



# PROFILES

OF

*The* UNIVERSITY *of* OKLAHOMA®

March 2023



**PROFILES**  
**OF**  
**THE UNIVERSITY OF OKLAHOMA**

Suggestions for additional content or questions about existing content should be directed to:  
[Institutional-Research@ouhsc.edu](mailto:Institutional-Research@ouhsc.edu) for the Health Sciences Center section and  
[irr@ou.edu](mailto:irr@ou.edu) for all other sections.

This publication, both current and prior years, is available online at  
[www.ou.edu/content/irr/fact-books.html](http://www.ou.edu/content/irr/fact-books.html)

Definitions of commonly used reporting terms are available online at  
<http://www.ou.edu/content/irr/helpful-hints1/data-glossary.html>

**March 2023**

*Profiles of the University of Oklahoma* is published annually to serve as a reference guide for information about the University of Oklahoma. The data contained in *Profiles* include some of the most frequently requested information about the University. These data are compiled by Institutional Research on the Norman and Health Sciences Center campuses with the assistance of other University offices. Suggestions and comments for future editions are welcome.

Reports published by Institutional Research and Reporting are for informational purposes only. Although every reasonable effort is made to assure the accuracy of the data as reported from the source documents or source data, reports are not represented to be error-free. Data may be subject to update and correction without notice. These data do not constitute an offer, inducement, promise, guarantee, warranty, or contract of any kind. Reports are intended to omit personally-identifiable information as required by FERPA and other federal and state law. Concerns about personally-identifiable information in any report should be addressed to the Office of the Provost.

# Profiles of the University of Oklahoma

## Table of Contents

	<u>Page</u>
<b>SECTION 1: All Campuses</b>	
Part I: General Information .....	1-1
Part II: Organizational Charts .....	1-25
Part III: Enrollment and Employees .....	1-37
<b>SECTION 2: Norman Campus</b>	
Part I: Academic .....	2-1
Part II: First-Time Students .....	2-15
Part III: Norman Campus Students .....	2-19
Part IV: Faculty and Staff .....	2-43
Part V: Financial .....	2-57
Part VI: Other .....	2-65
<b>SECTION 3: Health Sciences Center</b>	
Part I: Academic .....	3-1
Part II: Health Sciences Center Students .....	3-11
Part III: Faculty and Staff .....	3-29
Part IV: Budget .....	3-41
Part V: Sponsored Programs .....	3-43
Part VI: Tuition and Fees .....	3-45
Part VII: Facilities .....	3-47
<b>SECTION 4: Tulsa Campus</b>	
Part I: Academic .....	4-1
Part II: Tulsa Campus Students .....	4-5
Part III: Faculty and Staff .....	4-9
<b>SECTION 5: Extended Campus</b>	
Part I: Academic .....	5-1
Part II: Extended Campus Students .....	5-3
<b>INDEX</b> .....	6-1

**SECTION 1**

**PROFILES OF THE UNIVERSITY OF OKLAHOMA**

**ALL CAMPUSES**

**March 2023**

## SECTION 1: All Campuses Table of Contents

<b>Part I: General Information</b>	<u>Page</u>
About the University of Oklahoma .....	1-1
About the University of Oklahoma Campuses .....	1-2
Highlights of 2021.....	1-5
Chronological History .....	1-7
Establishment Dates .....	1-21
Institutional and Program Accreditation Status .....	1-22
 <b>Part II: Organizational Charts</b>	
University Administration Organizational Chart .....	1-25
University Operations Organizational Chart .....	1-26
Administration & Finance Organizational Chart .....	1-27
General Counsel Organizational Chart .....	1-28
Intercollegiate Athletics Organizational Chart .....	1-29
Marketing & Communications Organizational Chart .....	1-30
Student Affairs Organizational Chart .....	1-31
Norman Campus Senior Vice President & Provost Organizational Chart .....	1-32
Norman Campus Administration & Finance Organizational Chart .....	1-33
Norman Campus Research Organizational Chart .....	1-34
HSC Senior Vice President & Provost Organizational Chart .....	1-35
HSC Research Organizational Chart .....	1-36
 <b>Part III: Enrollment and Employees</b>	
Total Headcount Enrollment, All Campuses, Trend - Founding to Present .....	1-37
Headcount Enrollment by Campus .....	1-38
FTE Enrollment by Campus .....	1-39
Headcount Enrollment Trends for All Campuses, 10-Year Trend .....	1-40
FTE Enrollment Trends for All Campuses, 10-Year Trend .....	1-41
Employees by Campus, 5-Year Trend .....	1-42

---

*GENERAL INFORMATION*

## ABOUT THE UNIVERSITY OF OKLAHOMA

---

### Mission Statement

*The mission of the University of Oklahoma  
is to provide the best possible educational  
experience for our students through excellence  
in teaching, research and creative activity,  
and service to the state and society.*

### The University of Oklahoma Board of Regents

Frank Keating, Chair, Oklahoma City  
Natalie Shirley, Vice Chair, Oklahoma City  
Rick Braught, Duncan  
Eric Stevenson, Westerville, Ohio  
Anita L. Holloway, Tulsa  
Rick Nagel, Norman  
Robert J. Ross, Oklahoma City

### President of the University of Oklahoma

Joseph Harroz, Jr.



## ABOUT THE UNIVERSITY OF OKLAHOMA CAMPUSES

### **UNIVERSITY GOVERNANCE**

The university is a part of the Oklahoma State System of Higher Education, which is composed of all higher education institutions supported wholly or in part by state appropriations. The Oklahoma State Regents for Higher Education is the coordinating board for the system.

The University – as part of the public educational system of the state, established by legislative action and supported by annual legislative appropriations – places emphasis on sound scholarship, good citizenship, and the duties of the individual to the community and the commonwealth.

By constitutional enactment, the governance of the university is vested in the OU Board of Regents, a board consisting of seven members appointed by the governor with the advice and consent of the State Senate. Each member is appointed to serve for seven years, except when appointed to fill an unexpired term, and is subject to removal from office only as provided by law for the removal of officers not liable to impeachment.

The Oklahoma State Regents and the university regents approve the requirements for admission and graduation, the degrees offered, and the fees and expenses. The boards reserve the right to change these requirements.

### **NORMAN CAMPUS**

The central campus and the offices of administration of the University of Oklahoma are located on some 3,500 acres in Norman, a city of more than 100,000 residents. Norman is located near the center of the state, 20 miles south of Oklahoma City, the state capital.

The colleges housed on the Norman campus are University College, the Christopher C. Gibbs College of Architecture, the Dodge Family College of Arts and Sciences, the College of Atmospheric and Geographic Sciences, the Michael F. Price College of Business, the Mewbourne College of Earth and Energy, the Jeannine Rainbolt College of Education, the Gallogly College of Engineering, the Weitzenhoffer Family College of Fine Arts, the Graduate College, the Joe C. and Carole Kerr McClendon Honors College, the David L. Boren College of International Studies, the Gaylord College of Journalism and Mass Communication, the College of Law, and the College of Professional and Continuing Studies - OU Extended Campus. The Norman campus is also headquarters for the College of Continuing Education, which directs non-credit outreach programs throughout the state.

The Norman campus consists of four sections – central campus, south campus, research campus and north campus. Most of the academic and administrative buildings are located on the central campus, noted for its Cherokee Gothic architecture and award-winning landscaping. Also situated on the central campus are the university residence halls, which include residential colleges and other upperclassman housing; Sarkeys Energy Center; University Libraries; Fred Jones Jr. Museum of Art; Donald W. Reynolds Performing Arts Center, including historic Holmberg Hall; Rupel Jones Fine Arts Center, including Elsie C. Brackett Theatre; Catlett Music Center, including Sharp Concert Hall and Pitman Recital Hall; Oklahoma Memorial Union; recreational facilities, including the Sarkeys Fitness Center and the Murray Case Sells Swim Complex; Gaylord Family – Oklahoma Memorial Stadium; the Everest Indoor Training Center; and the Oklahoma Center for Continuing Education, a year-round educational center and conference site. Located one block east of the central campus is the OU Brandt Park and Duck Pond, a recreational area used throughout the year by OU students and Norman residents. David A. Burr Park is conveniently located near residence halls and other recreational facilities.

The first of its kind in the state, the OU Visitor Center serves all guests of the University of Oklahoma as a one-stop information and welcome center. This “front door” of the university is housed in historic Jacobson Faculty Hall and provides regular, guided tours for prospective students and advanced-scheduled group tours. Free parking passes for campus visitors are available at the Visitor Center. An extensive collection of photographs and art depicting the history and heritage of the University fills the Visitor Center. It also has been designated as a local Tourism Information Center by the Oklahoma Tourism & Recreation Department to provide state travel information. For complete visitor and tour information: Visitor Center (405) 325-2151 or 1-800-234-6868; or [tour@ou.edu](mailto:tour@ou.edu).

### **South Campus**

Immediately adjacent to central campus is the south campus, site of the College of Law; the OU Foundation; OU Traditions apartments; the world-class Sam Noble Oklahoma Museum of Natural History; Lloyd Noble Center and parking complex; the John Crain Field at the OU Soccer Complex; the Headington Family Tennis Center; the Gregg Wadley Tennis Pavilion; the Jimmie Austin University of Oklahoma Golf Course; L. Dale Mitchell Baseball Park; the Marita Hynes Field – OU Women’s Softball Complex; the Sam Viersen Gymnastics Center; the OU Rugby Field; the OU Rowing Training Center; and the OU Learning Center.

## ABOUT THE UNIVERSITY OF OKLAHOMA CAMPUSES

### **Research Campus**

In less than a decade, the 277-acre OU Research Campus has been transformed from an empty field to a thriving economic engine shaped by a community of public and private sector collaborations located in nearly 1 million square feet of occupied space representing \$300 million in investment. Today, the Research Campus brings together 1,700 workers across academic, federal, state and industrial organizations in a mutually beneficial environment.

The National Weather Center, a 257,000 square-foot facility that opened in 2006, anchors the OU Research Campus on the south. The Center houses both academic and federal groups dedicated to forecasting, research and training. The Stephenson Research and Technology Center and the Stephenson Life Sciences Research Center house cutting-edge research in fields including robotics, genomics, bioengineering and the OU Department of Chemistry and Biochemistry, which includes a National Institutes of Health-funded structural biology program. A series of five "Partners Place" buildings, totaling 362,000 square-feet, enable the public and private sector collaboration on weather and radar research; innovation and entrepreneurship; and water, climate, and energy. The OU Innovation Hub serves as a creative space for students and faculty in support of invention and entrepreneurship. Additionally, a 35,000 square-foot "one of a kind" Radar Innovations Laboratory opened in 2015.

OU's Research Campus has been certified by the Oklahoma Department of Commerce as Site Ready, which allows the university to capitalize on fast-moving economic opportunities and enables site selectors to readily find quality land and facilities that meet nationally established criteria. OU's Research Campus was named the nation's top research park for 2013 by the Association of University Research Parks, placing it among such past recipients as Research Triangle Park in North Carolina, Purdue Research Park in Indiana and University City Science Center in Pennsylvania.

### **North Campus**

North campus, which is two miles north of the main campus, includes the Merrick Computer Center; Max Westheimer Airport, the University-operated airport that also serves the City of Norman; and Swearingen Research Park, where government agencies and industry have established facilities.

Other research and study units of the University include the Biological Station on Lake Texoma; the Sutton Avian Research Center in Bartlesville; the Oklahoma Geophysical Observatory at Leonard near Tulsa; the Aquatic Biology Fisheries Research Center in Noble near Norman; and the Oklahoma Biological Survey, the Oklahoma Archeological Survey and Charles M. Russell Center for the Study of Art of the American West in Norman. In addition, the Oklahoma Geological Survey is a state agency mandated in the Constitution of Oklahoma, and is part of the Mewbourne College of Earth and Energy at the University of Oklahoma.

### **HEALTH SCIENCES CENTER**

The University of Oklahoma Health Sciences Center (OUHSC) is one of the most comprehensive academic health centers in the nation, with programs in Oklahoma City, Tulsa, and Lawton; six professional Colleges and the Graduate College; research centers of excellence such as the Stephenson Cancer Center, Harold Hamm Diabetes Center, and Dean McGee Eye Institute; and the state's largest clinical group practice OU Health Physicians with over 1,200 credentialed providers. Students enroll in programs at the College of Allied Health, College of Dentistry, College of Medicine and School of Community Medicine, Fran and Earl Ziegler College of Nursing, College of Pharmacy, Hudson College of Public Health, and Graduate College.

The OUHSC prepares healthcare professionals and scientists to meet tomorrow's most complex healthcare needs, through research, discovery, and interdisciplinary education experiences. The OUHSC is a premier healthcare training institution for over 3,300 students, 80 post-doctoral researchers, and 800 residents and fellows, graduating physicians, biomedical and clinician scientists, nurses, dentists, pharmacists, allied health professionals, and public health leaders. Prominent OUHSC researchers receive the largest portfolio of National Institutes of Health (NIH) funding in the state, and commercialize new treatments and diagnostic tests, utilizing state-of-the-art research facilities such as the University Research Park, Stanton L. Young Biomedical Research Center, and Oklahoma Medical Research Foundation (OMRF). The Stephenson Cancer Center is the only National Cancer Institute (NCI) designated Center in Oklahoma and in the top 2 percent nationwide.

The OUHSC is a founding partner with the University Hospitals Authority and Trust of the academic health system OU Medicine, which includes OU Medical Center, The Children's Hospital, and OU Medical Center Edmond. The OUHSC and OU Medicine combine efforts as the only research-driven healthcare system in Oklahoma, with treatment options and expertise found nowhere else. The Tulsa campus is part of the OU Medicine statewide

## ABOUT THE UNIVERSITY OF OKLAHOMA CAMPUSES

### **HEALTH SCIENCES CENTER** (continued)

system partnership, and also has academic and clinical affiliations with the Hillcrest, St. Francis, and St. John health systems. OUHSC has additional affiliations with the Veterans Administration Medical Center in Oklahoma City, and other hospitals, clinics, health departments, and healthcare facilities across Oklahoma.

Scientists, scholars and clinicians at the OUHSC deliver healthcare solutions through bench-to-bedside-to-community research and through training the state's most comprehensive and skilled health workforce. The OUHSC is an essential partner for the state to improve health outcomes and drive economic growth and diversification.

### **OU-TULSA SCHUSTERMAN CENTER**

The OU-Tulsa Schusterman Center is located in the heart of mid-town Tulsa at 41st and Yale. On this campus both the OU Health Sciences Center and the OU Norman Campus offer programs. The vision of OU-Tulsa is to build a nationally-recognized center of higher education excellence in select areas that emphasize strong campus-community partnerships and leverage unique opportunities and needs in the Tulsa region.

OU has a long history in the Tulsa area. The earliest program of the University of Oklahoma in Tulsa started in 1957 as a partnership with the Tulsa City-County Library. This program averaged 50 students a year and was one of the first programs to be part of the Tulsa Graduate Center, which became University Center at Tulsa in 1982. Recognizing the potential community impact of an expansion of OU services in Tulsa, the Oklahoma Legislature enacted Senate Bill 453 in 1972 that created a clinical branch of the University of Oklahoma College of Medicine in Tulsa. Today, the OU School of Community Medicine in Tulsa enrolls medical students and trains 161 residents and fellows who conduct 200,000 patient visits annually at the college's ambulatory clinics.

Although OU's presence in Tulsa has been longstanding, it changed dramatically in 1999. As a result of the transformational \$10 million gift from the Charles and Lynn Schusterman Family Foundation and the leadership of President David L. Boren, OU was able to purchase 60 acres at the corner of 41st and Yale, previously the BPAmoco Research Center. The OU programs in Tulsa had been located in a wide variety of physical locations. By the fall of 2002, all OU academic programs in Tulsa were located at the Schusterman Center campus. This campus has allowed OU to better serve the community by providing a strong, centralized identity in Tulsa.

In February of 2008, the George Kaiser Family Foundation made a \$50 million gift to the OU College of Medicine in Tulsa allowing the College of Medicine to have the explicit focus to improve the health status of underserved communities. To reflect that change, the name of the College of Medicine in Tulsa was changed to the OU School of Community Medicine, the first in the nation. The School of Community Medicine remains an integral part of the OU College of Medicine. The University of Tulsa and the University of Oklahoma welcomed its first class of students to the School of Community Medicine four-year educational track in Tulsa in 2015. The Tandy Education Center also opened in 2015 and is a space that provides students the opportunity to practice lifelike circumstances using models and virtual reality. It is a state-of-the-art facility that features the latest advances in medical simulation.

### **OU EXTENDED CAMPUS - COLLEGE OF PROFESSIONAL AND CONTINUING STUDIES**

OU Extended Campus - College of Professional and Continuing Studies (EC-PACS) exists to provide access to transformational, world-class University of Oklahoma degrees, certifications, and programs for a diverse group of learners. To facilitate understanding of the complex world in which we live and building on its historical roots, the College emphasizes a holistic approach to learning, focuses on the immediate application of learning to one's life and work, promotes lifelong learning opportunities, and encourages the work of active citizenship.

While its programs were originally developed for adult and non-traditional students, many of the activities offered by the College also serve students enrolled in conventional academic programs, as well as the general public. Therefore, in addition to the full-time degree program offerings noted above, EC-PACS is also committed to meeting the educational needs of a wide variety of learners and organizations seeking smaller scale academic options, including credit courses, workshops, academic conferences, certification programs, executive academic programs and academically-oriented professional training services.

Sources: 1) General Catalog of the University of Oklahoma; 2) Health Sciences Center; 3) Extended Campus

## HIGHLIGHTS OF 2022

The University of Oklahoma

January 2023

---

OU's Class of 2026 was the largest, most diverse and most academically qualified freshman class in the school's 132-year history. The class included 4,683 students, with 39% identifying as being from an underrepresented group and more than a quarter of whom were first-generation college students. The class also boasted a higher GPA than any other incoming class, with an average high school GPA of 3.67.

At the Health Sciences Center, fall 2022 enrollment saw a 5% increase over the previous fall. OU Online programs continued to see strong enrollment for fall 2022, with 3,000 graduate students enrolled and on track to graduate.

The university announced the launch of the OU Polytechnic Institute, a new school in Tulsa with bachelor's completion and graduate degree programs focused on innovation and advanced technology. It will serve as a workforce solution to the increasing demand for credentialed workers in critical STEM fields, and the school's curriculum will be developed with input from industry partners, quickly making the region a hub for growth and new jobs.

In October, the University of Oklahoma announced the public phase of the largest philanthropic campaign in the history of Oklahoma higher education. With a historic goal of raising \$2 billion, "Lead On: The University of Oklahoma's Campaign for the Future" supports OU's core traditions of providing an unparalleled, affordable education; generating real-world impact through pathbreaking research and innovation; delivering world-class health care across the state; and creating a welcoming place for learning and belonging.

The university received a record \$317 million in gifts and pledges for fiscal year 2022, surpassing last year's record of \$237 million. The record-breaking fundraising performance, shepherded by the OU Foundation, positions the university for continued growth and success.

According to the recently published Higher Education Research and Development survey from the National Science Foundation, OU ranked in the top 7.9 percentile in total research expenditures out of 915 ranked institutions nationwide for fiscal year 2020. The HERD survey is the leading report for higher education research and development expenditures each fiscal year, providing an annual census of institutions that expended at least \$150,000 for research and development in the fiscal year. Overall research growth in FY20 for the United States increased 3.3%, the lowest annual increase since 2015. OU's total research and development expenditures for FY20 eclipsed the nationwide average, reaching \$362.2 million – a 19.7% increase from the previous fiscal year. When the HERD survey for FY20 was published in January 2022, OU ranked No. 72 in the nation in overall research expenditures and No. 76 in research expenditures from federal funding.

The University of Oklahoma was named one of the best places to work in the United States and the No. 1 employer in the state of Oklahoma, according to Forbes. OU earned a spot on the magazine's annual list of America's Best Large Employers, placing No. 48 out of 500 employers with more than 5,000 employees, and No. 4 in the education subcategory. Among companies with headquarters in Oklahoma, OU was ranked No. 1.

As the state experiences a shortage of nursing professionals, the University of Oklahoma announced its plan to dramatically increase enrollment in its Bachelor of Science in Nursing (BSN) program, administered through the Fran and Earl Ziegler College of Nursing. For fall 2022, the college expanded the size of its nursing class by accepting all qualified applicants, allowing more students the opportunity to pursue a nursing career and, in turn, building up the state's nursing workforce at a time when nurses are needed more than ever.

(Continued)

## HIGHLIGHTS OF 2022

The University of Oklahoma

January 2023

---

(Continued)

To address Oklahoma's critical shortage of aviation professionals, OU announced its plans for a major expansion of its top-ranked School of Aviation Studies. OU plans to more than double its enrollment in School of Aviation Studies programs. OU is also implementing a three-year, \$10 million plan to replace its current aging fleet of 19 aircraft, while also increasing its fleet to 28 aircraft.

As a testament to the university's strong aviation program and continuing effort to supply the workforce needs for Oklahoma's growing aviation and aerospace industry, the OU School of Aviation was recognized by FLYING magazine as the No. 1 program in the country out of nearly 100 colleges and universities nationwide.

The OU School of Meteorology, housed in the College of Atmospheric and Geographic Sciences, was recognized as the No. 1 program in the nation by OutstandingColleges.com.

In its inaugural rankings of student achievements, the Broadcast Education Association recognized the Gaylord College of Journalism and Mass Communication as the No. 2 program in the country out of more than 300 member institutions nationwide. OU also landed in the top 10 in four categories of individual media disciplines: No. 1 in film and video programs, No. 3 in news programs, No. 4 in sports programs and No. 8 in scriptwriting programs.

The University of Oklahoma received a \$15 million gift from longtime supporters Jonny and Brenda Jones to help fund the renovation and expansion of Jacobson Hall, one of the oldest buildings on the Norman campus. Home to the OU Welcome Center and Office of Admissions and Recruitment, Jacobson Hall offers prospective students and their families a first impression of the university, with guided tours of OU's nationally recognized campus beginning on its front steps. In recognition of the gift, the OU Board of Regents approved the naming of Jacobson Hall's campus visitor center to the Jones Family Welcome Center.

The university will receive an extraordinary estate gift from longtime supporters David and Judi Proctor that will ensure OU's excellence continues to be affordable, attainable and accessible for students from all backgrounds. The Proctors' gift includes a \$7 million irrevocable contribution to the Department of Mathematics in the Dodge Family College of Arts and Sciences. In appreciation of this gift and its potential to transform STEM education university-wide, the OU Board of Regents approved the naming of the department to the David and Judi Proctor Department of Mathematics.

OU approved the adoption of the Chicago Statement of Principles on Freedom of Speech, an overarching set of guiding principles that reinforce the importance of safeguarding freedom of expression on college campuses. The Chicago Statement coincides with OU's existing policies on free expression and academic freedom, and its adoption indicates the university's continued commitment to upholding these constitutional rights while nurturing an inclusive campus community.

Source: Office of Marketing and Communications

## CHRONOLOGICAL HISTORY

The University of Oklahoma

1890 to Present

- 
- 1890 On December 19, Territorial Governor Steele approved bills for the location of three territorial schools: the university at Norman, the agricultural and mechanical school at Stillwater, and a normal school at Edmond.
- 1891 First Board of Regents for the University of Oklahoma appointed by Governor Steele.
- 1892 David Ross Boyd, Superintendent of the Arkansas City, Kansas school system, became first president of the University of Oklahoma.
- On September 15, OU enrolled the first students. Of the 57 students who presented themselves for admission, not one qualified for freshman standing. Therefore, the university began its career as a preparatory school and continued as such for several years.
- 1893 First college freshman enrolled.
- School of Pharmacy founded in response to demands for pharmacists in the territory.
- First annual catalog published; four departments were advertised: Preparatory, Collegiate, Pharmaceutical, and Musical.
- 1894 Oklahoma Historical Society organized.
- 1896 First degree -- that of Pharmaceutical Chemist -- conferred.
- 1897 The first OU newspaper, *The Umpire*, began operations.
- 1898 First Bachelor of Arts degree conferred.
- University created four new divisions: Graduate work, Premedical work, School of Music, and the Summer School.
- First graduate students enrolled.
- 1899 Alumni Association organized.
- Territorial legislature authorized creation of a department of Geology and Natural History, which later became the Geological Survey.
- First honorary degree conferred.
- 1900 First Master of Arts degree conferred.
- First medical instruction offered.
- 1901 Major elective system, with prescribed work in English, French, or German, biology or chemistry, and history was adopted by College of Arts and Sciences.
- 1902 School of Fine Arts established from School of Music.
- 1903 First Bachelor of Science degree conferred.
- Funds donated by Andrew Carnegie for the construction of a university library.
- 1904 School of Applied Science with curricula in mechanical, electrical, and civil engineering established.
- First Rhodes Scholar from OU chosen.
- 1905 Publication of the first OU yearbook, *The Mistletoe*, began.
- First social fraternity (Kappa Alpha) chartered.
- 1906 First Master of Science degree conferred.
- 1907 President Theodore Roosevelt issued proclamation admitting Oklahoma as the forty-sixth state of the Union. OU automatically became the state university.

(Continued)

## CHRONOLOGICAL HISTORY

The University of Oklahoma

1890 to Present

(Continued)

- 1908 President Boyd dismissed. A. Grant Evans became second President of OU.
- 1909 University reorganized into the Graduate School, College of Arts and Sciences, School of Fine Arts, School of Pharmacy, College of Engineering, and School of Medicine.
- School of Law organized.
- Faculty Senate organized.
- First sororities (Kappa Alpha Theta and Delta Delta Delta) chartered.
- 1910 School of Teaching organized in the College of Arts and Sciences.
- Preparatory School discontinued.
- School of Medicine merged with Epworth College of Medicine, with the first two years of School of Medicine continued on the Norman campus and the third and fourth years to be carried on at Oklahoma City.
- 1911 School of Nursing established.
- First Doctor of Medicine degrees conferred.
- President Evans resigned; Dean Julien Monnet of the Law School became Acting President.
- The State Board of Education became governing board of the university.
- 1912 First law degrees conferred.
- State University Hospital opened in Oklahoma City and operated a Training School for Nurses.
- Stratton D. Brooks became President of OU.
- 1913 School of Journalism and School of Commerce and Industry organized in College of Arts and Sciences.
- University Extension Division organized for distance learning.
- 1916 *The Oklahoma Daily*, first daily student newspaper, began operations.
- 1917 Student Loan Aid Association incorporated.
- 1919 School of Home Economics established in College of Arts and Sciences.
- The Seventh Legislature repealed provision that made State Board of Education the Board of Regents and set up a new and separate Board of Regents for OU.
- 1920 Phi Beta Kappa chapter established at OU.
- School of Education became independent school.
- 1922 Campus radio station (WNAD) went on the air.
- 1923 President Brooks resigned. Dean Buchanan of College of Arts and Sciences became Acting President, became President the following year.
- School of Business (formerly School of Commerce and Industry) organized as an independent school.
- Oklahoma Geological Survey abolished.
- 1924 School of Fine Arts reorganized as College of Fine Arts with subordinate schools in painting and design, dramatic art, and music.
- School of Petroleum Engineering established as part of College of Engineering.

(Continued)

## CHRONOLOGICAL HISTORY

The University of Oklahoma

1890 to Present

---

(Continued)

- 1924 Oklahoma Geological Survey re-established and placed under OU Board of Regents.
- 1925 William Bizzell became President of OU.  
School of Physical Education established.
- 1926 Lew Wentz loan fund established.
- 1927 *Books Abroad*, international literary journal, published its first issue.  
Oklahoma Biological Survey established.  
Phillips Collection on Western History donated to the University Libraries.  
School of Citizenship and Public Affairs and School of Geology organized in College of Arts and Sciences.
- 1928 First two years of School of Medicine transferred to Oklahoma City and the four-year curriculum was given on one campus.  
Crippled Children's Hospital completed.
- 1929 First Doctor of Philosophy--in Zoology--conferred.  
University of Oklahoma Press established.  
School of Library Science established in College of Arts and Sciences.  
Schools of Education and Business elevated to college status.  
New University Library completed.
- 1931 First Doctor of Education degree conferred.  
First visiting professor came to OU.  
Appropriations for Geological Survey discontinued.
- 1932 School of General Engineering and School of Natural Gas Engineering organized in College of Engineering.
- 1935 AMA withdrew accreditation from Medical School, primarily because of political interference by governor admitting chiropractors to practice at University Hospital.  
Oklahoma Geological Survey reopened.
- 1936 Museum of Art established.
- 1937 School of Applied Biology and School of Letters organized in College of Arts and Sciences.
- 1941 Max Westheimer Flying Field acquired.  
President Bizzell resigned; Joseph Brandt became President of OU.  
Constitutional amendment established Oklahoma State Regents for Higher Education.
- 1942 University College organized for freshmen.  
Colleges of Arts and Sciences, Business Administration, Education, Engineering, Fine Arts, and School of Pharmacy reorganized to include only upper division work.  
Research Institute created.
- 1943 Graduate School elevated to college status.

(Continued)



## CHRONOLOGICAL HISTORY

The University of Oklahoma

1890 to Present

(Continued)

- 1943 President Brandt resigned; George Lynn Cross became President of OU.  
First research and distinguished faculty named.
- 1944 University of Oklahoma Foundation established.
- 1946 OU acquired North Base.
- 1947 Regents adopted AAUP policy on academic freedom and tenure.
- 1948 Medical School re-accredited by AMA.
- 1949 DeGolyer Collection in the History of Science donated to the University Libraries.
- 1950 OU desegregated graduate and law schools after Supreme Court decisions in the Sipuel and McLaurin cases.
- 1955 Bass Collection in Business History donated to the University Libraries.  
Undergraduate colleges desegregated.
- 1957 OU School of Library Science began teaching classes in Tulsa.
- 1960 College of Liberal Studies organized offering a Bachelor of Liberal Studies degree.
- 1962 The Oklahoma Center for Continuing Education dedicated.
- 1964 Honors Program began.
- 1967 College of Public Health organized on Oklahoma City campus.
- 1968 President Cross resigned; J. Herbert Holloman became President of OU.
- 1969 Neustadt/World Literature Today Prize for International Literature announced.  
College of Dentistry organized on Oklahoma City campus.  
Work began on Chaucer Variorum.
- 1970 College of Environmental Design organized.  
Provost system installed on each campus.  
President Holloman resigned; Provost Peter Kyle McCarter became Interim President of OU.  
College of Allied Health organized on Oklahoma City campus.
- 1971 Paul Sharp became ninth President of OU.
- 1972 Legislature created OU Tulsa Medical College.
- 1973 First endowed chairs at OU selected.
- 1974 Medical college branch at Tulsa began training third and fourth year medical students.
- 1976 College of Pharmacy moved to Oklahoma City campus.
- 1977 President Sharp resigned as President, remained as Regents Professor of Education.
- 1978 William S. Banowsky became 10th President of OU.
- 1981 College of Geosciences established from Department of Geography, Schools of Geology and Geophysics, and Meteorology.

(Continued)

## CHRONOLOGICAL HISTORY

The University of Oklahoma

1890 to Present

(Continued)

- 1982 Neustadt wing of the University Library opened.  
President Banowsky resigned; Provost J. R. Morris became Acting President.  
President Banowsky reassumed position.
- 1983 OU began offering degree programs at the University Center at Tulsa.
- 1984 Library received two millionth volume.
- 1985 President Banowsky resigned; Martin C. Jischke became Interim President.  
Frank E. Horton became 11th President of OU.
- 1986 Catlett Music Center became operational upon completion of Phase IA.  
Office of Business and Industrial Cooperation established to help develop and diversify the state's economy by providing state businesses a means of tapping university resources.  
Office of International Programs established to foster international exchange among students and faculty.
- 1987 Weather Center building on the north campus completed and occupied by the Oklahoma City National Weather Service Forecast Office and the Next Generation Radar Operational Support Facility.
- 1988 President Horton resigned; David Swank became Interim President.  
The first strategic planning document for the Norman campus, Strategy for Excellence, unanimously endorsed by the OU Board of Regents in December.
- 1989 Richard L. Van Horn became 12th President of OU.  
OU Center for Aerospace Programs created.
- 1990 Oklahoma MesoNet established in conjunction with OSU as a statewide network of agricultural meteorological and hydrological sensors.  
Energy Center dedicated November 16.  
Forty-eight new endowed chairs and professorships created.  
University-wide general education requirements implemented.
- 1991 Eight new endowed professorships and chairs created.
- 1993 Fourteen endowed chairs and professorships were established during FY 1993, bringing the total to 99.
- 1994 President Van Horn resigned; J. R. Morris became Interim President.  
David L. Boren became 13th President of OU.  
Seven endowed chairs and professorships were established during FY 1994, bringing the total to 106.
- 1995 Ten endowed chairs and professorships were established, bringing the total to 116.  
Storm Prediction Center created at OU by the National Weather Service.
- 1996 Honors College established.  
OU Health Sciences Center's Oklahoma Telemedicine Network was dedicated.  
International Programs Center established and Edward J. Perkins named the first director.  
The OU Fred Jones Jr. Museum of Art acquired the Fleischaker Art Collection.

(Continued)

## CHRONOLOGICAL HISTORY

The University of Oklahoma

1890 to Present

(Continued)

- 1996 The Faculty-In-Residence Program, in which faculty members live in student residence halls, was started.  
The Presidential Professors program was established to reward both senior and junior faculty who excel in teaching and research.  
A new program, "OU Cousins," was established to help form friendships between volunteer American students and international students.
- 1997 College of Business renamed the Michael F. Price College of Business.  
The International Programs Center served as host for the first Foreign Policy Conference.
- 1998 Musical Theater Program was named the A. Max Weitzenhoffer Musical Theatre Program.  
The Great Reading Room in Bizzell Memorial Library was named in honor of Peggy V. Helmerich.  
South Oval gardens endowed by the Morris R. Pitman family.  
The Stanton L. Young Biomedical Research Center opened at the OU Health Sciences Center.  
The first University Vice President for Technology Development named and the Office of Technology Transfer was created.  
Department of Dance became the School of Dance.
- 1999 OU/OSU Research and Graduate Education Center in Tulsa was officially opened.  
Ken Lackey was named OU-Tulsa's first president.  
The Charles M. Russell Center for the Study of Art of the American West was dedicated.  
The Prentice Gautt Academic Center, located in Oklahoma Memorial Stadium, was dedicated.  
Bioengineering Center formed by OU and the Oklahoma Medical Research Foundation.  
The Schusterman Health Sciences Center at OU-Tulsa was established.
- 2000 The Sam Noble Oklahoma Museum of Natural History opened to the public.  
The School of Petroleum and Geological Engineering was renamed in honor of Curtis W. Mewbourne.  
The School of Journalism and Mass Communication was elevated to college status and named the Gaylord Family College of Journalism and Mass Communication.  
The OU Fred Jones Jr. Museum of Art acquired the Clara and Aaron Weitzenhoffer Art Collection.  
First OU academic occupant, College of Pharmacy, moved into the Schusterman Center in Tulsa.
- 2001 The School of International and Area Studies was created.  
The A. Max Weitzenhoffer Program of Musical Theatre was awarded department status.  
The Health Sciences Center established a general clinical research center.  
A state-of-the-art practice facility for OU Physicians, the OU Physicians Building, was completed.  
Post-tenure review process was approved.  
The Schusterman Center, headquarters for OU-Tulsa area programs, was formally dedicated.  
Ken Levit named OU-Tulsa's second president.
- 2002 All OU programs in Tulsa moved to the Schusterman Center.  
The football stadium was renamed the Gaylord Family-Oklahoma Memorial Stadium.

(Continued)

## CHRONOLOGICAL HISTORY

The University of Oklahoma

1890 to Present

(Continued)

- 2002 The Department of Athletics made a leadership gift from merchandise revenue to the new University Libraries endowment.
- The Henderson-Tolson Cultural Center, honoring George Henderson and Melvin B. Tolson Jr., two of OU's most outstanding black faculty, was dedicated.
- OU held the 75th Anniversary Celebration of the Western History Collections.
- William Bizzell Bible Collection received some 2,000 notable and rare Bibles and specialized Bible studies.
- The History of Medicine Collection opened in the Robert M. Bird Health Sciences Library.
- The Oklahoma Petroleum Information Center was created after earth core samples and grant funding were received from BP America.
- 2003 Fourteen new endowed faculty positions were created with FY 2003 gifts.
- President David L. Boren initiated the Sooner Heritage Scholarships Campaign to assist students and their families in absorbing an increase in tuition and fees.
- The OU Fred Jones Jr. Museum of Art acquired the Thams Collection of Southwestern art.
- The first student housing facility at the OU Health Sciences Center, University Village Apartments, opened.
- The new Dermatology Surgery Center opened at OU Physicians Dermatology in Oklahoma City.
- 2004 The Honors College building was named the David L. Boren Hall.
- The Health Sciences Center student center was named the David L. Boren Student Union.
- The ballroom in Oklahoma Memorial Union was named the Molly Shi Boren Ballroom.
- The OU College of Fine Arts was named the Weitzenhoffer Family College of Fine Arts.
- Gaylord Hall, a state-of-the-art media education facility, was dedicated.
- The Edith Kinney Gaylord Expository Writing Program was launched.
- The OU Fred Jones Jr. Museum of Art received half of the R. E. Mansfield Native American Art Collection.
- The university celebrated the reopening of a newly remodeled Huston Huffman Physical Fitness Center, voted for and paid for by student funds.
- OU opened One Partners Place, a space designated to foster collaborations with private companies on the Research Campus. Weathernews Inc. is the first tenant.
- 2005 The Mary and Howard Lester Wing of the Fred Jones Jr. Museum of Art was dedicated. The museum received the Tate Collection and 11 works of art bequeathed by the late Jerome M. Westheimer.
- The Donald W. Reynolds Performing Arts Center was dedicated in April.
- The Michael F. Price Hall for the Price College of Business was dedicated in September.
- The College of Earth and Energy was formed from the Mewbourne School of Petroleum and Geological Engineering, School of Geology and Geophysics, Sarkeys Energy Center institutes and programs and the Oklahoma Geological Survey.
- The College of Geosciences was renamed the College of Atmospheric and Geographic Sciences, with the School of Meteorology and Department of Geography and their related units.
- The Oklahoma Climatological Survey celebrated 25 years of service to Oklahomans.
- 2006 The School of Accounting was named the John T. Steed School of Accounting.

(Continued)

## CHRONOLOGICAL HISTORY

The University of Oklahoma

1890 to Present

(Continued)

- 2006 In FY 2006, 26 new endowed positions were added bringing the total endowed positions to 406.
- OU received an academic excellence grant from the OU Foundation for \$2.7 million, with the grant to be recurring each year.
- Dr. Gerry Clancy, dean of the OU College of Medicine, Tulsa, was named OU-Tulsa president.
- The University of Pennsylvania donated a historically important M.P. Möller pipe organ (Op. 5819) to the newly organized American Organ Institute at OU.
- University-wide Research Cabinet was created to coordinate research planning on all three OU campuses.
- The National Weather Center – a unique partnership of OU and the U.S. National Oceanic and Atmospheric Administration’s Norman-based weather research and operations programs – opened.
- OU was named a Confucius Institute site.
- The Department of Emergency Medicine was established at OU-Tulsa.
- The Chickasaw and Choctaw nations committed funds for the creation of endowed faculty positions in OU diabetes research and clinical care programs.
- 2007 The number of endowed faculty positions increased to 445 in FY 2007.
- The Schusterman Clinic opened at the OU-Tulsa Schusterman Center.
- A new research program focusing on the diseases of aging was established.
- The new Oklahoma Diabetes Center at the OU Health Sciences Center was named for Harold Hamm.
- OU's Fred Jones Jr. Museum of Art and the Philbrook Museum of Art in Tulsa were jointly selected to receive the Eugene B. Adkins collection of Taos and Native American art.
- The College of Earth and Energy was renamed the Mewbourne College of Earth and Energy.
- OU purchased a mobile clinic unit, Sooner Schooner II, for use by the OU College of Medicine, Tulsa.
- OU added women's rowing to its intercollegiate athletics program.
- 2008 The total number of OU faculty endowments increased to 539.
- Responding to the 2007 ice storm that destroyed or damaged more than 1,000 trees on OU's campuses, members of the OU family responded with a \$1.7 million Reforestation Campaign.
- The George Kaiser Family Foundation announced a \$50 million gift, and the College of Medicine at OU-Tulsa changed its focus and became the first formally named School of Community Medicine of the nation.
- The College of Education was named for Jeannine Rainbolt, a 1951 education alumna, making the college the first in OU's history to be named for a woman.
- The Schusterman Learning Center, the first building at the Schusterman Center designed solely for student classrooms, study and social space, was dedicated.
- University Libraries added its 5 millionth volume, keeping it the state's largest research library.
- 2009 OU dedicated the renovated Old Science Hall, which is named for alumna Beatrice Carr Wallace.
- Lissa and Cy Wagner Hall, a one-stop shop for student academic services, opened.
- The Women's Studies Program in the College of Arts and Sciences was renamed the Women's and Gender Studies Program.
- A new state-of-the-art facility for the College of Allied Health was dedicated.

(Continued)

## CHRONOLOGICAL HISTORY

The University of Oklahoma

1890 to Present

---

(Continued)

- 2009 Phase II of Gaylord Hall, home of the Gaylord College of Journalism and Mass Communication, was dedicated.
- The School of Social Work was renamed Anne and Henry Zarrow School of Social Work.
- 2010 The total number of OU faculty endowments increased to over 560.
- OU achieved the Carnegie Foundation basic classification's highest tier of research activity, the first time a public institution in Oklahoma had achieved such recognition.
- OU established an Institute for Water and Sustainability.
- The Department of Geography in the College of Atmospheric and Geographic Sciences was renamed the Department of Geography and Environmental Sustainability.
- OU's Norman campus faculty achieved a record in FY 2010 grant funding, topping \$100 million for the first time in the university's history.
- The Division of Construction Science was renamed the Haskell and Irene Lemon Construction Science Division.
- Devon Energy Hall and the ExxonMobil Lawrence G. Rawl Engineering Practice Facility, both state-of-the-art facilities for the College of Engineering, were dedicated.
- OU established the John B. Turner Master of Laws (LL.M.) Program in the OU College of Law.
- The newly renovated and expanded Collings Hall for the Jeannine Rainbolt College of Education was dedicated.
- OU received the Bialac Collection of more than 3,500 works representing indigenous cultures across North America, one of the most important private collections of Native American art in the country.
- OU joined forces with ConocoPhillips to create a new Biocorrosion Center with the OU Institute of Energy and the Environment.
- 2011 The College of International Studies was established.
- The Film and Video Studies program in the College of Arts and Sciences was renamed Film and Media Studies.
- Dedication ceremonies were held for the Peggy and Charles Stephenson Cancer Center.
- The Stephenson Life Sciences Research Center, housing the Department of Chemistry and Biochemistry, was dedicated.
- Dedication ceremonies were held for Anne and Henry Zarrow Hall for the OU School of Social Work.
- Dedication ceremonies were held for the renovated and expanded Gould Hall, home of the College of Architecture, marking the first time that all five disciplines were housed under one roof.
- The Stuart Wing of the Fred Jones Jr. Museum of Art opened and included a new gallery to house the acclaimed Eugene B. Adkins Collection.
- The OU School of Drama was renamed the University of Oklahoma Peggy Dow Helmerich School of Drama.
- OU was selected by the U.S. Department of the Interior as the site of one of only eight regional climate science centers nationwide.
- The Schusterman Center Library at OU-Tulsa was dedicated.
- The School of Industrial Engineering was renamed the School of Industrial and Systems Engineering.

(Continued)

## CHRONOLOGICAL HISTORY

The University of Oklahoma

1890 to Present

---

(Continued)

- 2012 For the first time in OU history, OU students won the Rhodes, Marshall and Mitchell scholarships in the same year.
- OU journalism professor and foreign correspondent Mike Boettcher was awarded two Emmys for his coverage of the war in Afghanistan, marking the first time an active university professor also serving as a war correspondent has won an Emmy.
- An OU assistant professor and colleagues announced that they had identified two white dwarf stars considered the oldest and closest known to man. According to the researcher, these stars are the closest known examples of the oldest stars in the Universe forming soon after the Big Bang.
- OU launched One University, an initiative embracing digital technologies to create an even more dynamic classroom experience for its students.
- OU was named the 2012 Big 12 Conference Champion for using more green power than any other school in the Big 12 Conference, according to standings released by the U.S. Environmental Protection Agency. OU later was recognized as one of only four organizations nationwide to be selected as a Green Power Partner of the Year by the EPA.
- The first Peggy Dow Helmerich Scholarships were awarded to 46 students in the Peggy Dow Helmerich School of Drama.
- The Harold Hamm International Prize for Biomedical Research in Diabetes was established.
- 2013 The University of Oklahoma implemented flat-rate tuition and mandatory fees for full-time undergraduate students carrying between 12 and 21 credit hours per semester to enable them to graduate sooner.
- The university announced it would begin using the Common Application, effective with the academic year beginning fall 2014, for incoming freshmen.
- The University of Oklahoma became the first public university in the nation to be awarded the prestigious Davis Cup in recognition of its record-setting enrollment of United World College international freshmen.
- The OU Research Campus was named the nation's top research park for 2013 by the Association of University Research Parks.
- Headington Hall, a six-story, 230,000-square-foot residence hall for 380 students, including 180 student-athletes, opened in August 2013.
- The Fred Jones Jr. Museum of Art began offering complimentary admission to the public, due to a gift from the OU Athletics Department.
- OU's History of Science Collections acquired *Tractatus de sphaera*, a manuscript written by Oratio Grassi, a leading astronomer in Rome at the height of Galileo's astronomical discoveries.
- A first-ever grant from the GRAMMY Foundation to OU's American Organ Institute Archive and Library allowed for the preservation and public access to a unique organ recording collection. The collection consists of 760 original and irreplaceable master organ player rolls produced by the Möller Pipe Organ Company in the early 1920s.
- 2014 OU was the only Big 12 university selected as having one of America's 25 most beautiful campuses.
- The Radar Innovations Laboratory was dedicated in a public ceremony.
- The Sam Noble Oklahoma Museum of Natural History was awarded the 2014 National Medal for Museum and Library Service.
- The first ever anaerobic structural biology program in the United States was created. The OU-Einstein Research Consortium's focus would be on advancing groundbreaking research with biomedical relevance in an unexplored area and would establish an Institute of Structural Biology in the Stephenson Life Sciences Research Center on OU's Research Campus.

(Continued)

## CHRONOLOGICAL HISTORY

The University of Oklahoma

1890 to Present

(Continued)

- 2014 The lower level of the Neustadt Wing of Bizzell Memorial Library was renovated to create the Peggy V. Helmerich Collaborative Learning Center.
- OU was selected to serve as Secretariat for the U.S. Department of State's Diplomacy Lab program. As Secretariat, OU would serve as the coordinator for all universities selected to participate in the nationwide program.
- The University of Oklahoma achieved an 80 percent graduation rate overall for student-athletes, the highest mark ever recorded by the Sooners since the NCAA began tracking this data.
- 2015 OU became the first public university in U.S. history to be ranked No. 1 in freshman National Merit Scholars enrolled.
- The College of Nursing was named in honor of OU alumni Fran and Earl Ziegler of Dallas, Texas.
- OU-Tulsa opened the Tandy Education Center, a \$6.4 million, state-of-the-art simulation and education facility.
- OU's Fred Jones Jr. Museum of Art exhibited a collection of 20 sculpted busts from the world's oldest museum, the Capitoline in Rome. It was the first time that collection had ever been exhibited in the United States.
- The Elsie C. Brackett Theatre, a renovated theater in the Rupel J. Jones Fine Arts Center that was originally completed in 1965, opened in October.
- OU dedicated the newly renovated Hester Hall, home of the OU College of International Studies, in a public ceremony in April.
- 2016 OU was the only public university in U.S. history to ever rank first among both public and private universities in the number of freshman National Merit Scholars.
- OU had the academically highest ranked student body at a public university in Oklahoma history.
- OU achieved an all-time record freshman-to-sophomore retention rate of 90 percent, ranking OU among the top universities in the nation.
- OU was the only public university in Oklahoma to be included in the Fiske Guide to Colleges, which lists the top 10 percent of all U.S. universities.
- OU has produced 29 Rhodes Scholars; no other university in Oklahoma has had more than three.
- OU is the only university in the nation, public or private, whose students have won Goldwater, Mitchell, Truman, Rhodes, Marshall, Fulbright and National Security Education Program scholarships in the same year.
- Hester Hall, home of the College of International Studies, was renamed as Farzaneh Hall and the Iranian Studies Program was renamed as Farzaneh Family Center for Iranian and Persian Gulf Studies.
- For the first time in the history of OU College of Medicine in Tulsa, all four years of medical school were offered at the Schusterman Center through the OU-TU School of Community Medicine.
- 2017 In January, David Boren began his 50th year of public service, as governor of Oklahoma, U.S. Senator, member of the Oklahoma House of Representatives, and as OU president. In September, Boren announced plans to retire as president, effective June 30, 2018.
- For the second year in a row, OU set an all-time record in freshman-to-sophomore retention. Of first-year students entering OU in Fall 2016, 92.1 percent returned for their sophomore year in fall 2018.
- OU was ranked among the top institutions in the nation, both public and private, for its online degree programs, according to U.S. News & World Report.
- The OU-Tulsa Office of Community Engagement was established.

(Continued)



## CHRONOLOGICAL HISTORY

The University of Oklahoma

1890 to Present

(Continued)

- 2017 For the second year in a row, OU was a recipient of the 2017 Higher Education Excellence in Diversity Award, the only national award honoring individual colleges or universities for their outstanding commitment to diversity and inclusion across their campuses
- OU's first Residential Colleges, Dunham College and Headington College, were dedicated. Patterned after those at Harvard, Yale, Oxford and Cambridge, OU was the first university in the state and one of the first public universities in the nation to adopt the residential college model.
- Bizzell Memorial Library, built in 1929, was named among 18 stunning university libraries around the world, according to Architectural Digest. OU was the only Big 12 University to be recognized.
- The Graduate School of Business at the Michael F. Price College of Business was named in honor of H.E. "Gene" Rainbolt.
- The A. Max Weitzenhoffer School of Musical Theatre was recognized as one of the top musical theatre programs in the country by American Theatre magazine. OU was the only school in Oklahoma and the only school in the Big 12 to be selected.
- The Sam Noble Museum received the prestigious 2017 University Museums and Collections Award from the International Council of Museums, which was presented in Helsinki, Finland. The museum program recognized for the award was the Oklahoma Native American Youth Language Fair, a program that for 15 years has reached thousands of young Native Americans across Oklahoma and the Southwest.
- The University of Oklahoma was 2017's Big 12 Conference Champion of the College and University Green Power Challenge for using more green power than any other school in the conference, according to U.S. Environmental Protection Agency rankings.
- The College of Liberal Studies was renamed the College of Professional and Continuing Studies.
- 2018 James L. "Jim" Gallogly was named the 14th president of the University of Oklahoma on March 26 and assumed the office on July 1. A 1977 alumnus of the OU College of Law, Gallogly was the first-ever CEO from a Fortune 500 company to lead the University.
- The OU College of Public Health was officially named the Hudson College of Public Health.
- The Stephenson Cancer Center received from the National Cancer Institute the highly-competitive status of "NCI Designation," one of only 69 (top 2%) other cancer centers in the nation to be selected as a Designated Cancer Center by the NCI and the only one in the state of Oklahoma.
- The university dedicated the Dodge Physics Complex and Lin Hall, a new academic building featuring more than 18,000 square feet of research laboratory space and an astronomy observatory on the roof.
- The University of Oklahoma dedicated the Tom Love Innovation Hub.
- Holmberg Hall celebrated its 100th anniversary.
- A year-long celebration of the centennial of the Army Reserve Officers' Training Corp at OU culminated at the OU vs. Army football game.
- OU celebrated the Geostationary Carbon Cycle Observatory project, known as GeoCarb, a science mission to space led by OU and funded by NASA. The mission marked one of the most exceptional accomplishments in OU history.
- OU dedicated the James P. Pappas University Outreach Administration Building.
- 2019 The OU Board of Regents named Joseph Harroz Jr., at the time serving as dean of OU College of Law, as interim president.
- The university dedicated the OU Center for Quantum Research and Technology, placing OU and Oklahoma on track to become a leader in quantum technologies.

(Continued)

## CHRONOLOGICAL HISTORY

The University of Oklahoma

1890 to Present

(Continued)

2019 The Gallogly College of Engineering dedicated the new home of the Stephenson School of Biomedical Engineering.

2020 The OU Board of Regents unanimously voted to name Joseph Harroz Jr. the university's 15th president.

The OU Board of Regents approved "Lead On, University" – OU's Strategic Plan for the Norman campus, which defined a clear plan for the university's future and comprehensive strategies to achieve it.

The university did not miss a single day of instruction when it became necessary to suddenly shift classes online in the middle of the spring semester due to the COVID-19 pandemic. Throughout the summer, staff and faculty worked tirelessly to welcome back students and resume in-person classes for the fall semester. A number of comprehensive health and safety measures were introduced, including the appointment of a Chief COVID Officer to guide OU's decision-making and planning; requiring face masks; modifying class schedules and learning spaces to accommodate social distancing; and much more. OU also launched a number of proactive strategies to mitigate the spread of the virus on campus, including a COVID-19 testing program for residential students and an online dashboard providing regular public health updates.

OU announced the launch of OU Online, a central division delivering the university's online graduate degree programs and expanding OU's ability to reach students in Oklahoma and beyond. Designed for adult learners seeking career advancement, OU Online's programs offered specialized graduate degrees in a variety of professional fields.

OU transitioned to a test-optional admissions process, making OU the first public university in the state to adopt a multiyear, test-optional undergraduate admissions policy.

For the first time in its 130-year history, OU held virtual graduation ceremonies in May and December to celebrate the Class of 2020. The changes were necessitated by the COVID-19 pandemic and marked the end of a unique academic experience for graduates, who were invited to participate in OU's in-person graduation ceremonies planned for May 2021.

The OU Health Sciences Center and OU Medicine announced the launch of OU Health – a new, unified brand identity for the combined clinical enterprises of OUHSC and OU's hospital partner.

OU entered an agreement to develop a joint research program with the Universidad Nacional de San Agustín, one of Peru's largest and oldest public research universities, sponsoring research collaborations to study global grand challenges including COVID-19, cancer therapy, public health monitoring and climate impacts.

OU completed renovations to the historic Armory.

2021 On Sept. 17, OU celebrated the inauguration of Joseph Harroz Jr. as the university's 15th president.

OU's Class of 2025 was the largest, most diverse and highest academically qualified freshman class in the school's 131-year history. The class included 4,582 students, with 38% identifying as minorities and a quarter of whom were first-generation college students. The class also boasted a higher GPA than any other incoming class, with an average high school GPA of 3.66.

The OU Board of Regents approved the transition of University Advancement services to the OU Foundation - the independent, not-for-profit organization that encourages and supports charitable giving for the benefit of OU.

In April, OU hosted a three-day symposium to commemorate the 100-year anniversary of the Tulsa Race Massacre.

After more than a year of pandemic-induced challenges, OU held in-person graduation ceremonies in May and December. The ceremonies marked the first in-person graduation events held at OU since 2019.

The OU Regents approved the addition of Cross Village to OU Housing's suite of on-campus living communities, making it the largest expansion of housing for the OU freshman experience since the mid-1960s.

(Continued)

(Continued)

2021 The OU Board of Regents in July unanimously authorized proceedings that allowed its athletics program to join the Southeastern Conference in 2025 after the expiration of the Big 12 Conference's current media rights agreements.

The Hudson College of Public Health launched Achieving a Healthy Oklahoma initiative to assess the state's preparedness for future pandemics and other public health threats. The multi-sector initiative assembled community leaders from across the public and private sectors to evaluate the lessons learned from the COVID-19 pandemic and to develop policy recommendations aimed at preparing Oklahomans for future public health emergencies.

For the eighth time in the past nine years, OU was awarded the Davis Cup in recognition of its record-setting enrollment of Davis United World College international freshmen.

- Sources: 1) Gittinger, Roy. (1942). *The University of Oklahoma, A History of Fifty Years, 1892-1942*. The University of Oklahoma Press.  
2) Long, Charles F. and Carolyn G. Hart. (1980). *The Sooner Story, Ninety Years at the University of Oklahoma, 1890-1990*. Norman, OK: University of Oklahoma Foundation.  
3) Marketing and Communications, University of Oklahoma.  
4) Office of Development, University of Oklahoma.

## ESTABLISHMENT DATES

### The University of Oklahoma

<i>The University of Oklahoma</i>	<u>Dates</u>
Established	1890
First Charter	1890 (December 19)
First year postsecondary work offered	1892 (September)
First degree awarded - Baccalaureate in Pharmaceutical Chemistry	1896
First graduate degree awarded - Master of Arts	1900
First accredited by the North Central Association of Colleges and Schools	1913

<u>College</u>	<u>Established</u>
----------------	--------------------

#### **Norman Campus**

Christopher C. Gibbs College of Architecture	1970
Dodge Family Arts and Sciences	1892
Atmospheric and Geographic Sciences <sup>1</sup>	1981
Michael F. Price College of Business	1929
Mewbourne College of Earth and Energy	2006
Jeannine Rainbolt College of Education	1929
Gallogly College of Engineering	1909
Weitzenhoffer Family College of Fine Arts	1924
Graduate College	1909
McClendon Honors College	1996
David L. Boren College of International Studies	2011
Gaylord College of Journalism and Mass Communication	2000
Law	1909
Professional and Continuing Studies - Extended Campus <sup>2</sup>	1960
University College	1942

#### **Health Sciences Center**

Allied Health	1970
Dentistry	1969
Graduate College	1921
Medicine	1900
Fran and Earl Ziegler College of Nursing	1911
Pharmacy	1893
Hudson College of Public Health	1967

<sup>1</sup> Established as College of Geosciences, renamed in 2006.

<sup>2</sup> Established as College of Liberal Studies, reorganized to include College of Continuing Education programs and renamed in 2017.

Sources: 1) Gittinger, Roy. (1942). *The University of Oklahoma, A History of Fifty Years, 1892-1942*. Norman, OK. The University of Oklahoma Press.

2) Long, Charles F. and Carolyn G. Hart. (1980). *The Sooner Story, Ninety Years at the University of Oklahoma, 1890-1980*. Norman, OK: University of Oklahoma Foundation.

3) Office of News Services, University of Oklahoma.

## ACCREDITATION STATUS

Institutional and Program Accreditation Status

Fall 2022

<u>College/Department</u>	<u>Level</u>	<u>Accrediting Agency</u>	<u>Date of Next Review</u>
<b>University of Oklahoma</b>	<b>UG/G/P</b>	<b>Higher Learning Commission</b>	<b>2023</b>
<b>Allied Health</b>			
Communications Sciences & Disorders Audiology, Speech-Language Pathology	G/P	Council on Academic Accreditation in Audiology & Speech-Language Pathology (CAA)	2024
Nutritional Sciences Dietetics, Dietetic Internship (Cert.)	UG/G/P	Accreditation Council for Education in Nutrition and Dietetics (ACEND)	2027
Occupational Therapy	P G	Accreditation Council for Occupational Therapy Education (ACOTE) and The National Board for Certification in Occupational Therapy, Inc. (NBCOT)	2023 2025
Physical Therapy	G/P	Commission on Accreditation in Physical Therapy Education (CAPTE)	2023
Nuclear Medicine	UG	Joint Review Committee on Educational Programs in Nuclear Medicine Technology	2026
Radiation Therapy	UG	Joint Review Committee on Education in Radiologic Technology	2026
Radiography	UG	Joint Review Committee on Education in Radiologic Technology	2026
Sonography	UG	Commission on Accreditation of Allied Health Education Programs (CAAHEP)	2024
<b>Christopher C. Gibbs Coll. of Architecture</b>			
Architecture	UG/G	National Architectural Accrediting Board	2023
Construction Science	UG	American Council for Construction Education	2025
Interior Design	UG	Council for Interior Design Accreditation	2023
Landscape Architecture	G	Landscape Architectural Accreditation Board	2023
Regional and City Planning	G	Planning Accreditation Board	2029
<b>Dodge Family Coll. of Arts and Sciences</b>			
Library and Information Studies	G	American Library Association	2029
Public Administration	G	Network of Schools of Public Policy, Affairs and Administration (NASPAA)	2026
Social Work	UG/G	Council on Social Work Education	2029
<b>Atmospheric and Geographic Sciences</b>			
Aviation	UG	Aviation Accreditation Board International	2025
<b>Michael F. Price College of Business</b>			
Accounting	UG/G	Association to Advance Collegiate Schools of Business	2025
Business Administration (Includes academic divisions of college)	UG/G	Association to Advance Collegiate Schools of Business	2025

(Continued)

## ACCREDITATION STATUS

### Institutional and Program Accreditation Status

Fall 2022

(Continued)

<u>College/Department</u>	<u>Level</u>	<u>Accrediting Agency</u>	<u>Date of Next Review</u>
<b>Dentistry</b>	UG/G/P	American Dental Association Commission on Dental Education	2023
<b>Mewbourne Coll. of Earth and Energy</b>			
Petroleum Engineering	UG	ABET, Engineering Accreditation Council (EAC)	2024
<b>Jeannine Rainbolt Coll. of Education</b>			
Educational Administration	G	Council for the Accreditation of Educator Preparation (CAEP)/Office of Educational Quality and Accountability (OEQA)	2026
Reading Education	G	CAEP/OEQA	2026
Early Childhood Education	UG	CAEP/OEQA	2026
Elementary Education	UG	CAEP/OEQA	2026
Language Arts	UG	CAEP/OEQA	2026
Mathematics Education	UG	CAEP/OEQA	2026
Modern Language	UG	CAEP/OEQA	2026
Music Education	UG	CAEP/OEQA	2026
Science Education	UG	CAEP/OEQA	2026
Social Studies Education	UG	CAEP/OEQA	2026
Special Education	UG	CAEP/OEQA	2026
<b>Gallogly College of Engineering</b>			
Aerospace Engineering	UG	ABET, Engineering Accreditation Council (EAC)	2024
Architectural Engineering	UG	ABET/EAC	2024
Biomedical Engineering	UG	ABET/EAC	2024
Chemical Engineering	UG	ABET/EAC	2024
Civil Engineering	UG	ABET/EAC	2024
Computer Engineering	UG	ABET/EAC	2024
Computer Science	UG	ABET, Computing Accreditation Council (CAC)	2024
Electrical Engineering	UG	ABET/EAC	2024
Engineering Physics	UG	ABET/EAC	2024
Environmental Engineering	UG	ABET/EAC	2024
Industrial and Systems Engineering	UG	ABET/EAC	2024
Mechanical Engineering	UG	ABET/EAC	2024
<b>Weitzenhoffer Family College of Fine Arts</b>			
Music	UG/G	National Association of Schools of Music	2024
<b>Gaylord College of Journalism and Mass Communication</b>			
Journalism and Mass Communication	UG	Accrediting Council on Education in Journalism and Mass Communication	2026

(Continued)

## ACCREDITATION STATUS

Institutional and Program Accreditation Status Fall 2022

(Continued)

<u>College/Department</u>	<u>Level</u>	<u>Accrediting Agency</u>	<u>Date of Next Review</u>
<b>Law</b>			
Law - J.D.	P	American Bar Association	2023
Law - LL.M. and M.L.S.	G	American Bar Association Acquiesced to the application (Acquiescence is not considered accreditation or approval by ABA)	
Legal Assistant Education		American Bar Association	2023
<b>Medicine</b>			
M.D. Program	G/P	Liaison Committee on Medical Education	2027
Physician Associate	G	Accreditation Review Commission on Education for the Physician Assistant	2024
Physician Assistant - Tulsa	G	Accreditation Review Commission on Education for the Physician Assistant	2024
Genetic Counseling	G	Accreditation Council for Genetic Counselors (ACGC)	2027
Radiological Sciences	G	Commission on Accreditation of Medical Physics Educational Programs	2026
<b>Fran and Earl Zeigler College of Nursing</b>	P UG/G/CERT	Commission on Collegiate Nursing Education (CCNE)	2028 2031
<b>Pharmacy</b>	P	Accreditation Council for Pharmacy Education	2028
<b>Hudson College of Public Health</b>			
Public Health	G/P	Council on Education for Public Health	2023
Health Administration	P	Commission on Accreditation of Healthcare Management Education	2023
Occupational and Environmental Health	G	ABET/Applied and Natural Science Accreditation Commission	2023

Source: Office of the Provost, University of Oklahoma, Norman Campus and Health Sciences Center.

---

# *ORGANIZATIONAL CHARTS*



# ORGANIZATIONAL CHARTS

University Administration

January 2023



# ORGANIZATIONAL CHARTS

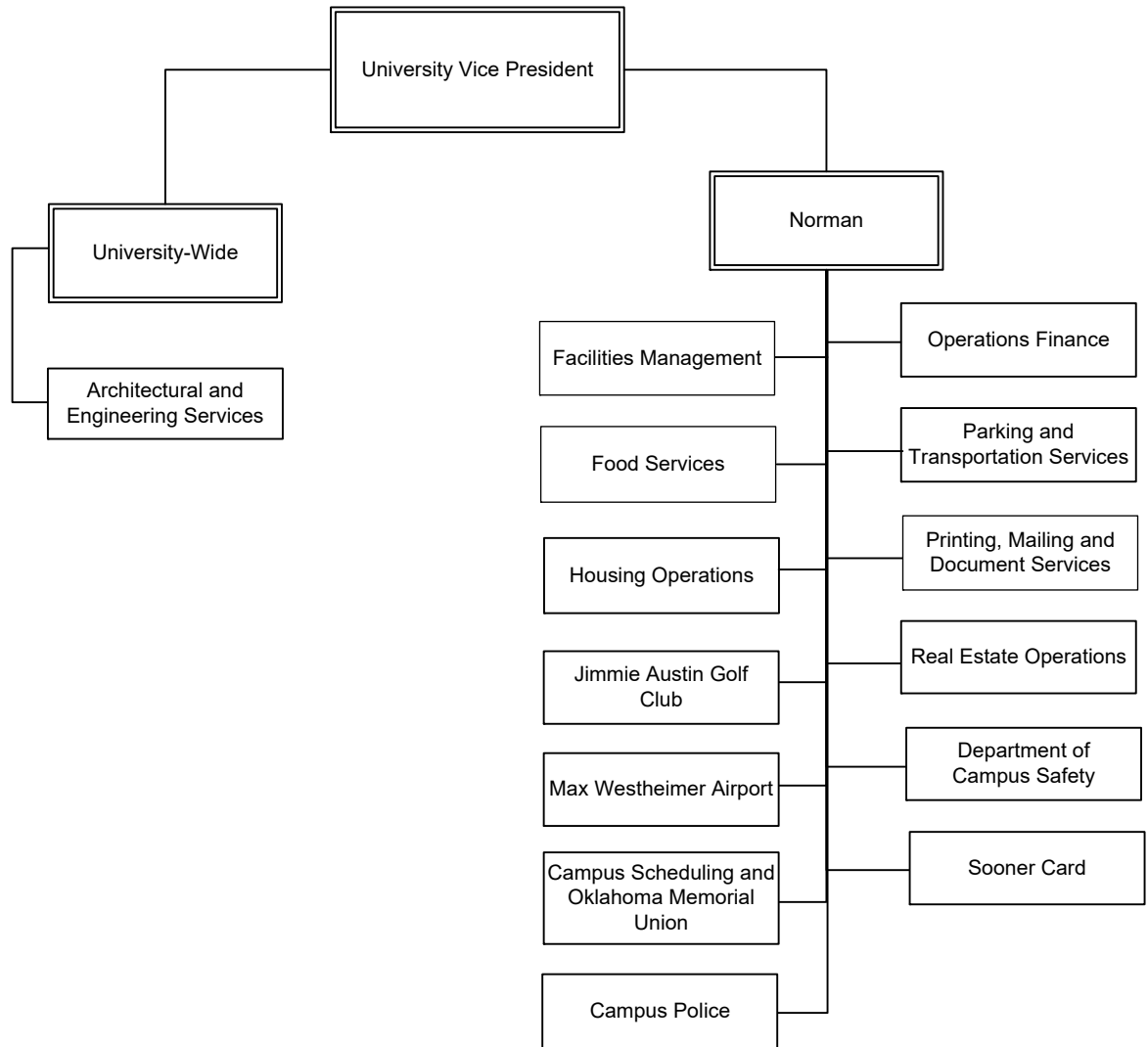

# ORGANIZATIONAL CHARTS

Administration and Finance

January 2023

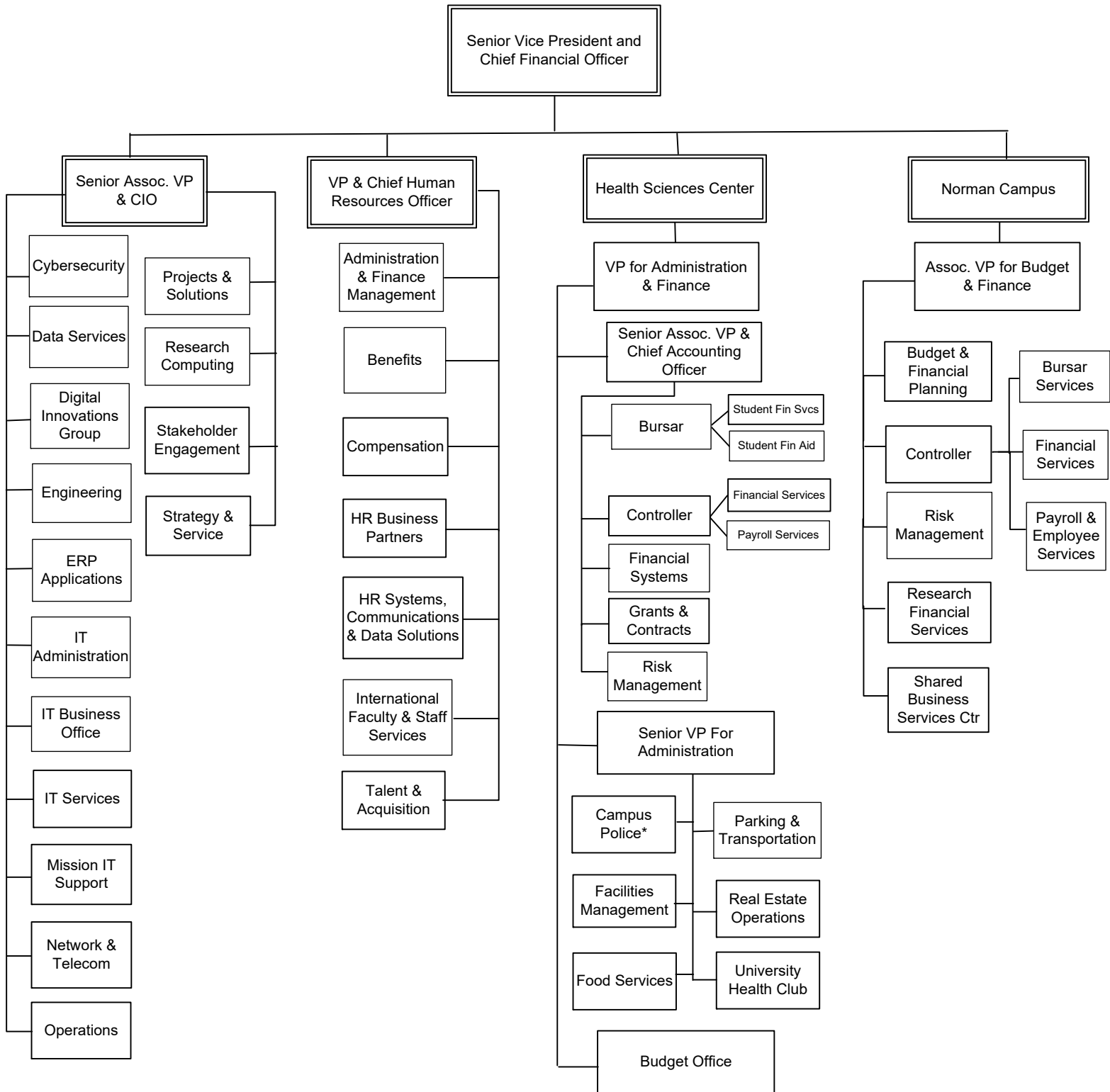

# ORGANIZATIONAL CHARTS

General Counsel

January 2023

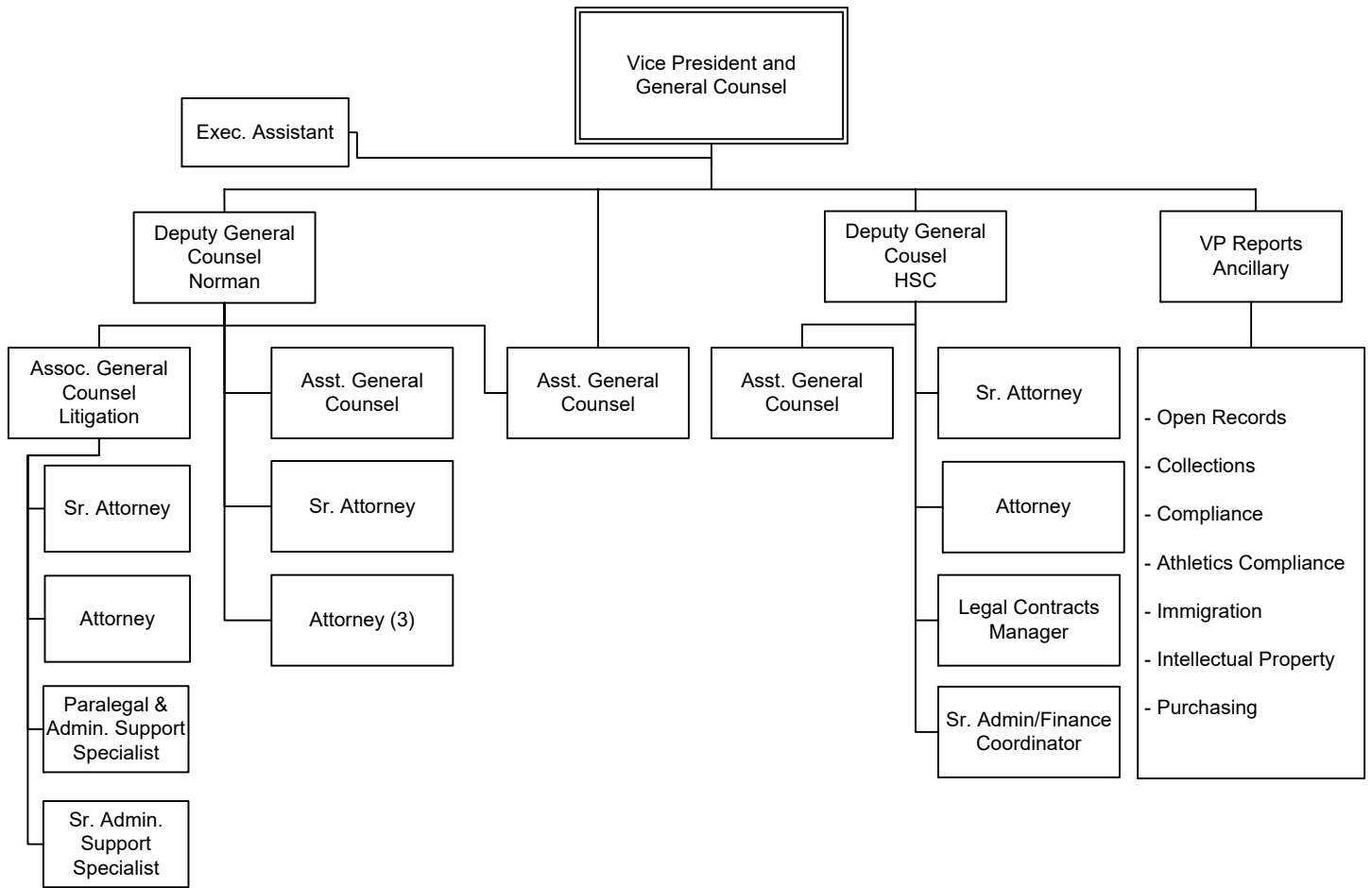

# ORGANIZATIONAL CHARTS

Intercollegiate Athletics

January 2023

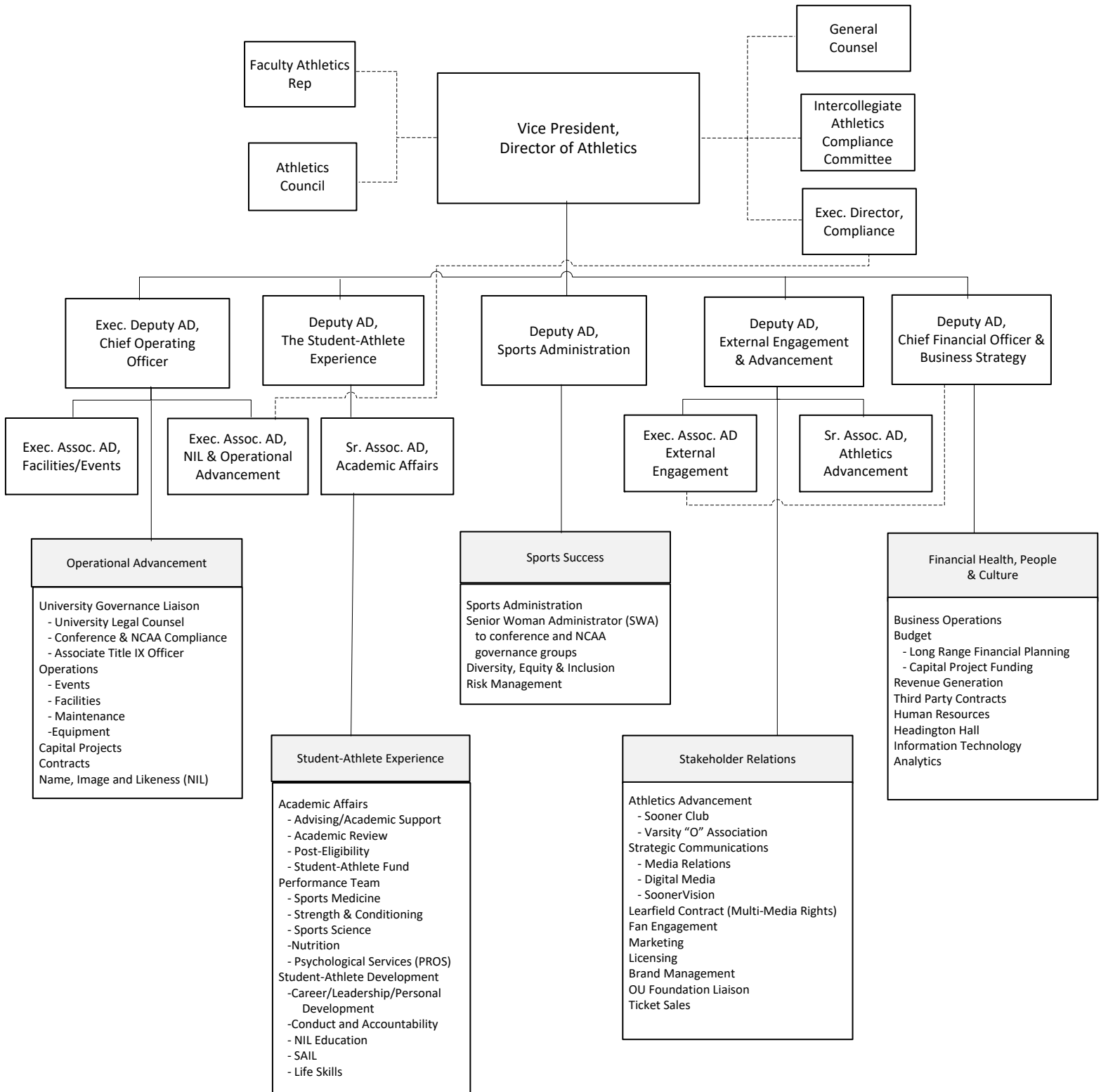

# ORGANIZATIONAL CHARTS

Marketing & Communications

January 2023

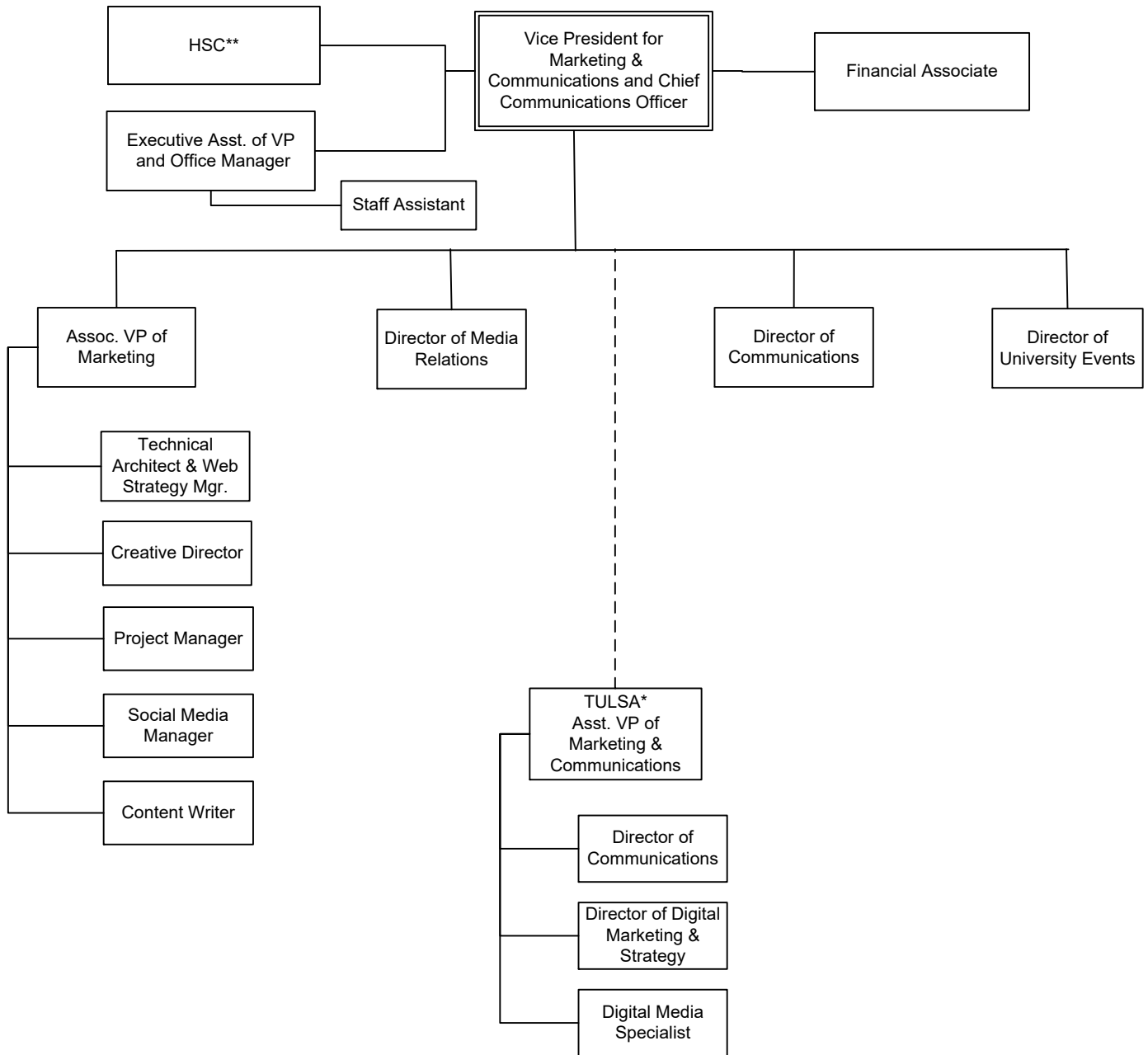

\* Reports to OU-Tulsa President

\*\* In coordination with OU Health Marketing & Communications

# ORGANIZATIONAL CHARTS

Student Affairs

January 2023

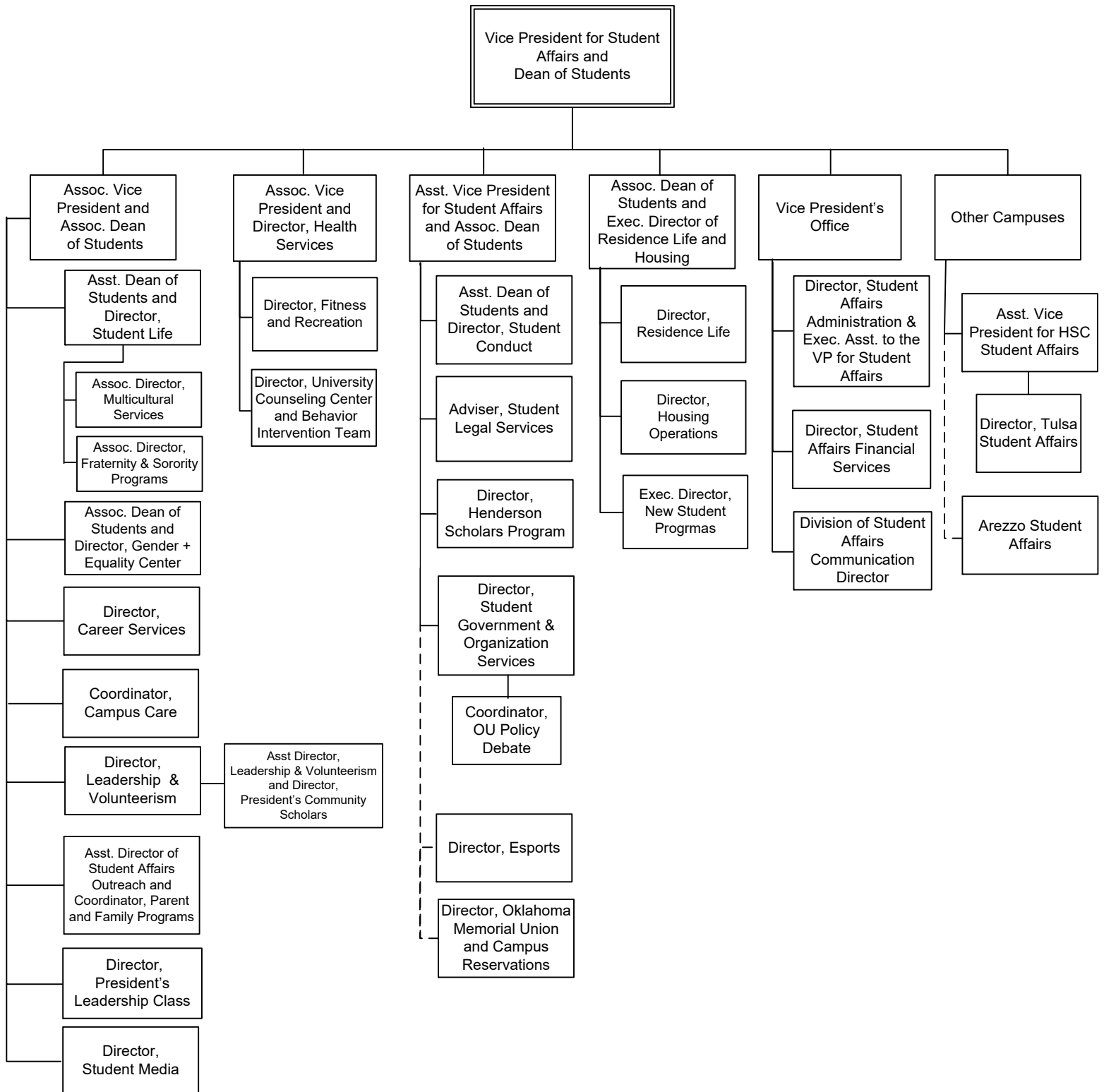

# ORGANIZATIONAL CHARTS

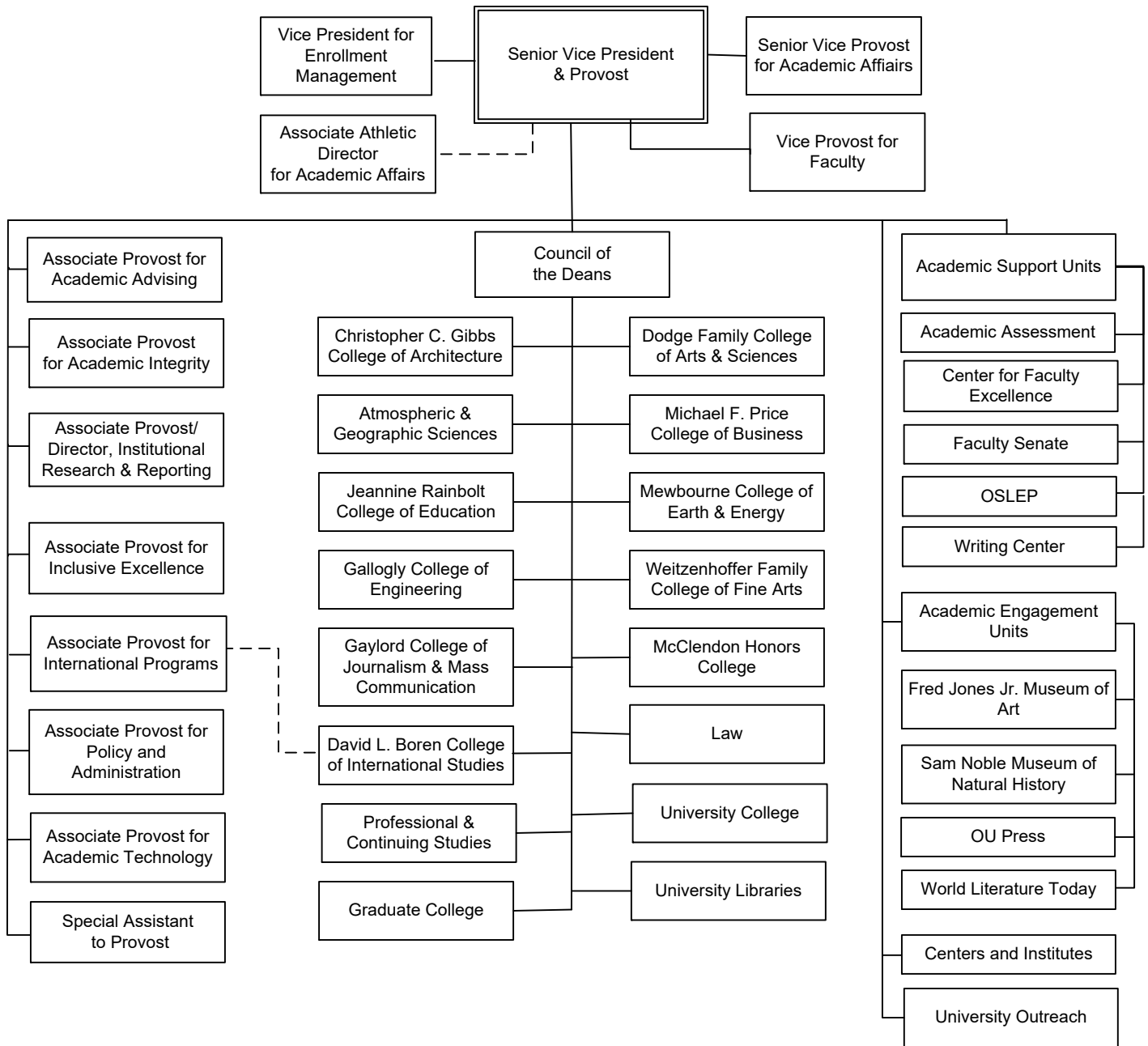



# ORGANIZATIONAL CHARTS

Norman Campus - Administration and Finance

January 2023

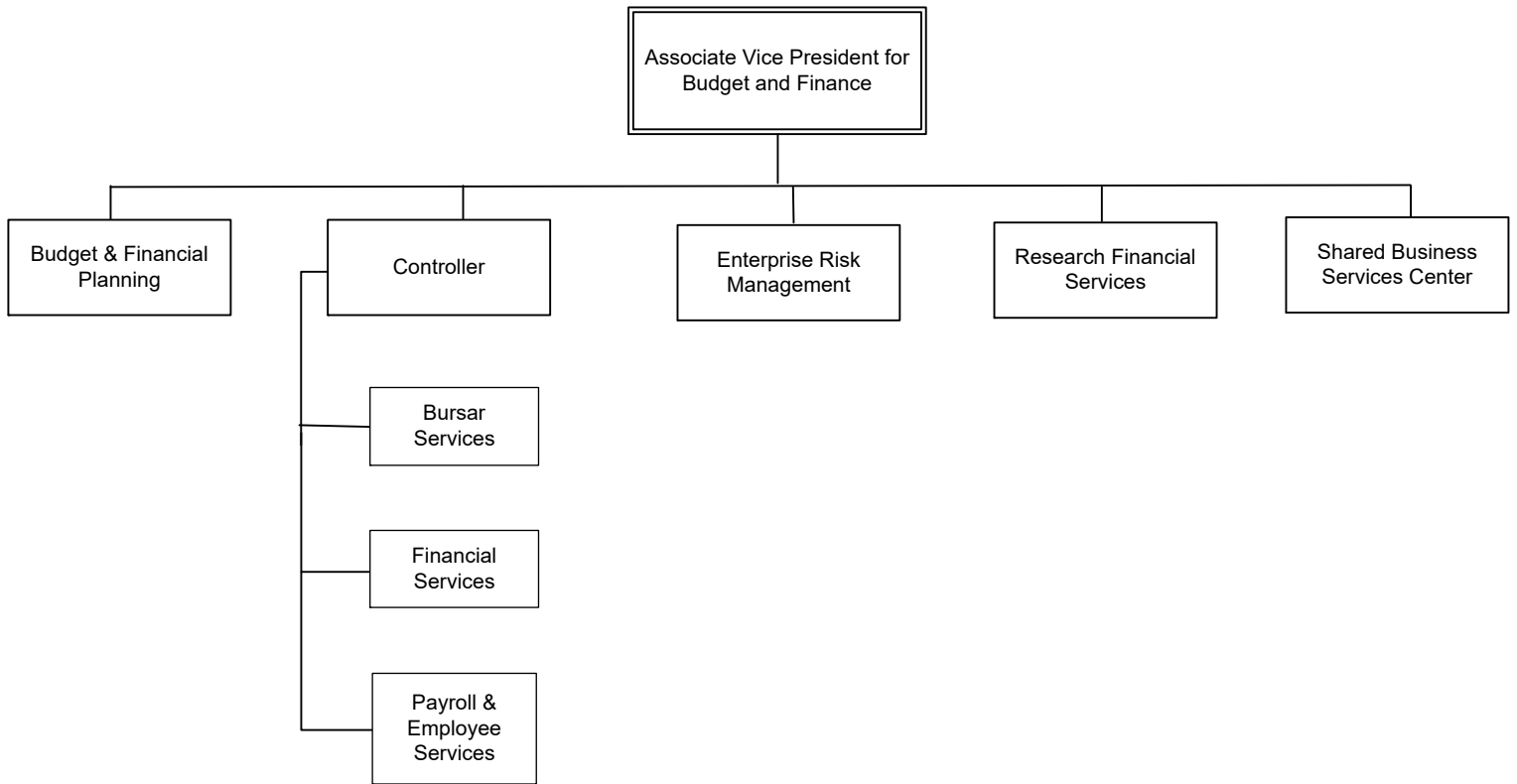

# ORGANIZATIONAL CHARTS

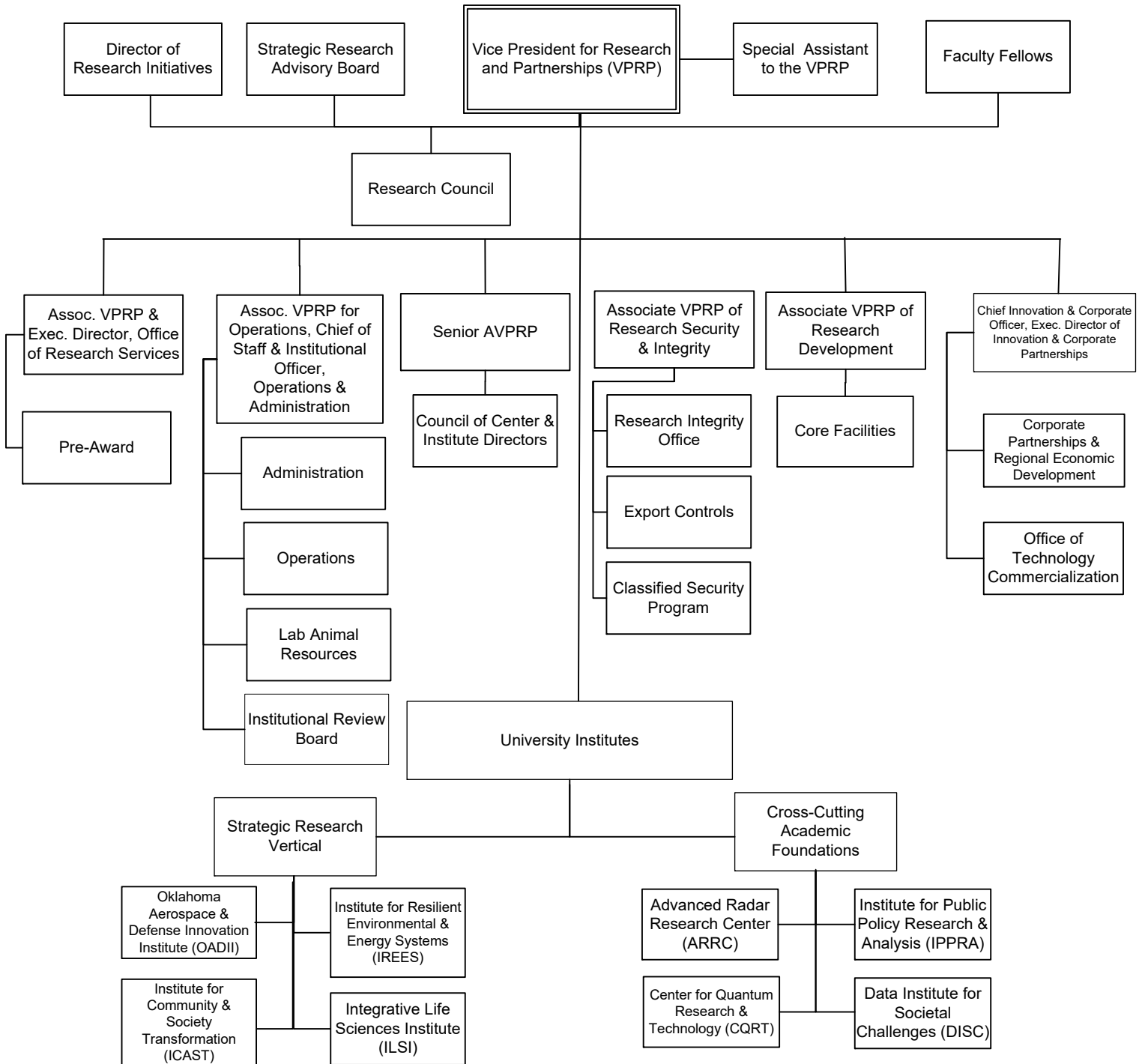

# ORGANIZATIONAL CHARTS

Health Sciences Center - Senior Vice President & Provost

January 2023

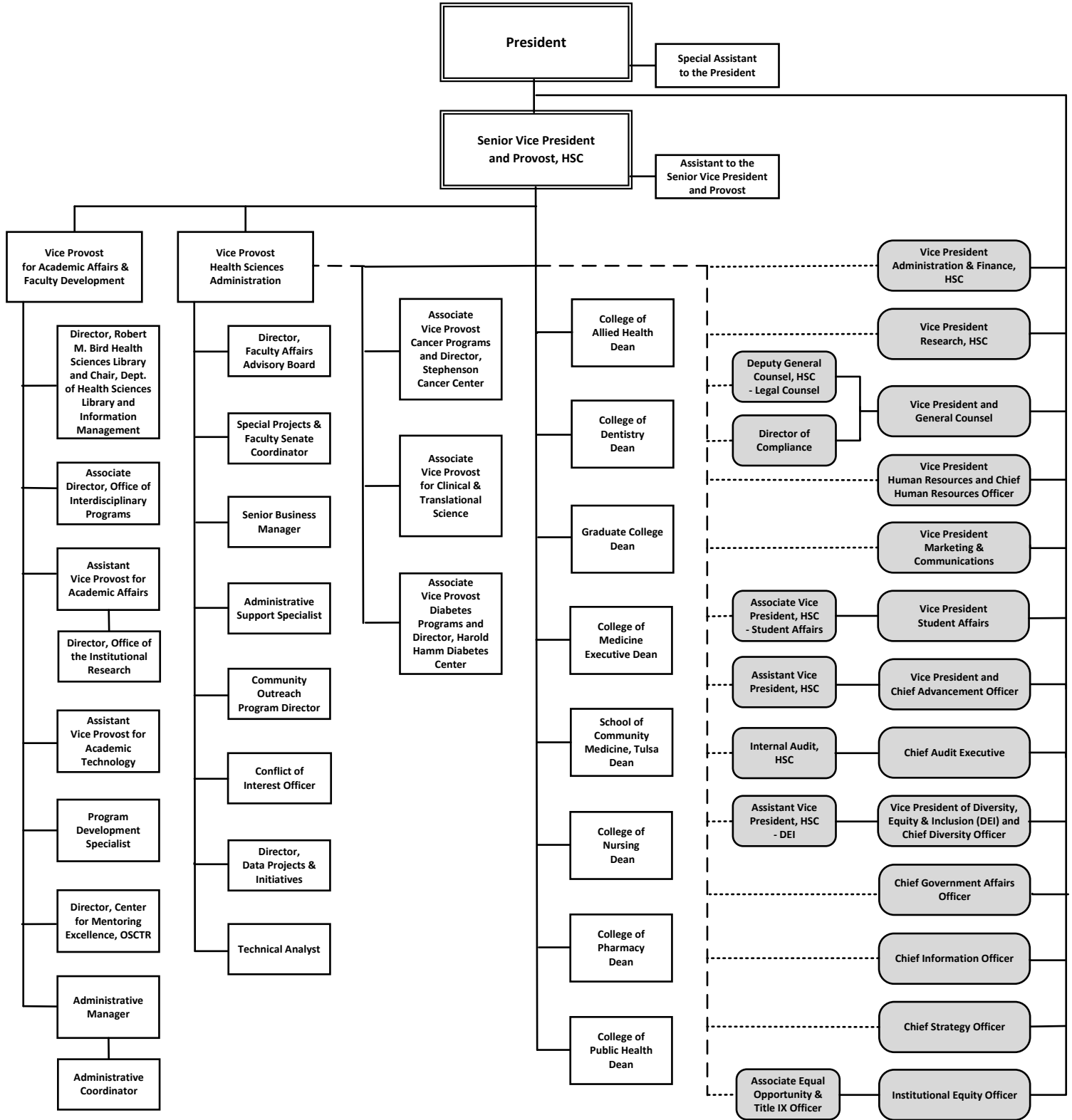

# ORGANIZATIONAL CHARTS

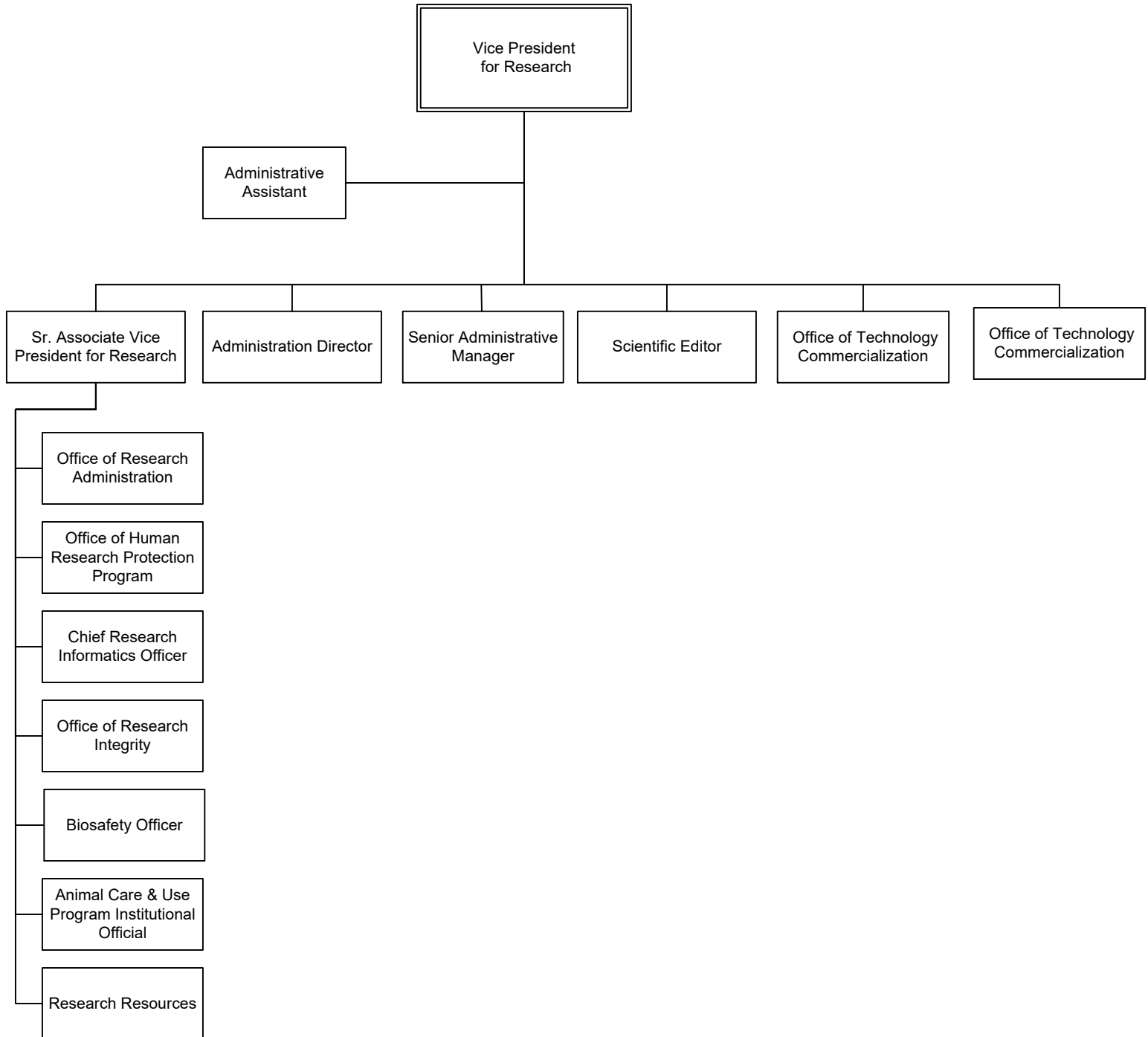

---

*ENROLLMENT AND EMPLOYEES*

## ENROLLMENT

### Total Headcount Enrollment, All Campuses

1892 to Present

<u>Year</u>	<u>Head-count</u>	<u>Percent Change</u>	<u>Fall</u>	<u>Head-count</u>	<u>Percent Change</u>	<u>Fall</u>	<u>Head-count</u>	<u>Percent Change</u>
1892-93	119		1935	5,553	0.7%	1979	26,146	2.1%
1893-94	159	33.6%	1936	5,749	3.5%	1980	26,118	-0.1%
1894-95	182	14.5%	1937	6,229	8.3%	1981	26,446	1.3%
1895-96	148	-18.7%	1938	6,734	8.1%	1982	26,280	-0.6%
1896-97	163	10.1%	1939	6,935	3.0%	1983	25,523	-2.9%
1897-98	433	165.6%	1940	6,652	-4.1%	1984	23,516	-7.9%
1898-99	272	-37.2%	1941	6,048	-9.1%	1985	24,229	3.0%
1899-00	323	18.8%	1942	4,612	-23.7%	1986	24,575	1.4%
1900-01	343	6.2%	1943	2,242	-51.4%	1987	24,785	0.9%
1901-02	401	16.9%	1944	2,665	18.9%	1988	24,599	-0.8%
1902-03	517	28.9%	1945	3,762	41.2%	1989	23,283	-5.3%
1903-04	506	-2.1%	1946	9,846	161.7%	1990	23,654	1.6%
1904-05	517	2.2%	1947	12,351	25.4%	1991	24,233	2.4%
1905-06	608	17.6%	1948	12,174	-1.4%	1992	24,876	2.7%
1906-07	647	6.4%	1949	11,503	-5.5%	1993	24,869	0.0%
1907-08	791	22.3%	1950	9,610	-16.5%	1994	25,051	0.7%
1908-09	646	-18.3%	1951	7,962	-17.1%	1995	25,606	2.2%
1909-10	692	7.1%	1952	8,740	9.8%	1996	25,400	-0.8%
1910-11	817	18.1%	1953	9,103	4.2%	1997	25,968	2.2%
1911-12	729	-10.8%	1954	10,117	11.1%	1998	26,844	3.4%
1912-13	879	20.6%	1955	10,926	8.0%	1999	27,369	2.0%
1913-14	1,158	31.7%	1956	11,507	5.3%	2000	27,704	1.2%
1914-15	1,320	14.0%	1957	11,807	2.6%	2001	28,954	4.5%
1915-16	1,890	43.2%	1958	11,771	-0.3%	2002	29,896	3.3%
1916-17	2,654	40.4%	1959	11,577	-1.6%	2003	30,799	3.0%
1917-18	2,561	-3.5%	1960	11,753	1.5%	2004	30,830	0.1%
1918-19	3,272	27.8%	1961	12,525	6.6%	2005	30,447	-1.2%
1919-20	2,833	-13.4%	1962	13,525	8.0%	2006	29,721	-2.4%
1920-21	3,067	8.3%	1963	14,530	7.4%	2007	29,931	0.7%
1921-22	4,440	44.8%	1964	15,833	9.0%	2008	30,092	0.5%
1922-23	3,971	-10.6%	1965	17,268	9.1%	2009	30,475	1.3%
1923-24	3,420	-13.9%	1966	17,172	-0.6%	2010	30,316	-0.5%
1924-25	4,287	25.4%	1967	18,125	5.5%	2011	30,753	1.4%
1925-26	4,714	10.0%	1968	20,755	14.5%	2012	31,097	1.1%
1926-27	4,430	-6.0%	1969	21,589	5.5%	2013	30,813	-0.9%
1927-28	5,963	34.6%	1970	21,486	-0.5%	2014	30,786	-0.1%
1928-29	5,589	-6.3%	1971	22,020	2.5%	2015	30,824	0.1%
<u>Fall</u>			1972	23,454	6.5%	2016	31,250	1.4%
1929	5,244	--	1973	23,574	0.5%	2017	31,678	1.4%
1930	5,417	3.3%	1974	24,530	4.1%	2018	31,702	0.1%
1931	5,228	-3.5%	1975	26,252	7.0%	2019	31,244	-1.4%
1932	5,230	0.0%	1976	25,329	-3.5%	2020	30,903	-1.1%
1933	5,233	0.1%	1977	24,910	-1.7%	2021	31,255	1.1%
1934	5,513	5.4%	1978	25,599	2.8%	2022	31,655	1.3%

Note: The years 1892-93 through 1928-29 include both fall and spring enrollments; beginning fall 1929, figures are fall semester.

Sources: Admissions and Records; Institutional Research and Reporting, Norman Campus; Institutional Research, Health Sciences Center.

## ENROLLMENT

### Headcount Enrollment by Campus

Fall 2022

Campus enrollments are based on all students taking classes offered by that campus. Students may be enrolled on multiple campuses; therefore, campus enrollments should never be summed. Use the unduplicated counts provided for each campus.

#### Campus

<u>Norman Campus</u>	<u>Undergraduate</u>	<u>Graduate</u>	<u>Professional</u>	<u>Total</u>
Norman On-Campus	20,790	5,129	952	26,871
Tulsa - Norman Campus Programs	109	400	0	509
Extended Campus*	2,608	667	0	3,275
<b>Total Norman Campus Unduplicated Headcount</b>	<b>21,294</b>	<b>6,074</b>	<b>952</b>	<b>28,320</b>
<hr/>				
<u>Health Sciences Center</u>				
Health Sciences Center On-Campus	657	472	1,554	2,683
Tulsa Health Sciences Center Programs	189	69	306	564
Health Sciences Center Off-Campus	138	0	3	141
<b>Total HSC Programs Unduplicated</b>	<b>984</b>	<b>541</b>	<b>1,863</b>	<b>3,388</b>
<hr/>				
<u>Tulsa Campus</u>				
Tulsa - Norman Campus Programs	109	400	0	509
Tulsa - Health Sciences Center Programs	189	69	306	564
<b>Total Tulsa Campus Unduplicated Headcount</b>	<b>298</b>	<b>469</b>	<b>306</b>	<b>1,073</b>
<hr/>				
<b>Total University Unduplicated Headcount</b>	<b>22,249</b>	<b>6,591</b>	<b>2,815</b>	<b>31,655</b>
<hr/>				

\* Numbers are preliminary; official enrollment for Extended Campus is done at the end of the year.

Source: Students enrolled on the Official Reporting Dates of 9/12/2022 (Norman Campus) and 9/2/2022 (Health Sciences Center).

## ENROLLMENT

### FTE Enrollment by Campus

Fall 2022

Campus	<u>Undergraduate</u>	<u>Graduate</u>	<u>Professional</u>	<u>Total</u>
<b>Norman Campus</b>				
Norman On-Campus	18,412.87	3,101.33	914.75	22,428.95
Tulsa Norman Campus Programs	53.13	202.08	0.00	255.22
Extended Campus*	793.47	301.50	0.00	1,094.97
<b>Total Norman Campus</b>	<b>19,259.47</b>	<b>3,604.92</b>	<b>914.75</b>	<b>23,779.13</b>
<b>Health Sciences Center</b>				
Health Sciences Center On-Campus	632.51	371.08	1,954.35	2,957.94
Tulsa Health Sciences Center Programs	182.17	101.19	364.12	647.48
Health Sciences Center Off-Campus	145.09	0.00	2.01	147.10
<b>Total Health Sciences Center</b>	<b>959.77</b>	<b>472.27</b>	<b>2,320.48</b>	<b>3,752.52</b>
<b>Tulsa</b>				
Tulsa Norman Campus Programs	53.13	202.08	0.00	255.22
Tulsa Health Sciences Center Programs	182.17	101.19	364.12	647.48
<b>Total Tulsa</b>	<b>235.30</b>	<b>303.27</b>	<b>364.12</b>	<b>902.70</b>
<b>Total University Unduplicated</b>	<b>20,219.24</b>	<b>4,077.19</b>	<b>3,235.23</b>	<b>27,531.65</b>

\* Numbers are preliminary; official enrollment for Extended Campus is done at the end of the year.

Note: Full-Time Equivalent Enrollment is calculated based on total credit hours enrolled, with undergraduate and professional total credit hours divided by 15 and graduate total credit hours divided by 12, establishing an estimate of full-time enrollment.

Source: Students enrolled on the Official Reporting Dates of 9/12/2022 (Norman Campus) and 9/2/2022 (Health Sciences Center).



## ENROLLMENT

### Headcount Enrollment Trends for All Campuses Fall 2013 - 2022

----- Norman Campus -----				
<u>Fall</u>	<u>On- Campus</u>	<u>Tulsa</u>	<u>Extended Campus</u>	<u>Total Norman Campus</u>
2013	23,944	653	3,911	27,303
2014	24,044	663	3,554	27,278
2015	24,406	640	3,499	27,445
2016	24,882	628	3,854	27,937
2017	25,668	728	3,464	28,541
2018	26,165	695	3,398	28,582
2019	25,875	702	3,911	28,089
2020	25,886	637	3,617	27,782
2021	26,510	616	3,136	28,052
2022	26,871	509	3,275	28,320

----- Health Sciences Center Campus -----				
<u>Fall</u>	<u>On- Campus</u>	<u>Tulsa</u>	<u>Off- Campus</u>	<u>Total HSC</u>
2013	2,780	604	151	3,535
2014	2,763	610	156	3,529
2015	2,678	575	151	3,404
2016	2,634	567	149	3,350
2017	2,530	496	140	3,166
2018	2,565	469	125	3,159
2019	2,570	486	137	3,193
2020	2,532	479	141	3,152
2021	2,582	512	144	3,238
2022	2,683	564	141	3,388

----- OU-Tulsa Campus -----				
<u>Fall</u>	<u>Norman Campus Programs</u>	<u>HSC Programs</u>	<u>Total Tulsa</u>	<b><u>University Total</u></b>
2013	653	604	1,257	<b>30,813</b>
2014	663	610	1,273	<b>30,786</b>
2015	640	575	1,213	<b>30,824</b>
2016	628	567	1,193	<b>31,250</b>
2017	728	496	1,224	<b>31,678</b>
2018	695	469	1,163	<b>31,702</b>
2019	702	486	1,187	<b>31,244</b>
2020	637	479	1,116	<b>30,903</b>
2021	616	512	1,128	<b>31,255</b>
2022	509	564	1,073	<b>31,655</b>

Sources: 1) Official Reporting Date enrollment file, fall semesters, IRR.  
 2) Health Sciences Center data from Institutional Research, HSC.

## ENROLLMENT

### FTE Enrollment Trends for All Campuses Fall 2013 - 2022

----- Norman Campus -----				
<u>Fall</u>	<u>On-Campus</u>	<u>Tulsa</u>	<u>Extended Campus</u>	<u>Total Norman Campus</u>
2013	20,146.78	356.57	1,733.40	22,236.75
2014	20,471.95	365.17	1,621.35	22,458.47
2015	20,689.27	350.20	1,542.37	22,581.83
2016	21,126.77	346.55	1,587.06	23,060.38
2017	21,951.55	371.85	1,461.25	23,784.65
2018	22,177.27	355.08	1,300.42	23,832.77
2019	21,867.27	349.90	1,411.87	23,629.03
2020	21,867.16	321.95	1,275.29	23,464.40
2021	22,033.17	304.15	1,031.20	23,368.52
2022	22,428.95	255.22	1,094.97	23,779.13
----- Health Sciences Center Campus -----				
<u>Fall</u>	<u>On-Campus</u>	<u>Tulsa</u>	<u>Off- Campus</u>	<u>Total HSC</u>
2013	3,257.88	683.97	164.09	4,105.93
2014	3,243.54	678.79	158.48	4,080.81
2015	3,139.86	660.04	151.72	3,951.62
2016	3,091.83	627.55	150.29	3,869.67
2017	2,979.40	577.85	144.72	3,701.97
2018	2,953.30	541.13	132.94	3,627.37
2019	2,871.51	556.30	145.50	3,573.31
2020	2,875.31	559.32	148.84	3,583.47
2021	2,888.05	591.36	149.97	3,629.38
2022	2,957.94	647.48	147.10	3,752.52
----- Tulsa Campus -----				
<u>Fall</u>	<u>Norman Campus Programs</u>	<u>HSC Programs</u>	<u>Total Tulsa</u>	<u>University Total</u>
2013	356.57	683.97	1,040.54	26,342.68
2014	365.17	678.79	1,043.96	26,539.28
2015	350.20	660.04	1,010.24	26,533.45
2016	346.55	627.55	974.10	26,930.05
2017	371.85	577.85	949.70	27,486.62
2018	355.08	541.13	896.21	27,460.14
2019	349.90	556.30	906.20	27,202.34
2020	321.95	559.32	881.27	27,047.87
2021	304.15	591.36	895.51	26,997.90
2022	255.22	647.48	902.70	27,531.65

Sources: 1) Official Reporting Date enrollment file, fall semesters, IRR.  
 2) Health Sciences Center data from Institutional Research, HSC.

EMPLOYEES

Employees by Campus

Fall 2018 - 2022

	<u>2018</u>	<u>2019</u>	<u>2020</u>	<u>2021</u>	<u>2022</u>
<b>Norman Campus</b>					
Full-Time Faculty	1,631	1,666	1,674	1,741	1,779
Part-Time Faculty	291	336	322	273	314
Graduate Assistants	1,789	1,770	1,614	1,707	1,779
Full-Time Staff	3,887	3,529	3,519	3,524	3,598
Part-Time Staff	152	135	122	119	113
Students	3,758	3,500	2,569	2,812	2,729
Temporary Employees	895	1,111	925	909	1,220
<b>Total Norman Campus Employees</b>	<b>12,403</b>	<b>12,047</b>	<b>10,745</b>	<b>11,085</b>	<b>11,532</b>
<b>Health Sciences Center Campus</b>					
Full-Time Faculty	1,238	1,264	1,278	846	868
Part-Time Faculty	489	465	455	786	791
Full-Time Staff	4,123	4,025	4,133	2,564	2,599
Part-Time Staff/Student/Other Employees					
Part-Time Staff	254	244	234	147	145
Student Employees	366	386	397	416	468
Part-Time Student Assistants	90	93	87	58	90
Residents	728	782	774	788	804
Total Part-Time Staff/Student/Other Employees	1,438	1,505	1,492	1,409	1,507
<b>Total Health Sciences Center Employees</b>	<b>7,288</b>	<b>7,259</b>	<b>7,358</b>	<b>5,605</b>	<b>5,765</b>
<b>Total University of Oklahoma Employees</b>	<b>19,691</b>	<b>19,306</b>	<b>18,103</b>	<b>16,690</b>	<b>17,297</b>

Notes: 1) Tulsa employees are included in Norman Campus and Health Sciences Center Campus counts.  
 2) The large changes in Health Sciences Center employees in Fall 2021 are due to the creation of OU Health, which is organizationally separate from the University. Many faculty and staff previously employed by the College of Medicine are now OU Health employees (decreasing those counts), while some clinical faculty now have part-time appointments to cover their teaching duties (increasing those counts).

Source: November 1 payroll files, IRR and Institutional Research, HSC.

**SECTION 2**

**PROFILES OF THE UNIVERSITY OF OKLAHOMA**

**NORMAN CAMPUS**

Prepared by  
Institutional Research and Reporting  
Norman Campus

Susannah Livingood, Director

Kristine Betz  
AJ Carter  
Jennie Clary  
Patricia Kessler  
Paul King

Sara Myers  
Adam Nickel  
Patti M. Otto  
David Wilkins

630 Parrington Oval, Monnet Hall, Room 563  
Norman, Oklahoma 73019  
[irr@ou.edu](mailto:irr@ou.edu)

Phone: 405-325-3681  
FAX: 405-325-8199  
Twitter: @ou\_irr

**March 2023**

## SECTION 2: Norman Campus Table of Contents

	<u>Page</u>
<b>Part I: Academic</b>	
Degree Programs by Discipline and Level . . . . .	2-1
Degree Inventory Statistics . . . . .	2-7
Degrees Conferred by Major . . . . .	2-8
Degrees Conferred by College and Level . . . . .	2-13
Number of Degrees Conferred by Level, 25-Year Trend . . . . .	2-14
<b>Part II: First-Time Students</b>	
Admissions Guidelines . . . . .	2-15
Characteristics of First-Time Students . . . . .	2-16
Characteristics of First-Time Students, 5-Year Trend . . . . .	2-17
Retention and Graduation Rates . . . . .	2-18
<b>Part III: Norman Campus Students</b>	
Headcount Enrollment by Academic Year, 16-Year Trend . . . . .	2-19
Enrollment by Tuition Residency and by Gender, 17-Year Trend . . . . .	2-20
Enrollment by Race/Ethnicity, 12-Year Trend . . . . .	2-21
Enrollment by Full-Time/Part-Time and by Tuition Residency . . . . .	2-22
Enrollment by College and by Class . . . . .	2-23
Enrollment by Class within College . . . . .	2-24
Enrollment by College, IPEDS Race/Ethnicity and Gender . . . . .	2-25
Enrollment by College, Department, Level, and Gender . . . . .	2-27
Enrollment by College, Level, and Gender . . . . .	2-29
Graduate/Professional Enrollment by College, Department, and Level . . . . .	2-30
Enrollment by County in Oklahoma . . . . .	2-32
Enrollment by County in Oklahoma (Map) . . . . .	2-33
Enrollment by State/U.S. Territory of Origin . . . . .	2-34
Enrollment by State/U.S. Territory of Origin (Map) . . . . .	2-35
Enrollment of International Students by Citizenship Country . . . . .	2-36
Age Distribution of Students by Level, 11-Year Trend . . . . .	2-38
New Students by Entry Type and Tuition Residency (11-Yr. Trend) and by Entry Type and Class . . . . .	2-39
Undergraduate Organized Class Section Size by College . . . . .	2-40
Annual Student Credit Hour Enrollment by Level and Funding Source . . . . .	2-41
<b>Part IV: Faculty and Staff</b>	
Total Employees by IPEDS Race/Ethnicity and Gender . . . . .	2-43
Full-Time Faculty by Rank, 11-Year Trend . . . . .	2-44
Full-Time Faculty by Rank, IPEDS Race/Ethnicity, and Gender . . . . .	2-45
Full-Time Faculty Tenure Status by Rank and Gender . . . . .	2-46
Full-Time Instructional Faculty Tenure Status by College and Department . . . . .	2-47
Full-Time Instructional Faculty Tenure Status by Appointing Unit . . . . .	2-50
Graduate Assistants by Major College, IPEDS Race/Ethnicity and Gender . . . . .	2-51
Graduate/Professional Students with Assistantships by Student's Major College . . . . .	2-52
Percent of Graduate/Professional Students Receiving Assistantships, 5-Year Trend . . . . .	2-52
Full-Time Staff by Job Type, IPEDS Race/Ethnicity, and Gender . . . . .	2-53
Part-Time Staff by Job Type, IPEDS Race/Ethnicity, and Gender . . . . .	2-54
Average Instructional Faculty Salary by Rank, 10-Year Trend . . . . .	2-55

## Table of Contents

	<u>Page</u>
<b>Part V: Financial</b>	
OU-Norman Allocations Compared to Statewide Total, 21-Year Trend .....	2-57
Operating Budget by Funding Source, 16-Year Trend .....	2-58
Educational and General Budget - All Sources of Funds, 16-Year Trend .....	2-59
Educational and General Budget - State Appropriations, 16-Year Trend .....	2-60
Educational and General Budget - State Appropriations per Student, 16-Year Trend .....	2-61
Educational and General Budget - State Appropriations for Law Center, 16-Year Trend .....	2-62
Sponsored Programs - Expenditures, 11-Year Trend .....	2-63
<b>Part VI: Other</b>	
Annual Rates and Total Program Costs .....	2-65
Tuition and Mandatory Fees - Detail .....	2-66
Annual Tuition and Mandatory Fees for Selected Peer Universities (Trend) .....	2-67
Tuition Rates per Credit Hour (Trend) .....	2-68
Financial Aid Awards, 5-Year Trend .....	2-69
Nonresidential Space by Room Use (Not available at this time) .....	2-70
Net Assignable Square Footage by Program (Not available at this time) .....	2-71

---

*ACADEMIC*

## DEGREES OFFERED

Degree Programs by Discipline and Level

2022 - 2023

CIP Code    Program Name

### Academic Affairs

#### **30 Multi/Interdisciplinary Studies**

300000    Multidisciplinary Studies - BA; BS

#### **44 Public Administration and Social Service Professions**

440201    Community Engagement - Graduate Certificate\*

### Christopher C. Gibbs College of Architecture

#### **03 Natural Resources and Conservation**

030103    Landscape Architecture - M Land Arch

#### **04 Architecture and Related Services**

040201    Architecture - B Arch Studies

040201    Data Systems and Digital Design - Graduate Certificate

040201    Design Entrepreneurship and Real Estate - Graduate Certificate

040902    Architecture - B Arch; M Arch

040902    Planning Design and Construction - MS

041001    Entrepreneurship and Real Estate Development- Undergraduate Certificate

#### **15 Engineering Technologies/Technicians**

151001    Construction Management - MS

151301    Interior Design - MS

#### **30 Multi/Interdisciplinary Studies**

303301    Environmental Design - BS

303301    Planning, Design and Construction - PhD

303301    Regional and City Planning - MRCP

303301    Resilient Planning, Design, and Construction - Graduate Certificate

303301    Urban Design - M Urb Design

#### **50 Visual and Performing Arts**

500408    Interior Design - B Int Des

#### **52 Business, Management, Marketing, and Related Support Services**

522001    Construction Management - M Const Bus; Graduate Certificate

522001    Construction Science - BS

### Dodge Family College of Arts and Sciences

#### **03 Natural Resources and Conservation**

030103    Environmental Studies - BA; MS

#### **05 Area, Ethnic, Cultural, Gender and Group Studies**

050201    African and African-American Studies - BA

050202    Native American Studies - BA; MA; Graduate Certificate

050207    Women's and Gender Studies - BA; Graduate Certificate

#### **09 Communication, Journalism and Related Programs**

090101    Communication - BA; MA; PhD

#### **11 Computer and Information Sciences and Support Services**

110101    Data Analytics - Undergraduate Certificate; Graduate Certificate

110401    Information Science and Technology - BS

110401    Information Studies - BA; PhD

#### **13 Education**

131401    Teaching English to Speakers of Other Languages - MA

#### **16 Foreign Languages, Literatures and Linguistics**

160102    Linguistics - BA

160301    Chinese - BA

160302    Japanese - BA

160402    Russian - BA

160500    German - BA; MA

160901    French - BA; MA; PhD

\* Interdisciplinary program offered through more than one college.

(Continued)



DEGREES OFFERED

Degree Programs by Discipline and Level

2022 - 2023

CIP Code    Program Name

*Dodge Family College of Arts and Sciences (continued)*

<b>16</b>	<b>Foreign Languages, Literatures and Linguistics (continued)</b>
160902	Italian - BA
160905	Spanish - BA; MA; PhD
161101	Arabic - BA
161200	Classics - BA
<b>23</b>	<b>English Languages and Literature/Letters</b>
230101	English - BA; MA; PhD
<b>24</b>	<b>Liberal Arts and Sciences, General Studies and Humanities</b>
240101	Criminal Justice - MS
240101	Organizational Leadership - MA; Graduate Certificate
240101	Integrative Studies - MA
240101	Latinx Studies - BA
240103	Letters - BA
240199	Arts and Sciences Planned Program - BA; BS
<b>25</b>	<b>Library Science</b>
250101	Archival Studies - Graduate Certificate
250101	Data Analytics for Information Professionals - Graduate Certificate
250101	Digital Humanities - Graduate Certificate
250101	Library and Information Studies - M LIS
<b>26</b>	<b>Biological and Biomedical Sciences</b>
260202	Biochemistry - BS
260301	Plant Biology - BS; MS; PhD
260502	Microbiology - BS; B Micro; MS; PhD
260502	Microscopic Imaging & Technology - Graduate Certificate
260701	Biology - BS; MS; PhD
260908	Health and Exercise Science - MS; PhD
261310	Ecology and Evolutionary Biology - PhD
261501	Cellular and Behavioral Neurobiology - PhD *
<b>27</b>	<b>Mathematics and Statistics</b>
270101	Mathematics - BA; BS; MA; MS; PhD
270501	Applied Statistics - Undergraduate Certificate; Graduate Certificate
<b>30</b>	<b>Multi/Interdisciplinary Studies</b>
301501	Health, Medicine and Society - BA
<b>31</b>	<b>Parks, Recreation, Leisure and Fitness Studies</b>
310505	Health and Exercise Science - BS
<b>38</b>	<b>Philosophy and Religious Studies</b>
380101	Philosophy - BA; MA; PhD
380201	Ethics and Religion - BA
380206	Judaic Studies - BA
<b>40</b>	<b>Physical Sciences</b>
400201	Astronomy - BS
400202	Astrophysics - BS
400501	Chemistry - BS
400501	Chemistry and Biochemistry - BS; MS; PhD
400801	Physics - BS; B Phys; MS; PhD
<b>42</b>	<b>Psychology</b>
420101	Psychology - BA; BS; MS; PhD
<b>43</b>	<b>Homeland Security, Law Enforcement, Firefighting and Protective Svcs.</b>
430103	Criminal Justice Administration - Graduate Certificate
430103	Drug Policy Management - Graduate Certificate
430104	Corrections Management - Graduate Certificate
430104	Restorative Justice Administration - Graduate Certificate

\* Interdisciplinary program offered through more than one college.

(Continued)

## DEGREES OFFERED

Degree Programs by Discipline and Level

2022 - 2023

CIP Code    Program Name

*Dodge Family College of Arts and Sciences* (continued)

<b>44</b>	<b>Public Administration and Social Service Professions</b>
440401	Public Administration - M Pub Adm
440401	Public and Nonprofit Administration - BA
440701	Social Work - BA; M Soc Wk
440701	Social Work with American Indians - Graduate Certificate
449999	Non-Profit Management - Graduate Certificate
<b>45</b>	<b>Social Sciences</b>
450201	Anthropology - BA; BS; MA; PhD
450201	Applied Linguistic Anthropology - MA
450603	Economics - BA; MA; PhD
451001	Political Science - BA; MA; PhD
451101	Sociology - BA; MA; PhD
<b>50</b>	<b>Visual and Performing Arts</b>
500601	Film and Media Studies - BA
<b>51</b>	<b>Health Professions &amp; Related Clinical Sciences</b>
512201	Community Health - BA; BS
512201	Public Health - BPH
<b>52</b>	<b>Business, Management, Marketing, and Related Support Services</b>
521003	Human Resource Management - Graduate Certificate
521003	Organizational Dynamics - MA
521003	Organizational Psychology - Graduate Certificate
521003	Organizational Research - Graduate Certificate
521003	Project Management - Graduate Certificate
521099	Human Resource Development and Workforce Diversity - Graduate Certificate
521099	Clinical Mental Health Counseling - MCMHC
521099	Helping Skills in Human Relations - Graduate Certificate
521099	Human Relations - BA; MHR
521099	Human Resource Studies - MA
<b>54</b>	<b>History</b>
540101	History - BA; MA; PhD
540104	History of Science, Technology and Medicine - BA; MA; PhD

*College of Atmospheric and Geographic Sciences*

<b>03</b>	<b>Natural Resources and Conservation</b>
030103	Environmental Sustainability - BA; BS
<b>40</b>	<b>Physical Sciences</b>
400404	Meteorology - BS; MS; PhD
<b>45</b>	<b>Social Sciences</b>
450701	Geography - BA; BS
450701	Geography and Environmental Sustainability; MA; MS; PhD
450701	Geospatial Technologies - Graduate Certificate
450702	Geographic Information Science - BA; BS
<b>49</b>	<b>Transportation and Materials Moving</b>
490101	Professional Studies - BS

*Michael F. Price College of Business*

<b>11</b>	<b>Computer and Information Sciences and Support Services</b>
111099	Business Intelligence and Analytics - Undergraduate Certificate
111099	Management of Information and Technology - MS
<b>52</b>	<b>Business, Management, Marketing, and Related Support Services</b>
520201	Business Administration - BBA; MBA; PhD
520201	Aerospace and Defense - Executive MBA; Graduate Certificate
520201	Energy - Executive MBA
520201	Foundations of Business - Graduate Certificate
520201	Hydrocarbon Energy - Graduate Certificate

(Continued)

## DEGREES OFFERED

Degree Programs by Discipline and Level

2022 - 2023

CIP Code    Program Name

***Michael F. Price College of Business*** (continued)

**52 Business, Management, Marketing, and Related Support Services** (continued)

520201	Renewable Energy - Graduate Certificate
520201	Renewables - Executive MBA
520201	The Business of Energy - Graduate Certificate
520202	Supply Chain Management - MS
520301	Accounting - BBA; M Acct
520601	Economics - BBA
520701	Business Entrepreneurship - Graduate Certificate
520801	Finance - BBA; MS; Graduate Certificate
521003	Management - BBA
521201	Digital Technologies - Graduate Certificate
521201	Management Information Systems - BBA
521401	Marketing/Supply Chain Management - BBA

***Mewbourne College of Earth and Energy***

**14 Engineering**

142501	Natural Gas Engr and Mgt - MS
142501	Natural Gas Technology - Graduate Certificate
142501	Petroleum Engineering - BS; MS; PhD
143901	Geological Engineering - BS; MS; PhD

**40 Physical Sciences**

400601	Geology - BS; MS; PhD
400603	Geophysics - BS; MS; PhD

***Jeannine Rainbolt College of Education***

**13 Education**

130101	College Teaching Certificate - Graduate Certificate
130401	Educational Administration - M Ed; PhD; Ed D
130501	Learning Design and Technology - Graduate Certificate
130501	Science of Psychology, Data, and Research in Educ - MS
130901	Educational Studies - M Ed; PhD
131001	Special Education - BS; M Ed; Graduate Certificate; PhD
131099	Applied Behavior Analysis - Graduate Certificate
131099	Secondary Transition Education Specialist - Graduate Certificate
131201	Adult and Higher Education - M Ed; PhD
131202	Elementary Education - BS
131210	Early Childhood Education - BS
131299	Instructional Leadership and Academic Curriculum - M Ed; PhD
131299	Literacy Specialist - Graduate Certificate
131305	Language Arts Education - BS
131306	World Language Education - BS
131311	Mathematics Education - BS
131316	Science Education - BS
131318	Social Studies Education-General - BS

**30 Multi/Interdisciplinary Studies**

309999	Integrated Childhood Well-Being - MA
--------	--------------------------------------

**42 Psychology**

422806	Science of Psychology, Data, and Research in Educ - PhD
--------	---

**51 Health Professions and Related Programs**

511504	Drug and Alcohol Counseling - Graduate Certificate
511504	Professional Counseling - M Ed
511504	School Counseling - Graduate Certificate

***Galloqly College of Engineering***

**03 Natural Resources and Conservation**

030104	Environmental Science - BS; M Env Sci; PhD
--------	--

(Continued)

DEGREES OFFERED

Degree Programs by Discipline and Level

2022 - 2023

CIP Code    Program Name

Gallogly College of Engineering (continued)

<b>11</b>	<b>Computer and Information Sciences and Support Services</b>
110701	Computer Science - BS; MS; PhD
<b>14</b>	<b>Engineering</b>
140101	Engineering - MS; PhD
140101	Engineering Leadership - Undergraduate Certificate
140201	Aerospace Engineering - BS; MS; PhD
140401	Architectural Engineering - BS
140501	Biomedical Engineering - BS; MS; PhD
140701	Chemical Engineering - BS; MS; PhD
140801	Civil Engineering - BS; MS; PhD
140901	Computer Engineering - BS
141001	Electrical and Computer Engineering - MS; PhD
141001	Electrical Engineering - BS
141201	Engineering Physics - BS; MS; PhD
141401	Environmental Engineering - BS; MS; PhD
141901	Mechanical Engineering - BS; MS; PhD
143501	Industrial and Systems Engineering - BS; MS; PhD
<b>26</b>	<b>Biological and Biomedical Sciences</b>
261501	Cellular and Behavioral Neurobiology - PhD *
<b>30</b>	<b>Multi/Interdisciplinary Studies</b>
303001	Data Science and Analytics - Undergrad Cert; MS; Graduate Cert; PhD

Weitzenhoffer Family College of Fine Arts

<b>13</b>	<b>Education</b>
131312	Music Education - B Mus Educ; MME; PhD
<b>50</b>	<b>Visual and Performing Arts</b>
500301	Dance - BFA; MFA in Dance
500401	Art and Technology - MA
500401	Visual Communication - BFA
500501	Drama - BFA; MA
500509	Musical Theatre - BFA
500702	Art - BA; BFA; MFA in Art
500703	Art History - BA; MA; PhD
500901	Music - BA; B Mus Arts; B Music; MM
500903	Music - DMA
500912	Music - Piano Pedagogy - B Music
501001	Arts Management & Entrepreneurship - Graduate Certificate

Graduate College

<b>26</b>	<b>Biological and Biomedical Sciences</b>
261399	Earth Observation Science for Society and Sustainability - Graduate Certificate
<b>30</b>	<b>Multi/Interdisciplinary Studies</b>
300000	Professional Master of Arts; Professional Master of Science
309999	Interdisciplinary Programs - MA; MS
309999	Interdisciplinary Studies - PhD
309999	Organizational and Community Leadership - PhD
<b>44</b>	<b>Public Administration and Social Service Professions</b>
440201	Community Engagement - Graduate Certificate*

David L. Boren College of International Studies

<b>30</b>	<b>Multi/Interdisciplinary Studies</b>
302001	Global Engagement - Undergraduate Certificate
302001	International and Area Studies - BA

\* Interdisciplinary program offered through more than one college.

(Continued)

## DEGREES OFFERED

Degree Programs by Discipline and Level

2022 - 2023

CIP Code    Program Name

David L. Boren College of International Studies (continued)

**30 Multi/Interdisciplinary Studies (continued)**

302001 International Relations - MA  
302001 International Studies - MA

**44 Public Administration and Social Service Professions**

440504 Global Affairs - MA

Gaylord College of Journalism & Mass Communication

**09 Communication, Journalism and Related Programs**

090102 Mass Communication - PhD  
090401 Journalism - BA  
090401 Journalism and Mass Communication - MA  
090401 Media Management - Graduate Certificate  
090401 Strategic Planning - Graduate Certificate  
090402 Journalism Creative Media Production - BA  
090903 Journalism Advertising - BA

**23 English Languages and Literature/Letters**

231302 Professional Writing - M Prof Writ

College of Law

**22 Legal Professions and Studies**

220101 Law - JD  
220201 Energy and Natural Resources Law - LLM; Graduate Certificate  
220201 Healthcare Law - LLM  
220201 Indigenous Peoples Law - LLM; Graduate Certificate  
220201 International Business Law - LLM  
220201 Law - LLM  
220201 Litigation - Graduate Certificate  
220205 Business and Transactional Law - Graduate Certificate  
220207 Oil and Gas, Natural Resources, and Energy Law - Graduate Certificate  
220207 Energy and Natural Resources Law - MLS  
220208 Healthcare Law - MLS  
220209 International Law - Graduate Certificate  
220210 International Business Law - MLS  
220299 American Indian Law - Graduate Certificate  
220299 Indigenous Peoples Law - MLS

College of Professional and Continuing Studies

**24 Liberal Arts and Sciences, General Studies and Humanities**

240101 Archaeoastronomy and Astronomy in Culture - Graduate Certificate  
240101 Criminal Investigation and Intelligence Analysis - Undergraduate Certificate  
240101 Restorative Justice - Undergraduate Certificate  
240101 Organizational Leadership - BA  
240101 Integrative Studies - BA  
240101 Prevention Science - MPS

**43 Homeland Security, Law Enforcement, Firefighting and Protective Svcs.**

430103 Criminal Justice - BS

**51 Health Professions and Related Programs**

510702 Lifespan Care Administration - BA

Note: Degree programs listed here are as of the July 2022 Degree Program Inventory. A current list including updates is available on the Office of the Registrar's website at [https://www.ou.edu/registrar/faculty-and-staff/degree\\_program\\_inventory](https://www.ou.edu/registrar/faculty-and-staff/degree_program_inventory).

Source: "University of Oklahoma Degree Program Inventory," Academic Publications.

## DEGREES OFFERED

Degree Inventory Statistics

2022 - 2023

<b>Level III - Degree Programs</b>						
	Bachelor's	Master's	Doctorate	Doctorate - Professional Practice	Under- graduate Certificate	Graduate Certificate
Academic Affairs	2					1
Gibbs Architecture	5	8	1		1	4
Dodge Family Arts & Sciences	56	35	22		2	21
Atmospheric & Geographic Sciences	8	3	2			1
Price Business	7	7	1		1	8
Mewbourne Earth & Energy	4	5	4			1
Jeannine Rainbolt Education	8	8	7			8
Gallogly Engineering	13	13	14		2	1
Weitzenhoffer Family Fine Arts	12	7	3			1
Graduate College		4	2			2
Boren International Studies	1	3			1	
Gaylord Journalism & Mass Comm.	3	2	1			2
Law		9		1		7
Professional & Continuing Studies	4	1			2	1
<b>Total</b>	<b>123</b>	<b>105</b>	<b>56</b>	<b>1</b>	<b>9</b>	<b>57</b>

<b>Level IV - Degree Options (Majors)</b>						
	Bachelor's	Master's	Doctorate	Doctorate - Professional Practice	Under- graduate Certificate	Graduate Certificate
Academic Affairs	2					1
Gibbs Architecture	5	14	1		1	5
Dodge Family Arts & Sciences	59	53	27		2	22
Atmospheric & Geographic Sciences	9	4	2			2
Price Business	12	13	1		1	8
Mewbourne Earth & Energy	7	6	4			2
Jeannine Rainbolt Education	13	13	7			8
Gallogly Engineering	19	18	15		2	2
Weitzenhoffer Family Fine Arts	20	19	11			2
Graduate College		4	2			2
Boren International Studies	8	4			1	
Gaylord Journalism & Mass Comm.	5	4	1			2
Law		10		1		9
Professional & Continuing Studies	5	1			2	1
<b>Total</b>	<b>164</b>	<b>163</b>	<b>71</b>	<b>1</b>	<b>9</b>	<b>66</b>

Notes: 1) Level III programs are degree programs as recognized by the Oklahoma State Regents for Higher Education and assigned a unique OSRHE program code. Level IV options are a specialized course of study under an umbrella degree (referred to as an option in OSRHE policy and a major in the OU catalog).  
2) Degree inventory as of July 2022.

Source: "July 2022 Degree Inventory Statistics," Academic Publications.

DEGREES CONFERRED

Degrees Conferred by Major

2021-2022

	<u>Bachelor's</u>	<u>Master's</u>	<u>Doctorate/ Professional</u>	<u>Undergrad. Certificate</u>	<u>Graduate Certificate</u>	<u>Total</u>
Academic Affairs						
Multidisciplinary Studies	75	-	-	-	-	75
Christopher C. Gibbs Architecture						
Architecture						
Arch (pre-arch 2 yr) Accel	0	11	-	-	-	11
Arch Studies 3 1/2 Yr Accel BS	7	-	-	-	-	7
Architecture	0	2	-	-	-	2
Architecture 3 1/2 Year Prog	5	-	-	-	-	5
Architecture (Pre-Arch 3 year)	0	4	-	-	-	4
Architecture-Four-Plus Year	26	-	-	-	-	26
Plan, Design & Construction	0	0	2	-	-	2
Urban Design (Architecture)	0	4	-	-	-	4
Construction Science						
Const Mgt: Special Studies	-	2	-	-	-	2
Construction Science	42	-	-	-	-	42
Entrepreneur & Real Estate Dev	-	-	-	1	-	1
Interior Design	23	7	-	-	-	30
Landscape Architecture	-	6	-	-	-	6
Regional & City Planning						
Accl Mast Regional & City Plan	-	2	-	-	-	2
Regional & City Planning	-	9	-	-	-	9
Architecture Dean						
Environ Design Accel BS/MRCP	1	-	-	-	-	1
Environmental Design	14	-	-	-	-	14
Dodge Family Arts & Sciences						
African & African American Studies	5	-	-	-	-	5
Anthropology						
Anthropology	17	4	3	-	-	24
Human Health and Biology	15	-	-	-	-	15
Biology						
Biology	216	4	0	-	-	220
Ecology & Evolutionary Biology	-	-	4	-	-	4
Chemistry & Biochemistry						
Biochemistry	25	-	-	-	-	25
Chemistry	10	-	-	-	-	10
Chemistry & Biochemistry	49	11	14	-	-	74
Classics & Letters						
Classics	5	-	-	-	-	5
Letters	23	-	-	-	-	23
Communication	78	5	3	-	-	86
Economics	63	15	7	-	-	85
English	34	8	10	-	-	52
Environmental Studies	14	0	-	-	-	14
Film & Media Studies	15	-	-	-	-	15
Health & Exercise Science						
Health & Exercise Science	169	10	3	-	-	182
Sports Data Analytics	-	3	-	-	-	3
History	44	7	3	-	-	54
History of Science						
Health, Medicine, & Society	10	-	-	-	-	10
History of Science, Tech. & Med.	1	4	3	-	-	8
Human Relations						
Clinical Mental Health Counseling	-	42	-	-	-	42
Diversity, Equity, Social Justice	-	27	-	-	-	27
Human Relations	88	84	-	-	29	201
Human Resource Dev.-Work Divers.	-	-	-	-	14	14
Human Resource Studies	-	5	-	-	-	5
Inclusive Leadership-OL	-	30	-	-	-	30
Library & Information Studies						
Archival Studies	-	-	-	-	4	4
Data Analytic-Info. Prof.-Online	-	-	-	-	6	6

(Continued)

DEGREES CONFERRED

Degrees Conferred by Major

2021-2022

	<u>Bachelor's</u>	<u>Master's</u>	<u>Doctorate/ Professional</u>	<u>Undergrad. Certificate</u>	<u>Graduate Certificate</u>	<u>Total</u>
Dodge Family Arts & Sciences (Continued)						
Library & Information Studies (Continued)						
Information Science & Technology	9	-	-	-	-	9
Information Studies	11	-	-	-	-	11
Library & Information Studies	-	59	-	-	-	59
Mathematics	39	4	3	-	-	46
Microbiology & Plant Biology						
Ecology & Evolutionary Biology	-	-	1	-	-	1
Microbiology	42	2	5	-	-	49
Plant Biology	4	1	2	-	-	7
Modern Languages, Lit. & Ling.						
Arabic	4	-	-	-	-	4
Chinese	9	-	-	-	-	9
French	6	0	0	-	-	6
German	0	1	-	-	-	1
Italian	2	-	-	-	-	2
Japanese	8	-	-	-	-	8
Linguistics	8	-	-	-	-	8
Russian	5	-	-	-	-	5
Spanish	18	1	1	-	-	20
TESOL	-	5	-	-	-	5
Native American Studies	6	4	-	-	-	10
Philosophy						
Ethics & Religion	0	-	-	-	-	0
Philosophy	9	2	3	-	-	14
Physics & Astronomy						
Astronomy	1	-	-	-	-	1
Astrophysics	10	-	-	-	-	10
Physics	7	5	7	-	-	19
Political Science						
Non-Profit Management	-	-	-	-	1	1
Political Science	80	4	1	-	-	85
Public Administration	-	27	-	-	-	27
Public and Nonprofit Admin.	19	-	-	-	-	19
Psychology						
Human Resource Mgt.	-	0	-	-	1	1
Organizational Dynamics	-	3	-	-	-	3
Project Management	-	1	-	-	3	4
Psychology	311	8	14	-	-	333
Religious Studies	2	-	-	-	-	2
Social Work						
Social Work	60	212	-	-	-	272
Social Work with American Indians	-	-	-	-	5	5
Sociology						
Sociology - Criminology	71	-	-	-	-	71
Sociology	38	5	1	-	-	44
Women's & Gender Studies	12	-	-	-	0	12
Arts & Sciences - Other						
A&S Planned Program	76	-	-	-	-	76
Community Health	61	-	-	-	-	61
Latinx Studies	2	-	-	-	-	2
Public Health	10	-	-	-	-	10
Atmospheric & Geographic Sciences						
Geography & Environ. Sustainability						
Environmental Sustainability	27	1	-	-	-	28
Geographic Information Science	18	-	-	-	-	18
Geography	2	1	0	-	-	3
Geography & Environ. Sustainability	-	12	5	-	-	17
Geospatial Technologies	-	-	-	-	3	3
Meteorology	53	28	6	-	-	87
Michael F. Price Business						
Accounting	187	103	-	-	-	290

(Continued)



DEGREES CONFERRED

Degrees Conferred by Major

2021-2022

	<u>Bachelor's</u>	<u>Master's</u>	<u>Doctorate/ Professional</u>	<u>Undergrad. Certificate</u>	<u>Graduate Certificate</u>	<u>Total</u>
Michael F. Price Business (continued)						
Business Administration						
Business Administration	-	63	2	-	-	65
Professional MBA	-	48	-	-	-	48
Entrepreneurship & Economic Dev.						
Business Entrepreneurship	-	-	-	-	25	25
Entrepreneurship & Venture Mgt.	58	-	-	-	-	58
Finance						
Finance	195	64	-	-	32	291
Risk Management	1	-	-	-	-	1
Management & International Business						
Energy Management	35	-	-	-	-	35
International Business	36	-	-	-	-	36
Management	102	-	-	-	-	102
Sports Business	11	-	-	-	-	11
Management Information Systems						
Digital Technologies	-	-	-	-	17	17
Business Intell & Analytics-OL	-	-	-	1	-	1
Management Information Systems	153	-	-	-	-	153
Management of Info. Technology	-	46	-	-	-	46
Marketing & Supply Chain Mgt.						
Healthcare Business	17	-	-	0	-	17
Marketing	160	-	-	-	-	160
Supply Chain Management	67	-	-	-	-	67
Business - Other						
Aerospace and Defense	-	24	-	-	-	24
Economics-Business	36	-	-	-	-	36
Energy	-	27	-	-	-	27
Exec. Mgt. Aerosp./Defense	-	-	-	-	3	3
Professional MBA	-	1	-	-	-	1
Mewbourne Earth & Energy						
Geosciences						
Environmental Geology	1	-	-	-	-	1
Geology	5	8	3	-	-	16
Geophysics	1	4	5	-	-	10
Paleontology	1	-	-	-	-	1
Petroleum Geology	8	-	-	-	-	8
Petroleum & Geological Engr.						
Natural Gas Engr. & Mgt.	-	22	-	-	-	22
Natural Gas Technology	-	-	-	-	1	1
Petroleum Engineering	39	11	3	-	-	53
Jeannine Rainbolt Education						
Educ. Leadership & Policy Studies						
Adult & Higher Education	-	25	4	-	-	29
Educ. Admin.-Curr./Sprvsn.	-	38	3	-	-	41
Educational Studies	-	1	1	-	-	2
Educational Psychology						
Applied Behavior Analysis	-	-	-	-	12	12
Clinical Professional Counseling	-	10	-	-	-	10
Counseling Psychology	-	-	3	-	-	3
Instr. Psychology & Technology	-	4	4	-	-	8
Learning Sciences	-	3	1	-	-	4
School Counseling	-	-	-	-	1	1
Secondary Transition Education	-	-	-	-	11	11
Special Education	9	31	2	-	1	43
Instr. Leadership & Academic Curr.						
Early Childhood Education	31	-	-	-	-	31
Elementary Education	49	-	-	-	-	49
Instr. Ldrshp. & Acad. Curr.	0	22	8	-	-	30
Language Arts Education	9	-	-	-	-	9
Literacy Specialist	-	-	-	-	1	1

(Continued)

DEGREES CONFERRED

Degrees Conferred by Major

2021-2022

	<u>Bachelor's</u>	<u>Master's</u>	<u>Doctorate/ Professional</u>	<u>Undergrad. Certificate</u>	<u>Graduate Certificate</u>	<u>Total</u>
Jeannine Rainbolt Education (Continued)						
Instr. Leadership & Acad. Curr. (Continued)						
Mathematics Education	8	-	-	-	-	8
Reading Specialist	0	4	-	-	-	4
Science Ed-Biological Sciences	1	-	-	-	-	1
Science Ed-Chemistry	1	-	-	-	-	1
Science Ed-Physics	2	-	-	-	-	2
Social Studies Education - General	18	-	-	-	-	18
World Language Education	3	-	-	-	-	3
Gallogly Engineering						
Aerospace & Mechanical Engineering						
Aerospace Engineering	37	1	0	-	-	38
Mechanical Engineering	99	17	6	-	-	122
Biomedical Engineering	54	4	3	-	-	61
Chemical, Biological & Materials Engr.						
Chemical Engineering	55	4	3	-	-	62
Chemical Engineering-Bioengineering	1	-	-	-	-	1
Chemical Engineering-Biotechnology	2	-	-	-	-	2
Chemical Engineering-Pre-Medical	3	-	-	-	-	3
Civil Engr. & Environmental Science						
Architectural Engineering	18	-	-	-	-	18
Civil Engineering	46	45	1	-	-	92
Environmental Engineering	20	6	1	-	-	27
Environmental Science	2	2	1	-	-	5
Hydrology & Water Security	0	57	-	-	-	57
Computer Science	102	20	2	-	-	124
Electrical & Computer Engineering						
Computer Engineering	40	-	-	-	-	40
Electrical & Computer Engineering	-	29	10	-	-	39
Electrical Engineering	72	7	0	-	-	79
Industrial & Systems Engineering						
Industrial & Sys. Engr. - Analytics	4	0	-	-	-	4
Industrial & Sys. Engr. - Pre-Med	1	-	-	-	-	1
Industrial & Systems Engineering	49	10	5	-	-	64
Engineering - Other						
Data Science & Analytics	-	39	1	-	5	45
Engineering	0	0	2	-	-	2
Engineering Leadership	-	-	-	13	-	13
Engineering Physics	4	0	0	-	-	4
Weitzenhoffer Family Fine Arts						
Dance						
Dance	-	3	-	-	-	3
Dance - Ballet	10	-	-	-	-	10
Dance - Modern Dance	11	-	-	-	-	11
Drama						
Drama - Theatre	36	-	-	-	-	36
Music						
Music	13	-	-	-	-	13
Music - Conducting	-	4	7	-	-	11
Music - General Fine Arts	7	-	-	-	-	7
Music - Music Composition	5	1	1	-	-	7
Music - Musicology	-	1	-	-	-	1
Music - Organ	1	1	1	-	-	3
Music - Piano	1	3	4	-	-	8
Music - Voice	2	4	2	-	-	8
Music - Wind, Percussion, String	8	8	1	-	-	17
Music Education	-	3	1	-	-	4
Music Education-Conducting	-	1	-	-	-	1
Music Education-Instrumental	18	0	-	-	-	18
Music Education-Piano Pedagogy	0	1	-	-	-	1
Music Education-Vocal/General	7	0	-	-	-	7

(Continued)

DEGREES CONFERRED

Degrees Conferred by Major

2021-2022

	<u>Bachelor's</u>	<u>Master's</u>	<u>Doctorate/ Professional</u>	<u>Undergrad. Certificate</u>	<u>Graduate Certificate</u>	<u>Total</u>
Weitzenhoffer Family Fine Arts (Continued)						
Musical Theatre	12	-	-	-	-	12
Visual Arts						
Art	3	3	-	-	-	6
Art - Art, Technology & Culture	7	-	-	-	-	7
Art - Studio Arts	8	-	-	-	-	8
Art - Visual Communication	18	-	-	-	-	18
Art History	2	0	-	-	-	2
Art History-Art of the American West	-	-	1	-	-	1
Art History-Native American	-	-	1	-	-	1
Fine Arts - Other						
Arts Mgt. & Entrepreneurship	-	-	-	-	1	1
Graduate College						
Earth Observ. Sci. for Society & Sustain.	-	-	-	-	2	2
Interdisciplinary Programs/Studies	-	0	1	-	-	1
David L. Boren International Studies						
Asian Studies	2	-	-	-	-	2
European Studies	1	-	-	-	-	1
Global Affairs	-	24	-	-	-	24
Global Energy, Envir. & Resources	3	-	-	-	-	3
Global Engagement	-	-	-	2	-	2
Global Studies	-	4	-	-	-	4
International Development	6	-	-	-	-	6
International Relations	-	95	-	-	-	95
International Security Studies	21	-	-	-	-	21
International Studies	31	-	-	-	-	31
Latin American Studies	1	-	-	-	-	1
Gaylord Journalism & Mass Communication						
Journalism	65	17	3	-	-	85
Journalism - Broadcast/Electronic	1	-	-	-	-	1
Journalism - Professional Writing	20	-	-	-	-	20
Journalism - Public Relations	123	-	-	-	-	123
Journalism Advertising	87	-	-	-	-	87
Journalism Creative Media Production	44	-	-	-	-	44
Media Management	-	-	-	-	1	1
Professional Writing	-	3	-	-	-	3
Law						
Healthcare Law	-	85	-	-	0	85
Indigenous Peoples Law	-	108	-	-	0	108
International Business Law	-	20	-	-	0	20
Law	-	10	166	-	-	176
Law Dual Degree	-	-	2	-	-	2
Oil, Gas, & Energy Law	-	50	-	-	-	50
Professional and Continuing Studies						
Admin./Organizational Leadership	98	65	-	-	1	164
Aviation	45	-	-	-	-	45
Criminal Invest & Intel Analysis	-	-	-	2	-	2
Criminal Justice	46	15	-	-	-	61
Criminal Justice Admin	-	-	-	-	1	1
Drug Policy Management	-	-	-	-	2	2
Human & Health Svcs. Adm.	-	10	-	-	-	10
Liberal Studies/Integrative Studies	18	-	-	-	-	18
Lifespan Care Administration	8	-	-	-	-	8
Museum Studies	-	14	-	-	-	14
Prevention Science	-	5	-	-	-	5
World Cultural Studies	1	-	-	-	-	1

Notes: 1) Students may graduate with more than one major or degree; those additional majors and degrees are included in the above counts.

2) Degree counts shown here from a snapshot taken each July once the prior academic year's degrees are posted.

## DEGREES CONFERRED

### Degrees Conferred by College and Level

2021-2022

<u>College</u>	<u>Bachelor's</u>	<u>Master's</u>	<u>Doctoral/ Professional</u>	<u>Undergrad. Certificate</u>	<u>Graduate Certificate</u>	<u>Total</u>
Academic Affairs	75	-	-	-	-	75
Christopher C. Gibbs Architecture	118	47	2	1	0	168
Dodge Family Arts & Sciences	1,774	603	88	-	63	2,528
Atmospheric & Geographic Sciences	100	42	11	-	3	156
Michael F. Price Business	880	376	2	1	77	1,336
Mewbourne Earth & Energy	55	45	11	-	1	112
Jeannine Rainbolt Education	131	138	26	-	26	321
Gallogly Engineering	609	241	35	13	5	903
Weitzenhoffer Family Fine Arts	169	33	19	-	1	222
Graduate College	-	0	1	-	2	3
David L. Boren International Studies	63	123	-	2	0	188
Gaylord Journalism & Mass Comm.	340	20	3	-	1	364
Professional & Continuing Studies	216	109	-	2	4	331
Total - Excluding Law	4,530	1,777	198	19	183	6,707
Law	-	273	168	-	0	441

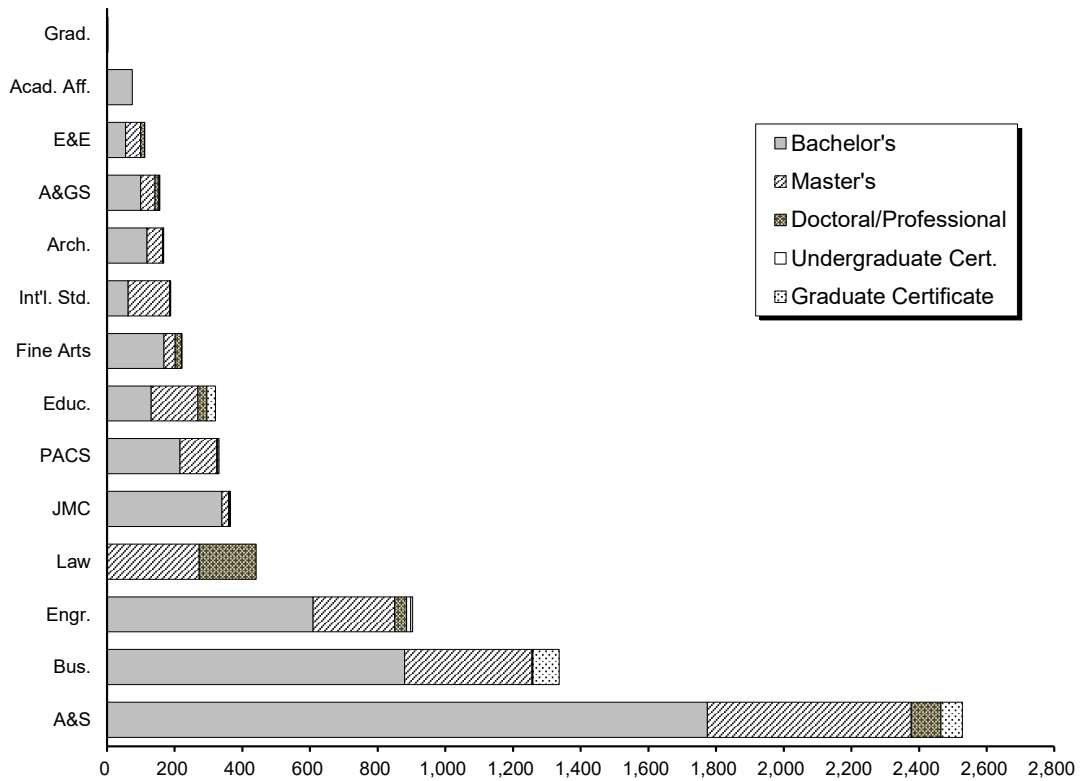

Note: Degree counts shown here from a snapshot taken each July once the prior academic year's degrees are posted.

## DEGREES CONFERRED

Number of Degrees Conferred by Level

1997-1998 to 2021-2022

<u>Year</u>	<u>Bachelor's</u>	<u>Master's</u>	<u>Doctorate - Professional</u>	<u>Doctorate - Research</u>	<u>Undergrad. Certificate</u>	<u>Graduate Certificate</u>	<u>Total</u>
1997-98	2,606	1,408	174	171	-	-	4,359
1998-99	2,645	1,363	165	141	-	-	4,314
1999-00	2,743	1,506	201	167	-	-	4,617
2000-01	2,727	1,463	190	159	-	6	4,545
2001-02	2,834	1,517	173	158	-	0	4,682
2002-03	2,981	1,550	165	144	-	0	4,840
2003-04	3,274	1,606	178	130	-	0	5,188
2004-05	3,624	1,618	174	160	-	0	5,576
2005-06	3,864	1,511	169	159	-	1	5,704
2006-07	3,868	1,443	174	173	-	1	5,659
2007-08	3,906	1,543	165	179	-	0	5,793
2008-09	3,853	1,643	157	204	-	0	5,857
2009-10	3,677	1,583	179	205	-	0	5,644
2010-11	3,729	1,752	163	186	-	9	5,839
2011-12	3,882	1,829	186	218	-	21	6,136
2012-13	4,062	1,712	186	206	-	101	6,267
2013-14	3,913	1,693	141	210	-	122	6,079
2014-15	4,098	1,713	148	218	-	104	6,281
2015-16	4,148	1,642	146	210	-	145	6,291
2016-17	4,172	1,719	158	213	2	96	6,360
2017-18	4,347	1,975	161	239	9	169	6,900
2018-19	4,605	1,924	179	233	22	255	7,218
2019-20	4,628	1,975	150	212	29	176	7,170
2020-21	4,799	1,851	170	208	19	121	7,168
2021-22	4,530	2,050	168	198	19	183	7,148

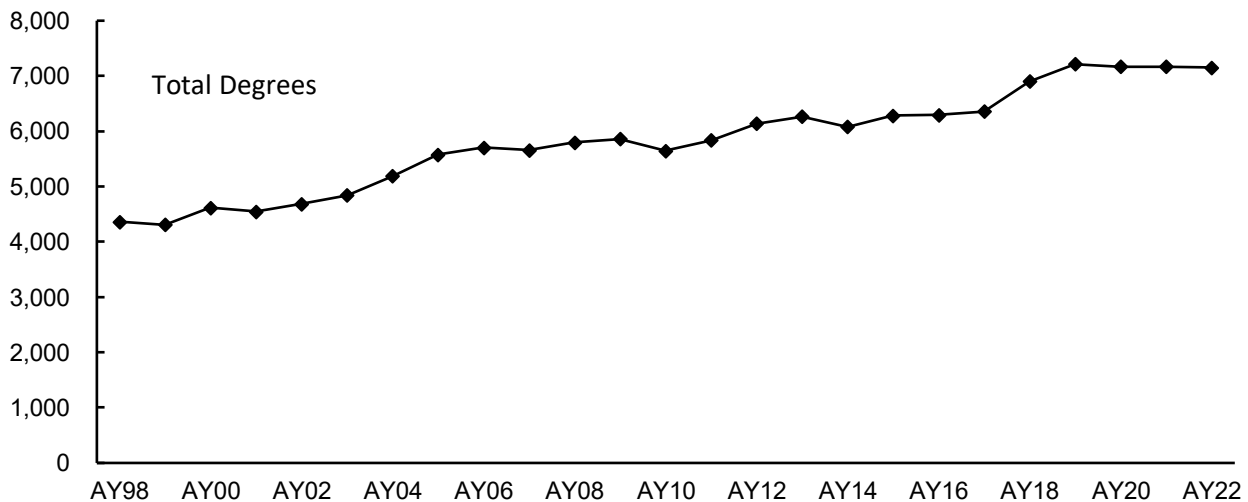

Note: Degree counts shown here from a snapshot taken each July once the prior academic year's degrees are posted.

---

*FIRST-TIME STUDENTS*

## FIRST-TIME STUDENTS

### Admissions Guidelines

Fall 1990 to Present

Fall Semesters	Minimum Requirements	% Allocated for Alternative Admissions
1990	[21 ACT] <b>or</b> [850 old SAT] <b>or</b> [3.0 HS GPA <b>and</b> rank in top 1/2 of HS class]	5.0%
1991	[21 ACT] <b>or</b> [950 old SAT] <b>or</b> [3.0 HS GPA <b>and</b> rank in top 2/5 of HS class]	7.0%
1992-1995	[21 ACT] <b>or</b> [990 old SAT] <b>or</b> [3.0 HS GPA <b>and</b> rank in top 1/3 of HS class]	8.0%
1996-1999	[22 ACT] <b>or</b> [1010 SAT] <b>or</b> [3.0 HS GPA <b>and</b> rank in top 1/3 of HS class]	8.0%
2000	[24 ACT] <b>or</b> [1090 SAT] <b>or</b> [3.0 HS GPA <b>and</b> rank in top 30% of HS class] <b>or</b> [3.0 HS GPA on 15 unit core]	8.0%
2001-2002	<b>Resident:</b> [24 ACT] <b>or</b> [1090 SAT] <b>or</b> [3.0 HS GPA <b>and</b> rank in top 30% of HS class] <b>or</b> [3.0 HS GPA on 15 unit core <b>and</b> 22 ACT/1020 SAT] <b>Nonresident:</b> [26 ACT] <b>or</b> [1170 SAT] <b>or</b> [3.5 HS GPA <b>and</b> rank in top 25% of HS class] <b>or</b> [meet resident admissions standards on a space-available basis]	8.0%
2003-2004	<b>Resident - Automatic Admit:</b> [24 ACT] <b>or</b> [1090 SAT] <b>or</b> [3.0 HS GPA <b>and</b> rank in top 25% of HS class] <b>Nonresident - Automatic Admit:</b> [26 ACT] <b>or</b> [1170 SAT] <b>or</b> [3.5 HS GPA <b>and</b> rank in top 25% of HS class] <b>Resident Wait List -- to be admitted on a space-available basis:</b> [3.0 HS GPA <b>and</b> rank in top 30% of HS class] <b>or</b> [3.0 HS GPA on 15 unit core <b>and</b> 22 ACT/1020 SAT] <b>Nonresident Wait List --to be admitted on a space-available basis:</b> [24 ACT] <b>or</b> [1090 SAT] <b>or</b> [3.0 HS GPA <b>and</b> rank in top 30% of HS class] <b>or</b> [3.0 HS GPA on 15 unit core <b>and</b> 22 ACT/1020 SAT]	8.0%
2005-2012	<b>Resident Automatic Admit:</b> [24 ACT <b>and</b> either 3.0 HS GPA <b>or</b> rank in top 50% of HS Class] <b>or</b> [1090 SAT <b>and</b> either 3.0 HS GPA <b>or</b> rank in top 50% of HS class] <b>or</b> [3.0 HS GPA <b>and</b> rank in top 25% of HS class] <b>Nonresident Automatic Admit:</b> [26 ACT <b>and</b> either 3.0 HS GPA <b>or</b> rank in top 50% of HS class] <b>or</b> [1170 SAT <b>and</b> either 3.0 HS GPA <b>or</b> rank in top 50% of HS class] <b>or</b> [3.5 HS GPA <b>and</b> rank in top 25% of HS class] <b>Wait List -- to be admitted on a space-available basis:</b> [24 ACT] <b>or</b> [1090 SAT] <b>or</b> [3.0 HS GPA <b>and</b> rank in top 30% of HS class] <b>or</b> [3.0 HS GPA on 15 unit core <b>and</b> 22 ACT/1020 SAT]	8.0%
2013-2015	Applicants will be considered for admission using a holistic review and selection process which considers several factors that predict academic success (i.e., high school grade point average, high school course rigor, academic engagement, writing ability, leadership, and ACT/SAT scores). Although the University of Oklahoma is reviewing every application through the holistic process, it will continue to report the percentage of admitted and enrolled students subject to the alternative admissions standards and will not enroll more than 8% as dictated by Oklahoma State Regents for Higher Education. Through Spring 2016, the University of Oklahoma will offer admission to resident students who meet or exceed previous admission standards. The holistic process will determine whether a conditional, contractual, and time-limited admissions offer is made to these resident students.	
2016-2019	Applicants will be considered for admission using a holistic review and selection process which considers several factors that predict academic success (i.e., high school grade point average, high school course rigor, academic engagement, writing ability, leadership, and ACT/SAT scores). Although the University of Oklahoma is reviewing every application through the holistic process, it will continue to report the percentage of admitted and enrolled students subject to the alternative admissions standards and will not enroll more than 8% as dictated by Oklahoma State Regents for Higher Education.	
2020 to Present	Applicants will be considered for admission using the holistic review and selection process described just above, except for a change in our testing policy. OU is test-optional and will consider test scores if provided, but they are not necessary for the holistic admission process.	

Sources: 1) Oklahoma State Regents for Higher Education; 2) OU Office of Admissions

## FIRST-TIME STUDENTS

### Characteristics of First-Time Students

Fall 2022

<u>Total First-Time Students</u>	4,683	<u>IPEDS Race/Ethnicity</u>	
		American Indian/Alaskan Native	141
<u>Program Campus</u>		Asian	377
Norman On-Campus	4,681	Black/African American	226
Extended Campus	2	Hispanic	597
		Native Hawaiian/Other Pacific Islander	2
<u>First Term of Enrollment</u>		Two or More Races	482
Summer	275	<i>Minority Subtotal</i>	1,825
Fall	4,408	White	2,679
		Not Reported	65
<u>Gender</u>		International	114
Male	2,051		
Female	2,632	<u>Total Count of Those Selecting Each Category</u>	
		American Indian/Alaskan Native	487
<u>Tuition Residency</u>		Asian	512
Resident	2,539	Black/African American	378
Nonresident	2,144	Hispanic	597
		Native Hawaiian/Other Pacific Islander	19
<u>Geographic Origin</u>		White	3,590
Oklahoma	2,477		
Other State	2,092	<u>Age</u>	
International	114	19 or Under	4,610
		Over 19	73
<u>Full-Time/Part-Time</u>		Average Age	18.2
Full-Time	4,092		
Part-Time	591	<u>First-Generation Students</u>	1,188
		Percent of Total First-Time	25.4%

Note: A First-Generation Student is defined as one whose parent(s) have not completed a bachelor's degree.



## FIRST-TIME STUDENTS

Characteristics of First-Time Students: 5-Year Trend	Fall 2018 - 2022				
	<u>2018</u>	<u>2019</u>	<u>2020</u>	<u>2021</u>	<u>2022</u>
Total First-Time Students	4,385	4,523	4,422	4,582	4,683
Tuition Residency					
Resident	2,527	2,533	2,448	2,532	2,539
Nonresident	1,858	1,990	1,974	2,050	2,144
Average ACT/SAT	26.2	26.0	25.8	26.4	26.1
<i>Percent Reporting</i>	<i>98.0%</i>	<i>98.3%</i>	<i>98.6%</i>	<i>65.1%</i>	<i>67.9%</i>
Average ACT Composite	26.2	25.9	25.8	26.3	26.0
<i>Percent Reporting</i>	<i>84.4%</i>	<i>82.2%</i>	<i>80.5%</i>	<i>52.4%</i>	<i>51.9%</i>
Average SAT Total	1243	1217	1201	1242	1228
<i>Percent Reporting</i>	<i>33.8%</i>	<i>42.0%</i>	<i>40.8%</i>	<i>20.6%</i>	<i>26.3%</i>
Average High School GPA	3.63	3.62	3.63	3.66	3.67
<i>Percent Reporting</i>	<i>99.9%</i>	<i>99.9%</i>	<i>100.0%</i>	<i>100.0%</i>	<i>100.0%</i>
High School GPA of 4.0	557	551	526	596	620
High School Ranking of #1	214	243	208	251	226
<i>Percent Reporting</i>	<i>69.6%</i>	<i>64.1%</i>	<i>62.1%</i>	<i>63.9%</i>	<i>59.4%</i>
Degree-Seeking (Graduation Cohort)					
Full-Time	3,819	3,999	3,824	3,887	4,106
Part-Time	530	491	566	657	550
First-Generation Students	987	1,026	961	1,147	1,188

- Note: 1) Graduation cohort includes only students in Norman On-Campus degree programs.  
2) Average ACT/SAT includes SAT test scores converted to the ACT equivalent for those students who took only the SAT.  
3) The ACT/SAT was changed to optional for admission beginning in 2020, which affects the percent reporting beginning with the Fall 2021 class.  
4) A First-Generation Student is defined as one whose parent(s) have not completed a bachelor's degree.

## RETENTION AND GRADUATION RATES

First-Time, Full-Time Degree-Seeking Students

Fall 2011 - 2021

Fall Cohort	Number	Retention Rates		----- Cumulative Graduation and Continuation Rates -----					
		After One Year	After Two Years	Four-Year Graduation Rate	Continued	Five-Year Graduation Rate	Continued	Six-Year Graduation Rate	Continued
2011	3,993	84.4%	77.0%	41.3%	30.0%	62.8%	7.8%	67.3%	2.9%
2012	4,063	84.0%	76.3%	41.7%	28.9%	62.7%	6.8%	67.2%	2.4%
2013	3,694	85.2%	78.9%	44.1%	29.3%	65.7%	6.9%	70.3%	2.6%
2014	3,861	86.2%	80.0%	46.0%	28.9%	67.9%	6.0%	72.1%	1.9%
2015	3,881	90.4%	83.2%	50.2%	28.1%	71.8%	5.6%	75.8%	1.8%
2016	3,670	92.1%	83.7%	53.1%	25.5%	72.2%	5.4%	75.8%	1.7%
2017	3,980	90.2%	82.5%	55.5%	22.3%	71.7%	5.5%		
2018	3,819	88.2%	82.3%	57.5%	19.8%				
2019	3,999	87.1%	81.1%						
2020	3,824	88.5%	82.0%						
2021	3,887	88.0%							

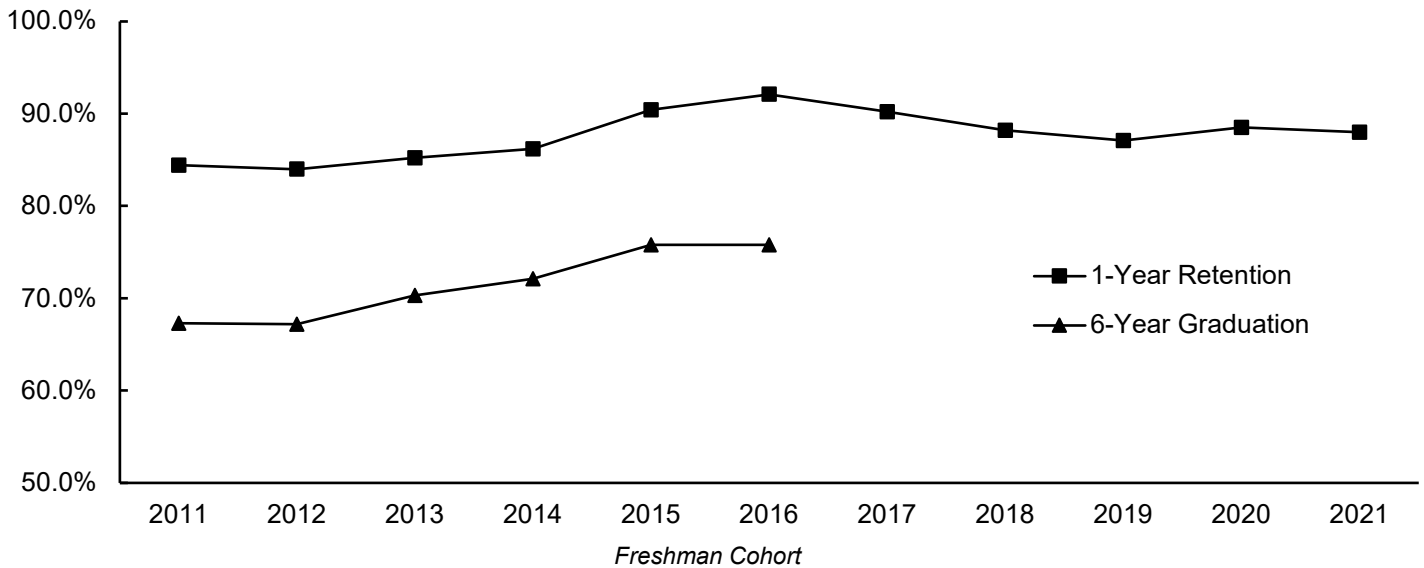

Notes: 1) The six-year graduation rate includes students verified as having completed course work equivalent to a bachelor's degree (completers). These completers are students in degree programs where the professional degree is the first degree awarded, such as pharmacy and physical therapy.

2) The retention and graduation rates include students beginning on the Norman Campus who enrolled at or graduated from the OU Health Sciences Center.

---

*NORMAN CAMPUS STUDENTS*

# NORMAN CAMPUS STUDENTS

Headcount Enrollment

AY 2008 - 2023

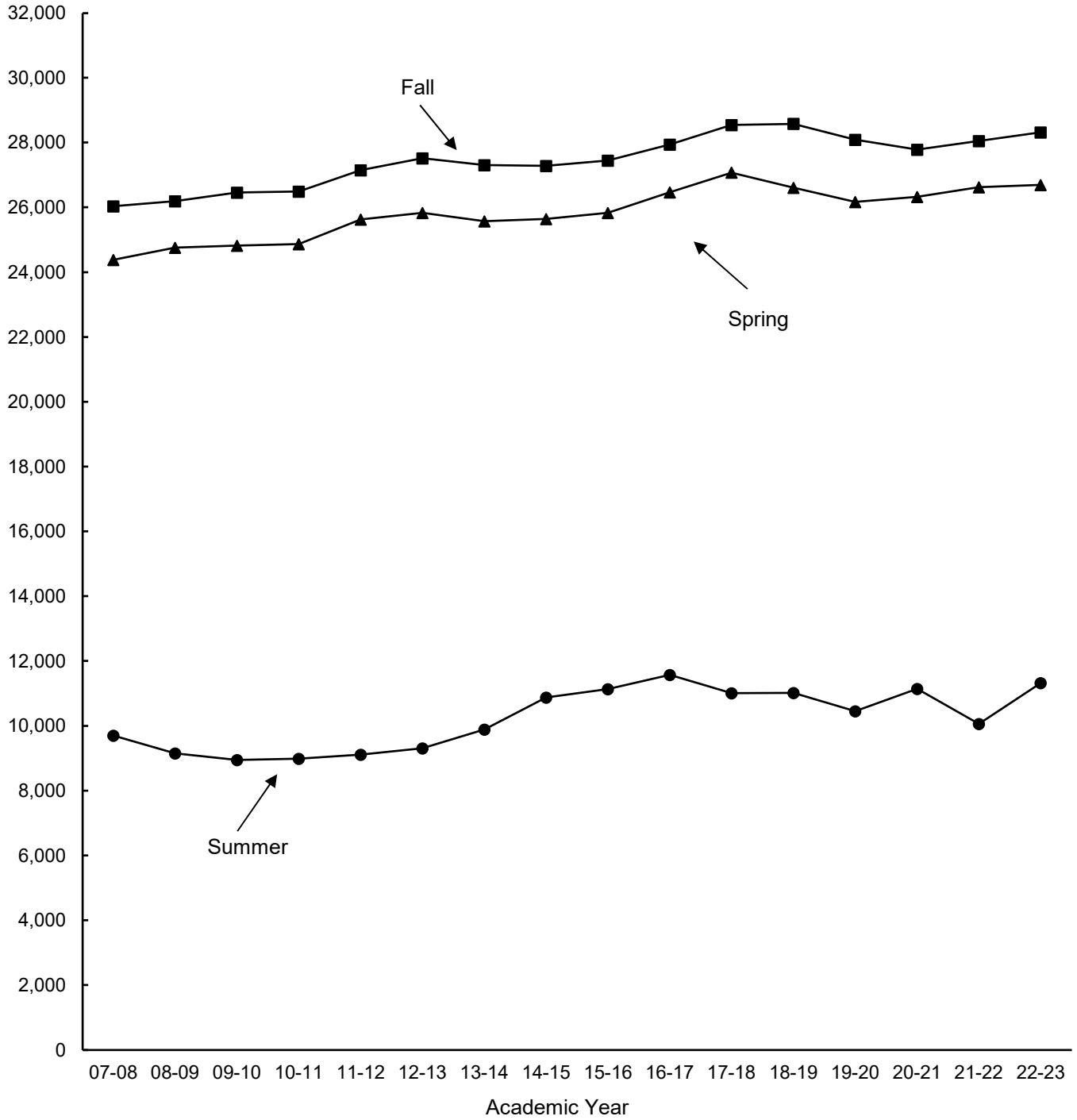

Note: The academic year for official reporting is defined as summer, fall, and spring.

## NORMAN CAMPUS STUDENTS

Enrollment by Tuition Residency and by Gender

Fall 2005 - 2022

<u>Fall</u>	<u>----- Tuition Residency -----</u>			<u>----- Gender -----</u>			
	<u>Resident</u>	<u>Non-resident</u>	<u>Total</u>	<u>Male</u>	<u>Female</u>	<u>Not Reported</u>	<u>Total</u>
2005	18,627	8,367	26,994	13,557	13,437	n/a	26,994
2006	17,859	8,161	26,020	13,111	12,909	n/a	26,020
2007	17,695	8,524	26,219	13,227	12,992	n/a	26,219
2008	17,507	8,694	26,201	13,009	13,192	n/a	26,201
2009	17,427	9,113	26,540	13,187	13,353	n/a	26,540
2010	17,673	8,817	26,490	13,218	13,268	4	26,490
2011	17,768	9,381	27,149	13,623	13,509	17	27,149
2012	17,766	9,752	27,518	13,893	13,616	9	27,518
2013	17,472	9,831	27,303	13,818	13,480	5	27,303
2014	16,979	10,299	27,278	13,942	13,330	6	27,278
2015	16,994	10,451	27,445	13,927	13,504	14	27,445
2016	17,358	10,579	27,937	14,184	13,749	4	27,937
2017	17,710	10,831	28,541	14,235	14,301	5	28,541
2018	17,524	11,058	28,582	14,072	14,503	7	28,582
2019	16,966	11,123	28,089	13,667	14,414	8	28,089
2020	16,463	11,319	27,782	13,489	14,288	5	27,782
2021	16,177	11,875	28,052	13,431	14,619	2	28,052
2022	16,061	12,259	28,320	13,298	15,020	2	28,320

## NORMAN CAMPUS STUDENTS

### Enrollment by Race/Ethnicity

U.S. Department of Education (IPEDS) Categories

Fall 2011 - 2022

	<u>Amer. Ind./ Alaska Nat.</u>	<u>Asian</u>	<u>Black/ Afr. Amer.</u>	<u>Hispanic</u>	<u>Nat. Hawaiian/ Oth. Pac. Isl.</u>	<u>Two or More Races</u>	<u>White</u>	<u>Not Reported</u>	<u>Inter- national</u>	<u>Total</u>
2011	1,334	1,279	1,557	1,432	53	915	16,784	2,111	1,684	27,149
2012	1,213	1,283	1,600	1,849	55	1,290	16,890	1,604	1,734	27,518
2013	1,118	1,305	1,529	2,154	51	1,532	16,496	1,304	1,814	27,303
2014	1,078	1,352	1,432	2,197	38	1,723	16,366	1,094	1,998	27,278
2015	1,076	1,401	1,466	2,246	46	1,811	16,233	1,125	2,041	27,445
2016	1,124	1,481	1,495	2,418	32	1,958	16,466	931	2,032	27,937
2017	1,171	1,560	1,498	2,569	33	2,166	16,721	840	1,983	28,541
2018	1,160	1,614	1,460	2,728	29	2,313	16,676	758	1,844	28,582
2019	1,102	1,639	1,429	2,837	33	2,345	16,373	630	1,701	28,089
2020	1,014	1,685	1,445	3,013	31	2,399	16,356	454	1,385	27,782
2021	1,051	1,687	1,501	3,260	34	2,473	16,169	406	1,471	28,052
2022	1,051	1,743	1,516	3,463	28	2,552	15,933	407	1,627	28,320

### Enrollment by Race/Ethnicity

Total Count of All Those Indicating Each Category

Fall 2011 - 2022

	<u>Amer. Ind./ Alaska Nat.</u>	<u>Asian</u>	<u>Black/ Afr. Amer.</u>	<u>Hispanic</u>	<u>Nat. Hawaiian/ Oth. Pac. Isl.</u>	<u>White</u>
2011	2,035	1,468	1,783	1,432	118	18,296
2012	2,201	1,569	1,885	1,849	149	19,030
2013	2,285	1,643	1,864	2,154	157	19,137
2014	2,392	1,763	1,782	2,197	157	19,257
2015	2,440	1,846	1,873	2,246	169	19,289
2016	2,594	1,975	1,956	2,418	146	19,822
2017	2,818	2,100	2,035	2,569	150	20,456
2018	2,928	2,204	2,049	2,728	166	20,701
2019	2,908	2,240	2,042	2,837	183	20,537
2020	2,868	2,302	2,109	3,013	179	20,747
2021	2,970	2,360	2,188	3,260	185	20,841
2022	3,028	2,433	2,270	3,463	181	20,863

Notes: 1) While International (nonresident alien) students also answer the two race/ethnicity questions, their answers are excluded from this area of reporting due to federal guidelines.

2) The US Department of Education's IPEDS system gathers enrollment information in a way that requires each student to be in a single race/ethnicity category to prevent a student being counted multiple times and inflating enrollment figures. To accommodate those students who picked more than one race/ethnicity, they are shown in official reporting counts in the "Two or More Races" category rather than in each individual category selected.

## NORMAN CAMPUS STUDENTS

### Enrollment by Full-Time/Part-Time and by Tuition Residency

Fall 2022

#### Enrollment by FT/PT Status

	----- Full-Time -----		----- Part-Time -----	
	<u>Enrollment</u>	<u>Percent</u>	<u>Enrollment</u>	<u>Percent</u>
Undergraduate				
Freshmen	4,378	85.3 %	756	14.7 %
Sophomores	4,322	94.1	270	5.9
Juniors	4,433	93.0	334	7.0
Seniors	5,320	83.8	1,029	16.2
Non-Degree	146	32.3	306	67.7
Total - Undergraduate	18,599	87.3	2,695	12.7
Graduate	3,181	52.4	2,893	47.6
Professional	659	69.2	293	30.8
Total	22,439	79.2 %	5,881	20.8 %

#### Enrollment by Tuition Residency

	----- Resident -----		----- Nonresident -----	
	<u>Enrollment</u>	<u>Percent</u>	<u>Enrollment</u>	<u>Percent</u>
Undergraduate				
Freshmen	2,872	55.9 %	2,262	44.1 %
Sophomores	2,646	57.6	1,946	42.4
Juniors	2,832	59.4	1,935	40.6
Seniors	4,148	65.3	2,201	34.7
Non-Degree	410	90.7	42	9.3
Total - Undergraduate	12,908	60.6	8,386	39.4
Graduate	2,703	44.5	3,371	55.5
Professional	450	47.3	502	52.7
Total	16,061	56.7 %	12,259	43.3 %

Note: Undergraduate full-time load is 12 or more credit hours; graduate/professional full-time load is nine or more credit hours or five credit hours with a graduate assistant appointment of 0.50 FTE.

## NORMAN CAMPUS STUDENTS

### Enrollment by College and by Class

Students in multiple degree programs are counted in each college.

Fall 2022

<u>Enrollment by College</u>	<u>Enrollment</u>	<u>Percentage of Total Enrollment</u>	<u>Percentage Change From Fall 2021</u>
Academic Affairs	879	2.9 %	36.9 %
Christopher C. Gibbs Architecture	852	2.8	8.7
Dodge Family Arts & Sciences	9,673	32.0	-0.2
Atmospheric & Geographic Sciences	891	3.0	31.2
Michael F. Price Business	5,490	18.2	5.5
Mewbourne Earth & Energy	327	1.1	-13.0
Jeannine Rainbolt Education	1,200	4.0	-5.1
Gallogly Engineering	3,889	12.9	-1.1
Weitzenhoffer Family Fine Arts	963	3.2	-1.9
Graduate College	102	0.3	17.2
David L. Boren International Studies	551	1.8	-1.6
Gaylord Journalism & Mass Communication	1,345	4.5	-2.1
Law	952	3.2	-9.0
Professional and Continuing Studies	941	3.1	-13.5
University College	2,088	6.9	-0.8
Audit - No Major	12	0.0	20.0
HSC Intercampus	36	0.1	414.3
Unduplicated Total	28,320	100.0 %	1.0 %
 <u>Enrollment by Class</u>			
Undergraduate			
Freshmen	5,134	18.1 %	3.2 %
Sophomores	4,592	16.2	1.5
Juniors	4,767	16.8	3.7
Seniors	6,349	22.4	-5.2
Non-Degree	452	1.6	24.9
Total - Undergraduate	21,294	75.2	0.6
Graduate	6,074	21.4	3.9
Professional	952	3.4	-9.0
Total	28,320	100.0 %	1.0 %



## NORMAN CAMPUS STUDENTS

### Enrollment by Class within College

Students in multiple degree programs are counted in each college.

Fall 2022

College	Freshmen	Sophomores	Juniors	Seniors	Graduate	Profes- sional	Unclass./ Non-Degr.	Total
Academic Affairs	159	350	183	142	-	-	45	879
Gibbs Architecture	180	147	140	209	180	-	-	852
Dodge Family Arts & Sciences	1,588	1,634	1,757	2,382	2,316	-	2	9,673
Atmospheric & Geographic Sciences	169	143	167	216	196	-	-	891
Price Business	1,215	1,094	1,159	1,320	739	-	-	5,490
Mewbourne Earth & Energy	34	38	53	65	138	-	-	327
Jeannine Rainbolt Education	118	92	136	213	617	-	24	1,200
Gallogly Engineering	743	609	621	1,149	815	-	-	3,889
Weitzenhoffer Family Fine Arts	169	152	168	242	232	-	-	963
Graduate College	-	-	-	-	97	-	5	102
Boren International Studies	34	27	41	72	232	-	147	551
Gaylord Journalism & Mass Communication	243	256	305	372	170	-	-	1,345
Law	-	-	-	-	-	952	0	952
Professional & Continuing Studies	5	33	114	287	502	-	0	941
University College	782	525	326	260	-	-	195	2,088
HSC Intercampus	-	-	-	-	-	-	12	12
Audit - No Major	-	-	-	-	-	-	36	36
Unduplicated Total	5,134	4,592	4,767	6,349	6,060	952	466	28,320

Total Enrollment by Class

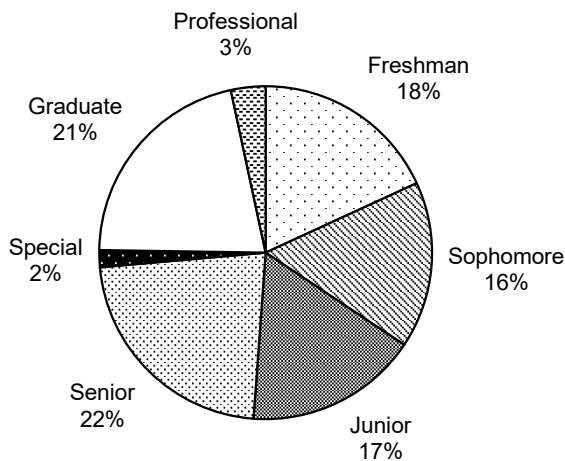

Total Enrollment by College

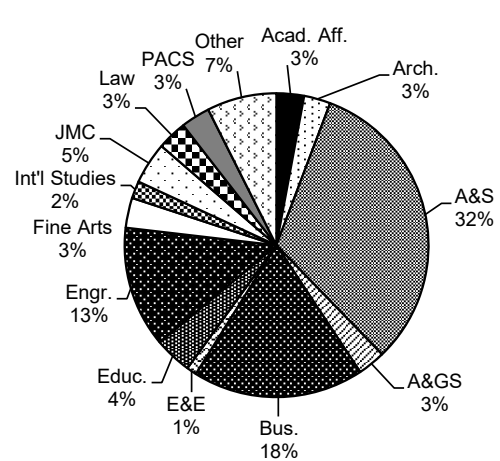

## NORMAN CAMPUS STUDENTS

### Enrollment by College, IPEDS Race/Ethnicity, and Gender

Students in multiple degree programs are counted in each college.

Fall 2022

<u>College</u>	<u>Amer. Ind./</u> <u>Alaska Nat.</u>	<u>Asian</u>	<u>Black/</u> <u>Afr. Amer.</u>	<u>Hispanic</u>	<u>Nat. Hawaii./</u> <u>Oth. Pac. Isl.</u>	<u>Two or</u> <u>More Races</u>	<u>White</u>	<u>Not</u> <u>Reported</u>	<u>Inter-</u> <u>national</u>	<u>Total</u>
<b>Degree-Seeking</b>										
<b>Academic Affairs</b>										
Male	23	25	40	79	1	58	284	4	6	520
Female	18	14	22	56	0	46	151	1	6	314
Total	41	39	62	135	1	104	435	5	12	834
<b>Gibbs Architecture</b>										
Male	16	15	14	68	1	33	282	10	29	468
Female	11	21	17	61	1	33	191	7	42	384
Total	27	36	31	129	2	66	473	17	71	852
<b>Dodge Family Arts &amp; Sciences</b>										
Male	115	241	209	419	3	342	1,829	46	194	3,398
Female	273	406	419	850	6	636	3,389	80	213	6,272
Not Reported	0	0	0	1	0	0	0	0	0	1
Total	388	647	628	1,270	9	978	5,218	126	407	9,671
<b>Atmospheric &amp; Geographic Sciences</b>										
Male	9	16	12	47	0	38	406	13	34	575
Female	6	6	12	35	0	22	208	5	22	316
Total	15	22	24	82	0	60	614	18	56	891
<b>Price Business</b>										
Male	77	172	127	357	1	248	2,274	38	100	3,394
Female	45	155	78	238	1	167	1,296	34	82	2,096
Total	122	327	205	595	2	415	3,570	72	182	5,490
<b>Mewbourne Earth &amp; Energy</b>										
Male	6	5	19	19	1	13	99	3	79	244
Female	2	0	0	3	0	3	42	3	30	83
Total	8	5	19	22	1	16	141	6	109	327
<b>Jeannine Rainbolt Education</b>										
Male	9	8	25	33	0	23	167	1	9	275
Female	44	19	54	102	1	70	582	11	18	901
Total	53	27	79	135	1	93	749	12	27	1,176
<b>Gallogly Engineering</b>										
Male	61	334	118	370	5	228	1,316	56	374	2,862
Female	23	117	40	138	0	86	430	15	178	1,027
Total	84	451	158	508	5	314	1,746	71	552	3,889
<b>Weitzenhoffer Family Fine Arts</b>										
Male	4	13	18	53	0	28	205	3	13	337
Female	21	27	27	70	0	55	380	12	34	626
Total	25	40	45	123	0	83	585	15	47	963
<b>Graduate College</b>										
Male	1	0	4	5	1	2	24	3	14	54
Female	0	2	4	2	0	3	26	2	4	43
Total	1	2	8	7	1	5	50	5	18	97

(Continued)

## NORMAN CAMPUS STUDENTS

### Enrollment by College, IPEDS Race/Ethnicity, and Gender

Students in multiple degree programs are counted in each college.

Fall 2022

(Continued)

<u>College</u>	<u>Amer. Ind./ Alaska Nat.</u>	<u>Asian</u>	<u>Black/ Afr. Amer.</u>	<u>Hispanic</u>	<u>Nat. Hawaii./ Oth. Pac. Isl.</u>	<u>Two or More Races</u>	<u>White</u>	<u>Not Reported</u>	<u>Inter- national</u>	<u>Total</u>
<b>Boren International Studies</b>										
Male	1	9	13	31	1	16	118	6	9	204
Female	6	10	11	29		18	107	2	17	200
Total	7	19	24	60	1	34	225	8	26	404
<b>Gaylord Journalism &amp; Mass Comm.</b>										
Male	20	7	28	42		45	263	7	10	422
Female	32	27	60	91		98	585	8	22	923
Total	52	34	88	133	0	143	848	15	32	1,345
<b>Law</b>										
Male	19	7	18	35	1	40	212	5	3	340
Female	101	16	52	62		80	296	2	2	611
Not Reported	0	0	0	0	0	0	1	0	0	1
Total	120	23	70	97	1	120	509	7	5	952
<b>Professional &amp; Continuing Studies</b>										
Male	32	8	37	47	2	26	240	14	3	409
Female	46	8	31	65	3	41	321	16	1	532
Total	78	16	68	112	5	67	561	30	4	941
<b>University College*</b>										
Male	18	36	23	59		51	213	2	5	407
Female	67	101	73	228		164	834	10	9	1,486
Total	85	137	96	287	0	215	1,047	12	14	1,893
<b>Non-Degree Seeking</b>										
Male	6	12	7	11	0	17	79	4	67	203
Female	8	14	8	16	0	21	105	8	83	263
Total	14	26	15	27	0	38	184	12	150	466
<b>Unduplicated Total</b>										
Male	391	860	665	1,565	16	1,128	7,569	204	900	13,298
Female	660	883	851	1,897	12	1,424	8,363	203	727	15,020
Not Reported	0	0	0	1	0	0	1	0	0	2
Total	1,051	1,743	1,516	3,463	28	2,552	15,933	407	1,627	28,320

\* University College includes 2-year pre-health and undecided majors.

## NORMAN CAMPUS STUDENTS

### Enrollment by College, Department, Level, and Gender

Fall 2022

Students with additional majors or in multiple degree programs are counted in each department and college.

	----- Undergraduate -----				--- Graduate/Professional ---				----- Unduplicated Total -----			
	M	F	N	I	M	F	N	I	M	F	N	I
<b>Academic Affairs</b>												
Multidisciplinary Studies	55	49	0	104	0	0	0	0	55	49	0	104
Academic Affairs - Other	466	266	0	732	0	0	0	0	466	266	0	732
<b>Total - Academic Affairs Undup.</b>	<b>520</b>	<b>314</b>	<b>0</b>	<b>834</b>	<b>0</b>	<b>0</b>	<b>0</b>	<b>0</b>	<b>520</b>	<b>314</b>	<b>0</b>	<b>834</b>
<b>Gibbs Architecture</b>												
Architecture	144	137	0	281	17	21	0	38	159	156	0	315
Construction Science	205	33	0	238	54	19	0	73	259	52	0	311
Interior Design	7	111	0	118	2	17	0	19	9	128	0	137
Landscape Architecture	0	0	0	0	5	6	0	11	5	6	0	11
Regional & City Planning	0	0	0	0	16	21	0	37	16	21	0	37
Architecture - Other	34	25	0	59	2	2	0	4	36	27	0	63
<b>Total - Architecture Unduplicated</b>	<b>376</b>	<b>300</b>	<b>0</b>	<b>676</b>	<b>94</b>	<b>86</b>	<b>0</b>	<b>180</b>	<b>468</b>	<b>384</b>	<b>0</b>	<b>852</b>
<b>Dodge Family Arts &amp; Sciences</b>												
African & African Amer. Studies	5	5	0	10	0	0	0	0	5	5	0	10
Anthropology	44	135	0	179	23	25	0	48	67	159	0	226
Biology	503	825	0	1,328	20	36	0	56	523	861	0	1,384
Chemistry & Biochemistry	196	263	0	459	46	43	0	89	242	306	0	548
Classics & Letters	26	53	0	79			0	0	26	53	0	79
Communication	138	177	0	315	25	27	0	52	163	204	0	367
Economics	113	40	0	153	21	10	0	31	134	49	0	183
English	41	95	0	136	14	23	0	37	55	118	0	173
Environmental Studies	11	17	0	28	0	0	0	0	11	17	0	28
Film & Media Studies	55	32	0	87	0	0	0	0	55	32	0	87
Health & Exercise Science	326	618	0	944	28	17	0	45	354	635	0	989
History	105	57	0	162	30	22	0	52	135	79	0	214
History of Science	14	62	0	76	8	7	0	15	22	69	0	91
Human Relations	51	95	0	146	98	405	0	503	149	500	0	649
Library & Information Studies	81	46	0	127	43	156	0	199	123	201	0	324
Mathematics	85	50	0	135	48	16	0	64	133	66	0	199
Microbiology & Plant Biology	72	109	0	181	18	18	0	36	90	127	0	217
Modern Languages, Lit. & Ling.	72	99	0	171	12	16	0	28	84	115	0	199
Native American Studies	3	18	0	21	2	5	0	7	5	23	0	28
Philosophy	34	16	0	50	15	5	0	20	49	21	0	70
Physics & Astronomy	82	44	0	126	62	27	0	89	144	71	0	215
Political Science	212	238	0	450	45	32	0	77	257	269	0	526
Psychology	284	1,048	0	1,332	29	47	0	76	313	1,095	0	1,408
Religious Studies	5	7	0	12			0	0	5	7	0	12
Social Work	12	143	0	155	97	661	0	758	109	804	0	913
Sociology	144	306	0	450	18	30	1	49	162	335	1	498
Women's & Gender Studies	1	24	0	25	1	6	0	7	2	30	0	32
Arts & Sciences - Other	88	239	0	327	1	0	0	1	89	239	0	328
<b>Total - Arts &amp; Sciences Undup.</b>	<b>2,706</b>	<b>4,655</b>	<b>0</b>	<b>7,361</b>	<b>693</b>	<b>1,622</b>	<b>1</b>	<b>2,316</b>	<b>3,398</b>	<b>6,272</b>	<b>1</b>	<b>9,671</b>
<b>Atmospheric &amp; Geographic Sciences</b>												
Aviation	205	54	0	259	0	0	0	0	205	54	0	259
Geography & Environ. Sustain.	74	60	0	134	39	52	0	91	113	112	0	225
Meteorology	200	105	0	305	60	45	0	105	260	150	0	410
<b>Total - A&amp;GS Unduplicated</b>	<b>476</b>	<b>219</b>	<b>0</b>	<b>695</b>	<b>99</b>	<b>97</b>	<b>0</b>	<b>196</b>	<b>575</b>	<b>316</b>	<b>0</b>	<b>891</b>
<b>Price Business</b>												
Accounting	345	282	0	627	64	109	0	173	401	377	0	778
Entrepreneur. & Econ. Dev.	156	93	0	249	4	2	0	6	160	95	0	255
Finance	824	220	0	1,044	84	28	0	112	902	246	0	1,148
Management & Int'l Business	579	353	0	932	0	0	0	0	579	353	0	932
Management Info. Systems	344	142	0	486	37	16	0	53	379	154	0	533

(Continued)

## NORMAN CAMPUS STUDENTS

### Enrollment by College, Department, Level, and Gender

Fall 2022

Students with additional majors or in multiple degree programs are counted in each department and college.

	----- Undergraduate -----				--- Graduate/Professional ---				----- Unduplicated Total -----			
	M	F	N	I	M	F	N	I	M	F	N	I
Price Business (Continued)												
Marketing & Supply Chain Mgt.	431	609	0	1,040	7	3	0	10	438	612	0	1,050
Business - Other	558	321	0	879	290	147	0	437	848	468	0	1,316
Total - Business Unduplicated	2,966	1,822	0	4,788	445	294	0	739	3,394	2,096	0	5,490
Mewbourne Earth & Energy												
Geosciences	54	27	0	81	31	27	0	58	85	54	0	139
Petroleum & Geological Engr.	94	15	0	109	65	15	0	80	159	29	0	188
Total - Earth & Energy Undup.	148	42	0	190	96	42	0	138	244	83	0	327
Jeannine Rainbolt Education												
Educ. Ldrshp. & Policy Studies	0	0	0	0	117	240	0	357	117	240	0	357
Educational Psychology	3	41	0	44	35	112	0	147	38	153	0	191
Instr. Ldrshp & Academic Curr.	94	415	0	509	24	88	0	112	118	503	0	621
Education - Other	1	5	0	6	1	4	0	5	2	9	0	11
Total - Education Unduplicated	98	461	0	559	177	440	0	617	275	901	0	1,176
Gallogly Engineering												
Aerospace & Mechanical Engr.	545	120	0	665	60	7	0	67	603	127	0	730
Biomedical Engineering	113	142	0	255	17	20	0	37	129	160	0	289
Chemical, Biological & Mat. Engr.	120	79	0	199	26	14	0	40	146	93	0	239
Civil Engr. & Environ. Science	256	145	0	401	140	72	0	212	391	215	0	606
Computer Science	588	126	0	714	74	42	0	116	655	168	0	823
Electrical & Computer Engr.	473	89	0	562	98	33	0	131	553	116	0	669
Industrial & Systems Engr.	103	59	0	162	49	18	0	67	149	76	0	225
Engineering - Other	172	60	0	232	112	44	0	156	284	104	0	388
Total - Engineering Undup.	2,331	791	0	3,122	568	247	0	815	2,862	1,027	0	3,889
Weitzenhoffer Family Fine Arts												
Dance	10	73	0	83	0	2	0	2	10	75	0	85
Drama	32	68	0	100	0	0	0	0	32	68	0	100
Music	118	128	0	246	63	72	0	135	181	200	0	381
Musical Theatre	23	22	0	45	0	0	0	0	23	22	0	45
Visual Arts	60	197	0	257	30	62	0	92	90	259	0	349
Fine Arts - Other	0	0	0	0	3	5	0	8	3	5	0	8
Total - Fine Arts Unduplicated	243	488	0	731	94	138	0	232	337	626	0	963
Graduate College	0	0	0	0	54	43	0	97	54	43	0	97
Boren International Studies												
International & Area Studies	70	104	0	174	135	97	0	232	204	200	0	404
Total - Int'l Studies Undup.	70	104	0	174	135	97	0	232	204	200	0	404
Gaylord Journalism & Mass Comm.	384	792	0	1,176	38	132	0	170	422	923	0	1,345
Law	0	0	0	0	340	611	1	952	340	611	1	952
Professional & Continuing Studies												
Liberal Studies	191	248	0	439	218	284	0	502	409	532	0	941
Total - PACS Unduplicated	191	248	0	439	218	284	0	502	409	532	0	941
University College												
Pre-Health - 2-Year	306	1,336	0	1,642	0	0	0	0	306	1,336	0	1,642
Undecided	101	150	0	251	0	0	0	0	101	150	0	251
Total - University College Undup.	407	1,486	0	1,893	0	0	0	0	407	1,486	0	1,893
Non-Degree	199	253	0	452	4	10	0	14	203	263	0	466
Total Norman Campus Undup.	10,337	10,957	0	21,294	2,961	4,063	2	7,026	13,298	15,020	2	28,320

M=Male, F=Female, N=Not Reported

## NORMAN CAMPUS STUDENTS

### Enrollment by College, Level, and Gender

Fall 2022

Students in multiple degree programs are counted in each college.

College	----- Undergraduate -----				---- Graduate/Professional ----				----- Unduplicated Total -----			
	M	F	N	I	M	F	N	I	M	F	N	I
Academic Affairs	520	314	0	834	0	0	0	0	520	314	0	834
Gibbs Architecture	376	300	0	676	94	86	0	180	468	384	0	852
Dodge Family Arts & Sciences	2,706	4,655	0	7,361	693	1,622	1	2,316	3,398	6,272	1	9,671
Atmospheric & Geographic Sciences	476	219	0	695	99	97	0	196	575	316	0	891
Price Business	2,966	1,822	0	4,788	445	294	0	739	3,394	2,096	0	5,490
Mewbourne Earth & Energy	148	42	0	190	96	42	0	138	244	83	0	327
Jeannine Rainbolt Educ.	98	461	0	559	177	440	0	617	275	901	0	1,176
Gallogly Engineering	2,331	791	0	3,122	568	247	0	815	2,862	1,027	0	3,889
Weitzenhoffer Family Fine Arts	243	488	0	731	94	138	0	232	337	626	0	963
Graduate College	0	0	0	0	54	43	0	97	54	43	0	97
Boren International Studies	70	104	0	174	135	97	0	232	204	200	0	404
Gaylord JMC	384	792	0	1,176	38	132	0	170	422	923	0	1,345
Law	0	0	0	0	340	611	1	952	340	611	1	952
Professional & Continuing Studies	191	248	0	439	218	284	0	502	409	532	0	941
University College	407	1,486	0	1,893	0	0	0	0	407	1,486	0	1,893
Non-Degree	199	253	0	452	4	10	0	14	203	263	0	466
<b>Total - Unduplicated</b>	<b>10,337</b>	<b>10,957</b>	<b>0</b>	<b>21,294</b>	<b>2,961</b>	<b>4,063</b>	<b>2</b>	<b>7,026</b>	<b>13,298</b>	<b>15,020</b>	<b>2</b>	<b>28,320</b>

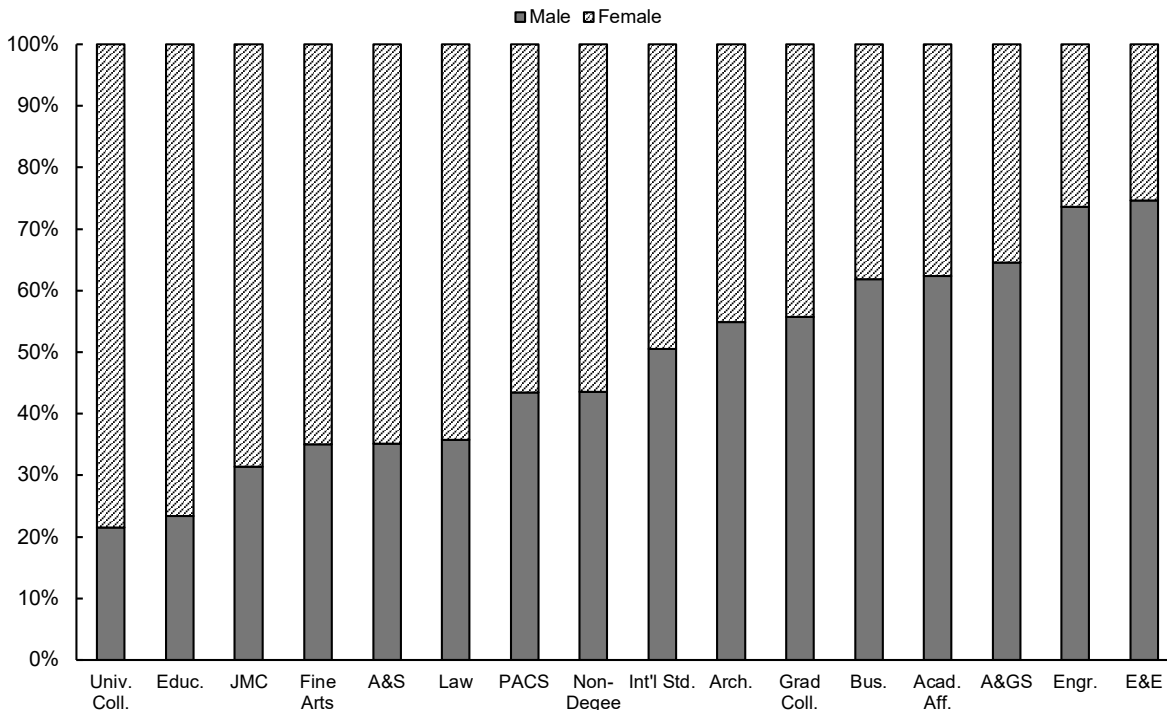

Notes: 1) University College includes 2-year pre-health and undecided majors.

2) Non-Degree includes reciprocal exchange/study abroad, concurrent high school, undergraduate visitor, post-baccalaureate special, HSC intercampus, and audit students.

3) M=Male; F=Female; N=Not Reported

NORMAN CAMPUS STUDENTS

Graduate/Professional Enrollment by College, Department, and Level

Fall 2022

	<u>Certificates</u>	<u>Master's</u>	<u>Doctoral</u>	<u>Grad Total</u>
<b>Gibbs Architecture</b>				
Architecture	0	27	11	38
Construction Science	-	73	-	73
Interior Design	-	19	-	19
Landscape Architecture	-	11	-	11
Regional & City Planning	-	37	-	37
Architecture - Other	-	0	4	4
Total - Architecture Unduplicated	0	165	15	180
<b>Dodge Family Arts &amp; Sciences</b>				
Anthropology	-	27	22	48
Biology	-	13	43	56
Chemistry & Biochemistry	-	13	87	89
Communication	-	10	44	52
Economics	-	5	26	31
English	-	13	24	37
Environmental Studies	-	0	-	0
Health & Exercise Science	-	28	20	45
History	-	23	36	52
History of Science	-	10	10	15
Human Relations	21	500	-	503
Library & Information Studies	30	178	12	199
Mathematics	0	30	38	64
Microbiology & Plant Biology	1	14	23	36
Modern Languages, Lit. & Ling.	-	18	13	28
Native American Studies	0	7	-	7
Philosophy	-	7	14	20
Physics & Astronomy	-	65	87	89
Political Science	0	55	25	77
Psychology	6	41	53	76
Social Work	4	757	-	758
Sociology	-	18	35	49
Women's & Gender Studies	7	-	-	7
Arts & Sciences - Other	1	0	-	1
Total - Arts & Sciences Unduplicated	70	1,821	612	2,316
<b>Atmospheric &amp; Geographic Sciences</b>				
Geography & Environmental Sustainability	12	59	26	91
Meteorology	-	66	59	105
Total - A&GS Unduplicated	12	125	85	196
<b>Price Business</b>				
Accounting	-	173	-	173
Business Administration	12	393	41	437
Entrepreneurship & Economic Develop.	6	-	-	6
Finance	10	102	-	112
Management Information Systems	6	48	-	53
Marketing and Supply Chain Mgt.	-	10	-	10
Total - Business Unduplicated	34	696	41	739

(Continued)

## NORMAN CAMPUS STUDENTS

### Graduate/Professional Enrollment by College, Department, and Level

Fall 2022

(Continued)

	<u>Certificates</u>	<u>Master's</u>	<u>Doctoral</u>	<u>Grad Total</u>
<b>Mewbourne Earth &amp; Energy</b>				
Geosciences	-	34	29	58
Petroleum & Geological Engr.	0	62	23	80
<b>Total - Earth &amp; Energy Unduplicated</b>	<b>0</b>	<b>96</b>	<b>52</b>	<b>138</b>
<b>Jeannine Rainbolt Education</b>				
Educ. Leadership & Policy Studies	2	229	137	357
Educational Psychology	25	101	41	147
Instr. Ldrshp. & Acad. Curriculum	0	58	56	112
Teaching Certificate Only	0	5	-	5
<b>Total - Education Unduplicated</b>	<b>27</b>	<b>392</b>	<b>234</b>	<b>617</b>
<b>Gallogly Engineering</b>				
Aerospace & Mechanical Engineering	-	36	32	67
Biomedical Engineering	-	12	25	37
Chemical, Biological & Materials Engr.	-	6	37	40
Civil Engr. & Environmental Science	-	186	29	212
Computer Science	-	71	48	116
Electrical & Computer Engineering	-	68	70	131
Industrial & Systems Engineering	-	38	31	67
Engineering - Other	10	131	17	156
<b>Total - Engineering Unduplicated</b>	<b>10</b>	<b>548</b>	<b>289</b>	<b>815</b>
<b>Weitzenhoffer Family Fine Arts</b>				
Dance	-	2	-	2
Drama	-	0	-	0
Music	-	60	84	135
Visual Arts	-	81	11	92
Fine Arts - Other	8	-	-	8
<b>Total - Fine Arts Unduplicated</b>	<b>8</b>	<b>143</b>	<b>95</b>	<b>232</b>
<b>Graduate College</b>	<b>9</b>	<b>74</b>	<b>14</b>	<b>97</b>
<b>Boren International Studies</b>				
International & Area Studies	-	232	-	232
<b>Total - International Studies Unduplicated</b>	<b>-</b>	<b>232</b>	<b>-</b>	<b>232</b>
<b>Gaylord Journalism &amp; Mass Comm.</b>	<b>4</b>	<b>146</b>	<b>22</b>	<b>170</b>
<b>Law</b>	<b>3</b>	<b>408</b>	<b>544</b>	<b>952</b>
<b>Professional &amp; Continuing Studies</b>	<b>9</b>	<b>498</b>	<b>-</b>	<b>502</b>
<b>Non-Degree</b>	<b>-</b>	<b>-</b>	<b>-</b>	<b>14</b>
<b>Total Unduplicated</b>	<b>184</b>	<b>5,237</b>	<b>2,003</b>	<b>7,026</b>

Notes: 1) Non-Degree includes graduate unclassified and HSC intercampus students.

2) Students may be enrolled in more than one level and/or major and are reported in each; therefore, unduplicated totals are provided.



## NORMAN CAMPUS STUDENTS

Enrollment by County in Oklahoma		Fall 2022	
County		County	
Adair	24	Lincoln	37
Alfalfa	7	Logan	104
Atoka	28	Love	18
Beaver	6	Major	11
Beckham	28	Marshall	25
Blaine	10	Mayes	37
Bryan	64	McClain	325
Caddo	53	McCurtain	35
Canadian	770	McIntosh	31
Carter	128	Murray	41
Cherokee	63	Muskogee	106
Choctaw	20	Noble	20
Cimarron	3	Nowata	11
Cleveland	4,407	Okfuskee	20
Coal	4	Oklahoma	4,304
Comanche	298	Okmulgee	52
Cotton	12	Osage	80
Craig	13	Ottawa	26
Creek	151	Pawnee	24
Custer	65	Payne	110
Delaware	43	Pittsburg	78
Dewey	4	Pontotoc	113
Ellis	0	Pottawatomie	165
Garfield	123	Pushmataha	7
Garvin	79	Roger Mill	2
Grady	175	Rogers	241
Grant	3	Seminole	48
Greer	8	Sequoyah	45
Harmon	0	Stephens	125
Harper	3	Texas	12
Haskell	19	Tillman	12
Hughes	23	Tulsa	2,397
Jackson	58	Wagoner	200
Jefferson	3	Washington	144
Johnston	12	Washita	10
Kay	46	Woods	9
Kingfisher	50	Woodward	23
Kiowa	9	County Not Coded	13
Latimer	10		
Le Flore	59	In-State Total	15,942
		Norman Campus Total	28,320

# NORMAN CAMPUS STUDENTS

Enrollment by County in Oklahoma

Fall 2022

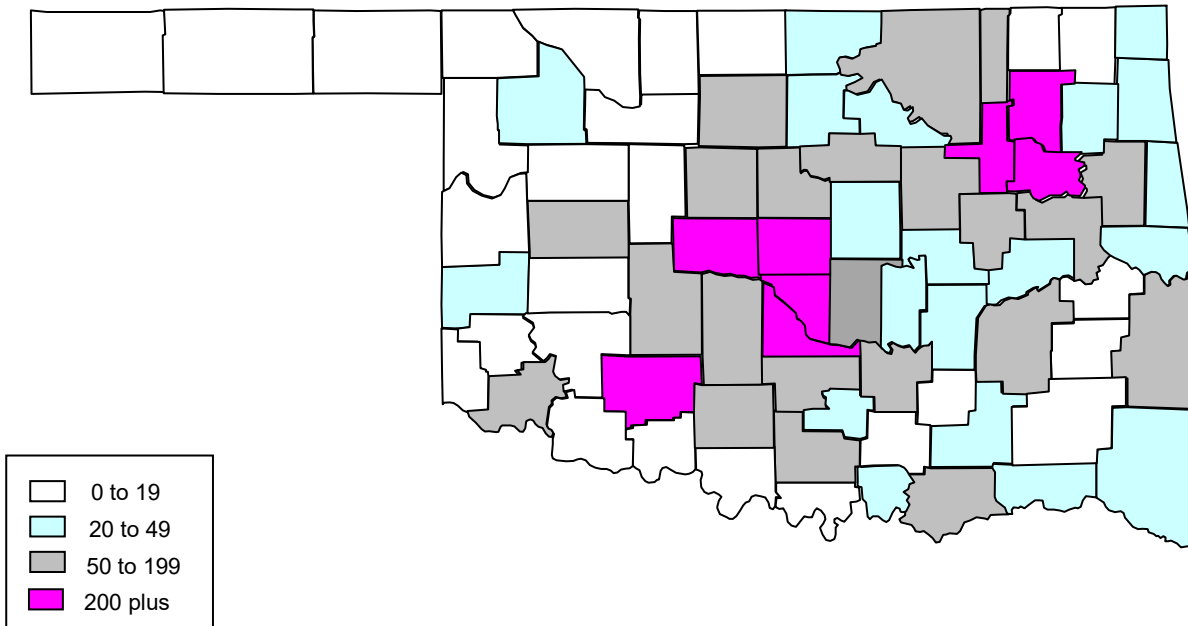

- \* Students from Oklahoma (15,942) account for 56 percent of the total Norman Campus enrollment (28,320).
- \* Counties with more than 1,000 students include Cleveland (4,407), Oklahoma (4,304), and Tulsa (2,397).
- \* Other counties with 200 or more students include Canadian (770), McClain (325), Comanche (298), Rogers (241), and Wagoner (200).
- \* Students represent 75 of 77 counties..

## NORMAN CAMPUS STUDENTS

Enrollment by State/U.S. Territory of Origin

Fall 2022

<u>State</u>		<u>State</u>	
Alabama	57	New Jersey	59
Alaska	27	New Mexico	79
Arizona	105	New York	87
Arkansas	152	North Carolina	124
California	528	North Dakota	17
Colorado	370	Ohio	91
Connecticut	30	Oregon	27
Delaware	7	Pennsylvania	75
District of Columbia	14	Rhode Island	8
Florida	213	South Carolina	49
Georgia	118	South Dakota	18
Hawaii	33	Tennessee	87
Idaho	32	Texas	6,507
Illinois	171	Utah	54
Indiana	51	Vermont	2
Iowa	47	Virginia	160
Kansas	237	Washington	99
Kentucky	38	West Virginia	7
Louisiana	55	Wisconsin	72
Maine	10	Wyoming	14
Maryland	73	American Samoa	0
Massachusetts	44	Guam	4
Michigan	74	Puerto Rico	5
Minnesota	65	Virgin Islands	1
Mississippi	38	Military	63
Missouri	217	State Not Available	65
Montana	25	Out-of-State Total	10,751
Nebraska	66		
Nevada	66	Norman Campus Total	28,320
New Hampshire	14		

# NORMAN CAMPUS STUDENTS

Enrollment by State/U.S. Territory of Origin

Fall 2022

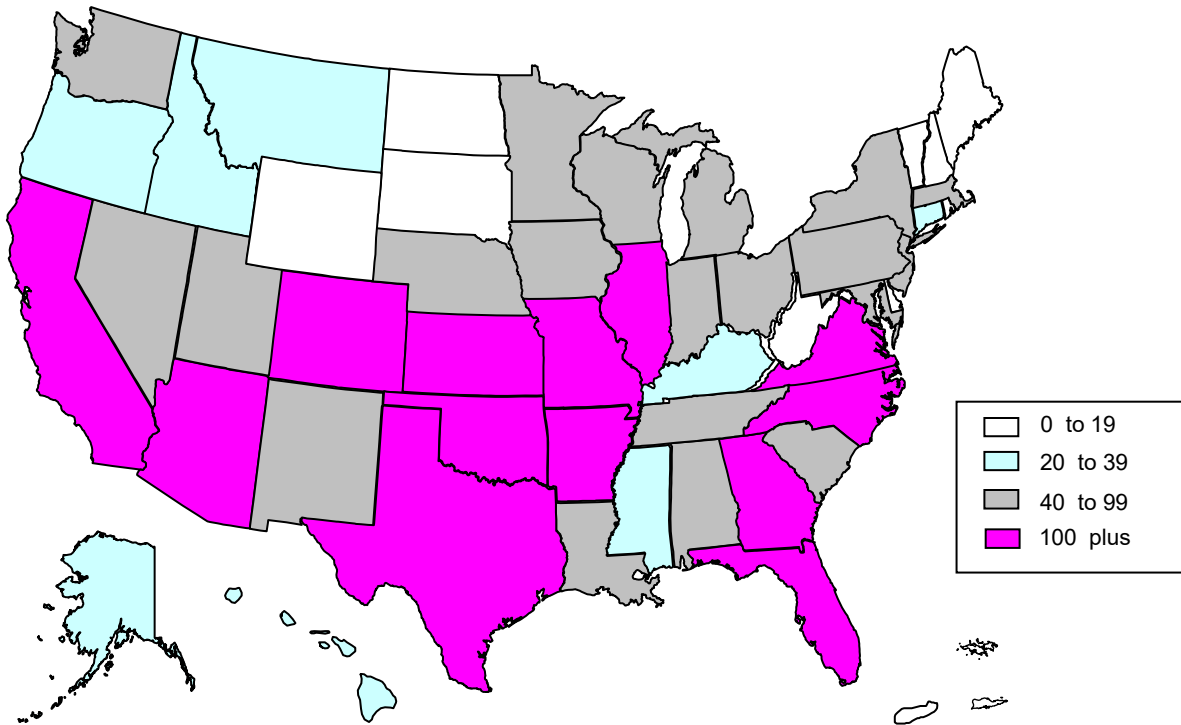

\* Students from out of state (10,751) and foreign countries (1,627) account for 44 percent of the total Norman Campus enrollment (28,320).

\* The largest number of out-of-state students come from Texas (6,507).

\* Other states from which the University attracts a large number of students include California (528), Colorado (370), Kansas (237), Missouri (217), Florida (213), Illinois (171), Virginia (160), Arkansas (152), North Carolina (124), Georgia (118), and Arizona (105).

NORMAN CAMPUS STUDENTS

Enrollment of International Students by Citizenship Country

Fall 2022

Region/Country		Region/Country	
Central Africa		South and Central Asia (continued)	
Cameroon	3	Kazakhstan	2
Congo, Democratic Rep. of the	2	Maldives	2
Gabon	2	Nepal	27
Subtotal - Central Africa	7	Pakistan	38
Eastern Africa		Sri Lanka	11
Burundi	2	Tajikistan	2
Eritrea	1	Subtotal - South and Central Asia	321
Ethiopia	4	Southeast Asia	
Kenya	10	Burma	3
Rwanda	3	Cambodia	1
Somalia	3	Indonesia	11
South Sudan	4	Laos	1
Sudan	1	Malaysia	9
Tanzania	4	Philippines	4
Uganda	21	Singapore	4
Subtotal - Eastern Africa	53	Thailand	6
Southern Africa		Vietnam	29
Angola	12	Subtotal - Southeast Asia	68
Botswana	3	Total - Asia	671
Lesotho	2	Europe	
Madagascar	1	Albania	1
Malawi	3	Armenia	5
Mauritius	1	Austria	3
Mozambique	3	Azerbaijan	2
Namibia	3	Belarus	1
South Africa	9	Bosnia and Herzegovina	16
Swaziland	27	Bulgaria	1
Zambia	3	Croatia	4
Zimbabwe	10	Czech Republic	2
Subtotal - Southern Africa	77	Denmark	4
Western Africa		Estonia	2
Benin	2	Finland	1
Burkina Faso	8	France	25
Cote d' Ivoire/Ivory Coast	6	Germany	33
Ghana	18	Greece	2
Liberia	2	Ireland	5
Mali	1	Italy	10
Niger	3	Lithuania	2
Nigeria	59	Moldova	3
Senegal	1	Montenegro	3
Sierra Leone	4	Netherlands	8
Subtotal - Western Africa	104	Norway	4
Total - Sub-Saharan Africa	241	Poland	2
East Asia		Portugal	2
China	175	Romania	2
Hong Kong	1	Russia	13
Japan	21	Serbia	3
Mongolia	3	Slovakia	2
South Korea	70	Slovenia	3
Taiwan	12	Spain	18
Subtotal - East Asia	282	Sweden	6
South and Central Asia		Switzerland	1
Afghanistan	5	Turkey	21
Bangladesh	49	United Kingdom	21
Bhutan	1	Total - Europe	231
India	184		

(Continued)

**NORMAN CAMPUS STUDENTS**

**Enrollment of International Students by Citizenship Country**

Fall 2022

(Continued)

<u>Region/Country</u>		<u>Region/Country</u>	
<b>Caribbean</b>		<b>North America</b>	
Bahamas, The	5	Canada	33
Barbados	2	<b>Total - North America</b>	<b>33</b>
Cuba	1		
Dominican Republic	1	<b>Oceania/Australia</b>	
Haiti	3	Australia	7
Jamaica	4	New Zealand	4
Trinidad and Tobago	1	<b>Total - Oceania/Australia</b>	<b>11</b>
<b>Subtotal - Caribbean</b>	<b>17</b>		
<b>Central America/Mexico</b>		<u>Regional Summary</u>	
Belize	2	Sub-Saharan Africa	241
Costa Rica	7	Asia	671
El Salvador	5	Europe	231
Guatemala	3	Latin America and Caribbean	210
Mexico	32	Middle East and North Africa	224
Nicaragua	1	North America	33
Panama	2	Oceania/Australia	11
<b>Subtotal - Central America/Mexico</b>	<b>52</b>	Country Not Available	6
<b>South America</b>		<b>Number of Countries Represented</b>	<b>134</b>
Argentina	5		
Bolivia	8	<u>Classification</u>	
Brazil	38	Undergraduate	594
Chile	7	Graduate/Professional	883
Colombia	43	Non-Degree	150
Ecuador	5		
Guyana	2	<b>Total International Students</b>	<b>1,627</b>
Paraguay	2		
Peru	21		
Venezuela	10		
<b>Subtotal - South America</b>	<b>141</b>		
<b>Total - Latin America and Caribbean</b>	<b>210</b>		

<b>Middle East</b>	
Iran	82
Iraq	4
Jordan	10
Kuwait	15
Lebanon	5
Oman	51
Qatar	2
Saudi Arabia	23
Syria	9
West Bank	2
Yemen	1
<b>Subtotal - Middle East</b>	<b>204</b>
<b>North Africa</b>	
Egypt	15
Morocco	5
<b>Subtotal - North Africa</b>	<b>20</b>
<b>Total - Middle East and North Africa</b>	<b>224</b>

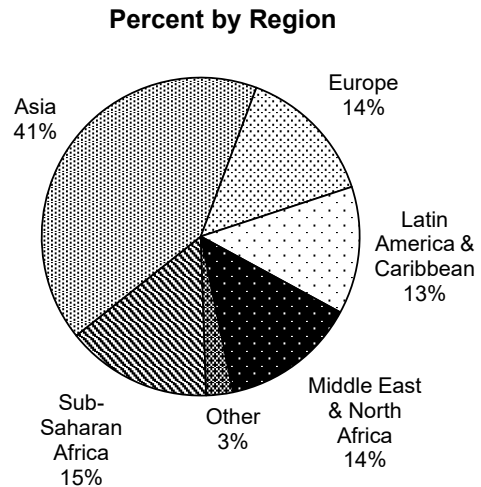

## NORMAN CAMPUS STUDENTS

### Age Distribution of Students by Level

Fall 2012 - 2022

	----- A g e R a n g e -----										Average <u>Age</u>
	<u>Under 19</u>	<u>19-21</u>	<u>22-24</u>	<u>25-30</u>	<u>31-35</u>	<u>36-40</u>	<u>41-45</u>	<u>46-50</u>	<u>51-60</u>	<u>Over 60</u>	
<u>Undergraduate</u>											
2012	3,647	10,843	3,802	1,487	577	304	207	107	112	34	<b>21.8</b>
2013	3,573	11,045	3,654	1,430	591	273	188	112	90	40	<b>21.7</b>
2014	3,670	11,242	3,606	1,310	544	282	165	97	80	32	<b>21.6</b>
2015	3,676	11,351	3,665	1,318	537	285	193	137	103	49	<b>21.7</b>
2016	3,831	11,685	3,662	1,249	519	289	181	103	76	33	<b>21.5</b>
2017	4,016	12,144	3,639	1,133	495	271	156	87	78	27	<b>21.3</b>
2018	3,976	12,556	3,558	1,053	410	263	156	93	73	32	<b>21.2</b>
2019	4,115	12,409	3,389	956	352	243	154	87	58	15	<b>21.1</b>
2020	3,908	12,310	3,384	929	329	222	137	90	62	22	<b>21.1</b>
2021	4,102	12,236	3,209	859	286	196	106	84	54	30	<b>21.0</b>
2022	4,207	12,488	3,094	809	246	192	102	72	58	26	<b>20.9</b>
<u>Graduate/ Professional</u>											
2012	0	50	1,371	2,450	1,005	566	369	273	275	39	<b>31.3</b>
2013	1	48	1,419	2,325	971	593	382	281	244	43	<b>31.3</b>
2014	0	47	1,326	2,377	992	581	379	273	225	50	<b>31.3</b>
2015	0	60	1,333	2,262	983	546	397	278	219	53	<b>31.3</b>
2016	0	60	1,395	2,278	1,019	601	384	300	217	55	<b>31.4</b>
2017	1	66	1,388	2,318	1,060	620	417	318	255	52	<b>31.6</b>
2018	0	67	1,363	2,212	1,042	657	430	330	260	51	<b>31.7</b>
2019	0	85	1,367	2,142	968	701	439	308	249	52	<b>31.7</b>
2020	0	66	1,479	2,094	968	704	441	302	285	50	<b>31.8</b>
2021	0	84	1,643	2,148	1,038	759	485	352	334	47	<b>31.9</b>
2022	0	99	1,568	2,173	1,076	759	536	409	351	55	<b>32.3</b>

## NORMAN CAMPUS STUDENTS

### New Students by Entry Type and Tuition Residency

Fall 2012 - 2022

<u>Fall</u>	<u>New First-Time Freshmen</u>		<u>New Undergraduate Transfers</u>		<u>New Graduate</u>		<u>New Professional</u>	
	<u>Resident</u>	<u>Nonres.</u>	<u>Resident</u>	<u>Nonres.</u>	<u>Resident</u>	<u>Nonres.</u>	<u>Resident</u>	<u>Nonres.</u>
2012	2,486	1,652	1,129	411	702	698	82	58
2013	2,434	1,618	988	389	895	685	75	41
2014	2,373	1,803	917	391	679	681	65	73
2015	2,470	1,730	924	376	707	702	80	66
2016	2,490	1,708	983	370	793	698	125	108
2017	2,608	1,865	967	292	766	674	139	128
2018	2,527	1,858	908	306	657	696	146	184
2019	2,533	1,990	825	294	687	743	142	219
2020	2,448	1,974	809	281	647	740	131	232
2021	2,532	2,050	773	296	652	1,018	167	236
2022	2,539	2,144	825	330	681	981	136	194
Percent Change 2012 to 2022	2.1%	29.8%	-26.9%	-19.7%	-3.0%	40.5%	65.9%	234.5%

### New Students by Entry Type and Class

Fall 2022

<u>Distribution of New Students by Class</u>	<u>Enrollment</u>	<u>Percent of Total</u>
New First-Time Freshmen	4,683	57.1%
Undergraduate Transfers		
Freshmen	134	1.6%
Sophomores	418	5.1%
Juniors	444	5.4%
Seniors	159	1.9%
Total Undergraduate Transfers	1,155	14.1%
New Graduate		
OU Seniors	150	1.8%
New to OU	1,512	18.4%
Total New Graduate	1,662	20.3%
New Professional		
OU Seniors	0	0.0%
New to OU	330	4.0%
Total New Professional	330	4.0%
New Non-Degree	375	4.6%
Grand Total - New Students	8,205	100.0%

- Notes: 1) A new student is a student enrolled at the University of Oklahoma for the first time at that level.  
2) New students include summer entrants continuing to fall.  
3) Non-degree students include auditors, concurrent high school students, graduate unclassified, HSC intercampus, Human Relations licensure, post-baccalaureate, reciprocal exchange/study abroad, and visitors.  
4) New graduate and new professional data prior to Fall 2015 were revised from previously published data to include OU seniors and summer entrants continuing to fall.



NORMAN CAMPUS STUDENTS

Undergraduate Organized Class Section Size by College

Fall 2022

Sections	Class Size							Total	Average Class Size
	2-9	10-19	20-29	30-39	40-49	50-99	100+		
Academic Affairs	2	26	0	2	0	0	1	31	18.7
Gibbs Architecture	7	34	8	9	8	5	3	74	28.8
Dodge Family Arts & Sciences	160	457	313	269	59	68	75	1,401	34.0
Atmospheric & Geographic Sciences	23	28	12	9	9	6	7	94	31.4
Price Business	6	21	69	61	59	31	20	267	50.3
Mewbourne Earth & Energy	5	14	12	4	2	4	1	42	26.3
Jeannine Rainbolt Education	18	53	12	4	1	0	0	88	14.5
Gallogly Engineering	20	25	27	25	48	43	8	196	40.1
Weitzenhoffer Family Fine Arts	139	138	36	49	36	7	3	408	18.7
McClendon Honors College	2	18	4	0	0	0	0	24	15.8
Boren International Studies	7	11	7	3	0	1	0	29	17.9
Gaylord Journalism & Mass Comm.	14	64	16	3	1	5	3	106	21.3
Professional & Continuing Studies	49	42	68	0	0	0	0	159	15.7
University College	11	51	23	5	77	1	1	169	30.7
<b>Total Sections</b>	<b>463</b>	<b>982</b>	<b>607</b>	<b>443</b>	<b>300</b>	<b>171</b>	<b>122</b>	<b>3,088</b>	<b>30.9</b>
<b>Subsections</b>									
Academic Affairs	1	0	0	0	0	0	0	1	3.0
Gibbs Architecture	0	0	0	0	0	0	0	0	-
Dodge Family Arts & Sciences	20	130	232	42	2	4	0	430	22.2
Atmospheric & Geographic Sciences	5	7	20	5	0	0	0	37	21.0
Price Business	0	0	0	0	0	0	0	0	-
Mewbourne Earth & Energy	5	25	0	0	0	0	0	30	13.7
Jeannine Rainbolt Education	0	0	0	0	0	0	0	0	-
Gallogly Engineering	5	25	16	5	3	4	4	62	33.8
Weitzenhoffer Family Fine Arts	13	4	2	0	0	0	0	19	8.9
McClendon Honors College	0	0	0	0	0	0	0	0	-
Boren International Studies	0	0	3	0	0	0	0	3	21.0
Gaylord Journalism & Mass Comm.	21	7	8	0	0	0	0	36	10.4
Professional & Continuing Studies	0	0	0	0	0	0	0	0	-
University College	0	0	0	1	2	0	0	3	39.0
<b>Total Subsections</b>	<b>70</b>	<b>198</b>	<b>281</b>	<b>53</b>	<b>7</b>	<b>8</b>	<b>4</b>	<b>621</b>	<b>21.8</b>

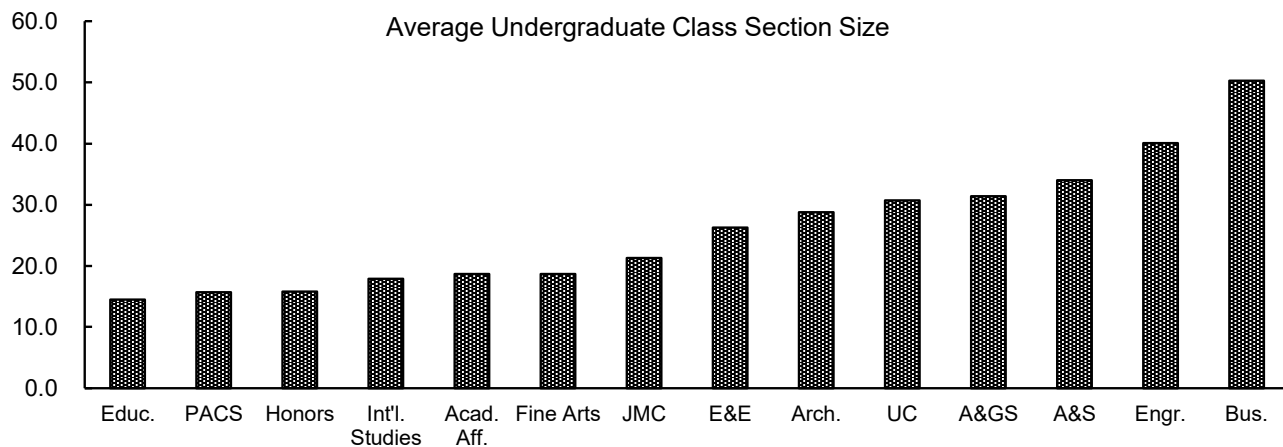

Note: "Organized class" excludes thesis, directed reading, independent study, practicum, internship, some study abroad, and some performance-based courses.

NORMAN CAMPUS STUDENTS

Annual Student Credit Hour Enrollment by Level and Funding Source

2021-2022

	<u>E&amp;G On-Campus</u>	<u>Spring/ Winter Sessions</u>	<u>OU- Tulsa</u>	<u>Extended Campus</u>	<u>Norman Campus Total</u>
<i>Undergraduate</i>					
Christopher C. Gibbs Architecture	12,380	12	0	0	12,392
Dodge Family Arts & Sciences	307,809	6,045	773	418	315,045
Atmospheric & Geographic Sciences	15,439	390	0	0	15,829
Michael F. Price Business	72,627	738	0	1,461	74,826
Mewbourne Earth & Energy	7,327	279	0	0	7,606
Jeannine Rainbolt Education	8,491	0	880	0	9,371
Gallogly Engineering	44,135	57	0	0	44,192
Weitzenhoffer Family Fine Arts	32,951	2,328	0	7,240	42,519
McClendon Honors College	2,362	0	0	0	2,362
David L. Boren International Studies	4,520	0	0	0	4,520
Gaylord Journalism & Mass Comm.	15,425	0	0	0	15,425
Professional & Continuing Studies	2,787	0	0	17,394	20,181
Provost Direct	1,943	0	0	0	1,943
University College	13,244	601	0	6	13,851
Subtotal - Undergraduate	541,440	10,450	1,653	26,519	580,062
<i>Graduate</i>					
Christopher C. Gibbs Architecture	3,218	3	132	0	3,353
Dodge Family Arts & Sciences	33,368	18	5,820	1,935	41,141
Atmospheric & Geographic Sciences	3,570	0	0	63	3,633
Michael F. Price Business	14,793	0	0	0	14,793
Mewbourne Earth & Energy	1,984	0	0	0	1,984
Jeannine Rainbolt Education	8,441	0	1,181	69	9,691
Gallogly Engineering	11,609	5	487	4	12,105
Weitzenhoffer Family Fine Arts	2,922	0	0	3	2,925
Graduate College	9	0	0	0	9
David L. Boren International Studies	1,472	0	0	1,632	3,104
Gaylord Journalism & Mass Comm.	2,436	0	0	0	2,436
Professional & Continuing Studies	0	0	0	5,305	5,305
Subtotal - Graduate	83,822	26	7,620	9,011	100,479
<i>Law</i>	26,263	0	0	0	26,263
<i>Total</i>					
Christopher C. Gibbs Architecture	15,598	15	132	0	15,745
Dodge Family Arts & Sciences	341,177	6,063	6,593	2,353	356,186
Atmospheric & Geographic Sciences	19,009	390	0	63	19,462
Michael F. Price Business	87,420	738	0	1,461	89,619
Mewbourne Earth & Energy	9,311	279	0	0	9,590
Jeannine Rainbolt Education	16,932	0	2,061	69	19,062
Gallogly Engineering	55,744	62	487	4	56,297
Weitzenhoffer Family Fine Arts	35,873	2,328	0	7,243	45,444
Graduate College	9	0	0	0	9
McClendon Honors College	2,362	0	0	0	2,362
David L. Boren International Studies	5,992	0	0	1,632	7,624
Gaylord Journalism & Mass Comm.	17,861	0	0	0	17,861
Law	26,263	0	0	0	26,263
Professional & Continuing Studies	2,787	0	0	22,699	25,486
Provost Direct	1,943	0	0	0	1,943
University College	13,244	601	0	6	13,851
Norman Campus Total	651,525	10,476	9,273	35,530	706,804

Source: Final credit hour analysis, summer, fall, and spring, IRR.

---

*FACULTY AND STAFF*

## TOTAL EMPLOYEES

### Total Employees by IPEDS Race/Ethnicity and Gender

Fall 2022

	American Indian/ Alaska Nat.	Asian	Black/ African American	Hispanic	Native Hawaiian/ Other Pac. Isl.	Two or More Races	White	Not Reported	Inter- national	Total
<b>Full-Time Faculty</b>										
Male	23	136	24	38	0	10	646	45	130	1,052
Female	14	63	22	25	0	14	477	33	79	727
Total	37	199	46	63	0	24	1,123	78	209	1,779
<b>Full-Time Staff</b>										
Male	88	31	92	79	0	86	1,138	27	14	1,555
Female	104	65	114	151	1	78	1,490	31	9	2,043
Total	192	96	206	230	1	164	2,628	58	23	3,598
<b>Part-Time Faculty</b>										
Male	4	6	10	8	0	2	112	2	3	147
Female	7	10	8	9	0	7	121	1	4	167
Total	11	16	18	17	0	9	233	3	7	314
<b>Graduate Assistants</b>										
Male	11	38	23	46	0	26	389	9	383	925
Female	13	31	34	47	2	36	400	9	282	854
Total	24	69	57	93	2	62	789	18	665	1,779
<b>Part-Time Staff</b>										
Male	0	4	2	1	0	5	43	1	2	58
Female	0	2	3	2	0	2	44	2	0	55
Total	0	6	5	3	0	7	87	3	2	113
<b>Student Employees</b>										
Male	27	67	80	111	0	104	668	8	170	1,235
Female	32	105	130	170	1	121	752	9	174	1,494
Total	59	172	210	281	1	225	1,420	17	344	2,729
<b>Temporary Employees</b>										
Male	31	16	42	31	0	37	367	2	7	533
Female	43	24	64	50	0	39	463	3	1	687
Total	74	40	106	81	0	76	830	5	8	1,220
<b>Total Employees</b>										
Male	184	298	273	314	0	270	3,363	94	709	5,505
Female	213	300	375	454	4	297	3,747	88	549	6,027
Total	397	598	648	768	4	567	7,110	182	1,258	11,532

Source: November 1 payroll file, IRR.

## FACULTY CHARACTERISTICS

### Full-Time Faculty by Rank

Fall 2012 to 2022

Fall	Professor	Associate Professor	Assistant Professor	Retired Faculty	Instructor	Lecturer	Researcher	Library	Deans/ Assoc. Deans/ Asst. Deans	Total Faculty
2012	395	334	269	0	99	55	278	28	34	1,492
2013	400	337	264	0	95	60	300	28	35	1,519
2014	396	323	294	0	92	55	314	22	35	1,531
2015	400	311	326	0	93	63	323	19	40	1,575
2016	399	304	320	0	101	89	324	17	42	1,596
2017	376	316	310	0	106	97	322	16	44	1,587
2018	367	332	307	0	129	102	337	15	42	1,631
2019	379	342	294	0	137	111	346	15	42	1,666
2020	381	359	270	0	139	119	349	14	43	1,674
2021	370	368	296	1	144	153	355	13	41	1,741
2022	363	371	343	2	140	154	349	13	44	1,779

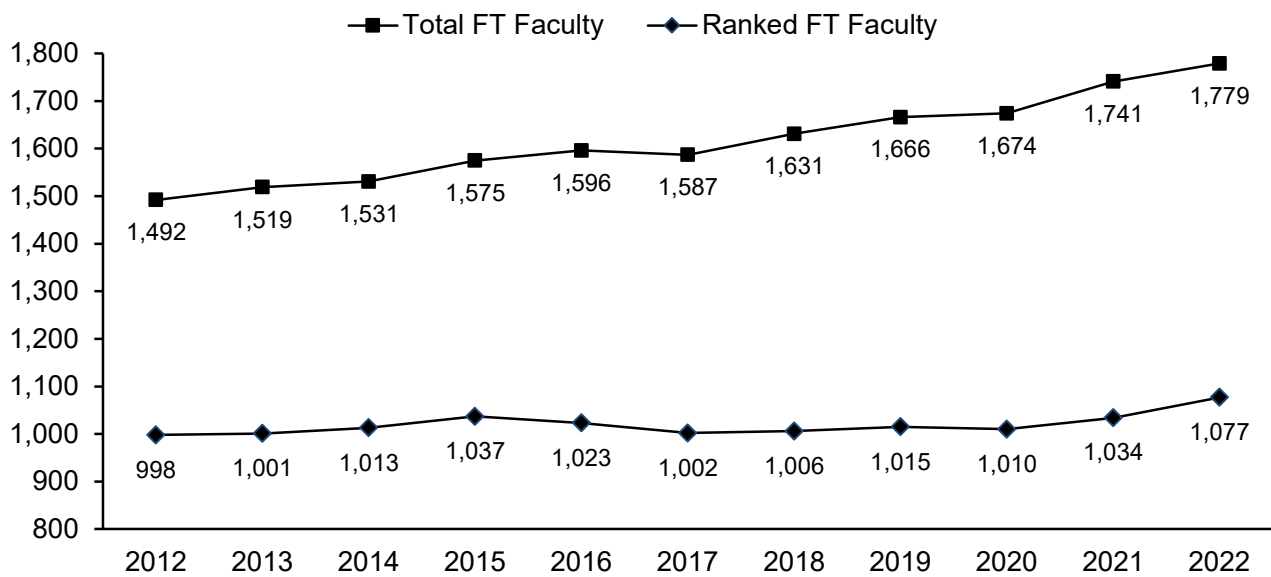

Source: November 1 payroll file, various years, IRR.

FACULTY CHARACTERISTICS

Full-Time Faculty by Rank, IPEDS Race/Ethnicity, and Gender

Fall 2022

<u>Rank</u>	<u>American Indian/ Alaska Nat.</u>	<u>Asian</u>	<u>Black/ African American</u>	<u>Hispanic</u>	<u>Native Hawaiian/ Oth. Pac. Isl.</u>	<u>Two or More Races</u>	<u>White</u>	<u>Not Reported</u>	<u>Inter- national</u>	<u>Total</u>
<b>Professors</b>										
Male	4	47	2	7	0	2	178	11	1	252
Female	2	13	6	2	0	1	81	3	3	111
Total	6	60	8	9	0	3	259	14	4	363
<b>Associate Professors</b>										
Male	6	30	8	10	0	3	164	11	1	233
Female	3	15	4	4	0	2	101	8	1	138
Total	9	45	12	14	0	5	265	19	2	371
<b>Assistant Professors</b>										
Male	3	29	5	7	0	0	77	14	39	174
Female	2	17	1	4	0	9	94	15	27	169
Total	5	46	6	11	0	9	171	29	66	343
<b>Retired Faculty</b>										
Male	1	0	1	0	0	0	0	0	0	2
Female	0	0	0	0	0	0	0	0	0	0
Total	1	0	1	0	0	0	0	0	0	2
<b>Instructors</b>										
Male	5	0	3	2	0	2	32	1	6	51
Female	5	3	6	10	0	1	57	2	5	89
Total	10	3	9	12	0	3	89	3	11	140
<b>Lecturers</b>										
Male	3	3	2	5	0	3	48	4	11	79
Female	2	3	1	1	0	0	57	3	8	75
Total	5	6	3	6	0	3	105	7	19	154
<b>Total Instructional Faculty without Library</b>										
Male	22	109	21	31	0	10	499	41	58	791
Female	14	51	18	21	0	13	390	31	44	582
Total	36	160	39	52	0	23	889	72	102	1,373
<b>Library Faculty</b>										
Male	0	0	0	0	0	0	6	0	0	6
Female	0	0	0	1	0	0	6	0	0	7
Total	0	0	0	1	0	0	12	0	0	13
<b>Total Instructional Faculty with Library</b>										
Male	22	109	21	31	0	10	505	41	58	797
Female	14	51	18	22	0	13	396	31	44	589
Total	36	160	39	53	0	23	901	72	102	1,386
<b>Researchers</b>										
Male	1	24	2	7	0	0	122	4	72	232
Female	0	12	0	2	0	0	66	2	35	117
Total	1	36	2	9	0	0	188	6	107	349
<b>Deans/Assoc. Deans/Asst. Deans</b>										
Male	0	3	1	0	0	0	19	0	0	23
Female	0	0	4	1	0	1	15	0	0	21
Total	0	3	5	1	0	1	34	0	0	44
<b>Total Full-Time Faculty</b>										
Male	23	136	24	38	0	10	646	45	130	1,052
Female	14	63	22	25	0	14	477	33	79	727
Total	37	199	46	63	0	24	1,123	78	209	1,779

Source: November 1 payroll file, IRR.

## FACULTY CHARACTERISTICS

### Full-Time Faculty Tenure Status by Rank and Gender

Fall 2022

<u>Rank</u>	<u>Tenured</u>	<u>Tenure Track</u>	<u>Renewable Term</u>	<u>Not Eligible</u>	<u>Total</u>
<b>Professors</b>					
Male	245	0	6	1	252
Female	101	0	9	1	111
Total	346	0	15	2	363
<b>Associate Professors</b>					
Male	209	11	13	0	233
Female	131	0	7	0	138
Total	340	11	20	0	371
<b>Assistant Professors</b>					
Male	0	141	30	3	174
Female	0	138	31	0	169
Total	0	279	61	3	343
<b>Retired Faculty</b>					
Male	0	0	0	2	2
Female	0	0	0	0	0
Total	0	0	0	2	2
<b>Instructors</b>					
Male	0	0	29	22	51
Female	0	0	52	37	89
Total	0	0	81	59	140
<b>Lecturers</b>					
Male	0	0	48	31	79
Female	0	0	49	26	75
Total	0	0	97	57	154
<b>Total Instructional Faculty without Library</b>					
Male	454	152	126	59	791
Female	232	138	148	64	582
Total	686	290	274	123	1,373
<b>Library Faculty</b>					
Male	6	0	0	0	6
Female	7	0	0	0	7
Total	13	0	0	0	13
<b>Total Instructional Faculty with Library</b>					
Male	460	152	126	59	797
Female	239	138	148	64	589
Total	699	290	274	123	1,386
<b>Researchers</b>					
Male	0	0	0	232	232
Female	0	0	0	117	117
Total	0	0	0	349	349
<b>Deans/Assoc. Deans/Asst. Deans</b>					
Male	23	0	0	0	23
Female	16	0	3	2	21
Total	39	0	3	2	44
<b>Total Full-Time Faculty</b>					
Male	483	152	126	291	1,052
Female	255	138	151	183	727
Total	738	290	277	474	1,779

Source: November 1 payroll file, IRR.

## FACULTY TENURE STATUS

### Full-Time Instructional Faculty Tenure Status by College and Department

Fall 2022

<u>College/Department</u>	<u>Tenured</u>	<u>Tenure Track</u>	<u>Renewable Term</u>	<u>Not Eligible</u>	<u>Total</u>
<b>Christopher C. Gibbs Architecture</b>					
Architecture	9.00	8.50	4.00	10.00	31.50
Construction Science	4.00	0.00	2.00	0.00	6.00
Interior Design	3.00	2.50	1.00	2.00	8.50
Landscape Architecture	1.00	1.00	0.00	1.00	3.00
Regional & City Planning	3.00	1.00	0.00	0.00	4.00
<b>Total - Architecture</b>	<b>20.00</b>	<b>13.00</b>	<b>7.00</b>	<b>13.00</b>	<b>53.00</b>
<b>Dodge Family Arts &amp; Sciences</b>					
African & African American Studies	3.00	1.00	0.00	0.00	4.00
Anthropology	17.48	6.41	0.00	0.00	23.89
Biology	13.15	9.50	12.00	7.50	42.15
Chemistry & Biochemistry	23.50	3.00	2.00	1.00	29.50
Classics & Letters	11.00	2.00	5.00	0.00	18.00
Communication	14.00	4.00	0.00	0.00	18.00
Economics	11.00	6.00	3.00	0.00	20.00
English	17.00	4.00	20.00	6.00	47.00
Environmental Studies	0.00	0.00	1.00	0.00	1.00
Film & Media Studies	4.00	0.00	4.00	0.00	8.00
Health & Exercise Science	6.00	6.00	2.00	1.00	15.00
History	26.50	6.00	1.00	1.00	34.50
History of Science	8.00	2.00	0.00	1.00	11.00
Human Relations	9.00	0.00	11.00	0.00	20.00
Library & Information Studies	5.00	2.00	3.00	0.00	10.00
Mathematics	26.00	10.00	10.50	10.00	56.50
Microbiology & Plant Biology	9.50	4.50	2.00	0.50	16.50
Modern Languages, Literatures & Linguistics	19.50	7.00	24.00	17.00	67.50
Native American Studies	4.00	1.50	1.00	8.00	14.50
Oklahoma Biological Survey	4.35	2.50	0.00	0.00	6.85
Philosophy	9.00	1.00	0.00	2.00	12.00
Physics & Astronomy	24.75	3.00	1.00	1.00	29.75
Political Science	19.00	3.00	4.00	0.00	26.00
Psychology	18.00	7.00	2.00	0.00	27.00
Public & Community Health Programs	0.00	0.00	2.00	0.00	2.00
Religious Studies	5.00	2.00	0.00	0.00	7.00
Social Work	9.50	4.00	25.00	2.00	40.50
Sociology	12.00	5.00	3.00	0.00	20.00
Women's & Gender Studies	2.00	3.00	1.00	0.00	6.00
A&S Dean's Office	3.00	0.00	1.00	0.00	4.00
<b>Total - Arts &amp; Sciences</b>	<b>334.23</b>	<b>105.41</b>	<b>140.50</b>	<b>58.00</b>	<b>638.14</b>
<b>Atmospheric &amp; Geographic Sciences</b>					
Aviation	0.00	0.00	3.00	0.00	3.00
Geography & Environ. Sustainability	11.25	6.50	0.25	0.00	18.00
Meteorology	16.60	9.00	0.75	1.00	27.35
<b>Total - A&amp;GS</b>	<b>27.85</b>	<b>15.50</b>	<b>4.00</b>	<b>1.00</b>	<b>48.35</b>
<b>Michael F. Price Business</b>					
Accounting	7.00	6.00	9.00	0.00	22.00
Entrepreneurship & Econ Development	2.00	2.00	4.00	0.00	8.00
Finance	7.00	6.00	8.00	0.00	21.00
Management & International Business	6.00	5.00	11.00	0.00	22.00
Management Information Systems	6.00	6.00	9.00	0.00	21.00

(Continued)



## FACULTY TENURE STATUS

### Full-Time Instructional Faculty Tenure Status by College and Department

Fall 2022

<u>College/Department</u>	<u>Tenured</u>	<u>Tenure Track</u>	<u>Renewable Term</u>	<u>Not Eligible</u>	<u>Total</u>
Michael F. Price Business (Continued)					
Marketing & Supply Chain Management	7.00	3.00	7.00	0.00	17.00
Business - Other	0.00	0.00	6.00	0.00	6.00
Total - Price Business	35.00	28.00	54.00	0.00	117.00
Mewbourne Earth & Energy					
Geosciences	8.00	8.11	2.00	0.00	18.11
Petroleum & Geological Engineering	12.68	3.00	0.00	0.00	15.68
Earth & Energy Dean's Office	1.33	0.00	0.00	0.00	1.33
Total - Earth & Energy	22.01	11.11	2.00	0.00	35.12
Jeannine Rainbolt Education					
Educational Leadership & Policy Studies	5.00	4.00	1.00	1.00	11.00
Educational Psychology	8.00	5.00	1.00	2.00	16.00
Instruct. Leadership & Academic Curriculum	9.00	11.00	0.00	2.00	22.00
Education Dean's Office	0.00	0.00	0.00	1.00	1.00
Total - Education	22.00	20.00	2.00	6.00	50.00
Gallogly Engineering					
Aerospace & Mechanical Engineering	17.00	10.00	2.00	0.00	29.00
Biomedical Engineering	4.00	7.00	0.00	0.00	11.00
Chemical, Biological & Materials Engineering	13.00	3.80	1.00	1.00	18.80
Civil Engineering & Environmental Science	17.65	4.70	0.00	0.00	22.35
Computer Science	10.65	9.00	0.00	0.00	19.65
Electrical & Computer Engineering	23.00	9.00	1.00	2.00	35.00
Industrial & Systems Engineering	6.00	6.00	2.00	0.00	14.00
Engineering Dean's Office	0.19	0.00	7.50	1.50	9.19
Total - Engineering	91.49	49.50	13.50	4.50	158.99
Weitzenhoffer Family Fine Arts					
Dance	3.00	3.00	0.00	8.00	14.00
Drama	8.00	4.00	0.00	1.00	13.00
Music	31.00	8.00	6.00	22.00	67.00
Musical Theatre	5.00	1.00	1.00	1.00	8.00
Visual Arts	18.00	9.00	1.00	3.00	31.00
Fine Arts Dean's Office	0.00	0.00	1.00	0.00	1.00
Total - Fine Arts	65.00	25.00	9.00	35.00	134.00
McClendon Honors College					
	8.00	1.00	1.00	0.00	10.00
David L. Boren International Studies					
International & Area Studies	11.00	7.00	1.00	1.00	20.00
Gaylord Journalism & Mass Communication					
	15.00	7.00	8.50	1.00	31.50
Law					
	21.00	2.00	7.00	1.00	31.00
Professional & Continuing Studies					
Liberal Studies	1.00	0.00	5.00	0.00	6.00
University College					
Gateway to Belonging	1.00	0.00	13.00	1.00	15.00

## FACULTY TENURE STATUS

### Full-Time Instructional Faculty Tenure Status by College and Department

Fall 2022

<u>College/Department</u>	<u>Tenured</u>	<u>Tenure Track</u>	<u>Renewable Term</u>	<u>Not Eligible</u>	<u>Total</u>
Academic Engagement					
Expository Writing	0.00	0.00	5.00	0.00	5.00
Writing Center	0.00	1.00	1.00	0.00	2.00
Total - Academic Engagement	0.00	1.00	6.00	0.00	7.00
Information Technology	0.81	0.00	0.00	0.00	0.81
Provost Direct					
Center for Intelligence & National Security	1.00	0.00	0.00	0.00	1.00
Humanities Forum	1.00	0.00	0.00	0.00	1.00
Office of Digital Learning	0.00	0.00	0.50	0.00	0.50
Okla. Museum of Natural History	2.11	4.48	0.00	0.00	6.59
Provost Office Administration	4.00	0.00	0.00	0.00	4.00
Scholar-Leadership Enrichment Program	1.00	0.00	0.00	0.00	1.00
World Literature Today	1.00	0.00	0.00	0.00	1.00
Total - Provost Direct	10.11	4.48	0.50	0.00	15.09
Public and Community Services					
SW Ctr For Human Relations	0.50	0.00	0.00	0.00	0.50
Student Association	0.00	0.00	0.00	1.00	1.00
Vice President of Research	0.00	0.00	0.00	0.50	0.50
Total Full-Time Instructional Faculty w/o Library	686.00	290.00	274.00	123.00	1,373.00
Library	13.00	0.00	0.00	0.00	13.00
Total Full-Time Instructional Faculty with Library	699.00	290.00	274.00	123.00	1,386.00

Source: November 1 payroll file, IRR.

## FACULTY CHARACTERISTICS

### Full-Time Instructional Faculty Tenure Status by Appointing Unit Fall 2022

<u>Appointing Unit</u>	<u>Tenured</u>	<u>Tenure Track</u>	<u>Renewable Term</u>	<u>Not Eligible</u>	<u>Total</u>
Christopher C. Gibbs Architecture	20.00	13.00	7.00	13.00	53.00
Dodge Family Arts & Sciences	334.23	105.41	140.50	58.00	638.14
Atmospheric & Geographic Sciences	27.85	15.50	4.00	1.00	48.35
Michael F. Price Business	35.00	28.00	54.00	0.00	117.00
Mewbourne Earth & Energy	22.01	11.11	2.00	0.00	35.12
Jeannine Rainbolt Education	22.00	20.00	2.00	6.00	50.00
Gallogly Engineering	91.49	49.50	13.50	4.50	158.99
Weitzenhoffer Family Fine Arts	65.00	25.00	9.00	35.00	134.00
McClendon Honors College	8.00	1.00	1.00	0.00	10.00
David L. Boren International Studies	11.00	7.00	1.00	1.00	20.00
Gaylord Journalism & Mass Comm.	15.00	7.00	8.50	1.00	31.50
Law	21.00	2.00	7.00	1.00	31.00
Professional & Continuing Studies	1.00	0.00	5.00	0.00	6.00
University College	1.00	0.00	13.00	1.00	15.00
Academic Engagement	0.00	1.00	6.00	0.00	7.00
Information Technology	0.81	0.00	0.00	0.00	0.81
Provost Direct	10.11	4.48	0.50	0.00	15.09
Public and Community Services	0.50	0.00	0.00	0.00	0.50
Student Association	0.00	0.00	0.00	1.00	1.00
Vice President for Research	0.00	0.00	0.00	0.50	0.50
Total Full-Time Instructional Faculty without Library	686.00	290.00	274.00	123.00	1,373.00
Library	13.00	0.00	0.00	0.00	13.00
Total Full-Time Instructional Faculty with Library	699.00	290.00	274.00	123.00	1,386.00

Notes: 1) Instructional faculty is defined as total faculty excluding research faculty and deans/associate deans.

2) These data include any instructional faculty with partial staff appointments but whose primary role is still faculty.

Source: November 1 payroll file, IRR.

GRADUATE ASSISTANTS

Graduate Assistants by Major College, IPEDS Race/Ethnicity and Gender

Fall 2022

College	Amer. Ind./ Alaska Nat.	Asian	Black/ Afr. Amer.	Hispanic	Nat. Hawaii./ Oth. Pac. Isl.	Two or More Races	White	Not Reported	Inter- national	Total
Christopher C. Gibbs Architecture										
Male	1	1	1	1	0	0	5	0	17	26
Female	0	1	3	1	0	1	11	0	24	41
Total	1	2	4	2	0	1	16	0	41	67
Dodge Family Arts & Sciences										
Male	5	15	8	24	0	10	196	9	127	394
Female	2	16	17	27	2	20	202	5	98	389
Total	7	31	25	51	2	30	398	14	225	783
Atmospheric & Geographic Sciences										
Male	0	2	0	2	0	2	42	0	23	71
Female	0	0	1	6	0	2	46	2	17	74
Total	0	2	1	8	0	4	88	2	40	145
Michael F. Price Business										
Male	1	3	0	1	0	1	26	0	13	45
Female	1	1	0	1	0	2	20	0	18	43
Total	2	4	0	2	0	3	46	0	31	88
Mewbourne Earth & Energy										
Male	0	2	5	2	0	1	12	0	32	54
Female	0	0	1	2	0	0	13	1	14	31
Total	0	2	6	4	0	1	25	1	46	85
Jeannine Rainbolt Education										
Male	2	3	4	4	0	2	13	0	8	36
Female	5	3	5	4	0	4	32	0	10	63
Total	7	6	9	8	0	6	45	0	18	99
Gallogly Engineering										
Male	1	12	7	9	0	10	63	0	157	259
Female	3	5	5	3	0	2	33	1	79	131
Total	4	17	12	12	0	12	96	1	236	390
Weitzenhoffer Family Fine Arts										
Male	1	1	1	4	0	1	23	0	8	39
Female	2	3	1	2	0	3	35	1	15	62
Total	3	4	2	6	0	4	58	1	23	101
Graduate College										
Male	0	0	4	1	0	0	13	0	7	25
Female	0	1	0	0	0	1	9	1	6	18
Total	0	1	4	1	0	1	22	1	13	43
David L. Boren International Studies										
Male	0	0	0	0	0	0	3	0	2	5
Female	0	1	0	0	0	1	3	0	2	7
Total	0	1	0	0	0	1	6	0	4	12
Gaylord Journalism & Mass Communication										
Male	0	0	0	0	0	0	6	0	4	10
Female	0	1	2	1	0	1	10	0	9	24
Total	0	1	2	1	0	1	16	0	13	34
Professional & Continuing Studies										
Male	0	0	1	0	0	0	3	0	0	4
Female	0	0	0	0	0	0	2	0	0	2
Total	0	0	1	0	0	0	5	0	0	6
Undetermined										
Male	0	0	0	0	0	0	0	0	0	0
Female	0	1	0	0	0	1	0	0	1	3
Total	0	1	0	0	0	1	0	0	1	3
University Total										
Male	11	38	23	46	0	26	389	9	383	925
Female	13	31	34	47	2	36	400	9	282	854
Total	24	69	57	93	2	62	789	18	665	1,779

Source: November 1 payroll file, IRR.

## GRADUATE ASSISTANTS

### Graduate/Professional Students with Assistantships by Student's Major College Fall 2022

<u>College</u>	<u>Graduate/ Professional Enrollment</u>	<u>GTA</u> s	<u>GRA</u> s	<u>Total GA</u> s	<u>Percent of Students with Assistantships</u>
Christopher C. Gibbs Architecture	180	32	35	67	37.2 %
Dodge Family Arts & Sciences	2,316	506	277	783	33.8
Atmospheric & Geographic Sciences	196	37	108	145	74.0
Michael F. Price Business	739	31	57	88	11.9
Mewbourne Earth & Energy	138	29	56	85	61.6
Jeannine Rainbolt Education	617	14	85	99	16.0
Galogly Engineering	815	113	277	390	47.9
Weitzenhoffer Family Fine Arts	232	44	57	101	43.5
Graduate College	97	17	26	43	44.3
David L. Boren International Studies	232	3	9	12	5.2
Gaylord Journalism & Mass Communication	170	12	22	34	20.0
Law	952	0	0	0	-
Professional & Continuing Studies	502	0	6	6	1.2
Undetermined	n/a	2	1	3	n/a
Unduplicated Total	7,026	969	810	1,779	25.2 %

Notes: 1) Graduate assistants are counted in the student's major department; however the assistantship may be funded by another department (academic or non-academic).

2) Graduate students include degree-seeking only.

3) The percent of students with assistantships on the unduplicated total line does not include GAs who are employed on the Norman Campus but who are enrolled at the Health Sciences Center.

### Percent of Graduate/Professional Students Receiving Assistantships Fall 2018 - 2022

<u>College</u>	<u>2018</u>	<u>2019</u>	<u>2020</u>	<u>2021</u>	<u>2022</u>
Christopher C. Gibbs Architecture	45.8 %	45.4 %	32.2 %	42.8 %	37.2 %
Dodge Family Arts & Sciences	36.9	37.5	35.8	35.1	33.8
Atmospheric & Geographic Sciences	83.1	84.4	76.2	68.9	74.0
Michael F. Price Business	15.9	15.4	9.1	12.0	11.9
Mewbourne Earth & Energy	56.4	57.0	56.2	61.2	61.6
Jeannine Rainbolt Education	20.0	20.4	16.0	14.7	16.0
Galogly Engineering	53.2	49.6	44.1	42.3	47.9
Weitzenhoffer Family Fine Arts	62.6	57.6	51.8	51.2	43.5
Graduate College	25.0	49.1	38.6	50.0	44.3
David L. Boren International Studies	2.6	2.5	2.3	3.6	5.2
Gaylord Journalism & Mass Communication	57.1	57.1	54.4	22.4	20.0
Law	0.6	0.3	0.2	0.0	-
Professional & Continuing Studies	0.7	0.8	0.5	1.3	1.2
Health Sciences Center	-	-	-	n/a	n/a
Total	28.0 %	28.0 %	25.3 %	29.2 %	25.2 %
Total Graduate Assistants	1,789	1,770	1,614	1,707	1,779
Total Graduate/Professional Students	6,395	6,311	6,389	5,844	7,026

## STAFF CHARACTERISTICS

Full-Time Staff by Job Type, IPEDS Race/Ethnicity, and Gender

Fall 2022

	----- By IPEDS Race/Ethnicity -----									-- By Gender --		Total
	American Indian/ Alaska Nat.	Asian	Black/ African American	Hispanic	Native Hawaiian/ Oth.Pac.Isl.	Two or More Races	White	Not Reported	Inter- national	Male	Female	
Executive/ Administrative/ Managerial	6	5	27	8	0	9	187	6	1	106	143	249
Support/Service Professionals	93	62	114	131	0	93	1,498	26	20	816	1,221	2,037
Clerical & Secretarial	31	10	34	28	1	27	443	6	2	129	453	582
Technical & Paraprofessional	3	2	6	4	0	8	111	3	0	86	51	137
Skilled Crafts	22	0	3	6	0	13	132	5	0	175	6	181
Service/ Maintenance	37	17	22	53	0	14	257	12	0	243	169	412
Temporary	2	1	6	0	0	5	45	0	1	19	41	60
Retired	0	0	0	0	0	0	0	0	0	0	0	0
<b>Total Full-Time Staff</b>	<b>194</b>	<b>97</b>	<b>212</b>	<b>230</b>	<b>1</b>	<b>169</b>	<b>2,673</b>	<b>58</b>	<b>24</b>	<b>1,574</b>	<b>2,084</b>	<b>3,658</b>

Source: November 1 payroll file, IRR.

STAFF CHARACTERISTICS

Part-Time Staff by Job Type, IPEDS Race/Ethnicity, and Gender

Fall 2022

	By IPEDS Race/Ethnicity									-- By Gender --		Total
	American Indian/ Alaska Nat.	Asian	Black/ African American	Hispanic	Native Hawaiian/ Oth.Pac.Isl.	Two or More Races	White	Not Reported	Inter- national	Male	Female	
Executive/ Administrative/ Managerial	0	0	0	0	0	1	4	0	0	1	4	5
Support/Service Professionals	0	3	0	0	0	0	30	2	0	9	26	35
Clerical & Secretarial	0	0	4	2	0	1	15	1	0	2	21	23
Technical & Paraprofessional	0	3	1	1	0	5	35	0	2	44	3	47
Skilled Crafts	0	0	0	0	0	0	0	0	0	0	0	0
Service/ Maintenance	0	0	0	0	0	0	2	0	0	2	0	2
Temporary	72	39	100	81	0	71	785	5	7	514	646	1,160
Retired	0	0	0	0	0	0	1	0	0	0	1	1
Monthly Students	4	36	31	41	0	27	169	1	22	140	191	331
Hourly Students	55	136	179	240	1	198	1,251	16	322	1,095	1,303	2,398
Total Part-Time Staff	131	217	315	365	1	303	2,292	25	353	1,807	2,195	4,002

Source: November 1 payroll file, IRR.

## FACULTY SALARIES

Average Instructional Faculty Salary by Rank

FY 2014 - 2023

### All Ranked Instructional Faculty

	<u>2014</u>	<u>2015</u>	<u>2016</u>	<u>2017</u>	<u>2018</u>	<u>2019</u>	<u>2020</u>	<u>2021</u>	<u>2022</u>	<u>2023</u>
Current Dollars	\$90,947	\$93,267	\$94,032	\$95,176	\$96,514	\$98,010	\$103,749	\$105,340	\$106,094	\$108,835
Constant Dollars	\$100,860	\$102,169	\$101,751	\$101,748	\$101,961	\$102,349	\$107,116	\$107,542	\$107,155	\$108,835

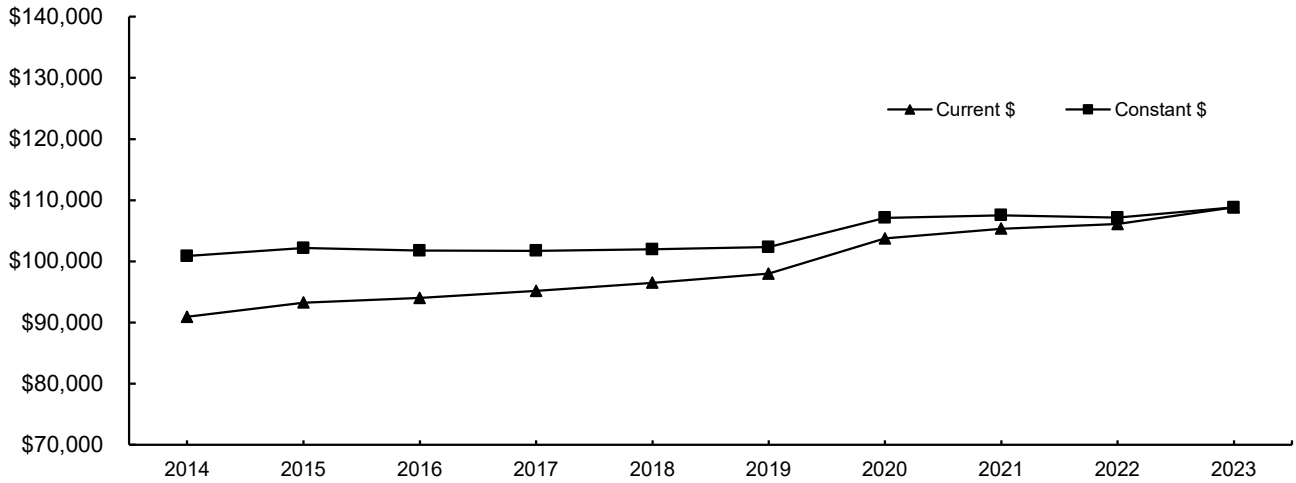

### Professor

	<u>2014</u>	<u>2015</u>	<u>2016</u>	<u>2017</u>	<u>2018</u>	<u>2019</u>	<u>2020</u>	<u>2021</u>	<u>2022</u>	<u>2023</u>
Current Dollars	\$116,977	\$120,592	\$120,592	\$121,602	\$123,043	\$125,170	\$131,316	\$132,803	\$136,058	\$139,950
Constant Dollars	\$129,727	\$132,103	\$130,491	\$129,999	\$129,988	\$130,712	\$135,578	\$135,579	\$137,418	\$139,950

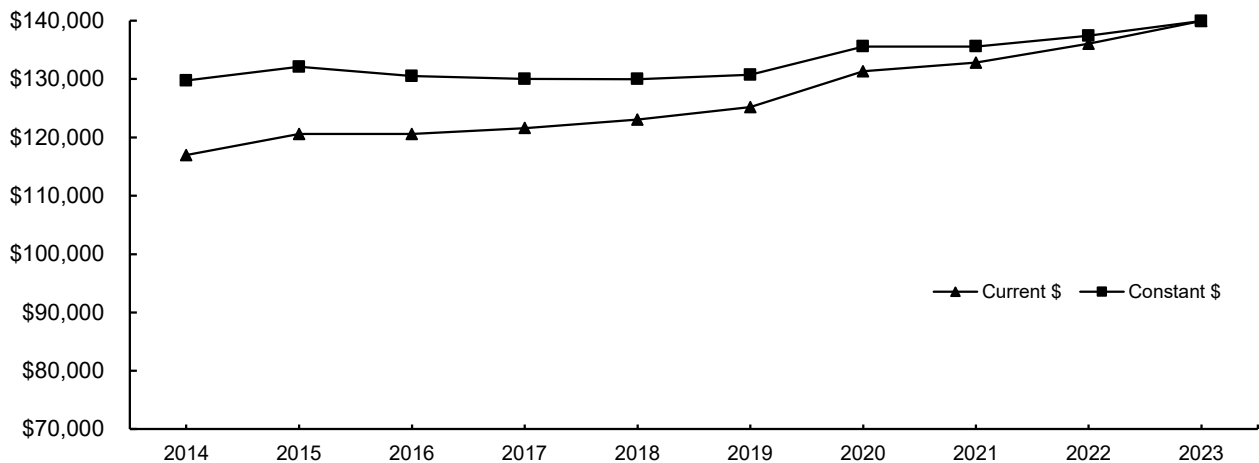

(Continued)



## FACULTY SALARIES

### Average Instructional Faculty Salary by Rank

FY 2014 - 2023

(Continued)

#### Associate Professor

	<u>2014</u>	<u>2015</u>	<u>2016</u>	<u>2017</u>	<u>2018</u>	<u>2019</u>	<u>2020</u>	<u>2021</u>	<u>2022</u>	<u>2023</u>
Current Dollars	\$77,525	\$79,107	\$82,221	\$83,513	\$84,887	\$85,870	\$90,853	\$90,159	\$91,232	\$95,650
Constant Dollars	\$85,975	\$86,658	\$88,971	\$89,280	\$89,678	\$89,672	\$93,801	\$92,044	\$92,144	\$95,650

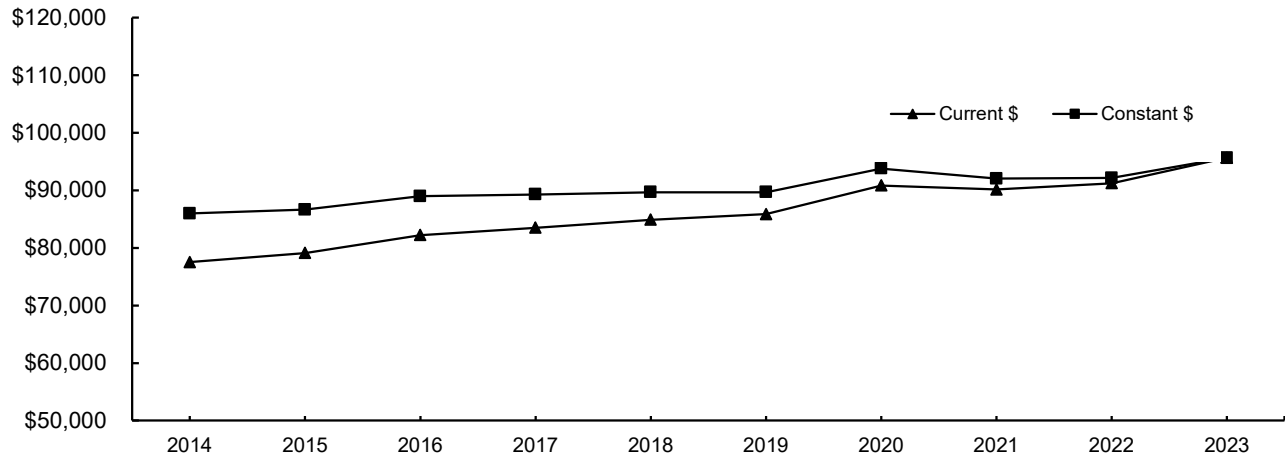

#### Assistant Professor

	<u>2014</u>	<u>2015</u>	<u>2016</u>	<u>2017</u>	<u>2018</u>	<u>2019</u>	<u>2020</u>	<u>2021</u>	<u>2022</u>	<u>2023</u>
Current Dollars	\$67,799	\$71,078	\$71,844	\$72,500	\$75,137	\$77,817	\$82,763	\$86,052	\$86,370	\$89,545
Constant Dollars	\$75,189	\$77,862	\$77,742	\$77,506	\$79,378	\$81,262	\$85,448	\$87,852	\$87,233	\$89,545

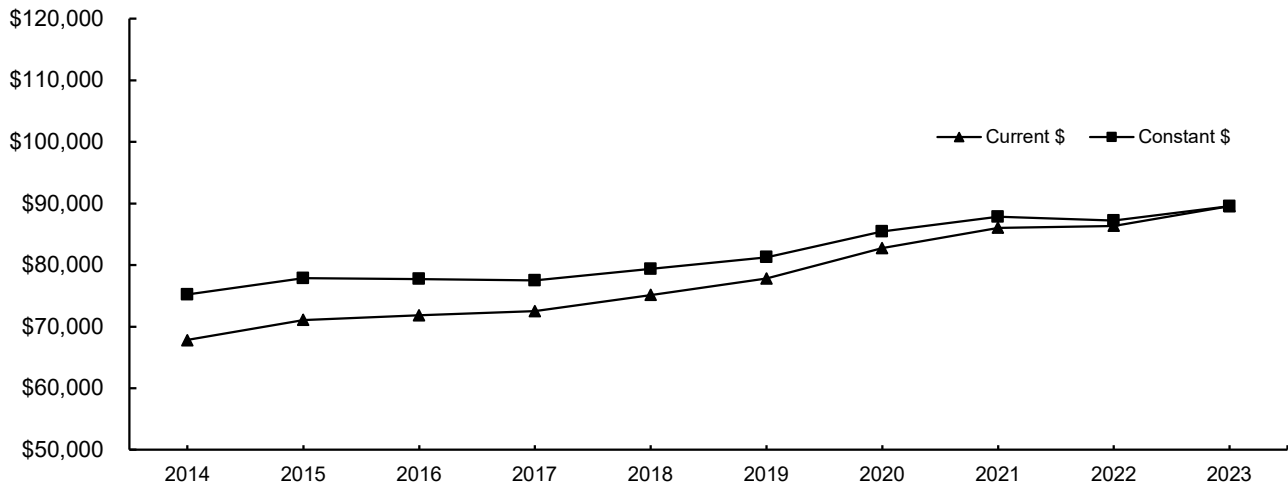

Notes: 1) Faculty salaries used in this study are full-time ranked instructional faculty (including associate deans).  
 2) Twelve-month salaries are converted to nine-month equivalent using the factor 0.8182.

Source: November 1 payroll file, various years, IRR.

---

***FINANCIAL***

## STATE FUND ALLOCATIONS

### OU-Norman Allocations Compared to Statewide Total

FY 2003 - 2023

<u>Fiscal Year</u>	<u>Total Allocation</u>	<u>OU-Norman Allocation</u>	<u>Percentage of Total Allocation</u>
2003	\$801,772,775	\$131,225,721	16.4%
2004	767,880,403	117,772,419	15.3
2005	802,136,296	124,174,462	15.5
2006	889,433,880	135,108,818	15.2
2007	1,019,433,880	151,107,463	14.8
2008	1,099,070,669	155,549,106	14.2
2009	1,093,886,280	160,090,468	14.6
2010	1,055,948,532	153,310,961	14.5
2011	1,060,461,016	146,815,799	13.8
2012	1,008,460,277	148,167,961	14.7
2013	1,012,260,060	149,972,371	14.8
2014	1,045,487,512	151,430,033	14.5
2015	1,044,528,597	151,430,033	14.5
2016	1,025,112,110	146,774,610	14.3
2017	877,822,109	123,358,334	14.1
2018	841,397,660	115,269,437	13.7
2019	853,507,166	114,857,885	13.5
2020	879,370,059	118,657,083	13.5
2021	840,414,742	113,969,073	13.6
2022	878,219,822	120,987,346	13.8
2023	938,805,811	124,596,770	13.3

Notes: 1) Allocation shown here has been revised from previously published amounts to exclude Health Sciences Center.  
 2) OU-Norman allocation includes Law Center.

Source: Budget Office

## OPERATING BUDGET

### Operating Budget by Funding Source

FY 2008 - 2023

----- E & G Budget -----				
Fiscal Year	Norman Campus	Law Center	Total E & G	
2008	\$369,944,517	\$13,714,677	\$383,659,194	
2009	398,364,405	15,143,441	413,507,846	
2010	408,357,157	16,107,333	424,464,490	
2011	414,304,599	16,535,219	430,839,818	
2012	435,172,681	16,650,113	451,822,794	
2013	449,861,808	16,602,736	466,464,544	
2014	469,373,633	16,973,526	486,347,159	
2015	491,355,509	17,321,849	508,677,358	
2016	515,154,587	17,997,940	533,152,527	
2017	521,874,927	18,414,216	540,289,143	
2018	531,391,283	22,256,826	553,648,109	
2019	550,968,831	24,700,846	575,669,677	
2020	592,056,519	27,211,585	619,268,104	
2021	557,552,283	25,978,111	583,530,394	
2022	515,090,370	27,859,001	542,949,371	
2023	583,370,307	29,615,088	612,985,395	

Fiscal Year	Contract Research & Services	Auxiliary Enterprise	Total Operating Budget	Internal Service Units
2008	\$131,965,909	\$197,395,335	\$742,869,090	\$119,310,743
2009	152,999,386	205,513,728	782,977,604	123,951,389
2010	133,561,074	213,633,115	778,034,007	132,401,381
2011	140,596,173	202,741,524	795,160,491	144,804,186
2012	140,129,451	217,944,256	824,538,251	155,401,545
2013	141,500,906	230,506,175	858,354,240	149,145,554
2014	137,657,662	234,499,519	880,834,539	153,224,643
2015	139,814,754	237,378,187	910,345,468	153,523,996
2016	139,784,303	242,548,353	922,621,799	164,338,774
2017	140,221,011	260,673,595	954,542,715	168,230,037
2018	140,650,050	265,921,940	982,241,667	173,425,645
2019	167,460,487	272,929,983	1,059,658,574	176,350,091
2020	166,019,431	269,224,495	1,018,774,320	181,606,141
2021	174,792,909	381,184,912	1,098,927,192	108,163,714
2022	195,787,869	600,401,673	796,189,542	138,547,781
2023	196,990,902	665,694,215	1,475,670,512	144,726,271

Notes: 1) Total Operating Budget does not include Internal Service Units. The revenue sources for these units are generated primarily from internal recharges.

2) Some prior years Operating Budget for Norman Campus have been revised from previously published data.

Source: *Operating Budget*, University of Oklahoma, Budget Office.

## EDUCATIONAL AND GENERAL BUDGET

All Sources of Funds

FY 2008 - 2023

Fiscal Year	Total E & G Budget	----- Adjusted for Inflation -----		
		Total E & G Budget	Annual % Change	Cumulative % Change
2008	\$369,944,517	\$522,161,996		
2009	398,364,405	541,484,954	3.7 %	3.7 %
2010	408,357,157	557,049,664	2.9	6.7
2011	414,304,599	556,042,083	-0.2	6.5
2012	435,172,681	566,177,768	1.8	8.4
2013	449,861,808	573,422,247	1.3	9.8
2014	469,373,633	589,656,205	2.8	12.9
2015	491,355,509	607,417,742	3.0	16.3
2016	515,154,587	636,083,343	4.7	21.8
2017	521,874,927	636,353,551	0.0	21.9
2018	531,391,283	634,441,563	-0.3	21.5
2019	550,968,831	642,131,773	1.2	23.0
2020	592,056,519	677,737,361	5.5	29.8
2021	557,552,283	630,461,856	-7.0	20.7
2022	515,090,370	556,311,666	-11.8	6.5
2023	583,370,307	583,370,307	4.9	11.7

Notes: 1) Excludes Law Center

2) Some prior years E&G Budget for Norman Campus have been revised from previously published data.

3) E&G Budget dollars adjusted for inflation prior to FY22 have been revised to correct rounding errors.

Source: *Operating Budget*, University of Oklahoma, Budget Office.

## EDUCATIONAL AND GENERAL BUDGET

State Appropriations

FY 2008 - 2023

Fiscal Year	State Appropriations	----- Adjusted for Inflation -----		
		State Appropriations	Annual % Change	Cumulative % Change
2008	\$146,732,327	\$207,106,853		
2009	149,300,420	202,939,645	-2.0 %	-2.0 %
2010	143,805,476	196,168,454	-3.3	-5.3
2011	137,851,466	185,011,744	-5.7	-10.7
2012	138,759,151	180,531,430	-2.4	-12.8
2013	140,528,927	179,127,038	-0.8	-13.5
2014	141,913,224	178,280,174	-0.5	-13.9
2015	141,913,224	175,434,301	-1.6	-15.3
2016	137,064,928	169,239,913	-3.5	-18.3
2017	115,349,611	140,652,733	-16.9	-32.1
2018	108,184,406	129,164,113	-8.2	-37.6
2019	107,838,818	125,681,758	-2.7	-39.3
2020	111,472,891	127,604,951	1.5	-38.4
2021	107,358,220	121,397,158	-4.9	-41.4
2022	113,920,681	123,037,447	1.4	-40.6
2023	117,244,499	117,244,499	-4.7	-43.4

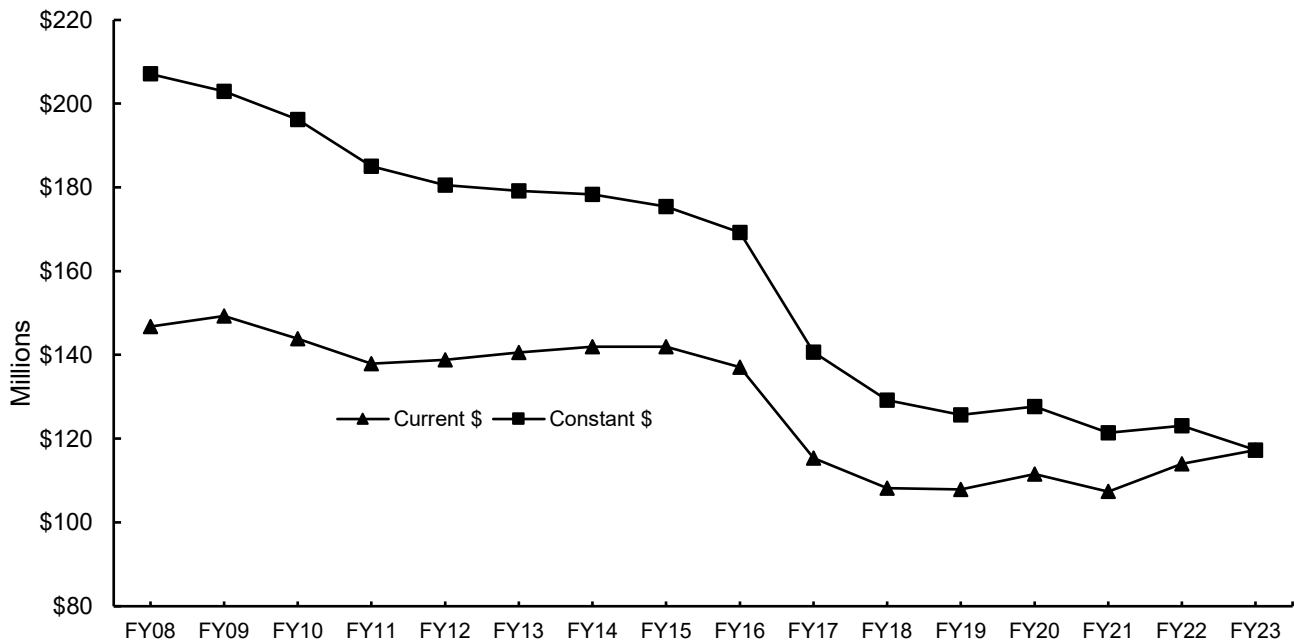

Notes: 1) Norman Campus excludes Law Center and includes OU-Tulsa.  
 2) FY 2016 and prior were revised from previously published data.  
 3) Adjusted for Inflation numbers prior to FY22 have been revised to correct rounding errors.

Source: *Operating Budget*, University of Oklahoma, Budget Office.

## EDUCATIONAL AND GENERAL BUDGET

### State Appropriations per Student

FY 2008 - 2023

Fiscal Year	----- Adjusted for Inflation -----			
	State Appropriations Per FTE Student	State Appropriations Per FTE Student	Annual % Change	Cumulative % Change
2008	\$7,606	\$10,736		
2009	7,706	10,474	-2.4 %	-2.4 %
2010	7,453	10,167	-2.9	-5.3
2011	7,110	9,543	-6.1	-11.1
2012	7,060	9,185	-3.7	-14.4
2013	7,083	9,028	-1.7	-15.9
2014	7,116	8,940	-1.0	-16.7
2015	7,010	8,666	-3.1	-19.3
2016	6,696	8,268	-4.6	-23.0
2017	5,547	6,764	-18.2	-37.0
2018	5,019	5,992	-11.4	-44.2
2019	4,973	5,796	-3.3	-46.0
2020	5,227	5,984	3.2	-44.3
2021	5,041	5,700	-4.7	-46.9
2022	5,332	5,758	1.0	-46.4
2023	5,386	5,386	-6.5	-49.8

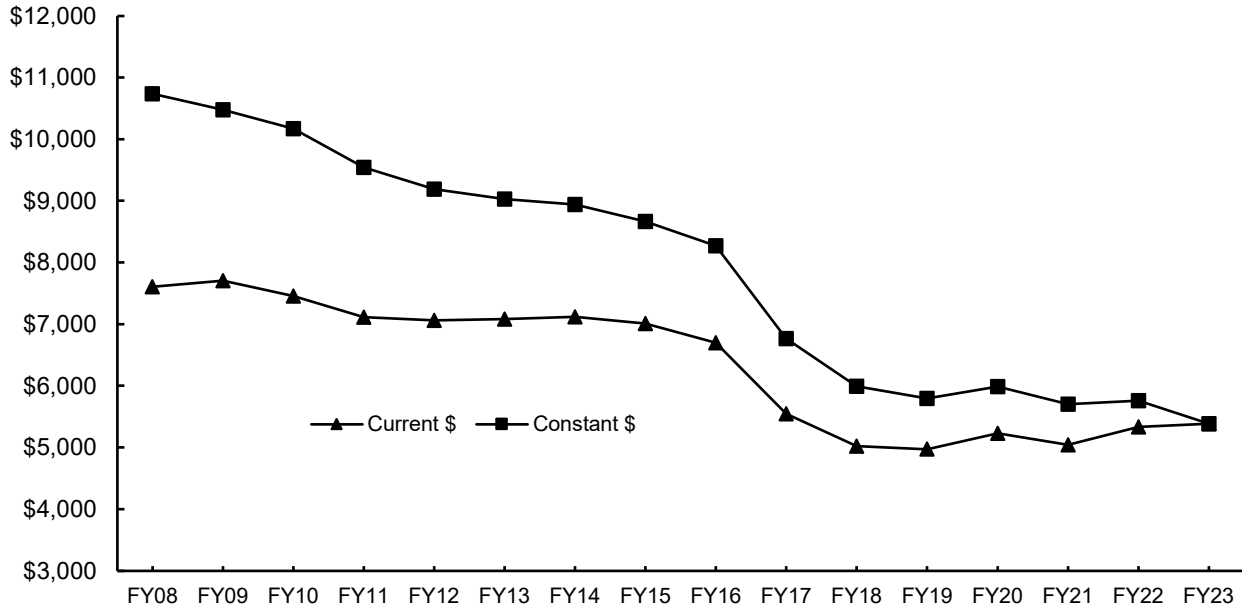

Notes: 1) Student FTE is Norman On-Campus excluding Law and including OU-Tulsa.  
 2) FY 2016 and prior were revised from previously published data.  
 3) Adjusted for Inflation numbers prior to FY22 have been revised to correct rounding errors.  
 Source: *Operating Budget*, University of Oklahoma, Budget Office.

## EDUCATIONAL AND GENERAL BUDGET

### State Appropriations for Law Center

FY 2008 - 2023

Fiscal Year	State Appropriations	----- Adjusted for Inflation -----		
		State Appropriations	Annual % Change	Cumulative % Change
2008	6,266,177	\$8,844,460		
2009	6,362,641	8,648,550	-2.2 %	-2.2 %
2010	6,686,033	9,120,576	5.5	3.1
2011	6,215,619	8,342,040	-8.5	-5.7
2012	5,855,113	7,617,746	-8.7	-13.9
2013	5,930,530	7,559,428	-0.8	-14.5
2014	5,991,730	7,527,182	-0.4	-14.9
2015	5,991,730	7,407,026	-1.6	-16.3
2016	5,782,019	7,139,305	-3.6	-19.3
2017	4,859,509	5,925,492	-17.0	-33.0
2018	4,563,964	5,449,033	-8.0	-38.4
2019	4,536,124	5,286,668	-3.0	-40.2
2020	4,685,656	5,363,752	1.5	-39.4
2021	4,500,727	5,089,275	-5.1	-42.5
2022	4,558,884	4,923,719	-3.3	-44.3
2023	4,659,252	4,659,252	-5.4	-47.3

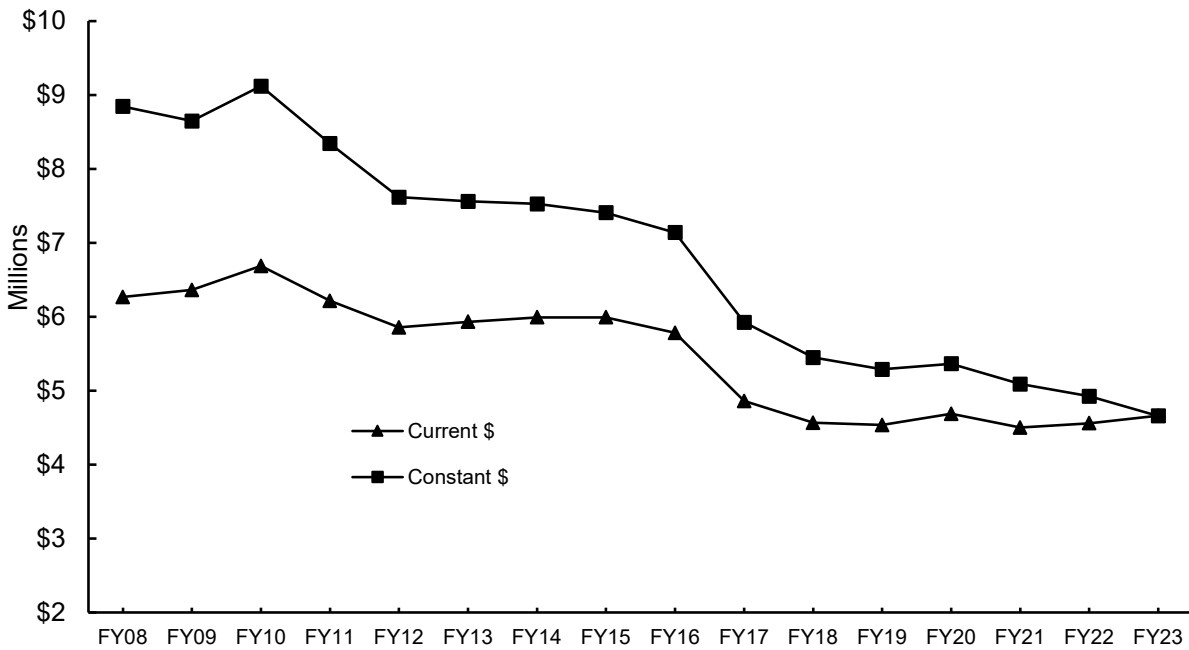

Note: Adjusted for Inflation numbers prior to FY22 have been revised to correct rounding errors.

Source: *Operating Budget*, University of Oklahoma, Budget Office.



## SPONSORED PROGRAMS

### Expenditures

FY 2012 - 2022

Fiscal Year	Sponsored Research Expenditures	Other Sponsored Activities	Outreach Extended Campus	All Sponsored Programs
2012	93,228,020	-	48,901,616	142,129,636
2013	96,176,994	-	46,453,264	142,630,258
2014	82,679,135	\$10,774,886	48,273,495	141,727,516
2015	84,023,222	8,051,762	48,780,001	140,854,985
2016	87,764,748	8,326,794	48,945,312	145,036,854
2017	90,677,401	7,739,474	39,855,572	138,272,447
2018	105,220,610	7,881,254	39,816,750	152,918,614
2019	118,303,667	6,879,493	42,497,015	167,680,175
2020	131,797,848	7,675,417	42,510,496	181,983,761
2021	136,658,012	9,510,397	40,530,692	186,699,101
2022	148,997,747	9,332,199	54,437,428	212,767,373

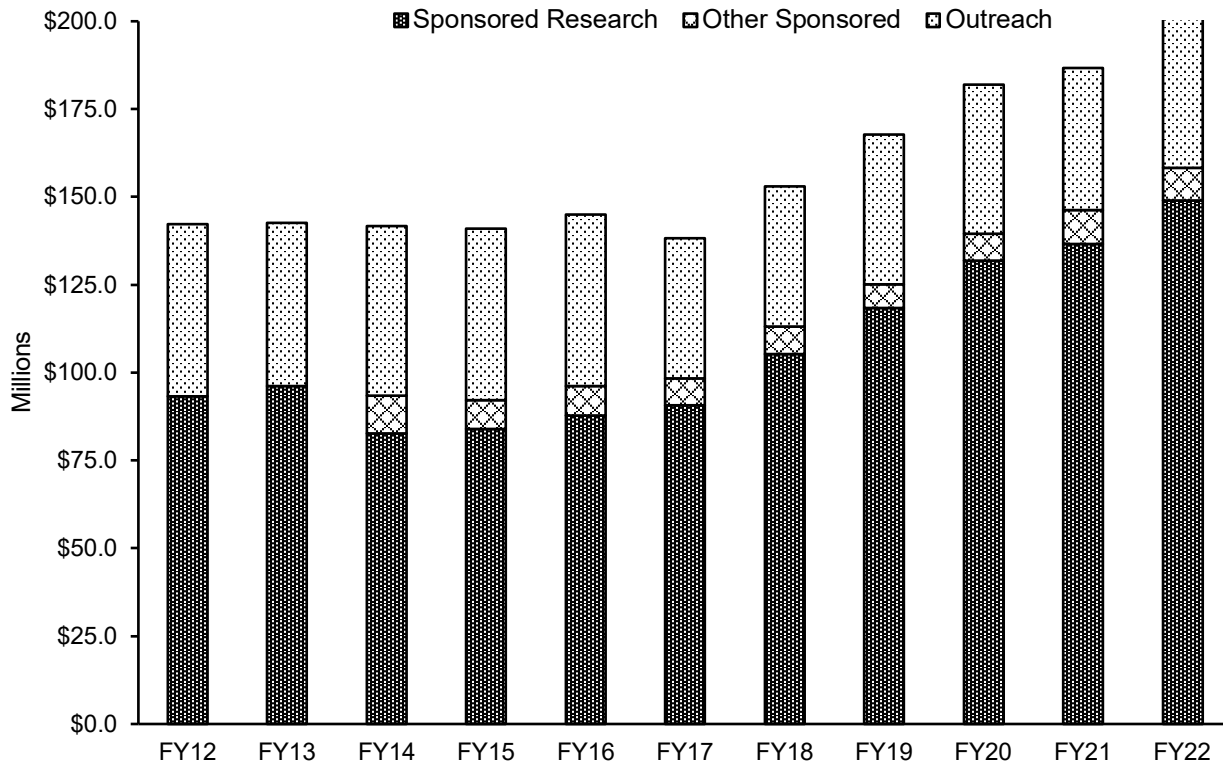

Notes: 1) Prior to FY2014, Other Sponsored Activities were included in Sponsored Research Expenditures.

2) The FY2020 expenditure amount for Other Sponsored Activities was revised to exclude Cares Act money.

Source: "Financial Management Report," Financial Services.

---

*OTHER*

**TUITION AND FEES**

Annual Rates and Total Program Costs

Fall 2022

**Undergraduate** - OU charges a flat tuition and mandatory fee rate for undergraduate students taking 12 or more credit hours; part-time undergraduates pay by the credit hour.

	<u>Resident</u>	<u>Nonresident</u>		
Tuition	\$4,920.00	\$21,487.50	Estimate of Other Costs (Undergraduate)	
Mandatory Fees by Credit Hour	4,391.70	4,391.70	Room	\$6,980
Total Tuition & Mandatory Fees	\$9,311.70	\$25,879.20	Board	\$5,220
			Books & Supplies	\$800
			Personal & Miscellaneous	\$5,194
			Transportation	\$1,587

**Graduate** - Annual based on 2 semesters, 12 credit hours per semester

	<u>Resident</u>	<u>Nonresident</u>		
Tuition	\$8,034.00	\$23,820.00	Estimate of Other Costs (Graduate)	
Mandatory Fees by Credit Hour	780.00	780.00	Room	\$7,830
Total Tuition & Mandatory Fees	\$8,814.00	\$24,600.00	Board	\$5,220
			Books & Supplies	\$367
			Personal & Miscellaneous	\$7,754
			Transportation	\$2,369

**Law** - Annual based on 2 semesters, 15 credit hours per semester

	<u>Resident</u>	<u>Nonresident</u>		
Tuition	\$16,500.00	\$29,940.00	Estimate of Other Costs (Law)	
Mandatory Fees			Room	\$7,830
By Credit Hour	3,078.00	3,078.00	Board	\$5,220
By Semester	203.00	203.00	Books & Supplies	\$1,584
Total Mandatory Fees	\$3,281.00	\$3,281.00	Personal & Miscellaneous	\$7,754
Total Tuition & Mandatory Fees	\$19,781.00	\$33,221.00	Transportation	\$2,369

## TUITION AND FEES

Tuition and Mandatory Fees - Detail

Fall 2022

<b>Tuition - per Credit Hour</b>	Undergraduate	Graduate	Law
<b>Resident</b>	<b>\$164.00</b>	<b>\$334.75</b>	<b>\$550.00</b>
Additional Nonresident	552.25	657.75	448.00
<b>Total Nonresident</b>	<b>\$716.25</b>	<b>\$992.50</b>	<b>\$998.00</b>

<b>Mandatory Fees - per Credit Hour</b>	Undergraduate	Graduate	Law
Academic Excellence Fee	\$39.10	\$0.00	\$25.60
Connectivity Fee	17.50	0.00	15.30
Assessment Fee	1.25	0.00	0.00
Library Excellence Fee	12.50	12.50	11.00
Facility Fee	49.40	0.00	14.50
Activity Fee	7.45	7.45	5.95
Transit Fee	2.50	1.00	2.00
Special Event Fee	2.00	1.00	2.00
Security Services Fee	3.75	0.00	3.75
Academic Facility & Life Safety Fee	0.00	0.00	22.50
International Programs Fee	0.50	0.00	0.00
Records Fee	2.00	0.00	-
Health Fee	4.98	6.20	-
Cultural & Recreational Services Fee	0.80	1.05	-
Academic Advising Fee (degree-seeking only)	2.66	3.30	-
<b>Total Mandatory Fees - per Credit Hour</b>	<b>\$146.39</b>	<b>\$32.50</b>	<b>\$102.60</b>

<b>Mandatory Fees - per Semester</b>			Law
Health Fee	-	-	\$74.00
Cultural & Recreational Services Fee	-	-	12.50
Records Fee	-	-	15.00
<b>Total Mandatory Fees - per Semester</b>	-	-	<b>\$101.50</b>

- Notes: 1) See [http://www.ou.edu/bursar/tuition\\_fees.html](http://www.ou.edu/bursar/tuition_fees.html) for additional fees not included in mandatory fees.  
 2) Check with Price College of Business for additional tuition and fees specific to Price College programs.  
 3) College of Professional and Continuing Studies students are exempt from the following fees: Facility Fee, Activity Fee, Transit Fee, Special Event Fee, Security Services Fee, Academic Facilities & Life Safety Fee, Health Fee, Cultural & Recreational Services Fee, and Academic Advising Fee.

OTHER

The University of Oklahoma - Norman Campus

## TUITION AND FEES

### Annual Tuition and Mandatory Fees for Selected Peer Universities

2012-13 to 2022-23

	<u>2012-13</u>	<u>2017-18</u>	<u>2021-22</u>	<u>2022-23</u>	<u>1-Yr. % Change</u>
<u>Undergraduate - Resident</u>					
University of Oklahoma	\$7,341	\$9,063	\$9,312	\$9,312	0.0 %
Oklahoma State University	7,442	8,738	9,243	9,243	0.0
Peer Average	8,598	10,036	10,942	11,061	1.1
Peer Median	8,697	10,269	11,131	11,385	2.3
<u>Undergraduate - Nonresident</u>					
University of Oklahoma	\$18,978	\$24,444	\$25,116	\$25,879	3.0 %
Oklahoma State University	19,457	23,775	24,764	24,764	0.0
Peer Average	23,413	28,137	30,453	30,815	1.2
Peer Median	21,189	26,030	27,377	27,393	0.1
<u>Graduate - Resident</u>					
University of Oklahoma	\$6,950	\$8,577	\$8,814	\$8,814	0.0 %
Oklahoma State University	6,565	8,197	8,672	8,672	0.0
Peer Average	8,911	10,256	11,045	11,222	1.6
Peer Median	8,753	10,069	11,138	11,152	0.1
<u>Graduate - Nonresident</u>					
University of Oklahoma	\$18,413	\$23,237	\$23,876	\$24,600	3.0 %
Oklahoma State University	19,309	23,219	24,175	24,175	0.0
Peer Average	20,182	23,510	25,403	25,853	1.8
Peer Median	19,602	23,283	24,591	24,592	0.0
<u>Law - Resident</u>					
University of Oklahoma	\$17,471	\$18,401	\$19,781	\$19,781	0.0 %
Peer Average	22,661	24,987	26,821	27,309	1.8
Peer Median	20,747	22,996	26,932	27,532	2.2
<u>Law - Nonresident</u>					
University of Oklahoma	\$27,896	\$29,786	\$32,216	\$33,221	3.1 %
Peer Average	35,433	38,207	40,590	39,326	-3.1
Peer Median	33,525	38,259	38,592	38,902	0.8

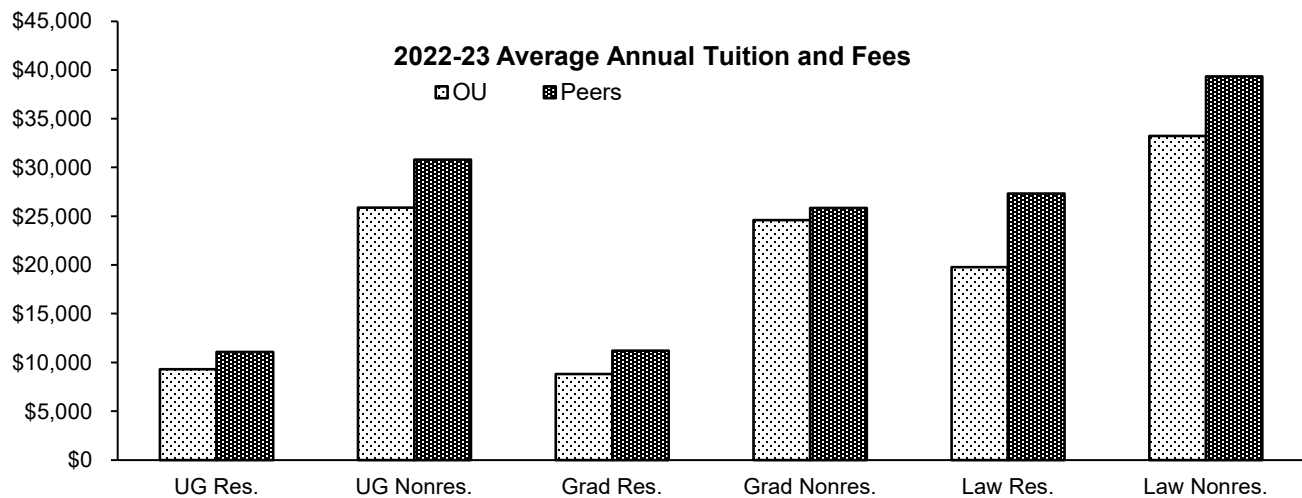

Notes: 1) Based on 15 credit hours per semester for undergraduates, 12 credit hours per semester for graduate students (with the exception of Texas Tech whose source is the SUG survey), and as institutionally defined for professional students. Law for OU is calculated based on 15 hours per semester.

2) Universities included in the peer average and median include Colorado-Boulder, Iowa State, Kansas, Kansas State, Missouri-Columbia, Nebraska-Lincoln, Oklahoma State, Texas A&M, Texas at Austin, and Texas Tech.

Sources: SUG Tuition and Fees Survey, IPEDS Institutional Characteristics, and published tuition and fees schedules.

## TUITION AND FEES

### Tuition Rates per Credit Hour 1953 to Present

Year	----- Lower Division -----		----- Upper Division -----		----- Graduate -----	
	Resident	Nonresident	Resident	Nonresident	Resident	Nonresident
1953	\$5.50 (max. 66.00)	\$15.50 (max. 120.00)	\$5.50 (max. 66.00)	\$15.50 (max. 120.00)	\$5.50 (max. 66.00)	\$15.50 (max. 120.00)
1955	\$7.00 (max. 84.00)	\$18.00 (max. 216.00)	\$7.00 (max. 84.00)	\$18.00 (max. 216.00)	\$7.00 (max. 84.00)	\$18.00 (max. 216.00)
1961	6.00	15.00	6.00	15.00	6.00	15.00
1962	7.00	18.00	7.00	18.00	7.00	18.00
1966	9.00	23.00	9.00	23.00	9.00	23.00
1967	12.00	30.00	12.00	30.00	12.00	30.00
1970	14.00	36.00	14.00	36.00	14.00	36.00
1971	12.25	38.25	12.25	38.25	12.25	38.25
1976	13.25	42.00	15.50	48.75	18.75	58.75
1980	14.50	47.50	17.00	55.25	20.50	66.50
1982	15.95	53.90	18.70	62.70	22.55	75.45
1983	17.55	61.20	20.55	71.15	24.80	85.65
1984	19.30	69.50	22.60	80.80	27.30	97.30
1986	21.25	76.45	24.85	90.05	30.60	111.10
1987	25.70	92.50	31.50	114.10	39.50	143.20
1988	34.50	112.50	38.00	131.50	47.50	159.50
1989	41.30	133.00	44.30	149.70	58.20	187.10
1991	45.00	145.00	48.00	160.75	63.75	202.00
1993	48.60	156.60	51.84	173.61	68.85	218.16
1995	52.00	167.60	55.50	186.00	73.50	233.50
1997	56.50	182.50	60.00	202.00	80.00	254.50
1999	61.00	197.00	65.00	218.00	86.00	274.50
2001	65.25	213.45	69.55	236.30	92.00	297.45
2002	69.80	231.30	74.40	256.15	98.40	322.30
2003	82.00	286.30	87.40	317.30	115.60	398.80
2004	92.60	343.20	92.60	343.20	122.50	431.20
2005	95.40	358.50	95.40	358.50	126.20	450.30
2006	100.20	376.50	100.20	376.50	132.50	472.80
2007	108.70	412.50	108.70	412.50	143.80	518.00
2008	117.90	450.60	117.90	450.60	156.00	565.70
2010	122.60	470.30	122.60	470.30	162.20	590.30
2011	128.30	493.40	128.30	493.40	170.30	619.80
2012	131.90	519.80	131.90	519.80	175.20	652.80
2013	131.90	538.20	131.90	538.20	175.20	675.20
2014	137.60	563.40	137.60	563.40	183.10	707.10
2015	143.20	589.40	143.20	589.40	190.70	739.90
2016	152.50	629.90	152.50	629.90	203.60	791.20
2017	159.60	672.30	159.60	672.30	213.30	824.10
2018	159.60	672.30	159.60	672.30	236.80	847.60
2019	159.60	672.30	159.60	672.30	274.30	885.10
2020	159.60	672.30	159.60	672.30	289.30	900.10
2021	164.00	690.80	164.00	690.80	334.75	962.35
2022	164.00	716.25	164.00	716.25	334.75	992.50

Note: Rates are reported only for years in which there was a change.

Source: Oklahoma State Regents for Higher Education.

OTHER

The University of Oklahoma - Norman Campus

## FINANCIAL AID

### Financial Aid Awards

2017-18 to 2021-2022

	<u>2017-18</u>	<u>2018-19</u>	<u>2019-20</u>	<u>2020-21</u>	<u>2021-22</u>
<i>Scholarships</i>					
Recipients	10,151	10,097	9,812	9,536	9,897
Total Awarded	\$49,248,541	\$48,649,751	\$47,190,903	\$48,972,378	\$52,486,393
<i>Grants</i>					
Recipients	6,975	6,836	6,787	6,709	6,808
Total Awarded	\$40,478,089	\$41,610,367	\$42,564,278	\$43,247,510	\$44,430,674
<i>Waivers</i>					
Recipients	14,980	16,302	16,491	16,407	17,607
Total Awarded	\$81,732,667	\$88,272,946	\$90,234,597	\$93,202,020	\$103,614,622
<i>Loans</i>					
Recipients	11,746	11,921	11,501	11,374	11,623
Total Awarded	\$156,052,824	\$165,134,863	\$162,905,008	\$163,703,835	\$173,108,153
<i>Student Employment</i>					
Recipients	3,392	3,708	3,281	3,832	3,331
Total Awarded	\$53,925,070	\$56,326,609	\$55,239,472	\$45,840,920	\$49,454,489
<i>Total Financial Aid</i>					
Recipients (Unduplicated)	27,121	27,805	27,298	27,372	27,905
Total Awarded	\$381,437,191	\$399,994,536	\$398,134,258	\$394,966,663	\$423,094,331

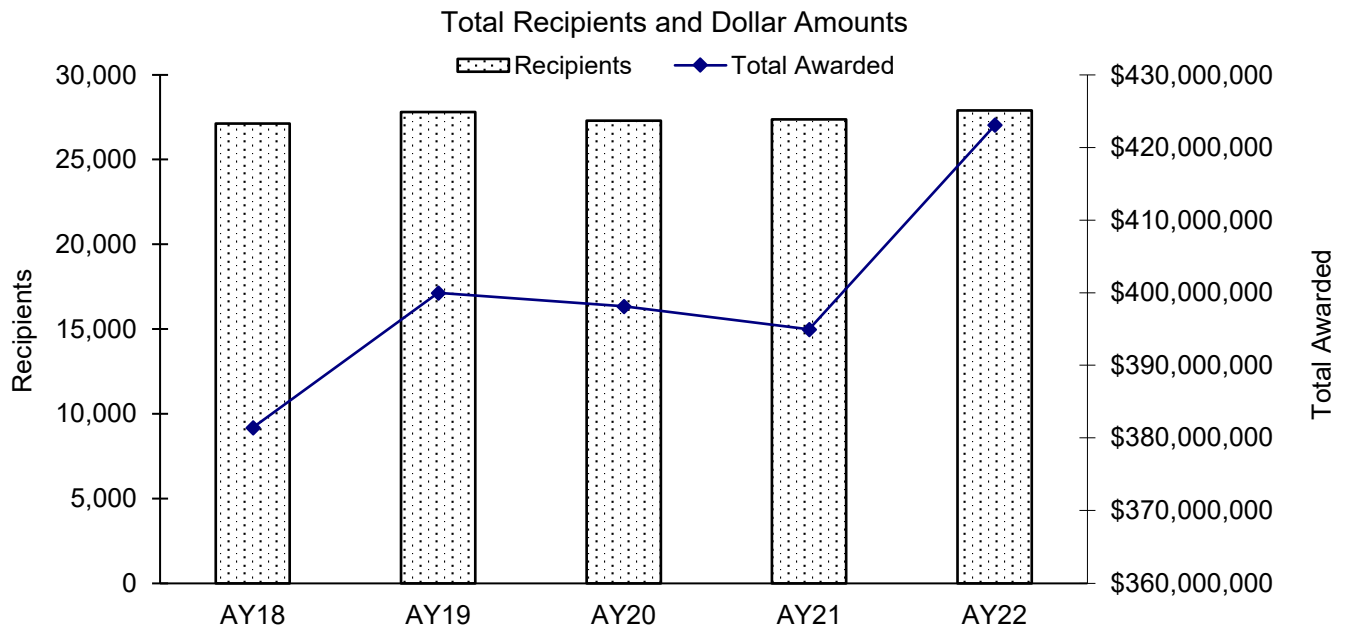

Source: Financial Aid Services.

## **SECTION 3**

# **PROFILES OF THE UNIVERSITY OF OKLAHOMA**

## **HEALTH SCIENCES CENTER**

Prepared by

Office of Institutional Research  
Health Sciences Center Campus

Brandt Wiskur, Ph.D.  
Interim Assistant Vice Provost for Academic Affairs  
Director, Institutional Research

1105 N. Stonewall Avenue, LIB 121  
Oklahoma City, OK 73117-1221  
[Institutional-Research@ouhsc.edu](mailto:Institutional-Research@ouhsc.edu)

Phone: 405-271-2347 x48916  
Fax: 405-271-2480

**March 2023**



## ABOUT THE UNIVERSITY OF OKLAHOMA HEALTH SCIENCES CENTER

---

### Mission Statement

*The mission of the University of Oklahoma Health Sciences Center, as a comprehensive academic health center, is to educate students at the professional, graduate and undergraduate levels to become highly qualified health services practitioners, educators and research scientists; to conduct research and creative activities for the advancement of knowledge through teaching and development of skills; and to provide continuing education public service and clinical care of exemplary quality.*

The Profiles of OU Health Sciences Center is designed to highlight the focus of our mission statement in regard to its student, faculty and staff population. It is complementary to the Norman Campus section in layout design but includes an additional emphasis on the specialized medical career training of the Health Sciences Center. Both graduate research and health professional training are sponsored by all colleges within the OU Health Sciences Center. The Graduate College also provides a unique role in the oversight of all graduate level research, master's thesis and doctoral dissertation committees. The "Health Professional" designation represents a career emphasis that results in a professional degree or certification for public health and health service practitioners, and the "Graduate College MS/PhD" designation represents graduate-level research sponsored by the college. Degree-seeking students from the Norman Campus and non-degree students are categorized separately.

## Table of Contents

<b>Part I: Academic</b>	<b><u>Page</u></b>
Degrees Offered by Type and by Career Emphasis .....	3-1
Degree Programs by Discipline and Level .....	3-2
Number of Degrees Conferred by Level, 25-Year Trend .....	3-4
Number of Degrees Conferred by Career Emphasis, College and Level .....	3-5
Degrees Conferred by Major .....	3-6
Headcount of Degree Recipients by College, IPEDS Race/Ethnicity and Gender .....	3-8
<b>Part II: Students</b>	
Enrollment by Tuition Residency and Full-Time/Part-Time, 17-Year Trend .....	3-11
Enrollment by County in Oklahoma .....	3-12
Enrollment by State of Origin .....	3-13
Enrollment of International Students by Citizenship Country .....	3-14
Enrollment by Career Emphasis, College and Class .....	3-16
Enrollment by College, Career Emphasis and Gender .....	3-17
Enrollment by College, IPEDS Race/Ethnicity and Gender .....	3-18
Enrollment by Career Emphasis, College, Age and Gender .....	3-20
Enrollment by Career Emphasis, College and Tuition Residency .....	3-22
Enrollment by Career Emphasis, College and Full-Time/Part-Time Status .....	3-23
Enrollment by College, Career Emphasis, Major and Gender .....	3-24
Headcount Enrollment by Level and College .....	3-26
Annual Student Credit Hour Enrollment by Level, College and Location.....	3-27
<b>Part III: Faculty and Staff</b>	
Total Employees by IPEDS Race/Ethnicity, Employee Type and Gender.....	3-29
Full-Time Faculty and Staff by IPEDS Race/Ethnicity, Job Type and Gender .....	3-30
Part-Time Faculty and Staff by IPEDS Race/Ethnicity, Job Type and Gender .....	3-31
Full-Time Faculty by Rank, 11-Year Trend .....	3-32
Full-Time Faculty by Rank, Gender and IPEDS Race/Ethnicity .....	3-33
Full-Time Faculty by College, Gender and IPEDS Race/Ethnicity .....	3-34
Full-Time Faculty Tenure Status by Rank, Gender and IPEDS Race/Ethnicity .....	3-35
Full-Time Faculty Tenure Status by College and Department .....	3-36
Full-Time Headcount by Tenure Status and College .....	3-38
Faculty FTE by Tenure Status and College .....	3-39
<b>Part IV: Budget</b>	
Operating Budget by Funding Source, 16-Year Trend .....	3-41
E&G Budget - State Appropriations, 16-Year Trend .....	3-42
<b>Part V: Sponsored Programs</b>	
Summary of Grants & Contracts Received by College and Department .....	3-43

## Table of Contents

<b>Part VI: Tuition and Fees</b>	<b><u>Page</u></b>
Undergraduate and Graduate Studies Tuition and Fees .....	3-45
<b>Part VII: Facilities</b>	
Distribution of Space by Program Classification - Oklahoma City Campus.....	3-47
Distribution of Space by Program Classification - Tulsa Campus .....	3-48
Distribution by College and Administrative Unit - Oklahoma City Campus .....	3-49
Distribution by College and Administrative Unit - Tulsa Campus .....	3-50
Distribution of Space by Room Use Category - Oklahoma City Campus .....	3-51
Distribution of Space by Room Use Category - Tulsa Campus .....	3-52

---

---

*ACADEMIC*

# DEGREES OFFERED

### Degrees Offered by Type

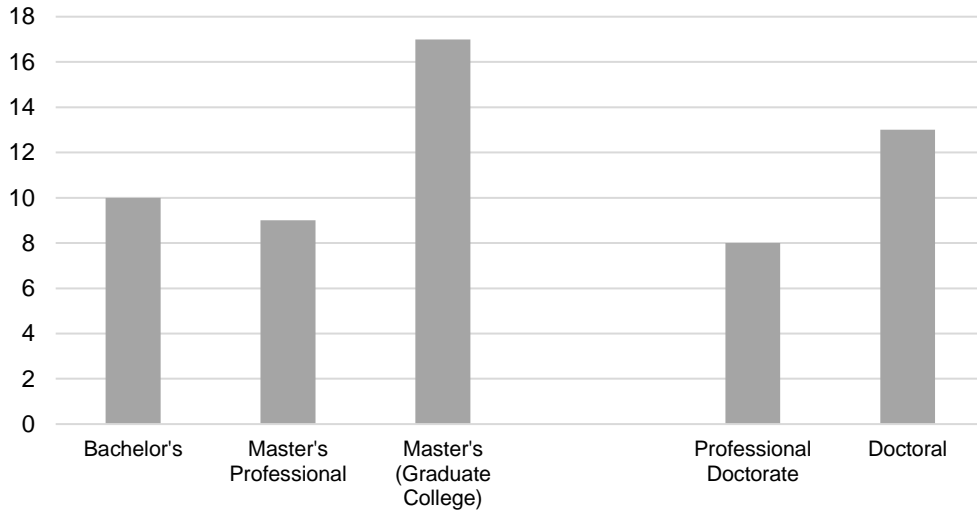

### Degrees Offered by Career Emphasis

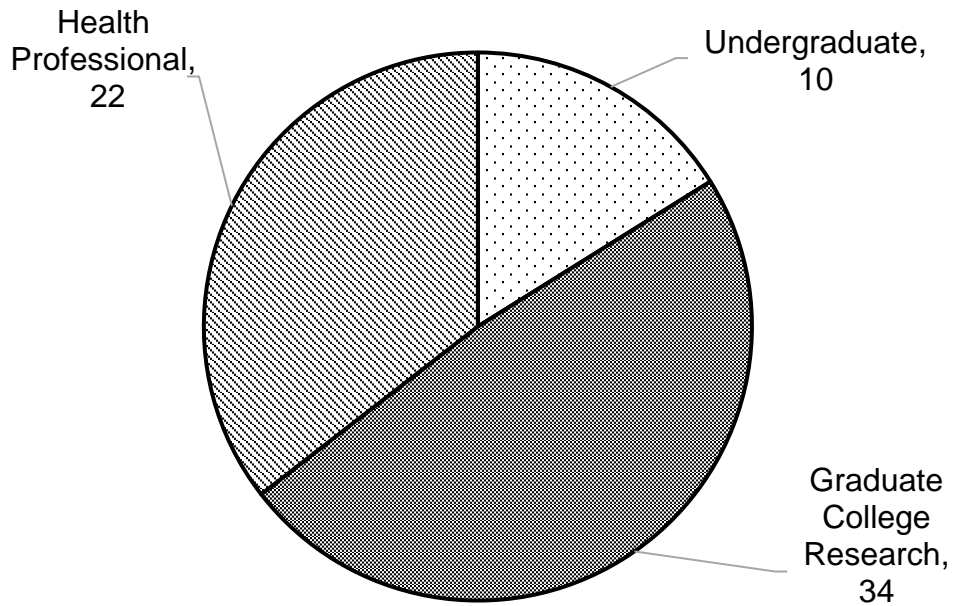

Source: Office of Institutional Research, HSC

## DEGREES OFFERED

Degree Programs by Discipline and Level

2021 - 2022

CIP Code	Program Name	Degree					
		UG B	Health M	Professional C	P	Grad College PHD	MS
<u>College of Allied Health</u>							
<b>30</b>	<b>Multi/Interdisciplinary Studies</b>						
301901	Nutritional Sciences - CERT; BSNS; MA; MS	1	1	1			1
<b>51</b>	<b>Health Professions &amp; Related Clinical Sciences</b>						
510000	Allied Health Studies & Sciences - PhD					1	
510201	Communication Sciences & Disorders - BSCSD; MS; AuD; PhD	1			1	1	1
510203	Speech Pathology - MASLP		1				
510905	Nuclear Medicine - BSNM	1					
510907	Radiography - BSRA; BSRs; BSRT	3					
510910	Sonography - BSSN	1					
512306	Occupational Therapy - MOT; OTD		1		1		
512308	Physical Therapy - DPT				1		
512314	Rehabilitations Sciences - DSC				1		1
513101	Dietetics - MAD		1				
<u>College of Dentistry</u>							
<b>51</b>	<b>Health Professions &amp; Related Clinical Sciences</b>						
510401	Dentistry - DDS				1		
510508	Orthodontics - MS						1
510510	Periodontics - MS						1
510602	Dental Hygiene -BSDH	1					
<u>College of Medicine</u>							
<b>26</b>	<b>Biological and Biomedical Sciences</b>						
260210	Biochemistry - MS; PhD					1	1
260401	Cell Biology - MS; PhD					1	1
260503	Microbiology & Immunology - MS; PhD					1	1
260901	Physiology - MS; PhD					1	1
260910	Pathology - MS; PhD					1	1
261501	Neuroscience - MS; PhD					1	1
260209	Radiological Sciences - MS; PhD					1	1
<b>51</b>	<b>Health Professions &amp; Related Clinical Sciences</b>						
510912	Physician Associate & Physician Assistant - MHS Medicine - MD		2		1		
511509	Genetic Counseling - MS						1
<b>Degree Offered Subtotal</b>		<b>8</b>	<b>6</b>	<b>1</b>	<b>6</b>	<b>9</b>	<b>13</b>

Degree Description (current page):

AuD = Doctor of Audiology

BS = Bachelor's of Science

Cert = Certificate

DDS = Doctor of Dental Surgery

DPT = Doctor of Physical Therapy

DSC = Doctor of Science

MAD = Master of Arts in Dietetics

MD = Doctor of Medicine

MHS = Master's of Health Sciences

MOT = Master's of Occupational Therapy

MS = Master's of Science

PhD = Doctor of Philosophy

Degree Type: B - Baccalaureate; M - Master's (Professional); C - Professional Certificate; P - Doctorate Professional Practice;  
PhD - Doctorate; MS - Master's (Research)

(Continued)

## DEGREES OFFERED

### Degree Programs by Discipline and Level

2021 - 2022

(Continued)

CIP Code	Program Name	Degree					
		UG B	Health Professional M C P			Grad College PhD MS	
<u>Graduate College</u>							
<b>51</b>	<b>Health Professions &amp; Related Clinical Sciences</b>						
511401	Clinical and Translational Science - MS			1			1
<u>College of Nursing</u>							
<b>51</b>	<b>Health Professions &amp; Related Clinical Sciences</b>						
513801	Nursing - BSN; CERT; MSN; DNP; PhD	1	1	1	1		1
<u>College of Pharmacy</u>							
<b>51</b>	<b>Health Professions &amp; Related Clinical Sciences</b>						
512001	Pharmacy	1			1		
512003	Pharmaceutical Sciences - MS; PhD					1	1
<u>College of Public Health</u>							
<b>51</b>	<b>Health Professions &amp; Related Clinical Sciences</b>						
512201	Pub Health - Cert; MHA; MPH; MS; PhD		2	2		2	2
<b>Degrees Offered Subtotal</b>		<b>2</b>	<b>3</b>	<b>4</b>	<b>2</b>	<b>4</b>	<b>4</b>
<b>Degrees Offered Grand Total</b>		<b>10</b>	<b>9</b>	<b>5</b>	<b>8</b>	<b>13</b>	<b>17</b>

Degree Description (current page):

BSN = Bachelor's of Science in Nursing  
 BSP = Bachelor's of Science in Pharmacy  
 Cert = Certificate  
 DNP = Doctor of Nursing Practice  
 DrPH = Doctor of Public Health  
 MHA = Master's of Health Administration

MPH = Master's of Public Health  
 MS = Master's of Science  
 MSN = Master's of Science in Nursing  
 PharmD = Doctor of Pharmacy  
 PhD = Doctor of Philosophy

Degree Type: B - Baccalaureate; M - Master's (Professional); C - Certificate; P - Doctorate Professional Practice  
 PhD - Doctorate; MS - Master's (Research)

Source: Office of Institutional Research, HSC

The University of Oklahoma - Health Sciences Center

ACADEMIC

## DEGREES CONFERRED

Number of Degrees Conferred by Level

AY 1997-98 to 2021-22

<u>Year</u>	<u>Bachelors</u>	<u>Masters</u>	<u>Professional</u>	<u>Doctoral</u>	<u>Certificates</u>	<u>Total</u>
1997-98	460	236	220	21	0	937
1998-99	395	203	280	27	12	917
1999-00	482	231	282	16	12	1,023
2000-01	316	196	279	19	13	823
2001-02	296	192	378	18	8	892
2002-03	290	175	410	14	9	898
2003-04	322	102	431	25	29	909
2004-05	373	137	483	22	49	1,064
2005-06	430	130	510	19	53	1,142
2006-07	481	134	515	17	70	1,217
2007-08	607	146	524	23	56	1,356
2008-09	618	190	553	23	77	1,461
2009-10	829	130	581	33	66	1,639
2010-11	746	157	592	24	71	1,590
2011-12	569	133	558	22	77	1,359
2012-13	509	124	578	22	77	1,310
2013-14	470	65	682	34	78	1,329
2014-15	466	43	690	32	69	1,300
2015-16	460	47	647	36	76	1,266
2016-17	391	36	656	26	69	1,178
2017-18	454	41	612	22	65	1,194
2018-19	428	47	590	19	65	1,149
2019-20	453	47	636	25	50	1,211
2020-21	463	34	568	28	46	1,139
2021-22	431	33	592	21	60	1,137

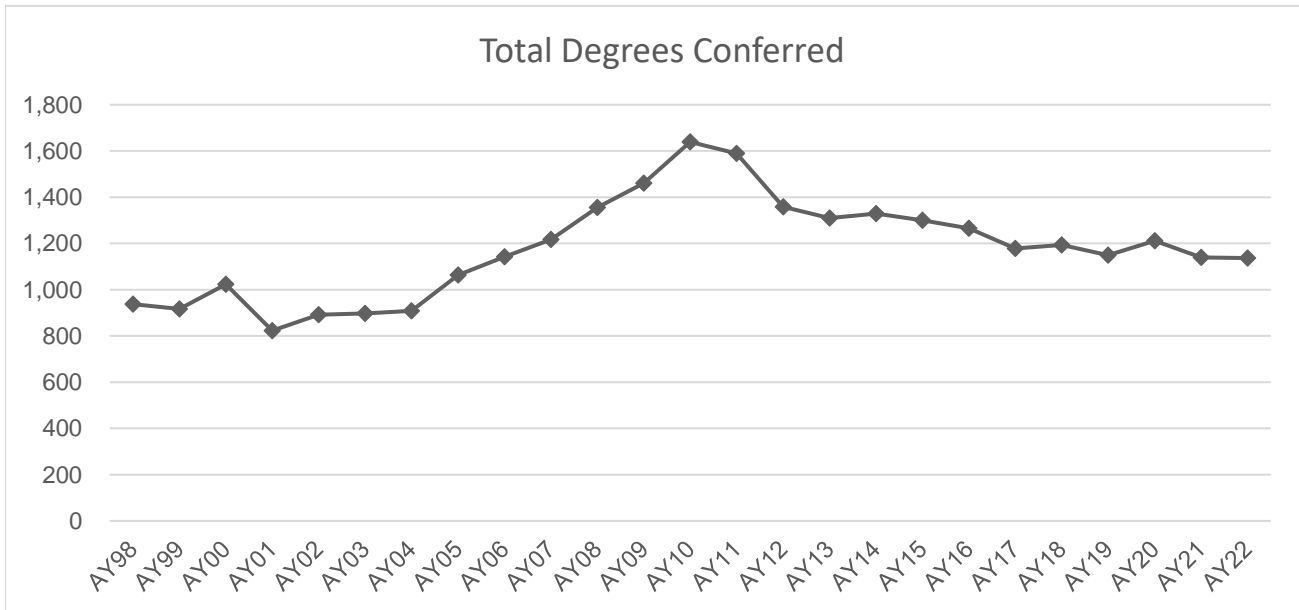

Source: Office of Institutional Research, HSC



## DEGREES CONFERRED

Number of Degrees Conferred by Career Emphasis, College and Level

2021-2022

College/Career Emphasis	Bachelor's	Health Professional			Graduate College		Total
		Cert.	Master's (Prof.)	Doctorate (Prof.)	Master's (MS)	Doctoral (PhD)	
Allied Health	86	17	74	78	2	2	259
Dentistry	47	0	0	61	7	0	115
Graduate College - CTS	0	0	0	0	4	0	4
Graduate College - Biomedical Sci	0	0	0	0	14	11	25
Medicine - MD	0	0	0	168	0	0	168
Medicine - PA	0	0	76	0	0	0	76
Nursing	297	4	27	14	0	3	345
Pharmacy	1	0	0	56	0	1	58
Public Health	0	39	38	0	6	4	87
<b>Total Degrees Conferred</b>	<b>431</b>	<b>60</b>	<b>215</b>	<b>377</b>	<b>33</b>	<b>21</b>	<b>1,137</b>

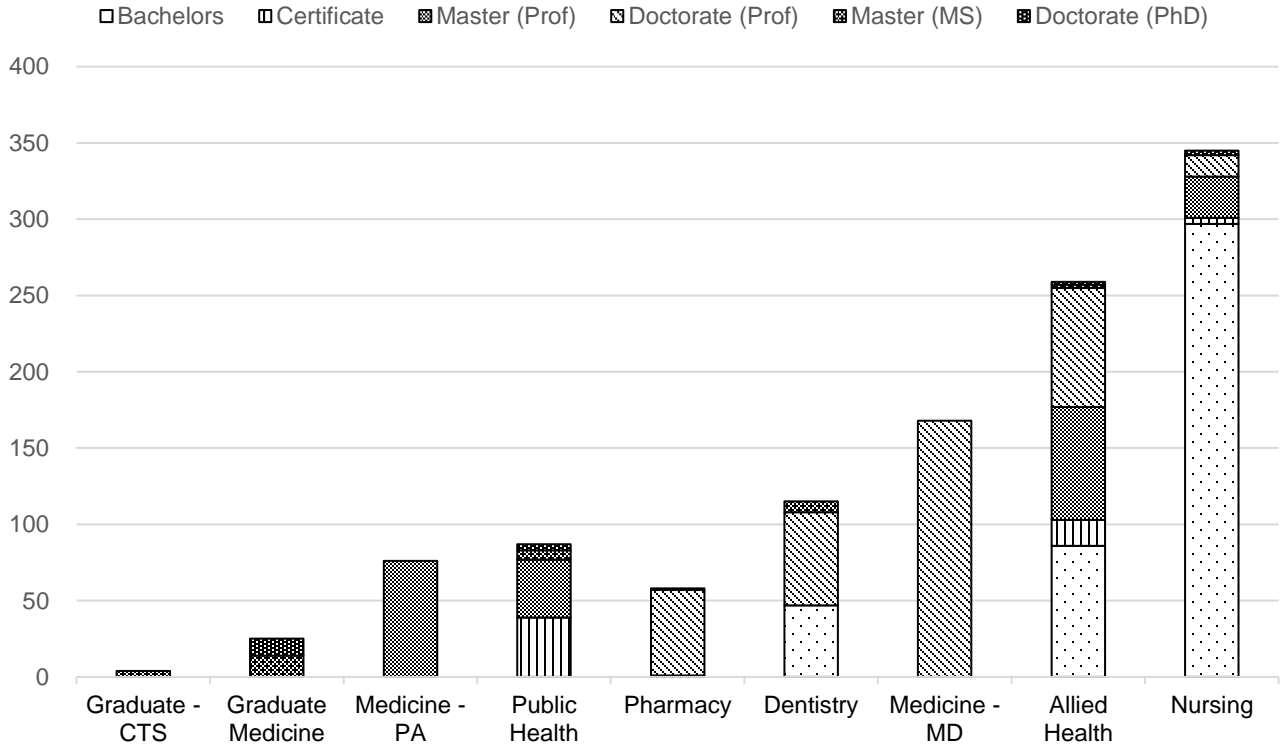

Source: Office of Institutional Research, HSC

The University of Oklahoma - Health Sciences Center

ACADEMIC

## DEGREES CONFERRED

Degrees Conferred by Major

2021-2022

	<u>B</u>	<u>-Health Professional-</u>			<u>Graduate College</u>		<u>Total</u>
		<u>M</u>	<u>C</u>	<u>P</u>	<u>PhD</u>	<u>MS</u>	
<b>College of Allied Health</b>							
Master of Arts in Nutr Sci Int	0	4	0	0	0	0	4
Nutritional Sciences	12	0	17	0	0	0	29
Communication Sciences & Disorders	26	0	0	0	0	0	26
Audiology	0	0	0	8	0	0	8
Speech Pathology	0	23	0	0	0	0	23
Nuclear Medicine	6	0	0	0	0	0	6
Radiography	0	0	0	0	0	0	0
Radiation Sciences	8	0	0	0	0	0	8
Radiation Therapy	10	0	0	0	0	0	10
Radiography	17	0	0	0	0	0	17
Sonography	7	0	0	0	0	0	7
Occupational Therapy	0	29	0	0	0	0	29
Physical Therapy	0	0	0	62	0	0	62
Rehabilitations Sciences	0	0	0	8	0	0	8
Dietetics	0	18	0	0	0	0	18
<b>College of Dentistry</b>							
Dentistry	0	0	0	61	0	0	61
Dental Hygiene	47	0	0	0	0	0	47
<b>Graduate College</b>							
Allied Health Sciences	0	0	0	0	1	0	1
Biochemistry	0	0	0	0	4	0	4
Biostatistics	0	0	0	0	1	2	3
Cell Biology	0	0	0	0	1	0	1
Clinical and Translational Science - MS	0	0	0	0	0	4	4
Environmental Health	0	0	0	0	0	2	2
Epidemiology	0	0	0	0	2	2	4
Genetic Counseling	0	0	0	0	0	5	5
Health Promotion Sciences	0	0	0	0	1	0	1
Microbiology & Immunology	0	0	0	0	1	0	1
Neuroscience	0	0	0	0	1	0	1
Nursing	0	0	0	0	3	0	3
Nutritional Sciences	0	0	0	0	1	2	3
Orthodontics	0	0	0	0	0	4	4
Pathology	0	0	0	0	1	0	1
Periodontics	0	0	0	0	0	3	3
Pharmaceutical Sciences - PhD	0	0	0	0	1	0	1
Physiology	0	0	0	0	3	3	6
Radiological Sciences	0	0	0	0	0	6	6
<b>Degrees Conferred Subtotal</b>	<b>133</b>	<b>74</b>	<b>17</b>	<b>139</b>	<b>21</b>	<b>33</b>	<b>417</b>

(Continued)

ACADEMIC

The University of Oklahoma - Health Sciences Center

## DEGREES CONFERRED

### Degrees Conferred by Major

2021-2022

(Continued)

	<u>B</u>	<u>-Health Professional-</u>			<u>Graduate College</u>		<u>Total</u>
		<u>M</u>	<u>C</u>	<u>P</u>	<u>PhD</u>	<u>MS</u>	
College of Medicine							
Physician Associate & Physician Assistant	0	76	0	0	0	0	76
Medicine - MD	0	0	0	168	0	0	168
College of Nursing							
Nursing Practice	0	0	0	0	0	0	0
Nursing	297	27	4	14	0	0	342
College of Pharmacy							
Pharmacy	1	0	0	56	0	0	57
College of Public Health							
Epidemiology	0	14	0	0	0	0	14
Health Administration & Policy	0	17	10	0	0	0	27
Public Health	0	2	29	0	0	0	31
Preparedness & Response	0	0	0	0	0	0	0
Occupational & Environmental Health	0	1	0	0	0	0	1
Health Promotion Sciences	0	4	0	0	0	0	4
	<b>0</b>	<b>38</b>	<b>39</b>	<b>0</b>	<b>0</b>	<b>0</b>	<b>77</b>
Degrees Conferred Subtotal	<b>298</b>	<b>141</b>	<b>43</b>	<b>238</b>	<b>0</b>	<b>0</b>	<b>797</b>
<b>Degrees Conferred Grand Total</b>	<b>431</b>	<b>215</b>	<b>60</b>	<b>377</b>	<b>21</b>	<b>33</b>	<b>1,137</b>

Degrees Conferred by Type



Degrees Conferred by Career Emphasis

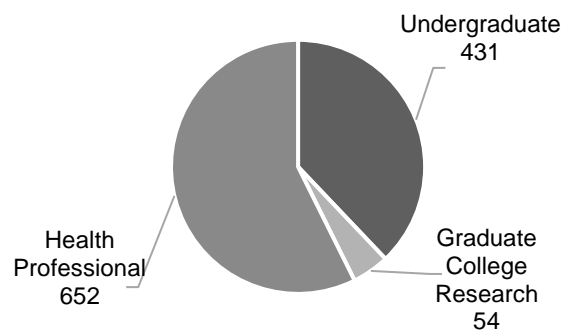

Degree Type: B - Baccalaureate; M - Master's (Professional); C - Professional Certificate; P - Doctorate Professional Practice; PhD - Doctorate; MS - Master's (Research)

Source: Office of Institutional Research, HSC

## DEGREES CONFERRED

### Headcount of Degree Recipients by College, IPEDS Race/Ethnicity and Gender

2021-2022

	American Indian/ Alaska Nat.	Asian	Black/ African American	Hispanic	Native Hawaiian/ Other Pac. Isl.	Two or More Races	White	Not Reported	Inter- national	Total
<b>Undergraduate</b>										
Allied Health										
Men	0	1	0	1	0	0	6	2	0	10
Women	4	2	0	12	0	1	53	4	0	76
Dentistry										
Men	0	0	0	0	0	0	0	0	0	0
Women	2	4	1	6	0	3	26	4	1	47
Nursing										
Men	4	7	6	5	0	0	16	3	0	41
Women	10	14	14	30	0	3	157	28	0	256
Pharmacy										
Men	0	0	0	0	0	0	1	0	0	1
Women	0	0	0	0	0	0	0	0	0	0
<b>Subtotal</b>	<b>20</b>	<b>28</b>	<b>21</b>	<b>54</b>	<b>0</b>	<b>7</b>	<b>259</b>	<b>41</b>	<b>1</b>	<b>431</b>
<b>Graduate College (MS/PhD)</b>										
Allied Health										
Men	0	0	0	0	0	0	0	0	2	2
Women	0	0	0	0	0	0	2	0	0	2
Dentistry										
Men	0	0	0	0	0	0	4	0	0	4
Women	0	0	1	0	0	0	2	0	0	3
Clinical & Translational Science										
Men	0	0	0	0	0	0	1	0	0	1
Women	0	0	1	0	0	0	1	0	1	3
Medicine-Graduate										
Men	0	0	0	0	0	0	5	1	3	9
Women	0	0	0	2	0	0	11	0	3	16
Nursing										
Men	0	0	0	0	0	0	0	0	0	0
Women	0	0	2	0	0	0	1	0	0	3
Pharmacy										
Men	0	0	0	0	0	0	0	0	0	0
Women	0	0	0	0	0	0	0	0	1	1
Public Health										
Men	0	1	1	0	0	0	0	0	1	3
Women	1	1	0	0	0	0	4	0	1	7
<b>Subtotal</b>	<b>1</b>	<b>2</b>	<b>5</b>	<b>2</b>	<b>0</b>	<b>0</b>	<b>31</b>	<b>1</b>	<b>12</b>	<b>54</b>

(Continued)

## DEGREES CONFERRED

### Headcount of Degree Recipients by College, IPEDS Race/Ethnicity and Gender

2021-2022

(Continued)	American Indian/ Alaska Nat.	Asian	Black/ African American	Hispanic	Native Hawaiian/ Other Pac. Isl.	Two or More Races	White	Not Reported	Inter- national	Total
<b>Health Professional</b>										
Allied Health										
Men	1	3	0	0	1	1	19	0	0	25
Women	9	3	2	11	0	4	95	19	1	144
Dentistry										
Men	1	5	1	2	0	0	24	2	0	35
Women	2	7	0	1	0	2	11	2	1	26
Medicine - MD										
Men	4	16	3	0	0	9	62	2	0	96
Women	1	15	1	4	0	10	40	1	0	72
Medicine - PA										
Men	0	0	0	0	0	0	16	0	0	16
Women	2	3	1	3	0	1	45	5	0	60
Nursing										
Men	0	0	0	0	0	0	4	0	0	4
Women	3	1	0	7	0	0	27	3	0	41
Pharmacy										
Men	0	7	1	1	0	0	14	2	0	25
Women	1	11	3	3	0	1	11	1	0	31
Public Health										
Men	0	3	5	1	0	1	20	0	0	30
Women	4	3	0	3	0	0	27	6	4	47
<b>Subtotal</b>	<b>28</b>	<b>77</b>	<b>17</b>	<b>36</b>	<b>1</b>	<b>29</b>	<b>415</b>	<b>43</b>	<b>6</b>	<b>652</b>
<b>Total OUHSC</b>	<b>49</b>	<b>107</b>	<b>43</b>	<b>92</b>	<b>1</b>	<b>36</b>	<b>705</b>	<b>85</b>	<b>19</b>	<b>1,137</b>

Source: Office of Institutional Research, HSC

---

---

*STUDENTS*

## ENROLLMENT

### Enrollment by Tuition Residency and Full-Time/Part-Time

2006 - 2022

<u>Year</u>	<u>Total</u>	<u>Resident</u>	<u>Nonresident</u>	<u>Full-Time</u>	<u>Part-Time</u>
2006	3,742	3,239	503	2,980	762
2007	3,757	3,187	570	2,984	773
2008	3,931	3,158	773	3,717	214
2009	3,964	3,128	836	3,325	639
2010	3,854	3,117	737	3,247	607
2011	3,624	3,013	611	3,044	580
2012	3,605	3,000	605	3,014	591
2013	3,535	2,922	613	2,982	553
2014	3,529	2,928	601	2,933	596
2015	3,404	2,842	562	2,890	514
2016	3,350	2,812	538	2,841	509
2017	3,166	2,607	559	2,722	444
2018	3,159	2,572	587	2,727	432
2019	3,193	2,604	589	2,675	518
2020	3,152	2,563	589	2,645	507
2021	3,238	2,573	665	2,746	492
2022	3,388	2,680	708	2,860	528

Fall 2022

Resident
  Non-Resident

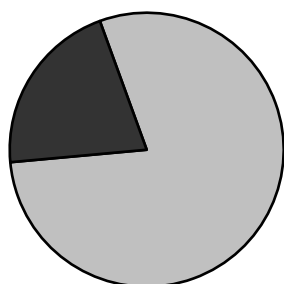

Full-Time
  Part-Time

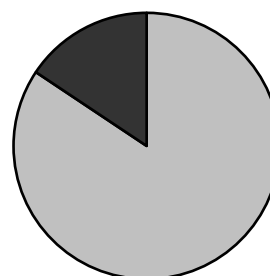

Source: Office of Institutional Research, HSC

## ENROLLMENT

### Enrollment by County in Oklahoma

Fall 2022

<u>County</u>		<u>County</u>	
Adair	4	Lincoln	4
Alfalfa	2	Logan	10
Atoka	4	Love	3
Beaver	0	McClain	41
Beckham	6	McCurtain	10
Blaine	6	McIntosh	4
Bryan	13	Major	2
Caddo	9	Marshall	4
Canadian	103	Mayes	9
Carter	22	Murray	3
Cherokee	21	Muskogee	17
Choctaw	2	Noble	2
Cimarron	1	Nowata	2
Cleveland	357	Okfuskee	1
Coal	1	Oklahoma	760
Comanche	68	Okmulgee	5
Cotton	0	Osage	3
Craig	3	Ottawa	11
Creek	15	Pawnee	30
Custer	12	Payne	45
Delaware	12	Pittsburg	15
Dewey	2	Pontotoc	19
Ellis	1	Pottawatomie	30
Garfield	5	Pushmataha	3
Garvin	11	Roger Mills	1
Grady	30	Rogers	89
Grant	1	Seminole	5
Greer	1	Sequoyah	9
Harmon	0	Stephens	14
Harper	0	Texas	5
Haskell	0	Tillman	34
Hughes	3	Tulsa	480
Jackson	11	Wagoner	45
Jefferson	2	Washington	19
Johnston	4	Washita	3
Kay	28	Woods	3
Kingfisher	12	Woodward	8
Kiowa	7	Not Reported	0
Latimer	0		
LeFlore	7		
		<b>In-State Total</b>	<b>2,534</b>
		<b>OUHSC Total</b>	<b>3,388</b>

Source: Office of Institutional Research, HSC



## ENROLLMENT

### Enrollment by State of Origin

Fall 2022

<u>State</u>		<u>State</u>	
Alabama	3	New Jersey	3
Alaska	1	New Mexico	2
Arizona	9	New York	4
Arkansas	23	North Carolina	3
California	34	North Dakota	1
Colorado	28	Ohio	3
Connecticut	0	Oregon	6
Delaware	0	Pennsylvania	3
District of Columbia	1	Rhode Island	0
Florida	10	South Carolina	3
Georgia	3	South Dakota	1
Hawaii	2	Tennessee	7
Idaho	2	Texas	353
Illinois	12	Utah	12
Indiana	4	Vermont	0
Iowa	5	Virginia	13
Kansas	34	Washington	9
Kentucky	0	West Virginia	1
Louisiana	7	Wisconsin	5
Maine	1	Wyoming	0
Maryland	3	<b>Out-of-State Total</b>	<b>644</b>
Massachusetts	1	<b>OUHSC Total</b>	<b>3,388</b>
Michigan	2		
Minnesota	2		
Mississippi	0		
Missouri	18		
Montana	0		
Nebraska	6		
Nevada	4		
New Hampshire	0		

Source: Office of Institutional Research, HSC

## ENROLLMENT

### Enrollment of Students by Citizenship Country

Fall 2022

<u>Region/Country</u>		<u>Region/Country</u>	
Central Africa		South and Central Asia	
Cameroon	0	Afghanistan	0
Chad	0	Bangladesh	7
Gabon	0	Bhutan	0
Subtotal - Central Africa	0	India	26
Eastern Africa		Maldives	0
Eritrea	0	Nepal	3
Ethiopia	1	Pakistan	3
Kenya	0	Sri-Lanka	0
Rwanda	4	Uzbekistan	0
Sudan	0	Subtotal - South and Central Asia	39
Tanzania	0	Southeast Asia	
Uganda	0	Cambodia	0
Subtotal - Eastern Africa	5	East Timor	0
Southern Africa		Indonesia	1
Angola	0	Malaysia	0
Botswana	0	Philippines	0
Lesotho	0	Singapore	0
Malawi	0	Thailand	0
Mozambique	0	Vietnam	4
Namibia	0	Subtotal - Southeast Asia	5
South Africa	0	Total - Asia	63
Swaziland	0	Europe	
Zambia	0	Albania	1
Zimbabwe	0	Andorra	0
Subtotal - Southern Africa	0	Austria	0
Western Africa		Azerbaijan	0
Benin	0	Belarus	0
Burkina Faso	0	Belgium	0
Ivory Coast	0	Bosnia and Herzegovina	0
Ghana	10	Bulgaria	0
Mali	0	Croatia	0
Niger	0	Cyprus	0
Nigeria	7	Czech Republic	0
Sierra Leone	0	Denmark	0
Subtotal - Western Africa	17	Finland	0
Total - Sub-Saharan Africa	22	France	1
East Asia		Germany	0
China	13	Greece	2
Hong Kong	0	Hungary	0
Japan	0	Iceland	0
Mongolia	0	Ireland	0
Korea, South	6	Italy	1
Korea, North	0	Kosovo	0
Taiwan	0	Latvia	0
Subtotal - East Asia	19	Macedonia	0
		Montenegro	0

(Continued)

## ENROLLMENT

### Enrollment of Students by Citizenship Country

Fall 2022

<u>Region/Country (Europe continued)</u>		<u>Middle East</u>	
Netherlands	0	Iran	1
Norway	0	Iraq	0
Poland	11	Israel	0
Portugal	0	Jordan	3
Romania	0	Kuwait	0
Russia	0	Lebanon	0
Serbia	0	Qatar	0
Slovenia	0	Saudi Arabia	3
Spain	0	Syria	0
Sweden	0	West Bank	0
Switzerland	0	Subtotal - Middle East	7
Turkey	0	<u>North Africa</u>	
Ukraine	1	Egypt	1
United Kingdom	0	Libya	0
Yugoslavia	0	Morocco	0
<b>Total - Europe</b>	<b>17</b>	Subtotal -North Africa	1
<u>Caribbean</u>		<u>North America</u>	
Bahamas	0	Canada	2
Cuba	0	<b>Total - North America</b>	<b>2</b>
Dominica	0	<u>Oceania/Australia</u>	
Grenada	0	Australia	0
Haiti	0	Fiji	0
Jamaica	0	New Zealand	0
Puerto Rico	0	Subtotal - South and Central Asia	0
Trinidad and Tobago	0	<u>Countries Not Available</u>	
Subtotal - Caribbean	0		0
<u>Central America/Mexico</u>		<b>Total International Students</b>	<b>122</b>
Belize	0		
Costa Rica	0		
El Salvador	0		
Guatemala	0		
Honduras	0		
Mexico	5		
Nicaragua	0		
Subtotal - Central America/Mexico	5		
<u>South America</u>			
Argentina	0		
Bolivia	1		
Brazil	2		
Chile	0		
Columbia	1		
Ecuador	0		
Paraguay	0		
Peru	0		
Venezuela	1		
Subtotal - South America	5		
<b>Total - Latin America and Caribbean</b>	<b>10</b>		

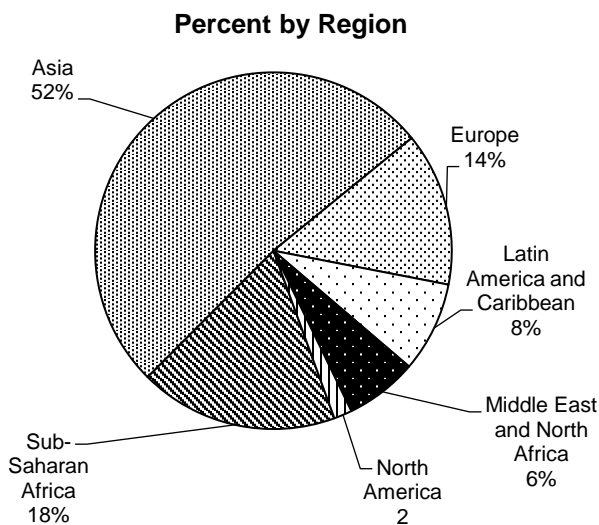

Source: Office of Institutional Research - HSC

The University of Oklahoma - Health Sciences Center

STUDENTS

## ENROLLMENT

Enrollment by Career Emphasis, College and Class

Fall 2022

	<u>Juniors</u>	<u>Seniors</u>	<u>Graduate</u>	<u>Professional</u>	<u>Total</u>
<b>Undergraduate</b>					
Allied Health	86	99	0	0	185
Dentistry	46	46	0	0	92
Nursing	460	247	0	0	707
<b>Subtotal</b>	<b>592</b>	<b>392</b>	<b>0</b>	<b>0</b>	<b>984</b>
<b>Graduate College (MS/PhD)</b>					
Allied Health	0	0	12	0	12
Dentistry	0	0	21	0	21
Clinical & Translational Science	0	0	20	0	20
Medicine -Graduate	0	0	175	0	175
Nursing	0	0	15	0	15
Pharmacy	0	0	19	0	19
Public Health	0	0	45	0	45
<b>Subtotal</b>	<b>0</b>	<b>0</b>	<b>307</b>	<b>0</b>	<b>307</b>
<b>Health Professional</b>					
Allied Health	0	0	0	463	463
Dentistry	0	0	0	242	242
Medicine - MD	0	0	0	636	636
Medicine - PA	0	0	213	0	213
Nursing	0	0	0	205	205
Pharmacy	0	0	0	211	211
Public Health	0	0	0	106	106
<b>Subtotal</b>	<b>0</b>	<b>0</b>	<b>213</b>	<b>1,863</b>	<b>2,076</b>
<b>Norman Intercampus</b>	0	0	17	0	17
<b>Non-Degree Seeking</b>	0	0	4	0	4
<b>Total OUHSC</b>	<b>592</b>	<b>392</b>	<b>541</b>	<b>1,863</b>	<b>3,388</b>

**Total Enrollment by Career Emphasis**

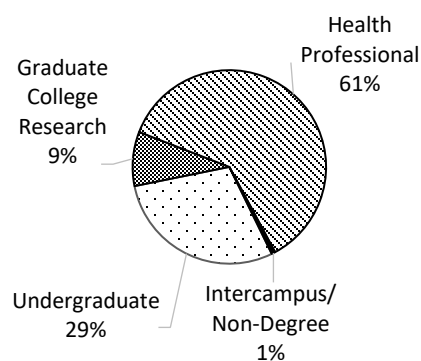

**Total Enrollment by College**

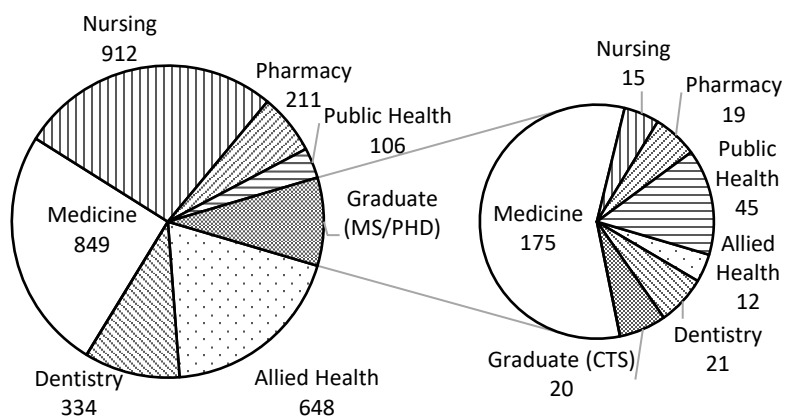

Total enrollment by college is detailed in the center chart. Enrollment of Graduate College (MS/PhD) students sponsored by the specified colleges are sub-categorized in the pie chart furthest right.

Source: Office of Institutional Research, HSC

## ENROLLMENT

### Enrollment by College, Career Emphasis and Gender

Fall 2022

College	-- Undergraduate --			Grad. College (MS/PhD)			-Health Professional-			----- Total -----			% of Total
	Men	Women	Total	Men	Women	Total	Men	Women	Total	Men	Women	Total	
Allied Health	24	161	185	4	8	12	93	370	463	121	539	660	19.5%
Dentistry	1	91	92	12	9	21	119	123	242	132	223	355	10.5%
Graduate - CTS	0	0	0	7	13	20	0	0	0	7	13	20	0.6%
Graduate Med	0	0	0	73	102	175	0	0	0	73	102	175	5.2%
<b>Medicine</b>													
Med - MD	0	0	0	0	0	0	342	294	636	342	294	636	18.8%
Med - PA	0	0	0	0	0	0	39	174	213	39	174	213	6.3%
Nursing	75	632	707	0	15	15	10	195	205	85	842	927	27.4%
Pharmacy	0	0	0	10	9	19	67	144	211	77	153	230	6.8%
Public Health	0	0	0	21	24	45	29	77	106	50	101	151	4.5%
Intercampus	0	0	0	7	10	17	0	0	0	7	10	17	0.5%
Non-Degree	0	0	0	0	4	4	0	0	0	0	4	4	0.1%
<b>Health Sciences</b>													
<b>Total</b>	<b>100</b>	<b>884</b>	<b>984</b>	<b>134</b>	<b>194</b>	<b>328</b>	<b>699</b>	<b>1,377</b>	<b>2,076</b>	<b>933</b>	<b>2,455</b>	<b>3,388</b>	<b>100.0%</b>

Enrollment of Graduate College (MS/PhD) students sponsored by the specified colleges are listed within the colleges of instruction in the far left column.

Source: Office of Institutional Research, HSC

## ENROLLMENT

### Enrollment by College, IPEDS Race/Ethnicity and Gender

Fall 2022

<b>Undergraduate</b>	American Indian/ Alaska Nat.	Asian	Black/ African American	Hispanic	Native Hawaiian/ Other Pac. Isl.	Two or More Races	White	Not Reported	Inter- national	Total
<b>Allied Health</b>										
Men	1	4	0	3	0	0	15	0	1	24
Women	6	9	1	18	0	0	111	16	0	161
<b>Dentistry</b>										
Men	0	0	0	1	0	0	0	0	0	1
Women	3	5	3	11	0	1	59	7	2	91
<b>Nursing</b>										
Men	3	12	6	7	0	2	37	7	1	75
Women	15	45	35	85	3	6	382	58	3	632
<b>Subtotal</b>	<b>28</b>	<b>75</b>	<b>45</b>	<b>125</b>	<b>3</b>	<b>9</b>	<b>604</b>	<b>88</b>	<b>7</b>	<b>984</b>
<b>Graduate College (MS/PhD)</b>										
<b>Allied Health</b>										
Men	0	0	0	1	0	0	2	0	1	4
Women	0	1	0	1	0	0	2	2	2	8
<b>Dentistry</b>										
Men	0	0	0	1	0	0	10	0	1	12
Women	0	0	0	0	0	0	4	0	5	9
<b>Clinical &amp; Translational Science</b>										
Men	0	0	0	0	0	0	4	0	3	7
Women	0	3	3	0	0	0	5	1	1	13
<b>Medicine-Graduate</b>										
Men	0	3	0	8	0	0	32	2	28	73
Women	1	3	1	3	0	1	40	9	44	102
<b>Nursing</b>										
Men	0	0	0	0	0	0	0	0	0	0
Women	0	0	2	1	0	0	12	0	0	15
<b>Pharmacy</b>										
Men	0	2	0	1	0	0	4	0	3	10
Women	0	0	0	1	0	0	6	0	2	9
<b>Public Health</b>										
Men	0	3	0	0	0	1	6	6	5	21
Women	1	1	0	2	0	2	9	3	6	24
<b>Subtotal</b>	<b>2</b>	<b>16</b>	<b>6</b>	<b>19</b>	<b>0</b>	<b>4</b>	<b>136</b>	<b>23</b>	<b>101</b>	<b>307</b>

(Continued)

## ENROLLMENT

### Enrollment by College, IPEDS Race/Ethnicity and Gender

Fall 2022

(Continued)	American Indian/ Alaska Nat.	Asian	Black/ African American	Hispanic	Native Hawaiian/ Other Pac. Isl.	Two or More Races	White	Not Reported	Inter- national	Total
<b>Health Professional</b>										
Allied Health										
Men	8	4	0	6	1	3	62	7	2	93
Women	9	15	7	20	0	7	269	41	2	370
Dentistry										
Men	1	16	0	8	0	2	77	13	2	119
Women	1	34	2	8	0	2	60	14	2	123
Medicine -MD										
Men	11	69	13	11	1	17	201	19	0	342
Women	4	63	13	6	0	10	176	22	0	294
Medicine - PA										
Men	3	4	2	2	0	1	21	5	1	39
Women	0	9	1	12	0	0	133	19	0	174
Nursing										
Men	0	3	0	2	0	1	4	0	0	10
Women	4	15	13	16	0	6	131	10	0	195
Pharmacy										
Men	2	20	9	3	0	0	24	9	0	67
Women	6	32	7	7	0	4	66	22	0	144
Public Health										
Men	2	6	4	3	0	2	10	2	0	29
Women	3	13	9	9	0	2	35	3	3	77
<b>Subtotal</b>	<b>54</b>	<b>303</b>	<b>80</b>	<b>113</b>	<b>2</b>	<b>57</b>	<b>1,269</b>	<b>186</b>	<b>12</b>	<b>2,076</b>
<b>Norman Intercampus</b>										
Men	0	0	0	2	0	0	3	0	2	7
Women	0	1	0	1	0	1	6	1	0	10
<b>Non-Degree Seeking</b>										
Men	0	0	0	0	0	0	0	0	0	0
Women	0	1	0	0	0	0	2	1	0	4
<b>Total OUHSC</b>	<b>84</b>	<b>396</b>	<b>131</b>	<b>260</b>	<b>5</b>	<b>71</b>	<b>2,020</b>	<b>299</b>	<b>122</b>	<b>3,388</b>

Source: Office of Institutional Research, HSC

## ENROLLMENT

### Enrollment by Career Emphasis, College, Age and Gender

Fall 2022

<b>Undergraduate</b>	<u>Under 21</u>	<u>21-25</u>	<u>26-30</u>	<u>31-40</u>	<u>41-50</u>	<u>50+</u>	<u>Unreported</u>	<u>Total</u>
Allied Health								
Men	1	16	6	1	0	0	0	24
Women	29	111	7	7	6	1	0	161
Dentistry								
Men	0	1	0	0	0	0	0	1
Women	5	64	9	12	1	0	0	91
Nursing								
Men	15	35	11	10	4	0	0	75
Women	142	340	56	68	22	4	0	632
<b>Subtotal</b>	<b>192</b>	<b>567</b>	<b>89</b>	<b>98</b>	<b>33</b>	<b>5</b>	<b>0</b>	<b>984</b>
<b>Graduate College (MS/PhD)</b>								
Allied Health								
Men	0	0	2	1	1	0	0	4
Women	0	1	3	3	0	1	0	8
Dentistry								
Men	0	0	6	5	1	0	0	12
Women	0	0	6	3	0	0	0	9
Clinical & Translational Sciences								
Men	0	0	1	5	0	1	0	7
Women	0	0	3	8	1	1	0	13
Medicine-Graduate								
Men	0	22	35	16	0	0	0	73
Women	0	41	42	16	3	0	0	102
Nursing								
Men	0	0	0	0	0	0	0	0
Women	0	0	2	9	3	1	0	15
Pharmacy								
Men	0	1	2	7	0	0	0	10
Women	0	1	5	3	0	0	0	9
Public Health								
Men	0	1	6	12	2	0	0	21
Women	0	4	9	8	3	0	0	24
<b>Subtotal</b>	<b>0</b>	<b>71</b>	<b>122</b>	<b>96</b>	<b>14</b>	<b>4</b>	<b>0</b>	<b>307</b>

(Continued)



## ENROLLMENT

### Enrollment by Career Emphasis, College, Age and Gender

Fall 2022

(Continued)

	<u>Under 21</u>	<u>21-25</u>	<u>26-30</u>	<u>31-40</u>	<u>41-50</u>	<u>50+</u>	<u>Unreported</u>	<u>Total</u>
<b>Health Professional</b>								
Allied Health								
Men	0	67	22	3	1	0	0	93
Women	1	301	46	16	5	1	0	370
Dentistry								
Men	0	55	49	11	4	0	0	119
Women	0	66	43	13	1	0	0	123
Medicine -MD								
Men	0	208	109	22	3	0	0	342
Women	2	218	63	9	1	1	0	294
Medicine -PA								
Men	0	17	19	3	0	0	0	39
Women	1	125	33	7	8	0	0	174
Nursing								
Men	0	0	5	4	1	0	0	10
Women	0	24	34	73	44	20	0	195
Pharmacy								
Men	1	43	17	6	0	0	0	67
Women	13	83	24	21	3	0	0	144
Public Health								
Men	0	13	11	4	1	0	0	29
Women	1	50	13	10	2	1	0	77
<b>Subtotal</b>	<b>19</b>	<b>1,270</b>	<b>488</b>	<b>202</b>	<b>74</b>	<b>23</b>	<b>0</b>	<b>2,076</b>
<b>Norman Intercampus</b>								
Men	0	1	4	2	0	0	0	7
Women	1	4	3	1	1	0	0	10
<b>Non-Degree Seeking</b>								
Men	0	0	0	0	0	0	0	0
Women	0	1	0	3	0	0	0	4
<b>Total OUHSC</b>	<b>212</b>	<b>1,914</b>	<b>706</b>	<b>402</b>	<b>122</b>	<b>32</b>	<b>0</b>	<b>3,388</b>

Source: Office of Institutional Research, HSC

## ENROLLMENT

Enrollment by Career Emphasis, College and Tuition Residency Fall 2022

---

### Degree-Seeking

	Resident		Nonresident	
	<u>Enrollment</u>	<u>Percent</u>	<u>Enrollment</u>	<u>Percent</u>
<b>Undergraduate</b>				
Allied Health	141	4.2 %	44	1.3 %
Dentistry	88	2.6	4	0.1
Nursing	516	15.2	191	5.6
<b>Subtotal</b>	<b>745</b>	<b>22.0</b>	<b>239</b>	<b>7.1</b>
<b>Graduate College (MS/PhD)</b>				
Allied Health	9	0.3	3	0.1
Dentistry	5	0.1	16	0.5
Clinical & Translational Science	15	0.4	5	0.1
Medicine -Graduate	64	1.9	111	3.3
Nursing	14	0.4	1	0.0
Pharmacy	8	0.2	11	0.3
Public Health	27	0.8	18	0.5
<b>Subtotal</b>	<b>142</b>	<b>4.2</b>	<b>165</b>	<b>4.9</b>
<b>Health Professional</b>				
Allied Health	367	10.8	96	2.8
Dentistry	191	5.6	51	1.5
Medicine -MD	600	17.7	36	1.1
Medicine -PA	160	4.7	53	1.6
Nursing	186	5.5	19	0.6
Pharmacy	185	5.5	26	0.8
Public Health	91	2.7	15	0.4
<b>Subtotal</b>	<b>1,780</b>	<b>52.5</b>	<b>296</b>	<b>8.7</b>
<b>Norman Intercampus</b>	<b>10</b>	<b>0.3</b>	<b>7</b>	<b>0.2</b>
<b>Non-Degree Seeking</b>	<b>3</b>	<b>0.1</b>	<b>1</b>	<b>0.0</b>
<b>Total OUHSC</b>	<b>2,680</b>	<b>79.1 %</b>	<b>708</b>	<b>20.9 %</b>

Source: Office of Institutional Research, HSC

## ENROLLMENT

Enrollment by Career Emphasis, College and Full-Time/Part-Time Status Fall 2022

---

	Full-Time		Part-Time	
	Enrollment	Percent	Enrollment	Percent
<b>Undergraduate</b>				
Allied Health	166	4.9 %	19	0.6 %
Dentistry	92	2.7	0	0.0
Nursing	687	20.3	20	0.6
<b>Subtotal</b>	<b>945</b>	<b>27.9</b>	<b>39</b>	<b>1.2</b>
<b>Graduate College (MS/PhD)</b>				
Allied Health	3	0.1	9	0.3
Dentistry	21	0.6	0	0.0
Clinical & Translational Science	2	0.1	18	0.5
Medicine -Graduate	68	2.0	107	3.2
Nursing	6	0.2	9	0.3
Pharmacy	4	0.1	15	0.4
Public Health	18	0.5	27	0.8
<b>Subtotal</b>	<b>122</b>	<b>3.6</b>	<b>185</b>	<b>5.5</b>
<b>Health Professional</b>				
Allied Health	405	12.0	58	1.7
Dentistry	242	7.1	0	0.0
Medicine -MD	625	18.4	11	0.3
Medicine -PA	168	5.0	45	1.3
Nursing	71	2.1	134	4.0
Pharmacy	207	6.1	4	0.1
Public Health	74	2.2	32	0.9
<b>Subtotal</b>	<b>1,792</b>	<b>52.9</b>	<b>284</b>	<b>8.4</b>
<b>Norman Intercampus</b>	<b>1</b>	<b>0.0</b>	<b>16</b>	<b>0.5</b>
<b>Non-Degree Seeking</b>	<b>0</b>	<b>0.0</b>	<b>4</b>	<b>0.1</b>
<b>Total OUHSC</b>	<b>2,860</b>	<b>84.4 %</b>	<b>528</b>	<b>15.6 %</b>

Source: Office of Institutional Research, HSC

## ENROLLMENT

### Enrollment by College, Career Emphasis, Major and Gender

Fall 2022

	-Undergraduate-			Health --- Professional ---			Graduate College --- (MS/PhD) ---			-----Total-----		
	Men	Women	Total	Men	Women	Total	Men	Women	Total	Men	Women	Total
	<b>Allied Health</b>											
Audiology	0	0	0	4	18	22	0	0	0	4	18	22
Comm Sciences & Disorders	1	65	66	0	0	0	0	0	0	1	65	66
Dietetics	0	0	0	6	33	39	0	0	0	6	33	39
Nuclear Medicine	1	13	14	0	0	0	0	0	0	1	13	14
Nutritional Sciences	0	2	2	0	17	17	0	0	0	0	19	19
Occupational Therapy	0	0	0	10	116	126	0	0	0	10	116	126
Radiologic Technology	21	40	61	0	0	0	0	0	0	21	40	61
Rehabilitation Sciences	0	0	0	70	132	202	0	0	0	70	132	202
Rehabilitation Sciences - DSC	0	0	0	1	7	8	0	0	0	1	7	8
Sonography	1	41	42	0	0	0	0	0	0	1	41	42
Speech Language Pathology	0	0	0	2	47	49	0	0	0	2	47	49
<b>Dentistry</b>												
Dental Hygiene	1	91	92	0	0	0	0	0	0	1	91	92
Dentistry - DDS	0	0	0	119	123	242	0	0	0	119	123	242
<b>Graduate College (MS/PhD)</b>												
<b>Allied Health</b>												
Allied Health Sciences	0	0	0	0	0	0	3	8	11	3	8	11
Nutritional Sciences	0	0	0	0	0	0	1	0	1	1	0	1
Clinical & Translational Sciences	0	0	0	0	0	0	7	13	20	7	13	20
<b>Dentistry</b>												
Orthodontics	0	0	0	0	0	0	9	4	13	9	4	13
Periodontics	0	0	0	0	0	0	3	5	8	3	5	8
<b>Medicine - Biomedical Research</b>												
Biochemistry	0	0	0	0	0	0	2	7	9	2	7	9
Cell Biology	0	0	0	0	0	0	8	10	18	8	10	18
Genetic Counseling	0	0	0	0	0	0	2	8	10	2	8	10
Grad Prog in Biomed Sci	0	0	0	0	0	0	16	35	51	16	35	51
Microbiology & Immunology	0	0	0	0	0	0	13	17	30	13	17	30
Neuroscience	0	0	0	0	0	0	4	4	8	4	4	8
Pathology	0	0	0	0	0	0	13	10	23	13	10	23
Physiology	0	0	0	0	0	0	7	6	13	7	6	13
Radiological Sciences -MS	0	0	0	0	0	0	5	4	9	5	4	9
Unclassified MD/PhD	0	0	0	0	0	0	3	1	4	3	1	4
Pharmaceutical Sciences	0	0	0	0	0	0	10	9	19	10	9	19
<b>Public Health</b>												
Biostatistics	0	0	0	0	0	0	7	2	9	7	2	9
Epidemiology	0	0	0	0	0	0	7	11	18	7	11	18
Health Promotion Sciences	0	0	0	0	0	0	3	6	9	3	6	9
Industrial Hygiene & Env Health	0	0	0	0	0	0	0	4	4	0	4	4
Occupational Health	0	0	0	0	0	0	4	1	5	4	1	5
Nursing	0	0	0	0	0	0	0	15	15	0	15	15

(Continued)

## ENROLLMENT

### Enrollment by College, Career Emphasis, Major and Gender Fall 2022

(Continued)	-Undergraduate-			Health -- Professional --			Graduate College ---- (MS/PhD) ----			-----Total-----		
	Men	Women	Total	Men	Women	Total	Men	Women	Total	Men	Women	Total
	Medicine											
Medicine - MD	0	0	0	342	294	636	0	0	0	342	294	636
Medicine - PA	0	0	0	39	174	213	0	0	0	39	174	213
Nursing												
Nursing	71	607	678	0	0	0	0	0	0	71	607	678
BSN to DNP	0	0	0	0	0	0	0	0	0	0	0	0
Career Ladder	2	7	9	0	0	0	0	0	0	2	7	9
Career Mobility	2	9	11	0	18	18	0	0	0	2	27	29
Clinical Nurse Special	0	0	0	3	24	27	0	0	0	3	24	27
Executive Pathway	0	0	0	0	11	11	0	0	0	0	11	11
Clin Nurse Spec - Geriatric Care	0	0	0	0	0	0	0	0	0	0	0	0
Neonatal Nurse Practitioner	0	0	0	0	8	8	0	0	0	0	8	8
Family Nurse Practitioner	0	0	0	4	72	76	0	0	0	4	72	76
Nursing Admin/Management	0	0	0	2	26	28	0	0	0	2	26	28
Nurse Education	0	0	0	0	5	5	0	0	0	0	5	5
Nurse Practitioner	0	0	0	1	19	20	0	0	0	1	19	20
Psych Mental Health	0	0	0	0	3	3	0	0	0	0	3	3
RN Non-Nursing BS to MS or MSN	0	9	9	0	0	0	0	0	0	0	9	9
Nursing NEXus	0	0	0	0	0	0	0	0	0	0	0	0
Nursing - Certificate	0	0	0	0	9	9	0	0	0	0	9	9
Pharmacy												
Pharmacy - PharmD	0	0	0	67	144	211	0	0	0	67	144	211
Public Health												
Biostatistics	0	0	0	4	7	11	0	0	0	4	7	11
Epidemiology	0	0	0	6	12	18	0	0	0	6	12	18
Health Admin & Policy	0	0	0	7	26	33	0	0	0	7	26	33
Health Promotion Sciences	0	0	0	3	14	17	0	0	0	3	14	17
General Public Health	0	0	0	9	13	22	0	0	0	9	13	22
Public Health Prep & Terrorism	0	0	0	0	0	0	0	0	0	0	0	0
Environmental Health	0	0	0	0	3	3	0	0	0	0	3	3
Environmental Management	0	0	0	0	0	0	0	0	0	0	0	0
Industrial Hygiene	0	0	0	0	0	0	0	0	0	0	0	0
Env Epi/Toxicology	0	0	0	0	0	0	0	0	0	0	0	0
Public Health - Certificate	0	0	0	0	2	2	0	0	0	0	2	2
Inter-Campus	0	0	0	0	0	0	7	10	17	7	10	17
Non-Degree	0	0	0	0	0	0	0	4	4	0	4	4

Source: Office of Institutional Research, HSC

## HEADCOUNT ENROLLMENT

<u>Headcount Enrollment by Level and College</u>	<u>Fall 2021 and 2022</u>			
	<u>Fall 2022 Enrollment</u>	<u>Percent of Total Enrollment</u>	<u>Fall 2021 Enrollment</u>	<u>Percent Change From Fall 2021</u>
<i>Undergraduate</i>				
Allied Health	185	5.5%	176	4.9%
Dentistry	92	2.7%	93	-1.1%
Nursing	707	20.9%	584	17.4%
Subtotal - Undergraduate	984	29.0%	853	13.3%
<i>Graduate College (MS/PhD)</i>				
Allied Health	12	0.4%	19	-58.3%
Dentistry	21	0.6%	21	0.0%
Graduate - CTS	20	0.6%	20	0.0%
Medicine -Graduate	175	5.2%	149	14.9%
Nursing	15	0.4%	14	6.7%
Pharmacy	19	0.6%	19	0.0%
Public Health	45	1.3%	46	-2.2%
Subtotal - Graduate	307	9.1%	288	6.2%
<i>Health Professional</i>				
Allied Health	463	13.7%	462	0.2%
Dentistry	242	7.1%	237	2.1%
Medicine				
Medicine - MD	636	18.8%	658	-3.5%
Medicine - PA	213	6.3%	218	-2.3%
Nursing	205	6.1%	144	29.8%
Pharmacy	211	6.2%	238	-12.8%
Public Health	106	3.1%	103	2.8%
Subtotal - Professional	2,076	61.3%	2,060	0.8%
<i>Total</i>				
Allied Health	660	19.5%	657	0.5%
Dentistry	355	10.5%	351	1.1%
Graduate - CTS	20	0.6%	20	0.0%
Medicine				
Medicine - MD	636	18.8%	658	-3.5%
Medicine - PA	213	6.3%	218	-2.3%
Medicine - Grad	175	5.2%	149	14.9%
Nursing	927	27.4%	742	20.0%
Pharmacy	230	6.8%	257	-11.7%
Public Health	151	4.5%	149	1.3%
Non-Degree	4	0.1%	9	-125.0%
Inter-Campus	17	0.5%	28	-64.7%
<b>Health Sciences Center Total</b>	<b>3,388</b>	<b>100.0%</b>	<b>3,238</b>	<b>4.4%</b>

Source: Office of Institutional Research, HSC

## CREDIT HOUR ENROLLMENT

### Annual Student Credit Hour Enrollment by Level, College and Location 2021-2022

	<u>On-Campus</u>	<u>OU-Tulsa</u>	<u>Off-Campus</u>	<u>HSC Total</u>
<i>Undergraduate Division</i>				
Allied Health	4,971	337	0	5,308
Dentistry	1,657	0	1,552	3,209
Nursing	10,922	5,196	3,066	19,184
Subtotal - Undergraduate	17,550	5,533	4,618	27,701
<i>Graduate College (MS/PhD)</i>				
Allied Health	253	0	0	253
Dentistry	513	0	0	513
Graduate - CTS	283	0	0	283
Medicine - Graduate	2,781	0	0	2,781
Nursing	259	0	0	259
Pharmacy	309	0	0	309
Public Health	716	0	0	716
Subtotal - Graduate	5,114	0	0	5,114
<i>Health Professional</i>				
Allied Health	10,303	3,874	0	14,177
Dentistry	11,550	0	0	11,550
Medicine				
Medicine - MD	20,506	4,660	0	25,166
Medicine - PA	6,267	3,065	0	9,332
Nursing	1,796	653	45	2,494
Pharmacy	8,629	0	0	8,629
Public Health	2,024	256	0	2,280
Subtotal - Professional	61,075	12,508	45	73,628
<i>Total</i>				
Allied Health	15,527	4,211	0	19,738
Dentistry	13,720	0	1,552	15,272
Graduate - CTS	283	0	0	283
Medicine				
Medicine - MD	20,506	4,660	0	25,166
Medicine - PA	6,267	3,065	0	9,332
Medicine - Grad	2,781	0	0	2,781
Nursing	12,977	5,849	3,111	21,937
Pharmacy	8,938	0	0	8,938
Public Health	2,740	256	0	2,996
Non-Degree	63	0	0	63
Inter-Campus	0	0	322	322
<b>Total</b>	<b>83,802</b>	<b>18,041</b>	<b>4,985</b>	<b>106,828</b>

Source: Institutional Research, HSC.

---

---

*FACULTY AND STAFF*



## TOTAL EMPLOYEES

### Total Employees by IPEDS Race/Ethnicity, Employee Type and Gender

Fall 2022

	American Indian/ Alaska Nat.	Asian	Black/ African American	Hispanic	Native Hawaiian/ Other Pac. Isl.	Two or More Races	White	Not Reported	Inter- national	Total
<b>Full-Time Faculty</b>										
Male	4	38	9	8	1	8	209	1	116	394
Female	11	27	21	7	0	8	334	0	66	474
Total	15	65	30	15	1	16	543	1	182	868
<b>Full-Time Staff</b>										
Male	37	25	57	40	1	38	486	2	68	754
Female	76	55	163	153	5	98	1,195	7	93	1,845
Total	113	80	220	193	6	136	1,681	9	161	2,599
<b>Part-Time Faculty</b>										
Male	2	54	9	6	0	5	333	2	58	469
Female	2	36	11	8	0	10	219	1	35	322
Total	4	90	20	14	0	15	552	3	93	791
<b>Part-Time Staff</b>										
Male	1	0	2	2	0	1	12	0	0	18
Female	4	8	6	13	0	5	86	2	3	127
Total	5	8	8	15	0	6	98	2	3	145
<b>Residents</b>										
Male	5	44	7	18	1	7	269	7	62	420
Female	6	69	7	10	1	14	217	9	51	384
Total	11	113	14	28	2	21	486	16	113	804
<b>Student Employees</b>										
Male	0	10	0	12	0	6	82	1	96	207
Female	4	15	9	15	0	8	112	1	97	261
Total	4	25	9	27	0	14	194	2	193	468
<b>Part-Time Student Assistants</b>										
Male	0	4	1	0	0	3	11	0	2	21
Female	0	11	2	7	0	7	34	1	7	69
Total	0	15	3	7	0	10	45	1	9	90
<b>Total Employees</b>										
Male	49	175	85	86	3	68	1,402	13	402	2,283
Female	103	221	219	213	6	150	2,197	21	352	3,482
Total	152	396	304	299	9	218	3,599	34	754	5,765

Source: HSC Office of Institutional Research as of November 1, 2022

## FACULTY AND STAFF

### Full-Time Faculty and Staff by IPEDS Race/Ethnicity, Job Type and Gender Fall 2022

	American Indian/ Alaska Nat.	Asian	Black/ African American	Hispanic	Native Hawaiian/ Other Pac. Isl	Two or More Races	White	Not Reported	Inter- national	Total
<b>Faculty</b>										
Male	4	38	9	8	1	8	209	1	116	394
Female	11	27	21	7	0	8	334	0	66	474
Total	15	65	30	15	1	16	543	1	182	868
<b>Executive/Administrative/Managerial</b>										
Male	6	1	8	0	0	5	82	0	3	105
Female	5	7	10	8	0	10	187	0	6	233
Total	11	8	18	8	0	15	269	0	9	338
<b>Other Professional</b>										
Male	6	12	17	12	0	12	201	0	25	285
Female	35	29	61	55	3	49	609	5	44	890
Total	41	41	78	67	3	61	810	5	69	1,175
<b>Secretarial/Clerical</b>										
Male	2	0	6	5	0	5	23	0	1	42
Female	13	10	48	58	1	19	250	2	13	414
Total	15	10	54	63	1	24	273	2	14	456
<b>Technical Paraprofessional</b>										
Male	11	5	8	17	0	9	69	2	5	126
Female	21	6	34	27	1	19	132	0	7	247
Total	32	11	42	44	1	28	201	2	12	373
<b>Skilled Craft</b>										
Male	6	1	7	3	0	6	90	0	4	117
Female	0	0	0	0	0	0	0	0	0	0
Total	6	1	7	3	0	6	90	0	4	117
<b>Service/Maintenance</b>										
Male	6	6	11	3	1	1	21	0	30	79
Female	2	3	10	5	0	1	17	0	23	61
Total	8	9	21	8	1	2	38	0	53	140
<b>Total Full-Time Faculty and Staff</b>										
Male	41	63	66	48	2	46	695	3	184	1,148
Female	87	82	184	160	5	106	1,529	7	159	2,319
Total	128	145	250	208	7	152	2,224	10	343	3,467

Source: HSC Office of Institutional Research as of November 1, 2022

## FACULTY AND STAFF

### Part-Time Faculty and Staff by IPEDS Race/Ethnicity, Job Type and Gender Fall 2022

	American Indian/ Alaska Nat.	Asian	Black/ African American	Hispanic	Native Hawaiian/ Other Pac. Isl.	Two or More Races	White	Not Reported	Inter- national	Total
<b>Faculty</b>										
Male	2	54	9	6	0	5	333	2	58	469
Female	2	36	11	8	0	10	219	1	35	322
Total	4	90	20	14	0	15	552	3	93	791
<b>Executive/Administrative/Managerial</b>										
Male	1	0	0	0	0	0	2	0	0	3
Female	0	1	0	0	0	0	3	0	0	4
Total	1	1	0	0	0	0	5	0	0	7
<b>Other Professional</b>										
Male	0	0	1	1	0	0	3	0	0	5
Female	2	3	1	1	0	3	58	1	3	72
Total	2	3	2	2	0	3	61	1	3	77
<b>Secretarial/Clerical</b>										
Male	0	0	1	1	0	0	3	0	0	5
Female	1	2	2	6	0	1	14	1	0	27
Total	1	2	3	7	0	1	17	1	0	32
<b>Technical Paraprofessional</b>										
Male	0	0	0	0	0	1	4	0	0	5
Female	1	2	3	6	0	1	11	0	0	24
Total	1	2	3	6	0	2	15	0	0	29
<b>Skilled Craft</b>										
Male	0	0	0	0	0	0	0	0	0	0
Female	0	0	0	0	0	0	0	0	0	0
Total	0	0	0	0	0	0	0	0	0	0
<b>Service/Maintenance</b>										
Male	0	0	0	0	0	0	0	0	0	0
Female	0	0	0	0	0	0	0	0	0	0
Total	0	0	0	0	0	0	0	0	0	0
<b>Total Part-Time Faculty and Staff</b>										
Male	3	54	11	8	0	6	345	2	58	487
Female	6	44	17	21	0	15	305	3	38	449
Total	9	98	28	29	0	21	650	5	96	936

Source: HSC Office of Institutional Research as of November 1, 2022

## FACULTY CHARACTERISTICS

### Full-Time Faculty by Rank

Fall 2011 to 2021

<u>Fall</u>	<u>Professor</u>	<u>Associate Professor</u>	<u>Assistant Professor</u>	<u>Instructor</u>	<u>Other Faculty</u>	<u>Total</u>
2012	241	210	327	103	271	1,152
2013	236	209	352	102	290	1,189
2014	223	217	364	110	308	1,222
2015	232	260	558	113	94	1,257
2016	226	257	578	108	83	1,252
2017	197	208	391	118	304	1,218
2018	203	206	416	111	302	1,238
2019	204	214	428	103	315	1,264
2020	202	212	448	51	365	1,278
2021	167	152	285	30	212	846
2022	164	151	268	34	251	868

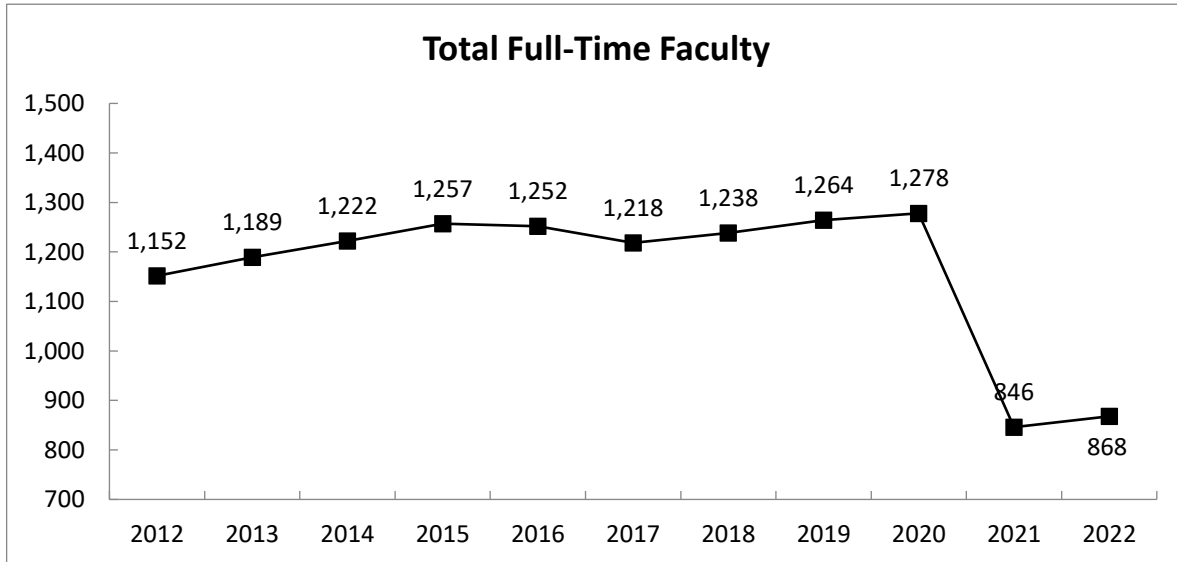

Note: The large changes in Health Sciences Center employees in Fall 2021 are due to the creation of OU Health, which is organizationally separate from the University. Many faculty and staff previously employed by the College of Medicine are now OU Health employees (decreasing those counts), while some clinical faculty now have part-time appointments to cover their teaching duties (increasing those counts).

Source: HSC Office of Institutional Research as of November 1, 2022

## FACULTY CHARACTERISTICS

### Full-Time Faculty by Rank, Gender and IPEDS Race/Ethnicity

Fall 2022

<u>Rank</u>	<u>American Indian/ Alaska Nat.</u>	<u>Asian</u>	<u>Black/ African American</u>	<u>Hispanic</u>	<u>Native Hawaiian/ Oth. Pac. Isl.</u>	<u>Two or More Races</u>	<u>White</u>	<u>Not Reported</u>	<u>Inter- national</u>	<u>Total</u>
<b>Professors</b>										
Male	1	12	2	1	0	0	65	0	22	103
Female	2	6	0	1	0	0	45	0	7	61
Total	3	18	2	2	0	0	110	0	29	164
<b>Associate Professors</b>										
Male	0	3	2	2	0	2	40	0	19	68
Female	0	8	4	3	0	0	59	0	9	83
Total	0	11	6	5	0	2	99	0	28	151
<b>Assistant Professors</b>										
Male	1	8	3	2	1	1	55	1	48	120
Female	4	5	8	0	0	6	93	0	32	148
Total	5	13	11	2	1	7	148	1	80	268
<b>Instructors</b>										
Male	0	0	0	0	0	0	11	0	1	12
Female	1	1	0	0	0	0	20	0	0	22
Total	1	1	0	0	0	0	31	0	1	34
<b>Other Faculty</b>										
Male	2	15	2	3	0	5	38	0	26	91
Female	4	7	9	3	0	2	117	0	18	160
Total	6	22	11	6	0	7	155	0	44	251
<b>Total Full-Time Faculty</b>										
Male	4	38	9	8	1	8	209	1	116	394
Female	11	27	21	7	0	8	334	0	66	474
Total	15	65	30	15	1	16	543	1	182	868

Source: HSC Office of Institutional Research as of November 1, 2022

Full-Time Faculty by College, Gender and IPEDS Race/Ethnicity

Fall 2022

College	American Indian/ Alaska Nat.	Asian	Black/ African American	Hispanic	Native Hawaiian/ Oth. Pac. Isl.	Two or More Races	White	Not Reported	Inter- National	Total
	Allied Health									
Male	0	1	0	0	1	0	9	0	0	11
Female	1	0	0	0	0	0	40	0	2	43
Total	1	1	0	0	1	0	49	0	2	54
Dentistry										
Male	1	1	0	1	0	0	9	0	5	17
Female	0	0	2	0	0	2	20	0	2	26
Total	1	1	2	1	0	2	29	0	7	43
Graduate College										
Male	0	0	0	0	0	0	7	0	1	8
Female	0	0	2	1	0	0	13	0	3	19
Total	0	0	2	1	0	0	20	0	4	27
Medicine-OKC										
Male	1	27	5	5	0	2	116	1	94	251
Female	6	17	4	1	0	1	111	0	44	184
Total	7	44	9	6	0	3	227	1	138	435
Medicine-Tulsa										
Male	1	5	4	0	0	6	43	0	5	64
Female	1	5	5	2	0	3	46	0	4	66
Total	2	10	9	2	0	9	89	0	9	130
Nursing										
Male	0	1	0	2	0	0	5	0	0	8
Female	3	3	5	1	0	0	71	0	1	84
Total	3	4	5	3	0	0	76	0	1	92
Pharmacy										
Male	0	2	0	0	0	0	11	0	3	16
Female	0	2	1	2	0	0	16	0	4	25
Total	0	4	1	2	0	0	27	0	7	41
Public Health										
Male	1	1	0	0	0	0	9	0	8	19
Female	0	0	2	0	0	2	17	0	6	27
Total	1	1	2	0	0	2	26	0	14	46
Total Full-Time Faculty										
Male	4	38	9	8	1	8	209	1	116	394
Female	11	27	21	7	0	8	334	0	66	474
Total	15	65	30	15	1	16	543	1	182	868

Source: HSC Office of Institutional Research as of November 1, 2022

## FACULTY CHARACTERISTICS

Full-Time Faculty Tenure Status by Rank, Gender and IPEDS Race/Ethnicity Fall 2022

Rank	Tenured									Tenure Track									Not Eligible									Total
	AI	AS	BL	HI	HA	>1	WH	UN	NR	AI	AS	BL	HI	HA	>1	WH	UN	NR	AI	AS	BL	HI	HA	>1	WH	UN	NR	
<b>Professor</b>																												
Male	1	8	0	0	0	0	37	0	18	0	1	1	0	0	0	1	0	1	0	3	1	1	0	0	27	0	3	<b>103</b>
Female	1	4	0	0	0	0	22	0	4	0	1	0	0	0	0	3	0	1	1	1	0	1	0	0	20	0	2	<b>61</b>
Total	2	12	0	0	0	0	59	0	22	0	2	1	0	0	0	4	0	2	1	4	1	2	0	0	47	0	5	<b>164</b>
<b>Associate Professor</b>																												
Male	0	0	0	0	0	0	7	0	4	0	2	0	0	0	0	3	0	4	0	1	2	2	0	2	30	0	11	<b>68</b>
Female	0	0	1	1	0	0	7	0	3	0	1	0	0	0	0	6	0	3	0	7	3	2	0	0	46	0	3	<b>83</b>
Total	0	0	1	1	0	0	14	0	7	0	3	0	0	0	0	9	0	7	0	8	5	4	0	2	76	0	14	<b>151</b>
<b>Assistant Professor</b>																												
Male	0	0	0	0	0	0	0	0	0	0	1	1	1	0	0	6	0	8	1	7	2	1	1	1	49	1	40	<b>120</b>
Female	0	0	0	0	0	0	0	0	0	0	2	1	0	0	2	20	0	6	4	3	7	0	0	4	73	0	26	<b>148</b>
Total	0	0	0	0	0	0	0	0	0	0	3	2	1	0	2	26	0	14	5	10	9	1	1	5	122	1	66	<b>268</b>
<b>Instructor</b>																												
Male	0	0	0	0	0	0	0	0	0	0	0	0	0	0	0	0	0	0	0	0	0	0	0	0	11	0	1	<b>12</b>
Female	0	0	0	0	0	0	0	0	0	0	0	0	0	0	0	0	0	0	1	1	0	0	0	0	20	0	0	<b>22</b>
Total	0	0	0	0	0	0	0	0	0	0	0	0	0	0	0	0	0	0	1	1	0	0	0	0	31	0	1	<b>34</b>
<b>Other Faculty</b>																												
Male	0	0	0	0	0	0	4	0	2	0	0	0	0	0	0	0	0	0	2	15	2	3	0	5	34	0	24	<b>91</b>
Female	0	0	0	0	0	0	2	0	1	0	0	0	0	0	0	0	0	0	4	7	9	3	0	2	115	0	17	<b>160</b>
Total	0	0	0	0	0	0	6	0	3	0	0	0	0	0	0	0	0	0	6	22	11	6	0	7	149	0	41	<b>251</b>
<b>Total FT Faculty</b>																												
Male	1	8	0	0	0	0	48	0	24	0	4	2	1	0	0	10	0	13	3	26	7	7	1	8	151	1	79	<b>394</b>
Female	1	4	1	1	0	0	31	0	8	0	4	1	0	0	2	29	0	10	10	19	19	6	0	6	274	0	48	<b>474</b>
Total	2	12	1	1	0	0	79	0	32	0	8	3	1	0	2	39	0	23	13	45	26	13	1	14	425	1	127	<b>868</b>

WH = White                                      AS = Asian                                      >1 = Two or More Races  
 BL = Black/African American              AI = American Indian/Alaska Native      NR = International (Non Resident Alien)  
 HI = Hispanic                                      HA = Native Hawaiian/Pacific Islander    UN = Unknown/Not Reported

Source: HSC Office of Institutional Research as of November 1, 2022

## FACULTY CHARACTERISTICS

### Full-Time Faculty Tenure Status by College and Department

Fall 2022

<u>College/Department</u>	<u>Tenured</u>	<u>Tenure Track</u>	<u>Consecutive Term</u>	<u>Not Eligible</u>	<u>Total</u>
<b>Allied Health</b>					
Administration and Academic Services	0	0	2	0	2
Communication Sciences & Disorders	2	3	5	4	14
Medical Imaging and Radiation Sciences	0	0	7	4	11
Nutritional Sciences	1	2	2	2	7
Occupational Therapy	0	0	0	0	0
Physical Therapy	3	3	9	5	20
<b>Allied Health Total</b>	<b>6</b>	<b>8</b>	<b>25</b>	<b>15</b>	<b>54</b>
<b>Dentistry</b>					
Administration	1	0	2	1	4
Community Dentistry	0	0	0	1	1
Dental Hygiene	0	0	1	4	5
Dentistry Residency Program	0	0	0	1	1
Developmental Dentistry	0	0	0	1	1
Oral Biology	0	0	3	7	10
Oral and Maxillofacial Surgery	0	0	0	1	1
Restorative Dentistry	0	1	3	16	20
<b>Dentistry Total</b>	<b>1</b>	<b>1</b>	<b>9</b>	<b>32</b>	<b>43</b>
<b>Graduate College</b>					
Health Sciences Library & Information Mgmt.	3	0	10	14	27
<b>Graduate College Total</b>	<b>3</b>	<b>0</b>	<b>10</b>	<b>14</b>	<b>27</b>
<b>Medicine-OKC</b>					
Administration	1	0	3	2	6
Anesthesiology	0	0	12	11	23
Biochemistry & Molecular Biology	7	3	1	1	12
Cell Biology	7	4	5	2	18
Dermatology	0	0	0	1	1
Family Medicine	3	0	12	0	15
Geriatrics	0	1	1	2	4
Medicine	22	22	39	23	106
Microbiology & Immunology	8	3	1	2	14
Neurology	1	0	7	0	8
Neurosciences	0	0	0	0	0
Neurosurgery	2	1	1	2	6
Obstetrics & Gynecology	3	0	11	2	16
Ophthalmology	6	3	2	9	20
Orthopaedic Surgery & Rehab.	0	0	8	2	10
Otorhinolaryngology	1	1	2	2	6
Pathology	2	0	13	2	17
Pediatrics	7	2	69	28	106
Physiology	3	1	2	0	6
Psychiatry & Behavioral Sciences	0	1	6	2	9
Radiation Oncology	0	1	2	2	5
Radiological Sciences	2	0	6	0	8
Surgery	5	0	6	4	15
Urology	2	0	1	1	4
<b>Medicine-OKC Total</b>	<b>82</b>	<b>43</b>	<b>210</b>	<b>100</b>	<b>435</b>

(Continued)



## FACULTY CHARACTERISTICS

### Full-Time Faculty Tenure Status by College and Department Fall 2022

(Continued)

<u>College/Department</u>	<u>Tenured</u>	<u>Tenure Track</u>	<u>Consecutive Term</u>	<u>Not Eligible</u>	<u>Total</u>
Medicine-Tulsa					
Administration	1	0	4	0	5
Dermatology	0	0	0	0	0
Emergency Medicine	0	0	9	2	11
Family Practice	0	2	20	8	30
Internal Medicine	1	0	16	3	20
Obstetrics & Gynecology	0	0	5	2	7
Pediatrics	0	0	27	4	31
Psychiatry	0	0	13	0	13
Surgery	0	0	8	5	13
<b>Medicine-Tulsa Total</b>	<b>2</b>	<b>2</b>	<b>102</b>	<b>24</b>	<b>130</b>
<b>College of Medicine Total</b>	<b>84</b>	<b>45</b>	<b>312</b>	<b>124</b>	<b>565</b>
Nursing					
Academic Programs	7	0	19	66	92
<b>Nursing Total</b>	<b>7</b>	<b>0</b>	<b>19</b>	<b>66</b>	<b>92</b>
Pharmacy					
Administration and Student Services	2	0	1	0	3
Pharmaceutical Sciences	8	4	1	3	16
Pharmacy Clinical & Admin. Sciences	2	1	14	5	22
<b>Pharmacy Total</b>	<b>12</b>	<b>5</b>	<b>16</b>	<b>8</b>	<b>41</b>
Public Health					
Administration	0	0	0	0	-
Biostatistics & Epidemiology	11	7	0	5	23
Center for American Indian Research	0	0	0	1	1
Health Administration & Policy	1	1	1	2	5
Health Promotion Sciences	1	5	0	6	12
Occupational & Environmental Health	1	4	0	0	5
<b>Public Health Total</b>	<b>14</b>	<b>17</b>	<b>1</b>	<b>14</b>	<b>46</b>
<b>Total Full-Time Faculty</b>	<b>127</b>	<b>76</b>	<b>392</b>	<b>273</b>	<b>868</b>

Source: HSC Office of Institutional Research as of November 1, 2022

## FACULTY CHARACTERISTICS

### Full-Time Faculty Headcount by Tenure Status and College

Fall 2022

<u>College</u>	<u>Tenured</u>	<u>Tenure Track</u>	<u>Consecutive Term</u>	<u>Not Eligible</u>	<u>Total</u>	<u>% Tenured</u>
Allied Health	6	8	25	15	54	11.1%
Dentistry	1	1	9	32	43	2.3%
Graduate College	3	0	10	14	27	11.1%
Medicine - OKC	82	43	210	100	435	18.9%
Medicine - Tulsa	2	2	102	24	130	1.5%
Nursing	7	0	19	66	92	7.6%
Pharmacy	12	5	16	8	41	29.3%
Public Health	14	17	1	14	46	30.4%
<b>Total Full-Time Faculty</b>	<b>127</b>	<b>76</b>	<b>392</b>	<b>273</b>	<b>868</b>	<b>14.6%</b>

Percent Tenured Faculty

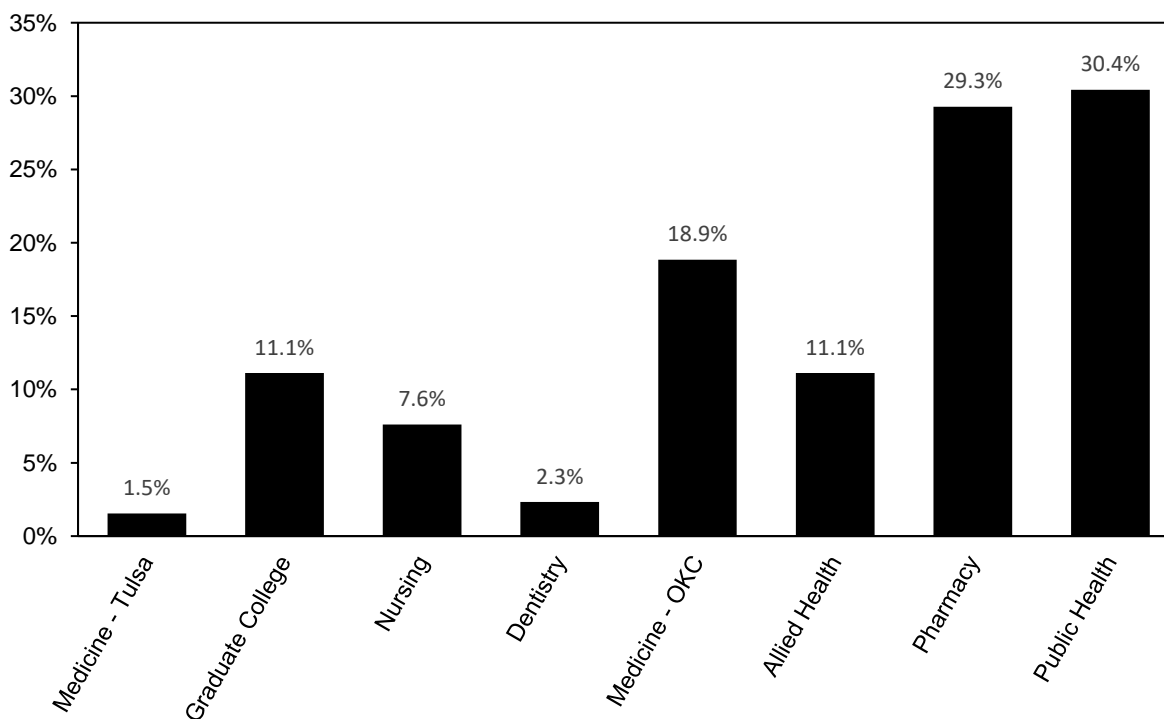

Source: HSC Office of Institutional Research as of November 1, 2022

## FACULTY CHARACTERISTICS

### Faculty FTE by Tenure Status and College

Fall 2022

<u>College</u>	<u>Tenured</u>	<u>Tenure Track</u>	<u>Consecutive Term</u>	<u>Full-Time Not Eligible</u>	<u>Part-Time Not Eligible</u>	<u>Total</u>
Allied Health	6.00	8.00	25.00	15.00	1.50	55.50
Dentistry	1.00	1.00	9.80	32.00	33.09	76.89
Graduate College	3.00	0.00	10.00	14.00	0.15	27.15
Medicine - OKC	90.92	45.01	259.89	94.00	26.91	516.73
Medicine - Tulsa	2.00	2.00	102.60	24.00	5.86	136.46
Nursing	7.00	0.00	19.49	55.00	3.29	84.78
Pharmacy	12.00	5.00	16.00	8.00	1.60	42.60
Public Health	14.00	17.00	1.00	14.00	2.01	48.01
<b>Total FTE</b>	<b>135.92</b>	<b>78.01</b>	<b>443.78</b>	<b>256.00</b>	<b>74.41</b>	<b>988.12</b>

Percent Tenured Faculty

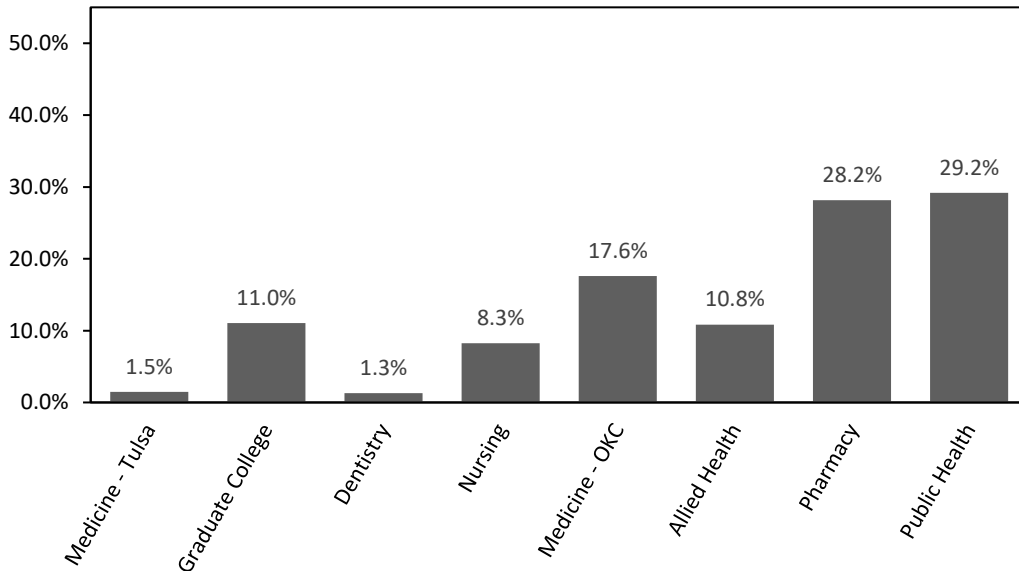

Source: HSC Office of Institutional Research as of November 1, 2022

---

---

***BUDGET***

## OPERATING BUDGET

### Operating Budget by Funding Source

FY 2008 - 2023

<u>Fiscal Year</u>	<u>Total E&amp;G Budget</u>	<u>Contract Research &amp; Services</u>	<u>Professional Practice Plan</u>	<u>Auxiliary Enterprise &amp; Other Agency</u>	<u>Grand Total</u>	<u>Internal Service Units</u>	<u>Student Aid</u>
2008	167,704,927	110,887,117	270,970,346	86,180,326	635,742,716	29,020,083	5,494,787
2009	177,180,153	132,352,677	304,465,501	80,019,613	694,017,944	33,873,499	6,739,879
2010	179,800,071	129,420,323	305,464,204	105,210,469	719,895,067	29,100,336	6,626,347
2011	178,869,274	137,005,514	333,235,340	103,845,434	752,955,562	29,805,742	5,952,774
2012	178,718,401	145,147,897	351,285,159	122,761,343	797,912,800	31,747,557	6,069,881
2013	183,499,325	134,329,859	395,546,135	122,191,676	835,566,995	34,777,828	5,756,287
2014	187,751,076	138,199,021	457,050,844	97,785,414	880,786,355	40,373,535	5,433,890
2015	191,190,000	150,197,666	475,619,557	102,742,652	919,749,875	35,332,674	5,633,796
2016	187,219,937	157,401,201	549,546,270	123,492,746	1,017,660,154	43,076,518	5,700,383
2017	194,657,750	149,665,398	605,495,342	120,881,722	1,070,700,212	45,908,310	4,546,546
2018	196,692,107	157,751,112	605,466,889	132,584,988	1,092,495,096	45,031,915	4,496,978
2019	199,649,877	150,126,320	657,503,733	111,972,971	1,119,252,901	46,632,977	4,598,280
2020	205,920,802	149,308,772	611,090,887	127,174,977	1,093,495,438	51,844,729	5,623,117
2021	199,770,774	153,826,873	623,312,705	149,619,498	1,126,529,850	56,280,836	5,944,082
2022	206,866,555	176,002,470	582,484,235	161,245,124	1,126,598,384	68,571,229	6,017,168
2023	220,727,896	183,354,314	355,255,190	268,693,081	1,028,030,481	56,510,235	6,532,165

Note: FY 2008 through 2018 were revised from previously published data.

Source: Budget Office, HSC

## EDUCATIONAL AND GENERAL BUDGET

### State Appropriations

FY 2008 - 2023

<u>Fiscal Year</u>	<u>State Appropriations</u>	<u>Annual Percentage Change</u>	<u>Cumulative Percentage Change</u>
2008	100,112,232		
2009	103,253,439	3.1 %	3.1 %
2010	107,245,770	3.9	7.1
2011	101,510,271	-5.3	1.4
2012	95,680,674	-5.7	-4.4
2013	96,903,888	1.3	-3.2
2014	97,900,479	1.0	-2.2
2015	97,900,479	0.0	-2.2
2016	87,204,724	-10.9	-12.9
2017	78,394,021	-10.1	-21.7
2018	74,528,428	-4.9	-25.6
2019	74,071,965	-0.6	-26.0
2020	77,635,714	4.8	-22.5
2021	74,571,640	-3.9	-25.5
2022	76,370,457	2.4	-23.7
2023	78,548,134	2.9	-21.5
2023	78,548,134	0.0	-21.5

<u>Fiscal Year</u>	<u>State Approp. Budget Per FTE Student</u>	<u>Annual Percentage Change</u>	<u>Cumulative Percentage Change</u>
2008	26,132		
2009	24,844	-4.9 %	-4.9 %
2010	25,523	2.7	-2.3
2011	23,613	-7.5	-9.6
2012	22,646	-4.1	-13.3
2013	22,936	1.3	-12.2
2014	23,849	4.0	-8.7
2015	23,983	0.6	-8.2
2016	22,068	-8.0	-15.6
2017	20,257	-8.2	-22.5
2018	22,701	12.1	-13.1
2019	20,422	-10.0	-21.9
2020	21,728	6.4	-16.9
2021	20,807	-4.2	-20.4
2022	21,044	1.1	-19.5
2023	20,929	-0.5	-19.9

Note: FY 2008 through 2018 were revised from previously published data.

---

---

*SPONSORED PROGRAMS*

## GRANTS AND CONTRACTS

**Summary of Grants and Contracts Received  
By College/Department**

**July 1, 2021-June 30, 2022**

<b>Allied Health</b>		<b>\$1,137,431</b>
	Communication Sciences & Disorders	94,421
	Nutritional Sciences	66,748
	Rehabilitation Sciences	976,262
<b>Dentistry</b>		<b>\$96,000</b>
	COD Research	96,000
<b>Medicine</b>		<b>\$141,178,139</b>
	Anesthesiology	518,088
	Biochemistry and Molecular Biology	9,377,271
	Cell Biology	2,978,181
	Center for Research in Women's Health	2,969,831
	Dean's Office	7,500
	Family and Preventive Medicine	6,692,643
	Gerosciences	495,502
	Harold Hamm Diabetes Center	4,458,919
	MD/PhD Program	500,000
	Medicine	13,928,713
	Microbiology and Immunology	8,836,018
	Neurology	303,352
	Neurosurgery	633,412
	Ophthalmology	4,994,897
	Orthopedic Surgery	161,221
	Otolaryngology	984,035
	Pathology	563,604
	Pediatrics	30,264,673
	Physiology	1,760,692
	Psychiatry	1,143,655
	Radiation Oncology	117,373
	Stephenson Cancer Center	48,549,640
	Surgery	938,919

(Continued)



## GRANTS AND CONTRACTS

### Summary of Grants and Contracts Received

By College/Department

July 1, 2021-June 30, 2022

(Continued)

<b>Medicine - Tulsa</b>	<b>\$200,300</b>
Integrative Immunology Center	82,864
Pediatrics	117,436
<b>Nursing</b>	<b>\$426,675</b>
Case Management	312,524
Research	114,151
<b>Pharmacy</b>	<b>\$7,438,883</b>
Oklahoma Poison Control Center	271,481
Pharmacy Management Consult Sponsored	4,890,880
Pharmaceutical Science Sponsored	1,799,397
Pharmacy Clinical & Administrative Science Sponsored	477,125
<b>Public Health</b>	<b>\$12,953,859</b>
Biostatistics and Epidemiology	3,084,871
Center for American Indian Health Research	3,346,523
Dean's Office	145,000
Health Promotion Sciences	516,461
Occupational & Environmental Health	342,274
ONIE	5,518,730
<b>Graduate College</b>	<b>\$1,115,693</b>
Office of the Dean	1,115,693
<b>Provost</b>	<b>\$14,066,737</b>
Center for Learning and Leadership	338,149
Center for Clinical & Translational Research	13,728,588
<b>Other OUHSC Units</b>	<b>\$165,506</b>
Comparative Medicine	165,506
<b>TOTAL AWARDS</b>	<b>\$178,779,222</b>

Source: Research Administration, HSC

---

---

# *TUITION AND FEES*

## TUITION AND FEES

### Undergraduate and Graduate Studies

Fall 2022

Course Level	Resident Tuition per Credit Hour	Additional Fees <sup>1</sup> per Credit Hour	Resident Tuition and Fees per Credit Hour	Additional Nonresident Tuition per Credit Hour	Nonresident Tuition and Fees per Credit Hour
Undergraduate Courses	\$174.00	\$61.80	\$235.80	\$558.85	\$794.65
Graduate Division	213.30	61.80	275.10	610.80	885.90

### Health Professions Studies

Health Profession	Resident Tuition per Semester	Additional Nonresident Tuition per Semester	Total Nonresident Tuition per Semester	Additional Fees <sup>2</sup> per Credit Hour
Medicine (M.D.)	\$13,626.00	\$17,473.00	\$31,099.00	\$61.80
Dentistry (D.D.S.)	11,947.60	16,410.40	28,358.00	61.80
Doctor of Pharmacy	8,196.50	10,193.50	18,390.00	61.80
Physician Associate (P.A.)	4,835.60	6,070.05	10,905.65	61.80
Occupational Therapy Doctorate	5,508.50	8,402.50	13,911.00	61.80
Doctor of Physical Therapy	5,508.50	8,402.50	13,911.00	61.80
Doctor of Audiology	4,915.50	7,933.00	12,848.50	61.80
Public Health (MPH, MHA, DrPH) <sup>3</sup>	388.30/hr	661.50/hr	1,049.80/hr	61.80
Doctor of Nursing Practice (DNP) <sup>3</sup>	551.60/hr	774.25/hr	1,325.85/hr	61.80
Master of Science in Nursing (MSN) <sup>3</sup>	320.20/hr	713.60/hr	1,033.80/hr	61.80

#### Per Semester Fees

Fee	Amount
Health Fee <sup>4</sup>	\$74.00
Registration Fee <sup>4</sup>	20.00
Cultural & Recreational Services <sup>4</sup>	132.25
Counseling Services Fee <sup>4</sup>	40.00
International Student Fee	75.00
Interprofessional Education & Practice Fee <sup>4</sup>	180.00

#### Per Credit Hour Fees

Fee	Amount
Academic Facility & Life Safety	\$7.50
Academic Records	2.00
Activity	3.50
Library	15.00
Connectivity	18.00
Facility	7.30
Special Event	3.00
Security Services	4.00
Transit	1.50

<sup>1</sup> Additional Fees include: activity, library, connectivity, facility, special event, security services, transit, academic facility & life safety, and academic records.

<sup>2</sup> Additional Fees include: activity, library, connectivity, facility, special event, security services, transit, academic facility & life safety, and academic records.

<sup>3</sup> This program is assessed professional tuition at an hourly rate.

<sup>4</sup> All students are required to pay as a condition of enrollment

---

---

*FACILITIES*

## FACILITIES

Distribution of Space by Program Classification  
Oklahoma City Campus

FY 2022 - 2023

PROGRAM CLASSIFICATION	NET SQ FT	PERCENT OF TOTAL
Instruction	306,254	8.7%
Research	322,062	9.1%
Public Service	327,638	9.3%
Academic Support	347,598	9.9%
Student Service	57,581	1.6%
Institutional Administration	169,953	4.8%
Operations/Physical Plant <sup>1</sup>	874,235	24.8%
Auxiliary Enterprises	79,908	2.3%
Independent Operations	167,295	4.8%
Service Units	196,804	5.6%
Lease Areas	671,495	19.1%
<b>TOTAL NET SQUARE FEET <sup>2</sup></b>	<b>3,520,823</b>	<b>100%</b>

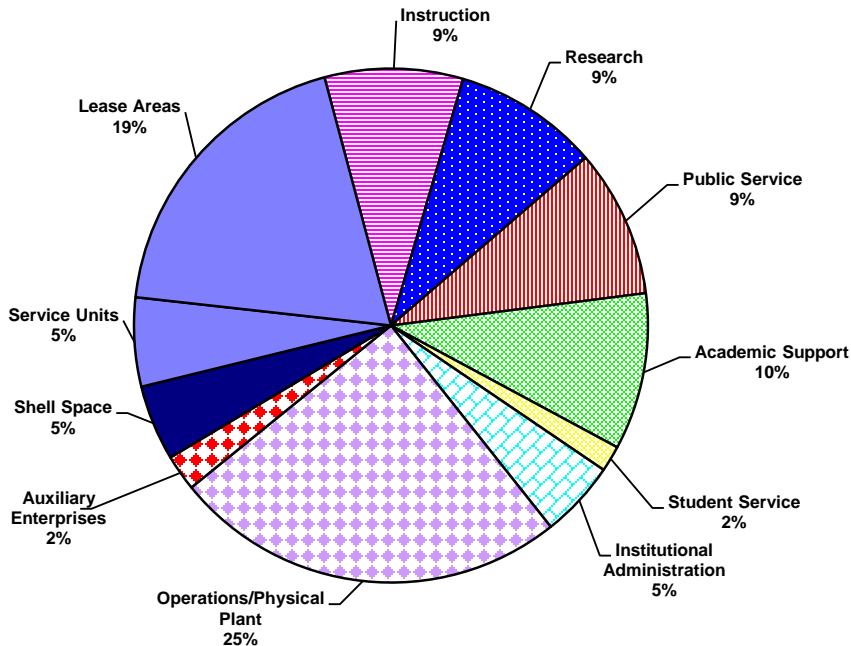

<sup>1</sup> Includes non assignable space (874,235 sf)  
<sup>2</sup> Net Sq Ft = Gross Sq Ft less Structural Area

Source: Operations, HSC

## FACILITIES

Distribution of Space by Program Classification  
Tulsa Campus

FY 2022 - 2023

PROGRAM CLASSIFICATION	NET SQ FT	PERCENT OF TOTAL
Instruction	156,166	23.2%
Research	6,188	0.9%
Public Service	182,722	27.2%
Academic Support	36,132	5.4%
Student Service	28,022	4.2%
Institutional Administration	24,524	3.6%
Operations/Physical Plant <sup>1</sup>	210,950	31.4%
Independent Operations	27,481	4.1%
<b>TOTAL NET SQUARE FEET <sup>2</sup></b>	<b>672,186</b>	<b>100%</b>

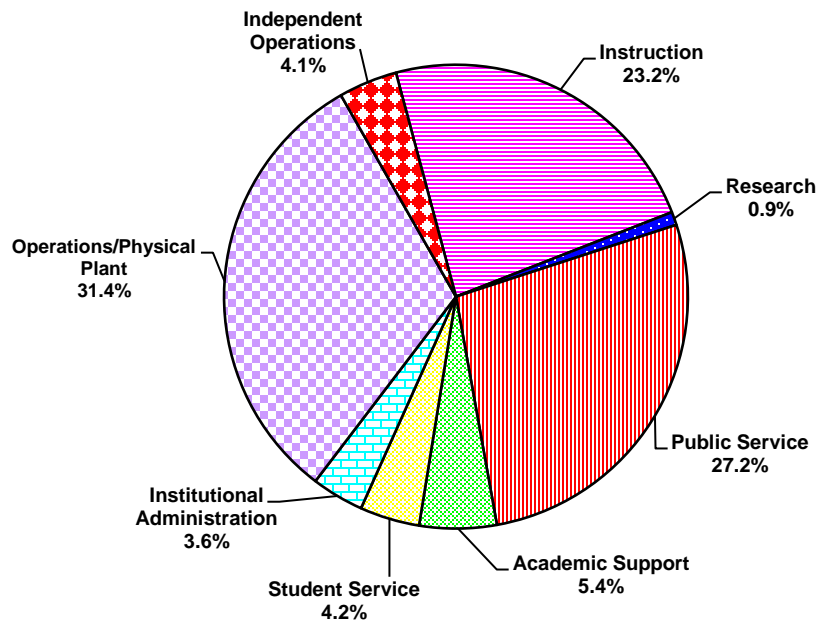

<sup>1</sup> Includes Nonassignable Areas (210,950 nasf)

<sup>2</sup> Net Sq Ft = Gross Sq Ft less Structural Area

Source: Operations, HSC

## FACILITIES

Distribution of Space by College and Administrative Unit  
Oklahoma City Campus

FY 2022 - 2023

<b>COLLEGE/UNIT</b>	<b>NET SQ FT</b>	<b>PERCENT OF TOTAL</b>
College of Allied Health - (ALH)	80,198	2.3%
College of Dentistry - (DDS)	129,357	3.7%
College of Medicine - (MED)	749,593	21.3%
College of Nursing - (NRS)	76,110	2.2%
College of Pharmacy - (PHR)	84,125	2.4%
College of Public Health - (PBH)	77,434	2.2%
Graduate College - (GRH/EDS)	8,303	0.2%
Administrative Affairs (ADH/RPH/OPH)	478,218	13.6%
HSC Student Affairs - (SAH)	23,659	0.7%
Library -(LBH)	64,338	1.8%
Office of the Provost - (PRH/LCH)	40,891	1.2%
Office of Research Administration - (REH)	128,163	3.6%
Other	137,053	3.9%
Non Assignable	822,719	23.4%
Leased Areas	620,662	17.6%
<b>TOTAL NET SQUARE FEET <sup>1</sup></b>	<b>3,520,823</b>	<b>100%</b>

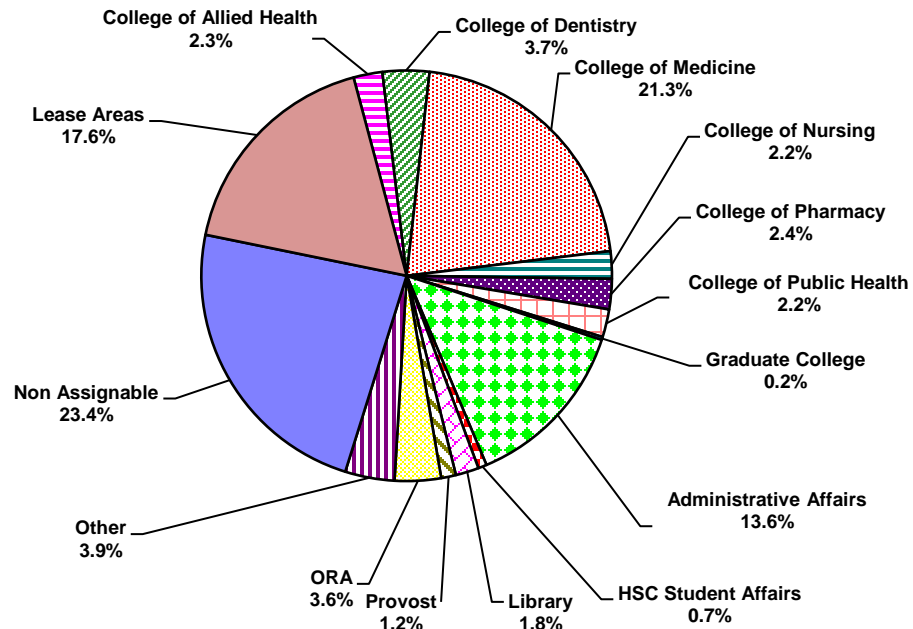

<sup>1</sup> Net Sq Ft =Gross Sq Ft less Structural Area

Source: Operations, HSC

## FACILITIES

Distribution of Space by College and Administrative Unit  
Tulsa Campus

FY 2022 - 2023

<b>COLLEGE/UNIT</b>	<b>NET SQ FT</b>	<b>PERCENT OF TOTAL</b>
College of Allied Health - (ALT)	9,830	1.5%
College of Medicine - (MDT)	258,166	38.4%
College of Nursing - (NRT)	11,634	1.7%
College of Pharmacy - (PHR)	2,276	0.3%
College of Public Health - (PBT)	2,843	0.4%
Library - (LBT)	14,622	2.2%
Office of the President	75,887	11.3%
Other Departments	49,217	7.3%
Non-OUHSC Agencies	20,856	3.1%
Non-Assignable	146,543	21.8%
Tulsa - Administration - (OPT/ITT)	68,549	10.2%
OU Tulsa Student Services	11,763	1.7%
<b>TOTAL NET SQUARE FEET <sup>1</sup></b>	<b>672,186</b>	<b>100%</b>

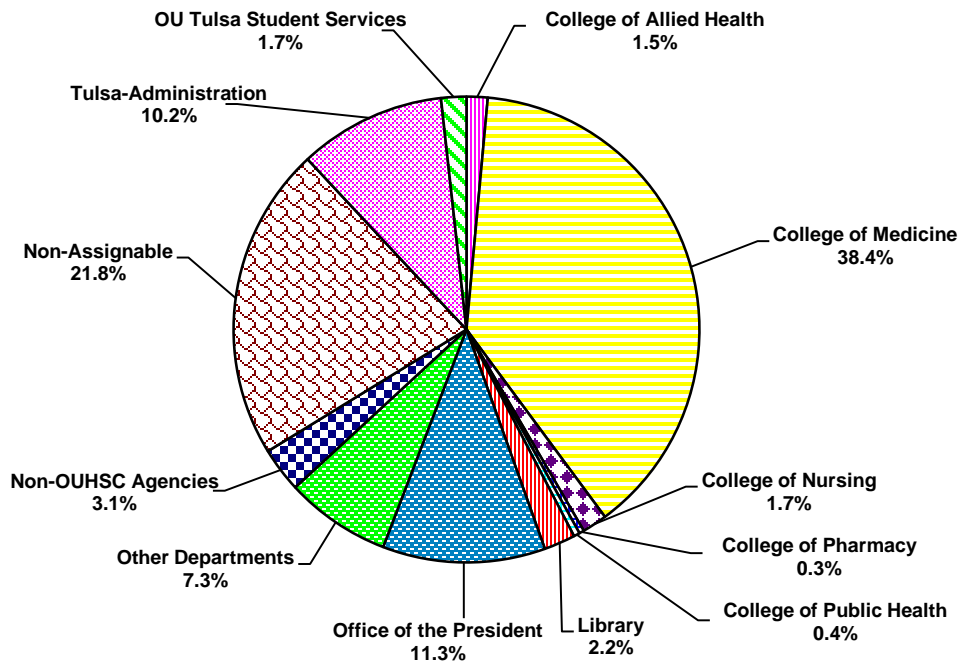

<sup>1</sup> Net Sq Ft =Gross Sq Ft less Structural Area

Source: Operations, HSC



## FACILITIES

Distribution of Space by Room Use Category  
Oklahoma City Campus

FY 2022 - 2023

<b>ROOM USE CATEGORY</b>	<b>NET SQ FT</b>	<b>PERCENT OF TOTAL</b>
Classroom Facilities	90,803	2.6%
Laboratory Facilities	361,072	10.3%
Office Facilities	827,518	23.5%
Study Facilities	86,961	2.5%
Special Use Facilities	123,214	3.5%
General Use Facilities	125,935	3.6%
Supporting Facilities	222,329	6.3%
Health Care Facilities	108,689	3.1%
Residential Facilities	59,073	1.7%
Non Assignable	725,816	20.6%
Unclassified / Remodel	168,750	4.8%
Lease Space	620,662	17.6%
<b>TOTAL NET SQUARE FEET <sup>1</sup></b>	<b>3,520,823</b>	<b>100%</b>

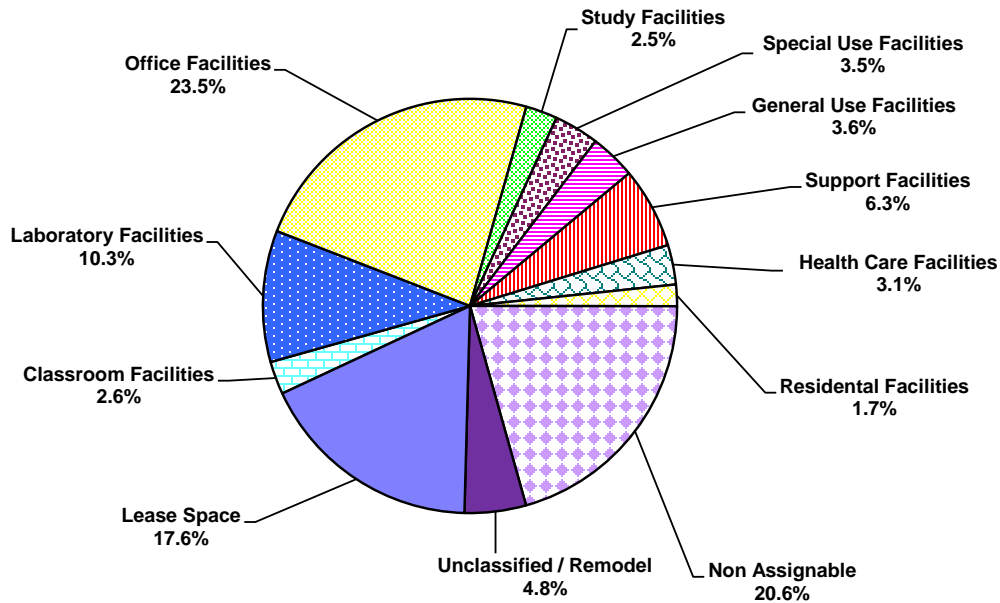

<sup>1</sup> Net Sq Ft = Gross Sq Ft less Structural Area.

Source: Operations, HSC

## FACILITIES

Distribution of Space by Room Use Category  
Tulsa Campus

FY 2022 - 2023

ROOM USE CATEGORY	<u>NET SQ FT</u>	<u>PERCENT OF TOTAL</u>
Classroom Facilities	44,945	6.7%
Laboratory Facilities	23,085	3.4%
Office Facilities	249,985	37.2%
Study Facilities	25,866	3.8%
Special Use Facilities	2,101	0.3%
General Use Facilities	24,306	3.6%
Supporting Facilities	53,070	7.9%
Health Care Facilities	95,112	14.1%
Non Assignable	145,526	21.6%
Unclassified / Remodel	8,191	1.1%
<b>TOTAL NET SQUARE FEET <sup>1</sup></b>	<b>672,186</b>	<b>100%</b>

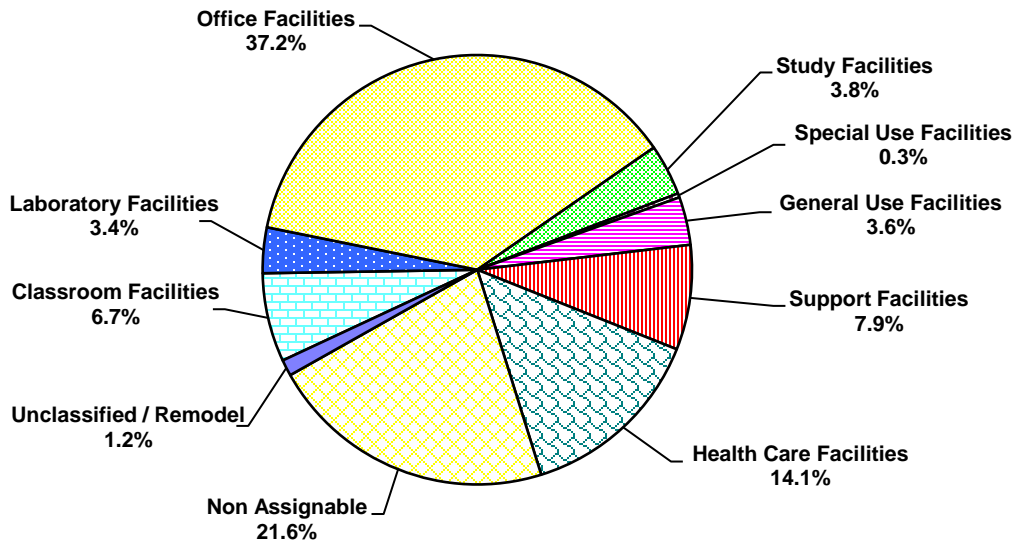

<sup>1</sup> Net Sq Ft = Gross Sq Ft less Structural Area.

Source: Operations, HSC

**SECTION 4**

**PROFILES OF THE UNIVERSITY OF OKLAHOMA**

**TULSA CAMPUS**

Prepared by  
Institutional Research and Reporting  
Norman Campus

**March 2023**

## ABOUT THE UNIVERSITY OF OKLAHOMA - TULSA CAMPUS

---

### Vision Statement

*By aligning the goals of OU with the unique needs and opportunities of northeast Oklahoma, the Tulsa campus can play a dynamic role in driving the city and the university forward. A basic principle defining OU's approach in Tulsa is partnership. To achieve our goals, OU must ambitiously and flexibly work with partners across the public, private, and non-profit sectors.*

**SECTION 4: Tulsa Campus  
Table of Contents**

	<u>Page</u>
<b>Part I: Academic</b>	
Degree Programs by Discipline and Level. . . . .	4-1
Degrees Conferred by Major . . . . .	4-3
<b>Part II: Tulsa Campus Students</b>	
Enrollment by Level and College . . . . .	4-5
Enrollment by Full-Time/Part-Time, Gender, Tuition Residency, and Race/Ethnicity . . . . .	4-6
Credit Hour Enrollment by College, Department, and Level of Course . . . . .	4-7
<b>Part III: Faculty and Staff</b>	
Full-Time Faculty by Rank, Gender, and IPEDS Race/Ethnicity . . . . .	4-9
Staff by Full-/Part-Time and Job Type. . . . .	4-10

---

*ACADEMIC*

DEGREES OFFERED

Degree Programs by Discipline and Level

2022 - 2023

CIP Code	Program Name	Degree					
		B	RM	RD	GC	PM	PD
<b>Norman Campus Programs</b>							
<u>Academic Affairs</u>							
<b>30</b>	<b>Multi/Interdisciplinary Studies</b>						
300000	Multidisciplinary Studies - BA; BS		2				
<u>Christopher C. Gibbs College of Architecture</u>							
<b>04</b>	<b>Architecture and Related Services</b>						
040201	Design Entrepreneurship and Real Estate - Graduate Certificate				1		
040301	Urban Design - M Urban Design		1				
<u>Dodge Family College of Arts and Sciences</u>							
<b>05</b>	<b>Area, Ethnic, Cultural, Gender and Group Studies</b>						
050207	Women's and Gender Studies - Graduate Certificate				1		
<b>11</b>	<b>Computer and Information Sciences and Support Services</b>						
110401	Information Science and Technology - BS		1				
<b>25</b>	<b>Library Science</b>						
250101	Archival Studies - Graduate Certificate				1		
250101	Data Analytics for Information Professionals - Graduate Certificate				1		
250101	Library and Information Studies - M LIS		1				
<b>44</b>	<b>Public Administration and Social Service Professions</b>						
440401	Public Administration - M Pub Adm		1				
440701	Social Work - BA; M Soc Wk	1	1				
440701	Social Work with American Indians - Graduate Certificate				1		
449999	Nonprofit Management - Graduate Certificate				1		
<b>52</b>	<b>Business, Management, Marketing, and Related Support Services</b>						
521003	Human Resource Management - Graduate Certificate				1		
521003	Organizational Dynamics - MA		1				
521003	Organizational Psychology - Graduate Certificate				1		
521003	Organizational Research - Graduate Certificate				1		
521003	Project Management - Graduate Certificate				1		
521005	Human Resource Development and Workforce Diversity - Graduate Certificate				1		
521099	Clinical Mental Health Counseling - MCMHC		1				
521099	Helping Skills in Human Relations - Graduate Certificate				1		
521099	Human Relations - BA; MHR	1	1				
<u>Jeannine Rainbolt College of Education</u>							
<b>13</b>	<b>Education</b>						
130401	Educational Administration - M Ed; PhD; Ed D		1	2			
131210	Early Childhood Education - BS in Educ	1					
131299	Instructional Leadership and Academic Curriculum - PhD				1		
<b>30</b>	<b>Multi/Interdisciplinary Studies</b>						
309999	Integrated Childhood Well-Being-Tulsa		1				
<u>Gallogly College of Engineering</u>							
<b>11</b>	<b>Computer and Information Sciences and Support Services</b>						
110701	Computer Science - BS		1				
<b>14</b>	<b>Engineering</b>						
140101	Engineering - PhD				1		
141001	Electrical and Computer Engineering - MS; PhD		1	1			

Degree Type: B - Baccalaureate; RM - Master's (Research); RD - Doctorate (Research); GC - Graduate Certificate; PM - Master's (Professional); PD - Doctorate (Professional)

(Continued)

DEGREES OFFERED

Degree Programs by Discipline and Level

2022 - 2023

(Continued)

CIP Code	Program Name	Degree					
		B	RM	RD	GC	PM	PD
<b>Norman Campus Programs</b> (Continued)							
<u>Graduate College</u>							
<b>30</b>	<b>Multi/Interdisciplinary Studies</b>						
300000	Professional Master of Arts; Professional Master of Science - Prof MA; Prof MS		2				
309999	Interdisciplinary Programs - MA; MS		2				
309999	Interdisciplinary Studies - PhD			1			
309999	Organizational and Community Leadership - PhD			1			
<b>44</b>	<b>Public Administration and Social Service Professions</b>						
440201	Community Engagement - Graduate Certificate				1		
<b>Subtotal - Norman Campus Programs</b>		7	14	7	13	0	0
<b>Health Sciences Center Programs</b>							
<u>College of Allied Health</u>							
<b>51</b>	<b>Health Professions and Related Programs</b>						
510910	Sonography - BSSN	1					
512306	Occupational Therapy - DOT						1
512308	Physical Therapy - DPT						1
<u>College of Dentistry</u>							
<b>51</b>	<b>Health Professions and Related Programs</b>						
510401	Dentistry -DDS						1
<u>College of Medicine</u>							
<b>51</b>	<b>Health Professions and Related Programs</b>						
510912	Physician Assistant - MHS					1	
511201	Medicine - MD						1
<u>Fran and Earl Ziegler College of Nursing</u>							
<b>51</b>	<b>Health Professions and Related Programs</b>						
513801	Nursing - BSN; CERT; MS; MSN; DNP; PhD	3		1	1	2	1
<u>Hudson College of Public Health</u>							
<b>51</b>	<b>Health Professions and Related Programs</b>						
510701	Health Care Administration - CERT				1		
512201	Interdisciplinary Public Health - CERT, MPH				1	1	
<b>Subtotal - HSC Programs</b>		4	0	1	3	4	5
<b>Total - Tulsa Campus</b>		11	14	8	16	4	5

Degree Type: B - Baccalaureate; RM - Master's (Research); RD - Doctorate (Research); GC - Graduate Certificate; PM - Master's (Professional); PD - Doctorate (Professional)

Sources: 1) "University of Oklahoma Degree Program Inventory, August 2022," Academic Publications.  
2) Office of Institutional Research, HSC



## DEGREES CONFERRED

### Degrees Conferred by Major

2021-2022

<u>Norman Campus Programs</u>	<u>B</u>	<u>RM</u>	<u>RD</u>	<u>C</u>	<u>PM</u>	<u>PD</u>	<u>Total</u>
<b>Christopher C. Gibbs Architecture</b>							
Architecture							
Urban Design	-	4	-	-	-	-	4
Total - Architecture	-	4	-	0	-	-	4
<b>Dodge Family Arts &amp; Sciences</b>							
Human Relations							
Clinical Mental Health	-	9	-	-	-	-	9
Helping Skills in Human Relations	-	-	-	1	-	-	1
Human Relations	0	6	-	-	-	-	6
Human Resource Diversity-Dev.	-	-	-	1	-	-	1
Library & Information Studies	0	18	-	-	-	-	18
Political Science							
Non-profit Management	-	-	-	1	-	-	1
Public Administration	-	13	-	-	-	-	13
Psychology							
Human Resource Management	-	-	-	1	-	-	1
Organizational Dynamics-HR Mgt.	-	3	-	-	-	-	3
Organizational Dynamics-Project Mgt.	-	1	-	-	-	-	1
Project Management	-	-	-	3	-	-	3
Social Work							
Social Work	8	50	-	-	-	-	58
Social Work with American Indians	-	-	-	4	-	-	4
Social Work-Adv. Standing Opt.	-	23	-	-	-	-	23
Total - Arts & Sciences	8	123	-	11	-	-	142
<b>Jeannine Rainbolt Education</b>							
Educ. Leadership & Policy Studies							
Educ. Admin.-Curr./Sprvsn.	-	19	0	-	-	-	19
Educ. Admin.-Curr./Sprvsn.-DE	-	-	2	-	-	-	2
Instr. Leadership & Academic Curr.							
Early Childhood Education	13	-	-	-	-	-	13
Instr. Ldrshp. & Acad. Curr.	-	0	3	-	-	-	3
Total - Education	13	19	5	-	-	-	37
<b>Gallogly Engineering</b>							
Electrical & Computer Engineering							
Electrical & Computer Engineering	-	6	3	-	-	-	9
Total - Engineering	0	6	3	-	-	-	9
Subtotal - Norman Campus Programs	21	152	8	11	0	0	192

Degree Type: B - Baccalaureate; RM - Master's (Research); RD - Doctorate (Research); C - Certificate;  
 PM - Master's (Professional); PD - Doctorate (Professional)

(Continued)

## DEGREES CONFERRED

### Degrees Conferred by Major

2021-2022

(Continued)

<u>Health Sciences Center Programs</u>	<u>B</u>	<u>RM</u>	<u>RD</u>	<u>C</u>	<u>PM</u>	<u>PD</u>	<u>Total</u>
<b>Allied Health</b>							
Nutritional Sciences	0	0	0	0	0	0	0
Occupational Therapy	0	10	0	0	0	0	10
Physical Therapy	0	0	0	0	0	22	22
Radiography	5	0	0	0	0	0	5
Sonography	0	0	0	0	0	0	0
<b>Total - Allied Health</b>	<b>5</b>	<b>10</b>	<b>0</b>	<b>0</b>	<b>0</b>	<b>22</b>	<b>37</b>
<b>Dentistry</b>							
Dental Hygiene	0	0	0	0	0	0	0
Dentistry	0	0	0	0	0	0	0
<b>Total - Dentistry</b>	<b>0</b>	<b>0</b>	<b>0</b>	<b>0</b>	<b>0</b>	<b>0</b>	<b>0</b>
<b>Medicine</b>							
Medicine - MD	0	0	0	0	0	28	28
Physician Associate & Physician Assistant	0	26	0	0	0	0	26
<b>Total - Medicine</b>	<b>0</b>	<b>26</b>	<b>0</b>	<b>0</b>	<b>0</b>	<b>28</b>	<b>54</b>
<b>Fran and Earl Ziegler Nursing</b>							
Acute Nursing Care	0	0	0	0	0	0	0
Adult Nurse Practitioner	0	0	0	0	0	0	0
Clinical Nurse Specialist	0	0	0	0	0	1	1
Family Nurse Practitioner	0	0	0	1	0	10	11
Mental Health Nursing	0	0	0	0	0	0	0
Neonatal Nurse Practitioner	0	0	0	0	0	0	0
Nurse Administration	0	0	0	0	0	0	0
Nursing	81	0	0	0	0	0	81
Nursing Education	0	0	0	0	0	0	0
Nursing Practice	0	0	0	0	0	0	0
Pediatric Nurse Practitioner	0	0	0	0	0	0	0
<b>Total - Nursing</b>	<b>81</b>	<b>0</b>	<b>0</b>	<b>1</b>	<b>0</b>	<b>11</b>	<b>93</b>
<b>Pharmacy</b>							
Pharmaceutical Sciences	0	0	0	0	0	0	0
Pharmacy	0	0	0	0	0	0	0
<b>Total - Pharmacy</b>	<b>0</b>	<b>0</b>	<b>0</b>	<b>0</b>	<b>0</b>	<b>0</b>	<b>0</b>
<b>Hudson Public Health</b>							
Public Health	0	0	0	6	0	0	6
<b>Total Public Health</b>	<b>0</b>	<b>0</b>	<b>0</b>	<b>6</b>	<b>0</b>	<b>0</b>	<b>6</b>
<b>Subtotal - HSC Programs</b>	<b>86</b>	<b>36</b>	<b>0</b>	<b>7</b>	<b>0</b>	<b>61</b>	<b>190</b>
<b>Total - Tulsa Campus</b>	<b>107</b>	<b>188</b>	<b>8</b>	<b>18</b>	<b>0</b>	<b>61</b>	<b>382</b>

Degree Type: B - Baccalaureate; RM - Master's (Research); RD - Doctorate (Research); C - Certificate;  
 PM - Master's (Professional); PD - Doctorate (Professional)

Note: Students may graduate with more than one major or degree; those additional majors and degrees are included in the above counts.

---

*TULSA CAMPUS STUDENTS*

## TULSA CAMPUS STUDENTS

### Enrollment by Level and College Fall 2022

<b>Level</b>	<u>Norman Campus</u>	<u>Health Sciences Center</u>	<u>OU-Tulsa Programs Total</u>
Undergraduate			
Freshmen	3	0	3
Sophomores	3	0	3
Juniors	32	132	164
Seniors	70	57	127
Non-Degree	1	0	1
<i>Subtotal - Undergraduate</i>	109	189	298
Graduate			
Graduates	399	69	468
Non-Degree	1	0	1
<i>Subtotal - Graduate</i>	400	69	469
Professional			
Professional	0	306	306
Non-Degree	0	0	0
<i>Subtotal - Professional</i>	0	306	306
<b>Total</b>	<b>509</b>	<b>564</b>	<b>1,073</b>
<b>Degree-Seeking by College</b>			
Academic Affairs	3	-	3
Allied Health	-	152	152
Christopher C. Gibbs Architecture	10	-	10
Dodge Family Arts & Sciences	348	-	348
Atmospheric & Geographic Sciences	1	-	1
Michael F. Price Business	0	-	0
Dentistry	0	11	11
Mewbourne Earth & Energy	0	-	0
Jeannine Rainbolt Education	104	-	104
Gallogly Engineering	26	-	26
Weitzenhoffer Family Fine Arts	0	-	0
Graduate College	20	0	20
David L. Boren International Studies	0	-	0
Gaylord Journalism & Mass Comm.	0	-	0
Medicine - MD	-	115	115
Medicine - PA	-	69	69
Fran and Earl Ziegler Nursing	-	204	204
Pharmacy	-	0	0
Professional & Continuing Studies	0	-	0
Hudson Public Health	-	13	13
University College	0	-	0

## TULSA CAMPUS STUDENTS

Enrollment by Full-Time/Part-Time, Gender, Tuition Residency,  
and Race/Ethnicity

Fall 2022

	<u>Norman Campus</u>	<u>Health Sciences Center</u>	<u>Total OU-Tulsa</u>	<u>% of Total</u>
<u>FT/PT Status</u>				
Full-Time	277	526	802	74.7%
Part-Time	232	38	271	25.3%
Total	509	564	1,073	
<u>Gender</u>				
Male	154	151	305	28.4%
Female	355	413	768	71.6%
Total	509	564	1,073	
<u>Tuition Residency</u>				
Resident	447	515	962	89.7%
Nonresident	62	49	111	10.3%
Total	509	564	1,073	
<u>IPEDS Race/Ethnicity</u>				
American Indian/Alaska Native	39	19	58	5.4%
Asian	19	50	69	6.4%
Black/African American	40	17	57	5.3%
Hispanic	43	44	87	8.1%
Native Hawaiian/Other Pacific Islander	2	1	3	0.3%
Two or More Races	53	12	65	6.1%
White	273	347	620	57.8%
Not Reported	7	71	78	7.3%
International	33	3	36	3.4%
Total	509	564	1,073	
<u>Race Alone or in Combination with One or More Other Races:</u>				
American Indian/Alaskan Native	89	24	113	10.5%
Asian	24	56	80	7.5%
Black/African American	53	22	75	7.0%
Hispanic	43	44	87	8.1%
Native Hawaiian/Other Pacific Islander	6	1	7	0.7%
White	349	386	735	68.5%

Notes: 1) While International (nonresident alien) students also answer the two race/ethnicity questions, their answers are excluded from this area of reporting due to federal guidelines.

2) The US Department of Education's IPEDS system gathers enrollment information in a way that requires each student to be in a single race/ethnicity category to prevent a student being counted multiple times and inflating enrollment figures. To accommodate those students who picked more than one race/ethnicity, they are show in official reporting counts in the "Two or More Races" category rather than in each individual category selected.

TULSA CAMPUS STUDENTS

Credit Hour Enrollment by College, Department and Level of Course

2021-2022

<b><u>Norman Campus Programs</u></b>	<b><u>Undergraduate</u></b>	<b><u>Graduate</u></b>	<b><u>Professional</u></b>	<b><u>Total</u></b>
Christopher C. Gibbs Architecture				
Architecture	0	72	0	72
Regional & City Planning	0	60	0	60
Total - Architecture	0	132	0	132
Dodge Family Arts & Sciences				
Human Relations	3	997	0	1,000
Library & Information Studies	387	330	0	717
Political Science	0	345	0	345
Psychology	0	269	0	269
Social Work	383	3,879	0	4,262
Total - Arts & Sciences	773	5,820	0	6,593
Jeannine Rainbolt Education				
Educ. Leadership & Policy Studies	39	1,057	0	1,096
Educational Psychology	168	0	0	168
Instr. Ldrshp. & Acad. Curriculum	673	124	0	797
Total - Education	880	1,181	0	2,061
Gallogly Engineering				
Electrical & Computer Engineering	0	476	0	476
Engineering	0	9	0	9
Industrial & Systems Engr.	0	2	0	2
Total - Engineering	0	487	0	487
<b>Total - Norman Campus Programs</b>	<b>1,653</b>	<b>7,620</b>	<b>0</b>	<b>9,273</b>
<b><u>Health Sciences Center Programs</u></b>	<b><u>Undergraduate</u></b>	<b><u>Graduate</u></b>	<b><u>Professional</u></b>	<b><u>Total</u></b>
Allied Health	151	0	1,877	2,028
Dentistry	0	0	177	177
Medicine - MD	0	0	2,019	2,019
Medicine - PA	0	0	1,213	1,213
Fran and Earl Ziegler Nursing	2,580	0	209	2,789
Pharmacy	0	0	0	0
Hudson Public Health	0	0	87	87
<b>Total - Health Sciences Center Programs</b>	<b>2,731</b>	<b>0</b>	<b>5,582</b>	<b>8,313</b>
<b>Grand Total</b>	<b>4,384</b>	<b>7,620</b>	<b>5,582</b>	<b>17,586</b>

Source: End-of-semester course files, summer, fall, and spring, IRR.

---

*FACULTY AND STAFF*

## FACULTY CHARACTERISTICS

### Full-Time Faculty by Rank, Gender, and IPEDS Race/Ethnicity

Fall 2022

<u>Rank</u>	<u>Norman Campus</u>	<u>Health Sciences Center</u>	<u>OU-Tulsa Total</u>	<u>% of Total</u>
Professor	8	15	23	10.8%
Associate Professor	12	35	47	22.2%
Assistant Professor	11	73	84	39.6%
Instructor	9	8	17	8.0%
Lecturer	4	0	4	1.9%
Researcher	5	0	5	2.4%
Other	2	30	32	15.1%
<b>Total</b>	<b>51</b>	<b>161</b>	<b>212</b>	<b>100.0%</b>
 <u>Gender</u>				
Male	23	70	93	43.9%
Female	28	91	119	56.1%
<b>Total</b>	<b>51</b>	<b>161</b>	<b>212</b>	<b>100.0%</b>
 <u>IPEDS Race/Ethnicity</u>				
American Indian/Alaska Native	4	3	7	3.3%
Asian	5	10	15	7.1%
Black/African American	4	9	13	6.1%
Hispanic	0	2	2	0.9%
Native Hawaiian/Other Pacific Islander	0	0	0	0.0%
Two or More Races	1	9	10	4.7%
White	29	118	147	69.3%
Not Reported	4	0	4	1.9%
International	4	10	14	6.6%
<b>Total</b>	<b>51</b>	<b>161</b>	<b>212</b>	<b>100.0%</b>

Note: Other rank includes deans, associate deans, and other administrators with faculty status.

Source: November 1 payroll file.



## STAFF CHARACTERISTICS

Staff by Full-/Part-Time and Job Type

Fall 2022

	<u>Norman Campus</u>	<u>Health Sciences Center</u>	<u>Total</u>	<u>% of Total</u>
<u>Full-Time</u>				
Executive/Administrative/Managerial	9	66	75	12.0%
Support/Service Professionals	67	161	228	36.4%
Clerical & Secretarial	18	170	188	30.0%
Technical & Paraprofessional	1	115	116	18.5%
Skilled Crafts	0	19	19	3.0%
Service/Maintenance	0	1	1	0.2%
Temporary	0	0	0	0.0%
Total Full-Time Staff	95	532	627	100.0%
<u>Part-Time</u>				
Executive/Administrative/Managerial	2	0	2	2.3%
Support/Service Professionals	2	10	12	13.8%
Clerical & Secretarial	1	4	5	5.7%
Technical & Paraprofessional	0	8	8	9.2%
Skilled Crafts	0	0	0	0.0%
Service/Maintenance	0	0	0	0.0%
Temporary	60	0	60	69.0%
Hourly Students	0	0	0	0.0%
Total Part-Time Staff	65	22	87	100.0%
Total All Staff	160	554	714	

Source: November 1 payroll file, IRR.

**SECTION 5**

**PROFILES OF THE UNIVERSITY OF OKLAHOMA**

**EXTENDED CAMPUS**

Prepared by  
Institutional Research and Reporting  
Norman Campus

**March 2023**

## ABOUT THE UNIVERSITY OF OKLAHOMA - EXTENDED CAMPUS

---



OU Extended Campus - College of Professional and Continuing Studies (EC-PACS) exists to provide access to transformational, world-class University of Oklahoma degrees, certifications, and programs for a diverse group of learners. To facilitate understanding of the complex world in which we live and building on its historical roots, the College emphasizes a holistic approach to learning, focuses on the immediate application of learning to one's life and work, promotes lifelong learning opportunities, and encourages the work of active citizenship.

While its programs were originally developed for adult and non-traditional students, many of the activities offered by the College also serve students enrolled in conventional academic programs, as well as the general public. Therefore, in addition to the full-time degree program offerings noted above, EC-PACS is also committed to meeting the educational needs of a wide variety of learners and organizations, including credit and non-credit courses, workshops, academic conferences, certification programs, executive academic programs and academically-rich professional training services.

## SECTION 5: Extended Campus Table of Contents

	<u>Page</u>
<b>Part I: Academic</b>	
Degrees Conferred by Major .....	5-1
<b>Part II: Extended Campus Students</b>	
Extended Campus - Courses Offered .....	5-3
<b>Aviation</b>	
Headcount of Students Enrolled by Program Home and Degree Level .....	5-4
Headcount of Students Enrolled by Major and Classification .....	5-5
Characteristics of Students in Aviation Courses .....	5-6
Characteristics of Students in Aviation Degree Programs .....	5-7
Credit Hours Generated by Course Home, Subject, and Level .....	5-8
<b>Liberal Studies</b>	
Headcount of Students Enrolled by Program Home and Degree Level .....	5-9
Headcount of Students Enrolled by Major and Classification .....	5-11
Characteristics of Students in Liberal Studies Courses .....	5-13
Characteristics of Students in Liberal Studies Degree Programs .....	5-14
Credit Hours Generated by Course Home, Subject, and Level .....	5-15
<b>North America and Europe</b>	
Headcount of Students Enrolled by Program Home and Degree Level .....	5-16
Headcount of Students Enrolled by Major and Classification .....	5-17
Characteristics of Students in North America and Europe Courses .....	5-18
Characteristics of Students in North America and Europe Degree Programs .....	5-19
Credit Hours Generated by Course Home, Subject, and Level .....	5-20
<b>Other Academic Programs</b>	
Headcount of Students Enrolled in Courses by Program Home and Degree Level .....	5-21
Characteristics of Students Enrolled in Other Academic Programs Courses .....	5-23
Credit Hours Generated by Course Home, Subject, and Level .....	5-24

---

*ACADEMIC*

DEGREES CONFERRED

Degrees Conferred by Major

2021-2022

	<u>Bachelor's</u>	<u>Master's</u>	<u>Doctorate/ Professional</u>	<u>Under- graduate Certificate</u>	<u>Graduate Certificate</u>	<u>Total</u>
<u>Liberal Studies</u>						
PACS						
Administrative/Organizational Leadership	98	65	-	-	1	164
Criminal Invest & Intel Analysis	-	-	-	2	-	2
Criminal Justice	46	15	-	-	-	61
Criminal Justice Admin	-	-	-	-	1	1
Drug Policy Management	-	-	-	-	2	2
Human & Health Services Administration	-	10	-	-	-	10
Liberal Studies/Integrative Studies	18	-	-	-	-	18
Lifespan Care Administration	8	-	-	-	-	8
Museum Studies	-	14	-	-	-	14
Prevention Science	-	5	-	-	-	5
World Cultural Studies	1	-	-	-	-	1
Total - Liberal Studies	171	109	-	2	4	286
<u>North America &amp; Europe</u>						
Dodge Family Arts & Sciences						
Communication	-	3	-	-	-	3
Human Relations						
Clinical Mental Health Counseling	-	1	-	-	-	1
Helping Skills in Human Relations	-	-	-	-	20	20
Human Relations	-	57	-	-	-	57
Human Resource Dev-Work Divers	-	-	-	-	14	14
Total - Arts & Sciences	-	61	-	-	34	95
Jeannine Rainbolt Education						
Instr. Leadership & Academic Curr.						
Instr. Ldrshp. & Acad. Curr.	-	4	-	-	-	4
Total - Education	-	4	-	-	-	4
Graduate						
Interdisciplinary Studies	-	-	1	-	-	1
Total - Graduate	-	0	1	-	-	1
Boren International Studies						
International Relations	-	95	-	-	-	95
Total - International Studies	-	95	-	-	-	95
Total - North America & Europe	-	160	1	-	34	195
Total - Extended Campus	171	269	1	-	38	481

Note: Students may graduate with more than one major or degree; those additional majors and degrees are included in the above counts.

---

*EXTENDED CAMPUS STUDENTS*

## EXTENDED CAMPUS - COURSES OFFERED

Headcount Enrollment					Fall 2021
	<u>Aviation</u>	<u>Liberal Studies</u>	<u>North America &amp; Europe</u>	<u>Other Academic Programs</u>	<u>Extended Campus Unduplicated</u>
Undergraduate					
Freshman	56	45	0	122	220
Sophomore	54	119	0	259	420
Junior	46	353	0	456	828
Senior	75	758	0	454	1,242
Non-Degree	1	34	0	10	43
Total UG	232	1,309	0	1,301	2,753
Graduate					
Degree-Seeking	1	389	285	2	677
Non-Degree	0	2	0	0	2
Total Graduate	1	391	285	2	679
Grand Total	233	1,700	285	1,303	3,432

Note: Headcount based on enrollment in courses offered by those programs as of the end-of-semester census (snapshot).

Credit Hours Generated					2021-2022
	<u>Aviation</u>	<u>Liberal Studies</u>	<u>North America &amp; Europe</u>	<u>Other Academic Programs</u>	<u>Total</u>
Lower	1,089	2,958	0	3,938	7,985
Upper	1,698	14,436	0	5,187	21,321
Graduate	0	5,305	3,703	3	9,011
Total	2,787	22,699	3,703	9,128	38,317

Note: Academic year is defined as Summer, Fall, Spring.



## AVIATION

### Headcount of Students Enrolled by Program Home and Degree Level

Fall 2021

	<u>Undergraduate</u>	<u>Graduate</u>	<u>Non-Degree</u>	<u>Unduplicated Total</u>
<u>Norman On-Campus</u>				
Academic Affairs	3	0	0	3
Dodge Family Arts & Sciences				
Biology	1	0	0	1
Psychology	1	0	0	1
Sociology	1	0	0	1
Atmospheric & Geographic Sciences				
Meteorology	3	0	0	3
Price Business				
Finance	1	0	0	1
Management & International Business	3			3
Management Information Systems	4			4
Business-Other	1	0	0	1
Gallogly Engineering				
Civil Engineering & Environmental Science	2	0	0	2
Computer Science	3	0	0	3
Gallogly Coll of Engineering	2	0	0	2
Gaylord Journalism & Mass Communication	0	1	0	1
PACS-Aviation	214	0	0	214
University College				
Pre-Health 2-Yr.	1	0	0	1
University College	3	0	0	3

Note: Program Home refers to the campus or program area that administers the degree program. This is different from the Course Home, which is the campus or program area offering courses. Some program areas offer courses but do not offer degree programs.

## AVIATION - DEGREE PROGRAMS

### Headcount of Students Enrolled by Major and Classification

Fall 2021

<u>Major / Concentration</u>	<u>Freshman</u>	<u>Sophomore</u>	<u>Junior</u>	<u>Senior</u>	<u>Total UG</u>	<u>Master's</u>	<u>Grad. Cert..</u>	<u>Undup. Grad.</u>	<u>Grand Total</u>
Aviation									
Air Traffic Management	9	6	7	6	28	0	0	0	28
Aviation Management	6	9	5	13	33	0	0	0	33
Aviation Management-Non Flying	6	3	11	31	51	0	0	0	51
Professional Pilot	35	16	15	25	91	0	0	0	91
[No Concentration]	1	25	3	2	31	0	0	0	31
Aviation - Total Unduplicated	57	59	41	76	233	0	0	0	233

Note: Program Home refers to the campus or program area that administers the degree program. This is different from the Course Home, which is the campus or program area offering courses. Some program areas offer courses but do not offer degree programs.

## AVIATION

### Characteristics of Students in Aviation Courses

Fall 2021

<u>Of Total Credit Hours Taken, % Offered Through:</u>	<u>Full-Time</u>	<u>Part-Time</u>	<u>Overall</u>
Norman	98.2%	100.0%	98.3%
Extended Campus Programs	1.8%	0.0%	1.7%
Tulsa	0.0%	0.0%	0.0%

<u>Headcount by IPEDS Race/Ethnicity and Gender</u>	<u>Male</u>	<u>Female</u>	<u>Total</u>	<u>% of Total</u>
American Indian / Alaska Native	5	1	6	2.6%
Asian	9	0	9	3.9%
Black / African American	5	2	7	3.0%
Hispanic	19	7	26	11.2%
Native Hawaiian / Other Pacific Islander	0	0	0	0.0%
Two or More Races	17	6	23	9.9%
<i>Minority Total</i>	<i>55</i>	<i>16</i>	<i>71</i>	<i>30.5%</i>
White	123	25	148	63.5%
Not Reported	2	1	3	1.3%
International	9	2	11	4.7%
Total	189	44	233	
<i>Percent of Total</i>	<i>81.1%</i>	<i>18.9%</i>		

<u>Headcount by Classification and Course Load</u>	<u>Full-Time</u>	<u>Part-Time</u>	<u>Total</u>	<u>% Who Are Part-Time</u>
<u>Undergraduate</u>				
Degree-Seeking				
Freshman	53	3	56	5.4%
Sophomore	52	2	54	3.7%
Junior	41	5	46	10.9%
Senior	64	11	75	14.7%
Degree-Seeking Total	210	21	231	9.1%
Non-Degree	0	1	1	100.0%
Total	210	22	232	9.5%
<u>Graduate</u>				
Degree-Seeking	0	1	1	100.0%
Non-Degree	0	0	0	-
Total	0	1	1	100.0%
Total	210	23	233	9.9%

<u>Headcount by Geographic Origin and IPEDS Level</u>	<u>Undergraduate</u>	<u>Graduate</u>	<u>Total</u>	<u>% of Total</u>
Oklahoma	94	1	95	40.8%
Other US State/Territory	127	0	127	54.5%
International	11	0	11	4.7%
Total	232	1	233	

<u>Headcount by Tuition Residency and IPEDS Level</u>	<u>Undergraduate</u>	<u>Graduate</u>	<u>Total</u>	<u>% of Total</u>
Resident	104	1	105	45.1%
Nonresident	128	0	128	54.9%
Total	232	1	233	

## AVIATION

### Characteristics of Students in Aviation Degree Programs

Fall 2021

<u>Of Total Credit Hours Taken, % Offered Through:</u>	<u>Full-Time</u>	<u>Part-Time</u>	<u>Overall</u>		
Norman	97.9%	98.1%	97.9%		
Extended Campus Programs	2.0%	1.9%	2.0%		
Tulsa	0.1%	0.0%	0.1%		
<u>Headcount by IPEDS Race/Ethnicity and Gender</u>	<u>Male</u>	<u>Female</u>	<u>Total</u>	<u>% of Total</u>	
American Indian / Alaska Native	4	1	5	2.1%	
Asian	9	0	9	3.9%	
Black / African American	6	3	9	3.9%	
Hispanic	22	6	28	12.0%	
Native Hawaiian / Other Pacific Islander	0	0	0	0.0%	
Two or More Races	17	5	22	9.4%	
<i>Minority Total</i>	<i>58</i>	<i>15</i>	<i>73</i>	<i>31.3%</i>	
White	123	23	146	62.7%	
Not Reported	2	1	3	1.3%	
International	9	2	11	4.7%	
Total	192	41	233		
<i>Percent of Total</i>	<i>82.4%</i>	<i>17.6%</i>			
<u>Headcount by Classification and Course Load</u>	<u>Full-Time</u>	<u>Part-Time</u>	<u>Total</u>	<u>% Who Are Part-Time</u>	<u>Average CH Load</u>
Undergraduate					
Freshman	54	3	57	5.3%	14.2
Sophomore	56	3	59	5.1%	14.6
Junior	36	5	41	12.2%	14.4
Senior	65	11	76	14.5%	13.8
Total	211	22	233	9.4%	14.2
Graduate					
Master's	0	0	0	-	-
Graduate Certificate	0	0	0	-	-
Total Graduate - Unduplicated	0	0	0	-	-
Grand Total - Unduplicated	211	22	233	9.4%	14.2
<u>Headcount by Geographic Origin and IPEDS Level</u>	<u>Undergraduate</u>	<u>Graduate</u>	<u>Total</u>	<u>% of Total</u>	
Oklahoma	88	0	88	37.8%	
Other US State/Territory	134	0	134	57.5%	
International	11	0	11	4.7%	
Total	233	0	233		
<u>Headcount by Tuition Residency and IPEDS Level</u>	<u>Undergraduate</u>	<u>Graduate</u>	<u>Total</u>	<u>% of Total</u>	
Resident	102	0	102	43.8%	
Nonresident	131	0	131	56.2%	
Total	233	0	233		

## AVIATION - COURSES

Credit Hours Generated by Course Home, Subject, and Level	2021-2022				
	<u>Lower</u>	<u>Upper</u>	<u>Total Undergrad.</u>	<u>Graduate</u>	<u>Grand Total</u>
<u>Professional &amp; Continuing Studies</u>					
AVIA-Aviation	1,089	1,698	2,787	0	2,787

Note: Course Home refers to the campus or program area offering courses. This is different from the Program Home, which is the campus or program area that administers the degree program. Some program areas offer courses but do not offer degree programs.

## LIBERAL STUDIES

### Headcount of Students Enrolled by Program Home and Degree Level Fall 2021

	<u>Undergraduate</u>	<u>Graduate</u>	<u>Non-Degree</u>	Unduplicated <u>Total</u>
<u>Liberal Studies</u>				
PACS-Liberal Studies	470	381	10	861
<u>Norman On-Campus</u>				
Academic Affairs	52	0	0	52
Gibbs Architecture				
Architecture Division	3	0	0	3
Construction Science	2	0	0	2
Interior Design	2	0	0	2
Gibbs College of Architecture	2	0	0	2
Dodge Family Arts & Sciences				
African & African American Studies	5	0	0	5
Anthropology	9	0	0	9
Biology	26	0	0	26
Chemistry & Biochemistry	8	0	0	8
Classics & Letters	4	0	0	4
Communication	44	0	0	44
Economics	17	0	0	17
English	2	0	0	2
Environmental Studies	6	0	0	6
Film & Media Studies	2	0	0	2
Health & Exercise Science	40	0	0	40
History	5	0	0	5
History of Science	4	0	0	4
Human Relations	46	1	0	47
Library & Information Studies	8	7	0	15
Mathematics	2	0	0	2
Microbiology & Plant Biology	1	0	0	1
Modern Languages, Literatures & Linguistics	4	0	0	4
Native American Studies	0	1	0	1
Philosophy	2	0	0	2
Physics and Astronomy	4	0	0	4
Political Science	22	0	0	22
Psychology	90	0	0	90
Religious Studies	0	0	0	0
Social Work	4	2	0	6
Sociology	56	0	0	56
Arts & Sciences - Other	53	0	0	53
Atmospheric & Geographic Sciences				
Geography & Environmental Sustainability	3	0	0	3
Meteorology	1	0	0	1
Price Business				
Accounting	38	0	0	38
Entrepreneur & Economic Dev	2	0	0	2
Finance	27	0	0	27
Management & International Business	28	0	0	28
Management Information Systems	13	0	0	13
Marketing & Supply Chain Management	33	0	0	33
Business - Other	21	3	0	24

(continued)

## LIBERAL STUDIES

### Headcount of Students Enrolled by Program Home and Degree Level Fall 2021

(Continued)	<u>Undergraduate</u>	<u>Graduate</u>	<u>Non-Degree</u>	Unduplicated <u>Total</u>
Mewbourne Earth & Energy				
Petroleum & Geological Engineering	1	0	0	1
Jeannine Rainbolt Education				
Educational Psychology	2	0	0	2
Instructional Leadership & Academic Curriculum	14	0	0	14
Gallogly Engineering				
Aerospace & Mechanical Engineering	4	0	0	4
Biomedical Engineering	2	0	0	2
Chemical, Biological & Materials Engineering	3	0	0	3
Civil Engineering & Environmental Science	5	0	0	5
Computer Science	4	0	0	4
Electrical & Computer Engineering	3	0	0	3
Industrial & Systems Engineering	1	0	0	1
Engineering - Other	2	0	0	2
Weitzenhoffer Family Fine Arts				
Dance	1	0	0	1
Drama	6	0	0	6
Music	5	0	0	5
Visual Arts	2	0	0	2
Graduate College	0	5	0	5
Boren International Studies				
International & Area Studies	8	0	0	8
Gaylord Journalism & Mass Communication	113	0	0	113
PACS				
Aviation	8	0	0	8
Liberal Studies	0	1	0	1
University College				
Pre-Health 2-Yr.	55	0	0	55
University College	5	0	24	29
<u>North America &amp; Europe</u>				
Graduate College	0	2	2	4
<u>OU-Tulsa</u>				
Dodge Family Arts & Sciences				
Human Relations	1	0	0	1
Library & Information Studies	1	0	0	1
Social Work	1	0	0	1

Note: Program Home refers to the campus or program area that administers the degree program. This is different from the Course Home, which is the campus or program area offering courses. Some program areas offer courses but do not offer degree programs.

LIBERAL STUDIES - DEGREE PROGRAMS

Headcount of Students Enrolled by Major and Classification

Fall 2021

<u>Major / Concentration</u>	<u>Fresh.</u>	<u>Soph.</u>	<u>Junior</u>	<u>Senior</u>	<u>Non- Degr.</u>	<u>Total UG</u>	<u>Master's</u>	<u>Grad. Cert.</u>	<u>Non- Degr.</u>	<u>Undup. Grad.</u>	<u>Grand Total</u>
Administrative Leadership	0	0	1	10	0	11	0	1	0	1	12
Administrative Leadership-Online											
Government & Military Leadership	0	0	0	0	0	0	8	0	0	8	8
Organizational Leadership	0	0	0	0	0	0	12	0	0	12	12
Volunteer-Nonprofit Leadership	0	0	0	0	0	0	1	0	0	1	1
[No Concentration]	0	0	0	0	0	0	4	0	0	4	4
Archaeoastron. & Astr. Culture-OL	0	0	0	0	0	0	0	4	0	4	4
Corrections Management-Online	0	0	0	0	0	0	0	1	0	1	1
Crim. Invest. & Intel. Analys.-Online	0	0	1	2	0	3	0	0	0	0	3
Criminal Justice-Online											
Administrative Leadership	1	3	5	5	0	14	0	0	0	0	14
Criminal Investig & Intellig	2	5	17	25	0	49	0	0	0	0	49
Criminal Justice Self-Design	0	3	8	13	0	24	0	0	0	0	24
Homeland Security	0	4	4	8	0	16	0	0	0	0	16
Organizational Leadership	0	0	1	0	0	1	0	0	0	0	1
Restorative Justice	0	0	3	3	0	6	0	0	0	0	6
[No Concentration]	0	0	4	28	0	32	63	0	0	63	95
Drug Policy Management-OL	0	0	0	0	0	0	0	3	0	3	3
Human & Health Svcs. Admin.-OL	0	0	0	0	0	0	32	0	0	32	32
Integrative Studies-Online											
Humanities	1	0	5	11	0	17	0	0	0	0	17
Interdisc. Research Methods	0	0	0	0	0	0	1	0	0	1	1
Natural Sciences	0	2	1	1	0	4	0	0	0	0	4
Self-Design	0	0	0	0	0	0	2	0	0	2	2
Social Sciences	0	2	8	11	0	21	0	0	0	0	21
[No Concentration]	0	0	1	11	0	12	2	0	0	2	14
Liberal Studies - Humanities	0	0	0	1	0	1	0	0	0	0	1
Liberal Studies-Online											
Humanities	0	0	1	0	0	1	0	0	0	0	1
Social Sciences	0	0	0	3	0	3	0	0	0	0	3
[No Concentration]	0	0	0	3	0	3	0	0	0	0	3
Lifespan Care Administration-OL	0	3	2	17	0	22	0	0	0	0	22
Museum Studies-OL	0	0	0	0	0	0	81	0	0	81	81
Organizational Leadership-Online											
Govern. & Military Leadership	0	0	0	0	0	0	38	0	0	38	38
Organizational Leadership	0	0	0	0	0	0	95	0	0	95	95
Volunteer-Nonprofit Leadership	0	0	0	0	0	0	8	0	0	8	8
[No Concentration]	6	8	59	169	0	242	13	1	0	14	256

(continued)



LIBERAL STUDIES - DEGREE PROGRAMS

Headcount of Students Enrolled by Major and Classification

Fall 2021

<u>Major / Concentration</u>	<u>Fresh.</u>	<u>Soph.</u>	<u>Junior</u>	<u>Senior</u>	<u>Non- Degr.</u>	<u>Total UG</u>	<u>Master's</u>	<u>Grad. Cert.</u>	<u>Non- Degr.</u>	<u>Undup. Grad.</u>	<u>Grand Total</u>
Prevention Science-OL	0	0	0	0	0	0	17	0	0	17	17
Restorative Justice Admin.-OL	0	0	0	0	0	0	0	6	0	6	6
Undergraduate Visitor	0	0	0	0	12	12	0	0	0	0	12
World Cultural Studies-Online	0	0	0	1	0	1	0	0	0	0	1
Liberal Studies - Total Unduplicated	10	30	120	318	12	490	377	14	0	382	872

Note: Program Home refers to the campus or program area that administers the degree program. This is different from the Course Home, which is the campus or program area offering courses. Some program areas offer courses but do not offer degree programs.

## LIBERAL STUDIES

### Characteristics of Students in Liberal Studies Courses

Fall 2021

<u>Of Total Credit Hours Taken, % Offered Through:</u>	<u>Full-Time</u>	<u>Part-Time</u>	<u>Overall</u>
Liberal Studies	41.8%	92.2%	52.6%
Other Extended Campus Programs	1.3%	0.8%	1.2%
Norman or Tulsa	56.9%	7.0%	46.2%

<u>Headcount by IPEDS Race/Ethnicity and Gender</u>	<u>Male</u>	<u>Female</u>	<u>Total</u>	<u>% of Total</u>
American Indian / Alaska Native	38	66	104	6.1%
Asian	15	34	49	2.9%
Black / African American	85	69	154	9.1%
Hispanic	89	103	192	11.3%
Native Hawaiian / Other Pacific Islander	1	2	3	0.2%
Two or More Races	49	82	131	7.7%
<i>Minority Total</i>	<i>277</i>	<i>356</i>	<i>633</i>	<i>37.2%</i>
White	434	570	1,004	59.1%
Not Reported	15	11	26	1.5%
International	16	21	37	2.2%
Total	742	958	1,700	
<i>Percent of Total</i>	<i>43.6%</i>	<i>56.4%</i>		

<u>Headcount by Classification and Course Load</u>	<u>Full-Time</u>	<u>Part-Time</u>	<u>Total</u>	<u>% Who Are Part-Time</u>
Undergraduate				
Degree-Seeking				
Freshman	37	8	45	17.8%
Sophomore	98	21	119	17.6%
Junior	283	70	353	19.8%
Senior	505	253	758	33.4%
Degree-Seeking Total	923	352	1,275	27.6%
Non-Degree	0	34	34	100.0%
Total	923	386	1,309	29.5%
Graduate				
Degree-Seeking	52	337	389	86.6%
Non-Degree	0	2	2	100.0%
Total	52	339	391	86.7%
Total	975	725	1,700	42.6%

<u>Headcount by Geographic Origin and IPEDS Level</u>	<u>Undergraduate</u>	<u>Graduate</u>	<u>Total</u>	<u>% of Total</u>
Oklahoma	796	167	963	56.6%
Other US State/Territory	480	220	700	41.2%
International	33	4	37	2.2%
Total	1,309	391	1,700	

<u>Headcount by Tuition Residency and IPEDS Level</u>	<u>Undergraduate</u>	<u>Graduate</u>	<u>Total</u>	<u>% of Total</u>
Resident	808	163	971	57.1%
Nonresident	501	228	729	42.9%
Total	1,309	391	1,700	

## LIBERAL STUDIES

### Characteristics of Students in Liberal Studies Degree Programs

Fall 2021

<u>Of Total Credit Hours Taken, % Offered Through:</u>	<u>Full-Time</u>	<u>Part-Time</u>	<u>Overall</u>
Liberal Studies	95.8%	97.7%	96.8%
Other Extended Campus Programs	0.0%	0.3%	0.2%
Norman or Tulsa	4.2%	1.9%	3.0%

<u>Headcount by IPEDS Race/Ethnicity and Gender</u>	<u>Male</u>	<u>Female</u>	<u>Total</u>	<u>% of Total</u>
American Indian / Alaska Native	20	46	66	7.6%
Asian	5	7	12	1.4%
Black / African American	29	39	68	7.8%
Hispanic	52	63	115	13.2%
Native Hawaiian / Other Pacific Islander	1	2	3	0.3%
Two or More Races	23	29	52	6.0%
<i>Minority Total</i>	<i>130</i>	<i>186</i>	<i>316</i>	<i>36.2%</i>
White	255	277	532	61.0%
Not Reported	12	9	21	2.4%
International	2	1	3	0.3%
Total	399	473	872	
<i>Percent of Total</i>	<i>45.8%</i>	<i>54.2%</i>		

<u>Headcount by Classification and Course Load</u>	<u>Full-Time</u>	<u>Part-Time</u>	<u>Total</u>	<u>% Who Are Part-Time</u>	<u>Average CH Load</u>
Undergraduate					
Freshman	5	5	10	50.0%	10.4
Sophomore	13	17	30	56.7%	9.9
Junior	61	59	120	49.2%	9.8
Senior	119	199	318	62.6%	8.5
Non-Degree	0	12	12	100.0%	3.0
Total	198	292	490	59.6%	8.8
Graduate					
Master's	47	330	377	87.5%	5.3
Graduate Certificate	0	14	14	100.0%	4.7
Non-Degree	0	0	0	-	-
Total Graduate - Unduplicated	47	335	382	87.7%	5.3
Grand Total - Unduplicated	245	627	872	71.9%	7.3

<u>Headcount by Geographic Origin and IPEDS Level</u>	<u>Undergraduate</u>	<u>Graduate</u>	<u>Total</u>	<u>% of Total</u>
Oklahoma	348	162	510	58.5%
Other US State/Territory	142	217	359	41.2%
International	0	3	3	0.3%
Total	490	382	872	

<u>Headcount by Tuition Residency and IPEDS Level</u>	<u>Undergraduate</u>	<u>Graduate</u>	<u>Total</u>	<u>% of Total</u>
Resident	352	157	509	58.4%
Nonresident	138	225	363	41.6%
Total	490	382	872	

## LIBERAL STUDIES

### Credit Hours Generated by Course Home, Subject, and Level

2021-2022

	<u>Lower</u>	<u>Upper</u>	<u>Total UG</u>	<u>Graduate</u>	<u>Grand Total</u>
<u>Professional and Continuing Studies</u>					
LSAL - Administrative Leadership	21	4,842	4,863	2,256	7,119
LSCJ - Criminal Justice	213	3,312	3,525	702	4,227
LSHA - Liberal Studies Health Administration	0	0	0	156	156
LSIS - Liberal Studies Integrated Studies	0	255	255	42	297
LSLC - Lifespan Care & Administration	0	690	690	0	690
LSMS - Museum Studies	0	0	0	729	729
LSPS - Prevention Science	0	0	0	99	99
LSTD - Liberal Studies	2,724	5,337	8,061	1,321	9,382
Grand Total	2,958	14,436	17,394	5,305	22,699

Note: Course Home refers to the campus or program area offering courses. This is different from the Program Home, which is the campus or program area that administers the degree program. Some program areas offer courses but do not offer degree programs.

## NORTH AMERICA AND EUROPE

### Headcount of Students Enrolled by Program Home and Degree Level

Fall 2021

	<u>Undergraduate</u>	<u>Graduate</u>	<u>Non-Degree</u>	<u>Unduplicated Total</u>
<u>Liberal Studies</u>				
PACS-Liberal Studies	0	1	0	1
<u>Norman On-Campus</u>				
Dodge Family Arts & Sciences				
Human Relations	0	10	0	10
Boren International Studies				
International & Area Studies	0	1	0	1
<u>North America &amp; Europe</u>				
Dodge Family Arts & Sciences				
Communication	0	4	0	4
Human Relations	0	82	0	82
Jeannine Rainbolt Education				
Instructional Leadership & Academic Curriculum	0	5	0	5
Graduate College	0	10	0	10
Boren International Studies				
International & Area Studies	0	183	0	183
<u>OU-Tulsa</u>				
Dodge Family Arts & Sciences	0	3	0	3
Human Relations				

Note: Program Home refers to the campus or program area that administers the degree program. This is different from the Course Home, which is the campus or program area offering courses. Some program areas offer courses but do not offer degree programs.

## NORTH AMERICA AND EUROPE

### Headcount of Students Enrolled by Major and Classification

Fall 2021

<u>Major / Concentration</u>	<u>Master's</u>	<u>Doctorate</u>	<u>Certi- ficate</u>	<u>Non- Degree</u>	<u>Unduplicated Total</u>
Clinical Mental Health Counseling	1	0	0	0	1
Clinical Mental Health-MHR	4	0	0	0	4
Communication					
Communication-Standard	3	0	0	0	3
Organizational Communication	1	0	0	0	1
Generic Dual Degree	10	0	0	0	10
Helping Skills in Human Relations	0	0	22	0	22
Human Relations	79	0	0	0	79
Human Resource Dev.& Workforce Diversity	0	0	15	0	15
Human Resource Dev.& Workforce Diversity-OL	0	0	4	0	4
Instructional Leadership	5	0	0	0	5
Interdisciplinary Programs MA	1	0	0	0	1
Interdisciplinary Studies	0	4	0	0	4
International Relations	183	0	0	0	183
North America & Europe - Total Unduplicated	275	4	32	0	281

Notes: 1) Program Home refers to the campus or program area that administers the degree program. This is different from the Course Home, which is the campus or program area offering courses. Some program areas offer courses but do not offer degree programs.  
 2) Headcount based on enrollment in courses offered by those programs as of the end-of-semester census (snapshot).

## NORTH AMERICA AND EUROPE

### Characteristics of Students in North America and Europe Courses

Fall 2021

<u>Of Total Credit Hours Taken, % Offered Through:</u>	<u>Full-Time</u>	<u>Part-Time</u>	<u>Overall</u>
North America & Europe	79.9%	98.5%	93.4%
Other Extended Campus Programs	0.0%	0.0%	0.0%
Norman or Tulsa	20.1%	1.5%	6.6%

<u>Headcount by IPEDS Race/Ethnicity and Gender</u>	<u>Male</u>	<u>Female</u>	<u>Total</u>	<u>% of Total</u>
American Indian / Alaska Native	1	1	2	0.7%
Asian	5	4	9	3.2%
Black / African American	27	11	38	13.3%
Hispanic	27	18	45	15.8%
Native Hawaiian / Other Pacific Islander	0	0	0	0.0%
Two or More Races	6	7	13	4.6%
<i>Minority Total</i>	<i>66</i>	<i>41</i>	<i>107</i>	<i>37.5%</i>
White	103	59	162	56.8%
Not Reported	9	6	15	5.3%
International	0	1	1	0.4%
Total	178	107	285	
<i>Percent of Total</i>	<i>62.5%</i>	<i>37.5%</i>		

<u>Headcount by Classification and Course Load</u>	<u>Full-Time</u>	<u>Part-Time</u>	<u>Total</u>	<u>% Who Are Part-Time</u>
Graduate				
Degree-Seeking	39	246	285	86.3%
Non-Degree	0	0	0	-
Total	39	246	285	86.3%

<u>Headcount by Geographic Origin and IPEDS Level</u>	<u>Under-graduate</u>	<u>Graduate</u>	<u>Total</u>	<u>% of Total</u>
Oklahoma	0	51	51	17.9%
Other US State/Territory	0	233	233	81.8%
International	0	1	1	0.4%
Total	0	285	285	

<u>Headcount by Tuition Residency and IPEDS Level</u>	<u>Under-graduate</u>	<u>Graduate</u>	<u>Total</u>	<u>% of Total</u>
Resident	0	43	43	15.1%
Nonresident	0	242	242	84.9%
Total	0	285	285	

## NORTH AMERICA AND EUROPE

### Characteristics of Students in North America and Europe Degree Programs

Fall 2021

<u>Of Total Credit Hours Taken, % Offered Through:</u>	<u>Full-Time</u>	<u>Part-Time</u>	<u>Overall</u>
North America & Europe	78.3%	97.5%	92.4%
Other Extended Campus Programs	5.0%	0.3%	1.6%
Norman or Tulsa	16.7%	2.2%	6.1%

<u>Headcount by IPEDS Race/Ethnicity and Gender</u>	<u>Male</u>	<u>Female</u>	<u>Total</u>	<u>% of Total</u>
American Indian / Alaska Native	0	1	1	0.4%
Asian	5	4	9	3.2%
Black / African American	28	10	38	13.5%
Hispanic	27	20	47	16.7%
Native Hawaiian / Other Pacific Islander	0	0	0	0.0%
Two or More Races	6	6	12	4.3%
<i>Minority Total</i>	<i>66</i>	<i>41</i>	<i>107</i>	<i>38.1%</i>
White	99	59	158	56.2%
Not Reported	9	6	15	5.3%
International	0	1	1	0.4%
Total	174	107	281	
<i>Percent of Total</i>	<i>61.9%</i>	<i>38.1%</i>		

<u>Headcount by Classification and Course Load</u>	<u>Full-Time</u>	<u>Part-Time</u>	<u>Total</u>	<u>Part-Time</u>	<u>Average CH Load</u>
Graduate					
Master's	37	238	275	86.5%	4.9
Doctorate	0	4	4	100.0%	2.0
Graduate Certificate	7	25	32	78.1%	5.5
Total - Unduplicated	37	244	281	86.8%	4.8

<u>Headcount by Geographic Origin and IPEDS Level</u>	<u>Under-graduate</u>	<u>Graduate</u>	<u>Total</u>	<u>% of Total</u>
Oklahoma	0	48	48	17.1%
Other US State/Territory	0	232	232	82.6%
International	0	1	1	0.4%
Total	0	281	281	

<u>Headcount by Tuition Residency and IPEDS Level</u>	<u>Under-graduate</u>	<u>Graduate</u>	<u>Total</u>	<u>% of Total</u>
Resident	0	39	39	13.9%
Nonresident	0	242	242	86.1%
Total	0	281	281	



## NORTH AMERICA AND EUROPE

Credit Hours Generated by Course Home, Subject, and Level 2021-2022

	<u>Lower</u>	<u>Upper</u>	<u>Total Undergrad.</u>	<u>Graduate</u>	<u>Grand Total</u>
<u>Dodge Family Arts &amp; Sciences</u>					
CAS - College of Arts & Sciences	0	0	0	15	15
COMM - Communication	0	0	0	80	80
ECON - Economics	0	0	0	120	120
H R - Human Relations	0	0	0	1,432	1,432
HIST - History	0	0	0	23	23
P SC - Political Science	0	0	0	150	150
PHIL - Philosophy	0	0	0	4	4
RELS - Religious Studies	0	0	0	48	48
SOC - Sociology	0	0	0	63	63
Arts & Sciences - Total	0	0	0	1,935	1,935
<u>Atmospheric &amp; Geographic Sciences</u>					
GEOG - Geog. & Env. Sustainability	0	0	0	63	63
A&GS - Total	0	0	0	63	63
<u>Jeannine Rainbolt Education</u>					
EDEL - Elementary Education	0	0	0	9	9
EDSE - Secondary Education	0	0	0	6	6
EDSS - Social Studies	0	0	0	9	9
ILAC - Instr. Leadership & Acad. Curr.	0	0	0	45	45
Education - Total	0	0	0	69	69
<u>Gallogly Engineering</u>					
ISE - Industrial & Systems Engineering	0	0	0	4	4
<u>Boren International Studies</u>					
IAS - International & Area Studies	0	0	0	1,632	1,632
Grand Total	0	0	0	3,703	3,703

Note: Course Home refers to the campus or program area offering courses. This is different from the Program Home, which is the campus or program area that administers the degree program. Some program areas offer courses but do not offer degree programs.

OTHER ACADEMIC PROGRAMS

Headcount of Students Enrolled in Courses  
by Program Home and Degree Level

Fall 2021

	<u>Undergraduate</u>	<u>Graduate</u>	<u>Non-Degree</u>	<u>Unduplicated Total</u>
<u>Liberal Studies</u>				
PACS-Liberal Studies	2	0	0	2
<u>Norman On-Campus</u>				
Academic Affairs	43	0	0	43
<u>Gibbs Architecture</u>				
Architecture	6	0	0	6
Construction Science	17	0	0	17
Interior Design	7	0	0	7
Architecture - Other	1	0	0	1
<u>Dodge Family Arts &amp; Sciences</u>				
Anthropology	9	0	0	9
Biology	74	0	0	74
Chemistry & Biochemistry	28	0	0	28
Communication	49	0	0	49
Economics	12	0	0	12
English	5	0	0	5
Environmental Studies	2	0	0	2
Film & Media Studies	6	0	0	6
Health & Exercise Science	72	0	0	72
History	4	0	0	4
History of Science	5	0	0	5
Human Relations	37	0	0	37
Library & Information Studies	6	0	0	6
Mathematics	4	0	0	4
Microbiology & Plant Biology	6	0	0	6
Modern Languages, Literatures, & Linguistics	3	0	0	3
Native American Studies	1	0	0	1
Philosophy	1	0	0	1
Physics & Astronomy	3	0	0	3
Political Science	19	0	0	19
Psychology	114	0	0	114
Social Work	10	0	0	10
Sociology	32	0	0	32
Women's & Gender Studies	4	0	0	4
Arts & Sciences - Other	27	0	0	27
<u>Atmospheric &amp; Geographic Sciences</u>				
Geography & Environmental Sustainability	10	0	0	10
Meteorology	4	0	0	4
<u>Price Business</u>				
Accounting	49	0	0	49
Entrepreneur & Economic Dev	17	0	0	17
Finance	73	0	0	73
Management & International Business	68	0	0	68
Management Information Systems	26	0	0	26

(continued)

## OTHER ACADEMIC PROGRAMS

### Headcount of Students Enrolled in Courses by Program Home and Degree Level

Fall 2021

(continued)	<u>Undergraduate</u>	<u>Graduate</u>	<u>Non-Degree</u>	<u>Unduplicated Total</u>
Price Business (continued)				
Marketing & Supply Chain Management	118	0	0	118
Business - Other	42	0	0	42
Mewbourne Earth & Energy				
Geosciences	4	0	0	4
Petroleum & Geological Engineering	4	0	0	4
Jeannine Rainbolt Education				
Educational Psychology	1	0	0	1
Instructional Leadership & Academic Curriculum	30	0	0	30
Gallogly Engineering				
Aerospace & Mechanical Engineering	11	0	0	11
Biomedical Engineering	10	0	0	10
Chemical, Biological & Materials Engineering	9	0	0	9
Civil & Environmental Engineering	8	0	0	8
Computer Science	21	1	0	22
Electrical & Computer Engineering	11	0	0	11
Industrial & Systems Engineering	5	0	0	5
Engineering - Other	5	0	0	5
Weitzenhoffer Family Fine Arts				
Dance	10	1	0	11
Drama	33	0	0	33
Music	12	0	0	12
Musical Theatre	12	0	0	12
Visual Arts	12	0	0	12
Boren International Studies				
Education Abroad	0	0	3	3
International & Area Studies	12	0	0	12
Gaylord Journalism & Mass Communication	100	0	0	100
PACS-Aviation	14	0	0	14
University College				
Pre-Health 2-Yr.	148	0	0	148
University College - Other	17	0	7	24
<u>Tulsa</u>				
Jeannine Rainbolt Education				
Instructional Leadership & Academic Curriculum	7	0	0	7

Note: Program Home refers to the campus or program area that administers the degree program. This is different from the Course Home, which is the campus or program area offering courses. Some program areas offer courses but do not offer degree programs.

## OTHER ACADEMIC PROGRAMS

### Characteristics of Students Enrolled in Other Academic Programs Courses Fall 2021

<u>Of Total Credit Hours Taken, % Offered Through:</u>	<u>Full-Time</u>	<u>Part-Time</u>	<u>Overall</u>	
Other Academic Programs	21.2%	41.5%	22.0%	
Other Extended Campus Programs	1.5%	4.1%	1.6%	
Norman or Tulsa	77.3%	54.4%	76.3%	

<u>Headcount by IPEDS Race/Ethnicity and Gender</u>	<u>Male</u>	<u>Female</u>	<u>Total</u>	<u>% of Total</u>
American Indian / Alaska Native	16	29	45	3.5%
Asian	58	51	109	8.4%
Black / African American	39	32	71	5.4%
Hispanic	63	94	157	12.0%
Native Hawaiian / Other Pacific Islander	1	0	1	0.1%
Two or More Races	47	80	127	9.7%
<i>Minority Total</i>	<i>224</i>	<i>286</i>	<i>510</i>	<i>39.1%</i>
White	287	462	749	57.5%
Not Reported	4	6	10	0.8%
International	18	16	34	2.6%
Total	533	770	1,303	
<i>Percent of Total</i>	<i>40.9%</i>	<i>59.1%</i>		

<u>Headcount by Classification and Course Load</u>	<u>Full-Time</u>	<u>Part-Time</u>	<u>Total</u>	<u>% Who Are Part-Time</u>
Undergraduate				
Degree-Seeking				
Freshman	104	18	122	14.8%
Sophomore	240	19	259	7.3%
Junior	434	22	456	4.8%
Senior	423	31	454	6.8%
Degree-Seeking Total	1,201	90	1,291	7.0%
Non-Degree	3	7	10	70.0%
Total	1,204	97	1,301	7.5%
Graduate				
Degree-Seeking	0	2	2	100.0%
Non-Degree	0	0	0	-
Total	0	2	2	100.0%
Total	1,204	99	1,303	7.6%

<u>Headcount by Geographic Origin and IPEDS Level</u>	<u>Undergraduate</u>	<u>Graduate</u>	<u>Total</u>	<u>% of Total</u>
Oklahoma	765	1	766	58.8%
Other US State/Territory	502	1	503	38.6%
International	34	0	34	2.6%
Total	1,301	2	1,303	

<u>Headcount by Tuition Residency and IPEDS Level</u>	<u>Undergraduate</u>	<u>Graduate</u>	<u>Total</u>	<u>% of Total</u>
Resident	776	1	777	59.6%
Nonresident	525	1	526	40.4%
Total	1,301	2	1,303	

## OTHER ACADEMIC PROGRAMS

Credit Hours Generated by Course Home, Subject, and Level 2021-2022

	<u>Lower</u>	<u>Upper</u>	<u>Total Undergrad.</u>	<u>Graduate</u>	<u>Grand Total</u>
<u>Dodge Family Arts &amp; Sciences</u>					
ASTR - Astronomy	412	0	412	0	412
ENGL - English	6	0	6	0	6
Arts & Sciences - Total	418	0	418	0	418
 <u>Price Business</u>					
FIN - Finance	381	210	591	0	591
MKT - Marketing	870	0	870	0	870
Business - Total	1,251	210	1,461	0	1,461
 <u>Weitzenhoffer Family Fine Arts</u>					
DANC - Dance	540	801	1,341	3	1,344
DRAM - Drama	0	606	606	0	606
MUNM - Music for Non-Majors	1,723	3,570	5,293	0	5,293
Fine Arts - Total	2,263	4,977	7,240	3	7,243
 <u>University College</u>					
UCOL-University College	6	0	6	0	6
 Grand Total	 3,938	 5,187	 9,125	 3	 9,128

Note: Course Home refers to the campus or program area offering courses. This is different from the Program Home, which is the campus or program area that administers the degree program. Some program areas offer courses but do not offer degree programs.

---

*INDEX*

## INDEX

---

- Accreditation - Program Status 1-22
- Admissions Guidelines 2-15
- Budget
  - Educational and general budget:
    - Health Sciences Center 3-41, 3-42
    - Law Center 2-62
    - Norman Campus 2-59, 2-60
    - state appropriation:
      - Health Sciences Center 3-42
      - Law Center 2-62
      - Norman Campus 2-60
    - state appropriation per FTE student 2-61, 3-42
  - Operating budget by source 2-58, 3-41
  - State fund allocation:
    - OU-Norman total 2-57
    - percentage of state total 2-57
- Class Size (See Enrollment, Class Size)
- Credit Hour Enrollment (See Enrollment, Credit Hour)
- Degree Programs
  - Degrees conferred:
    - Annual total:
      - bachelor's 2-13, 2-14, 3-4, 3-5, 4-3, 5-1
      - certificates 2-13, 2-14, 3-4, 3-5, 4-3, 5-1
      - doctoral 2-13, 2-14, 3-4, 3-5, 4-3, 5-1
      - law 2-13, 2-14
      - master's 2-13, 2-14, 3-4, 3-5, 4-3, 5-1
      - professional 2-13, 2-14, 3-4, 3-5
    - By college: 2-13, 3-4, 3-5, 4-3, 5-1
    - By major:
      - bachelor's 2-8, 3-6, 4-3, 5-1
      - certificates 2-8, 3-6, 4-3, 5-1
      - doctoral 2-8, 3-6, 4-3, 5-1
      - law 2-12
      - master's 2-8, 3-6, 4-3, 5-1
      - professional 2-12, 3-6, 4-3
    - First degrees:
      - graduate 1-7, 1-21
      - law 1-7
      - undergraduate 1-7, 1-21
  - Degree programs:
    - By discipline and level 2-1, 3-2, 4-1
    - Total 2-6, 2-7, 3-3, 3-6, 3-7
- Employees, Number of 1-42, 2-43, 3-29, 4-10
- Enrollment, All Campuses 1-37, 1-38, 1-39, 1-40, 1-41
- Enrollment, Class Size 2-40
- Enrollment, Credit Hour
  - Aviation 5-8
  - By funding source 2-41
  - Extended Campus Programs total 2-41
  - Health Sciences Center 3-27
  - Liberal Studies 5-15
  - North America and Europe 5-20
  - Other Academic Programs 5-24
  - Tulsa Campus 4-7
  - Tulsa Campus Norman Programs 2-41

## INDEX

---

- Enrollment, Extended Campus
  - By level 1-38, 1-39
- Enrollment, Extended Campus Students
  - By classification 5-3
  - By program 5-3
  - Aviation
    - by classification 5-5, 5-6, 5-7
    - by college 5-4
    - by department 5-4
    - by gender 5-6, 5-7
    - by geographic origin 5-6, 5-7
    - by IPEDS race/ethnicity 5-6, 5-7
    - by level 5-4, 5-6, 5-7
    - by major 5-5
    - by tuition residency 5-6, 5-7
    - full-time students 5-6, 5-7
    - part-time students 5-6, 5-7
  - Liberal Studies
    - by classification 5-11, 5-13, 5-14
    - by college 5-9
    - by department 5-9
    - by gender 5-13, 5-14
    - by geographic origin 5-13, 5-14
    - by IPEDS race/ethnicity 5-13, 5-14
    - by level 5-9, 5-13, 5-14
    - by major 5-11
    - by tuition residency 5-13, 5-14
    - full-time students 5-13, 5-14
    - part-time students 5-13, 5-14
  - North America and Europe
    - by classification 5-17, 5-18, 5-19
    - by college 5-16
    - by department 5-16
    - by gender 5-18, 5-19
    - by geographic origin 5-18, 5-19
    - by IPEDS race/ethnicity 5-18, 5-19
    - by level 5-16, 5-18, 5-19
    - by major 5-17
    - by tuition residency 5-18, 5-19
    - full-time students 5-18, 5-19
    - part-time students 5-18, 5-19
  - Other Academic Programs
    - by classification 5-23
    - by college 5-21
    - by department 5-21
    - by gender 5-23
    - by geographic origin 5-23
    - by IPEDS race/ethnicity 5-23
    - by level 5-21, 5-23
    - by tuition residency 5-23
    - full-time students 5-23
    - part-time students 5-23
  - Enrollment, First-Time Students 2-16, 2-17
  - Enrollment, Full-Time Equivalent
    - All campuses 1-39, 1-41



## INDEX

---

### Enrollment, Health Sciences Center Students

- Age distribution 3-20, 3-21
- By career emphasis:
  - graduate 3-16, 3-17, 3-20, 3-22, 3-23, 3-24
  - professional 3-16, 3-17, 3-21, 3-22, 3-23, 3-24
  - undergraduate 3-16, 3-17, 3-20, 3-22, 3-23, 3-24
- By class 3-16
- By college 3-16, 3-17, 3-18, 3-20, 3-22, 3-23, 3-24, 3-26
- By country 3-14
- By county 3-12
- By full- and part-time status 3-11, 3-23
- By level 1-38, 1-39, 3-26, 3-27
- By gender 3-17, 3-18, 3-20, 3-24, 3-25
- By race/ethnicity 3-18
- By state 3-13
- By tuition residency 3-11, 3-22

### Enrollment, Norman Campus Students

- Age distribution 2-38
- By campus 1-38, 1-39, 1-40, 1-41
- By class 2-22, 2-23, 2-24
- By college 2-23, 2-24, 2-25
- By level 1-38, 1-39, 2-22, 2-23
- By gender 2-20, 2-25
- By Oklahoma county 2-32, 2-33
- By race/ethnicity 2-21, 2-25
- By state 2-34, 2-35
- Fall semesters 2-19
- Full-time students 2-22
- Graduate/Professional students:
  - by college 2-27, 2-29, 2-30
  - by degree level 2-30
  - by department 2-27, 2-30
- International students:
  - by level 2-37
  - by region/country 2-36
- New students:
  - by class 2-39
  - by entry type 2-39
  - by tuition residency 2-39
  - first-time students 2-16, 2-17, 2-39
  - graduate 2-39
  - professional 2-39
  - undergraduate transfer 2-39
- Nonresident students:
  - by class 2-22
  - fall semesters 2-20
- Part-time students 2-22
- Resident students:
  - by class 2-22
  - fall semesters 2-20
- Spring semesters 2-19
- Summer sessions 2-19
- Undergraduate students:
  - by college 2-27, 2-29
  - by department 2-27
  - by gender 2-27, 2-29

### Enrollment, Retention 2-18

## INDEX

---

### Enrollment, Tulsa Campus Norman Programs

By level 1-38, 1-39

### Enrollment, Tulsa Campus Students

By college 4-5

By gender 4-6

By level 4-5

By IPEDS race/ethnicity 4-6

By tuition residency 4-6

Full-time students 4-6

Part-time students 4-6

### Facilities

By college 3-49, 3-50

By program 2-71, 3-47, 3-48

By room use 2-70, 3-51, 3-52

### Faculty, Number of Full-Time

By college 2-47, 2-50, 3-34, 3-36, 3-38, 3-39

By department 2-47, 3-36

By gender 2-43, 2-45, 2-46, 3-29, 3-30, 3-33, 3-34, 3-35, 4-9

By IPEDS race/ethnicity 2-43, 2-45, 3-29, 3-30, 3-33, 3-34, 3-35, 4-9

By rank 2-44, 2-45, 2-46, 3-32, 3-33, 3-35, 4-9

By tenure status 2-46, 2-47, 2-50, 3-35, 3-36, 3-38, 3-39

Headcount 1-42, 2-43, 2-44, 2-45, 2-46, 3-29, 3-30, 3-32, 3-33, 3-34, 3-35, 3-36, 3-38, 4-9

Salary:

average by rank 2-55

in current and constant dollars 2-55

increases 2-55

### Faculty, Number of Part-Time

By gender 2-43, 3-29, 3-31

By IPEDS race/ethnicity 2-43, 3-29, 3-31

Headcount 1-42, 2-43, 3-29, 3-31

### Fees (See Tuition and Fees)

### Financial Aid 2-69

### Graduate Assistants

Headcount:

by college 2-51, 2-52

by gender 2-43, 2-51

by IPEDS race/ethnicity 2-43, 2-51

total 1-42

### History, the University of Oklahoma

Chronology 1-7

Establishment dates:

colleges 1-7, 1-21

university 1-7, 1-21

First degrees:

graduate 1-7, 1-21

law 1-7

undergraduate 1-7, 1-21

First student 1-7, 1-21

First year postsecondary work offered 1-21

Highlights 1-5

### Organizational Charts

Health Sciences Center 1-35, 1-36

Norman Campus 1-32, 1-33, 1-34

University-wide 1-25, 1-26, 1-27, 1-28, 1-29, 1-30, 1-31

## INDEX

---

- Residents 3-29
- Space Utilization (See Facilities)
- Sponsored Programs
  - Expenditures trends 2-63
  - Grants and contracts by department 3-43
- Staff, Number of Full-Time
  - By classification 2-53, 3-30, 4-10
  - By gender 2-43, 2-53, 3-29, 3-30
  - By IPEDS race/ethnicity 2-43, 2-53, 3-29, 3-30
  - Total 1-42
- Staff, Number of Part-Time
  - By classification 2-54, 3-31, 4-10
  - By gender 2-43, 2-54, 3-29, 3-31
  - By IPEDS race/ethnicity 2-43, 2-54, 3-29, 3-31
  - Total 1-42
- Student Employees 1-42, 2-43, 3-29
- Student Enrollment (See Enrollment)
- Tuition and Fees
  - Health Sciences Center 3-45
  - Norman Campus
    - annual tuition and fees 2-65, 2-66, 2-67
    - cost trends 2-67
    - mandatory fee rates 2-65, 2-66
    - tuition rates 2-65, 2-66, 2-68
  - Peer universities 2-67