

PROFILES OF THE UNIVERSITY OF OKLAHOMA

Suggestions for additional content or questions about existing content should be directed to:
Institutional-Research@ouhsc.edu for the Health Sciences Center section and
irr@ou.edu for all other sections.

This publication, both current and prior years, is available online at
www.ou.edu/content/irr/fact-books.html

Definitions of commonly used reporting terms are available online at
<http://www.ou.edu/content/irr/helpful-hints1/data-glossary.html>

March 2022

Profiles of the University of Oklahoma is published annually to serve as a reference guide for information about the University of Oklahoma. The data contained in *Profiles* include some of the most frequently requested information about the University. These data are compiled by Institutional Research on the Norman and Health Sciences Center campuses with the assistance of other University offices. Suggestions and comments for future editions are welcome.

Reports published by Institutional Research and Reporting are for informational purposes only. Although every reasonable effort is made to assure the accuracy of the data as reported from the source documents or source data, reports are not represented to be error-free. Data may be subject to update and correction without notice. These data do not constitute an offer, inducement, promise, guarantee, warranty, or contract of any kind. Reports are intended to omit personally-identifiable information as required by FERPA and other federal and state law. Concerns about personally-identifiable information in any report should be addressed to the Office of the Provost.

Profiles of the University of Oklahoma

Table of Contents

	<u>Page</u>
SECTION 1: All Campuses	
Part I: General Information	1-1
Part II: Organizational Charts	1-25
Part III: Enrollment and Employees	1-37
SECTION 2: Norman Campus	
Part I: Academic	2-1
Part II: First-Time Students	2-15
Part III: Norman Campus Students	2-19
Part IV: Faculty and Staff	2-43
Part V: Financial	2-57
Part VI: Other	2-65
SECTION 3: Health Sciences Center	
Part I: Academic	3-1
Part II: Health Sciences Center Students	3-11
Part III: Faculty and Staff	3-29
Part IV: Budget	3-41
Part V: Sponsored Programs	3-43
Part VI: Tuition and Fees	3-45
Part VII: Facilities	3-47
SECTION 4: Tulsa Campus	
Part I: Academic	4-1
Part II: Tulsa Campus Students	4-5
Part III: Faculty and Staff	4-9
SECTION 5: Extended Campus	
Part I: Academic	5-1
Part II: Extended Campus Students	5-3
INDEX	6-1

SECTION 1

PROFILES OF THE UNIVERSITY OF OKLAHOMA

ALL CAMPUSES

March 2022

**SECTION 1: All Campuses
Table of Contents**

Part I: General Information	<u>Page</u>
About the University of Oklahoma	1-1
About the University of Oklahoma Campuses	1-2
Highlights of 2021.....	1-5
Chronological History	1-8
Establishment Dates	1-21
Institutional and Program Accreditation Status	1-22
Part II: Organizational Charts	
University Administration Organizational Chart	1-25
University Operations Organizational Chart	1-26
Administration & Finance Organizational Chart	1-27
General Counsel Organizational Chart	1-28
Intercollegiate Athletics Organizational Chart	1-29
Marketing & Communications Organizational Chart	1-30
Student Affairs Organizational Chart	1-31
Norman Campus Senior Vice President & Provost Organizational Chart	1-32
Norman Campus Administration & Finance Organizational Chart	1-33
Norman Campus Research Organizational Chart	1-34
HSC Senior Vice President & Provost Organizational Chart	1-35
HSC Research Organizational Chart	1-36
Part III: Enrollment and Employees	
Total Headcount Enrollment, All Campuses, Trend - Founding to Present	1-37
Headcount Enrollment by Campus	1-38
FTE Enrollment by Campus	1-39
Headcount Enrollment Trends for All Campuses, 10-Year Trend	1-40
FTE Enrollment Trends for All Campuses, 10-Year Trend	1-41
Employees by Campus, 5-Year Trend	1-42

ABOUT THE UNIVERSITY OF OKLAHOMA

Mission Statement

The mission of the University of Oklahoma is to provide the best possible educational experience for our students through excellence in teaching, research and creative activity, and service to the state and society.

The University of Oklahoma Board of Regents

Michael A. Cawley, Chair, Oklahoma City
Frank Keating, Vice-Chair, Oklahoma City
Natalie Shirley, Oklahoma City
Eric Stevenson, Westerville, Ohio
Anita Holloway, Tulsa
Rick Nagel, Norman

President of the University of Oklahoma

Joseph Harroz, Jr.

GENERAL INFORMATION

ABOUT THE UNIVERSITY OF OKLAHOMA CAMPUSES

UNIVERSITY GOVERNANCE

The university is a part of the Oklahoma State System of Higher Education, which is composed of all higher education institutions supported wholly or in part by state appropriations. The Oklahoma State Regents for Higher Education is the coordinating board for the system.

The University – as part of the public educational system of the state, established by legislative action and supported by annual legislative appropriations – places emphasis on sound scholarship, good citizenship, and the duties of the individual to the community and the commonwealth.

By constitutional enactment, the governance of the university is vested in the OU Board of Regents, a board consisting of seven members appointed by the governor with the advice and consent of the State Senate. Each member is appointed to serve for seven years, except when appointed to fill an unexpired term, and is subject to removal from office only as provided by law for the removal of officers not liable to impeachment.

The Oklahoma State Regents and the university regents approve the requirements for admission and graduation, the degrees offered, and the fees and expenses. The boards reserve the right to change these requirements.

NORMAN CAMPUS

The central campus and the offices of administration of the University of Oklahoma are located on some 3,500 acres in Norman, a city of more than 100,000 residents. Norman is located near the center of the state, 20 miles south of Oklahoma City, the state capital.

The colleges housed on the Norman campus are University College, the Christopher C. Gibbs College of Architecture, the Dodge Family College of Arts and Sciences, the College of Atmospheric and Geographic Sciences, the Michael F. Price College of Business, the Mewbourne College of Earth and Energy, the Jeannine Rainbolt College of Education, the Gallogly College of Engineering, the Weitzenhoffer Family College of Fine Arts, the Graduate College, the Joe C. and Carole Kerr McClendon Honors College, the David L. Boren College of International Studies, the Gaylord College of Journalism and Mass Communication, the College of Law, and the College of Professional and Continuing Studies. The Norman campus is also headquarters for the College of Continuing Education, which directs non-credit outreach programs throughout the state.

The Norman campus consists of four sections – central campus, south campus, research campus, and north campus. Most of the academic and administrative buildings are located on the central campus, noted for its Cherokee Gothic architecture and award-winning landscaping. Also situated on the central campus are the university residence halls, which include residential colleges and other upperclassman housing; Sarkeys Energy Center; University Libraries; Fred Jones Jr. Museum of Art; Donald W. Reynolds Performing Arts Center, including historic Holmberg Hall; Rupel Jones Fine Arts Center, including Elsie C. Brackett Theatre; Catlett Music Center, including Sharp Concert Hall and Pitman Recital Hall; Oklahoma Memorial Union; recreational facilities, including the Sarkeys Fitness Center and the Murray Case Sells Swim Complex; Gaylord Family – Oklahoma Memorial Stadium; the Everest Indoor Training Center; and the Oklahoma Center for Continuing Education, a year-round educational center and conference site. Located one block east of the central campus is the OU Brandt Park and Duck Pond, a recreational area used throughout the year by OU students and Norman residents. David A. Burr Park is conveniently located near residence halls and other recreational facilities.

The first of its kind in the state, the OU Visitor Center serves all guests of the University of Oklahoma as a one-stop information and welcome center. This “front door” of the university is housed in historic Jacobson Faculty Hall and provides regular, guided tours for prospective students and advanced-scheduled group tours. Free parking passes for campus visitors are available at the Visitor Center. An extensive collection of photographs and art depicting the history and heritage of the university fills the Visitor Center. It also has been designated as a local Tourism Information Center by the Oklahoma Tourism & Recreation Department to provide state travel information. For complete visitor and tour information: Visitor Center (405) 325-2151 or 1-800-234-6868; or tour@ou.edu.

South Campus

Immediately adjacent to central campus is the south campus, site of the College of Law; the OU Foundation; OU Traditions apartments; the world-class Sam Noble Oklahoma Museum of Natural History; Lloyd Noble Center and parking complex; the John Crain Field at the OU Soccer Complex; the Headington Family Tennis Center; the Gregg Wadley Tennis Pavilion; the Jimmie Austin University of Oklahoma Golf Course; L. Dale Mitchell Baseball Park; the Marita Hynes Field – OU Women’s Softball Complex; the Sam Viersen Gymnastics Center; the OU Rugby Field; the OU Rowing Training Center; and the OU Learning Center.

ABOUT THE UNIVERSITY OF OKLAHOMA CAMPUSES

Research Campus

In less than a decade, the 277-acre OU Research Campus has been transformed from an empty field to a thriving economic engine shaped by a community of public and private sector collaborations located in nearly 1 million square feet of occupied space representing \$300 million in investment. Today, the Research Campus brings together 1,700 workers across academic, federal, state and industrial organizations in a mutually beneficial environment.

The National Weather Center, a 257,000 square-foot facility that opened in 2006, anchors the OU Research Campus on the south. The Center houses both academic and federal groups dedicated to forecasting, research and training. The Stephenson Research and Technology Center and the Stephenson Life Sciences Research Center house cutting-edge research in fields including robotics, genomics, bioengineering and the OU Department of Chemistry and Biochemistry, which includes a National Institutes of Health-funded structural biology program. A series of five "Partners Place" buildings, totaling 362,000 square-feet, enable the public and private sector collaboration on weather and radar research; innovation and entrepreneurship; and water, climate, and energy. The OU Innovation Hub serves as a creative space for students and faculty in support of invention and entrepreneurship. Additionally, a 35,000 square-foot "one of a kind" Radar Innovations Laboratory opened in 2015.

OU's Research Campus has been certified by the Oklahoma Department of Commerce as Site Ready, which allows the university to capitalize on fast-moving economic opportunities and enables site selectors to readily find quality land and facilities that meet nationally established criteria. OU's Research Campus was named the nation's top research park for 2013 by the Association of University Research Parks, placing it among such past recipients as Research Triangle Park in North Carolina, Purdue Research Park in Indiana and University City Science Center in Pennsylvania.

North Campus

North campus, which is two miles north of the main campus, includes the Merrick Computer Center; Max Westheimer Airport, the University-operated airport that also serves the City of Norman; and Swearingen Research Park, where government agencies and industry have established facilities.

Other research and study units of the university include the Biological Station on Lake Texoma; the Sutton Avian Research Center in Bartlesville; the Oklahoma Geophysical Observatory at Leonard near Tulsa; the Aquatic Biology Fisheries Research Center in Noble near Norman; and the Oklahoma Biological Survey, the Oklahoma Archeological Survey and Charles M. Russell Center for the Study of Art of the American West in Norman. In addition, the Oklahoma Geological Survey is a state agency mandated in the Constitution of Oklahoma, and is part of the Mewbourne College of Earth and Energy at the University of Oklahoma.

HEALTH SCIENCES CENTER

The University of Oklahoma Health Sciences Center (OUHSC) is one of the most comprehensive academic health centers in the nation, with programs in Oklahoma City, Tulsa, and Lawton; six professional Colleges and the Graduate College; research centers of excellence such as the Stephenson Cancer Center, Harold Hamm Diabetes Center, and Dean McGee Eye Institute; and the state's largest clinical group practice OU Health Physicians with over 1,200 credentialed providers. Students enroll in programs at the College of Allied Health, College of Dentistry, College of Medicine and School of Community Medicine, Fran and Earl Ziegler College of Nursing, College of Pharmacy, Hudson College of Public Health, and Graduate College.

The OUHSC prepares healthcare professionals and scientists to meet tomorrow's most complex healthcare needs, through research, discovery, and interdisciplinary education experiences. The OUHSC is a premier healthcare training institution for over 3,300 students, 80 post-doctoral researchers, and 800 residents and fellows, graduating physicians, biomedical and clinician scientists, nurses, dentists, pharmacists, allied health professionals, and public health leaders. Prominent OUHSC researchers receive the largest portfolio of National Institutes of Health (NIH) funding in the state, and commercialize new treatments and diagnostic tests, utilizing state-of-the-art research facilities such as the University Research Park, Stanton L. Young Biomedical Research Center, and Oklahoma Medical Research Foundation (OMRF). The Stephenson Cancer Center is the only National Cancer Institute (NCI) designated Center in Oklahoma and in the top 2 percent nationwide.

The OUHSC is a founding partner with the University Hospitals Authority and Trust of the academic health system OU Medicine, which includes OU Medical Center, The Children's Hospital, and OU Medical Center Edmond. The OUHSC and OU Medicine combine efforts as the only research-driven healthcare system in Oklahoma, with treatment options and expertise found nowhere else. The Tulsa campus is part of the OU Medicine statewide

ABOUT THE UNIVERSITY OF OKLAHOMA CAMPUSES

HEALTH SCIENCES CENTER (continued)

system partnership, and also has academic and clinical affiliations with the Hillcrest, St. Francis, and St. John health systems. OUHSC has additional affiliations with the Veterans Administration Medical Center in Oklahoma City, and other hospitals, clinics, health departments, and healthcare facilities across Oklahoma.

Scientists, scholars and clinicians at the OUHSC deliver healthcare solutions through bench-to-bedside-to-community research and through training the state's most comprehensive and skilled health workforce. The OUHSC is an essential partner for the state to improve health outcomes and drive economic growth and diversification.

OU-TULSA SCHUSTERMAN CENTER

The OU-Tulsa Schusterman Center is located in the heart of mid-town Tulsa at 41st and Yale. On this campus both the OU Health Sciences Center and the OU Norman Campus offer programs. The vision of OU-Tulsa is to build a nationally-recognized center of higher education excellence in select areas that emphasize strong campus-community partnerships and leverage unique opportunities and needs in the Tulsa region.

OU has a long history in the Tulsa area. The earliest program of the University of Oklahoma in Tulsa started in 1957 as a partnership with the Tulsa City-County Library. This program averaged 50 students a year and was one of the first programs to be part of the Tulsa Graduate Center, which became University Center at Tulsa in 1982. Recognizing the potential community impact of an expansion of OU services in Tulsa, the Oklahoma Legislature enacted Senate Bill 453 in 1972 that created a clinical branch of the University of Oklahoma College of Medicine in Tulsa. Today, the OU College of Medicine in Tulsa enrolls medical students and trains 181 residents who conduct 200,000 patient visits annually at the college's ambulatory clinics.

Although OU's presence in Tulsa has been longstanding, it changed dramatically in 1999. As a result of the transformational \$10 million gift from the Charles and Lynn Schusterman Family Foundation and the leadership of President David L. Boren, OU was able to purchase 60 acres at the corner of 41st and Yale, previously the BPAmoco Research Center. The OU programs in Tulsa had been located in a wide variety of physical locations. By the fall of 2002, all OU academic programs in Tulsa were located at the Schusterman Center campus. This campus has allowed OU to better serve the community by providing a strong, centralized identity in Tulsa.

In February of 2008, the George Kaiser Family Foundation made a \$50 million gift to the OU College of Medicine in Tulsa allowing the College of Medicine to have the explicit focus to improve the health status of underserved communities. To reflect that change, the name of the College of Medicine in Tulsa was changed to the OU School of Community Medicine, the first in the nation. The School of Community Medicine remains an integral part of the OU College of Medicine. The University of Tulsa and the University of Oklahoma welcomed its first class of students to the School of Community Medicine four-year educational track in Tulsa in 2015. The Tandy Education Center also opened in 2015 and is a space that provides students the opportunity to practice lifelike circumstances using models and virtual reality. It is a state-of-the-art facility that features the latest advances in medical simulation.

OU EXTENDED CAMPUS - COLLEGE OF PROFESSIONAL AND CONTINUING STUDIES

OU Extended Campus - College of Professional and Continuing Studies (EC-PACS) exists to provide access to transformational, world-class University of Oklahoma degrees, certifications, and programs for a diverse group of learners. OU Extended Campus is best characterized by the populations it serves, as well as the specialized academic programming it offers. Primarily focusing on the higher education needs of place-bound working adults, military-connected personnel, and those seeking specialized study in selected professional areas (such as Aviation), the College offers a variety of degrees at both graduate and undergraduate levels, including several programs offered collaboratively with other OU Colleges, and utilizing a variety of delivery modes (fully online, hybrid, onsite, cohort-based, etc.). To facilitate understanding of the complex world in which we live and building on its historical roots, the College emphasizes a holistic approach to learning, focuses on the immediate application of learning to one's life and work, promotes lifelong learning opportunities, and encourages the work of active citizenship.

While its programs were originally developed for adult and non-traditional students, many of the activities offered by the College also serve students enrolled in conventional academic programs, as well as the general public. Therefore, in addition to the full-time degree program offerings noted above, EC-PACS is also committed to meeting the educational needs of a wide variety of learners and organizations seeking smaller scale academic options, including credit courses, workshops, academic conferences, certification programs, executive academic programs and academically-oriented professional training services.

Sources: 1) General Catalog of the University of Oklahoma; 2) Health Sciences Center; 3) Extended Campus

HIGHLIGHTS OF 2021

The University of Oklahoma

January 2022

On Sept. 17, OU celebrated the inauguration of Joseph Harroz Jr. as the university's 15th president with events designed to showcase the unique OU spirit and the university's bright future.

OU's Class of 2025 was the largest, most diverse and highest academically qualified freshman class in the school's 131-year history. The class included 4,582 students, with 38% identifying as minorities and a quarter of whom were first-generation college students. The class also boasted a higher GPA than any other incoming class, with an average high school GPA of 3.66.

Despite challenges posed by the pandemic, the university continued to make bold strides toward achieving its goal of becoming a nationally leading public research university. Research at OU has grown at rates exceeding its goals set forth in the Strategic Plan, which calls for 7% to 10% annual growth in research expenditures over seven years, relative to FY2019. As of FY2021, research expenditures reached over \$395.3 million university-wide – an increase of 24.47% since the FY2019 benchmark. Behind these successes is the ingenuity of OU's world-class research community. As of 2021, OU had created three of the four multidisciplinary centers of excellence described in Pillar 5 of the Strategic Plan. These institutes catalyze OU's efforts in aerospace, defense and global security; energy and environmental sustainability; and society and community transformation for which OU research can make direct and tangible impact.

The OU Board of Regents approved the transition of University Advancement services to the OU Foundation – the independent, not-for-profit organization that encourages and supports charitable giving for the benefit of OU. The move fully integrates the fundraising organization, leading to a strategic and holistic alignment of fundraising goals with university priorities.

In April, OU hosted a three-day symposium to commemorate the 100-year anniversary of the Tulsa Race Massacre. Featuring a variety of in-person and virtual events, including keynote presentations, plenary talks and a premiere performance by the OU School of Dance, the symposium capped off a yearlong initiative across the university to educate and provide the community an opportunity to reflect on the centennial.

OU was selected by The Princeton Review as a "Best Value College for 2021," recognizing the university among the top schools in the nation for exceptional academics, affordability and strong career prospects. OU also ranks highly in several of The Princeton Review's rankings lists, based on data collected for the Best Value Colleges list, including Top 20 Public Best Schools for Internships (No. 6), Top 20 Public Best Schools for Financial Aid (No. 8), Top 20 Public Best Alumni Networks (No. 9), Top 20 Public Best Schools for Making an Impact (No. 15) and Best Value Public Colleges (No. 50).

After more than a year of pandemic-induced challenges, OU held in-person graduation ceremonies in May and December to honor the achievements and resilience of its graduates. With health precautions at the forefront, the ceremonies marked the first in-person graduation events held at OU since 2019.

The spring 2021 semester marked OU's 19th consecutive semester with a cumulative student-athlete GPA above a 3.00. The cumulative 3.19 recorded by OU's student-athletes during the 2021 spring semester tied for the highest single-semester mark in recorded school history.

The OU Regents approved the addition of Cross Village to OU Housing's suite of on-campus living communities, making it the largest expansion of housing for the OU freshman experience since the mid-1960s.

Giving to the University of Oklahoma for fiscal year 2021 brought in a record \$231 million plus in commitments, with an additional \$10 million in new, committed legacy gifts to benefit the university's mission.

(Continued)

HIGHLIGHTS OF 2021

The University of Oklahoma

January 2022

(Continued)

OU research was increasingly driving economic growth – generating results that have resonated with the state Legislature. In 2021, Oklahoma legislators designated the most state funding for the benefit of OU in nearly 20 years – totaling more than \$94 million in multi-year commitments. Beyond directly supporting OU's research and teaching mission, this significant investment acts as an economic engine for our state and society.

OU's legacy of excellence in weather and atmospheric sciences was renewed with a \$208 million commitment from the National Oceanic Atmospheric Administration to establish a national hub for severe weather research. Headquartered at OU, the Cooperative Institute for Severe and High-Impact Weather Research and Operations brings together federal, academic and industry partners nationwide.

The university received a realized planned gift of \$45 million from Earl and Fran Ziegler that will fund student scholarships, fellowships and enhancements to OU's Fran and Earl Ziegler College of Nursing, in addition to underwriting cancer research at OU Health Stephenson Cancer Center, petroleum engineering scholarships and an operational endowment for the Sam Noble Museum.

On June 29, Oklahoma health care took a major step forward with the historic agreement signed between OU and University Hospitals Authority and Trust to merge their clinics and hospitals into Oklahoma's first comprehensive academic health system – OU Health. The merger created new, singular leadership, operational and financial functions, aimed at delivering a seamless patient experience, improving care outcomes, bringing more access to the latest treatments found nowhere else in the state, and fueling economic growth.

During the 2020-2021 academic year, an all-time record of more than \$35 million was awarded to students, including student-athletes, on all three campuses from privately funded scholarships.

The OU Board of Regents in July unanimously authorized proceedings that allowed its athletics program to join the Southeastern Conference in 2025 after the expiration of the Big 12 Conference's current media rights agreements. This was done to sustain the university's tradition of national-caliber athletics excellence, strengthen OU's flagship university as a whole and serve the wider interests of the state of Oklahoma.

Three OU students earned prestigious national academic awards in 2021: an OU senior was awarded a Fulbright grant to learn and teach abroad; a junior was named a 2021 Goldwater Scholar for outstanding achievements in science and mathematics; and an OU senior received the Boren Award for International Study, sponsored by the National Security Education Program.

OU received a historic, transformational gift from the family of renowned educator and scientist Homer L. Dodge, a former OU faculty member, department chair and dean. The donation was allocated equally between the College of Arts and Sciences and its Homer L. Dodge Department of Physics and Astronomy – predominantly benefiting student scholarships and research fellowships. In appreciation of this gift, the college was renamed the Dodge Family College of Arts and Sciences.

OU participated in the observance of Free Speech Week, a national non-partisan celebration of First Amendment freedoms. Held during the third week of October, OU held events and programming designed to emphasize that diverse perspectives are welcomed and integral to the educational environment.

OU held a ceremony at the century-old OU Armory to celebrate the revitalization of its Reserve Officers' Training Corps facilities and the impact of significant ROTC scholarships made possible by a \$20 million gift in 2018 from Miriam and James Mulva.

(Continued)

HIGHLIGHTS OF 2021

The University of Oklahoma

January 2022

(Continued)

Six key OU humanities programs benefited from a record-breaking \$500,000 American Rescue Plan grant from the National Endowment for the Humanities, the largest ever total grant from the NEH for OU. “New Stories of the West, for the West,” a joint initiative of public-facing OU humanities projects, was a momentous national recognition of the exceptional humanities scholarship and public outreach conducted at OU.

The Hudson College of Public Health launched Achieving a Healthy Oklahoma initiative to assess the state’s preparedness for future pandemics and other public health threats. The multi-sector initiative assembled community leaders from across the public and private sectors to evaluate the lessons learned from the COVID-19 pandemic and to develop policy recommendations aimed at preparing Oklahomans for future public health emergencies.

For the eighth time in the past nine years, OU was awarded the Davis Cup in recognition of its record-setting enrollment of Davis United World College international freshmen, with an all-time high of 85 Davis UWC Scholars in the OU Class of 2025. OU also boasted the largest total enrollment of Davis United World College Scholars in the United States, with 285 UWC Scholars representing 107 countries.

The computer science program at OU-Tulsa was expanded to support the workforce and applied research needs of companies in Tulsa and northeastern Oklahoma. In partnership with the George Kaiser Family Foundation, OU-Tulsa increased its focus on important areas of computer science by hiring new faculty and staff to provide instruction and constructing new teaching and research labs to provide experiential learning opportunities.

OU’s Transformative Tutoring Initiative, a two-year pilot program providing select high school students with high-dosage math tutoring aimed at closing learning gaps, received nearly \$3 million from Randall and Lenise Stephenson to fund both the tutoring implementation, which began in fall 2021, and research analysis of its results.

The Sooners entered the 2022 calendar year with 39 national championships in athletics and had produced at least one NCAA team champion in eight of the past nine years (none during the 2020 calendar year; most winter and spring 2020 NCAA national championship events were canceled due to the COVID-19 pandemic), with the last title produced by softball in spring 2021. Men’s gymnastics led all OU sports programs with 12 national team titles.

OU had won 295 conference titles since its first in 1915. Softball and men’s gymnastics had won nine consecutive league championships (2012-21), while wrestling’s 2021 Big 12 title was its first since 2002.

CHRONOLOGICAL HISTORY

The University of Oklahoma

1890 to Present

-
- 1890 On December 19, Territorial Governor Steele approved bills for the location of three territorial schools: the university at Norman, the agricultural and mechanical school at Stillwater, and a normal school at Edmond.
- 1891 First Board of Regents for the University of Oklahoma appointed by Governor Steele.
- 1892 David Ross Boyd, Superintendent of the Arkansas City, Kansas school system, became first president of the University of Oklahoma.
- On September 15, OU enrolled the first students. Of the 57 students who presented themselves for admission, not one qualified for freshman standing. Therefore, the university began its career as a preparatory school and continued as such for several years.
- 1893 First college freshman enrolled.
- School of Pharmacy founded in response to demands for pharmacists in the territory.
- First annual catalog published; four departments were advertised: Preparatory, Collegiate, Pharmaceutical, and Musical.
- 1894 Oklahoma Historical Society organized.
- 1896 First degree -- that of Pharmaceutical Chemist -- conferred.
- 1897 The first OU newspaper, *The Umpire*, began operations.
- 1898 First Bachelor of Arts degree conferred.
- University created four new divisions: Graduate work, Premedical work, School of Music, and the Summer School.
- First graduate students enrolled.
- 1899 Alumni Association organized.
- Territorial legislature authorized creation of a department of Geology and Natural History, which later became the Geological Survey.
- First honorary degree conferred.
- 1900 First Master of Arts degree conferred.
- First medical instruction offered.
- 1901 Major elective system, with prescribed work in English, French, or German, biology or chemistry, and history was adopted by College of Arts and Sciences.
- 1902 School of Fine Arts established from School of Music.
- 1903 First Bachelor of Science degree conferred.
- Funds donated by Andrew Carnegie for the construction of a university library.
- 1904 School of Applied Science with curricula in mechanical, electrical, and civil engineering established.
- First Rhodes Scholar from OU chosen.
- 1905 Publication of the first OU yearbook, *The Mistletoe*, began.
- First social fraternity (Kappa Alpha) chartered.
- 1906 First Master of Science degree conferred.
- 1907 President Theodore Roosevelt issued proclamation admitting Oklahoma as the forty-sixth state of the Union. OU automatically became the state university.

(Continued)

CHRONOLOGICAL HISTORY

The University of Oklahoma

1890 to Present

(Continued)

- 1908 President Boyd dismissed. A. Grant Evans became second President of OU.
- 1909 University reorganized into the Graduate School, College of Arts and Sciences, School of Fine Arts, School of Pharmacy, College of Engineering, and School of Medicine.
- School of Law organized.
- Faculty Senate organized.
- First sororities (Kappa Alpha Theta and Delta Delta Delta) chartered.
- 1910 School of Teaching organized in the College of Arts and Sciences.
- Preparatory School discontinued.
- School of Medicine merged with Epworth College of Medicine, with the first two years of School of Medicine continued on the Norman campus and the third and fourth years to be carried on at Oklahoma City.
- 1911 School of Nursing established.
- First Doctor of Medicine degrees conferred.
- President Evans resigned; Dean Julien Monnet of the Law School became Acting President.
- The State Board of Education became governing board of the university.
- 1912 First law degrees conferred.
- State University Hospital opened in Oklahoma City and operated a Training School for Nurses.
- Stratton D. Brooks became President of OU.
- 1913 School of Journalism and School of Commerce and Industry organized in College of Arts and Sciences.
- University Extension Division organized for distance learning.
- 1916 *The Oklahoma Daily*, first daily student newspaper, began operations.
- 1917 Student Loan Aid Association incorporated.
- 1919 School of Home Economics established in College of Arts and Sciences.
- The Seventh Legislature repealed provision that made State Board of Education the Board of Regents and set up a new and separate Board of Regents for OU.
- 1920 Phi Beta Kappa chapter established at OU.
- School of Education became independent school.
- 1922 Campus radio station (WNAD) went on the air.
- 1923 President Brooks resigned. Dean Buchanan of College of Arts and Sciences became Acting President, became President the following year.
- School of Business (formerly School of Commerce and Industry) organized as an independent school.
- Oklahoma Geological Survey abolished.
- 1924 School of Fine Arts reorganized as College of Fine Arts with subordinate schools in painting and design, dramatic art, and music.
- School of Petroleum Engineering established as part of College of Engineering.

(Continued)

CHRONOLOGICAL HISTORY

The University of Oklahoma

1890 to Present

(Continued)

- 1924 Oklahoma Geological Survey re-established and placed under OU Board of Regents.
- 1925 William Bizzell became President of OU.
School of Physical Education established.
- 1926 Lew Wentz loan fund established.
- 1927 *Books Abroad*, international literary journal, published its first issue.
Oklahoma Biological Survey established.
Phillips Collection on Western History donated to the University Libraries.
School of Citizenship and Public Affairs and School of Geology organized in College of Arts and Sciences.
- 1928 First two years of School of Medicine transferred to Oklahoma City and the four-year curriculum was given on one campus.
Crippled Children's Hospital completed.
- 1929 First Doctor of Philosophy--in Zoology--conferred.
University of Oklahoma Press established.
School of Library Science established in College of Arts and Sciences.
Schools of Education and Business elevated to college status.
New University Library completed.
- 1931 First Doctor of Education degree conferred.
First visiting professor came to OU.
Appropriations for Geological Survey discontinued.
- 1932 School of General Engineering and School of Natural Gas Engineering organized in College of Engineering.
- 1935 AMA withdrew accreditation from Medical School, primarily because of political interference by governor admitting chiropractors to practice at University Hospital.
Oklahoma Geological Survey reopened.
- 1936 Museum of Art established.
- 1937 School of Applied Biology and School of Letters organized in College of Arts and Sciences.
- 1941 Max Westheimer Flying Field acquired.
President Bizzell resigned; Joseph Brandt became President of OU.
Constitutional amendment established Oklahoma State Regents for Higher Education.
- 1942 University College organized for freshmen.
Colleges of Arts and Sciences, Business Administration, Education, Engineering, Fine Arts, and School of Pharmacy reorganized to include only upper division work.
Research Institute created.
- 1943 Graduate School elevated to college status.

(Continued)

CHRONOLOGICAL HISTORY

The University of Oklahoma

1890 to Present

(Continued)

- 1943 President Brandt resigned; George Lynn Cross became President of OU.
First research and distinguished faculty named.
- 1944 University of Oklahoma Foundation established.
- 1946 OU acquired North Base.
- 1947 Regents adopted AAUP policy on academic freedom and tenure.
- 1948 Medical School re-accredited by AMA.
- 1949 DeGolyer Collection in the History of Science donated to the University Libraries.
- 1950 OU desegregated graduate and law schools after Supreme Court decisions in the Sipuel and McLaurin cases.
- 1955 Bass Collection in Business History donated to the University Libraries.
Undergraduate colleges desegregated.
- 1957 OU School of Library Science began teaching classes in Tulsa.
- 1960 College of Liberal Studies organized offering a Bachelor of Liberal Studies degree.
- 1962 The Oklahoma Center for Continuing Education dedicated.
- 1964 Honors Program began.
- 1967 College of Public Health organized on Oklahoma City campus.
- 1968 President Cross resigned; J. Herbert Holloman became President of OU.
- 1969 Neustadt/World Literature Today Prize for International Literature announced.
College of Dentistry organized on Oklahoma City campus.
Work began on Chaucer Variorum.
- 1970 College of Environmental Design organized.
Provost system installed on each campus.
President Holloman resigned; Provost Peter Kyle McCarter became Interim President of OU.
College of Allied Health organized on Oklahoma City campus.
- 1971 Paul Sharp became ninth President of OU.
- 1972 Legislature created OU Tulsa Medical College.
- 1973 First endowed chairs at OU selected.
- 1974 Medical college branch at Tulsa began training third and fourth year medical students.
- 1976 College of Pharmacy moved to Oklahoma City campus.
- 1977 President Sharp resigned as President, remained as Regents Professor of Education.
- 1978 William S. Banowsky became 10th President of OU.
- 1981 College of Geosciences established from Department of Geography, Schools of Geology and Geophysics, and Meteorology.

(Continued)

CHRONOLOGICAL HISTORY

The University of Oklahoma

1890 to Present

(Continued)

- 1982 Neustadt wing of the University Library opened.
President Banowsky resigned; Provost J. R. Morris became Acting President.
President Banowsky reassumed position.
- 1983 OU began offering degree programs at the University Center at Tulsa.
- 1984 Library received two millionth volume.
- 1985 President Banowsky resigned; Martin C. Jischke became Interim President.
Frank E. Horton became 11th President of OU.
- 1986 Catlett Music Center became operational upon completion of Phase IA.
Office of Business and Industrial Cooperation established to help develop and diversify the state's economy by providing state businesses a means of tapping university resources.
Office of International Programs established to foster international exchange among students and faculty.
- 1987 Weather Center building on the north campus completed and occupied by the Oklahoma City National Weather Service Forecast Office and the Next Generation Radar Operational Support Facility.
- 1988 President Horton resigned; David Swank became Interim President.
The first strategic planning document for the Norman campus, Strategy for Excellence, unanimously endorsed by the OU Board of Regents in December.
- 1989 Richard L. Van Horn became 12th President of OU.
OU Center for Aerospace Programs created.
- 1990 Oklahoma MesoNet established in conjunction with OSU as a statewide network of agricultural meteorological and hydrological sensors.
Energy Center dedicated November 16.
Forty-eight new endowed chairs and professorships created.
University-wide general education requirements implemented.
- 1991 Eight new endowed professorships and chairs created.
- 1993 Fourteen endowed chairs and professorships were established during FY 1993, bringing the total to 99.
- 1994 President Van Horn resigned; J. R. Morris became Interim President.
David L. Boren became 13th President of OU.
Seven endowed chairs and professorships were established during FY 1994, bringing the total to 106.
- 1995 Ten endowed chairs and professorships were established, bringing the total to 116.
Storm Prediction Center created at OU by the National Weather Service.
- 1996 Honors College established.
OU Health Sciences Center's Oklahoma Telemedicine Network was dedicated.
International Programs Center established and Edward J. Perkins named the first director.
The OU Fred Jones Jr. Museum of Art acquired the Fleischaker Art Collection.

(Continued)

CHRONOLOGICAL HISTORY

The University of Oklahoma

1890 to Present

(Continued)

- 1996 The Faculty-In-Residence Program, in which faculty members live in student residence halls, was started.
The Presidential Professors program was established to reward both senior and junior faculty who excel in teaching and research.
A new program, "OU Cousins," was established to help form friendships between volunteer American students and international students.
- 1997 College of Business renamed the Michael F. Price College of Business.
The International Programs Center served as host for the first Foreign Policy Conference.
- 1998 Musical Theater Program was named the A. Max Weitzenhoffer Musical Theatre Program.
The Great Reading Room in Bizzell Memorial Library was named in honor of Peggy V. Helmerich.
South Oval gardens endowed by the Morris R. Pitman family.
The Stanton L. Young Biomedical Research Center opened at the OU Health Sciences Center.
The first University Vice President for Technology Development named and the Office of Technology Transfer was created.
Department of Dance became the School of Dance.
- 1999 OU/OSU Research and Graduate Education Center in Tulsa was officially opened.
Ken Lackey was named OU-Tulsa's first president.
The Charles M. Russell Center for the Study of Art of the American West was dedicated.
The Prentice Gautt Academic Center, located in Oklahoma Memorial Stadium, was dedicated.
Bioengineering Center formed by OU and the Oklahoma Medical Research Foundation.
The Schusterman Health Sciences Center at OU-Tulsa was established.
- 2000 The Sam Noble Oklahoma Museum of Natural History opened to the public.
The School of Petroleum and Geological Engineering was renamed in honor of Curtis W. Mewbourne.
The School of Journalism and Mass Communication was elevated to college status and named the Gaylord Family College of Journalism and Mass Communication.
The OU Fred Jones Jr. Museum of Art acquired the Clara and Aaron Weitzenhoffer Art Collection.
First OU academic occupant, College of Pharmacy, moved into the Schusterman Center in Tulsa.
- 2001 The School of International and Area Studies was created.
The A. Max Weitzenhoffer Program of Musical Theatre was awarded department status.
The Health Sciences Center established a general clinical research center.
A state-of-the-art practice facility for OU Physicians, the OU Physicians Building, was completed.
Post-tenure review process was approved.
The Schusterman Center, headquarters for OU-Tulsa area programs, was formally dedicated.
Ken Levit named OU-Tulsa's second president.
- 2002 All OU programs in Tulsa moved to the Schusterman Center.
The football stadium was renamed the Gaylord Family-Oklahoma Memorial Stadium.

(Continued)

CHRONOLOGICAL HISTORY

The University of Oklahoma

1890 to Present

(Continued)

- 2002 The Department of Athletics made a leadership gift from merchandise revenue to the new University Libraries endowment.
- The Henderson-Tolson Cultural Center, honoring George Henderson and Melvin B. Tolson Jr., two of OU's most outstanding black faculty, was dedicated.
- OU held the 75th Anniversary Celebration of the Western History Collections.
- William Bizzell Bible Collection received some 2,000 notable and rare Bibles and specialized Bible studies.
- The History of Medicine Collection opened in the Robert M. Bird Health Sciences Library.
- The Oklahoma Petroleum Information Center was created after earth core samples and grant funding were received from BP America.
- 2003 Fourteen new endowed faculty positions were created with FY 2003 gifts.
- President David L. Boren initiated the Sooner Heritage Scholarships Campaign to assist students and their families in absorbing an increase in tuition and fees.
- The OU Fred Jones Jr. Museum of Art acquired the Thams Collection of Southwestern art.
- The first student housing facility at the OU Health Sciences Center, University Village Apartments, opened.
- The new Dermatology Surgery Center opened at OU Physicians Dermatology in Oklahoma City.
- 2004 The Honors College building was named the David L. Boren Hall.
- The Health Sciences Center student center was named the David L. Boren Student Union.
- The ballroom in Oklahoma Memorial Union was named the Molly Shi Boren Ballroom.
- The OU College of Fine Arts was named the Weitzenhoffer Family College of Fine Arts.
- Gaylord Hall, a state-of-the-art media education facility, was dedicated.
- The Edith Kinney Gaylord Expository Writing Program was launched.
- The OU Fred Jones Jr. Museum of Art received half of the R. E. Mansfield Native American Art Collection.
- The university celebrated the reopening of a newly remodeled Huston Huffman Physical Fitness Center, voted for and paid for by student funds.
- OU opened One Partners Place, a space designated to foster collaborations with private companies on the Research Campus. Weathernews Inc. is the first tenant.
- 2005 The Mary and Howard Lester Wing of the Fred Jones Jr. Museum of Art was dedicated. The museum received the Tate Collection and 11 works of art bequeathed by the late Jerome M. Westheimer.
- The Donald W. Reynolds Performing Arts Center was dedicated in April.
- The Michael F. Price Hall for the Price College of Business was dedicated in September.
- The College of Earth and Energy was formed from the Mewbourne School of Petroleum and Geological Engineering, School of Geology and Geophysics, Sarkeys Energy Center institutes and programs and the Oklahoma Geological Survey.
- The College of Geosciences was renamed the College of Atmospheric and Geographic Sciences, with the School of Meteorology and Department of Geography and their related units.
- The Oklahoma Climatological Survey celebrated 25 years of service to Oklahomans.
- 2006 The School of Accounting was named the John T. Steed School of Accounting.

(Continued)

CHRONOLOGICAL HISTORY

The University of Oklahoma

1890 to Present

(Continued)

- 2006 In FY 2006, 26 new endowed positions were added bringing the total endowed positions to 406.
- OU received an academic excellence grant from the OU Foundation for \$2.7 million, with the grant to be recurring each year.
- Dr. Gerry Clancy, dean of the OU College of Medicine, Tulsa, was named OU-Tulsa president.
- The University of Pennsylvania donated a historically important M.P. Möller pipe organ (Op. 5819) to the newly organized American Organ Institute at OU.
- University-wide Research Cabinet was created to coordinate research planning on all three OU campuses.
- The National Weather Center – a unique partnership of OU and the U.S. National Oceanic and Atmospheric Administration’s Norman-based weather research and operations programs – opened.
- OU was named a Confucius Institute site.
- The Department of Emergency Medicine was established at OU-Tulsa.
- The Chickasaw and Choctaw nations committed funds for the creation of endowed faculty positions in OU diabetes research and clinical care programs.
- 2007 The number of endowed faculty positions increased to 445 in FY 2007.
- The Schusterman Clinic opened at the OU-Tulsa Schusterman Center.
- A new research program focusing on the diseases of aging was established.
- The new Oklahoma Diabetes Center at the OU Health Sciences Center was named for Harold Hamm.
- OU's Fred Jones Jr. Museum of Art and the Philbrook Museum of Art in Tulsa were jointly selected to receive the Eugene B. Adkins collection of Taos and Native American art.
- The College of Earth and Energy was renamed the Mewbourne College of Earth and Energy.
- OU purchased a mobile clinic unit, Sooner Schooner II, for use by the OU College of Medicine, Tulsa.
- OU added women's rowing to its intercollegiate athletics program.
- 2008 The total number of OU faculty endowments increased to 539.
- Responding to the 2007 ice storm that destroyed or damaged more than 1,000 trees on OU's campuses, members of the OU family responded with a \$1.7 million Reforestation Campaign.
- The George Kaiser Family Foundation announced a \$50 million gift, and the College of Medicine at OU-Tulsa changed its focus and became the first formally named School of Community Medicine of the nation.
- The College of Education was named for Jeannine Rainbolt, a 1951 education alumna, making the college the first in OU's history to be named for a woman.
- The Schusterman Learning Center, the first building at the Schusterman Center designed solely for student classrooms, study and social space, was dedicated.
- University Libraries added its 5 millionth volume, keeping it the state's largest research library.
- 2009 OU dedicated the renovated Old Science Hall, which is named for alumna Beatrice Carr Wallace.
- Lissa and Cy Wagner Hall, a one-stop shop for student academic services, opened.
- The Women's Studies Program in the College of Arts and Sciences was renamed the Women's and Gender Studies Program.
- A new state-of-the-art facility for the College of Allied Health was dedicated.

(Continued)

CHRONOLOGICAL HISTORY

The University of Oklahoma

1890 to Present

(Continued)

- 2009 Phase II of Gaylord Hall, home of the Gaylord College of Journalism and Mass Communication, was dedicated.
- The School of Social Work was renamed Anne and Henry Zarrow School of Social Work.
- 2010 The total number of OU faculty endowments increased to over 560.
- OU achieved the Carnegie Foundation basic classification's highest tier of research activity, the first time a public institution in Oklahoma had achieved such recognition.
- OU established an Institute for Water and Sustainability.
- The Department of Geography in the College of Atmospheric and Geographic Sciences was renamed the Department of Geography and Environmental Sustainability.
- OU's Norman campus faculty achieved a record in FY 2010 grant funding, topping \$100 million for the first time in the university's history.
- The Division of Construction Science was renamed the Haskell and Irene Lemon Construction Science Division.
- Devon Energy Hall and the ExxonMobil Lawrence G. Rawl Engineering Practice Facility, both state-of-the-art facilities for the College of Engineering, were dedicated.
- OU established the John B. Turner Master of Laws (LL.M.) Program in the OU College of Law.
- The newly renovated and expanded Collings Hall for the Jeannine Rainbolt College of Education was dedicated.
- OU received the Bialac Collection of more than 3,500 works representing indigenous cultures across North America, one of the most important private collections of Native American art in the country.
- OU joined forces with ConocoPhillips to create a new Biocorrosion Center with the OU Institute of Energy and the Environment.
- 2011 The College of International Studies was established.
- The Film and Video Studies program in the College of Arts and Sciences was renamed Film and Media Studies.
- Dedication ceremonies were held for the Peggy and Charles Stephenson Cancer Center.
- The Stephenson Life Sciences Research Center, housing the Department of Chemistry and Biochemistry, was dedicated.
- Dedication ceremonies were held for Anne and Henry Zarrow Hall for the OU School of Social Work.
- Dedication ceremonies were held for the renovated and expanded Gould Hall, home of the College of Architecture, marking the first time that all five disciplines were housed under one roof.
- The Stuart Wing of the Fred Jones Jr. Museum of Art opened and included a new gallery to house the acclaimed Eugene B. Adkins Collection.
- The OU School of Drama was renamed the University of Oklahoma Peggy Dow Helmerich School of Drama.
- OU was selected by the U.S. Department of the Interior as the site of one of only eight regional climate science centers nationwide.
- The Schusterman Center Library at OU-Tulsa was dedicated.
- The School of Industrial Engineering was renamed the School of Industrial and Systems Engineering.

(Continued)

CHRONOLOGICAL HISTORY

The University of Oklahoma

1890 to Present

(Continued)

- 2012 For the first time in OU history, OU students won the Rhodes, Marshall and Mitchell scholarships in the same year.
- OU journalism professor and foreign correspondent Mike Boettcher was awarded two Emmys for his coverage of the war in Afghanistan, marking the first time an active university professor also serving as a war correspondent has won an Emmy.
- An OU assistant professor and colleagues announced that they had identified two white dwarf stars considered the oldest and closest known to man. According to the researcher, these stars are the closest known examples of the oldest stars in the Universe forming soon after the Big Bang.
- OU launched One University, an initiative embracing digital technologies to create an even more dynamic classroom experience for its students.
- OU was named the 2012 Big 12 Conference Champion for using more green power than any other school in the Big 12 Conference, according to standings released by the U.S. Environmental Protection Agency. OU later was recognized as one of only four organizations nationwide to be selected as a Green Power Partner of the Year by the EPA.
- The first Peggy Dow Helmerich Scholarships were awarded to 46 students in the Peggy Dow Helmerich School of Drama.
- The Harold Hamm International Prize for Biomedical Research in Diabetes was established.
- 2013 The University of Oklahoma implemented flat-rate tuition and mandatory fees for full-time undergraduate students carrying between 12 and 21 credit hours per semester to enable them to graduate sooner.
- The university announced it would begin using the Common Application, effective with the academic year beginning fall 2014, for incoming freshmen.
- The University of Oklahoma became the first public university in the nation to be awarded the prestigious Davis Cup in recognition of its record-setting enrollment of United World College international freshmen.
- The OU Research Campus was named the nation's top research park for 2013 by the Association of University Research Parks.
- Headington Hall, a six-story, 230,000-square-foot residence hall for 380 students, including 180 student-athletes, opened in August 2013.
- The Fred Jones Jr. Museum of Art began offering complimentary admission to the public, due to a gift from the OU Athletics Department.
- OU's History of Science Collections acquired *Tractatus de sphaera*, a manuscript written by Oratio Grassi, a leading astronomer in Rome at the height of Galileo's astronomical discoveries.
- A first-ever grant from the GRAMMY Foundation to OU's American Organ Institute Archive and Library allowed for the preservation and public access to a unique organ recording collection. The collection consists of 760 original and irreplaceable master organ player rolls produced by the Möller Pipe Organ Company in the early 1920s.
- 2014 OU was the only Big 12 university selected as having one of America's 25 most beautiful campuses.
- The Radar Innovations Laboratory was dedicated in a public ceremony.
- The Sam Noble Oklahoma Museum of Natural History was awarded the 2014 National Medal for Museum and Library Service.
- The first ever anaerobic structural biology program in the United States was created. The OU-Einstein Research Consortium's focus would be on advancing groundbreaking research with biomedical relevance in an unexplored area and would establish an Institute of Structural Biology in the Stephenson Life Sciences Research Center on OU's Research Campus.

(Continued)

CHRONOLOGICAL HISTORY

The University of Oklahoma

1890 to Present

(Continued)

- 2014 The lower level of the Neustadt Wing of Bizzell Memorial Library was renovated to create the Peggy V. Helmerich Collaborative Learning Center.
- OU was selected to serve as Secretariat for the U.S. Department of State's Diplomacy Lab program. As Secretariat, OU would serve as the coordinator for all universities selected to participate in the nationwide program.
- The University of Oklahoma achieved an 80 percent graduation rate overall for student-athletes, the highest mark ever recorded by the Sooners since the NCAA began tracking this data.
- 2015 OU became the first public university in U.S. history to be ranked No. 1 in freshman National Merit Scholars enrolled.
- The College of Nursing was named in honor of OU alumni Fran and Earl Ziegler of Dallas, Texas.
- OU-Tulsa opened the Tandy Education Center, a \$6.4 million, state-of the art simulation and education facility.
- OU's Fred Jones Jr. Museum of Art exhibited a collection of 20 sculpted busts from the world's oldest museum, the Capitoline in Rome. It was the first time that collection had ever been exhibited in the United States.
- The Elsie C. Brackett Theatre, a renovated theater in the Rupel J. Jones Fine Arts Center that was originally completed in 1965, opened in October.
- OU dedicated the newly renovated Hester Hall, home of the OU College of International Studies, in a public ceremony in April.
- 2016 OU was the only public university in U.S. history to ever rank first among both public and private universities in the number of freshman National Merit Scholars.
- OU had the academically highest ranked student body at a public university in Oklahoma history.
- OU achieved an all-time record freshman-to-sophomore retention rate of 90 percent, ranking OU among the top universities in the nation.
- OU was the only public university in Oklahoma to be included in the Fiske Guide to Colleges, which lists the top 10 percent of all U.S. universities.
- OU has produced 29 Rhodes Scholars; no other university in Oklahoma has had more than three.
- OU is the only university in the nation, public or private, whose students have won Goldwater, Mitchell, Truman, Rhodes, Marshall, Fulbright and National Security Education Program scholarships in the same year.
- Hester Hall, home of the College of International Studies, was renamed as Farzaneh Hall and the Iranian Studies Program was renamed as Farzaneh Family Center for Iranian and Persian Gulf Studies.
- For the first time in the history of OU College of Medicine in Tulsa, all four years of medical school were offered at the Schusterman Center through the OU-TU School of Community Medicine.
- 2017 In January, David Boren began his 50th year of public service, as governor of Oklahoma, U.S. Senator, member of the Oklahoma House of Representatives, and as OU president. In September, Boren announced plans to retire as president, effective June 30, 2018.
- For the second year in a row, OU set an all-time record in freshman-to-sophomore retention. Of first-year students entering OU in Fall 2016, 92.1 percent returned for their sophomore year in fall 2018.
- OU was ranked among the top institutions in the nation, both public and private, for its online degree programs, according to U.S. News & World Report.
- The OU-Tulsa Office of Community Engagement was established.

(Continued)

CHRONOLOGICAL HISTORY

The University of Oklahoma

1890 to Present

(Continued)

- 2017 For the second year in a row, OU was a recipient of the 2017 Higher Education Excellence in Diversity Award, the only national award honoring individual colleges or universities for their outstanding commitment to diversity and inclusion across their campuses
- OU's first Residential Colleges, Dunham College and Headington College, were dedicated. Patterned after those at Harvard, Yale, Oxford and Cambridge, OU was the first university in the state and one of the first public universities in the nation to adopt the residential college model.
- Bizzell Memorial Library, built in 1929, was named among 18 stunning university libraries around the world, according to Architectural Digest. OU was the only Big 12 University to be recognized.
- The Graduate School of Business at the Michael F. Price College of Business was named in honor of H.E. "Gene" Rainbolt.
- The A. Max Weitzenhoffer School of Musical Theatre was recognized as one of the top musical theatre programs in the country by American Theatre magazine. OU was the only school in Oklahoma and the only school in the Big 12 to be selected.
- The Sam Noble Museum received the prestigious 2017 University Museums and Collections Award from the International Council of Museums, which was presented in Helsinki, Finland. The museum program recognized for the award was the Oklahoma Native American Youth Language Fair, a program that for 15 years has reached thousands of young Native Americans across Oklahoma and the Southwest.
- The University of Oklahoma was 2017's Big 12 Conference Champion of the College and University Green Power Challenge for using more green power than any other school in the conference, according to U.S. Environmental Protection Agency rankings.
- The College of Liberal Studies was renamed the College of Professional and Continuing Studies.
- 2018 James L. "Jim" Gallogly was named the 14th president of the University of Oklahoma on March 26 and assumed the office on July 1. A 1977 alumnus of the OU College of Law, Gallogly was the first-ever CEO from a Fortune 500 company to lead the University.
- The OU College of Public Health was officially named the Hudson College of Public Health.
- The Stephenson Cancer Center received from the National Cancer Institute the highly-competitive status of "NCI Designation," one of only 69 (top 2%) other cancer centers in the nation to be selected as a Designated Cancer Center by the NCI and the only one in the state of Oklahoma.
- The university dedicated the Dodge Physics Complex and Lin Hall, a new academic building featuring more than 18,000 square feet of research laboratory space and an astronomy observatory on the roof.
- The University of Oklahoma dedicated the Tom Love Innovation Hub.
- Holmberg Hall celebrated its 100th anniversary.
- A year-long celebration of the centennial of the Army Reserve Officers' Training Corp at OU culminated at the OU vs. Army football game.
- OU celebrated the Geostationary Carbon Cycle Observatory project, known as GeoCarb, a science mission to space led by OU and funded by NASA. The mission marked one of the most exceptional accomplishments in OU history.
- OU dedicated the James P. Pappas University Outreach Administration Building.
- 2019 The OU Board of Regents named Joseph Harroz Jr., at the time serving as dean of OU College of Law, as interim president.
- OU's Class of 2023 was the largest class in the history of the University of Oklahoma. It also was one of OU's most diverse, with more than a third of the students identifying as minorities. Nearly a quarter of the freshman students were first-generation college students.

(Continued)

CHRONOLOGICAL HISTORY

The University of Oklahoma

1890 to Present

(Continued)

2019 The university dedicated the OU Center for Quantum Research and Technology, placing OU and Oklahoma on track to become a leader in quantum technologies.

The Gallogly College of Engineering dedicated the new home of the Stephenson School of Biomedical Engineering.

2020 The OU Board of Regents unanimously voted to name Joseph Harroz Jr. the university's 15th president.

The OU Board of Regents approved "Lead On, University" – OU's Strategic Plan for the Norman campus, which defined a clear plan for the university's future and comprehensive strategies to achieve it.

The university did not miss a single day of instruction when it became necessary to suddenly shift classes online in the middle of the spring semester due to the COVID-19 pandemic. Throughout the summer, staff and faculty worked tirelessly to welcome back students and resume in-person classes for the fall semester. A number of comprehensive health and safety measures were introduced, including the appointment of a Chief COVID Officer to guide OU's decision-making and planning; requiring face masks; modifying class schedules and learning spaces to accommodate social distancing; and much more. OU also launched a number of proactive strategies to mitigate the spread of the virus on campus, including a COVID-19 testing program for residential students and an online dashboard providing regular public health updates.

OU announced the launch of OU Online, a central division delivering the university's online graduate degree programs and expanding OU's ability to reach students in Oklahoma and beyond. Designed for adult learners seeking career advancement, OU Online's programs offered specialized graduate degrees in a variety of professional fields.

OU transitioned to a test-optional admissions process, making OU the first public university in the state to adopt a multiyear, test-optional undergraduate admissions policy.

For the first time in its 130-year history, OU held virtual graduation ceremonies in May and December to celebrate the Class of 2020. The changes were necessitated by the COVID-19 pandemic and marked the end of a unique academic experience for graduates, who were invited to participate in OU's in-person graduation ceremonies planned for May 2021.

The OU Health Sciences Center and OU Medicine announced the launch of OU Health – a new, unified brand identity for the combined clinical enterprises of OUHSC and OU's hospital partner.

For the seventh time in the past eight years, OU was awarded the Davis Cup in recognition of its record-setting enrollment of Davis United World College international freshmen.

OU entered an agreement to develop a joint research program with the Universidad Nacional de San Agustín, one of Peru's largest and oldest public research universities, sponsoring research collaborations to study global grand challenges including COVID-19, cancer therapy, public health monitoring and climate impacts.

OU completed renovations to the historic Armory.

Sources: 1) Gittinger, Roy. (1942). *The University of Oklahoma, A History of Fifty Years, 1892-1942*. The University of Oklahoma Press.

2) Long, Charles F. and Carolyn G. Hart. (1980). *The Sooner Story, Ninety Years at the University of Oklahoma, 1890-1990*. Norman, OK: University of Oklahoma Foundation.

3) Marketing and Communications, University of Oklahoma.

4) Office of Development, University of Oklahoma.

ESTABLISHMENT DATES

The University of Oklahoma

<u>The University of Oklahoma</u>	<u>Dates</u>
Established	1890
First Charter	1890 (December 19)
First year postsecondary work offered	1892 (September)
First degree awarded - Baccalaureate in Pharmaceutical Chemistry	1896
First graduate degree awarded - Master of Arts	1900
First accredited by the North Central Association of Colleges and Schools	1913

<u>College</u>	<u>Established</u>
----------------	--------------------

Norman Campus

Christopher C. Gibbs College of Architecture	1970
Dodge Family Arts and Sciences	1892
Atmospheric and Geographic Sciences ¹	1981
Michael F. Price College of Business	1929
Mewbourne College of Earth and Energy	2006
Jeannine Rainbolt College of Education	1929
Gallogly College of Engineering	1909
Weitzenhoffer Family College of Fine Arts	1924
Graduate College	1909
McClendon Honors College	1996
David L. Boren College of International Studies	2011
Gaylord College of Journalism and Mass Communication	2000
Law	1909
Professional and Continuing Studies - Extended Campus ²	1960
University College	1942

Health Sciences Center

Allied Health	1970
Dentistry	1969
Graduate College	1921
Medicine	1900
Fran and Earl Ziegler College of Nursing	1911
Pharmacy	1893
Hudson College of Public Health	1967

¹ Established as *College of Geosciences*, renamed in 2006.

² Established as *College of Liberal Studies*, reorganized to include *College of Continuing Education* programs and renamed in 2017.

Sources: 1) Gittinger, Roy. (1942). *The University of Oklahoma, A History of Fifty Years, 1892-1942*. Norman, OK: The University of Oklahoma Press.

2) Long, Charles F. and Carolyn G. Hart. (1980). *The Sooner Story, Ninety Years at the University of Oklahoma, 1890-1980*. Norman, OK: University of Oklahoma Foundation.

3) Office of News Services, University of Oklahoma.

ACCREDITATION STATUS

Institutional and Program Accreditation Status

Fall 2021

<u>College/Department</u>	<u>Level</u>	<u>Accrediting Agency</u>	<u>Date of Last Review</u>
University of Oklahoma	UG/G/P	Higher Learning Commission	2012
Allied Health			
Communications Sciences & Disorders Audiology, Speech-Language Pathology	G/P	Council on Academic Accreditation in Audiology & Speech-Language Pathology (CAA)	2017
Nutritional Sciences Dietetics, Dietetic Internship (Cert.)	UG/G/P	American Dietetic Association's Commission on Accreditation in Dietetics Education	2019
Occupational Therapy	G/P	Accreditation Council for Occupational Therapy Education (ACOTE)	2015
Physical Therapy	G/P	Commission on Accreditation in Physical Therapy Education (CAPTE)	2014
<u>Medical Imaging and Radiation Sciences</u>			
Nuclear Medicine	UG	Joint Review Committee on Educational Programs in Nuclear Medicine Technology	2019
Radiation Therapy	UG	Joint Review Committee on Education in Radiologic Technology	2018
Radiography	UG	Joint Review Committee on Education in Radiologic Technology	2018
Sonography	UG	Commission on Accreditation of Allied Health Education Programs (CAAHEP)	2019
Christopher C. Gibbs Coll. of Architecture			
Architecture	UG/G	National Architectural Accrediting Board	2015
Construction Science	UG	American Council for Construction Education	2020
Interior Design	UG	Council for Interior Design Accreditation	2017
Landscape Architecture	G	Landscape Architectural Accreditation Board	2017
Regional and City Planning	G	Planning Accreditation Board	2016
Dodge Family Coll. of Arts and Sciences			
Library and Information Studies	G	American Library Association	2014
Public Administration	G	Network of Schools of Public Policy, Affairs and Administration (NASPAA)	2018
Social Work	UG/G	Council on Social Work Education	2021
Michael F. Price College of Business			
Accounting	UG/G	Association to Advance Collegiate Schools of Business	2015
Business Administration (Includes academic divisions of college)	UG/G	Association to Advance Collegiate Schools of Business	2015

(Continued)

ACCREDITATION STATUS

Institutional and Program Accreditation Status

Fall 2021

(Continued)

<u>College/Department</u>	<u>Level</u>	<u>Accrediting Agency</u>	<u>Last Review</u>
Dentistry	UG/G/P	American Dental Association Committee on Dental Education	2015
Mewbourne Coll. of Earth and Energy			
Petroleum Engineering	UG	Engineering Accreditation Commission (EAC) and Accreditation Board for Engineering and Technology (ABET)	2018
Jeannine Rainbolt Coll. of Education			
Counseling Psychology	G	American Psychological Association	2017
Educational Administration	G	National Council for the Accreditation of Teacher Education (NCATE)/Okla. Commission for Teacher Education	2012
Library Science	G	NCATE/Okla. Comm. for Teacher Educ.	2014
Reading Education	G	NCATE/Okla. Comm. for Teacher Educ.	2012
Early Childhood Education	UG	Council for the Accreditation of Educator Preparation (CAEP)/Office of Educational Quality and Accountability (OEQA)	2019
Elementary Education	UG	CAEP/OEQA	2019
Language Arts	UG	CAEP/OEQA	2019
Mathematics Education	UG	CAEP/OEQA	2019
Modern Language	UG	CAEP/OEQA	2019
Music Education	UG	CAEP/OEQA	2019
Science Education	UG	CAEP/OEQA	2019
Social Studies Education	UG	CAEP/OEQA	2019
Special Education	UG	CAEP/OEQA	2019
Speech-Language Pathology	G	Council on Academic Accreditation (CAA)	2017
Institute for Child Development	-	The National Association for the Education of Young Children (NAEYC)	2019
Gallogly College of Engineering			
Aerospace Engineering	UG	Engineering Accreditation Commission (EAC) and Accreditation Board for Engineering and Technology (ABET)	2018
Architectural Engineering	UG	EAC/ABET	2018
Chemical Engineering	UG	EAC/ABET	2018
Civil Engineering	UG	EAC/ABET	2018
Computer Engineering	UG	EAC/ABET	2018
Computer Science	UG	ABET	2018
Electrical Engineering	UG	EAC/ABET	2018
Engineering Physics	UG	EAC/ABET	2018
Environmental Engineering	UG	EAC/ABET	2018
Industrial Engineering	UG	EAC/ABET	2018
Mechanical Engineering	UG	EAC/ABET	2018
Weitzenhoffer Family College of Fine Arts			
Music	UG/G	National Association of Schools of Music	2013
Museum of Art	-	American Association of Museums	2011

(Continued)

ACCREDITATION STATUS

Institutional and Program Accreditation Status

Fall 2021

(Continued)

<u>College/Department</u>	<u>Level</u>	<u>Accrediting Agency</u>	<u>Date of Last Review</u>
Gaylord College of Journalism and Mass Communication			
Journalism and Mass Communication	UG/G	Accrediting Council on Education in Journalism and Mass Communication	2021
Law			
Law - J.D.	P	American Bar Association and the Association of American Law Schools	2015
Law - LL.M.	G	American Bar Association (Acquiesced to the application)	2010
Legal Assistant Training Program	CERT	American Bar Association	2009
Medicine			
M.D. Program	G/P	Liaison Committee on Medical Education	2019
P.A. Program	G	Accreditation Review Commission on Education for the Physician Assistant	2016
P.A. Program-Tulsa	G	Accreditation Review Commission on Education for the Physician Assistant	2013
Genetic Counseling	G	American Board of Genetic Counseling	2020
Graduate Medical Education Programs	P	Accreditation Council for Graduate Medical Education	2018
Radiological Sciences Medical Physics	G	Commission on Accreditation of Medical Physics Educational Programs	2018
Fran and Earl Zeigler College of Nursing	UG/G/P/ CERT	Commission on Collegiate Nursing Education (CCNE)	2016
Oklahoma Museum of Natural History	-	American Alliance of Museums	2014
	-	American Society of Mammologists	2010
Pharmacy	P	Accreditation Council for Pharmacy Education	2019
Professional and Continuing Studies			
Aviation	UG	Aviation Accreditation Board International (AABI)	2020
Center for English as a Second Language	-	Oklahoma State Regents for Higher Education	2019
Hudson College of Public Health	G/P	Council on Education for Public Health	2015
Health Administration	P	Commission on Accreditation of Healthcare Management Education	2015
Occupational and Environmental Health	G	Applied Science Accreditation Commission of ABET	2015

Note: For some programs date of last review is last site visit and does not necessarily indicate final decision date.

Source: Office of the Provost, University of Oklahoma, Norman Campus and Health Sciences Center.

ORGANIZATIONAL CHARTS

ORGANIZATIONAL CHARTS

University Administration

January 2022

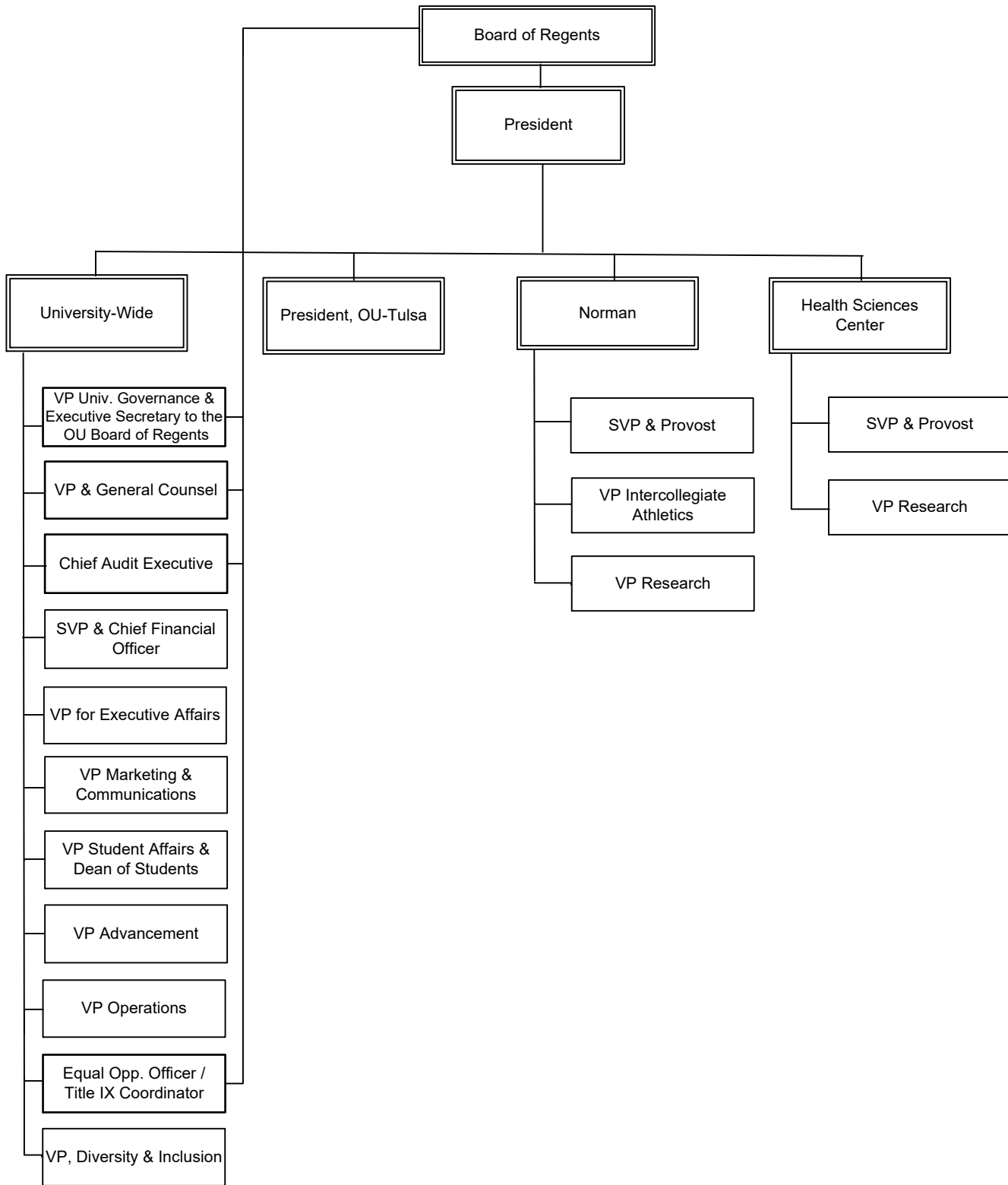

ORGANIZATIONAL CHARTS

University Operations

January 2022

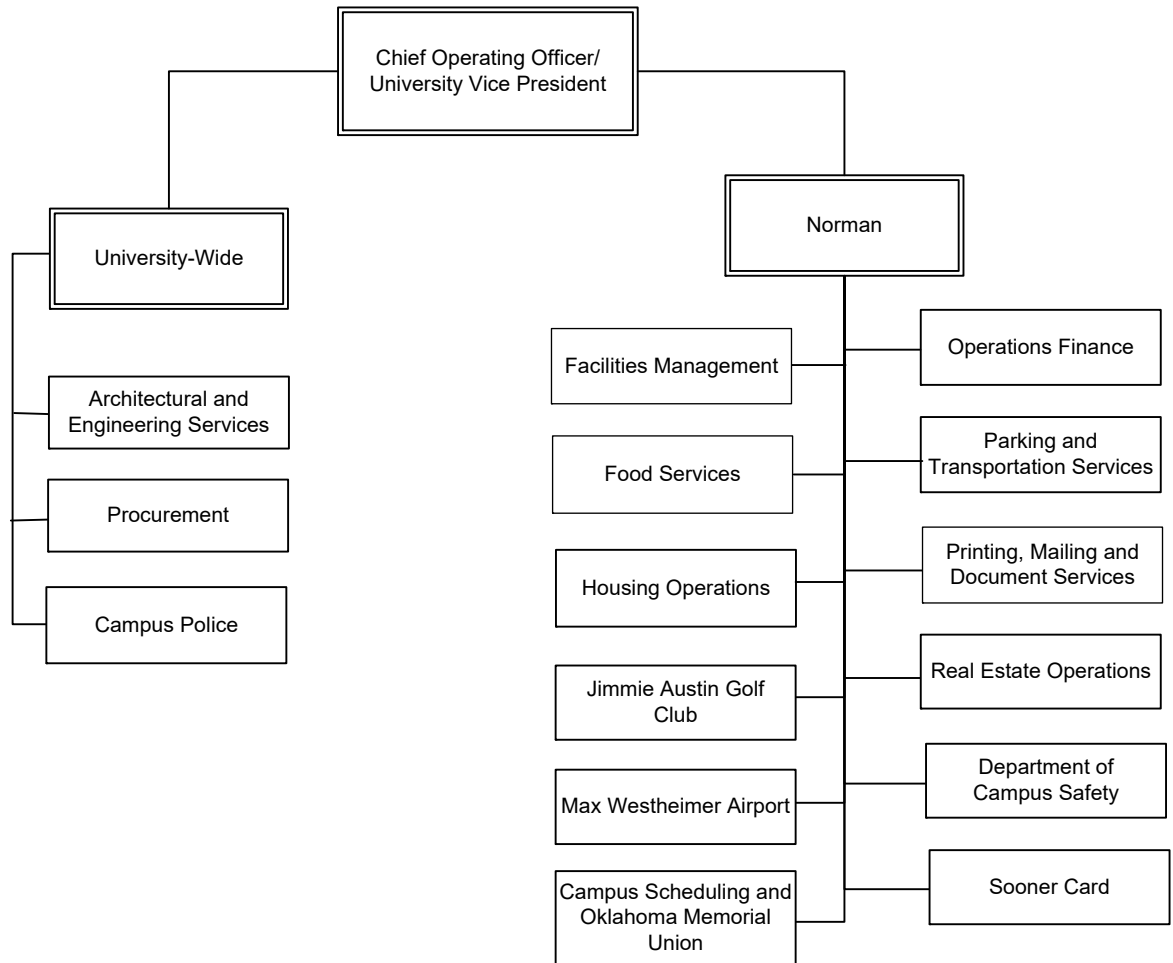

ORGANIZATIONAL CHARTS

Administration and Finance

January 2022

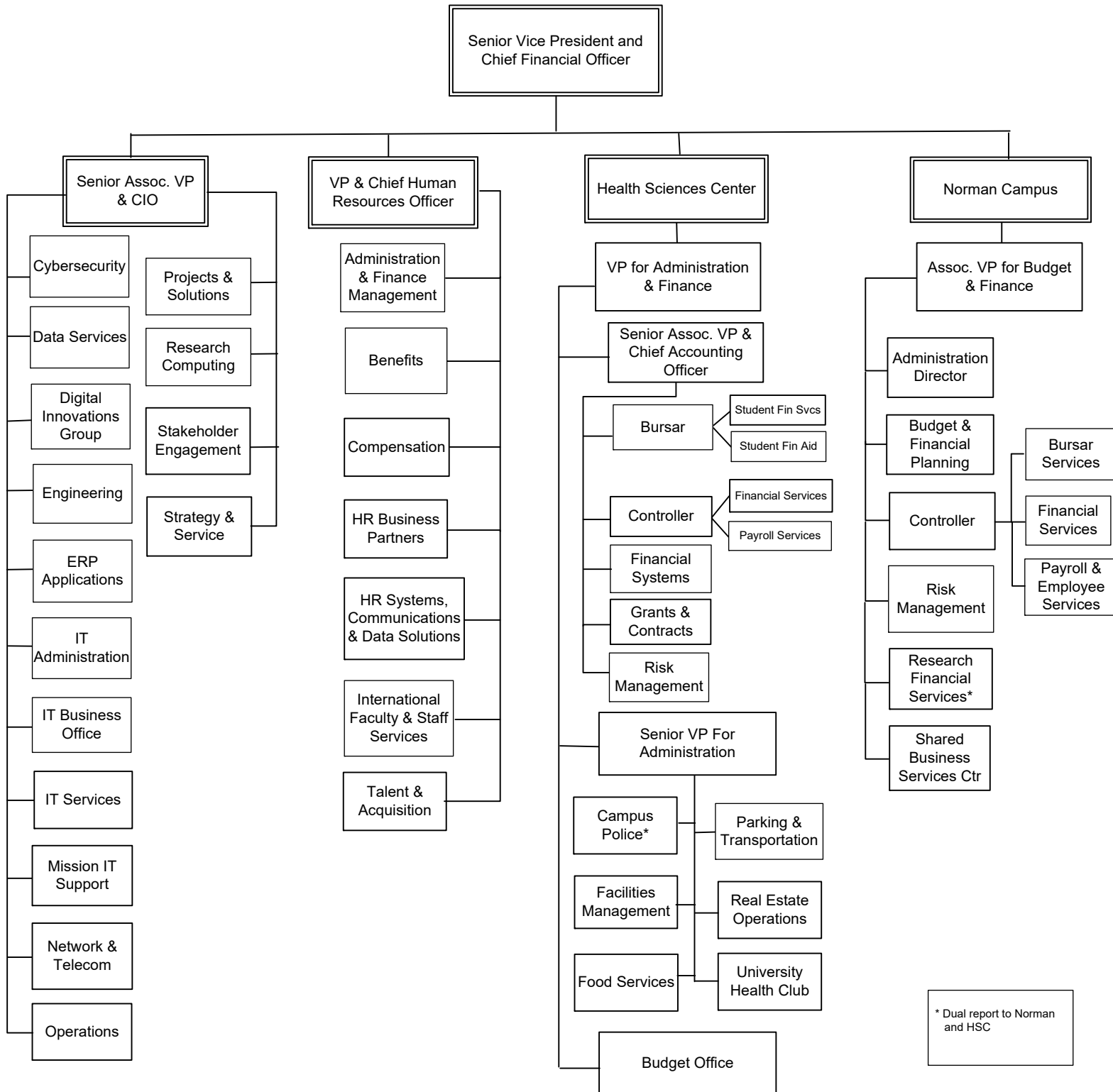

ORGANIZATIONAL CHARTS

General Counsel

January 2022

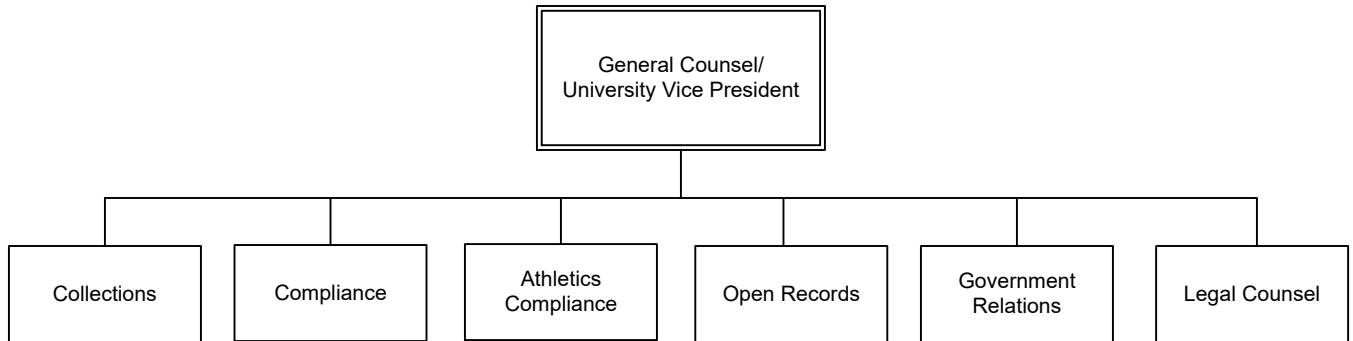

ORGANIZATIONAL CHARTS

Intercollegiate Athletics

January 2022

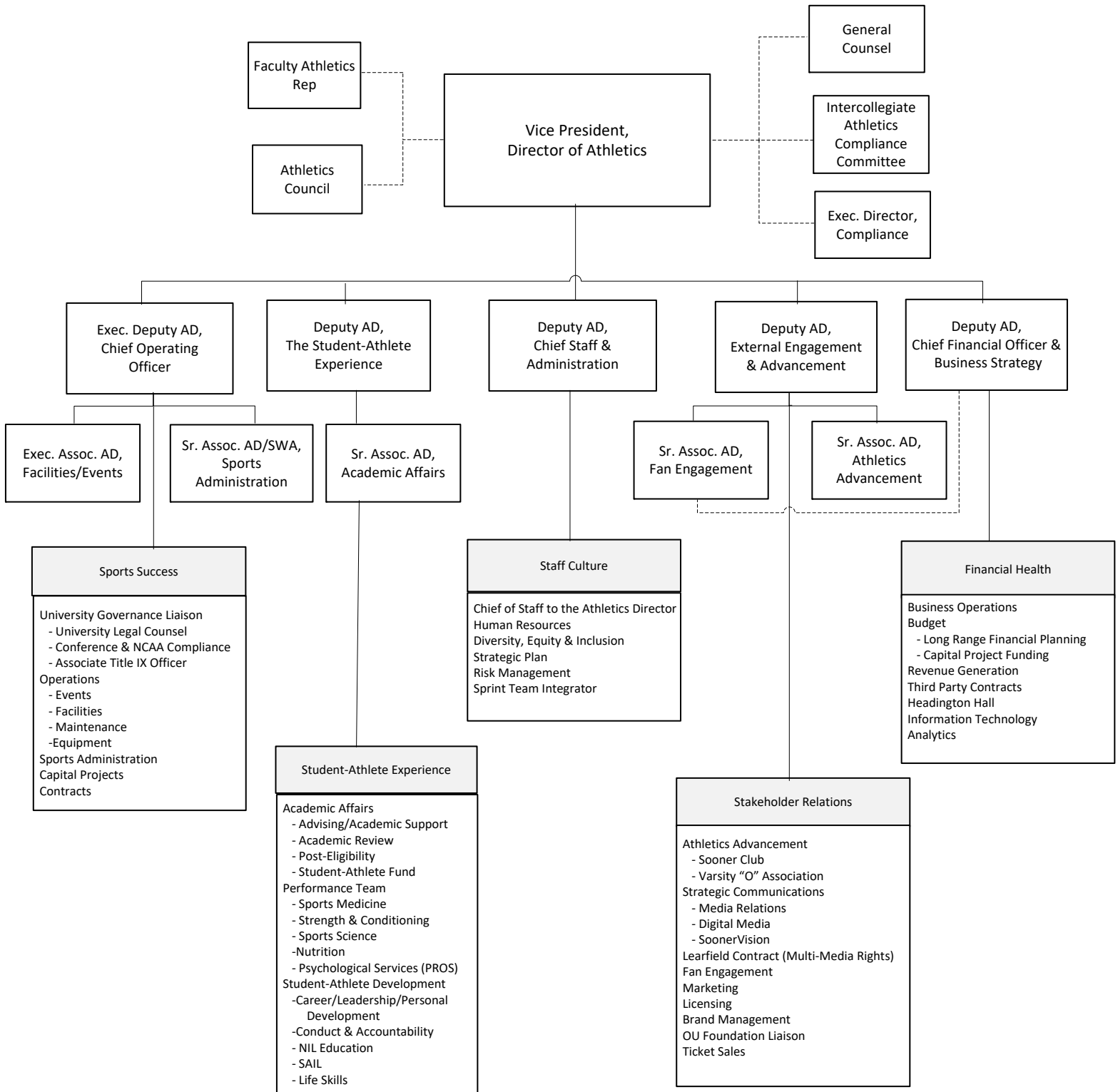

ORGANIZATIONAL CHARTS

Marketing & Communications

January 2022

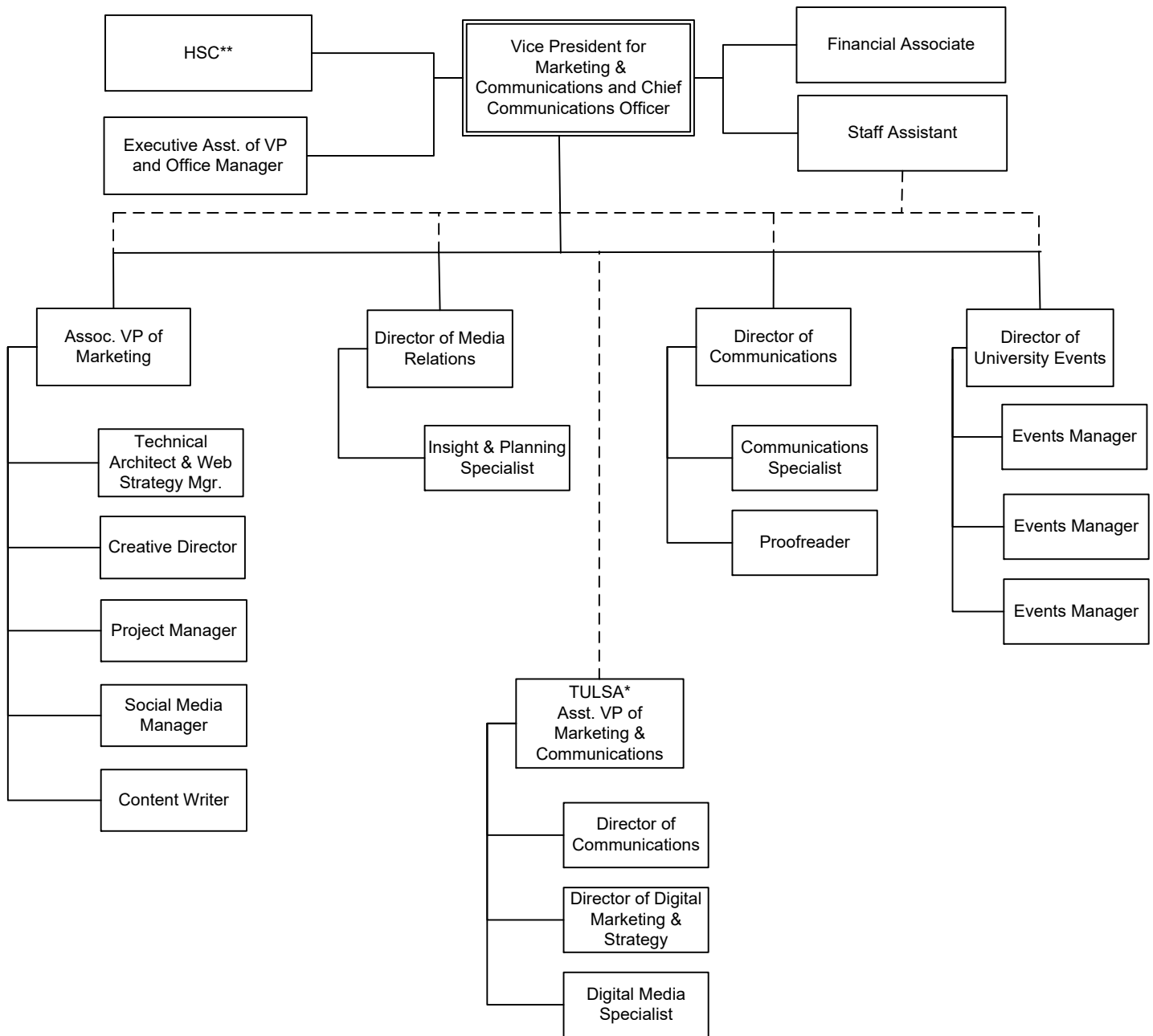

* Reports to OU-Tulsa President

** In coordination with OU Health Marketing & Communications

ORGANIZATIONAL CHARTS

Student Affairs

January 2022

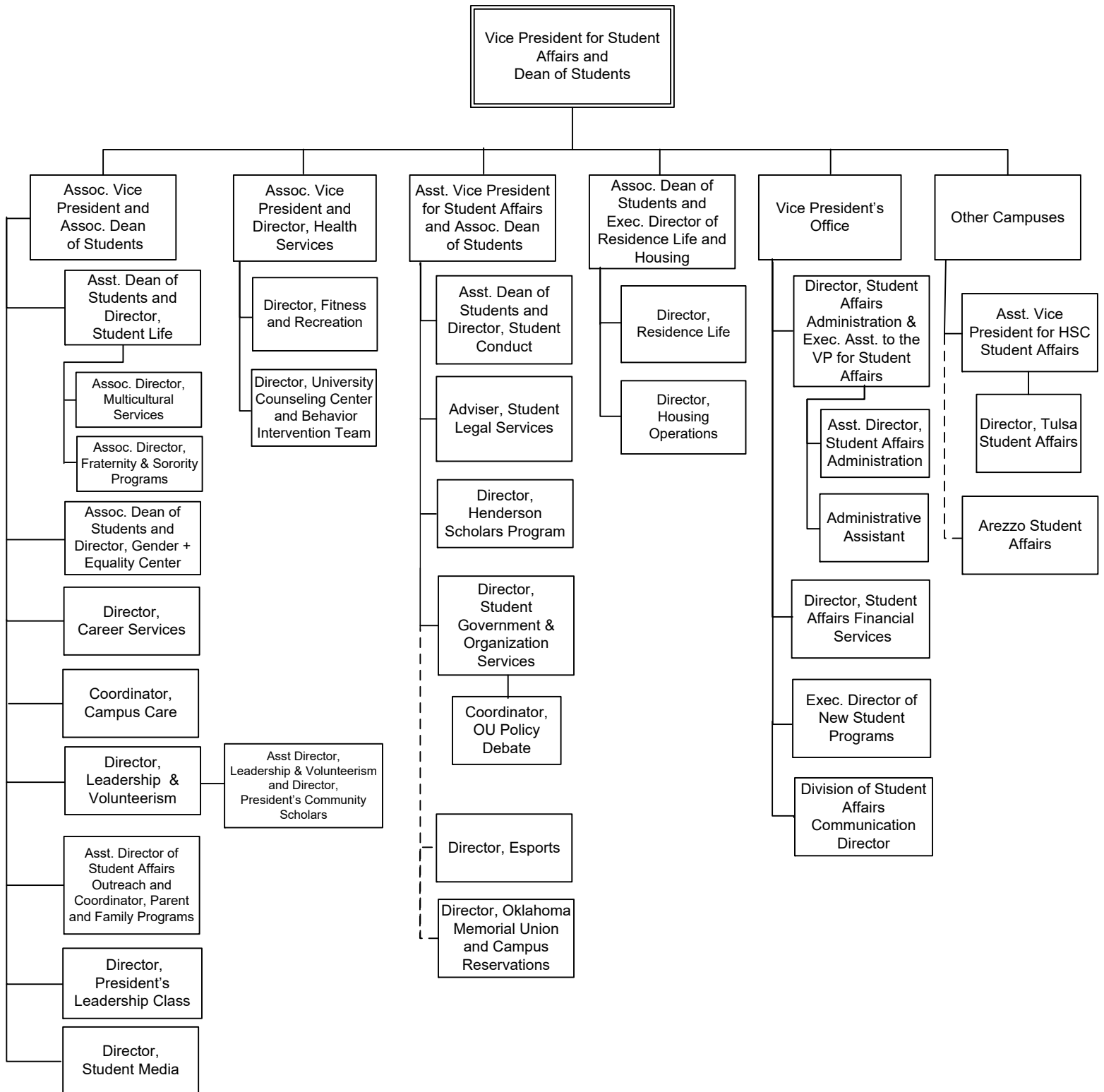

ORGANIZATIONAL CHARTS

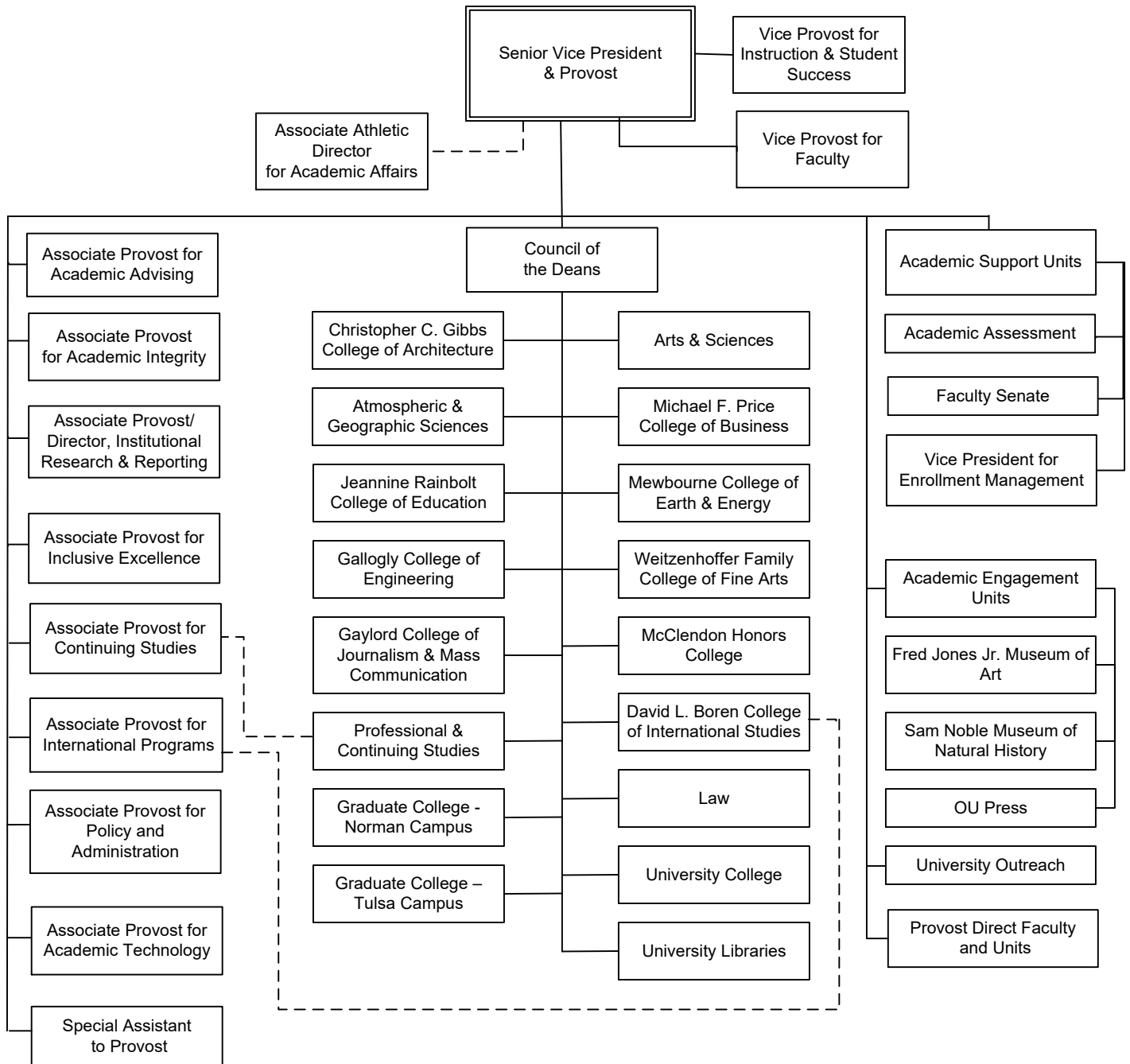

ORGANIZATIONAL CHARTS

Norman Campus - Administration and Finance

January 2022

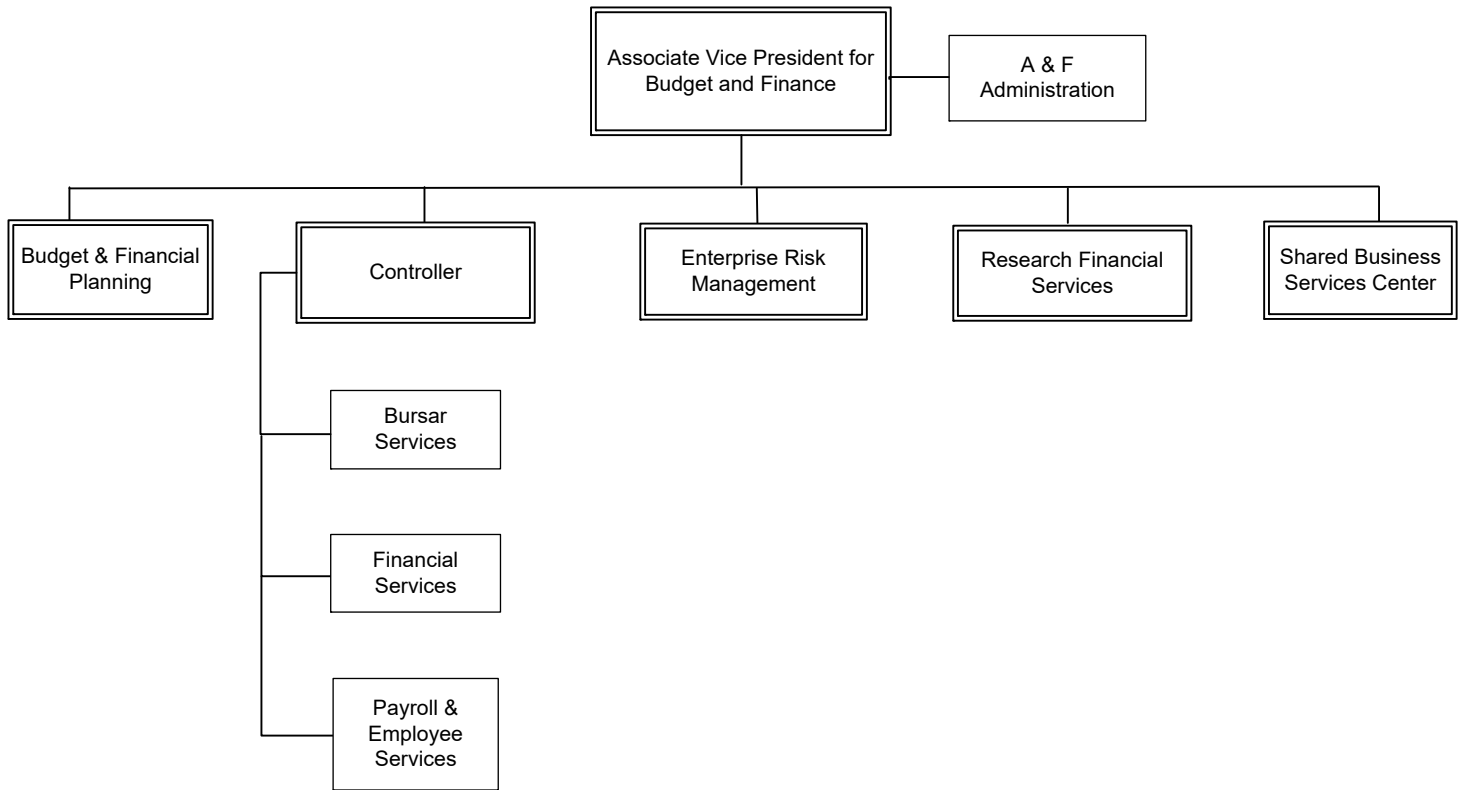

ORGANIZATIONAL CHARTS

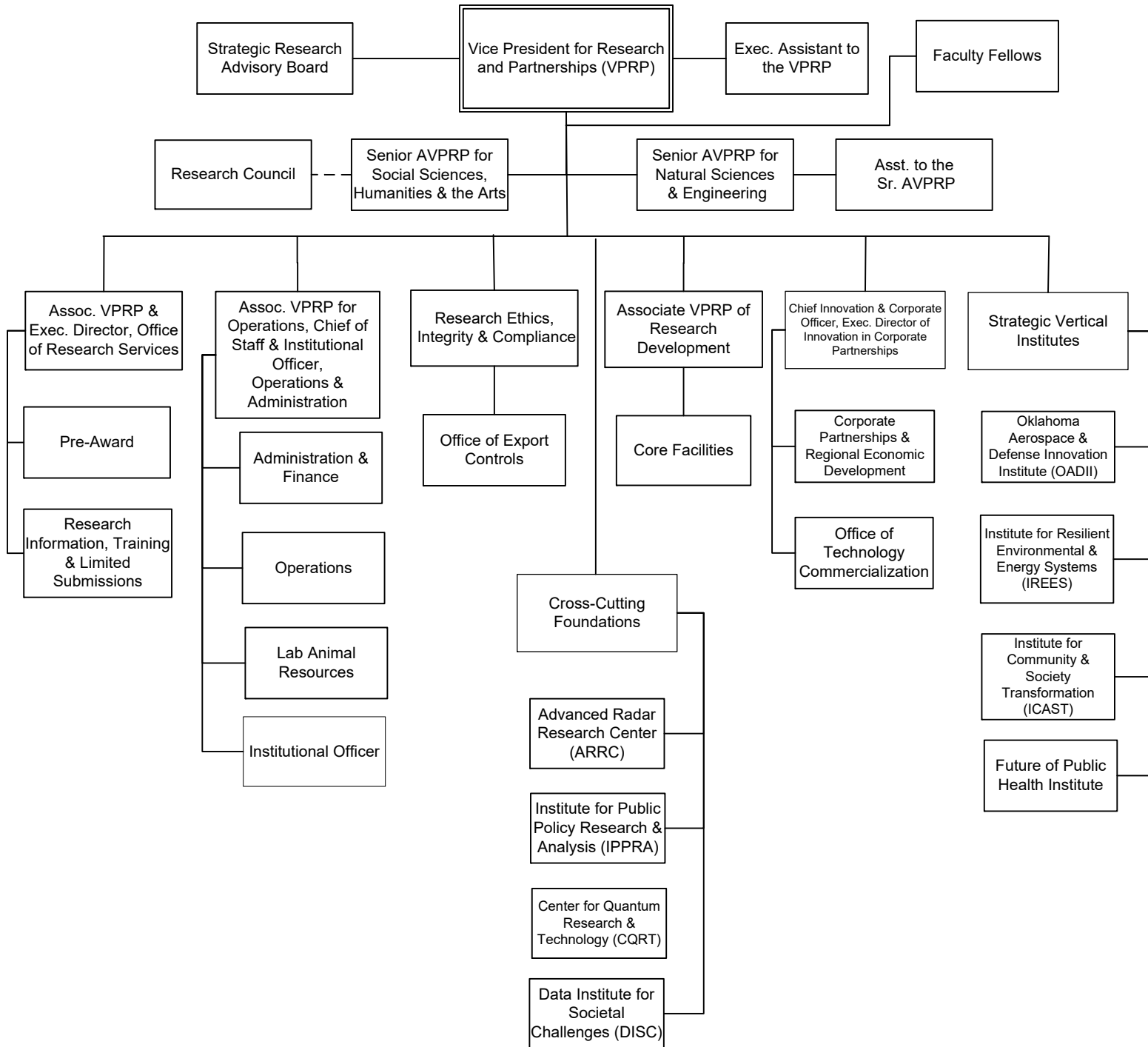

ORGANIZATIONAL CHARTS

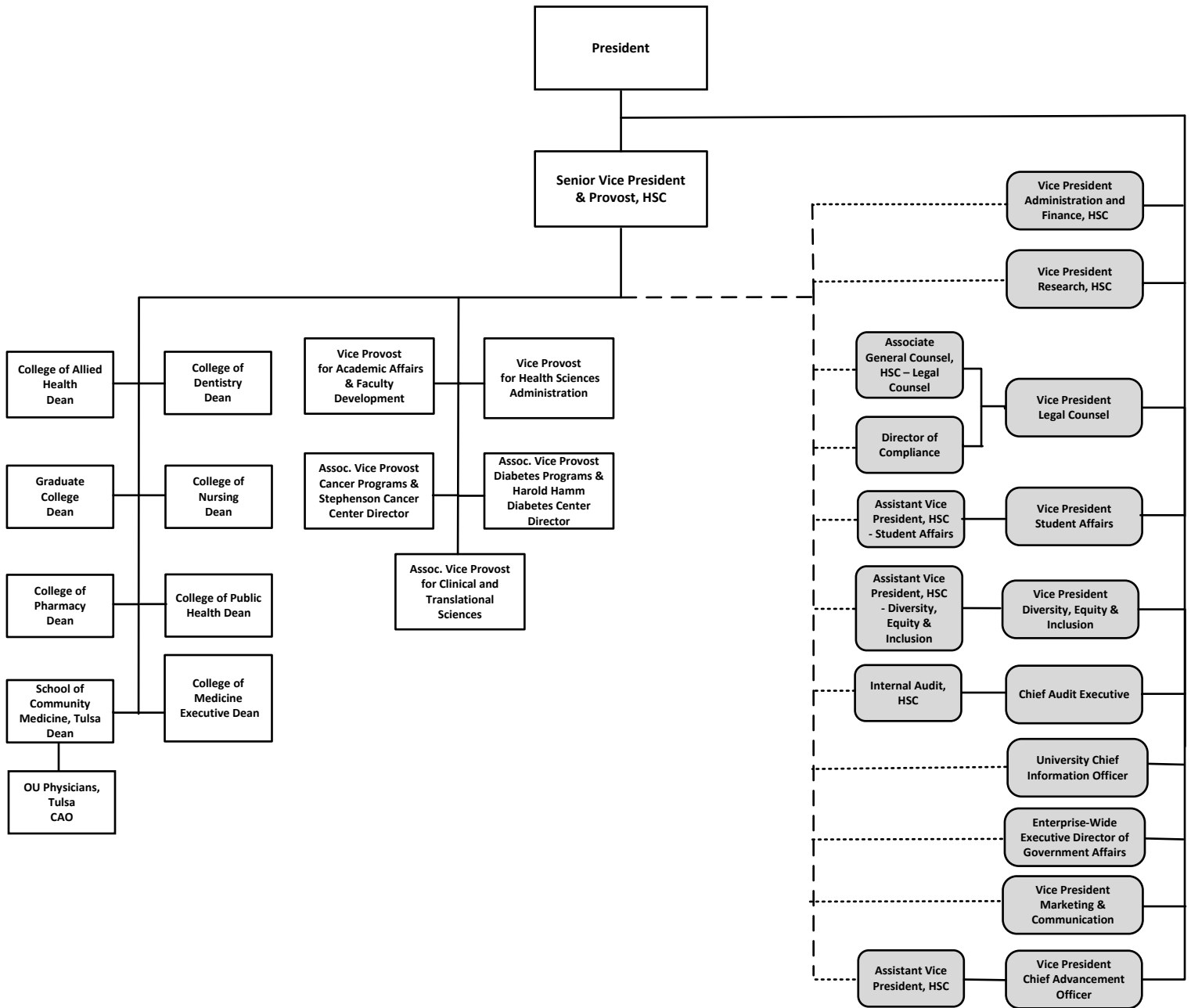

ORGANIZATIONAL CHARTS

Research

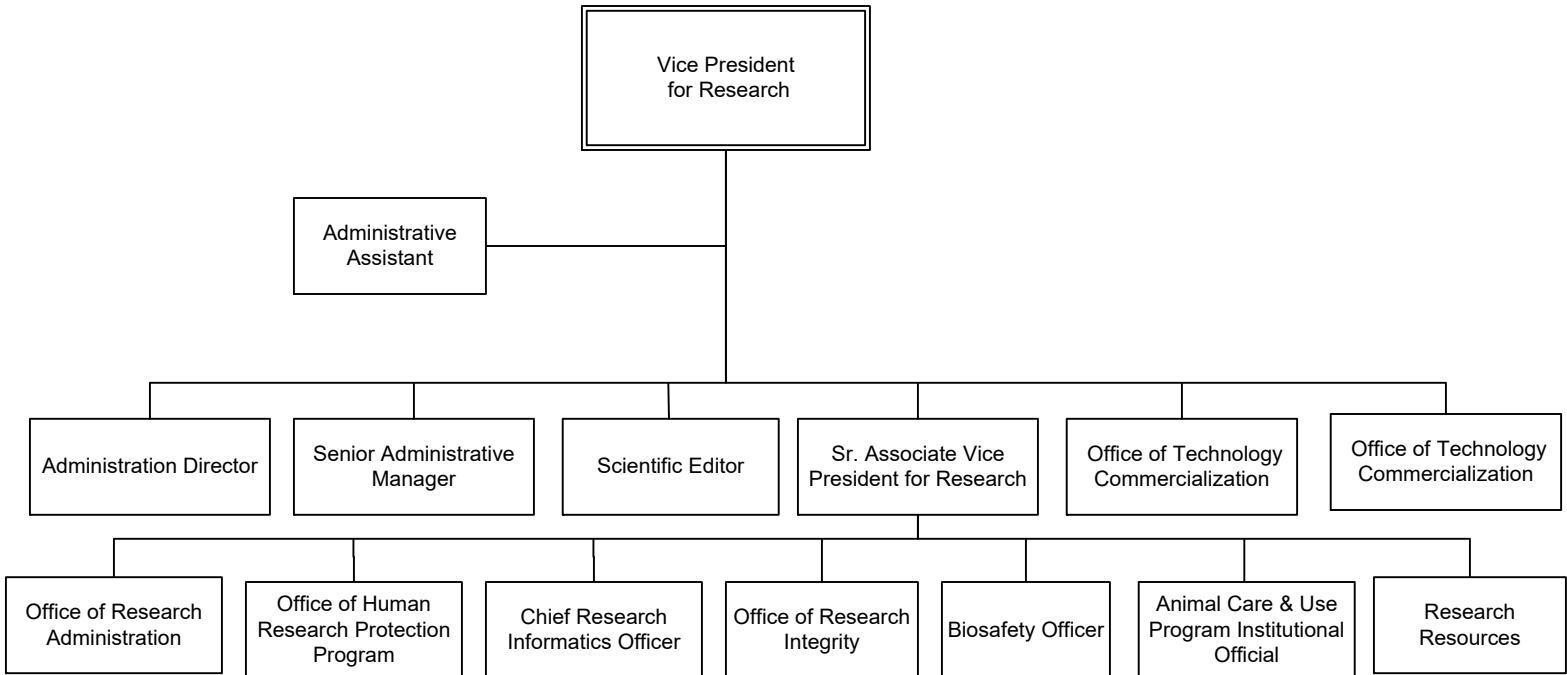

ENROLLMENT AND EMPLOYEES

ENROLLMENT

Total Headcount Enrollment, All Campuses

1892 to Present

<u>Year</u>	<u>Head-count</u>	<u>Percent Change</u>	<u>Fall</u>	<u>Head-count</u>	<u>Percent Change</u>	<u>Fall</u>	<u>Head-count</u>	<u>Percent Change</u>
1892-93	119		1935	5,553	0.7%	1979	26,146	2.1%
1893-94	159	33.6%	1936	5,749	3.5%	1980	26,118	-0.1%
1894-95	182	14.5%	1937	6,229	8.3%	1981	26,446	1.3%
1895-96	148	-18.7%	1938	6,734	8.1%	1982	26,280	-0.6%
1896-97	163	10.1%	1939	6,935	3.0%	1983	25,523	-2.9%
1897-98	433	165.6%	1940	6,652	-4.1%	1984	23,516	-7.9%
1898-99	272	-37.2%	1941	6,048	-9.1%	1985	24,229	3.0%
1899-00	323	18.8%	1942	4,612	-23.7%	1986	24,575	1.4%
1900-01	343	6.2%	1943	2,242	-51.4%	1987	24,785	0.9%
1901-02	401	16.9%	1944	2,665	18.9%	1988	24,599	-0.8%
1902-03	517	28.9%	1945	3,762	41.2%	1989	23,283	-5.3%
1903-04	506	-2.1%	1946	9,846	161.7%	1990	23,654	1.6%
1904-05	517	2.2%	1947	12,351	25.4%	1991	24,233	2.4%
1905-06	608	17.6%	1948	12,174	-1.4%	1992	24,876	2.7%
1906-07	647	6.4%	1949	11,503	-5.5%	1993	24,869	0.0%
1907-08	791	22.3%	1950	9,610	-16.5%	1994	25,051	0.7%
1908-09	646	-18.3%	1951	7,962	-17.1%	1995	25,606	2.2%
1909-10	692	7.1%	1952	8,740	9.8%	1996	25,400	-0.8%
1910-11	817	18.1%	1953	9,103	4.2%	1997	25,968	2.2%
1911-12	729	-10.8%	1954	10,117	11.1%	1998	26,844	3.4%
1912-13	879	20.6%	1955	10,926	8.0%	1999	27,369	2.0%
1913-14	1,158	31.7%	1956	11,507	5.3%	2000	27,704	1.2%
1914-15	1,320	14.0%	1957	11,807	2.6%	2001	28,954	4.5%
1915-16	1,890	43.2%	1958	11,771	-0.3%	2002	29,896	3.3%
1916-17	2,654	40.4%	1959	11,577	-1.6%	2003	30,799	3.0%
1917-18	2,561	-3.5%	1960	11,753	1.5%	2004	30,830	0.1%
1918-19	3,272	27.8%	1961	12,525	6.6%	2005	30,447	-1.2%
1919-20	2,833	-13.4%	1962	13,525	8.0%	2006	29,721	-2.4%
1920-21	3,067	8.3%	1963	14,530	7.4%	2007	29,931	0.7%
1921-22	4,440	44.8%	1964	15,833	9.0%	2008	30,092	0.5%
1922-23	3,971	-10.6%	1965	17,268	9.1%	2009	30,475	1.3%
1923-24	3,420	-13.9%	1966	17,172	-0.6%	2010	30,316	-0.5%
1924-25	4,287	25.4%	1967	18,125	5.5%	2011	30,753	1.4%
1925-26	4,714	10.0%	1968	20,755	14.5%	2012	31,097	1.1%
1926-27	4,430	-6.0%	1969	21,589	5.5%	2013	30,813	-0.9%
1927-28	5,963	34.6%	1970	21,486	-0.5%	2014	30,786	-0.1%
1928-29	5,589	-6.3%	1971	22,020	2.5%	2015	30,824	0.1%
<u>Fall</u>			1972	23,454	6.5%	2016	31,250	1.4%
1929	5,244	--	1973	23,574	0.5%	2017	31,678	1.4%
1930	5,417	3.3%	1974	24,530	4.1%	2018	31,702	0.1%
1931	5,228	-3.5%	1975	26,252	7.0%	2019	31,244	-1.4%
1932	5,230	0.0%	1976	25,329	-3.5%	2020	30,903	-1.1%
1933	5,233	0.1%	1977	24,910	-1.7%	2021	31,255	1.1%
1934	5,513	5.4%	1978	25,599	2.8%			

Note: The years 1892-93 through 1928-29 include both fall and spring enrollments; beginning fall 1929, figures are fall semester.

Sources: Admissions and Records; Institutional Research and Reporting, Norman Campus; Institutional Research, Health Sciences Center.

ENROLLMENT

Headcount Enrollment by Campus

Fall 2021

Campus enrollments are based on all students taking classes offered by that campus. Students may be enrolled on multiple campuses; therefore, campus enrollments should never be summed. Use the unduplicated counts provided for each campus.

Campus

<u>Norman Campus</u>	<u>Undergraduate</u>	<u>Graduate</u>	<u>Professional</u>	<u>Total</u>
Norman On-Campus	20,609	4,855	1,046	26,510
Tulsa - Norman Campus Programs	146	470	0	616
Extended Campus*	2,471	665	0	3,136
Total Norman Campus Unduplicated Headcount	21,162	5,844	1,046	28,052
<hr/>				
<u>Health Sciences Center</u>				
Health Sciences Center On-Campus	554	471	1,557	2,582
Tulsa Health Sciences Center Programs	158	72	282	512
Health Sciences Center Off-Campus	141	0	3	144
Total HSC Programs Unduplicated	853	543	1,842	3,238
<hr/>				
<u>Tulsa Campus</u>				
Tulsa - Norman Campus Programs	146	470	0	616
Tulsa - Health Sciences Center Programs	158	72	282	512
Total Tulsa Campus Unduplicated Headcount	304	542	282	1,128
<hr/>				
Total University Unduplicated Headcount	22,013	6,354	2,888	31,255

* Numbers are preliminary; official enrollment for Extended Campus is done at the end of the year.

Source: Students enrolled on the Official Reporting Dates of 9/13/2021 (Norman Campus) and 9/3/2021 (Health Sciences Center).

ENROLLMENT

FTE Enrollment by Campus

Fall 2021

Campus	<u>Undergraduate</u>	<u>Graduate</u>	<u>Professional</u>	<u>Total</u>
Norman Campus				
Norman On-Campus	18,129.00	2,934.25	969.92	22,033.17
Tulsa Norman Campus Programs	57.07	247.08	0.00	304.15
Extended Campus*	755.53	275.67	0.00	1,031.20
Total Norman Campus	18,941.60	3,457.00	969.92	23,368.52
<hr/>				
Health Sciences Center				
Health Sciences Center On-Campus	541.94	378.77	1,967.34	2,888.05
Tulsa Health Sciences Center Programs	152.06	103.51	335.79	591.36
Health Sciences Center Off-Campus	148.47	0.00	1.50	149.97
Total Health Sciences Center	842.47	482.28	2,304.63	3,629.38
<hr/>				
Tulsa				
Tulsa Norman Campus Programs	57.07	247.08	0.00	304.15
Tulsa Health Sciences Center Programs	152.06	103.51	335.79	591.36
Total Tulsa	209.13	350.59	335.79	895.51
<hr/>				
Total University Unduplicated	19,784.07	3,939.28	3,274.55	26,997.90

* Numbers are preliminary; official enrollment for Extended Campus is done at the end of the year.

Note: Full-Time Equivalent Enrollment is calculated based on total credit hours enrolled, with undergraduate and professional total credit hours divided by 15 and graduate total credit hours divided by 12, establishing an estimate of full-time enrollment.

Source: Students enrolled on the Official Reporting Dates of 9/13/2021 (Norman Campus) and 9/3/2021 (Health Sciences Center).

ENROLLMENT

Headcount Enrollment Trends for All Campuses Fall 2012 - 2021

----- Norman Campus -----				
<u>Fall</u>	<u>On-Campus</u>	<u>Tulsa</u>	<u>Extended Campus</u>	<u>Total Norman Campus</u>
2012	24,144	787	4,176	27,518
2013	23,944	653	3,911	27,303
2014	24,044	663	3,554	27,278
2015	24,406	640	3,499	27,445
2016	24,882	628	3,854	27,937
2017	25,668	728	3,464	28,541
2018	26,165	695	3,398	28,582
2019	25,875	702	3,911	28,089
2020	25,886	637	3,617	27,782
2021	26,510	616	3,136	28,052

----- Health Sciences Center Campus -----				
<u>Fall</u>	<u>On-Campus</u>	<u>Tulsa</u>	<u>Off-Campus</u>	<u>Total HSC</u>
2012	2,763	649	193	3,605
2013	2,780	604	151	3,535
2014	2,763	610	156	3,529
2015	2,678	575	151	3,404
2016	2,634	567	149	3,350
2017	2,530	496	140	3,166
2018	2,565	469	125	3,159
2019	2,570	486	137	3,193
2020	2,532	479	141	3,152
2021	2,582	512	144	3,238

----- OU-Tulsa Campus -----				
<u>Fall</u>	<u>Norman Campus Programs</u>	<u>HSC Programs</u>	<u>Total Tulsa</u>	<u>University Total</u>
2012	787	649	1,436	31,097
2013	653	604	1,257	30,813
2014	663	610	1,273	30,786
2015	640	575	1,213	30,824
2016	628	567	1,193	31,250
2017	728	496	1,224	31,678
2018	695	469	1,163	31,702
2019	702	486	1,187	31,244
2020	637	479	1,116	30,903
2021	616	512	1,128	31,255

Sources: 1) Official Reporting Date enrollment file, fall semesters, IRR.

2) Health Sciences Center data from Institutional Research, HSC.

ENROLLMENT

FTE Enrollment Trends for All Campuses Fall 2012 - 2021

----- Norman Campus -----				
<u>Fall</u>	<u>On-Campus</u>	<u>Tulsa</u>	<u>Extended Campus</u>	<u>Total Norman Campus</u>
2012	20,072.92	377.32	1,811.92	22,262.15
2013	20,146.78	356.57	1,733.40	22,236.75
2014	20,471.95	365.17	1,621.35	22,458.47
2015	20,689.27	350.20	1,542.37	22,581.83
2016	21,126.77	346.55	1,587.06	23,060.38
2017	21,951.55	371.85	1,461.25	23,784.65
2018	22,177.27	355.08	1,300.42	23,832.77
2019	21,867.27	349.90	1,411.87	23,629.03
2020	21,867.16	321.95	1,275.29	23,464.40
2021	22,033.17	304.15	1,031.20	23,368.52
----- Health Sciences Center Campus -----				
<u>Fall</u>	<u>On-Campus</u>	<u>Tulsa</u>	<u>Off- Campus</u>	<u>Total HSC</u>
2012	3,323.25	743.74	175.63	4,242.62
2013	3,257.88	683.97	164.09	4,105.93
2014	3,243.54	678.79	158.48	4,080.81
2015	3,139.86	660.04	151.72	3,951.62
2016	3,091.83	627.55	150.29	3,869.67
2017	2,979.40	577.85	144.72	3,701.97
2018	2,953.30	541.13	132.94	3,627.37
2019	2,871.51	556.30	145.50	3,573.31
2020	2,875.31	559.32	148.84	3,583.47
2021	2,888.05	591.36	149.97	3,629.38
----- Tulsa Campus -----				
<u>Fall</u>	<u>Norman Campus Programs</u>	<u>HSC Programs</u>	<u>Total Tulsa</u>	<u>University Total</u>
2012	377.32	743.74	1,121.06	26,504.77
2013	356.57	683.97	1,040.54	26,342.68
2014	365.17	678.79	1,043.96	26,539.28
2015	350.20	660.04	1,010.24	26,533.45
2016	346.55	627.55	974.10	26,930.05
2017	371.85	577.85	949.70	27,486.62
2018	355.08	541.13	896.21	27,460.14
2019	349.90	556.30	906.20	27,202.34
2020	321.95	559.32	881.27	27,047.87
2021	304.15	591.36	895.51	26,997.90

Sources: 1) Official Reporting Date enrollment file, fall semesters, IRR.
 2) Health Sciences Center data from Institutional Research, HSC.

EMPLOYEES

Employees by Campus

Fall 2017 - 2021

	<u>2017</u>	<u>2018</u>	<u>2019</u>	<u>2020</u>	<u>2021</u>
Norman Campus					
Full-Time Faculty	1,587	1,631	1,666	1,674	1,741
Part-Time Faculty	295	291	336	322	273
Graduate Assistants	1,804	1,789	1,770	1,614	1,707
Full-Time Staff	3,937	3,887	3,529	3,519	3,524
Part-Time Staff	165	152	135	122	119
Students	4,275	3,758	3,500	2,569	2,812
Temporary Employees	848	895	1,111	925	909
Total Norman Campus Employees	12,911	12,403	12,047	10,745	11,085
Health Sciences Center Campus					
Full-Time Faculty	1,218	1,238	1,264	1,278	846
Part-Time Faculty	470	489	465	455	786
Full-Time Staff	3,977	4,123	4,025	4,133	2,564
Part-Time Staff/Student/Other Employees					
Part-Time Staff	259	254	244	234	147
Student Employees	352	366	386	397	416
Part-Time Student Assistants	97	90	93	87	58
Residents	781	728	782	774	788
Total Part-Time Staff/Student/Other Employees	1,489	1,438	1,505	1,492	1,409
Total Health Sciences Center Employees	7,154	7,288	7,259	7,358	5,605
Total University of Oklahoma Employees	20,065	19,691	19,306	18,103	16,690

Notes: 1) Tulsa employees are included in Norman Campus and Health Sciences Center Campus counts.

2) The large changes in Health Sciences Center employees in Fall 2021 are due to the creation of OU Health, which is organizationally separate from the University. Many faculty and staff previously employed by the College of Medicine are now OU Health employees (decreasing those counts), while some clinical faculty now have part-time appointments to cover their teaching duties (increasing those counts).

Source: November 1 payroll files, IRR and Institutional Research, HSC.

SECTION 2

PROFILES OF THE UNIVERSITY OF OKLAHOMA

NORMAN CAMPUS

Prepared by
Institutional Research and Reporting
Norman Campus

Susannah Livingood, Director

Jennie Clary
Emily Y. Gui
Patricia Kessler
Paul King

Adam Nickel
Patti M. Otto
David Wilkins

630 Parrington Oval, Monnet Hall, Room 563
Norman, Oklahoma 73019
irr@ou.edu

Phone: 405-325-3681
FAX: 405-325-8199
Twitter: @ou_irr

March 2022

SECTION 2: Norman Campus Table of Contents

	<u>Page</u>
Part I: Academic	
Degree Programs by Discipline and Level	2-1
Degree Inventory Statistics	2-7
Degrees Conferred by Major	2-8
Degrees Conferred by College and Level	2-13
Number of Degrees Conferred by Level, 25-Year Trend	2-14
Part II: First-Time Students	
Admissions Guidelines	2-15
Characteristics of First-Time Students	2-16
Characteristics of First-Time Students, 5-Year Trend	2-17
Retention and Graduation Rates	2-18
Part III: Norman Campus Students	
Headcount Enrollment by Academic Year, 16-Year Trend	2-19
Enrollment by Tuition Residency and by Gender, 17-Year Trend	2-20
Enrollment by Race/Ethnicity, 12-Year Trend	2-21
Enrollment by Full-Time/Part-Time and by Tuition Residency	2-22
Enrollment by College and by Class	2-23
Enrollment by Class within College	2-24
Enrollment by College, IPEDS Race/Ethnicity and Gender	2-25
Enrollment by College, Department, Level, and Gender	2-27
Enrollment by College, Level, and Gender	2-29
Graduate/Professional Enrollment by College, Department, and Level	2-30
Enrollment by County in Oklahoma	2-32
Enrollment by County in Oklahoma (Map)	2-33
Enrollment by State/U.S. Territory of Origin	2-34
Enrollment by State/U.S. Territory of Origin (Map)	2-35
Enrollment of International Students by Citizenship Country	2-36
Age Distribution of Students by Level, 11-Year Trend	2-38
New Students by Entry Type and Tuition Residency (11-Yr. Trend) and by Entry Type and Class	2-39
Undergraduate Organized Class Section Size by College	2-40
Annual Student Credit Hour Enrollment by Level and Funding Source	2-41
Part IV: Faculty and Staff	
Total Employees by IPEDS Race/Ethnicity and Gender	2-43
Full-Time Faculty by Rank, 11-Year Trend	2-44
Full-Time Faculty by Rank, IPEDS Race/Ethnicity, and Gender	2-45
Full-Time Faculty Tenure Status by Rank and Gender	2-46
Full-Time Instructional Faculty Tenure Status by College and Department	2-47
Full-Time Instructional Faculty Tenure Status by Appointing Unit	2-50
Graduate Assistants by Major College, IPEDS Race/Ethnicity and Gender	2-51
Graduate/Professional Students with Assistantships by Student's Major College	2-52
Percent of Graduate/Professional Students Receiving Assistantships, 5-Year Trend	2-52
Full-Time Staff by Job Type, IPEDS Race/Ethnicity, and Gender	2-53
Part-Time Staff by Job Type, IPEDS Race/Ethnicity, and Gender	2-54
Average Instructional Faculty Salary by Rank, 10-Year Trend	2-55

Table of Contents

	<u>Page</u>
Part V: Financial	
OU-Norman Allocations Compared to Statewide Total, 21-Year Trend	2-57
Operating Budget by Funding Source, 16-Year Trend	2-58
Educational and General Budget - All Sources of Funds, 16-Year Trend	2-59
Educational and General Budget - State Appropriations, 16-Year Trend	2-60
Educational and General Budget - State Appropriations per Student, 16-Year Trend	2-61
Educational and General Budget - State Appropriations for Law Center, 16-Year Trend	2-62
Sponsored Programs - Expenditures, 11-Year Trend	2-63
Part VI: Other	
Annual Rates and Total Program Costs	2-65
Tuition and Mandatory Fees - Detail	2-66
Annual Tuition and Mandatory Fees for Selected Peer Universities (Trend)	2-67
Tuition Rates per Credit Hour (Trend).	2-68
Financial Aid Awards, 5-Year Trend	2-69
Nonresidential Space by Room Use	2-70
Net Assignable Square Footage by Program	2-71

ACADEMIC

DEGREES OFFERED

Degree Programs by Discipline and Level

2021 - 2022

CIP Code	Program Name
Academic Affairs	
30	Multi/Interdisciplinary Studies
300000	Multidisciplinary Studies - BA; BS
44	Public Administration and Social Service Professions
440201	Community Engagement - Graduate Certificate*
Christopher C. Gibbs College of Architecture	
03	Natural Resources and Conservation
030103	Landscape Architecture - M Land Arch
04	Architecture and Related Services
040201	Architecture - BS Arch Studies
040201	Data Systems and Digital Design - Graduate Certificate
040201	Design Entrepreneurship and Real Estate - Graduate Certificate
040902	Architecture - B Arch; M Arch
040902	Planning Design and Construction - MS
041001	Entrepreneurship and Real Estate Development- Undergraduate Certificate
15	Engineering Technologies/Technicians
151001	Construction Management - MS in Const Mgt
151301	Interior Design - MS
30	Multi/Interdisciplinary Studies
303301	Environmental Design - BS
303301	Planning, Design and Construction - PhD
303301	Regional and City Planning - MRCP
303301	Resilient Planning, Design, and Construction - Graduate Certificate
303301	Urban Design - M Urb Design
50	Visual and Performing Arts
500408	Interior Design - B Int Des
52	Business, Management, Marketing, and Related Support Services
522001	Construction Management - M Const Bus
522001	Construction Science - BS
Dodge Family College of Arts and Sciences	
03	Natural Resources and Conservation
030103	Environmental Studies - BA; BS; MS
05	Area, Ethnic, Cultural, Gender and Group Studies
050201	African and African-American Studies - BA
050202	Native American Studies - BA; MA; Graduate Certificate
050207	Women's and Gender Studies - BA; Graduate Certificate
09	Communication, Journalism and Related Programs
090101	Communication - BA; MA; PhD
11	Computer and Information Sciences and Support Services
110101	Data Analytics - Undergraduate Certificate; Graduate Certificate
110401	Information Science and Technology - BS
110401	Information Studies - BA in Info Studies; PhD
13	Education
131401	Teaching English to Speakers of Other Languages - MA
16	Foreign Languages, Literatures and Linguistics
160102	Linguistics - BA
160301	Chinese - BA
160302	Japanese - BA
160402	Russian - BA
160500	German - BA; MA
160901	French - BA; MA; PhD

* Interdisciplinary program offered through more than one college.

(Continued)

DEGREES OFFERED

Degree Programs by Discipline and Level

2021 - 2022

CIP Code	Program Name
<i>Dodge Family College of Arts and Sciences (continued)</i>	
16	Foreign Languages, Literatures and Linguistics (continued)
160902	Italian - BA
160905	Spanish - BA; MA; PhD
161101	Arabic - BA
161200	Classics - BA
23	English Languages and Literature/Letters
230101	English - BA; MA; PhD
24	Liberal Arts and Sciences, General Studies and Humanities
240101	Latinx Studies - BA
240103	Letters - BA
240199	Arts and Sciences Planned Program - BA; BS
25	Library Science
250101	Archival Studies - Graduate Certificate
250101	Data Analytics for Information Professionals - Graduate Certificate
250101	Digital Humanities - Graduate Certificate
250101	Library and Information Studies - M LIS
26	Biological and Biomedical Sciences
260202	Biochemistry - BS
260301	Plant Biology - BS; MS; PhD
260502	Microbiology - BS; B Micro; MS; PhD
260502	Microscopic Imaging & Technology - Graduate Certificate
260701	Biology - BS; MS; PhD
260908	Health and Exercise Science - MS; PhD
261310	Ecology and Evolutionary Biology - PhD
261501	Cellular and Behavioral Neurobiology - PhD *
27	Mathematics and Statistics
270101	Mathematics - BA; BS; MA; MS; PhD
270501	Applied Statistics - Undergraduate Certificate; Graduate Certificate
30	Multi/Interdisciplinary Studies
301501	Health, Medicine and Society - BA
31	Parks, Recreation, Leisure and Fitness Studies
310505	Health and Exercise Science - BS
38	Philosophy and Religious Studies
380101	Philosophy - BA; MA; PhD
380201	Ethics and Religion - BA
380206	Judaic Studies - BA
40	Physical Sciences
400201	Astronomy - BS
400202	Astrophysics - BS
400501	Chemistry - BS
400501	Chemistry and Biochemistry - BS; MS; PhD
400801	Physics - BS; B Phys; MS; PhD
42	Psychology
420101	Psychology - BA; BS; MS; PhD
44	Public Administration and Social Service Professions
440401	Public Administration - M Pub Adm
440401	Public and Nonprofit Administration - BA
440701	Social Work - BA; M Soc Wk
440701	Social Work with American Indians - Graduate Certificate
449999	Non-Profit Management - Graduate Certificate

* Interdisciplinary program offered through more than one college.

(Continued)

DEGREES OFFERED

Degree Programs by Discipline and Level

2021 - 2022

CIP

Code Program Name

Dodge Family College of Arts and Sciences (continued)

45 Social Sciences

- 450201 Anthropology - BA; BS; MA; PhD
- 450201 Applied Linguistic Anthropology - MA
- 450603 Economics - BA; MA; PhD
- 451001 Political Science - BA; MA; PhD
- 451101 Sociology - BA; MA; PhD

50 Visual and Performing Arts

- 500601 Film and Media Studies - BA

51 Health Professions & Related Clinical Sciences

- 512201 Community Health - BA; BS
- 512201 Public Health - BPH

52 Business, Management, Marketing, and Related Support Services

- 521003 Human Resource Management - Graduate Certificate
- 521003 Organizational Dynamics - MA
- 521003 Project Management - Graduate Certificate
- 521099 Human Resource Development and Workforce Diversity - Graduate Certificate
- 521099 Clinical Mental Health Counseling - MCMHC
- 521099 Helping Skills in Human Relations - Graduate Certificate
- 521099 Human Relations - BA; MHR
- 521099 Human Resource Studies - MA

54 History

- 540101 History - BA; MA; PhD
- 540104 History of Science, Technology and Medicine - BA; MA; PhD

College of Atmospheric and Geographic Sciences

03 Natural Resources and Conservation

- 030103 Environmental Sustainability - BA; BS

40 Physical Sciences

- 400404 Meteorology - BS; MS; PhD

45 Social Sciences

- 450701 Geography - BA; BS
- 450701 Geography and Environmental Sustainability; MA; MS; PhD
- 450701 Geospatial Technologies - Graduate Certificate
- 450702 Geographic Information Science - BA; BS

Michael F. Price College of Business

11 Computer and Information Sciences and Support Services

- 111099 Business Intelligence and Analytics - Undergraduate Certificate
- 111099 Management of Information Technology - MS in MIT

52 Business, Management, Marketing, and Related Support Services

- 520201 Business Administration - BBA; MBA; PhD
- 520201 Aerospace and Defense - Executive MBA; Graduate Certificate
- 520201 Energy - Executive MBA
- 520201 Foundations of Business - Graduate Certificate
- 520201 Renewables - Executive MBA
- 520201 The Business of Energy - Graduate Certificate
- 520301 Accounting - BBA; M Acct
- 520601 Economics - BBA
- 520701 Business Entrepreneurship - Graduate Certificate
- 520801 Finance - BBA; MS; Graduate Certificate
- 521003 Management - BBA
- 521201 Digital Technologies - Graduate Certificate
- 521201 Management Information Systems - BBA
- 521401 Marketing/Supply Chain Management - BBA
- 521499 The Business of Healthcare - Undergraduate Certificate

(Continued)

DEGREES OFFERED

Degree Programs by Discipline and Level

2021 - 2022

CIP Code	Program Name
<i>Mewbourne College of Earth and Energy</i>	
14	Engineering
142501	Natural Gas Engr and Mgt - MS
142501	Natural Gas Technology - Graduate Certificate
142501	Petroleum Engineering - BS; MS; PhD
143901	Geological Engineering - BS; MS; PhD
40	Physical Sciences
400601	Geology - BS; MS; PhD
400603	Geophysics - BS; MS; PhD
<i>Jeannine Rainbolt College of Education</i>	
13	Education
130101	College Teaching Certificate
130401	Educational Administration - M Ed; PhD; Ed D
130501	Learning Design and Technology - Graduate Certificate
130501	Learning Sciences - M Ed
130501	21st Century Teaching and Learning - M Ed
130901	Educational Studies - M Ed; PhD
131001	Special Education - BS; M Ed; Graduate Certificate; PhD
131099	Applied Behavior Analysis - Graduate Certificate
131099	Secondary Transition Education Specialist - Graduate Certificate
131201	Adult and Higher Education - M Ed; PhD
131202	Elementary Education - BS
131210	Early Childhood Education - BS
131299	Instructional Leadership and Academic Curriculum - M Ed; PhD
131299	Literacy Specialist - Graduate Certificate
131305	Language Arts Education - BS
131306	World Language Education - BS
131311	Mathematics Education - BS
131316	Science Education - BS
131318	Social Studies Education-General - BS
30	Multi/Interdisciplinary Studies
309999	Integrated Childhood Well-Being - MA
42	Psychology
422806	Learning Sciences - PhD
51	Health Professions and Related Programs
511504	Drug and Alcohol Counseling - Graduate Certificate
511504	Professional Counseling - M Ed
511504	School Counseling - Graduate Certificate
<i>Gallogly College of Engineering</i>	
03	Natural Resources and Conservation
030104	Environmental Science - BS; M Env Sci; PhD
11	Computer and Information Sciences and Support Services
110701	Computer Science - BS; MS; PhD
14	Engineering
140101	Engineering - MS; PhD
140101	Engineering Leadership - Undergraduate Certificate
140201	Aerospace Engineering - BS; MS; PhD
140401	Architectural Engineering - BS
140501	Biomedical Engineering - BS; MS; PhD
140701	Chemical Engineering - BS; MS; PhD
140801	Civil Engineering - BS; MS; PhD
140901	Computer Engineering - BS
141001	Electrical and Computer Engineering - MS; PhD
141001	Electrical Engineering - BS

(Continued)

DEGREES OFFERED

Degree Programs by Discipline and Level

2021 - 2022

CIP Code	Program Name
<i>Gallogly College of Engineering (continued)</i>	
14	Engineering (continued)
141004	Telecommunications Engineering - MS in Telecomm Engr
141201	Engineering Physics - BS; MS; PhD
141401	Environmental Engineering - BS; MS; PhD
141901	Mechanical Engineering - BS; MS; PhD
143501	Industrial and Systems Engineering - BS; MS; PhD
26	Biological and Biomedical Sciences
261501	Cellular and Behavioral Neurobiology - PhD *
30	Multi/Interdisciplinary Studies
303001	Data Science and Analytics - MS; Undergrad Cert; Graduate Cert; PhD
<i>Weitzenhoffer Family College of Fine Arts</i>	
13	Education
131312	Music Education - B Mus Educ; MME; PhD
50	Visual and Performing Arts
500301	Dance - BFA; MFA in Dance
500401	Art and Technology - MA
500401	Visual Communication - BFA
500501	Drama - BFA; MA
500509	Musical Theatre - BFA
500702	Art - BA; BFA; MFA in Art
500703	Art History - BA; MA; PhD
500901	Music - BA; B Mus Arts; B Music; MM
500903	Music - DMA
500912	Music - Piano Pedagogy - B Music
501001	Arts Management & Entrepreneurship - Graduate Certificate
<i>Graduate College</i>	
26	Biological and Biomedical Sciences
261399	Earth Observation Science for Society and Sustainability - Graduate Certificate
30	Multi/Interdisciplinary Studies
300000	Professional Master of Arts; Professional Master of Science
309999	Interdisciplinary Programs - MA; MS
309999	Interdisciplinary Studies - PhD
309999	Organizational and Community Leadership - PhD
44	Public Administration and Social Service Professions
440201	Community Engagement - Graduate Certificate*
<i>David L. Boren College of International Studies</i>	
30	Multi/Interdisciplinary Studies
302001	Global Engagement - Undergraduate Certificate
302001	International and Area Studies - BA
302001	International Relations - MA
302001	International Studies - MA
44	Public Administration and Social Service Professions
440504	Global Affairs - MA
<i>Gaylord College of Journalism & Mass Communication</i>	
09	Communication, Journalism and Related Programs
090102	Mass Communication - PhD
090401	Journalism - BA
090401	Journalism and Mass Communication - MA
090401	Media Management - Graduate Certificate

* Interdisciplinary program offered through more than one college.

(Continued)

DEGREES OFFERED

Degree Programs by Discipline and Level

2021 - 2022

CIP Code	Program Name
<i>Gaylord College of Journalism & Mass Communication (continued)</i>	
09	Communication, Journalism and Related Programs (continued)
090401	Strategic Planning - Graduate Certificate
090402	Journalism Creative Media Production - BA
090903	Journalism Advertising - BA
23	English Languages and Literature/Letters
231302	Professional Writing - M Prof Writ
<i>College of Law</i>	
22	Legal Professions and Studies
220101	Law - JD
220201	Energy and Natural Resources Law - LLM; Graduate Certificate
220201	Healthcare Law - LLM
220201	Indigenous Peoples Law - LLM; Graduate Certificate
220201	International Business Law - LLM
220201	Law - LLM
220201	Litigation - Graduate Certificate
220205	Business and Transactional Law - Graduate Certificate
220207	Oil and Gas, Natural Resources, and Energy Law - Graduate Certificate
220207	Energy and Natural Resources Law - MLS
220208	Healthcare Law - MLS
220209	International Law - Graduate Certificate
220210	International Business Law - MLS
220299	American Indian Law - Graduate Certificate
220299	Indigenous Peoples Law - MLS
<i>College of Professional and Continuing Studies</i>	
24	Liberal Arts and Sciences, General Studies and Humanities
240101	Archaeoastronomy and Astronomy in Culture - Graduate Certificate
240101	Criminal Investigation and Intelligence Analysis - Undergraduate Certificate
240101	Restorative Justice - Undergraduate Certificate
240101	Organizational Leadership - BA; MA; Graduate Certificate
240101	Criminal Justice - MS
240101	Integrative Studies - BA; MA
240101	Prevention Science - MPS
43	Homeland Security, Law Enforcement, Firefighting and Protective Svcs.
430103	Criminal Justice - BS
430103	Criminal Justice Administration - Graduate Certificate
430103	Drug Policy Management - Graduate Certificate
430104	Corrections Management - Graduate Certificate
430104	Restorative Justice Administration - Graduate Certificate
49	Transportation and Materials Moving
490101	Aviation/Professional Studies - BS
51	Health Professions and Related Programs
510702	Lifespan Care Administration - BA

Note: Degree programs listed here are as of the July 2021 Degree Program Inventory. A current list including updates is available on the Office of the Registrar's website at https://www.ou.edu/registrar/faculty-and-staff/degree_program_inventory.

Source: "University of Oklahoma Degree Program Inventory," Academic Publications.

DEGREES OFFERED

Degree Inventory Statistics

2021 - 2022

Level III - Degree Programs						
	Bachelor's	Master's	Doctorate	Doctorate - Professional Practice	Under- graduate Certificate	Post- Baccalaureate Certificate
Academic Affairs	2					1
Gibbs Architecture	5	8	1		1	3
Dodge Family Arts & Sciences	57	32	22		2	14
Atmospheric & Geographic Sciences	7	3	2			1
Price Business	7	7	1		2	6
Mewbourne Earth & Energy	4	5	4			1
Jeannine Rainbolt Education	8	9	7			8
Gallogly Engineering	13	14	14		2	1
Weitzenhoffer Family Fine Arts	12	7	3			1
Graduate College		4	2			2
Boren International Studies	1	3			1	
Gaylord Journalism & Mass Comm.	3	2	1			2
Law		9		1		7
Professional & Continuing Studies	5	4			2	6
Total	124	107	56	1	10	52

Level IV - Degree Options (Majors)						
	Bachelor's	Master's	Doctorate	Doctorate - Professional Practice	Under- graduate Certificate	Post- Baccalaureate Certificate
Academic Affairs	2					1
Gibbs Architecture	5	14	1		1	3
Dodge Family Arts & Sciences	60	47	27		2	15
Atmospheric & Geographic Sciences	7	4	2			2
Price Business	12	10	1		2	6
Mewbourne Earth & Energy	7	6	4			2
Jeannine Rainbolt Education	13	13	7			8
Gallogly Engineering	18	19	15		2	2
Weitzenhoffer Family Fine Arts	20	19	11			2
Graduate College		4	2			2
Boren International Studies	8	4			1	
Gaylord Journalism & Mass Comm.	5	4	1			2
Law		10		1		9
Professional & Continuing Studies	7	6			2	6
Total	164	160	71	1	10	60

Notes: 1) Level III programs are degree programs as recognized by the Oklahoma State Regents for Higher Education and assigned a unique OSRHE program code. Level IV options are a specialized course of study under an umbrella degree (referred to as an option in OSRHE policy and a major in the OU catalog).
2) Degree inventory as of July 2021.

Source: "University of Oklahoma Degree Program Inventory," Academic Publications.

DEGREES CONFERRED

Degrees Conferred by Major

2020-2021

	<u>Bachelor's</u>	<u>Master's</u>	<u>Doctorate/ Professional</u>	<u>Under- graduate Certificate</u>	<u>Post- Baccalaureate Certificate</u>	<u>Total</u>
Academic Affairs						
Multidisciplinary Studies	64	-	-	-	-	64
Christopher C. Gibbs Architecture						
Architecture						
Arch (pre-arch 2 yr) Accel	-	1	-	-	-	1
Arch Studies 3 1/2 yr Accel BS	11	-	-	-	-	11
Architecture	-	2	-	-	-	2
Arch (pre-arch 3 yr) Accel	-	2	-	-	-	2
Architecture-Four-Plus Year	23	-	-	-	-	23
Environmental Design	1	-	-	-	-	1
Urban Design (Architecture)	-	6	-	-	-	6
Construction Science						
Construction Management	-	6	-	-	-	6
Construction Science	30	-	-	-	-	30
Interior Design	22	6	-	-	-	28
Landscape Architecture						
Landscape Architectural Studies	-	1	-	-	-	1
Landscape Architecture	-	6	-	-	-	6
Regional & City Planning	-	16	-	-	-	16
Architecture Dean						
Environmental Design	17	-	-	-	-	17
Plan, Design & Construction	-	-	1	-	-	1
Dodge Family Arts & Sciences						
African & African American Studies	2	-	-	-	-	2
Anthropology						
Anthropology	18	4	1	-	-	23
Human Health and Biology	12	-	-	-	-	12
Biology						
Biology	227	8	1	-	-	236
Ecology & Evolutionary Biology	-	-	5	-	-	5
Chemistry & Biochemistry						
Biochemistry	46	-	-	-	-	46
Cell and Behavioral Neuro:CHEM	-	-	1	-	-	1
Chemistry	8	-	-	-	-	8
Chemistry & Biochemistry	49	15	12	-	-	76
Classics & Letters						
Classics	8	-	-	-	-	8
Letters	35	-	-	-	-	35
Communication	88	6	5	-	-	99
Economics	82	13	6	-	-	101
English	47	5	4	-	-	56
Environmental Studies	19	0	-	-	-	19
Film & Media Studies	21	-	-	-	-	21
Health & Exercise Science						
Health & Exercise Science	173	6	1	-	-	180
Sports Data Analytics	-	4	-	-	-	4
History	55	3	5	-	-	63
History of Science						
Health, Medicine, & Society	8	-	-	-	-	8
History of Science, Tech. & Med.	4	2	0	-	-	6
Human Relations						
Clinical Mental Health Counseling	-	44	-	-	-	44
Human Relations	113	69	-	-	19	201
Human Resource Dev.-Work Divers.	-	-	-	-	6	6
Human Resource Studies	-	6	-	-	-	6
Library & Information Studies						
Archival Studies	-	-	-	-	11	11
Data Analytic-Info. Prof.-Online	-	-	-	-	6	6
Information Science & Technology	2	-	-	-	-	2

(Continued)

DEGREES CONFERRED

Degrees Conferred by Major

2020-2021

	<u>Bachelor's</u>	<u>Master's</u>	<u>Doctorate/ Professional</u>	<u>Under- graduate Certificate</u>	<u>Post- Baccalaureate Certificate</u>	<u>Total</u>
Dodge Family Arts & Sciences (Continued)						
Library & Information Studies (Continued)						
Information Studies	18	-	-	-	-	18
Library & Information Studies	-	79	-	-	-	79
Mathematics	52	5	3	-	-	60
Microbiology & Plant Biology						
Ecology & Evolutionary Biology	-	-	1	-	-	1
Microbiology	48	3	1	-	-	52
Plant Biology	3	2	1	-	-	6
Modern Languages, Lit. & Ling.						
Arabic	5	-	-	-	-	5
Chinese	6	-	-	-	-	6
French	2	0	0	-	-	2
German	7	0	-	-	-	7
Italian	1	-	-	-	-	1
Japanese	6	-	-	-	-	6
Linguistics	17	-	-	-	-	17
Russian	4	-	-	-	-	4
Spanish	23	3	1	-	-	27
TESOL	-	11	-	-	-	11
Native American Studies	7	3	-	-	-	10
Philosophy						
Ethics & Religion	1	-	-	-	-	1
Philosophy	13	6	4	-	-	23
Physics & Astronomy						
Astronomy	1	-	-	-	-	1
Astrophysics	6	-	-	-	-	6
Physics	13	6	5	-	-	24
Political Science						
Non-Profit Management	-	-	-	-	4	4
Political Science	84	2	4	-	-	90
Public Administration	-	32	-	-	-	32
Public and Nonprofit Admin.	15	-	-	-	-	15
Psychology						
Cell & Behavioral Neuro:PSY	-	-	2	-	-	2
Human Resource Mgt.	-	0	-	-	7	7
Organizational Dynamics	-	4	-	-	-	4
Project Management	-	3	-	-	1	4
Psychology	280	9	11	-	-	300
Religious Studies	10	-	-	-	-	10
Social Work						
Social Work	44	153	-	-	-	197
Social Work with American Indians	-	-	-	-	5	5
Sociology						
Sociology - Criminology	77	-	-	-	-	77
Sociology	47	5	1	-	-	53
Women's & Gender Studies	11	-	-	-	0	11
Arts & Sciences - Other						
A&S Planned Program	120	-	-	-	-	120
Community Health	64	-	-	-	-	64
Public Health	4	-	-	-	-	4
Atmospheric & Geographic Sciences						
Geography & Environ. Sustainability						
Environmental Sustainability	28	-	-	-	-	28
Geographic Information Science	17	-	-	-	-	17
Geography	9	3	1	-	-	13
Geography & Environ. Sustainability	-	8	1	-	-	9
Geospatial Technologies	-	-	-	-	2	2
Meteorology	47	17	10	-	-	74

(Continued)

DEGREES CONFERRED

Degrees Conferred by Major

2020-2021

	<u>Bachelor's</u>	<u>Master's</u>	<u>Doctorate/ Professional</u>	<u>Under- graduate Certificate</u>	<u>Post- Baccalaureate Certificate</u>	<u>Total</u>
Michael F. Price Business						
Accounting	245	87	-	-	-	332
Business Administration						
Business Administration	-	26	5	-	-	31
Professional MBA	-	55	-	-	-	55
Entrepreneurship & Economic Dev.						
Business Entrepreneurship	-	-	-	-	11	11
Entrepreneurship & Venture Mgt.	55	-	-	-	-	55
Finance						
Finance	228	30	-	-	4	262
Risk Management	4	-	-	-	-	4
The Business of Energy	-	-	-	-	5	5
Management & International Business						
Energy Management	45	-	-	-	-	45
Human Resources Management	1	-	-	-	-	1
International Business	34	-	-	-	-	34
Management	90	-	-	-	-	90
Sports Business	2	-	-	-	-	2
Management Information Systems						
Digital Technologies	-	-	-	-	4	4
Management Information Systems	151	-	-	-	-	151
Management of Info. Technology	-	30	-	-	-	30
Marketing & Supply Chain Mgt.						
Healthcare Business	12	-	-	2	-	14
Marketing	158	-	-	-	-	158
Supply Chain Management	59	-	-	-	-	59
Business - Other						
Economics-Business	31	-	-	-	-	31
Energy	-	29	-	-	-	29
Exec. Mgt. Aerosp./Defense	-	-	-	-	1	1
Mewbourne Earth & Energy						
Geology & Geophysics						
Environmental Geology	1	-	-	-	-	1
Geology	6	15	6	-	-	27
Geophysics	5	5	6	-	-	16
Petroleum Geology	1	-	-	-	-	1
Petroleum & Geological Engr.						
Natural Gas Engr. & Mgt.	-	10	-	-	-	10
Natural Gas Technology	-	-	-	-	1	1
Petroleum Engineering	45	17	11	-	-	73
Jeannine Rainbolt Education						
Educ. Leadership & Policy Studies						
Adult & Higher Education	-	48	5	-	-	53
Educ. Admin.-Curr./Sprvsn.	-	27	14	-	-	41
Educational Studies	-	2	3	-	-	5
Educational Psychology						
Applied Behavior Analysis	-	-	-	-	4	4
Clinical Professional Counseling	-	4	-	-	-	4
Counseling Psychology	-	-	5	-	-	5
Instr. Psychology & Technology	-	4	0	-	-	4
Learning Sciences	-	1	2	-	-	3
Professional Counseling	-	2	-	-	-	2
Secondary Transition Education	-	-	-	-	2	2
Special Education	15	13	1	-	0	29
Instr. Leadership & Academic Curr.						
Early Childhood Education	44	-	-	-	-	44
Elementary Education	55	-	-	-	-	55
Instr. Ldrshp. & Acad. Curr.	0	28	11	-	-	39
Language Arts Education	8	-	-	-	-	8

(Continued)

DEGREES CONFERRED

Degrees Conferred by Major

2020-2021

	<u>Bachelor's</u>	<u>Master's</u>	<u>Doctorate/ Professional</u>	<u>Under- graduate Certificate</u>	<u>Post- Baccalaureate Certificate</u>	<u>Total</u>
Jeannine Rainbolt Education (Continued)						
Instr. Leadership & Acad. Curr. (Continued)						
Mathematics Education	10	-	-	-	-	10
Reading Specialist	0	7	-	-	-	7
Science Education-Chemistry	1	-	-	-	-	1
Science Education-Earth Science	1	-	-	-	-	1
Social Studies Education - General	11	-	-	-	-	11
World Language Education	4	-	-	-	-	4
Gallogly Engineering						
Aerospace & Mechanical Engineering						
Aerospace Engineering	34	1	0	-	-	35
Mechanical Engineering	98	16	3	-	-	117
Biomedical Engineering	48	6	2	-	-	56
Chemical, Biological & Materials Engr.						
Chemical Engineering	59	2	3	-	-	64
Chemical Engineering-Biotechnology	2	-	-	-	-	2
Chemical Engineering-Pre-Medical	9	-	-	-	-	9
Civil Engr. & Environmental Science						
Architectural Engineering	12	-	-	-	-	12
Civil Engineering	43	24	3	-	-	70
Environmental Engineering	10	7	3	-	-	20
Environmental Science	0	5	1	-	-	6
Hydrology & Water Security	0	48	-	-	-	48
Computer Science	104	22	0	-	-	126
Electrical & Computer Engineering						
Computer Engineering	45	-	-	-	-	45
Electrical & Computer Engineering	-	21	14	-	-	35
Electrical Engineering	82	8	0	-	-	90
Industrial & Systems Engineering						
Industrial & Sys. Engr. - Analytics	4	1	-	-	-	5
Industrial & Systems Engineering	67	9	3	-	-	79
Industrial & Sys. Engr. - Pre-Med	1	-	-	-	-	1
Engineering - Other						
Data Science & Analytics	-	48	-	-	5	53
Engineering	0	2	0	-	-	2
Engineering Leadership	-	-	-	4	-	4
Engineering Physics	5	0	0	-	-	5
Weitzenhoffer Family Fine Arts						
Dance						
Dance	-	2	-	-	-	2
Dance - Ballet	10	-	-	-	-	10
Dance - Modern Dance	7	-	-	-	-	7
Drama						
Drama - Theatre	36	-	-	-	-	36
Music						
Music	14	-	-	-	-	14
Music - Conducting	-	2	3	-	-	5
Music - General Fine Arts	9	-	-	-	-	9
Music - Music Composition	0	0	1	-	-	1
Music - Musicology	-	2	-	-	-	2
Music - Organ	0	2	0	-	-	2
Music - Piano	0	7	2	-	-	9
Music - Voice	2	4	2	-	-	8
Music - Wind, Percussion, String	10	15	4	-	-	29
Music Education	-	0	1	-	-	1
Music Education-Conducting	-	3	-	-	-	3
Music Education-Instrumental	14	2	-	-	-	16
Music Education-Vocal/General	6	0	-	-	-	6
Music Theory	-	1	-	-	-	1

(Continued)

DEGREES CONFERRED

Degrees Conferred by Major

2020-2021

	<u>Bachelor's</u>	<u>Master's</u>	<u>Doctorate/ Professional</u>	<u>Under- graduate Certificate</u>	<u>Post- Baccalaureate Certificate</u>	<u>Total</u>
Weitzenhoffer Family Fine Arts (Continued)						
Musical Theatre	7	-	-	-	-	7
Visual Arts						
Art	12	1	-	-	-	13
Art - Art, Technology & Culture	7	-	-	-	-	7
Art - Studio Arts	17	-	-	-	-	17
Art - Visual Communication	12	-	-	-	-	12
Art History	2	2	-	-	-	4
Art History-Native American	-	-	1	-	-	1
Fine Arts - Other						
Arts Mgt. & Entrepreneurship	-	-	-	-	3	3
Graduate College						
Interdisciplinary Programs/Studies	-	0	3	-	-	3
David L. Boren International Studies						
Area Studies	-	1	-	-	-	1
Asian Studies	1	-	-	-	-	1
European Studies	1	-	-	-	-	1
Global Affairs	-	27	-	-	-	27
Global Energy, Envir. & Resources	1	-	-	-	-	1
Global Engagement	-	-	-	13	-	13
Global Studies	-	12	-	-	-	12
International Development	7	-	-	-	-	7
International Relations	-	108	-	-	-	108
International Security Studies	13	-	-	-	-	13
International Studies	42	-	-	-	-	42
Latin American Studies	2	-	-	-	-	2
Gaylord Journalism & Mass Communication						
Journalism	64	16	2	-	-	82
Journalism - Broadcast/Electronic	1	-	-	-	-	1
Journalism - Creative Media Prod.	58	-	-	-	-	58
Journalism - Professional Writing	25	-	-	-	-	25
Journalism - Public Relations	113	-	-	-	-	113
Journalism Advertising	71	-	-	-	-	71
Media Management	-	-	-	-	2	2
Law						
Energy & Nat Res Law	-	-	-	-	4	4
Healthcare Law	-	50	-	-	0	50
Indigenous Peoples Law	-	67	-	-	3	70
International Business Law	-	13	-	-	0	13
Law	-	10	170	-	-	180
Oil, Gas, & Energy Law	-	69	-	-	-	69
Professional and Continuing Studies						
Admin./Organizational Leadership	144	101	-	-	5	250
Aviation	49	-	-	-	-	49
Corrections Management	-	-	-	-	1	1
Criminal Justice	43	39	-	-	-	82
Human & Health Svcs. Adm.	-	11	-	-	-	11
Liberal Studies/Integrative Studies	34	-	-	-	-	34
Lifespan Care Administration	12	-	-	-	-	12
Museum Studies	-	28	-	-	-	28
Prevention Science	-	11	-	-	-	11
Restorative Justice Admin.	-	-	-	-	5	5
World Cultural Studies	2	-	-	-	-	2

Notes: 1) Students may graduate with more than one major or degree; those additional majors and degrees are included in the above counts.
2) Degree counts shown here from a snapshot taken each July once the prior academic year's degrees are posted.

DEGREES CONFERRED

Degrees Conferred by College and Level

2020-2021

College	Bachelor's	Master's	Doctoral/ Professional	Undergrad. Certificate	Post-Bacc. Certificate	Total
Academic Affairs	64	-	-	-	-	64
Christopher C. Gibbs Architecture	104	46	1	-	0	151
Dodge Family Arts & Sciences	1,950	511	75	-	59	2,595
Atmospheric & Geographic Sciences	101	28	12	-	2	143
Michael F. Price Business	905	257	5	2	25	1,194
Mewbourne Earth & Energy	58	47	23	-	1	129
Jeannine Rainbolt Education	149	136	41	-	6	332
Gallogly Engineering	623	220	32	4	5	884
Weitzenhoffer Family Fine Arts	163	43	14	-	3	223
Graduate College	-	0	3	-	0	3
David L. Boren International Studies	66	148	-	13	0	227
Gaylord Journalism & Mass Comm.	332	16	2	-	2	352
Professional & Continuing Studies	284	190	-	-	11	485
Total - Excluding Law	4,799	1,642	208	19	114	6,782
Law	-	209	170	-	7	386

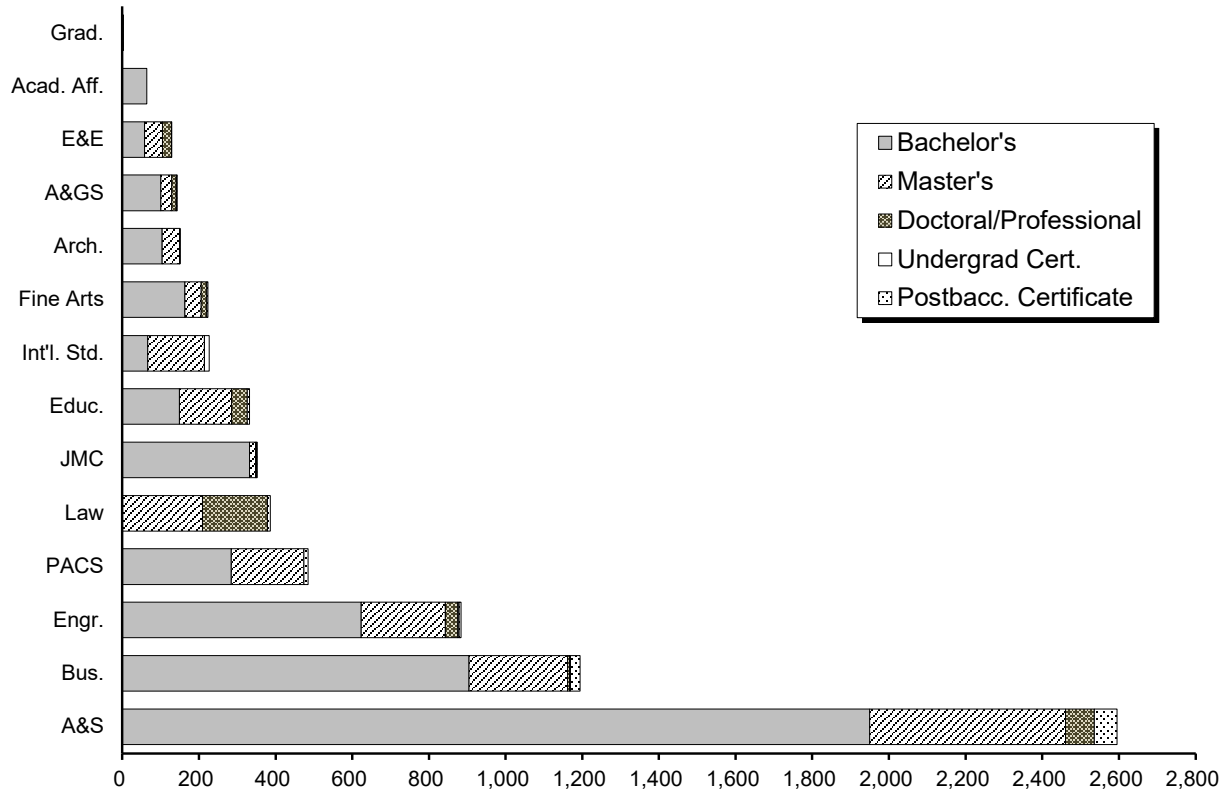

Note: Degree counts shown here from a snapshot taken each July once the prior academic year's degrees are posted.

DEGREES CONFERRED

Number of Degrees Conferred by Level

1996-1997 to 2020-2021

Year	Bachelor's	Master's	Doctorate - Professional	Doctorate - Research	Undergrad. Certificate	Post-Bacc. Certificate	Total
1996-97	2,663	1,364	218	189	-	-	4,434
1997-98	2,606	1,408	174	171	-	-	4,359
1998-99	2,645	1,363	165	141	-	-	4,314
1999-00	2,743	1,506	201	167	-	-	4,617
2000-01	2,727	1,463	190	159	-	6	4,545
2001-02	2,834	1,517	173	158	-	0	4,682
2002-03	2,981	1,550	165	144	-	0	4,840
2003-04	3,274	1,606	178	130	-	0	5,188
2004-05	3,624	1,618	174	160	-	0	5,576
2005-06	3,864	1,511	169	159	-	1	5,704
2006-07	3,868	1,443	174	173	-	1	5,659
2007-08	3,906	1,543	165	179	-	0	5,793
2008-09	3,853	1,643	157	204	-	0	5,857
2009-10	3,677	1,583	179	205	-	0	5,644
2010-11	3,729	1,752	163	186	-	9	5,839
2011-12	3,882	1,829	186	218	-	21	6,136
2012-13	4,062	1,712	186	206	-	101	6,267
2013-14	3,913	1,693	141	210	-	122	6,079
2014-15	4,098	1,713	148	218	-	104	6,281
2015-16	4,148	1,642	146	210	-	145	6,291
2016-17	4,172	1,719	158	213	2	96	6,360
2017-18	4,347	1,975	161	239	9	169	6,900
2018-19	4,605	1,924	179	233	22	255	7,218
2019-20	4,628	1,975	150	212	29	176	7,170
2020-21	4,799	1,851	170	208	19	121	7,168

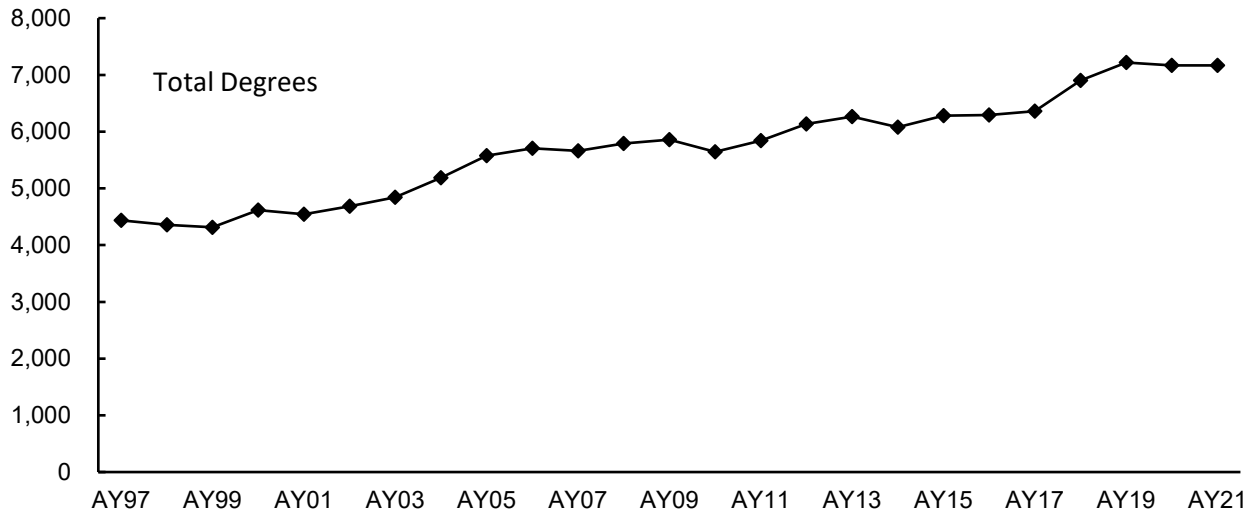

Note: Degree counts shown here from a snapshot taken each July once the prior academic year's degrees are posted.

FIRST-TIME STUDENTS

FIRST-TIME STUDENTS

Admissions Guidelines

Fall 1990 to Present

Fall Semesters	Minimum Requirements	% Allocated for Alternative Admissions
1990	[21 ACT] or [850 old SAT] or [3.0 HS GPA and rank in top 1/2 of HS class]	5.0%
1991	[21 ACT] or [950 old SAT] or [3.0 HS GPA and rank in top 2/5 of HS class]	7.0%
1992-1995	[21 ACT] or [990 old SAT] or [3.0 HS GPA and rank in top 1/3 of HS class]	8.0%
1996-1999	[22 ACT] or [1010 SAT] or [3.0 HS GPA and rank in top 1/3 of HS class]	8.0%
2000	[24 ACT] or [1090 SAT] or [3.0 HS GPA and rank in top 30% of HS class] or [3.0 HS GPA on 15 unit core]	8.0%
2001-2002	Resident: [24 ACT] or [1090 SAT] or [3.0 HS GPA and rank in top 30% of HS class] or [3.0 HS GPA on 15 unit core and 22 ACT/1020 SAT] Nonresident: [26 ACT] or [1170 SAT] or [3.5 HS GPA and rank in top 25% of HS class] or [meet resident admissions standards on a space-available basis]	8.0%
2003-2004	Resident - Automatic Admit: [24 ACT] or [1090 SAT] or [3.0 HS GPA and rank in top 25% of HS class] Nonresident - Automatic Admit: [26 ACT] or [1170 SAT] or [3.5 HS GPA and rank in top 25% of HS class] Resident Wait List -- to be admitted on a space-available basis: [3.0 HS GPA and rank in top 30% of HS class] or [3.0 HS GPA on 15 unit core and 22 ACT/1020 SAT] Nonresident Wait List --to be admitted on a space-available basis: [24 ACT] or [1090 SAT] or [3.0 HS GPA and rank in top 30% of HS class] or [3.0 HS GPA on 15 unit core and 22 ACT/1020 SAT]	8.0%
2005-2012	Resident Automatic Admit: [24 ACT and either 3.0 HS GPA or rank in top 50% of HS Class] or [1090 SAT and either 3.0 HS GPA or rank in top 50% of HS class] or [3.0 HS GPA and rank in top 25% of HS class] Nonresident Automatic Admit: [26 ACT and either 3.0 HS GPA or rank in top 50% of HS class] or [1170 SAT and either 3.0 HS GPA or rank in top 50% of HS class] or [3.5 HS GPA and rank in top 25% of HS class] Wait List -- to be admitted on a space-available basis: [24 ACT] or [1090 SAT] or [3.0 HS GPA and rank in top 30% of HS class] or [3.0 HS GPA on 15 unit core and 22 ACT/1020 SAT]	8.0%
2013-2015	Applicants will be considered for admission using a holistic review and selection process which considers several factors that predict academic success (i.e., high school grade point average, high school course rigor, academic engagement, writing ability, leadership, and ACT/SAT scores). Although the University of Oklahoma is reviewing every application through the holistic process, it will continue to report the percentage of admitted and enrolled students subject to the alternative admissions standards and will not enroll more than 8% as dictated by Oklahoma State Regents for Higher Education. Through Spring 2016, the University of Oklahoma will offer admission to resident students who meet or exceed previous admission standards. The holistic process will determine whether a conditional, contractual, and time-limited admissions offer is made to these resident students.	
2016-2019	Applicants will be considered for admission using a holistic review and selection process which considers several factors that predict academic success (i.e., high school grade point average, high school course rigor, academic engagement, writing ability, leadership, and ACT/SAT scores). Although the University of Oklahoma is reviewing every application through the holistic process, it will continue to report the percentage of admitted and enrolled students subject to the alternative admissions standards and will not enroll more than 8% as dictated by Oklahoma State Regents for Higher Education.	
2020 to Present	Applicants will be considered for admission using the holistic review and selection process described just above, except for a change in our testing policy. OU is test-optional and will consider test scores if provided, but they are not necessary for the holistic admission process.	

Sources: 1) Oklahoma State Regents for Higher Education; 2) OU Office of Admissions

FIRST-TIME STUDENTS

Characteristics of First-Time Students

Fall 2021

<u>Total First-Time Students</u>	4,582	<u>IPEDS Race/Ethnicity</u>	
		American Indian/Alaskan Native	143
<u>Program Campus</u>		Asian	308
Norman On-Campus	4,581	Black/African American	191
Extended Campus	1	Hispanic	660
		Native Hawaiian/Other Pacific Islander	5
<u>First Term of Enrollment</u>		Two or More Races	462
Summer	205	<i>Minority Subtotal</i>	1,769
Fall	4,377	White	2,639
		Not Reported	54
<u>Gender</u>		International	120
Male	1,977		
Female	2,605	<u>Total Count of Those Selecting Each Category</u>	
		American Indian/Alaskan Native	477
<u>Tuition Residency</u>		Asian	455
Resident	2,532	Black/African American	326
Nonresident	2,050	Hispanic	660
		Native Hawaiian/Other Pacific Islander	35
<u>Geographic Origin</u>		White	3,569
Oklahoma	2,450		
Other State	2,012	<u>Age</u>	
International	120	19 or Under	4,512
		Over 19	70
<u>Full-Time/Part-Time</u>		Average Age	18.2
Full-Time	3,868		
Part-Time	714	<u>First-Generation Students</u>	1,147
		Percent of Total First-Time	25.0%

Note: A First-Generation Student is defined as one whose parent(s) have not completed a bachelor's degree.

FIRST-TIME STUDENTS

Characteristics of First-Time Students: 5-Year Trend	Fall 2017 - 2021				
	<u>2017</u>	<u>2018</u>	<u>2019</u>	<u>2020</u>	<u>2021</u>
Total First-Time Students	4,473	4,385	4,523	4,422	4,582
Tuition Residency					
Resident	2,608	2,527	2,533	2,448	2,532
Nonresident	1,865	1,858	1,990	1,974	2,050
Average ACT/SAT					
<i>Percent Reporting</i>	26.4	26.2	26.0	25.8	26.4
	98.1%	98.0%	98.3%	98.6%	65.1%
Average ACT Composite					
<i>Percent Reporting</i>	26.3	26.2	25.9	25.8	26.3
	87.9%	84.4%	82.2%	80.5%	52.4%
Average SAT Total					
<i>Percent Reporting</i>	1265	1243	1217	1201	1242
	28.3%	33.8%	42.0%	40.8%	20.6%
Average High School GPA					
<i>Percent Reporting</i>	3.63	3.63	3.62	3.63	3.66
	99.4%	99.9%	99.9%	100.0%	100.0%
High School GPA of 4.0	569	557	551	526	596
High School Ranking of #1					
<i>Percent Reporting</i>	258	214	243	208	251
	71.4%	69.6%	64.1%	62.1%	63.9%
Degree-Seeking (Graduation Cohort)					
Full-Time	3,980	3,819	3,999	3,824	3,887
Part-Time	460	530	491	566	657
First-Generation Students	1,017	987	1,026	961	1,147

Note: 1) Graduation cohort includes only students in Norman On-Campus degree programs.

2) Average ACT/SAT includes SAT test scores converted to the ACT equivalent for those students who took only the SAT.

3) The ACT/SAT was changed to optional for admission beginning in 2020, which affects the percent reporting beginning with the Fall 2021 class.

4) A First-Generation Student is defined as one whose parent(s) have not completed a bachelor's degree.

RETENTION AND GRADUATION RATES

First-Time, Full-Time Degree-Seeking Students

Fall 2010 - 2020

Fall Cohort	Number	Retention Rates		----- Cumulative Graduation and Continuation Rates -----					
		After One Year	After Two Years	Four-Year Graduation Rate	Continued	Five-Year Graduation Rate	Continued	Six-Year Graduation Rate	Continued
2010	3,673	85.3%	77.5%	39.6%	31.1%	63.0%	7.0%	67.5%	2.9%
2011	3,993	84.4%	77.0%	41.3%	30.0%	62.8%	7.8%	67.3%	2.9%
2012	4,063	83.9%	76.2%	41.6%	28.9%	62.6%	6.8%	67.2%	2.4%
2013	3,694	85.2%	78.9%	44.1%	29.3%	65.7%	6.9%	70.3%	2.6%
2014	3,861	86.2%	80.0%	46.0%	28.9%	67.9%	6.0%	72.1%	1.9%
2015	3,881	90.4%	83.2%	50.2%	28.1%	71.8%	5.6%	75.7%	1.8%
2016	3,670	92.1%	83.7%	53.1%	25.5%	72.2%	5.4%		
2017	3,980	90.2%	82.5%	55.5%	22.3%				
2018	3,819	88.2%	82.3%						
2019	3,999	87.1%	81.1%						
2020	3,824	88.5%							

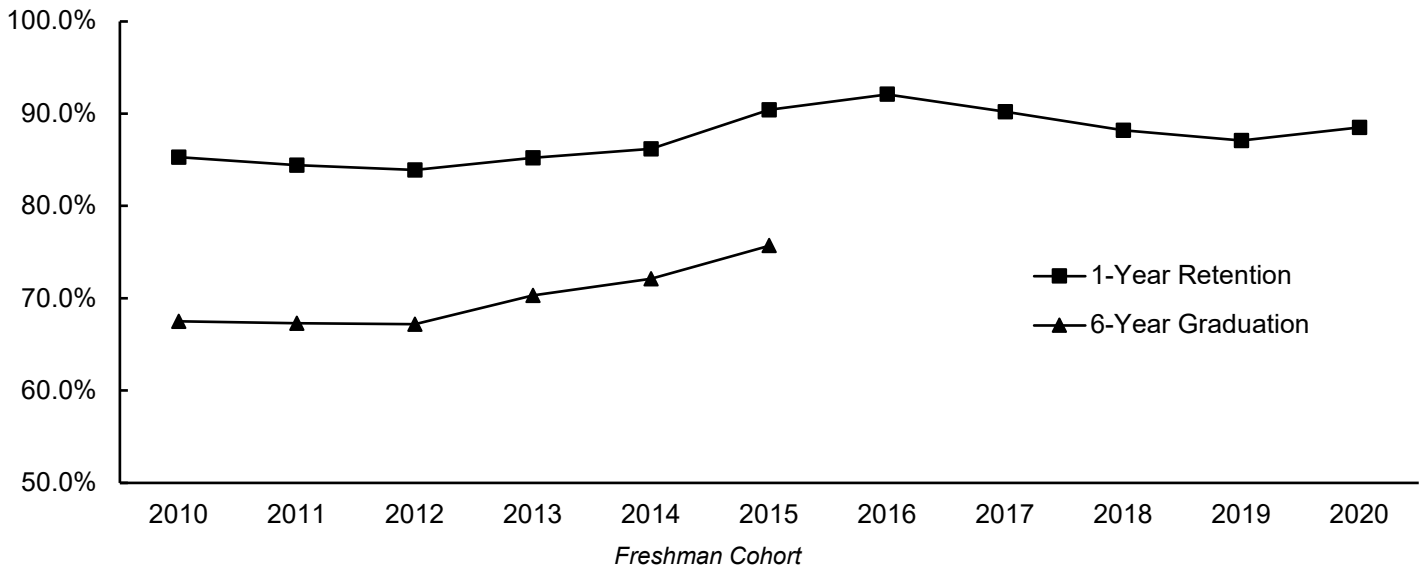

Notes: 1) The six-year graduation rate includes students verified as having completed course work equivalent to a bachelor's degree (completers). These completers are students in degree programs where the professional degree is the first degree awarded, such as pharmacy and physical therapy.

2) The retention and graduation rates include students beginning on the Norman Campus who enrolled at or graduated from the OU Health Sciences Center.

NORMAN CAMPUS STUDENTS

NORMAN CAMPUS STUDENTS

Headcount Enrollment

AY 2007 - 2022

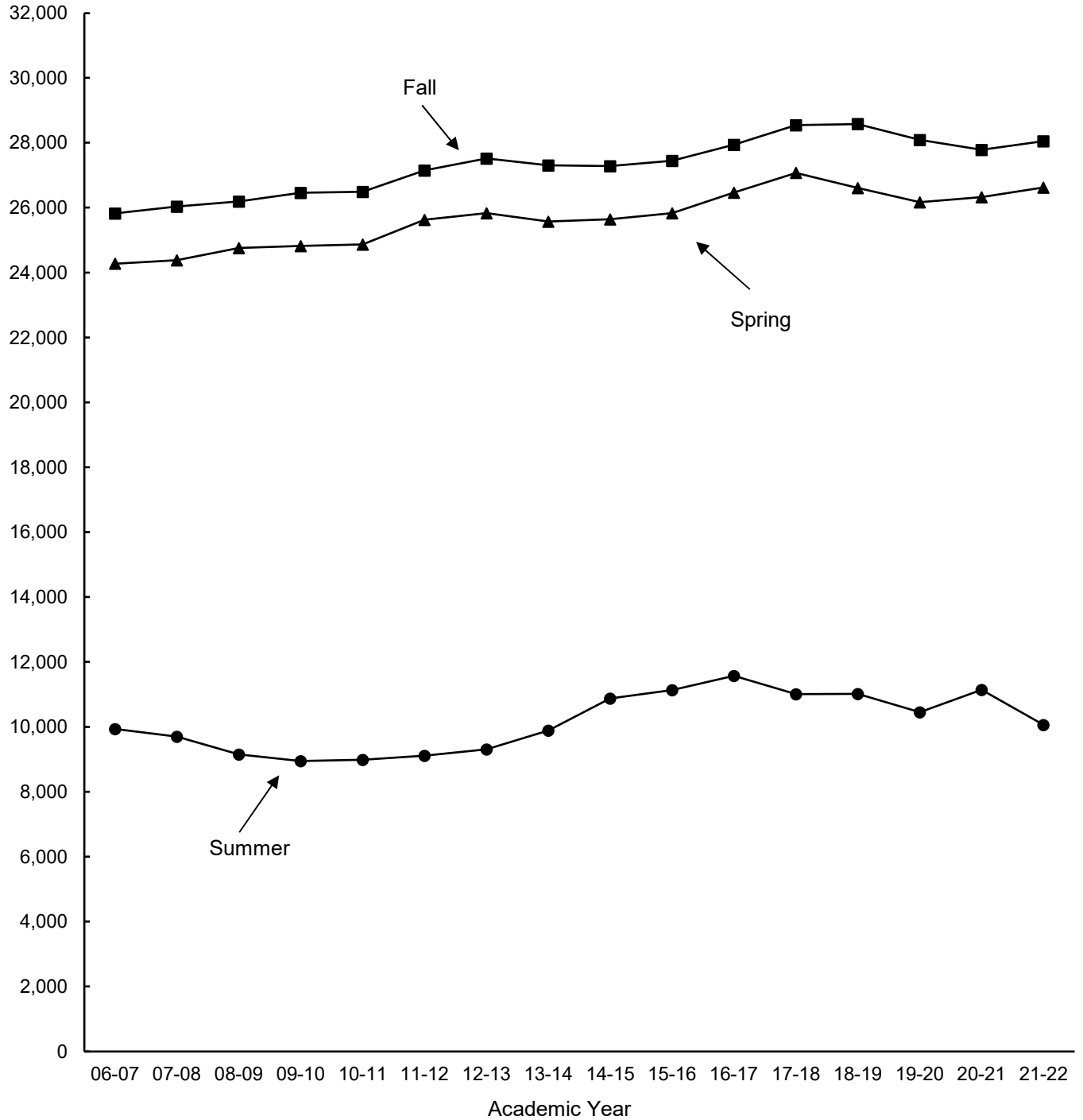

Note: The academic year for official reporting is defined as summer, fall, and spring.

NORMAN CAMPUS STUDENTS

Enrollment by Tuition Residency and by Gender

Fall 2005 - 2021

<u>Fall</u>	<u>Tuition Residency</u>			<u>Gender</u>			
	<u>Resident</u>	<u>Non-resident</u>	<u>Total</u>	<u>Male</u>	<u>Female</u>	<u>Not Reported</u>	<u>Total</u>
2005	18,627	8,367	26,994	13,557	13,437	n/a	26,994
2006	17,859	8,161	26,020	13,111	12,909	n/a	26,020
2007	17,695	8,524	26,219	13,227	12,992	n/a	26,219
2008	17,507	8,694	26,201	13,009	13,192	n/a	26,201
2009	17,427	9,113	26,540	13,187	13,353	n/a	26,540
2010	17,673	8,817	26,490	13,218	13,268	4	26,490
2011	17,768	9,381	27,149	13,623	13,509	17	27,149
2012	17,766	9,752	27,518	13,893	13,616	9	27,518
2013	17,472	9,831	27,303	13,818	13,480	5	27,303
2014	16,979	10,299	27,278	13,942	13,330	6	27,278
2015	16,994	10,451	27,445	13,927	13,504	14	27,445
2016	17,358	10,579	27,937	14,184	13,749	4	27,937
2017	17,710	10,831	28,541	14,235	14,301	5	28,541
2018	17,524	11,058	28,582	14,072	14,503	7	28,582
2019	16,966	11,123	28,089	13,667	14,414	8	28,089
2020	16,463	11,319	27,782	13,489	14,288	5	27,782
2021	16,177	11,875	28,052	13,431	14,619	2	28,052

NORMAN CAMPUS STUDENTS

Enrollment by Race/Ethnicity

U.S. Department of Education (IPEDS) Categories

Fall 2010 - 2021

	<u>Amer. Ind./ Alaska Nat.</u>	<u>Asian</u>	<u>Black/ Afr. Amer.</u>	<u>Hispanic</u>	<u>Nat. Hawaiian/ Oth. Pac. Isl.</u>	<u>Two or More Races</u>	<u>White</u>	<u>Not Reported</u>	<u>Inter- national</u>	<u>Total</u>
2010	1,439	1,287	1,493	1,036	38	513	16,206	2,871	1,607	26,490
2011	1,334	1,279	1,557	1,432	53	915	16,784	2,111	1,684	27,149
2012	1,213	1,283	1,600	1,849	55	1,290	16,890	1,604	1,734	27,518
2013	1,118	1,305	1,529	2,154	51	1,532	16,496	1,304	1,814	27,303
2014	1,078	1,352	1,432	2,197	38	1,723	16,366	1,094	1,998	27,278
2015	1,076	1,401	1,466	2,246	46	1,811	16,233	1,125	2,041	27,445
2016	1,124	1,481	1,495	2,418	32	1,958	16,466	931	2,032	27,937
2017	1,171	1,560	1,498	2,569	33	2,166	16,721	840	1,983	28,541
2018	1,160	1,614	1,460	2,728	29	2,313	16,676	758	1,844	28,582
2019	1,102	1,639	1,429	2,837	33	2,345	16,373	630	1,701	28,089
2020	1,014	1,685	1,445	3,013	31	2,399	16,356	454	1,385	27,782
2021	1,051	1,687	1,501	3,260	34	2,473	16,169	406	1,471	28,052

Enrollment by Race/Ethnicity

Total Count of All Those Indicating Each Category

Fall 2010 - 2021

	<u>Amer. Ind./ Alaska Nat.</u>	<u>Asian</u>	<u>Black/ Afr. Amer.</u>	<u>Hispanic</u>	<u>Nat. Hawaiian/ Oth. Pac. Isl.</u>	<u>White</u>
2010	1,847	1,390	1,631	1,036	90	17,110
2011	2,035	1,468	1,783	1,432	118	18,296
2012	2,201	1,569	1,885	1,849	149	19,030
2013	2,285	1,643	1,864	2,154	157	19,137
2014	2,392	1,763	1,782	2,197	157	19,257
2015	2,440	1,846	1,873	2,246	169	19,289
2016	2,594	1,975	1,956	2,418	146	19,822
2017	2,818	2,100	2,035	2,569	150	20,456
2018	2,928	2,204	2,049	2,728	166	20,701
2019	2,908	2,240	2,042	2,837	183	20,537
2020	2,868	2,302	2,109	3,013	179	20,747
2021	2,970	2,360	2,188	3,260	185	20,841

Notes: 1) While International (nonresident alien) students also answer the two race/ethnicity questions, their answers are excluded from this area of reporting due to federal guidelines.

2) The US Department of Education's IPEDS system gathers enrollment information in a way that requires each student to be in a single race/ethnicity category to prevent a student being counted multiple times and inflating enrollment figures. To accommodate those students who picked more than one race/ethnicity, they are shown in official reporting counts in the "Two or More Races" category rather than in each individual category selected.

NORMAN CAMPUS STUDENTS

Enrollment by Full-Time/Part-Time and by Tuition Residency

Fall 2021

Enrollment by FT/PT Status

	----- Full-Time -----		----- Part-Time -----	
	<u>Enrollment</u>	<u>Percent</u>	<u>Enrollment</u>	<u>Percent</u>
Undergraduate				
Freshmen	4,122	82.8 %	854	17.2 %
Sophomores	4,223	93.3	303	6.7
Juniors	4,220	91.8	379	8.2
Seniors	5,620	83.9	1,079	16.1
Non-Degree	87	24.0	275	76.0
Total - Undergraduate	18,272	86.3	2,890	13.7
Graduate	2,955	50.6	2,889	49.4
Professional	698	66.7	348	33.3
Total	21,925	78.2 %	6,127	21.8 %

Enrollment by Tuition Residency

	----- Resident -----		----- Nonresident -----	
	<u>Enrollment</u>	<u>Percent</u>	<u>Enrollment</u>	<u>Percent</u>
Undergraduate				
Freshmen	2,806	56.4 %	2,170	43.6 %
Sophomores	2,577	56.9	1,949	43.1
Juniors	2,857	62.1	1,742	37.9
Seniors	4,445	66.4	2,254	33.6
Non-Degree	341	94.2	21	5.8
Total - Undergraduate	13,026	61.6	8,136	38.4
Graduate	2,671	45.7	3,173	54.3
Professional	480	45.9	566	54.1
Total	16,177	57.7 %	11,875	42.3 %

Note: Undergraduate full-time load is 12 or more credit hours; graduate/professional full-time load is nine or more credit hours or five credit hours with a graduate assistant appointment of 0.50 FTE.

NORMAN CAMPUS STUDENTS

Enrollment by College and by Class

Students in multiple degree programs are counted in each college.

Fall 2021

<u>Enrollment by College</u>	<u>Enrollment</u>	<u>Percentage of Total Enrollment</u>	<u>Percentage Change From Fall 2020</u>
Academic Affairs	642	2.2 %	20.9 %
Christopher C. Gibbs Architecture	784	2.6	12.5
Dodge Family Arts & Sciences	9,693	32.5	0.2
Atmospheric & Geographic Sciences	679	2.3	7.6
Michael F. Price Business	5,206	17.4	11.1
Mewbourne Earth & Energy	376	1.3	-16.4
Jeannine Rainbolt Education	1,264	4.2	2.2
Gallogly Engineering	3,934	13.2	-1.5
Weitzenhoffer Family Fine Arts	982	3.3	-2.1
Graduate College	87	0.3	45.0
David L. Boren International Studies	560	1.9	-4.9
Gaylord Journalism & Mass Communication	1,374	4.6	-3.4
Law	1,046	3.5	8.3
Professional and Continuing Studies	1,088	3.6	-15.1
University College	2,104	7.1	-3.5
Audit - No Major	10	0.0	0.0
HSC Intercampus	7	0.0	133.3
Unduplicated Total	28,052	100.0 %	1.0 %

Enrollment by Class

Undergraduate			
Freshmen	4,976	17.7 %	0.6 %
Sophomores	4,526	16.1	0.5
Juniors	4,599	16.4	0.5
Seniors	6,699	23.9	-5.1
Non-Degree	362	1.3	18.3
Total - Undergraduate	21,162	75.4	-1.1
Graduate	5,844	20.8	7.8
Professional	1,046	3.7	8.3
Total	28,052	100.0 %	1.0 %

NORMAN CAMPUS STUDENTS

Enrollment by Class within College

Students in multiple degree programs are counted in each college.

Fall 2021

<u>College</u>	<u>Freshmen</u>	<u>Sophomores</u>	<u>Juniors</u>	<u>Seniors</u>	<u>Graduate</u>	<u>Profes- sional</u>	<u>Unclass./ Non-Degr.</u>	<u>Total</u>
Academic Affairs	88	257	139	109	-	-	49	642
Gibbs Architecture	168	133	130	204	152	-	-	784
Dodge Family Arts & Sciences	1,537	1,579	1,765	2,604	2,213	-	0	9,693
Atmospheric & Geographic Sciences	91	109	92	181	206	-	-	679
Price Business	1,149	1,129	1,056	1,174	708	-	-	5,206
Mewbourne Earth & Energy	39	49	39	97	152	-	-	376
Jeannine Rainbolt Education	117	109	123	260	638	-	17	1,264
Gallogly Engineering	692	579	645	1,200	826	-	-	3,934
Weitzenhoffer Family Fine Arts	185	150	162	284	201	-	-	982
Graduate College	0	0	0	0	82	-	5	87
Boren International Studies	23	40	48	88	278	-	84	560
Gaylord Journalism & Mass Communication	210	278	316	423	147	-	-	1,374
Law	0	0	0	0	0	1,045	1	1,046
Professional & Continuing Studies	69	84	157	391	387	-	0	1,088
University College	809	487	310	298	-	-	200	2,104
HSC Intercampus	-	-	-	-	-	-	7	7
Audit - No Major	-	-	-	-	-	-	10	10
Unduplicated Total	4,976	4,526	4,599	6,699	5,834	1,045	373	28,052

Total Enrollment by Class

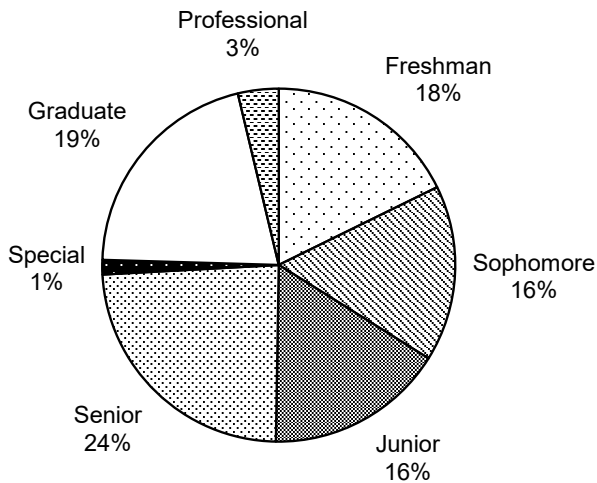

Total Enrollment by College

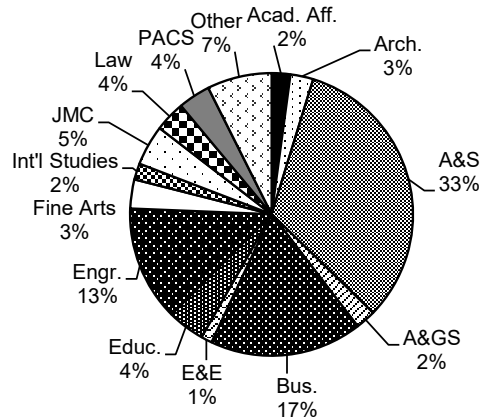

NORMAN CAMPUS STUDENTS

Enrollment by College, IPEDS Race/Ethnicity, and Gender

Students in multiple degree programs are counted in each college.

Fall 2021

<u>College</u>	<u>Amer. Ind./</u> <u>Alaska Nat.</u>	<u>Asian</u>	<u>Black/</u> <u>Afr. Amer.</u>	<u>Hispanic</u>	<u>Nat. Hawaii./</u> <u>Oth. Pac. Isl.</u>	<u>Two or</u> <u>More Races</u>	<u>White</u>	<u>Not</u> <u>Reported</u>	<u>Inter-</u> <u>national</u>	<u>Total</u>
Degree-Seeking										
Academic Affairs										
Male	14	22	28	45	0	39	222	5	8	383
Female	10	7	15	25	0	30	118	1	4	210
Total	24	29	43	70	0	69	340	6	12	593
Gibbs Architecture										
Male	15	15	11	60	1	36	264	7	26	435
Female	11	18	11	42	0	26	209	6	26	349
Total	26	33	22	102	1	62	473	13	52	784
Dodge Family Arts & Sciences										
Male	99	274	251	428	6	339	1,873	54	189	3,513
Female	266	427	427	770	8	630	3,387	76	188	6,179
Not Reported	0	0	0	1	0	0	0	0	0	1
Total	365	701	678	1,199	14	969	5,260	130	377	9,693
Atmospheric & Geographic Sciences										
Male	6	7	5	32	0	22	295	8	21	396
Female	2	6	6	29	0	12	205	5	18	283
Total	8	13	11	61	0	34	500	13	39	679
Price Business										
Male	69	145	91	313	1	260	2,249	32	97	3,257
Female	43	127	68	222	2	149	1,230	29	79	1,949
Total	112	272	159	535	3	409	3,479	61	176	5,206
Mewbourne Earth & Energy										
Male	4	3	22	21	1	12	130	6	97	296
Female	2	0	0	7	0	2	37	1	31	80
Total	6	3	22	28	1	14	167	7	128	376
Jeannine Rainbolt Education										
Male	16	9	24	31	0	27	182	2	10	301
Female	48	22	51	95	2	76	625	9	18	946
Total	64	31	75	126	2	103	807	11	28	1,247
Gallogly Engineering										
Male	71	312	108	366	5	229	1,424	53	349	2,917
Female	18	113	42	117	0	89	465	21	152	1,017
Total	89	425	150	483	5	318	1,889	74	501	3,934
Weitzenhoffer Family Fine Arts										
Male	4	12	17	45	0	18	234	2	17	349
Female	23	27	28	66	0	55	393	14	27	633
Total	27	39	45	111	0	73	627	16	44	982
Graduate College										
Male	1	0	2	2	1	3	27	5	13	54
Female	1	2	2	3	0	2	12	3	3	28
Total	2	2	4	5	1	5	39	8	16	82

(Continued)

NORMAN CAMPUS STUDENTS

Enrollment by College, IPEDS Race/Ethnicity, and Gender

Students in multiple degree programs are counted in each college.

Fall 2021

(Continued)

<u>College</u>	<u>Amer. Ind./ Alaska Nat.</u>	<u>Asian</u>	<u>Black/ Afr. Amer.</u>	<u>Hispanic</u>	<u>Nat. Hawaii/ Oth. Pac. Isl.</u>	<u>Two or More Races</u>	<u>White</u>	<u>Not Reported</u>	<u>Inter- national</u>	<u>Total</u>
Boren International Studies										
Male	0	10	25	37	1	14	146	10	12	255
Female	4	10	13	35	1	17	112	6	23	221
Total	4	20	38	72	2	31	258	16	35	476
Gaylord Journalism & Mass Comm.										
Male	15	5	31	45	0	38	283	8	10	435
Female	29	22	51	107	0	106	592	11	21	939
Total	44	27	82	152	0	144	875	19	31	1,374
Law										
Male	38	9	18	39	0	38	243	7	3	395
Female	133	16	52	53	2	88	293	8	4	649
Not Reported	0	0	0	0	0	0	1	0	0	1
Total	171	25	70	92	2	126	537	15	7	1,045
Professional & Continuing Studies										
Male	24	14	34	72	1	40	376	14	12	587
Female	44	7	41	62	2	33	299	10	3	501
Total	68	21	75	134	3	73	675	24	15	1,088
University College*										
Male	22	36	25	66	0	44	226	2	8	429
Female	56	90	82	211	2	145	874	10	5	1,475
Total	78	126	107	277	2	189	1,100	12	13	1,904
Non-Degree Seeking										
Male	5	15	7	7	0	12	81	4	51	182
Female	9	14	8	20	0	19	82	7	32	191
Total	14	29	15	27	0	31	163	11	83	373
Unduplicated Total										
Male	388	843	660	1,527	17	1,100	7,827	205	864	13,431
Female	663	844	841	1,732	17	1,373	8,341	201	607	14,619
Not Reported	0	0	0	1	0	0	1	0	0	2
Total	1,051	1,687	1,501	3,260	34	2,473	16,169	406	1,471	28,052

* University College includes 2-year pre-health and undecided majors.

NORMAN CAMPUS STUDENTS

Enrollment by College, Department, Level, and Gender

Fall 2021

Students with additional majors or in multiple degree programs are counted in each department and college.

	----- Undergraduate -----				--- Graduate/Professional ---				----- Unduplicated Total -----			
	M	F	N	I	M	F	N	I	M	F	N	I
Academic Affairs												
Multidisciplinary Studies	38	28	0	66	0	0	0	0	38	28	0	66
Academic Affairs - Other	347	182	0	529	0	0	0	0	347	182	0	529
Total - Academic Affairs Undup.	383	210	0	593	0	0	0	0	383	210	0	593
Gibbs Architecture												
Architecture	155	126	0	281	18	29	0	47	172	153	0	325
Construction Science	178	21	0	199	30	8	0	38	208	29	0	237
Interior Design	7	113	0	120	2	19	0	21	9	132	0	141
Landscape Architecture	0	0	0	0	7	8	0	15	7	8	0	15
Regional & City Planning	0	0	0	0	19	13	0	32	19	13	0	32
Architecture - Other	30	18	0	48	0	1	0	1	30	19	0	49
Total - Architecture Unduplicated	361	274	0	635	75	77	0	152	435	349	0	784
Dodge Family Arts & Sciences												
African & African Amer. Studies	5	8	0	13	0	0	0	0	5	8	0	13
Anthropology	51	129	0	180	22	19	0	41	73	147	0	220
Biology	509	837	0	1,346	21	31	0	52	530	868	0	1,398
Chemistry & Biochemistry	203	277	0	480	49	43	0	92	252	320	0	572
Classics & Letters	41	59	0	100	0	0	0	0	41	59	0	100
Communication	138	193	0	331	23	29	0	52	161	222	0	383
Economics	130	44	0	174	18	11	0	29	148	53	0	201
English	39	86	0	125	17	21	0	38	56	107	0	163
Environmental Studies	14	28	0	42	0	0	0	0	14	28	0	42
Film & Media Studies	49	32	0	81	0	0	0	0	49	32	0	81
Health & Exercise Science	319	611	0	930	23	25	0	48	342	636	0	978
History	97	60	0	157	33	20	0	53	130	80	0	210
History of Science	18	74	0	92	8	10	0	18	26	84	0	110
Human Relations	81	118	0	199	140	348	0	488	221	466	0	687
Library & Information Studies	66	34	0	100	46	157	0	203	112	191	0	303
Mathematics	99	49	0	148	46	13	0	59	145	62	0	207
Microbiology & Plant Biology	85	99	0	184	16	13	0	29	101	112	0	213
Modern Languages, Lit. & Ling.	87	122	0	209	12	12	0	24	99	134	0	233
Native American Studies	3	15	0	18	3	9	0	12	6	24	0	30
Philosophy	38	20	0	58	15	7	0	22	53	27	0	80
Physics & Astronomy	73	37	0	110	66	23	0	89	139	60	0	199
Political Science	215	251	0	466	47	38	0	85	260	289	0	549
Psychology	274	1,045	0	1,319	31	51	0	82	305	1,096	0	1,401
Religious Studies	5	4	0	9	0	0	0	0	5	4	0	9
Social Work	16	151	0	167	94	570	0	664	110	721	0	831
Sociology	161	275	0	436	15	26	1	42	176	301	1	478
Women's & Gender Studies	2	26	0	28	1	7	0	8	3	33	0	36
Arts & Sciences - Other	92	251	0	343	0	0	0	0	92	251	0	343
Total - Arts & Sciences Undup.	2,778	4,707	0	7,485	737	1,475	1	2,213	3,513	6,179	1	9,693
Atmospheric & Geographic Sciences												
Geography & Environ. Sustain.	66	74	0	140	49	50	0	99	115	124	0	239
Meteorology	219	116	0	335	64	43	0	107	283	159	0	442
Total - A&GS Unduplicated	283	190	0	473	113	93	0	206	396	283	0	679
Price Business												
Accounting	333	282	0	615	72	106	0	178	402	386	0	788
Entrepreneur. & Econ. Dev.	171	82	0	253	6	0	0	6	177	82	0	259
Finance	807	194	0	1,001	99	19	0	118	906	213	0	1,119
Management & Int'l Business	494	316	0	810	0	0	0	0	494	316	0	810
Management Info. Systems	296	131	0	427	35	13	0	48	329	143	0	472

(Continued)

NORMAN CAMPUS STUDENTS

Enrollment by College, Department, Level, and Gender

Fall 2021

Students with additional majors or in multiple degree programs are counted in each department and college.

	----- Undergraduate -----				--- Graduate/Professional ---				----- Unduplicated Total -----			
	M	F	N	I	M	F	N	I	M	F	N	I
Price Business (Continued)												
Marketing & Supply Chain Mgt.	404	547	0	951	0	0	0	0	404	547	0	951
Business - Other	616	349	0	965	285	120	0	405	901	469	0	1,370
Total - Business Unduplicated	2,806	1,702	0	4,508	457	251	0	708	3,257	1,949	0	5,206
Mewbourne Earth & Energy												
Geosciences	55	24	0	79	37	24	0	61	92	48	0	140
Petroleum & Geological Engr.	128	17	0	145	76	15	0	91	204	32	0	236
Total - Earth & Energy Undup.	183	41	0	224	113	39	0	152	296	80	0	376
Jeannine Rainbolt Education												
Educ. Ldrshp. & Policy Studies	0	0	0	0	116	239	0	355	116	239	0	355
Educational Psychology	2	47	0	49	31	121	0	152	33	168	0	201
Instr. Ldrshp & Academic Curr.	115	431	0	546	29	98	0	127	144	529	0	673
Education - Other	6	8	0	14	2	8	0	10	8	16	0	24
Total - Education Unduplicated	123	486	0	609	178	460	0	638	301	946	0	1,247
Gallogly Engineering												
Aerospace & Mechanical Engr.	576	113	0	689	51	8	0	59	627	121	0	748
Biomedical Engineering	120	135	0	255	15	15	0	30	135	149	0	284
Chemical, Biological & Mat. Engr.	133	98	0	231	30	13	0	43	163	111	0	274
Civil Engr. & Environ. Science	261	143	0	404	188	93	0	281	448	236	0	684
Computer Science	515	104	0	619	69	29	0	98	584	133	0	717
Electrical & Computer Engr.	466	86	0	552	92	29	0	121	555	113	0	668
Industrial & Systems Engr.	124	70	0	194	37	18	0	55	160	88	0	248
Engineering - Other	172	62	0	234	115	36	0	151	287	98	0	385
Total - Engineering Undup.	2,334	782	0	3,116	588	238	0	826	2,917	1,017	0	3,934
Weitzenhoffer Family Fine Arts												
Dance	6	77	0	83	0	6	0	6	6	83	0	89
Drama	39	80	0	119	0	0	0	0	39	80	0	119
Music	132	146	0	278	76	69	0	145	208	215	0	423
Musical Theatre	21	26	0	47	0	0	0	0	21	26	0	47
Visual Arts	60	194	0	254	15	34	0	49	75	228	0	303
Fine Arts - Other	0	0	0	0	1	4	0	5	1	4	0	5
Total - Fine Arts Unduplicated	258	523	0	781	91	110	0	201	349	633	0	982
Graduate College	0	0	0	0	54	28	0	82	54	28	0	82
Boren International Studies												
International & Area Studies	81	118	0	199	175	103	0	278	255	221	0	476
Total - Int'l Studies Undup.	81	118	0	199	175	103	0	278	255	221	0	476
Gaylord Journalism & Mass Comm.	398	829	0	1,227	37	110	0	147	435	939	0	1,374
Law	0	0	0	0	395	649	1	1,045	395	649	1	1,045
Professional & Continuing Studies												
Aviation	193	43	0	236	0	0	0	0	193	43	0	236
Liberal Studies	211	254	0	465	183	204	0	387	394	458	0	852
Total - PACS Unduplicated	404	297	0	701	183	204	0	387	587	501	0	1,088
University College												
Pre-Health - 2-Year	279	1,298	0	1,577	0	0	0	0	279	1,298	0	1,577
Undecided	150	177	0	327	0	0	0	0	150	177	0	327
Total - University College Undup.	429	1,475	0	1,904	0	0	0	0	429	1,475	0	1,904
Non-Degree	178	184	0	362	4	7	0	11	182	191	0	373
Total Norman Campus Undup.	10,320	10,842	0	21,162	3,111	3,777	2	6,890	13,431	14,619	2	28,052

M=Male, F=Female, N=Not Reported

NORMAN CAMPUS STUDENTS

Enrollment by College, Level, and Gender

Fall 2021

Students in multiple degree programs are counted in each college.

College	----- Undergraduate -----				---- Graduate/Professional ----				----- Unduplicated Total -----			
	M	F	N	I	M	F	N	I	M	F	N	I
Academic Affairs	383	210	0	593	0	0	0	0	383	210	0	593
Gibbs Architecture	361	274	0	635	75	77	0	152	435	349	0	784
Dodge Family Arts & Sciences	2,778	4,707	0	7,485	737	1,475	1	2,213	3,513	6,179	1	9,693
Atmospheric & Geographic Sciences	283	190	0	473	113	93	0	206	396	283	0	679
Price Business	2,806	1,702	0	4,508	457	251	0	708	3,257	1,949	0	5,206
Mewbourne Earth & Energy	183	41	0	224	113	39	0	152	296	80	0	376
Jeannine Rainbolt Educ.	123	486	0	609	178	460	0	638	301	946	0	1,247
Gallogly Engineering	2,334	782	0	3,116	588	238	0	826	2,917	1,017	0	3,934
Weitzenhoffer Family Fine Arts	258	523	0	781	91	110	0	201	349	633	0	982
Graduate College	0	0	0	0	54	28	0	82	54	28	0	82
Boren International Studies	81	118	0	199	175	103	0	278	255	221	0	476
Gaylord JMC	398	829	0	1,227	37	110	0	147	435	939	0	1,374
Law	0	0	0	0	395	649	1	1,045	395	649	1	1,045
Professional & Continuing Studies	404	297	0	701	183	204	0	387	587	501	0	1,088
University College	429	1,475	0	1,904	0	0	0	0	429	1,475	0	1,904
Non-Degree	178	184	0	362	4	7	0	11	182	191	0	373
Total - Unduplicated	10,320	10,842	0	21,162	3,111	3,777	2	6,890	13,431	14,619	2	28,052

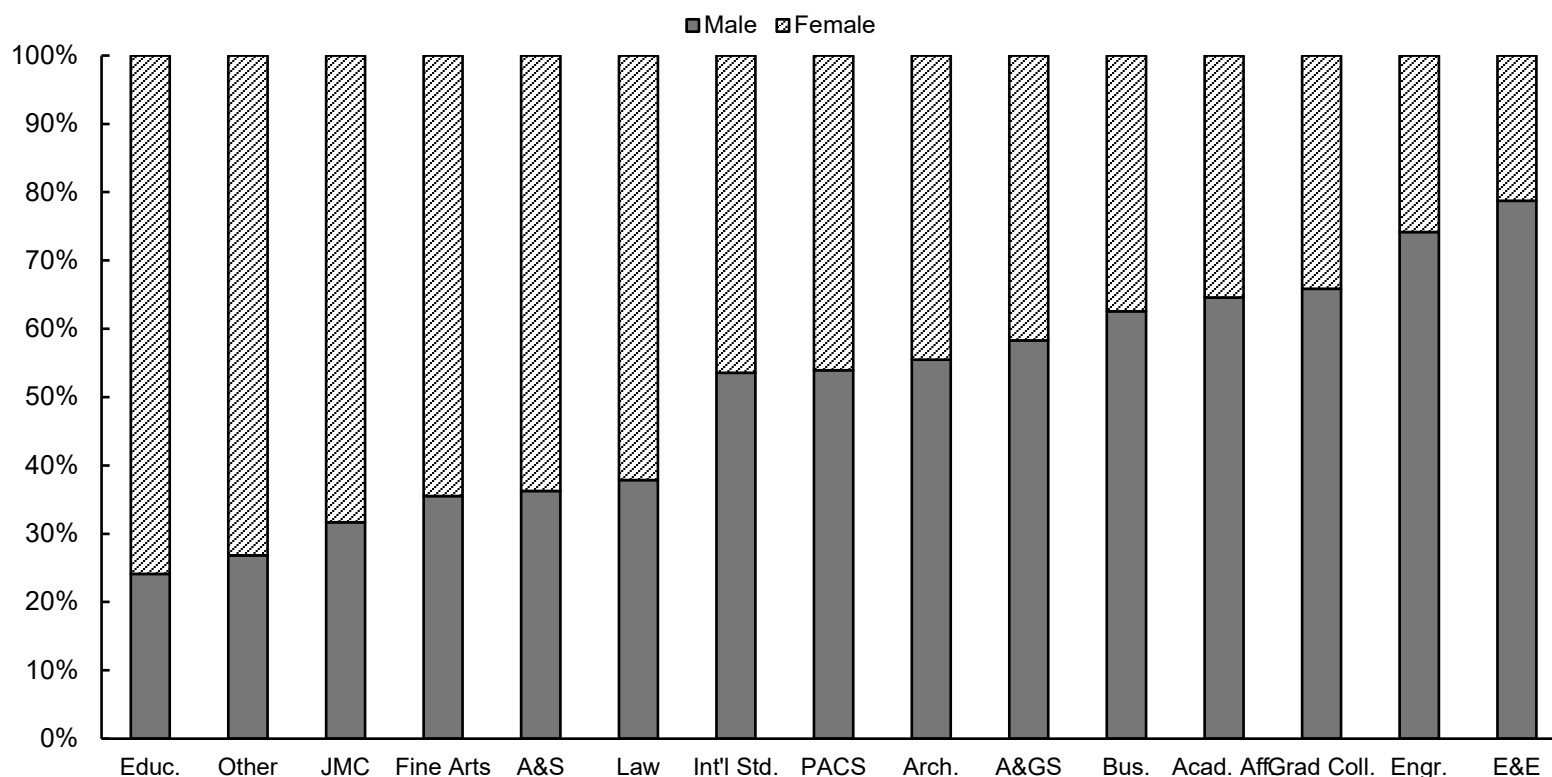

- Notes: 1) University College includes 2-year pre-health and undecided majors.
 2) Non-Degree includes reciprocal exchange/study abroad, concurrent high school, undergraduate visitor, post-baccalaureate special, HSC intercampus, and audit students.
 3) M=Male; F=Female; N=Not Reported

NORMAN CAMPUS STUDENTS

Graduate/Professional Enrollment by College, Department, and Level Fall 2021

	<u>Certificates</u>	<u>Master's</u>	<u>Doctoral</u>	<u>Grad Total</u>
Gibbs Architecture				
Architecture	0	33	14	47
Construction Science	-	38	-	38
Interior Design	-	21	-	21
Landscape Architecture	-	15	-	15
Regional & City Planning	-	32	-	32
Architecture - Other	-	1	-	1
Total - Architecture Unduplicated	0	139	14	152
Dodge Family Arts & Sciences				
Anthropology	-	25	18	41
Biology	-	14	40	52
Chemistry & Biochemistry	-	13	90	92
Communication	-	12	42	52
Economics	-	6	23	29
English	-	14	25	38
Environmental Studies	-	0	-	0
Health & Exercise Science	-	34	17	48
History	-	25	37	53
History of Science	-	13	10	18
Human Relations	37	482	-	488
Library & Information Studies	22	187	10	203
Mathematics	0	30	35	59
Microbiology & Plant Biology	-	10	20	29
Modern Languages, Lit. & Ling.	-	14	13	24
Native American Studies	0	12	-	12
Philosophy	-	8	17	22
Physics & Astronomy	-	60	88	89
Political Science	3	64	28	85
Psychology	6	41	61	82
Social Work	3	664	-	664
Sociology	-	18	29	42
Women's & Gender Studies	8	-	-	8
Total - Arts & Sciences Unduplicated	79	1,735	603	2,213
Atmospheric & Geographic Sciences				
Geography & Environmental Sustainability	5	76	23	99
Meteorology	-	85	44	107
Total - A&GS Unduplicated	5	161	67	206
Price Business				
Accounting	-	178	-	178
Business Administration	2	363	40	405
Entrepreneurship & Economic Develop.	6	-	-	6
Finance	4	114	-	118
Management Information Systems	11	38	-	48
Total - Business Unduplicated	22	665	40	708

(Continued)

NORMAN CAMPUS STUDENTS

Graduate/Professional Enrollment by College, Department, and Level Fall 2021

(Continued)

	<u>Certificates</u>	<u>Master's</u>	<u>Doctoral</u>	<u>Grad Total</u>
Mewbourne Earth & Energy				
Geosciences	-	34	33	61
Petroleum & Geological Engr.	0	72	24	91
Total - Earth & Energy Unduplicated	0	106	57	152
Jeannine Rainbolt Education				
Educ. Leadership & Policy Studies	4	241	120	355
Educational Psychology	36	112	32	152
Instr. Ldrshp. & Acad. Curriculum	1	69	59	127
Teaching Certificate Only	0	10	-	10
Total - Education Unduplicated	41	429	211	638
Galogly Engineering				
Aerospace & Mechanical Engineering	-	31	29	59
Biomedical Engineering	-	7	23	30
Chemical, Biological & Materials Engr.	-	12	34	43
Civil Engr. & Environmental Science	-	258	23	281
Computer Science	-	57	43	98
Electrical & Computer Engineering	-	57	67	121
Industrial & Systems Engineering	-	27	29	55
Engineering - Other	12	131	11	151
Total - Engineering Unduplicated	12	580	259	826
Weitzenhoffer Family Fine Arts				
Dance	-	6	-	6
Drama	-	0	-	0
Music	-	67	91	145
Visual Arts	-	37	12	49
Fine Arts - Other	5	-	-	5
Total - Fine Arts Unduplicated	5	110	103	201
Graduate College	3	70	9	82
Boren International Studies				
International & Area Studies	-	278	-	278
Total - International Studies Unduplicated	-	278	-	278
Gaylord Journalism & Mass Comm.	6	128	19	147
Law	11	502	543	1,045
Professional & Continuing Studies	13	381	-	387
Non-Degree	-	-	-	11
Total Unduplicated	194	5,179	1,925	6,890

Notes: 1) Non-Degree includes graduate unclassified and HSC intercampus students.

2) Students may be enrolled in more than one level and/or major and are reported in each; therefore, unduplicated totals are provided.

NORMAN CAMPUS STUDENTS

Enrollment by County in Oklahoma		Fall 2021	
<u>County</u>		<u>County</u>	
Adair	26	Lincoln	45
Alfalfa	5	Logan	101
Atoka	27	Love	21
Beaver	5	Major	14
Beckham	21	Marshall	24
Blaine	13	Mayes	42
Bryan	53	McClain	318
Caddo	49	McCurtain	38
Canadian	705	McIntosh	27
Carter	143	Murray	48
Cherokee	74	Muskogee	96
Choctaw	20	Noble	19
Cimarron	3	Nowata	14
Cleveland	4,420	Okfuskee	16
Coal	3	Oklahoma	4,416
Comanche	309	Okmulgee	52
Cotton	12	Osage	83
Craig	20	Ottawa	38
Creek	151	Pawnee	21
Custer	50	Payne	102
Delaware	42	Pittsburg	80
Dewey	5	Pontotoc	101
Ellis	2	Pottawatomie	164
Garfield	115	Pushmataha	7
Garvin	75	Roger Mill	2
Grady	204	Rogers	244
Grant	6	Seminole	47
Greer	7	Sequoyah	42
Harmon	2	Stephens	124
Harper	4	Texas	15
Haskell	16	Tillman	11
Hughes	22	Tulsa	2,475
Jackson	65	Wagoner	175
Jefferson	4	Washington	139
Johnston	12	Washita	5
Kay	46	Woods	8
Kingfisher	40	Woodward	28
Kiowa	10	County Not Coded	9
Latimer	13		
Le Flore	49	In-State Total	16,059
		Norman Campus Total	28,052

NORMAN CAMPUS STUDENTS

Enrollment by County in Oklahoma

Fall 2021

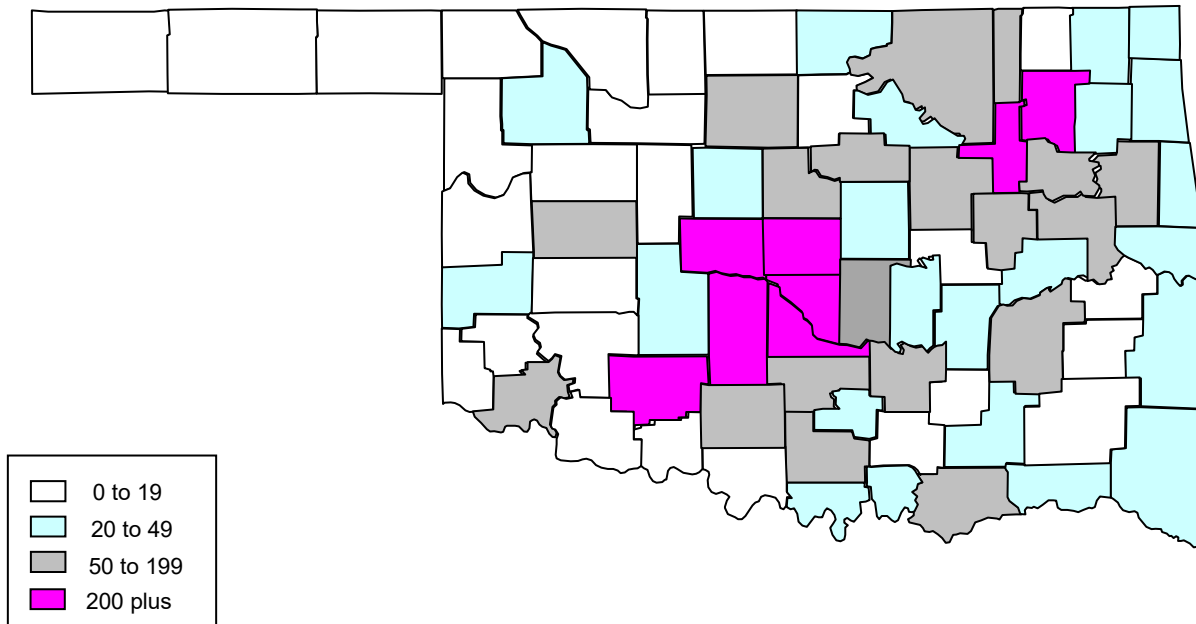

- * Students from Oklahoma (16,059) account for 57 percent of the total Norman Campus enrollment (28,052).
- * Counties with more than 1,000 students include Cleveland (4,420), Oklahoma (4,416), and Tulsa (2,475).
- * Other counties with 200 or more students include Canadian (705), McClain (318), Comanche (309), Rogers (244), and Grady (204).
- * Students represent every county in the state.

NORMAN CAMPUS STUDENTS

Enrollment by State/U.S. Territory of Origin

Fall 2021

<u>State</u>		<u>State</u>	
Alabama	48	New Jersey	67
Alaska	25	New Mexico	83
Arizona	107	New York	98
Arkansas	135	North Carolina	126
California	534	North Dakota	13
Colorado	344	Ohio	103
Connecticut	29	Oregon	32
Delaware	6	Pennsylvania	84
District of Columbia	13	Rhode Island	10
Florida	201	South Carolina	48
Georgia	126	South Dakota	29
Hawaii	34	Tennessee	83
Idaho	23	Texas	6,261
Illinois	185	Utah	50
Indiana	48	Vermont	1
Iowa	46	Virginia	150
Kansas	247	Washington	112
Kentucky	32	West Virginia	14
Louisiana	69	Wisconsin	66
Maine	11	Wyoming	16
Maryland	76	American Samoa	1
Massachusetts	31	Guam	4
Michigan	71	Puerto Rico	4
Minnesota	73	Virgin Islands	2
Mississippi	25	Military	93
Missouri	215	State Not Available	60
Montana	18	Out-of-State Total	10,522
Nebraska	54		
Nevada	74	Norman Campus Total	28,052
New Hampshire	12		

NORMAN CAMPUS STUDENTS

Enrollment by State/U.S. Territory of Origin

Fall 2021

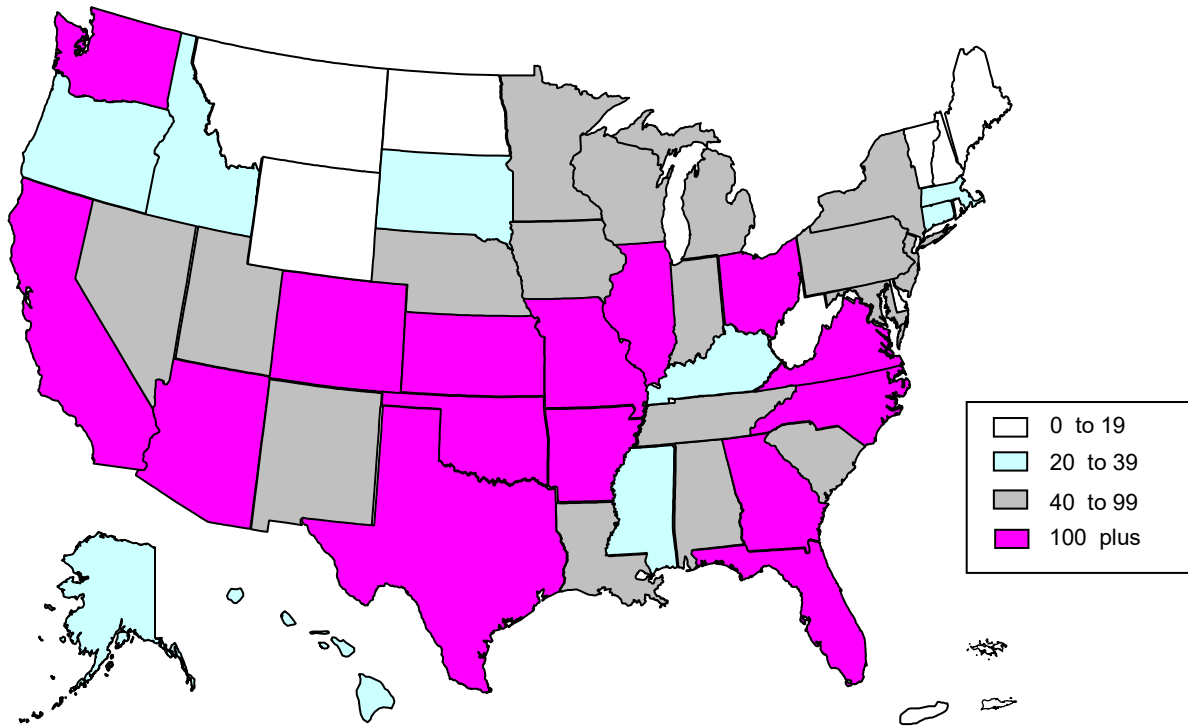

* Students from out of state (10,522) and foreign countries (1,471) account for 43 percent of the total Norman Campus enrollment (28,052).

* The largest number of out-of-state students come from Texas (6,261).

* Other states from which the University attracts a large number of students include California (534), Colorado (344), Kansas (247), Missouri (215), Florida (201), Illinois (185), Virginia (150), Arkansas (135), Georgia (126), North Carolina (126), Washington (112), Arizona (107), and Ohio (103).

NORMAN CAMPUS STUDENTS

Enrollment of International Students by Citizenship Country Fall 2021

Region/Country		Region/Country	
Central Africa		South and Central Asia (continued)	
Cameroon	4	Maldives	3
Congo, Democratic Rep. of the	3	Nepal	18
Subtotal - Central Africa	7	Pakistan	43
Eastern Africa		Sri Lanka	8
Burundi	2	Tajikistan	2
Eritrea	2	Subtotal - South and Central Asia	262
Ethiopia	3	Southeast Asia	
Kenya	10	Cambodia	2
Rwanda	3	Indonesia	13
Somalia	3	Laos	1
South Sudan	2	Malaysia	7
Sudan	2	Myanmar	3
Tanzania	4	Philippines	6
Uganda	15	Singapore	3
Subtotal - Eastern Africa	46	Thailand	8
Southern Africa		Vietnam	38
Angola	11	Subtotal - Southeast Asia	81
Botswana	1	Total - Asia	615
Madagascar	1	Europe	
Malawi	3	Albania	1
Mauritius	1	Armenia	5
Mozambique	4	Austria	3
Namibia	3	Belarus	1
South Africa	8	Bosnia and Herzegovina	17
Swaziland	22	Bulgaria	1
Zambia	1	Croatia	4
Zimbabwe	13	Denmark	4
Subtotal - Southern Africa	68	Estonia	3
Western Africa		Finland	1
Benin	1	France	24
Burkina Faso	7	Germany	20
Cote d' Ivoire/Ivory Coast	4	Greece	1
Ghana	14	Hungary	1
Liberia	1	Ireland	1
Niger	3	Italy	3
Nigeria	57	Lithuania	1
Senegal	2	Macedonia	1
Sierra Leone	4	Moldova	2
Subtotal - Western Africa	93	Montenegro	3
Total - Sub-Saharan Africa	214	Netherlands	1
East Asia		Norway	3
China	192	Poland	3
Hong Kong	1	Portugal	4
Japan	11	Romania	1
Mongolia	3	Russia	8
South Korea	56	Serbia	4
Taiwan	9	Slovakia	2
Subtotal - East Asia	272	Slovenia	2
South and Central Asia		Spain	17
Afghanistan	4	Sweden	1
Bangladesh	35	Switzerland	1
Bhutan	1	Turkey	22
India	146	Ukraine	1
Kazakhstan	2	United Kingdom	19
		Total - Europe	186

(Continued)

NORMAN CAMPUS STUDENTS

Enrollment of International Students by Citizenship Country

Fall 2021

(Continued)

Region/Country	
Caribbean	
Bahamas, The	6
Barbados	3
Cuba	1
Dominican Republic	2
Haiti	2
Jamaica	3
Saint Kitts and Nevis	1
St. Vincent and the Grenadines	1
Subtotal - Caribbean	19
Central America/Mexico	
Belize	2
Costa Rica	5
El Salvador	6
Guatemala	2
Honduras	1
Mexico	25
Nicaragua	1
Panama	1
Subtotal - Central America/Mexico	43
South America	
Argentina	3
Bolivia	11
Brazil	41
Chile	5
Colombia	45
Ecuador	5
Guyana	2
Paraguay	2
Peru	13
Uruguay	1
Venezuela	15
Subtotal - South America	143
Total - Latin America and Caribbean	205

Region/Country	
North America	
Canada	36
Total - North America	36
Oceania/Australia	
Australia	4
New Zealand	4
Total - Oceania/Australia	8

<u>Regional Summary</u>	
Sub-Saharan Africa	214
Asia	615
Europe	186
Latin America and Caribbean	205
Middle East and North Africa	198
North America	36
Oceania/Australia	8
Country Not Available	9
Number of Countries Represented	136

<u>Classification</u>	
Undergraduate	623
Graduate/Professional	765
Non-Degree	83
Total International Students	1,471

Middle East	
Iran	52
Iraq	1
Jordan	9
Kuwait	14
Lebanon	4
Oman	57
Qatar	1
Saudi Arabia	34
Syria	4
West Bank	2
Yemen	1
Subtotal - Middle East	179
North Africa	
Egypt	16
Morocco	3
Subtotal - North Africa	19
Total - Middle East and North Africa	198

Percent by Region

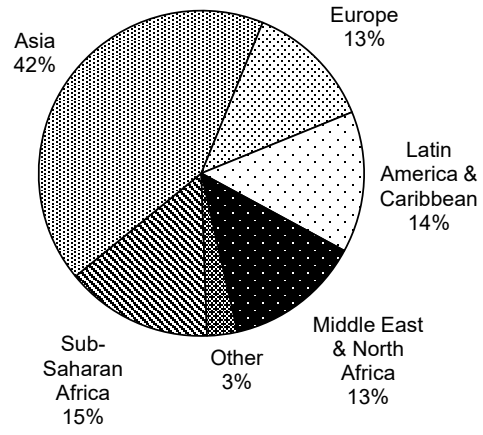

NORMAN CAMPUS STUDENTS

Age Distribution of Students by Level

Fall 2011 - 2021

	----- A g e R a n g e -----										Average
	Under 19	19-21	22-24	25-30	31-35	36-40	41-45	46-50	51-60	Over 60	Age
<u>Undergraduate</u>											
2011	3,565	10,470	3,733	1,494	529	291	168	120	100	36	21.8
2012	3,647	10,843	3,802	1,487	577	304	207	107	112	34	21.8
2013	3,573	11,045	3,654	1,430	591	273	188	112	90	40	21.7
2014	3,670	11,242	3,606	1,310	544	282	165	97	80	32	21.6
2015	3,676	11,351	3,665	1,318	537	285	193	137	103	49	21.7
2016	3,831	11,685	3,662	1,249	519	289	181	103	76	33	21.5
2017	4,016	12,144	3,639	1,133	495	271	156	87	78	27	21.3
2018	3,976	12,556	3,558	1,053	410	263	156	93	73	32	21.2
2019	4,115	12,409	3,389	956	352	243	154	87	58	15	21.1
2020	3,908	12,310	3,384	929	329	222	137	90	62	22	21.1
2021	4,102	12,236	3,209	859	286	196	106	84	54	30	21.0
<u>Graduate/ Professional</u>											
2011	0	58	1,457	2,518	1,038	566	404	282	285	35	31.2
2012	0	50	1,371	2,450	1,005	566	369	273	275	39	31.3
2013	1	48	1,419	2,325	971	593	382	281	244	43	31.3
2014	0	47	1,326	2,377	992	581	379	273	225	50	31.3
2015	0	60	1,333	2,262	983	546	397	278	219	53	31.3
2016	0	60	1,395	2,278	1,019	601	384	300	217	55	31.4
2017	1	66	1,388	2,318	1,060	620	417	318	255	52	31.6
2018	0	67	1,363	2,212	1,042	657	430	330	260	51	31.7
2019	0	85	1,367	2,142	968	701	439	308	249	52	31.7
2020	0	66	1,479	2,094	968	704	441	302	285	50	31.8
2021	0	84	1,643	2,148	1,038	759	485	352	334	47	31.9

NORMAN CAMPUS STUDENTS

New Students by Entry Type and Tuition Residency

Fall 2011 - 2021

Fall	New First-Time Freshmen		New Undergraduate Transfers		New Graduate		New Professional	
	Resident	Nonres.	Resident	Nonres.	Resident	Nonres.	Resident	Nonres.
2011	2,470	1,583	1,192	398	676	740	80	53
2012	2,486	1,652	1,129	411	702	698	82	58
2013	2,434	1,618	988	389	895	685	75	41
2014	2,373	1,803	917	391	679	681	65	73
2015	2,470	1,730	924	376	707	702	80	66
2016	2,490	1,708	983	370	793	698	125	108
2017	2,608	1,865	967	292	766	674	139	128
2018	2,527	1,858	908	306	657	696	146	184
2019	2,533	1,990	825	294	687	743	142	219
2020	2,448	1,974	809	281	647	740	131	232
2021	2,532	2,050	773	296	652	1,018	167	236
Percent Change 2011 to 2021	2.5%	29.5%	-35.2%	-25.6%	-3.6%	37.6%	108.8%	345.3%

New Students by Entry Type and Class

Fall 2021

<u>Distribution of New Students by Class</u>	<u>Enrollment</u>	<u>Percent of Total</u>
New First-Time Freshmen	4,582	57.2%
Undergraduate Transfers		
Freshmen	116	1.4%
Sophomores	364	4.5%
Juniors	446	5.6%
Seniors	143	1.8%
Total Undergraduate Transfers	1,069	13.4%
New Graduate		
OU Seniors	184	2.3%
New to OU	1,486	18.6%
Total New Graduate	1,670	20.9%
New Professional		
OU Seniors	10	0.1%
New to OU	393	4.9%
Total New Professional	403	5.0%
New Non-Degree	281	3.5%
Grand Total - New Students	8,005	100.0%

- Notes: 1) A new student is a student enrolled at the University of Oklahoma for the first time at that level.
 2) New students include summer entrants continuing to fall.
 3) Non-degree students include auditors, concurrent high school students, graduate unclassified, HSC intercampus, Human Relations licensure, post-baccalaureate, reciprocal exchange/study abroad, and visitors.
 4) New graduate and new professional data prior to Fall 2015 were revised from previously published data to include OU seniors and summer entrants continuing to fall.

NORMAN CAMPUS STUDENTS

Undergraduate Organized Class Section Size by College

Fall 2021

Sections	Class Size							Total	Average Class Size
	2-9	10-19	20-29	30-39	40-49	50-99	100+		
Academic Affairs	4	23	0	0	0	0	1	28	19.2
Gibbs Architecture	4	36	3	14	4	7	2	70	28.4
Dodge Family Arts & Sciences	129	504	249	285	76	73	68	1,384	34.9
Atmospheric & Geographic Sciences	7	15	7	4	3	12	7	55	43.5
Price Business	7	23	71	70	44	25	19	259	49.3
Mewbourne Earth & Energy	3	15	11	4	5	4	1	43	28.8
Jeannine Rainbolt Education	22	42	18	3	0	1	0	86	14.7
Galogly Engineering	26	28	18	25	36	61	7	201	41.1
Weitzenhoffer Family Fine Arts	135	132	52	43	38	7	4	411	19.2
McClendon Honors College	0	13	4	0	0	0	0	17	18.4
Boren International Studies	5	12	10	4	2	0	0	33	20.4
Gaylord Journalism & Mass Comm.	21	50	21	10	1	4	3	110	21.3
Professional & Continuing Studies	68	66	56	3	0	0	0	193	14.5
University College	14	49	63	24	0	0	0	150	20.3
Total Sections	445	1,008	583	489	209	194	112	3,040	30.9
Subsections									
Academic Affairs	0	0	0	0	0	0	0	0	-
Gibbs Architecture	0	0	0	0	0	0	0	0	-
Dodge Family Arts & Sciences	11	132	240	36	2	4	0	425	22.6
Atmospheric & Geographic Sciences	2	5	21	8	0	0	0	36	23.4
Price Business	0	0	0	0	0	0	0	0	-
Mewbourne Earth & Energy	6	22	2	0	0	0	0	30	13.8
Jeannine Rainbolt Education	0	0	0	0	0	0	0	0	-
Galogly Engineering	11	23	16	8	2	2	4	66	29.2
Weitzenhoffer Family Fine Arts	15	1	6	0	0	0	0	22	9.9
McClendon Honors College	0	0	0	0	0	0	0	0	-
Boren International Studies	0	0	0	0	0	0	0	0	-
Gaylord Journalism & Mass Comm.	29	9	5	0	0	0	0	43	8.5
Professional & Continuing Studies	0	2	0	0	0	0	0	2	18.0
University College	0	0	2	1	0	0	0	3	31.3
Total Subsections	74	194	292	53	4	6	4	627	21.6

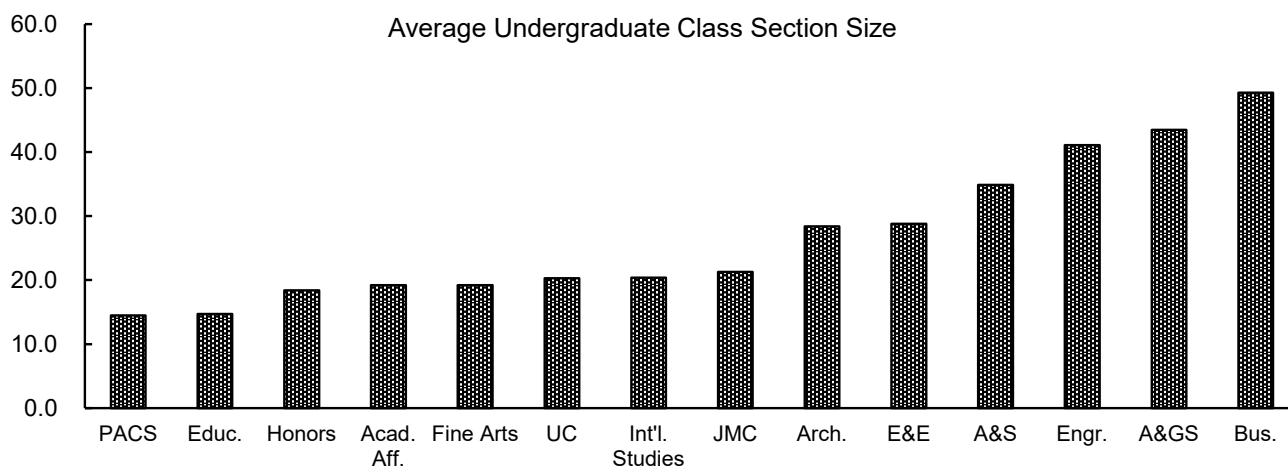

Note: "Organized class" excludes thesis, directed reading, independent study, practicum, internship, some study abroad, and some performance-based courses.

NORMAN CAMPUS STUDENTS

Annual Student Credit Hour Enrollment by Level and Funding Source

2020-2021

	<u>E&G On-Campus</u>	<u>Spring/ Winter Sessions</u>	<u>OU- Tulsa</u>	<u>Extended Campus</u>	<u>Norman Campus Total</u>
<i>Undergraduate</i>					
Christopher C. Gibbs Architecture	12,576	39	0	0	12,615
Dodge Family Arts & Sciences	325,747	10,740	659	575	337,721
Atmospheric & Geographic Sciences	15,381	1,101	0	0	16,482
Michael F. Price Business	64,156	2,673	0	1,503	68,332
Mewbourne Earth & Energy	8,516	513	0	0	9,029
Jeannine Rainbolt Education	9,983	42	901	0	10,926
Gallogly Engineering	45,487	81	3	0	45,571
Weitzenhoffer Family Fine Arts	32,444	4,344	0	7,377	44,165
McClendon Honors College	2,820	0	0	0	2,820
David L. Boren International Studies	4,160	78	0	0	4,238
Gaylord Journalism & Mass Comm.	16,072	6	0	0	16,078
Professional & Continuing Studies	2,558	0	0	21,378	23,936
Provost Direct	1,931	320	0	39	2,290
University College	7,494	130	0	21	7,645
Subtotal - Undergraduate	549,325	20,067	1,563	30,893	601,848
<i>Graduate</i>					
Christopher C. Gibbs Architecture	2,579	18	142	0	2,739
Dodge Family Arts & Sciences	27,186	189	6,537	3,624	37,536
Atmospheric & Geographic Sciences	3,011	0	0	159	3,170
Michael F. Price Business	12,683	24	0	0	12,707
Mewbourne Earth & Energy	2,302	0	0	0	2,302
Jeannine Rainbolt Education	7,924	0	1,263	237	9,424
Gallogly Engineering	10,272	0	570	4	10,846
Weitzenhoffer Family Fine Arts	2,901	3	0	3	2,907
Graduate College	18	0	3	0	21
David L. Boren International Studies	1,482	0	0	2,310	3,792
Gaylord Journalism & Mass Comm.	940	0	0	0	940
Professional & Continuing Studies	0	0	0	5,704	5,704
Subtotal - Graduate	71,298	234	8,515	12,041	92,088
<i>Law</i>	24,819	0	0	0	24,819
<i>Total</i>					
Christopher C. Gibbs Architecture	15,155	57	142	0	15,354
Dodge Family Arts & Sciences	352,933	10,929	7,196	4,199	375,257
Atmospheric & Geographic Sciences	18,392	1,101	0	159	19,652
Michael F. Price Business	76,839	2,697	0	1,503	81,039
Mewbourne Earth & Energy	10,818	513	0	0	11,331
Jeannine Rainbolt Education	17,907	42	2,164	237	20,350
Gallogly Engineering	55,759	81	573	4	56,417
Weitzenhoffer Family Fine Arts	35,345	4,347	0	7,380	47,072
Graduate College	18	0	3	0	21
McClendon Honors College	2,820	0	0	0	2,820
David L. Boren International Studies	5,642	78	0	2,310	8,030
Gaylord Journalism & Mass Comm.	17,012	6	0	0	17,018
Law	24,819	0	0	0	24,819
Professional & Continuing Studies	2,558	0	0	27,082	29,640
Provost Direct	1,931	320	0	39	2,290
University College	7,494	130	0	21	7,645
Norman Campus Total	645,442	20,301	10,078	42,934	718,755

Source: Final credit hour analysis, summer, fall, and spring, IRR.

FACULTY AND STAFF

TOTAL EMPLOYEES

Total Employees by IPEDS Race/Ethnicity and Gender

Fall 2021

	American Indian/ Alaska Nat.	Asian	Black/ African American	Hispanic	Native Hawaiian/ Other Pac. Isl.	Two or More Races	White	Not Reported	Inter- national	Total
Full-Time Faculty										
Male	24	97	25	37	0	13	645	41	163	1,045
Female	17	51	21	28	0	13	454	28	84	696
Total	41	148	46	65	0	26	1,099	69	247	1,741
Full-Time Staff										
Male	82	22	100	76	0	81	1,129	31	18	1,539
Female	100	56	127	116	0	75	1,457	33	21	1,985
Total	182	78	227	192	0	156	2,586	64	39	3,524
Part-Time Faculty										
Male	6	5	4	2	0	1	91	4	11	124
Female	7	6	9	5	0	11	102	0	9	149
Total	13	11	13	7	0	12	193	4	20	273
Graduate Assistants										
Male	15	27	16	48	0	27	441	5	350	929
Female	17	26	28	38	3	46	381	7	232	778
Total	32	53	44	86	3	73	822	12	582	1,707
Part-Time Staff										
Male	0	3	4	0	0	3	39	2	1	52
Female	0	2	5	3	0	2	51	3	1	67
Total	0	5	9	3	0	5	90	5	2	119
Student Employees										
Male	19	73	76	128	2	107	691	9	176	1,281
Female	36	103	140	159	0	118	805	9	161	1,531
Total	55	176	216	287	2	225	1,496	18	337	2,812
Temporary Employees										
Male	26	15	34	17	1	26	291	5	4	419
Female	26	20	33	27	0	24	349	7	4	490
Total	52	35	67	44	1	50	640	12	8	909
Total Employees										
Male	172	242	259	308	3	258	3,327	97	723	5,389
Female	203	264	363	376	3	289	3,599	87	512	5,696
Total	375	506	622	684	6	547	6,926	184	1,235	11,085

Source: November 1 payroll file, IRR.

FACULTY CHARACTERISTICS

Full-Time Faculty by Rank

Fall 2011 to 2021

Fall	Professor	Associate Professor	Assistant Professor	Retired Faculty	Instructor	Lecturer	Researcher	Library	Deans/ Assoc. Deans/ Asst. Deans	Total Faculty
2011	396	328	283	0	103	50	277	28	36	1,501
2012	395	334	269	0	99	55	278	28	34	1,492
2013	400	337	264	0	95	60	300	28	35	1,519
2014	396	323	294	0	92	55	314	22	35	1,531
2015	400	311	326	0	93	63	323	19	40	1,575
2016	399	304	320	0	101	89	324	17	42	1,596
2017	376	316	310	0	106	97	322	16	44	1,587
2018	367	332	307	0	129	102	337	15	42	1,631
2019	379	342	294	0	137	111	346	15	42	1,666
2020	381	359	270	0	139	119	349	14	43	1,674
2021	370	368	296	1	144	153	355	13	41	1,741

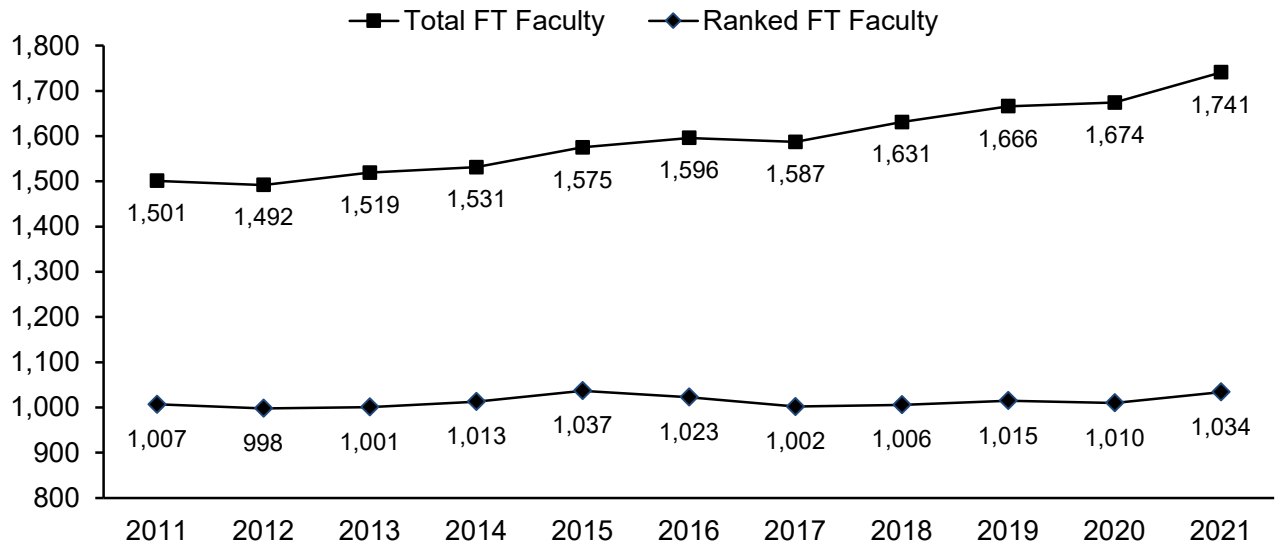

Source: November 1 payroll file, various years, IRR.

FACULTY CHARACTERISTICS

Full-Time Faculty by Rank, IPEDS Race/Ethnicity, and Gender

Fall 2021

<u>Rank</u>	<u>American Indian/ Alaska Nat.</u>	<u>Asian</u>	<u>Black/ African American</u>	<u>Hispanic</u>	<u>Native Hawaiian/ Oth. Pac. Isl.</u>	<u>Two or More Races</u>	<u>White</u>	<u>Not Reported</u>	<u>Inter- national</u>	<u>Total</u>
Professors										
Male	4	41	2	7	0	2	182	11	15	264
Female	2	13	5	2	0	1	76	2	5	106
Total	6	54	7	9	0	3	258	13	20	370
Associate Professors										
Male	6	22	5	8	0	3	162	10	14	230
Female	3	13	5	4	0	2	99	6	6	138
Total	9	35	10	12	0	5	261	16	20	368
Assistant Professors										
Male	4	16	7	7	0	1	69	12	37	153
Female	4	12	3	4	0	6	79	12	23	143
Total	8	28	10	11	0	7	148	24	60	296
Retired Faculty										
Male	0	0	1	0	0	0	0	0	0	1
Female	0	0	0	0	0	0	0	0	0	0
Total	0	0	1	0	0	0	0	0	0	1
Instructors										
Male	5	0	5	2	0	3	33	2	6	56
Female	5	2	4	10	0	2	58	2	5	88
Total	10	2	9	12	0	5	91	4	11	144
Lecturers										
Male	3	3	2	3	0	4	50	3	13	81
Female	1	1	1	4	0	1	53	3	8	72
Total	4	4	3	7	0	5	103	6	21	153
Total Instructional Faculty without Library										
Male	22	82	22	27	0	13	496	38	85	785
Female	15	41	18	24	0	12	365	25	47	547
Total	37	123	40	51	0	25	861	63	132	1,332
Library Faculty										
Male	0	0	0	0	0	0	5	0	1	6
Female	0	0	0	1	0	0	6	0	0	7
Total	0	0	0	1	0	0	11	0	1	13
Total Instructional Faculty with Library										
Male	22	82	22	27	0	13	501	38	86	791
Female	15	41	18	25	0	12	371	25	47	554
Total	37	123	40	52	0	25	872	63	133	1,345
Researchers										
Male	2	13	2	10	0	0	126	3	77	233
Female	2	10	1	2	0	1	68	3	35	122
Total	4	23	3	12	0	1	194	6	112	355
Deans/Assoc. Deans/Asst. Deans										
Male	0	2	1	0	0	0	18	0	0	21
Female	0	0	2	1	0	0	15	0	2	20
Total	0	2	3	1	0	0	33	0	2	41
Total Full-Time Faculty										
Male	24	97	25	37	0	13	645	41	163	1,045
Female	17	51	21	28	0	13	454	28	84	696
Total	41	148	46	65	0	26	1,099	69	247	1,741

Source: November 1 payroll file, IRR.

FACULTY CHARACTERISTICS

Full-Time Faculty Tenure Status by Rank and Gender

Fall 2021

<u>Rank</u>	<u>Tenured</u>	<u>Tenure Track</u>	<u>Renewable Term</u>	<u>Not Eligible</u>	<u>Total</u>
Professors					
Male	256	0	7	1	264
Female	98	0	7	1	106
Total	354	0	14	2	370
Associate Professors					
Male	213	6	11	0	230
Female	128	2	7	1	138
Total	341	8	18	1	368
Assistant Professors					
Male	0	120	29	4	153
Female	0	113	29	1	143
Total	0	233	58	5	296
Retired Faculty					
Male	0	0	0	1	1
Female	0	0	0	0	0
Total	0	0	0	1	1
Instructors					
Male	0	0	29	27	56
Female	0	0	36	52	88
Total	0	0	65	79	144
Lecturers					
Male	0	0	42	39	81
Female	0	0	45	27	72
Total	0	0	87	66	153
Total Instructional Faculty without Library					
Male	469	126	118	72	785
Female	226	115	124	82	547
Total	695	241	242	154	1,332
Library Faculty					
Male	6	0	0	0	6
Female	7	0	0	0	7
Total	13	0	0	0	13
Total Instructional Faculty with Library					
Male	475	126	118	72	791
Female	233	115	124	82	554
Total	708	241	242	154	1,345
Researchers					
Male	0	0	0	233	233
Female	0	0	0	122	122
Total	0	0	0	355	355
Deans/Assoc. Deans/Asst. Deans					
Male	21	0	0	0	21
Female	17	0	3	0	20
Total	38	0	3	0	41
Total Full-Time Faculty					
Male	496	126	118	305	1,045
Female	250	115	127	204	696
Total	746	241	245	509	1,741

Source: November 1 payroll file, IRR.

FACULTY TENURE STATUS

Full-Time Instructional Faculty Tenure Status by College and Department

Fall 2021

<u>College/Department</u>	<u>Tenured</u>	<u>Tenure Track</u>	<u>Renewable Term</u>	<u>Not Eligible</u>	<u>Total</u>
Christopher C. Gibbs Architecture					
Architecture	8.00	7.50	4.00	4.00	23.50
Construction Science	4.00	0.00	1.00	1.00	6.00
Interior Design	3.00	1.50	2.00	0.00	6.50
Landscape Architecture	0.00	2.00	0.00	1.00	3.00
Regional & City Planning	3.00	1.00	0.00	1.00	5.00
Architecture Dean's Office	2.00	0.00	1.00	0.00	3.00
Total - Architecture	20.00	12.00	8.00	7.00	47.00
Dodge Family Arts & Sciences					
African & African American Studies	5.00	0.00	0.00	1.00	6.00
Anthropology	16.48	6.41	0.00	0.00	22.89
Biology	14.15	8.50	10.00	12.75	45.40
Chemistry & Biochemistry	21.50	6.00	3.00	0.00	30.50
Classics & Letters	10.00	0.00	4.00	0.00	14.00
Communication	15.00	1.00	0.00	0.00	16.00
Economics	9.00	8.00	3.00	0.00	20.00
English	16.00	3.00	20.00	3.00	42.00
Environmental Studies	0.00	0.00	1.75	0.00	1.75
Film & Media Studies	4.00	0.00	4.00	0.00	8.00
Health & Exercise Science	6.00	7.00	2.00	1.00	16.00
History	25.50	5.00	1.00	1.00	32.50
History of Science	8.00	2.00	0.00	1.00	11.00
Human Relations	9.00	0.00	9.00	0.00	18.00
Library & Information Studies	6.00	2.00	1.00	0.00	9.00
Mathematics	27.00	8.00	12.00	8.00	55.00
Microbiology & Plant Biology	8.50	4.50	3.00	1.25	17.25
Modern Languages, Literatures & Linguistics	21.00	6.50	10.00	39.00	76.50
Native American Studies	4.00	1.50	1.00	9.00	15.50
Oklahoma Biological Survey	4.35	2.50	0.00	0.00	6.85
Philosophy	10.00	0.00	0.00	1.00	11.00
Physics & Astronomy	24.75	5.00	1.00	0.00	30.75
Political Science	21.00	2.00	3.00	1.00	27.00
Psychology	17.00	4.00	2.00	0.50	23.50
Public & Community Health Programs	0.00	0.00	1.00	0.00	1.00
Religious Studies	5.00	0.00	0.00	1.00	6.00
Social Work	9.00	4.00	24.00	1.00	38.00
Sociology	12.00	3.00	3.00	0.00	18.00
Women's & Gender Studies	3.00	1.00	2.00	0.00	6.00
A&S Dean's Office	3.00	0.00	1.00	1.00	5.00
Total - Arts & Sciences	335.23	90.91	121.75	82.50	630.39
Atmospheric & Geographic Sciences					
Geography & Environ. Sustainability	10.25	6.00	1.50	0.00	17.75
Meteorology	15.60	5.50	0.75	1.00	22.85
Total - A&GS	25.85	11.50	2.25	1.00	40.60
Michael F. Price Business					
Accounting	9.00	3.00	9.00	0.00	21.00
Entrepreneurship & Econ Development	4.00	2.00	4.00	0.00	10.00
Finance	7.00	6.00	9.00	0.00	22.00
Management & International Business	6.00	2.00	10.00	1.00	19.00
Management Information Systems	6.00	6.00	5.00	0.00	17.00

(Continued)

FACULTY TENURE STATUS

Full-Time Instructional Faculty Tenure Status by College and Department

Fall 2021

<u>College/Department</u>	<u>Tenured</u>	<u>Tenure Track</u>	<u>Renewable Term</u>	<u>Not Eligible</u>	<u>Total</u>
Michael F. Price Business (Continued)					
Marketing & Supply Chain Management	6.00	4.00	6.00	0.00	16.00
Business - Other	0.00	0.00	7.00	0.00	7.00
Total - Price Business	38.00	23.00	50.00	1.00	112.00
Mewbourne Earth & Energy					
Geosciences	9.00	7.00	2.00	0.00	18.00
Petroleum & Geological Engineering	12.68	3.00	0.00	0.00	15.68
Earth & Energy Dean's Office	1.33	0.00	0.00	0.00	1.33
Total - Earth & Energy	23.01	10.00	2.00	0.00	35.01
Jeannine Rainbolt Education					
Educational Leadership & Policy Studies	8.00	6.00	2.00	1.00	17.00
Educational Psychology	10.00	5.00	1.00	2.00	18.00
Instruct. Leadership & Academic Curriculum	8.00	8.00	0.00	4.00	20.00
Education Dean's Office	0.00	0.00	0.00	1.00	1.00
Total - Education	26.00	19.00	3.00	8.00	56.00
Gallogly Engineering					
Aerospace & Mechanical Engineering	17.00	9.00	1.00	0.00	27.00
Biomedical Engineering	4.00	7.00	0.00	0.00	11.00
Chemical, Biological & Materials Engineering	14.00	2.80	1.00	0.00	17.80
Civil Engineering & Environmental Science	18.65	2.70	0.00	1.00	22.35
Computer Science	10.65	10.00	1.00	0.00	21.65
Electrical & Computer Engineering	23.00	5.00	1.00	2.00	31.00
Industrial & Systems Engineering	6.00	4.00	2.00	0.00	12.00
Engineering Dean's Office	0.19	0.00	0.00	2.50	2.69
Total - Engineering	93.49	40.50	6.00	5.50	145.49
Weitzenhoffer Family Fine Arts					
Dance	3.00	2.00	1.00	9.00	15.00
Drama	9.00	4.00	0.00	2.00	15.00
Music	33.00	5.00	4.00	29.00	71.00
Musical Theatre	6.00	0.00	1.00	1.00	8.00
Visual Arts	17.00	6.00	2.00	3.00	28.00
Fine Arts Dean's Office	0.00	0.00	0.00	1.00	1.00
Total - Fine Arts	68.00	17.00	8.00	45.00	138.00
McClendon Honors College					
	8.00	0.00	1.00	0.00	9.00
David L. Boren International Studies					
International & Area Studies	10.50	6.50	1.00	0.00	18.00
Gaylord Journalism & Mass Communication					
	16.00	6.00	8.50	0.50	31.00
Law					
	20.00	1.00	8.00	1.00	30.00
Professional & Continuing Studies					
Aviation	0.00	0.00	1.00	0.00	1.00
Liberal Studies	0.00	0.00	6.00	0.00	6.00
Total - Professional & Continuing Studies	0.00	0.00	7.00	0.00	7.00
University College					
Gateway to Belonging	1.00	0.00	7.00	1.00	9.00

FACULTY TENURE STATUS

Full-Time Instructional Faculty Tenure Status by College and Department

Fall 2021

<u>College/Department</u>	<u>Tenured</u>	<u>Tenure Track</u>	<u>Renewable Term</u>	<u>Not Eligible</u>	<u>Total</u>
Academic Engagement					
Expository Writing	0.00	0.00	6.00	0.00	6.00
Writing Center	0.00	1.00	1.00	0.00	2.00
Total - Academic Engagement	0.00	1.00	7.00	0.00	8.00
Information Technology	0.81	0.00	0.00	0.00	0.81
Provost Direct					
Center for Intelligence & National Security	1.00	0.00	0.00	0.00	1.00
Humanities Forum	1.00	0.00	0.00	0.00	1.00
Inst. Study of Human Flourishing	1.00	0.00	0.00	0.00	1.00
Office of Digital Learning	0.00	0.00	0.50	0.00	0.50
Okla. Museum of Natural History	2.11	2.59	0.00	0.00	4.70
Provost Direct Faculty	0.00	0.00	1.00	0.00	1.00
Provost Office Administration	2.00	0.00	0.00	0.00	2.00
World Literature Today	1.00	0.00	0.00	0.00	1.00
Total - Provost Direct	8.11	2.59	1.50	0.00	12.20
Vice President for Research					
Corix Plains Institute	1.00	0.00	0.00	0.00	1.00
Vice President of Research	0.00	0.00	0.00	0.50	0.50
Total - VP for Research	1.00	0.00	0.00	0.50	1.50
Vice President for Student Affairs	0.00	0.00	0.00	1.00	1.00
Total Full-Time Instructional Faculty w/o Library	695.00	241.00	242.00	154.00	1,332.00
Library	13.00	0.00	0.00	0.00	13.00
Total Full-Time Instructional Faculty with Library	708.00	241.00	242.00	154.00	1,345.00

Source: November 1 payroll file, IRR.

FACULTY CHARACTERISTICS

Full-Time Instructional Faculty Tenure Status by Appointing Unit

Fall 2021

<u>Appointing Unit</u>	<u>Tenured</u>	<u>Tenure Track</u>	<u>Renewable Term</u>	<u>Not Eligible</u>	<u>Total</u>
Christopher C. Gibbs Architecture	20.00	12.00	8.00	7.00	47.00
Dodge Family Arts & Sciences	335.23	90.91	121.75	82.50	630.39
Atmospheric & Geographic Sciences	25.85	11.50	2.25	1.00	40.60
Michael F. Price Business	38.00	23.00	50.00	1.00	112.00
Mewbourne Earth & Energy	23.01	10.00	2.00	0.00	35.01
Jeannine Rainbolt Education	26.00	19.00	3.00	8.00	56.00
Gallogly Engineering	93.49	40.50	6.00	5.50	145.49
Weitzenhoffer Family Fine Arts	68.00	17.00	8.00	45.00	138.00
McClendon Honors College	8.00	0.00	1.00	0.00	9.00
David L. Boren International Studies	10.50	6.50	1.00	0.00	18.00
Gaylord Journalism & Mass Comm.	16.00	6.00	8.50	0.50	31.00
Law	20.00	1.00	8.00	1.00	30.00
Professional & Continuing Studies	0.00	0.00	7.00	0.00	7.00
University College	1.00	0.00	7.00	1.00	9.00
Academic Engagement	0.00	1.00	7.00	0.00	8.00
Information Technology	0.81	0.00	0.00	0.00	0.81
Provost Direct	8.11	2.59	1.50	0.00	12.20
Vice President for Research	1.00	0.00	0.00	0.50	1.50
Vice President for Student Affairs	0.00	0.00	0.00	1.00	1.00
Total Full-Time Instructional Faculty without Library	695.00	241.00	242.00	154.00	1,332.00
Library	13.00	0.00	0.00	0.00	13.00
Total Full-Time Instructional Faculty with Library	708.00	241.00	242.00	154.00	1,345.00

Notes: 1) Instructional faculty is defined as total faculty excluding research faculty and deans/associate deans.

2) These data include any instructional faculty with partial staff appointments but whose primary role is still faculty.

Source: November 1 payroll file, IRR.

GRADUATE ASSISTANTS

Graduate Assistants by Major College, IPEDS Race/Ethnicity and Gender

Fall 2021

College	Amer. Ind./ Alaska Nat.	Asian	Black/ Afr. Amer.	Hispanic	Nat. Hawaii/ Oth. Pac. Isl.	Two or More Races	White	Not Reported	Inter- national	Total
Christopher C. Gibbs Architecture										
Male	0	1	0	2	0	1	10	0	9	23
Female	0	2	3	1	0	2	23	0	11	42
Total	0	3	3	3	0	3	33	0	20	65
Dodge Family Arts & Sciences										
Male	6	12	6	23	0	11	229	5	110	402
Female	9	13	15	21	3	24	198	4	87	374
Total	15	25	21	44	3	35	427	9	197	776
Atmospheric & Geographic Sciences										
Male	0	2	0	2	0	2	47	0	18	71
Female	0	0	2	5	0	2	49	1	12	71
Total	0	2	2	7	0	4	96	1	30	142
Michael F. Price Business										
Male	1	2	3	1	0	1	31	0	13	52
Female	1	1	1	0	0	1	12	0	17	33
Total	2	3	4	1	0	2	43	0	30	85
Mewbourne Earth & Energy										
Male	1	1	1	4	0	1	14	0	40	62
Female	0	0	0	0	0	1	12	0	18	31
Total	1	1	1	4	0	2	26	0	58	93
Jeannine Rainbolt Education										
Male	3	2	3	1	0	1	15	0	7	32
Female	5	2	1	3	0	9	33	0	9	62
Total	8	4	4	4	0	10	48	0	16	94
Gallogly Engineering										
Male	2	7	4	10	0	10	71	0	150	254
Female	0	4	2	2	0	4	25	1	57	95
Total	2	11	6	12	0	14	96	1	207	349
Weitzenhoffer Family Fine Arts										
Male	1	0	1	7	0	2	27	0	10	48
Female	2	3	2	5	0	3	26	1	13	55
Total	3	3	3	12	0	5	53	1	23	103
Graduate College										
Male	0	0	1	1	0	0	12	0	12	26
Female	0	1	0	1	0	1	5	0	7	15
Total	0	1	1	2	0	1	17	0	19	41
David L. Boren International Studies										
Male	0	0	0	0	0	0	1	0	2	3
Female	0	0	0	0	0	1	2	0	4	7
Total	0	0	0	0	0	1	3	0	6	10
Gaylord Journalism & Mass Communication										
Male	1	0	0	0	0	0	8	0	3	12
Female	0	2	2	0	0	2	6	0	9	21
Total	1	2	2	0	0	2	14	0	12	33
Professional & Continuing Studies										
Male	0	0	1	0	0	0	3	0	0	4
Female	0	0	0	0	0	0	1	0	0	1
Total	0	0	1	0	0	0	4	0	0	5
Health Sciences Center										
Male	0	0	0	0	0	0	0	0	0	0
Female	0	1	0	0	0	0	1	0	1	3
Total	0	1	0	0	0	0	1	0	1	3
University Total										
Male	15	27	16	48	0	27	441	5	350	929
Female	17	26	28	38	3	46	381	7	232	778
Total	32	53	44	86	3	73	822	12	582	1,707

Source: November 1 payroll file, IRR.

GRADUATE ASSISTANTS

Graduate/Professional Students with Assistantships by Student's Major College Fall 2021

<u>College</u>	<u>Graduate/ Professional Enrollment</u>	<u>GTAs</u>	<u>GRAs</u>	<u>Total GAs</u>	<u>Percent of Students with Assistantships</u>
Christopher C. Gibbs Architecture	152	28	37	65	42.8 %
Dodge Family Arts & Sciences	2,213	483	293	776	35.1
Atmospheric & Geographic Sciences	206	32	110	142	68.9
Michael F. Price Business	708	18	67	85	12.0
Mewbourne Earth & Energy	152	39	54	93	61.2
Jeannine Rainbolt Education	638	6	88	94	14.7
Gallogly Engineering	826	117	232	349	42.3
Weitzenhoffer Family Fine Arts	201	75	28	103	51.2
Graduate College	82	18	23	41	50.0
David L. Boren International Studies	278	1	9	10	3.6
Gaylord Journalism & Mass Communication	147	11	22	33	22.4
Law	1,046	0	0	0	0.0
Professional & Continuing Studies	387	0	5	5	1.3
Health Sciences Center	n/a	1	2	3	n/a
Unduplicated Total	6,890	798	909	1,707	24.7 %

Notes: 1) Graduate assistants are counted in the student's major department; however the assistantship may be funded by another department (academic or non-academic).

2) Graduate students include degree-seeking only.

3) The percent of students with assistantships on the unduplicated total line does not include GAs who are employed on the Norman Campus but who are enrolled at the Health Sciences Center.

Percent of Graduate/Professional Students Receiving Assistantships Fall 2017 - 2021

<u>College</u>	<u>2017</u>	<u>2018</u>	<u>2019</u>	<u>2020</u>	<u>2021</u>
Christopher C. Gibbs Architecture	39.1 %	45.8 %	45.4 %	32.2 %	42.8 %
Dodge Family Arts & Sciences	46.2	36.9	37.5	35.8	35.1
Atmospheric & Geographic Sciences	86.5	83.1	84.4	76.2	68.9
Michael F. Price Business	18.1	15.9	15.4	9.1	12.0
Mewbourne Earth & Energy	63.4	56.4	57.0	56.2	61.2
Jeannine Rainbolt Education	19.1	20.0	20.4	16.0	14.7
Gallogly Engineering	55.2	53.2	49.6	44.1	42.3
Weitzenhoffer Family Fine Arts	56.7	62.6	57.6	51.8	51.2
Graduate College	23.9	25.0	49.1	38.6	50.0
David L. Boren International Studies	17.1	2.6	2.5	2.3	3.6
Gaylord Journalism & Mass Communication	56.1	57.1	57.1	54.4	22.4
Law	0.1	0.6	0.3	0.2	0.0
Professional & Continuing Studies	0.6	0.7	0.8	0.5	1.3
Health Sciences Center	-	-	-	-	n/a
Total	32.1 %	28.0 %	28.0 %	25.3 %	24.7 %
Total Graduate Assistants	1,804	1,789	1,770	1,614	1,707
Total Graduate/Professional Students	5,628	6,395	6,311	6,389	6,890

STAFF CHARACTERISTICS

Full-Time Staff by Job Type, IPEDS Race/Ethnicity, and Gender

Fall 2021

	----- By IPEDS Race/Ethnicity -----									-- By Gender --		Total
	American Indian/ Alaska Nat.	Asian	Black/ African American	Hispanic	Native Hawaiian/ Oth.Pac.Isl.	Two or More Races	White	Not Reported	Inter- national	Male	Female	
Executive/ Administrative/ Managerial	10	7	26	5	0	5	184	6	1	106	138	244
Support/Service Professionals	70	46	131	101	0	88	1,442	28	31	763	1,174	1,937
Clerical & Secretarial	39	5	35	25	0	31	426	7	5	123	450	573
Technical & Paraprofessional	3	2	8	7	0	9	115	5	0	105	44	149
Skilled Crafts	18	0	4	7	0	12	147	5	0	190	3	193
Service/ Maintenance	42	18	23	47	0	11	272	13	2	252	176	428
Temporary	0	0	2	0	0	3	11	0	0	7	9	16
Retired	0	0	0	0	0	0	0	0	0	0	0	0
Total Full-Time Staff	182	78	229	192	0	159	2,597	64	39	1,546	1,994	3,540

Source: November 1 payroll file, IRR.

STAFF CHARACTERISTICS

Part-Time Staff by Job Type, IPEDS Race/Ethnicity, and Gender

Fall 2021

	By IPEDS Race/Ethnicity									-- By Gender --		Total
	American Indian/ Alaska Nat.	Asian	Black/ African American	Hispanic	Native Hawaiian/ Oth.Pac.Isl.	Two or More Races	White	Not Reported	Inter- national	Male	Female	
Executive/ Administrative/ Managerial	0	0	0	0	0	0	3	0	0	2	1	3
Support/Service Professionals	0	1	1	1	0	2	32	3	1	9	32	41
Clerical & Secretarial	0	0	6	2	0	1	23	2	0	4	30	34
Technical & Paraprofessional	0	4	2	0	0	2	26	0	1	33	2	35
Skilled Crafts	0	0	0	0	0	0	1	0	0	1	0	1
Service/ Maintenance	0	0	0	0	0	0	2	0	0	2	0	2
Temporary	52	35	65	44	1	47	629	12	8	412	481	893
Retired	0	0	0	0	0	0	3	0	0	1	2	3
Monthly Students	5	24	35	24	0	23	179	3	32	133	192	325
Hourly Students	50	152	181	263	2	202	1,317	15	305	1,148	1,339	2,487
Total Part-Time Staff	107	216	290	334	3	277	2,215	35	347	1,745	2,079	3,824

Source: November 1 payroll file, IRR.

FACULTY SALARIES

Average Instructional Faculty Salary by Rank

FY 2013 - 2022

All Ranked Instructional Faculty

	<u>2013</u>	<u>2014</u>	<u>2015</u>	<u>2016</u>	<u>2017</u>	<u>2018</u>	<u>2019</u>	<u>2020</u>	<u>2021</u>	<u>2022</u>
Current Dollars	\$89,052	\$90,947	\$93,267	\$94,032	\$95,176	\$96,514	\$98,010	\$103,749	\$105,340	\$106,094
Constant Dollars	\$98,238	\$99,175	\$100,554	\$100,233	\$100,320	\$100,618	\$101,087	\$105,883	\$106,393	\$106,094

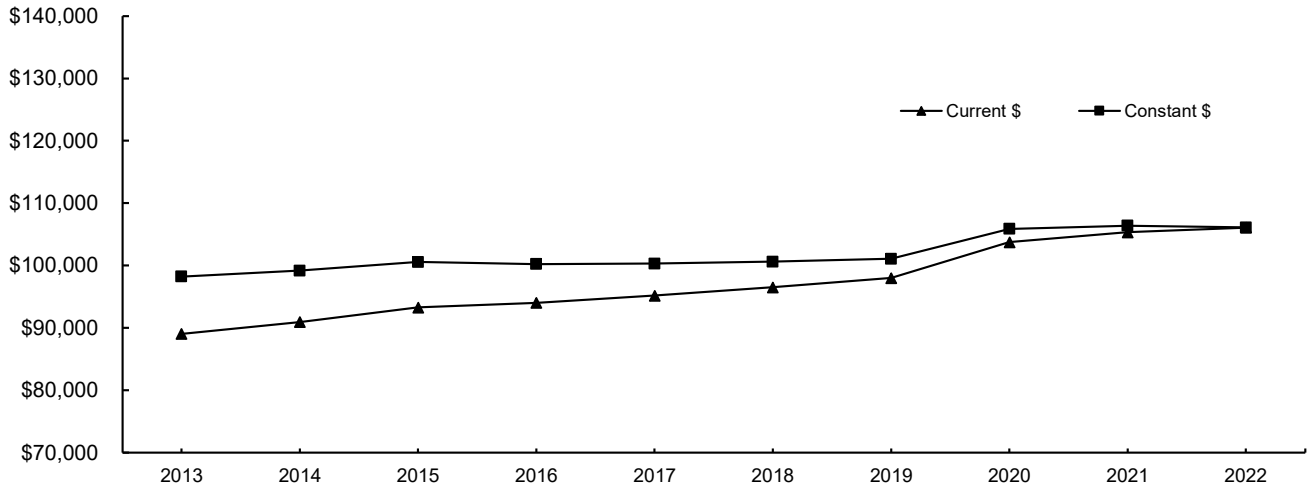

Professor

	<u>2013</u>	<u>2014</u>	<u>2015</u>	<u>2016</u>	<u>2017</u>	<u>2018</u>	<u>2019</u>	<u>2020</u>	<u>2021</u>	<u>2022</u>
Current Dollars	\$114,874	\$116,977	\$120,592	\$120,592	\$121,602	\$123,043	\$125,170	\$131,316	\$132,803	\$136,058
Constant Dollars	\$126,724	\$127,560	\$130,014	\$128,545	\$128,174	\$128,275	\$129,100	\$134,018	\$134,131	\$136,058

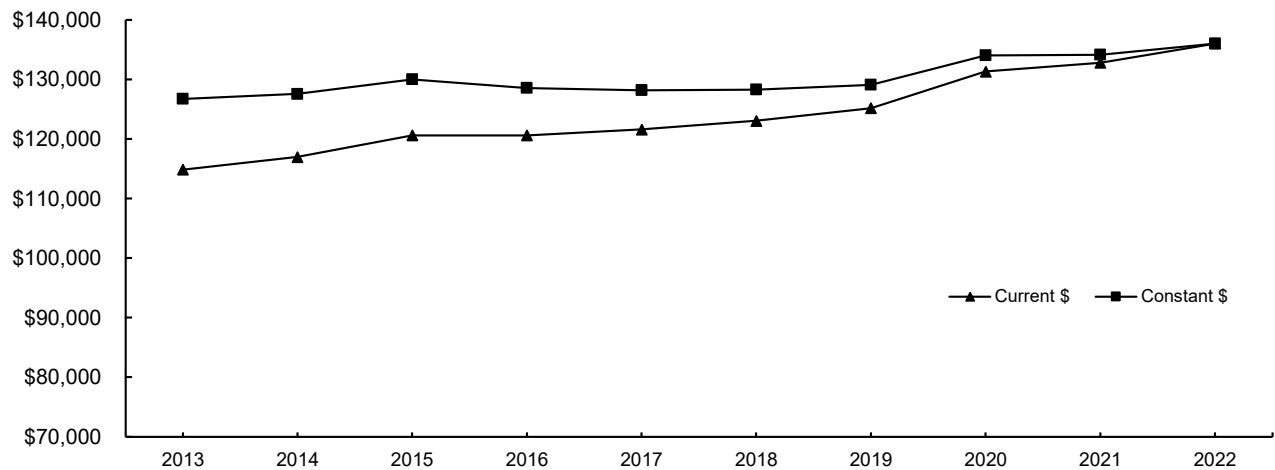

(Continued)

FACULTY SALARIES

Average Instructional Faculty Salary by Rank

FY 2013 - 2022

(Continued)

Associate Professor

	<u>2013</u>	<u>2014</u>	<u>2015</u>	<u>2016</u>	<u>2017</u>	<u>2018</u>	<u>2019</u>	<u>2020</u>	<u>2021</u>	<u>2022</u>
Current Dollars	\$76,343	\$77,525	\$79,107	\$82,221	\$83,513	\$84,887	\$85,870	\$90,853	\$90,159	\$91,232
Constant Dollars	\$84,218	\$84,539	\$85,288	\$87,643	\$88,027	\$88,497	\$88,566	\$92,722	\$91,061	\$91,232

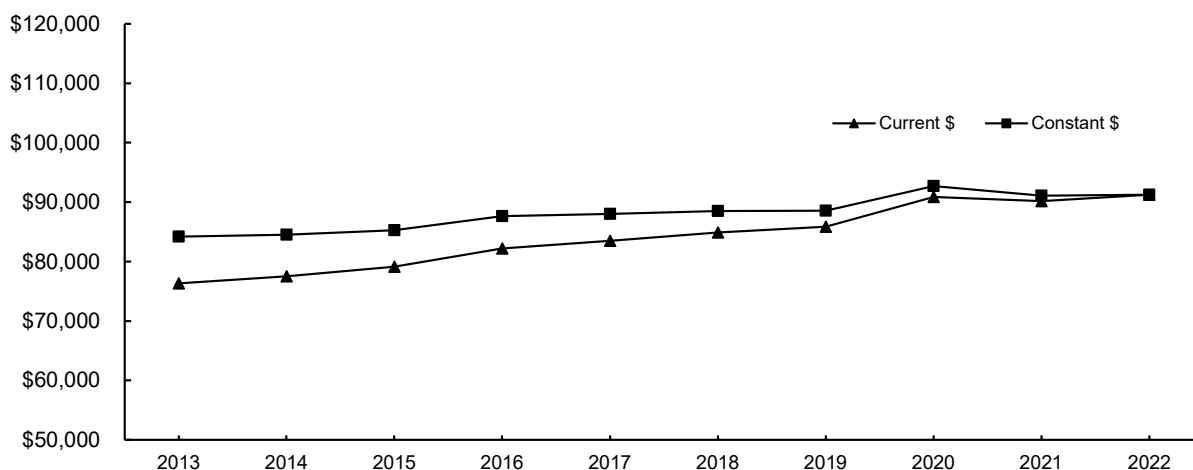

Assistant Professor

	<u>2013</u>	<u>2014</u>	<u>2015</u>	<u>2016</u>	<u>2017</u>	<u>2018</u>	<u>2019</u>	<u>2020</u>	<u>2021</u>	<u>2022</u>
Current Dollars	\$65,999	\$67,799	\$71,078	\$71,844	\$72,500	\$75,137	\$77,817	\$82,763	\$86,052	\$86,370
Constant Dollars	\$72,807	\$73,933	\$76,632	\$76,582	\$76,418	\$78,332	\$80,260	\$84,465	\$86,913	\$86,370

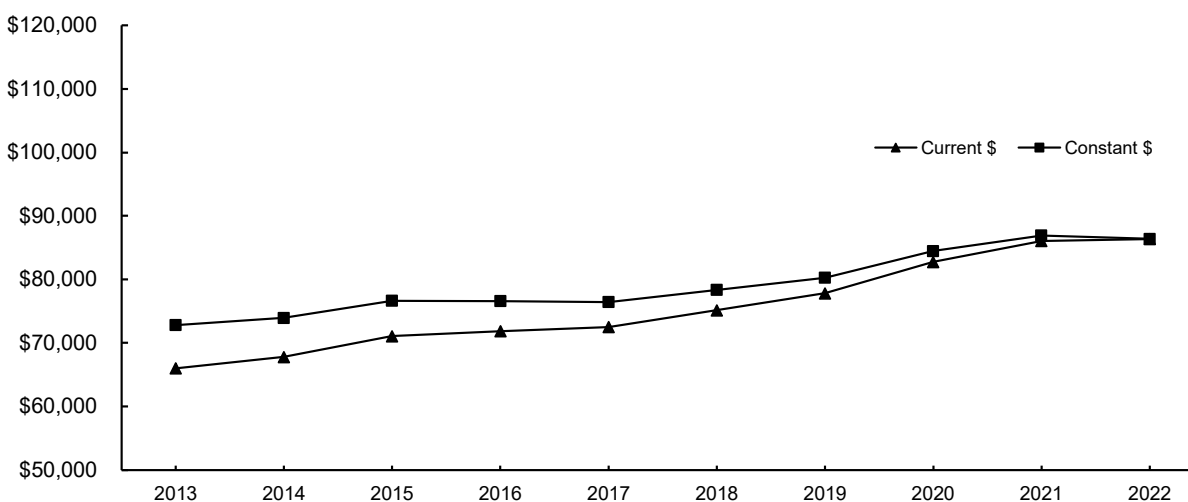

Notes: 1) Faculty salaries used in this study are full-time ranked instructional faculty (including associate deans).

2) Twelve-month salaries are converted to nine-month equivalent using the factor 0.8182.

Source: November 1 payroll file, various years, IRR.

FINANCIAL

STATE FUND ALLOCATIONS

OU-Norman Allocations Compared to Statewide Total

FY 2002 - 2022

<u>Fiscal Year</u>	<u>Total Allocation</u>	<u>OU-Norman Allocation</u>	<u>Percentage of Total Allocation</u>
2002	\$860,475,547	\$130,851,896	15.2%
2003	801,772,775	131,225,721	16.4
2004	767,880,403	117,772,419	15.3
2005	802,136,296	124,174,462	15.5
2006	889,433,880	135,108,818	15.2
2007	1,019,433,880	151,107,463	14.8
2008	1,099,070,669	155,549,106	14.2
2009	1,093,886,280	160,090,468	14.6
2010	1,055,948,532	153,310,961	14.5
2011	1,060,461,016	146,815,799	13.8
2012	1,008,460,277	148,167,961	14.7
2013	1,012,260,060	149,972,371	14.8
2014	1,045,487,512	151,430,033	14.5
2015	1,044,528,597	151,430,033	14.5
2016	1,025,112,110	146,774,610	14.3
2017	877,822,109	123,358,334	14.1
2018	841,397,660	115,269,437	13.7
2019	853,507,166	114,857,885	13.5
2020	879,370,059	118,657,083	13.5
2021	840,414,742	113,969,073	13.6
2022	878,219,822	120,987,346	13.8

Notes: 1) Allocation shown here has been revised from previously published amounts to exclude Health Sciences Center.
 2) OU-Norman allocation includes Law Center.

Source: Budget Office

OPERATING BUDGET

Operating Budget by Funding Source

FY 2007 - 2022

----- E & G Budget -----			
Fiscal <u>Year</u>	Norman <u>Campus</u>	Law <u>Center</u>	<u>Total E & G</u>
2007	\$349,920,854	\$13,177,723	\$363,098,577
2008	369,944,517	13,714,677	383,659,194
2009	398,364,405	15,143,441	413,507,846
2010	408,357,157	16,107,333	424,464,490
2011	414,304,599	16,535,219	430,839,818
2012	435,172,681	16,650,113	451,822,794
2013	449,861,808	16,602,736	466,464,544
2014	469,373,633	16,973,526	486,347,159
2015	491,355,509	17,321,849	508,677,358
2016	515,154,587	17,997,940	533,152,527
2017	521,874,927	18,414,216	540,289,143
2018	531,391,283	22,256,826	553,648,109
2019	550,968,831	24,700,846	575,669,677
2020	592,056,519	27,211,585	619,268,104
2021	557,552,283	25,978,111	583,530,394
2022	515,090,370	27,859,001	542,949,371

Fiscal <u>Year</u>	Contract Research & Services	Auxiliary Enterprise	Total Operating Budget	Internal Service Units
2007	\$134,187,577	\$192,711,371	\$689,997,525	\$113,614,872
2008	131,965,909	197,395,335	713,020,438	119,310,743
2009	152,999,386	205,513,728	772,020,960	123,951,389
2010	133,561,074	213,633,115	771,658,679	132,401,381
2011	140,596,173	202,741,524	774,177,515	144,804,186
2012	140,129,451	217,944,256	809,896,501	155,401,545
2013	141,500,906	230,506,175	838,471,625	149,145,554
2014	137,657,662	234,499,519	858,504,340	153,224,643
2015	139,814,754	237,378,187	885,870,299	153,523,996
2016	139,784,303	242,548,353	915,485,183	164,338,774
2017	140,221,011	260,673,595	941,183,749	168,230,037
2018	140,650,050	265,921,940	960,220,099	173,425,645
2019	167,460,487	272,929,983	1,016,060,147	176,350,091
2020	166,019,431	269,224,495	1,054,512,030	181,606,141
2021	174,792,909	381,184,912	1,139,508,215	108,163,714
2022	195,787,869	600,401,673	1,339,138,913	138,547,781

Notes: 1) Total Operating Budget does not include Internal Service Units. The revenue sources for these units are generated primarily from internal recharges.

2) Some prior years Operating Budget for Norman Campus have been revised from previously published data.

Source: *Operating Budget*, University of Oklahoma, Budget Office.

EDUCATIONAL AND GENERAL BUDGET

All Sources of Funds

FY 2007 - 2022

Fiscal Year	Total E & G Budget	----- Adjusted for Inflation -----		
		Total E & G Budget	Annual % Change	Cumulative % Change
2007	\$349,920,854	\$470,327,648		
2008	369,944,517	483,471,105	2.8 %	2.8 %
2009	398,364,405	501,362,279	3.7	6.6
2010	408,357,157	515,773,684	2.9	9.7
2011	414,304,599	514,840,762	-0.2	9.5
2012	435,172,681	524,225,418	1.8	11.5
2013	449,861,808	530,933,100	1.3	12.9
2014	469,373,633	545,964,162	2.8	16.1
2015	491,355,509	562,409,614	3.0	19.6
2016	515,154,587	588,951,166	4.7	25.2
2017	521,874,927	589,201,352	0.0	25.3
2018	531,391,283	587,431,038	-0.3	24.9
2019	550,968,831	594,551,423	1.2	26.4
2020	592,056,519	627,518,726	5.5	33.4
2021	557,552,283	583,746,217	-7.0	24.1
2022	515,090,370	515,090,370	-11.8	9.5

Notes: 1) Excludes Law Center

2) Some prior years E&G Budget for Norman Campus have been revised from previously published data.

3) E&G Budget dollars adjusted for inflation prior to FY22 have been revised to correct rounding errors.

Source: *Operating Budget*, University of Oklahoma, Budget Office.

EDUCATIONAL AND GENERAL BUDGET

State Appropriations

FY 2007 - 2022

Fiscal Year	State Appropriations	----- Adjusted for Inflation -----		
		State Appropriations	Annual % Change	Cumulative % Change
2007	\$146,119,461	\$196,398,762		
2008	146,732,327	191,760,756	-2.4 %	-2.4 %
2009	149,300,420	187,902,327	-2.0	-4.3
2010	143,805,476	181,632,864	-3.3	-7.5
2011	137,851,466	171,302,838	-5.7	-12.8
2012	138,759,151	167,154,505	-2.4	-14.9
2013	140,528,927	165,854,175	-0.8	-15.6
2014	141,913,224	165,070,061	-0.5	-16.0
2015	141,913,224	162,435,060	-1.6	-17.3
2016	137,064,928	156,699,661	-3.5	-20.2
2017	115,349,611	130,230,719	-16.9	-33.7
2018	108,184,406	119,593,377	-8.2	-39.1
2019	107,838,818	116,369,056	-2.7	-40.7
2020	111,472,891	118,149,745	1.5	-39.8
2021	107,358,220	112,401,934	-4.9	-42.8
2022	113,920,681	113,920,681	1.4	-42.0

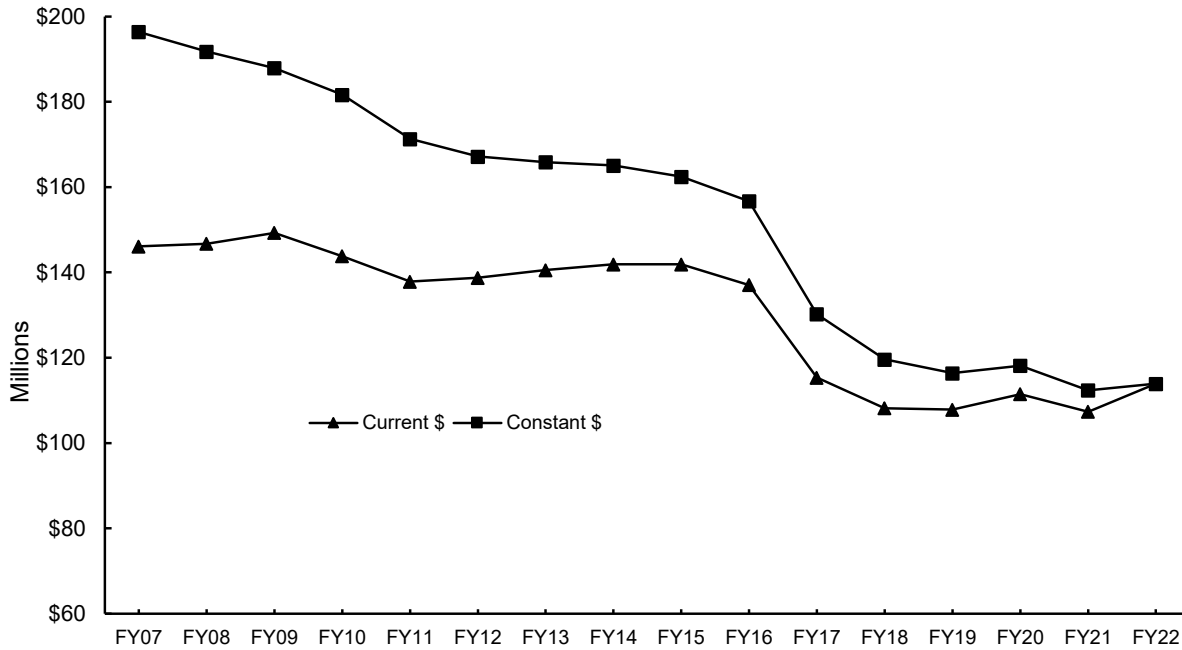

- Notes: 1) Norman Campus excludes Law Center and includes OU-Tulsa.
 2) FY 2016 and prior were revised from previously published data.
 3) Adjusted for Inflation numbers prior to FY22 have been revised to correct rounding errors.

Source: *Operating Budget*, University of Oklahoma, Budget Office.

EDUCATIONAL AND GENERAL BUDGET

State Appropriations per Student

FY 2007 - 2022

Fiscal Year	State Appropriations Per FTE Student	----- Adjusted for Inflation -----		
		State Appropriations Per FTE Student	Annual % Change	Cumulative % Change
2007	\$7,311	\$9,826		
2008	7,606	9,940	1.2 %	1.2 %
2009	7,706	9,698	-2.4	-1.3
2010	7,453	9,414	-2.9	-4.2
2011	7,110	8,836	-6.1	-10.1
2012	7,060	8,505	-3.7	-13.4
2013	7,083	8,359	-1.7	-14.9
2014	7,116	8,277	-1.0	-15.8
2015	7,010	8,024	-3.1	-18.3
2016	6,696	7,655	-4.6	-22.1
2017	5,547	6,263	-18.2	-36.3
2018	5,019	5,548	-11.4	-43.5
2019	4,973	5,367	-3.3	-45.4
2020	5,227	5,540	3.2	-43.6
2021	5,041	5,277	-4.7	-46.3
2022	5,332	5,332	1.0	-45.7

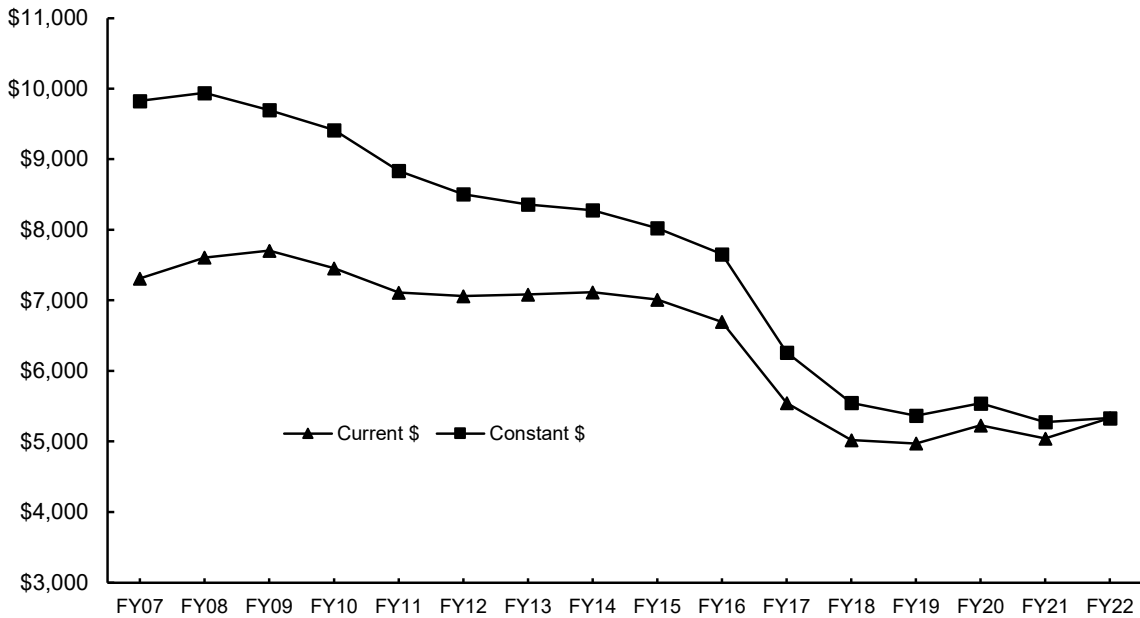

Notes: 1) Student FTE is Norman On-Campus excluding Law and including OU-Tulsa.
 2) FY 2016 and prior were revised from previously published data.
 3) Adjusted for Inflation numbers prior to FY22 have been revised to correct rounding errors.
 Source: *Operating Budget*, University of Oklahoma, Budget Office.

EDUCATIONAL AND GENERAL BUDGET

State Appropriations for Law Center

FY 2007 - 2022

Fiscal Year	State Appropriations	----- Adjusted for Inflation -----		
		State Appropriations	Annual % Change	Cumulative % Change
2007	\$5,486,796	\$7,374,787		
2008	6,266,177	8,189,108	11.0 %	11.0 %
2009	6,362,641	8,007,714	-2.2	8.6
2010	6,686,033	8,444,764	5.5	14.5
2011	6,215,619	7,723,916	-8.5	4.7
2012	5,855,113	7,053,290	-8.7	-4.4
2013	5,930,530	6,999,293	-0.8	-5.1
2014	5,991,730	6,969,437	-0.4	-5.5
2015	5,991,730	6,858,184	-1.6	-7.0
2016	5,782,019	6,610,301	-3.6	-10.4
2017	4,859,509	5,486,428	-17.0	-25.6
2018	4,563,964	5,045,273	-8.0	-31.6
2019	4,536,124	4,894,939	-3.0	-33.6
2020	4,685,656	4,966,311	1.5	-32.7
2021	4,500,727	4,712,172	-5.1	-36.1
2022	4,558,884	4,558,884	-3.3	-38.2

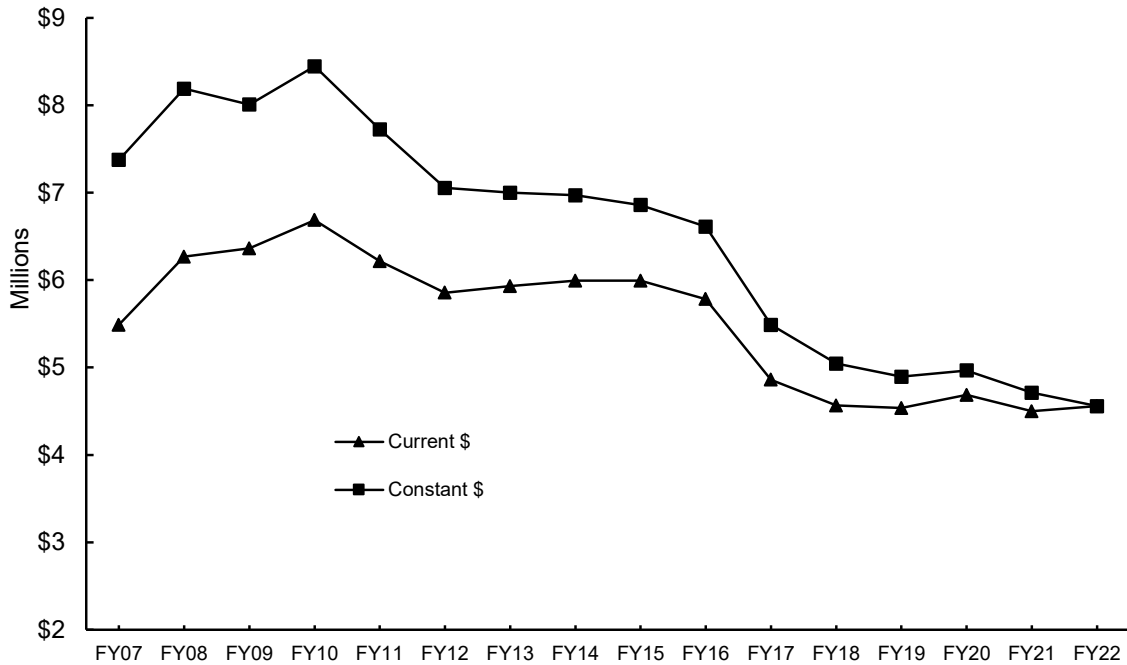

Note: Adjusted for Inflation numbers prior to FY22 have been revised to correct rounding errors.

Source: *Operating Budget*, University of Oklahoma, Budget Office.

SPONSORED PROGRAMS

Expenditures

FY 2011 - 2021

Fiscal Year	Sponsored Research Expenditures	Other Sponsored Activities	Outreach Extended Campus	All Sponsored Programs
2011	\$90,442,043	-	\$50,183,939	\$140,625,982
2012	93,228,020	-	48,901,616	142,129,636
2013	96,176,994	-	46,453,264	142,630,258
2014	82,679,135	\$10,774,886	48,273,495	141,727,516
2015	84,023,222	8,051,762	48,780,001	140,854,985
2016	87,764,748	8,326,794	48,945,312	145,036,854
2017	90,677,401	7,739,474	39,855,572	138,272,447
2018	105,220,610	7,881,254	39,816,750	152,918,614
2019	118,303,667	6,879,493	42,497,015	167,680,175
2020	131,797,848	7,675,417	42,510,496	181,983,761
2021	136,658,012	9,510,397	40,530,692	186,699,101

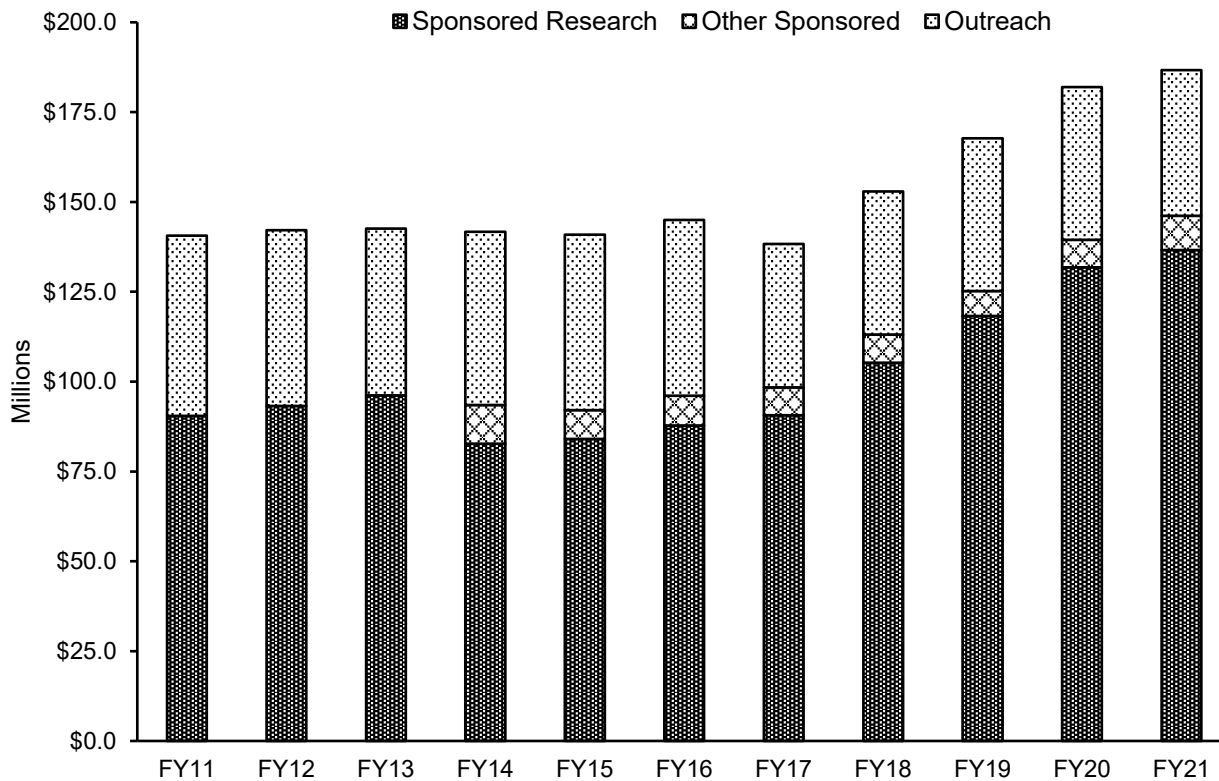

Notes: 1) Prior to FY2014, Other Sponsored Activities were included in Sponsored Research Expenditures.

2) The FY2020 expenditure amount for Other Sponsored Activities was revised to exclude Cares Act money.

Source: "Financial Management Report," Financial Services.

OTHER

TUITION AND FEES

Annual Rates and Total Program Costs

Fall 2021

Undergraduate - OU charges a flat tuition and mandatory fee rate for undergraduate students taking 12 or more credit hours; part-time undergraduates pay by the credit hour. Additional academic excellence fees charged to new students are based on 15 hours per semester. Annual based on 2 semesters.

First-time Students/New Undergraduate	<u>Resident</u>	<u>Nonresident</u>	Continuing Students	<u>Resident</u>	<u>Nonresident</u>
Tuition	\$4,920.00	\$20,724.00	Tuition	\$4,920.00	\$20,724.00
Mandatory Fees			Mandatory Fees		
By Credit Hour	4,138.50	4,138.50	By Credit Hour	4,138.50	4,138.50
By Semester	253.00	253.00	By Semester	253.00	253.00
Total Mandatory Fees	\$4,391.50	\$4,391.50	Total Mandatory Fees	\$4,391.50	\$4,391.50
Total Tuition & Mandatory Fees	\$9,311.50	\$25,115.50	Total Tuition & Mandatory Fees	\$9,311.50	\$25,115.50
Additional Academic Excellence Fees	2,700.00	2,700.00			
Total Required Tuition & Fees	\$12,011.50	\$27,815.50			

Graduate - Annual based on 2 semesters, 12 credit hours per semester

New Students	<u>Resident</u>	<u>Nonresident</u>	Continuing Students	<u>Resident</u>	<u>Nonresident</u>
Tuition	\$8,034.00	\$23,096.40	Tuition	\$8,034.00	\$23,096.40
Mandatory Fees			Mandatory Fees		
By Credit Hour	526.80	526.80	By Credit Hour	526.80	526.80
By Semester	253.00	253.00	By Semester	253.00	253.00
Total Mandatory Fees	\$779.80	\$779.80	Total Mandatory Fees	\$779.80	\$779.80
Total Tuition & Mandatory Fees	\$8,813.80	\$23,876.20	Total Tuition & Mandatory Fees	\$8,813.80	\$23,876.20
Additional Academic Excellence Fees	2,160.00	2,160.00			
Total Required Tuition & Fees	\$10,973.80	\$26,036.20			

Law - Annual based on 2 semesters, 15 credit hours per semester

New & Continuing Students	<u>Resident</u>	<u>Nonresident</u>
Tuition	\$16,500.00	\$28,935.00
Mandatory Fees		
By Credit Hour	3,078.00	3,078.00
By Semester	203.00	203.00
Total Mandatory Fees	\$3,281.00	\$3,281.00
Total Tuition & Mandatory Fees	\$19,781.00	\$32,216.00

Estimate of Other Costs (Undergraduate)

Room (On-campus)	\$6,768
Board (On-campus)	\$4,932
Books/Supplies	\$800
Transportation/Personal/Miscellaneous	\$6,781

TUITION AND FEES

Tuition and Mandatory Fees - Detail

Fall 2021

Tuition - per Credit Hour	Undergraduate	Graduate	Law
Resident	\$164.00	\$334.75	\$550.00
Additional Nonresident	526.80	627.60	414.50
Total Nonresident	\$690.80	\$962.35	\$964.50

Mandatory Fees - per Credit Hour	Undergraduate	Graduate	Law
Academic Excellence Fee	\$39.10	\$0.00	\$25.60
Connectivity Fee	17.50	0.00	15.30
Assessment Fee	1.25	0.00	0.00
Library Excellence Fee	12.50	12.50	11.00
Facility Fee	15.50	0.00	14.50
Activity Fee	7.45	7.45	5.95
Transit Fee	2.50	1.00	2.00
Special Event Fee	2.00	1.00	2.00
Security Services Fee	3.75	0.00	3.75
Academic Facility & Life Safety Fee	33.90	0.00	22.50
International Programs Fee	0.50	0.00	0.00
Records Fee	2.00	0.00	-
Total Mandatory Fees - per Credit Hour	\$137.95	\$21.95	\$102.60

Mandatory Fees - per Semester	Undergraduate	Graduate	Law
Health Fee	\$74.00	\$74.00	\$74.00
Cultural & Recreational Services Fee	12.50	12.50	12.50
Records Fee	-	0.00	15.00
Academic Advising Fee (degree-seeking only)	40.00	40.00	-
Total Mandatory Fees - per Semester	\$126.50	\$126.50	\$101.50

Additional Academic Excellence Fees* per Credit Hour	Undergraduate	Graduate	Law
For students entering or readmitted for:			
Fall 2021 and after	\$90.00	\$90.00	-
Fall 2020 and after	\$90.00	\$90.00	-
Fall 2019 and after	\$90.00	\$90.00	-

* Paid by all new students for first three years of enrollment.

- Notes: 1) See http://www.ou.edu/bursar/tuition_fees.html for additional fees not included in mandatory fees.
 2) Check with Price College of Business for additional tuition and fees specific to Price College programs.
 3) College of Professional and Continuing Studies students are exempt from the following fees: Facility Fee, Activity Fee, Transit Fee, Special Event Fee, Security Services Fee, Academic Facilities & Life Safety Fee, Health Fee, Cultural & Recreational Services Fee, Academic Records Fee, and Academic Advising Fee.

OTHER

The University of Oklahoma - Norman Campus

TUITION AND FEES

Annual Tuition and Mandatory Fees for Selected Peer Universities	2011-12 to 2021-22				
	<u>2011-12</u>	<u>2016-17</u>	<u>2020-21</u>	<u>2021-22</u>	<u>1-Yr. % Change</u>
<u>Undergraduate - Resident</u>					
University of Oklahoma	\$7,125	\$8,631	\$9,063	\$9,312	2.7 %
Oklahoma State University	7,107	8,321	9,018	9,243	2.5
Peer Average	8,350	9,650	10,702	10,942	2.2
Peer Median	8,445	9,828	10,840	11,131	2.7
<u>Undergraduate - Nonresident</u>					
University of Oklahoma	\$18,078	\$22,953	\$24,444	\$25,116	2.7 %
Oklahoma State University	18,455	22,443	24,539	24,764	0.9
Peer Average	22,383	26,625	29,735	30,453	2.4
Peer Median	20,152	25,334	27,363	27,377	0.1
<u>Graduate - Resident</u>					
University of Oklahoma	\$6,746	\$8,169	\$8,577	\$8,814	2.8 %
Oklahoma State University	6,167	7,735	8,460	8,672	2.5
Peer Average	8,629	9,849	10,887	11,045	1.5
Peer Median	8,449	9,563	10,921	11,138	2.0
<u>Graduate - Nonresident</u>					
University of Oklahoma	\$17,534	\$22,272	\$23,237	\$23,876	2.8 %
Oklahoma State University	18,131	22,504	23,963	24,175	0.9
Peer Average	19,340	22,688	25,084	25,403	1.3
Peer Median	18,812	22,597	24,549	24,591	0.2
<u>Law - Resident</u>					
University of Oklahoma	\$16,951	\$17,471	\$19,001	\$19,781	4.1 %
Peer Average	21,831	24,693	26,550	26,821	1.0
Peer Median	19,622	22,756	26,932	26,932	0.0
<u>Law - Nonresident</u>					
University of Oklahoma	\$27,376	\$27,896	\$30,836	\$32,216	4.5 %
Peer Average	34,307	37,656	40,238	40,590	0.9
Peer Median	31,714	37,421	38,556	38,592	0.1

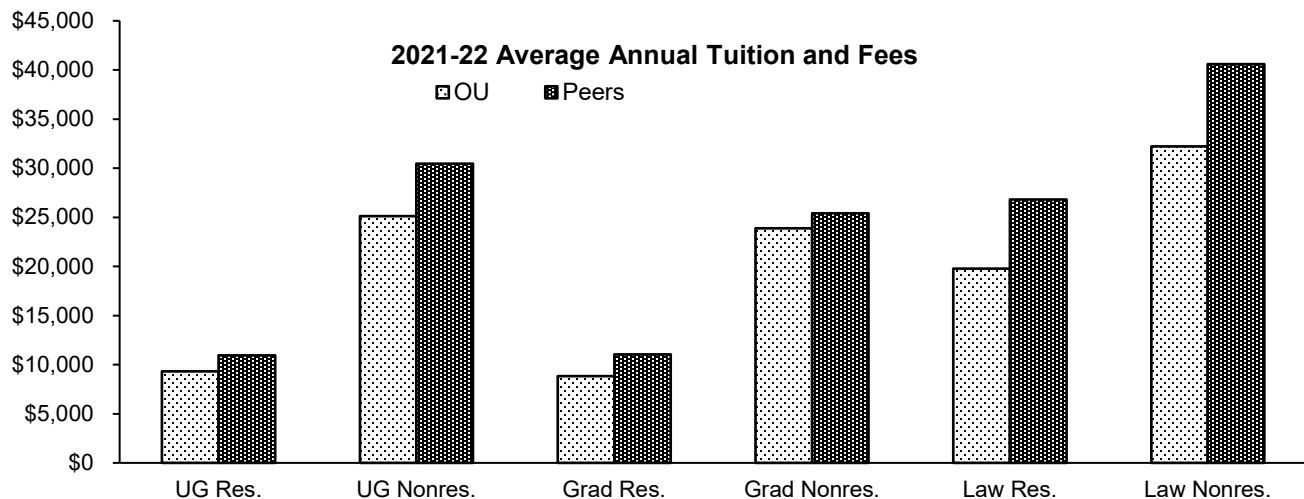

Notes: 1) Based on 15 credit hours per semester for undergraduates, 12 credit hours per semester for graduate students and as institutionally defined for professional students. Law for OU is calculated based on 15 hours per semester.

2) Universities included in the peer average and median include Colorado-Boulder, Iowa State, Kansas, Kansas State, Missouri-Columbia, Nebraska-Lincoln, Oklahoma State, Texas A&M, Texas at Austin, and Texas Tech.

Sources: SUG Tuition and Fees Survey, IPEDS Institutional Characteristics, and published tuition and fees schedules.

TUITION AND FEES

Tuition Rates per Credit Hour 1953 to Present

Year	----- Lower Division -----		----- Upper Division -----		----- Graduate -----	
	<u>Resident</u>	<u>Nonresident</u>	<u>Resident</u>	<u>Nonresident</u>	<u>Resident</u>	<u>Nonresident</u>
1953	\$5.50 (max. 66.00)	\$15.50 (max. 120.00)	\$5.50 (max. 66.00)	\$15.50 (max. 120.00)	\$5.50 (max. 66.00)	\$15.50 (max. 120.00)
1955	\$7.00 (max. 84.00)	\$18.00 (max. 216.00)	\$7.00 (max. 84.00)	\$18.00 (max. 216.00)	\$7.00 (max. 84.00)	\$18.00 (max. 216.00)
1961	6.00	15.00	6.00	15.00	6.00	15.00
1962	7.00	18.00	7.00	18.00	7.00	18.00
1966	9.00	23.00	9.00	23.00	9.00	23.00
1967	12.00	30.00	12.00	30.00	12.00	30.00
1970	14.00	36.00	14.00	36.00	14.00	36.00
1971	12.25	38.25	12.25	38.25	12.25	38.25
1976	13.25	42.00	15.50	48.75	18.75	58.75
1980	14.50	47.50	17.00	55.25	20.50	66.50
1982	15.95	53.90	18.70	62.70	22.55	75.45
1983	17.55	61.20	20.55	71.15	24.80	85.65
1984	19.30	69.50	22.60	80.80	27.30	97.30
1986	21.25	76.45	24.85	90.05	30.60	111.10
1987	25.70	92.50	31.50	114.10	39.50	143.20
1988	34.50	112.50	38.00	131.50	47.50	159.50
1989	41.30	133.00	44.30	149.70	58.20	187.10
1991	45.00	145.00	48.00	160.75	63.75	202.00
1993	48.60	156.60	51.84	173.61	68.85	218.16
1995	52.00	167.60	55.50	186.00	73.50	233.50
1997	56.50	182.50	60.00	202.00	80.00	254.50
1999	61.00	197.00	65.00	218.00	86.00	274.50
2001	65.25	213.45	69.55	236.30	92.00	297.45
2002	69.80	231.30	74.40	256.15	98.40	322.30
2003	82.00	286.30	87.40	317.30	115.60	398.80
2004	92.60	343.20	92.60	343.20	122.50	431.20
2005	95.40	358.50	95.40	358.50	126.20	450.30
2006	100.20	376.50	100.20	376.50	132.50	472.80
2007	108.70	412.50	108.70	412.50	143.80	518.00
2008	117.90	450.60	117.90	450.60	156.00	565.70
2010	122.60	470.30	122.60	470.30	162.20	590.30
2011	128.30	493.40	128.30	493.40	170.30	619.80
2012	131.90	519.80	131.90	519.80	175.20	652.80
2013	131.90	538.20	131.90	538.20	175.20	675.20
2014	137.60	563.40	137.60	563.40	183.10	707.10
2015	143.20	589.40	143.20	589.40	190.70	739.90
2016	152.50	629.90	152.50	629.90	203.60	791.20
2017	159.60	672.30	159.60	672.30	213.30	824.10
2018	159.60	672.30	159.60	672.30	236.80	847.60
2019	159.60	672.30	159.60	672.30	274.30	885.10
2020	159.60	672.30	159.60	672.30	289.30	900.10
2021	164.00	690.80	164.00	690.80	334.75	962.35

Note: Rates are reported only for years in which there was a change.

Source: Oklahoma State Regents for Higher Education.

OTHER

The University of Oklahoma - Norman Campus

FINANCIAL AID

Financial Aid Awards

2016-17 to 2020-2021

	<u>2016-17</u>	<u>2017-18</u>	<u>2018-19</u>	<u>2019-20</u>	<u>2020-21</u>
<i>Scholarships</i>					
Recipients	9,896	10,151	10,097	9,812	9,536
Total Awarded	\$46,983,163	\$49,248,541	\$48,649,751	\$47,190,903	\$48,972,378
<i>Grants</i>					
Recipients	6,541	6,975	6,836	6,787	6,709
Total Awarded	\$36,084,310	\$40,478,089	\$41,610,367	\$42,564,278	\$43,247,510
<i>Waivers</i>					
Recipients	15,553	14,980	16,302	16,491	16,407
Total Awarded	\$77,039,830	\$81,732,667	\$88,272,946	\$90,234,597	\$93,202,020
<i>Loans</i>					
Recipients	11,015	11,746	11,921	11,501	11,374
Total Awarded	\$141,567,753	\$156,052,824	\$165,134,863	\$162,905,008	\$163,703,835
<i>Student Employment</i>					
Recipients	3,294	3,392	3,708	3,281	3,832
Total Awarded	\$46,095,458	\$53,925,070	\$56,326,609	\$55,239,472	\$45,840,920
<i>Total Financial Aid</i>					
Recipients (Unduplicated)	26,814	27,121	27,805	27,298	27,372
Total Awarded	\$347,770,515	\$381,437,191	\$399,994,536	\$398,134,258	\$394,966,663

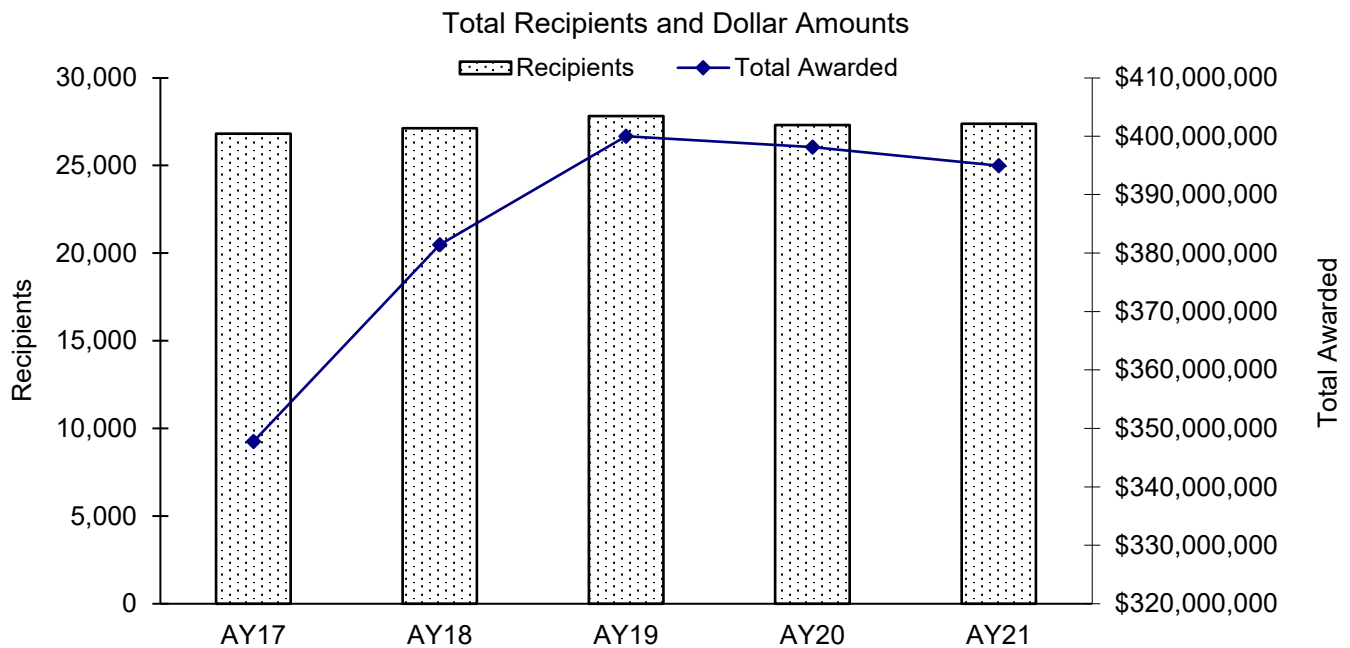

Source: Financial Aid Services.

FACILITIES

Nonresidential Space by Room Use

Fall 2021

<u>Room Type</u>	<u>Area in Square Feet</u>	<u>Percentage</u>
Classroom Facilities	305,291	4.2 %
Class Lab Facilities	289,556	4.0
Non-Class Facilities		
Open Lab	163,161	2.3
Departmental Lab	40,763	0.6
Research/Non-Class Lab	620,665	8.6
Office Facilities	1,681,621	23.3
Study Facilities	391,584	5.4
Special Use Facilities	621,576	8.6
General Use Facilities	1,090,047	15.1
Support Facilities	1,961,656	27.2
Health Care Facilities	18,983	0.3
Renovation/Vacant	35,590	0.5
Total - Nonresidential	7,220,493	100.0 %

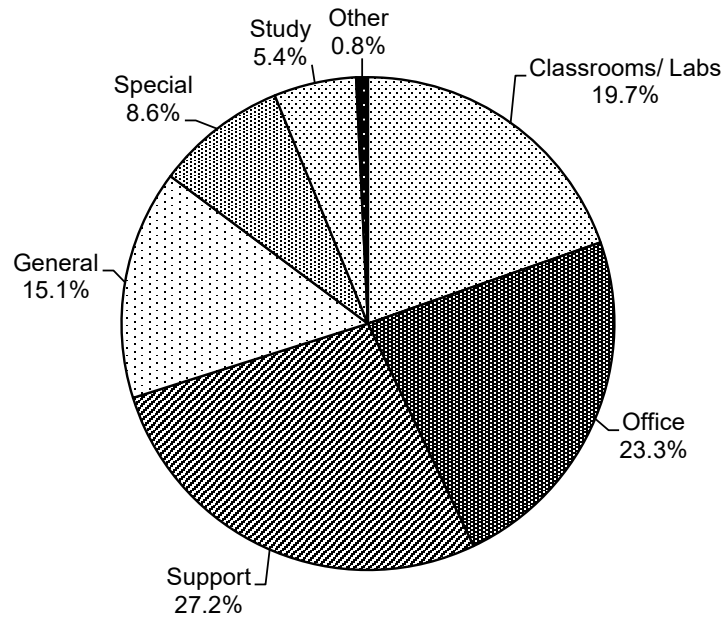

Note: Total nonresidential space includes both space on the Norman Campus and space under the jurisdiction of the Norman Campus.

Source: "Net Assignable Square Footage by Room Use as of January 2022," Architectural and Engineering Services.

FACILITIES

Net Assignable Square Footage by Program

Fall 2021

<u>Program</u>	<u>Area in Square Feet</u>	<u>Percentage</u>
Instruction	1,180,065	13.4 %
Research	1,010,800	11.5
Public Service	100,117	1.1
Academic Support	760,191	8.7
Student Services	679,865	7.7
Institutional Support	462,819	5.3
Operation and Maintenance of Plant	223,648	2.5
Independent Operations	424,886	4.8
Auxiliary Enterprises	3,741,786	42.6
Unoccupied Space	190,590	2.2
Total	8,774,767	100.0 %

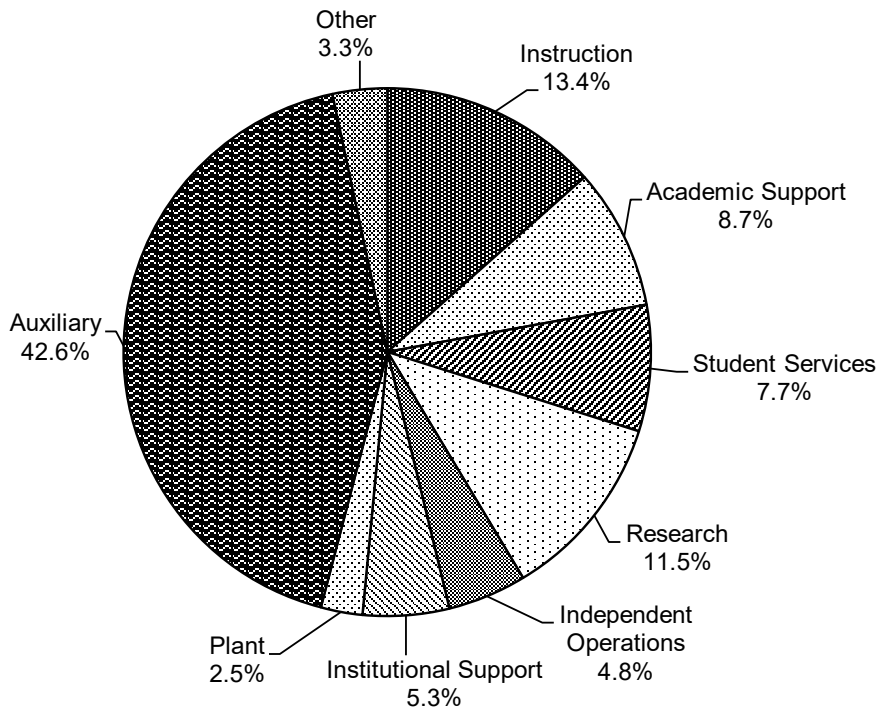

Note: Net assignable square footage includes both space on the Norman Campus and space under the jurisdiction of the Norman Campus.

Source: "Net Assignable Square Footage by Program Category as of January 2022," Architectural and Engineering Services.

ABOUT THE UNIVERSITY OF OKLAHOMA HEALTH SCIENCES CENTER

Mission Statement

The mission of the University of Oklahoma Health Sciences Center, as a comprehensive academic health center, is to educate students at the professional, graduate and undergraduate levels to become highly qualified health services practitioners, educators and research scientists; to conduct research and creative activities for the advancement of knowledge through teaching and development of skills; and to provide continuing education public service and clinical care of exemplary quality.

The Profiles of OU Health Sciences Center is designed to highlight the focus of our mission statement in regard to its student, faculty and staff population. It is complementary to the Norman Campus section in layout design but includes an additional emphasis on the specialized medical career training of the Health Sciences Center. Both graduate research and health professional training are sponsored by all colleges within the OU Health Sciences Center. The Graduate College also provides a unique role in the oversight of all graduate level research, master's thesis and doctoral dissertation committees. The "Health Professional" designation represents a career emphasis that results in a professional degree or certification for public health and health service practitioners, and the "Graduate College MS/PhD" designation represents graduate-level research sponsored by the college. Degree-seeking students from the Norman Campus and non-degree students are categorized separately.

DEGREES OFFERED

Degrees Offered by Type and by Career Emphasis

2021 - 2022

Degrees Offered by Type

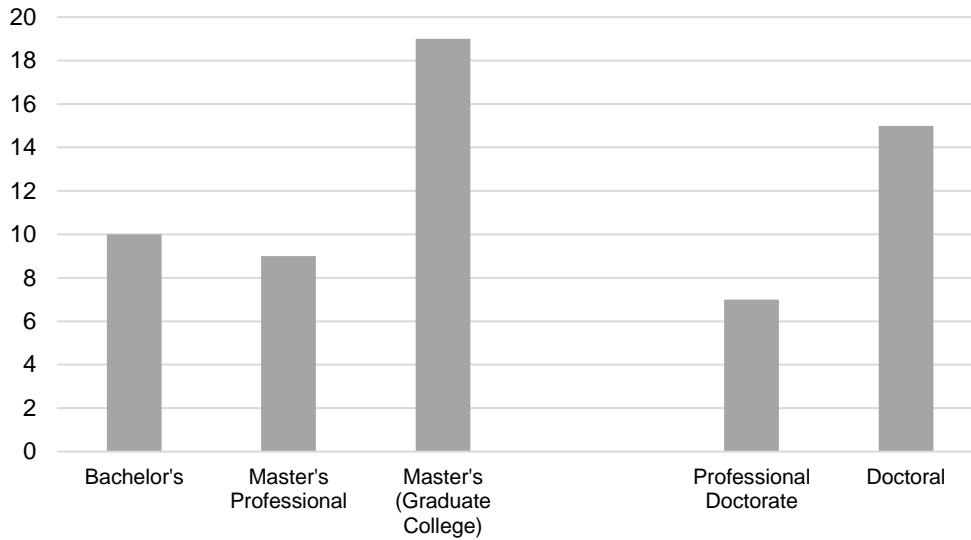

Degrees Offered by Career Emphasis

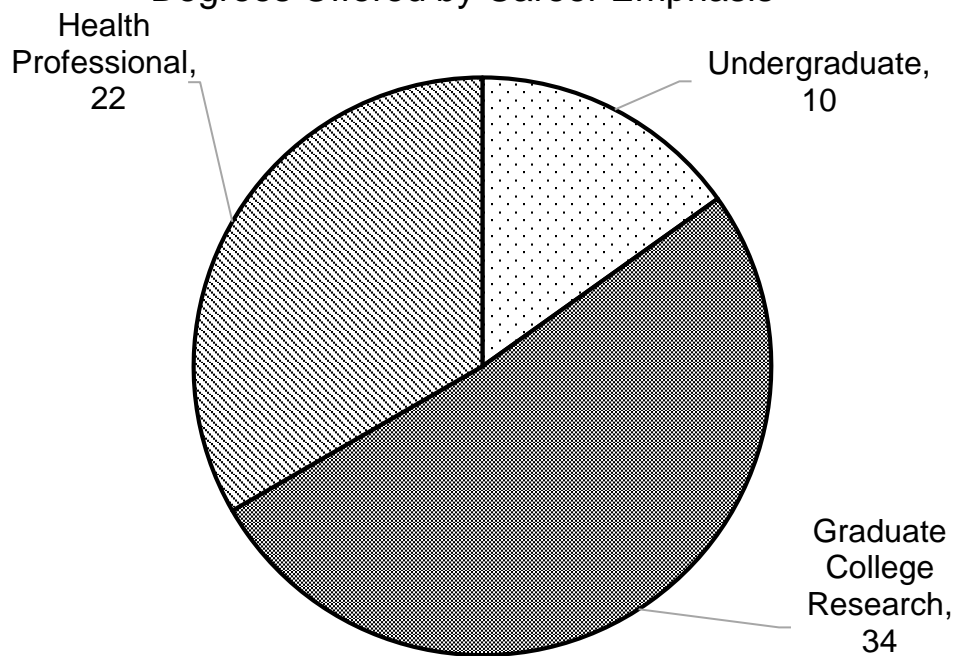

Source: Office of Institutional Research, HSC

The University of Oklahoma - Health Sciences Center

ACADEMIC

DEGREES OFFERED

Degree Programs by Discipline and Level

2021 - 2022

CIP Code	Program Name	Degree					
		UG B	Health M	Professional C	P	Grad College PHD	MS
College of Allied Health							
30	Multi/Interdisciplinary Studies						
301101	Geriatrics/Gerontology - Cert			1			
301901	Nutritional Sciences - CERT; BSNS; MA; MS	1	1	1			1
51	Health Professions & Related Clinical Sciences						
510000	Allied Health Studies & Sciences - MS; PhD					1	1
510201	Communication Sciences & Disorders - BSCSD; MS; AuD; PhD	1			1	1	1
510203	Speech Pathology - MASLP		1				
510905	Nuclear Medicine - BSNM	1					
510907	Radiography - BSRA; BSRS; BSRT	3					
510910	Sonography - BSSN	1					
512306	Occupational Therapy - MOT		1				
512308	Physical Therapy - DPT				1		
512314	Rehabilitations Sciences - DSC						1
513101	Dietetics - MAD		1				
College of Dentistry							
51	Health Professions & Related Clinical Sciences						
510401	Dentistry - DDS				1		
510508	Orthodontics - MS						1
510510	Periodontics - MS						1
510602	Dental Hygiene -BSDH	1					
College of Medicine							
26	Biological and Biomedical Sciences						
260210	Biochemistry - MS; PhD					1	1
260401	Cell Biology - MS; PhD					1	1
260503	Microbiology & Immunology - MS; PhD					1	1
260901	Physiology - MS; PhD					1	1
260910	Pathology - MS; PhD					1	1
261501	Neuroscience - MS; PhD					1	1
260209	Radiological Sciences - MS; PhD					1	1
51	Health Professions & Related Clinical Sciences						
510912	Physician Associate & Physician Assistant - MHS Medicine - MD		2		1		
511509	Genetic Counseling - MS						1
Degree Offered Subtotal		8	6	2	4	9	14

Degree Description (current page):

AuD = Doctor of Audiology

BS = Bachelor's of Science

Cert = Certificate

DDS = Doctor of Dental Surgery

DPT = Doctor of Physical Therapy

DSC = Doctor of Science

MAD = Master of Arts in Dietetics

MD = Doctor of Medicine

MHS = Master's of Health Sciences

MOT = Master's of Occupational Therapy

MS = Master's of Science

PhD = Doctor of Philosophy

Degree Type: B - Baccalaureate; M - Master's (Professional); C - Professional Certificate; P - Doctorate Professional Practice;

PhD - Doctorate; MS - Master's (Research)

(Continued)

DEGREES OFFERED

Degree Programs by Discipline and Level

2021 - 2022

(Continued)

CIP Code	Program Name	Degree					
		UG B	Health M	Professional C	Grad College P	PhD	MS
<u>Graduate College</u>							
51	Health Professions & Related Clinical Sciences						
511401	Clinical and Translational Science - MS			1			1
<u>College of Nursing</u>							
51	Health Professions & Related Clinical Sciences						
513801	Nursing - BSN; CERT; MSN; DNP; PhD	1		1	2		1
<u>College of Pharmacy</u>							
51	Health Professions & Related Clinical Sciences						
512001		1			1		
512003	Pharmaceutical Sciences - MS; PhD					1	1
<u>College of Public Health</u>							
26	Biological and Biomedical Sciences						
261102	Biostatistics - MS; MPH; PhD		1			1	1
261309	Epidemiology - MS; MPH, PhD		1			1	1
51	Health Professions & Related Clinical Sciences						
512201	Pub Health - Cert; MHA; MPH; MS; PhD		1	2		2	1
	Degrees Offered Subtotal	2	3	4	3	6	5
	Degrees Offered Grand Total	10	9	6	7	15	19

Degree Description (current page):

BSN = Bachelor's of Science in Nursing
 BSP = Bachelor's of Science in Pharmacy
 Cert = Certificate
 DNP = Doctor of Nursing Practice
 DrPH = Doctor of Public Health
 MHA = Master's of Health Administration

MPH = Master's of Public Health
 MS = Master's of Science
 MSN = Master's of Science in Nursing
 PharmD = Doctor of Pharmacy
 PhD = Doctor of Philosophy

Degree Type: B - Baccalaureate; M - Master's (Professional); C - Certificate; P - Doctorate Professional Practice
 PhD - Doctorate; MS - Master's (Research)

Source: Office of Institutional Research, HSC

DEGREES CONFERRED

Number of Degrees Conferred by Level

AY 1996-97 to 2020-21

<u>Year</u>	<u>Bachelors</u>	<u>Masters</u>	<u>Professional</u>	<u>Doctoral</u>	<u>Certificates</u>	<u>Total</u>
1996-97	457	217	199	14	0	887
1997-98	460	236	220	21	0	937
1998-99	395	203	280	27	12	917
1999-00	482	231	282	16	12	1,023
2000-01	316	196	279	19	13	823
2001-02	296	192	378	18	8	892
2002-03	290	175	410	14	9	898
2003-04	322	102	431	25	29	909
2004-05	373	137	483	22	49	1,064
2005-06	430	130	510	19	53	1,142
2006-07	481	134	515	17	70	1,217
2007-08	607	146	524	23	56	1,356
2008-09	618	190	553	23	77	1,461
2009-10	829	130	581	33	66	1,639
2010-11	746	157	592	24	71	1,590
2011-12	569	133	558	22	77	1,359
2012-13	509	124	578	22	77	1,310
2013-14	470	65	682	34	78	1,329
2014-15	466	43	690	32	69	1,300
2015-16	460	47	647	36	76	1,266
2016-17	391	36	656	26	69	1,178
2017-18	454	41	612	22	65	1,194
2018-19	428	47	590	19	65	1,149
2019-20	453	47	636	25	50	1,211
2020-21	463	34	568	28	46	1,139

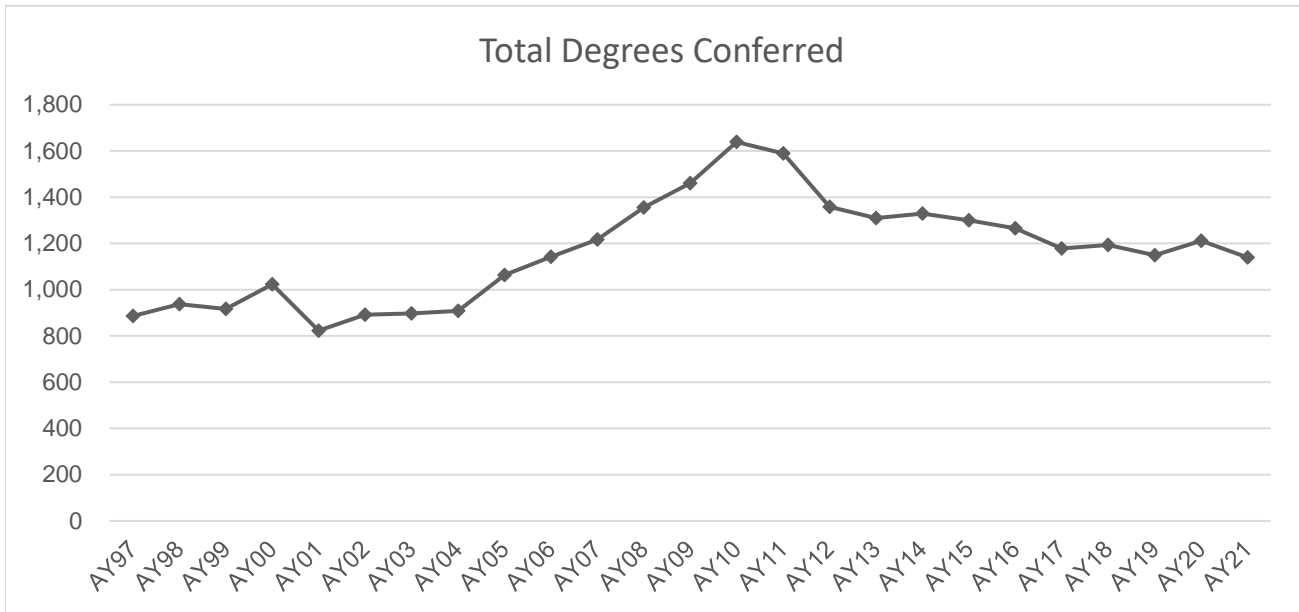

Source: Office of Institutional Research, HSC

DEGREES CONFERRED

Number of Degrees Conferred by Career Emphasis, College and Level

2020-2021

<u>College/Career Emphasis</u>	<u>Bachelor's</u>	----- Health Professional -----			--- Graduate College ---		<u>Total</u>
		<u>Cert.</u>	<u>Master's (Prof.)</u>	<u>Doctorate (Prof.)</u>	<u>Master's (MS)</u>	<u>Doctoral (PhD)</u>	
Allied Health	101	16	72	68	3	1	261
Dentistry	44	0	0	69	8	0	121
Graduate - CTS	0	0	0	0	6	0	6
Medicine - Graduate	0	0	0	0	9	22	31
Medicine - MD	0	0	0	150	0	0	150
Medicine - PA	0	0	69	0	0	0	69
Nursing	318	5	40	6	0	0	369
Pharmacy	0	0	0	52	0	1	53
Public Health	0	25	42	0	8	4	79
Total Degrees Conferred	463	46	223	345	34	28	1,139

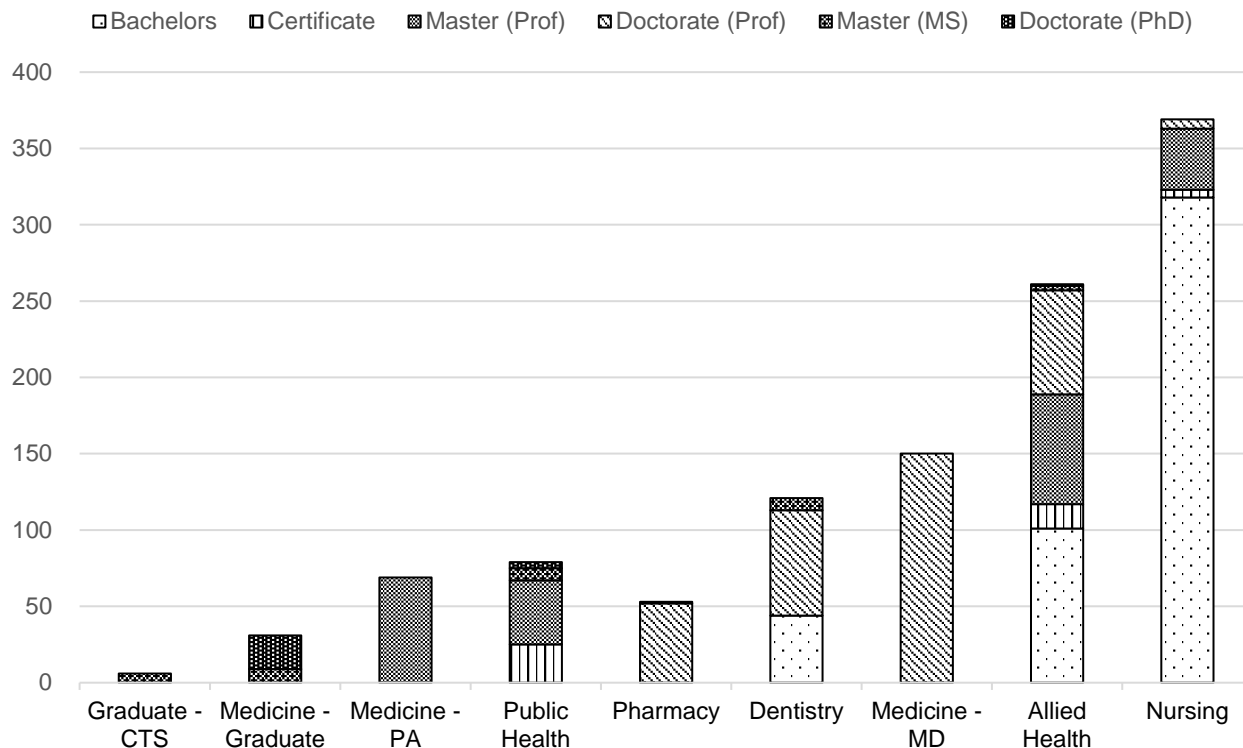

Source: Office of Institutional Research, HSC

The University of Oklahoma - Health Sciences Center

ACADEMIC

DEGREES CONFERRED

Degrees Conferred by Major

2020-2021

	<u>B</u>	<u>-Health Professional-</u>			<u>Graduate College</u>		<u>Total</u>
		<u>M</u>	<u>C</u>	<u>P</u>	<u>PhD</u>	<u>MS</u>	
College of Allied Health							
Geriatrics/Gerontology	0	0	0	0	0	0	0
Nutritional Sciences	9	0	16	0	0	3	28
Allied Health Sciences	0	0	0	0	1	0	1
Communication Sciences & Disorders	33	0	0	0	0	0	33
Audiology	0	0	0	6	0	0	6
Speech Pathology	0	20	0	0	0	0	20
Nuclear Medicine	8	0	0	0	0	0	8
Radiography	9	0	0	0	0	0	9
Radiation Sciences	10	0	0	0	0	0	10
Radiation Therapy	8	0	0	0	0	0	8
Sonography	24	0	0	0	0	0	24
Occupational Therapy	0	28	0	0	0	0	28
Physical Therapy	0	0	0	61	0	0	61
Rehabilitations Sciences	0	0	0	1	0	0	1
Dietetics	0	24	0	0	0	0	24
College of Dentistry							
Dentistry	0	0	0	69	0	0	69
Orthodontics	0	0	0	0	0	5	5
Periodontics	0	0	0	0	0	3	3
Dental Hygiene	44	0	0	0	0	0	44
College of Medicine							
Biochemistry	0	0	0	0	3	0	3
Cell Biology	0	0	0	0	5	0	5
Microbiology & Immunology	0	0	0	0	6	0	6
Physiology	0	0	0	0	0	1	1
Pathology	0	0	0	0	2	0	2
Neuroscience	0	0	0	0	4	2	6
Radiological Sciences	0	0	0	0	2	1	3
Physician Associate & Physician Assistant	0	69	0	0	0	0	69
Medicine - MD	0	0	0	150	0	0	150
Genetic Counseling	0	0	0	0	0	5	5
Graduate College							
Clinical and Translational Science - MS	0	0	0	0	0	6	6
Degrees Conferred Subtotal	145	141	16	287	23	26	638

(Continued)

DEGREES CONFERRED

Degrees Conferred by Major

2020-2021

(Continued)

	<u>B</u>	<u>-Health Professional-</u>			<u>Graduate College</u>		<u>Total</u>
		<u>M</u>	<u>C</u>	<u>P</u>	<u>PhD</u>	<u>MS</u>	
College of Nursing							
Nursing	318	40	5	6	0	0	369
College of Pharmacy							
Pharmacy	0	0	0	52	0	0	52
Pharmaceutical Sciences	0	0	0	0	1	0	1
College of Public Health							
Biostatistics	0	3	0	0	1	3	7
Epidemiology	0	7	0	0	0	2	9
Health Administration & Policy	0	19	1	0	0	0	20
Public Health	0	6	24	0	0	0	30
Preparedness & Response	0	0	0	0	0	0	0
Environmental Health	0	0	0	0	0	3	3
Occupational & Environmental Health	0	2	0	0	1	0	3
Health Promotion Sciences	0	5	0	0	2	0	7
Degrees Conferred Subtotal	318	82	30	58	5	8	501
Degrees Conferred Grand Total	463	223	46	345	28	34	1,139

Degrees Conferred by Type

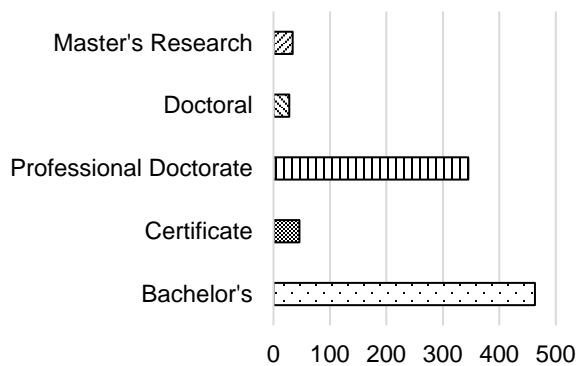

Degrees Conferred by Career Emphasis

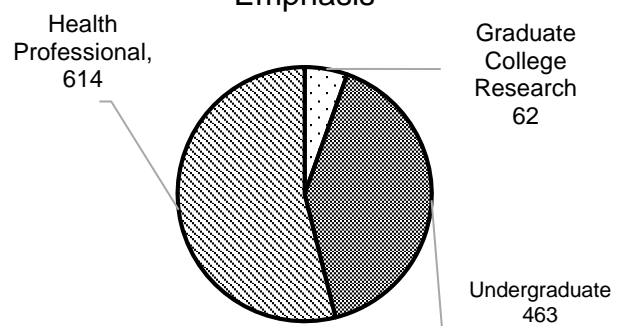

Degree Type: B - Baccalaureate; M - Master's (Professional); C - Professional Certificate; P - Doctorate Professional Practice; PhD - Doctorate; MS - Master's (Research)

Source: Office of Institutional Research, HSC

DEGREES CONFERRED

Headcount of Degree Recipients by College, IPEDS Race/Ethnicity and Gender

2020-2021

	American Indian/ Alaska Nat.	Asian	Black/ African American	Hispanic	Native Hawaiian/ Other Pac. Isl.	Two or More Races	White	Not Reported	Inter- National	Total
Undergraduate										
Allied Health										
Men	0	1	0	0	0	0	8	0	0	9
Women	0	7	1	7	0	3	66	8	0	92
Dentistry										
Men	0	1	0	0	0	0	0	0	0	1
Women	1	0	1	7	0	1	26	7	0	43
Nursing										
Men	0	2	1	4	0	0	20	3	0	30
Women	9	14	17	29	0	9	184	25	1	288
Pharmacy										
Men	0	0	0	0	0	0	0	0	0	0
Women	0	0	0	0	0	0	0	0	0	0
Subtotal	10	25	20	47	0	13	304	43	1	463
Graduate College (MS/PhD)										
Allied Health										
Men	0	0	0	0	0	0	0	0	0	0
Women	0	0	0	0	0	0	3	1	0	4
Dentistry										
Men	0	0	0	0	0	0	4	1	1	6
Women	0	0	0	0	0	0	1	0	1	2
Clinical & Translational Science										
Men	0	0	0	0	0	0	0	0	1	1
Women	0	1	0	1	0	0	1	0	2	5
Medicine-Graduate										
Men	0	2	0	0	0	0	5	0	4	11
Women	0	1	0	2	0	1	8	2	6	20
Nursing										
Men	0	0	0	0	0	0	0	0	0	0
Women	0	0	0	0	0	0	0	0	0	0
Pharmacy										
Men	0	1	0	0	0	0	0	0	0	1
Women	0	0	0	0	0	0	0	0	0	0
Public Health										
Men	0	0	1	0	0	1	4	1	1	8
Women	0	0	1	0	0	0	2	0	1	4
Subtotal	0	5	2	3	0	2	28	5	17	62

(Continued)

ACADEMIC

The University of Oklahoma - Health Sciences Center

DEGREES CONFERRED

Headcount of Degree Recipients by College, IPEDS Race/Ethnicity and Gender

2020-2021

(Continued)	American Indian/ Alaska Nat.	Asian	Black/ African American	Hispanic	Native Hawaiian/ Other Pac. Isl.	Two or More Races	White	Not Reported	Inter- national	Total
Health Professional										
Allied Health										
Men	1	4	1	1	0	1	28	3	0	39
Women	4	3	3	5	0	3	86	12	1	117
Dentistry										
Men	0	6	1	3	0	2	22	1	1	36
Women	1	9	0	1	0	1	19	1	1	33
Medicine - MD										
Men	2	15	0	4	0	7	45	3	0	76
Women	1	19	1	4	0	5	41	3	0	74
Medicine - PA										
Men	0	0	0	0	0	0	14	2	0	16
Women	4	3	0	5	0	4	36	1	0	53
Nursing										
Men	1	0	0	0	0	0	4	0	0	5
Women	4	5	3	1	0	0	30	3	0	46
Pharmacy										
Men	0	5	2	1	0	0	7	3	0	18
Women	1	7	3	2	0	0	17	4	0	34
Public Health										
Men	2	2	0	2	0	0	27	0	0	33
Women	0	5	5	1	0	0	17	3	3	34
Subtotal	21	83	19	30	0	23	393	39	6	614
Total OUHSC	31	113	41	80	0	38	725	87	24	1,139

Source: Office of Institutional Research, HSC

The University of Oklahoma - Health Sciences Center

ACADEMIC

ENROLLMENT

Enrollment by Tuition Residency and Full-Time/Part-Time

2005 - 2021

<u>Year</u>	<u>Total</u>	<u>Resident</u>	<u>Nonresident</u>	<u>Full-Time</u>	<u>Part-Time</u>
2005	3,538	3,098	440	2,752	786
2006	3,742	3,239	503	2,980	762
2007	3,757	3,187	570	2,984	773
2008	3,931	3,158	773	3,717	214
2009	3,964	3,128	836	3,325	639
2010	3,854	3,117	737	3,247	607
2011	3,624	3,013	611	3,044	580
2012	3,605	3,000	605	3,014	591
2013	3,535	2,922	613	2,982	553
2014	3,529	2,928	601	2,933	596
2015	3,404	2,842	562	2,890	514
2016	3,350	2,812	538	2,841	509
2017	3,166	2,607	559	2,722	444
2018	3,159	2,572	587	2,727	432
2019	3,193	2,604	589	2,675	518
2020	3,152	2,563	589	2,645	507
2021	3,238	2,573	665	2,746	492

Fall 2021

Resident
 Non-Resident

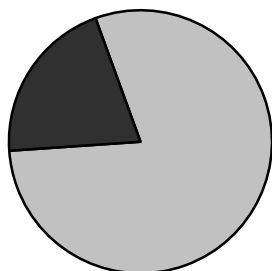

Full-Time
 Part-Time

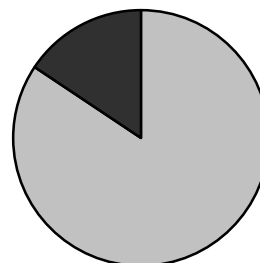

Source: Office of Institutional Research, HSC

ENROLLMENT

Enrollment by County in Oklahoma

Fall 2021

<u>County</u>		<u>County</u>	
Adair	4	Lincoln	4
Alfalfa	1	Logan	11
Atoka	5	Love	4
Beaver	0	McClain	25
Beckham	8	McCurtain	7
Blaine	4	McIntosh	4
Bryan	9	Major	3
Caddo	11	Marshall	5
Canadian	104	Mayes	11
Carter	21	Murray	3
Cherokee	17	Muskogee	22
Choctaw	0	Noble	4
Cimarron	0	Nowata	1
Cleveland	333	Okfuskee	0
Coal	1	Oklahoma	756
Comanche	84	Okmulgee	6
Cotton	0	Osage	8
Craig	4	Ottawa	9
Creek	13	Pawnee	16
Custer	14	Payne	47
Delaware	10	Pittsburg	14
Dewey	0	Pontotoc	25
Ellis	0	Pottawatomie	32
Garfield	9	Pushmataha	4
Garvin	10	Roger Mills	1
Grady	22	Rogers	79
Grant	2	Seminole	4
Greer	2	Sequoyah	13
Harmon	0	Stephens	16
Harper	0	Texas	7
Haskell	0	Tillman	22
Hughes	4	Tulsa	513
Jackson	8	Wagoner	41
Jefferson	2	Washington	22
Johnston	1	Washita	3
Kay	21	Woods	4
Kingfisher	14	Woodward	6
Kiowa	7	Not Reported	0
Latimer	2		
LeFlore	8		
		In-State Total	2,507
		OUHSC Total	3,238

Source: Office of Institutional Research, HSC

ENROLLMENT

Enrollment by State of Origin

Fall 2021

<u>State</u>		<u>State</u>	
Alabama	4	New Jersey	3
Alaska	2	New Mexico	2
Arizona	9	New York	7
Arkansas	25	North Carolina	5
California	40	North Dakota	1
Colorado	29	Ohio	3
Connecticut	0	Oregon	5
Delaware	0	Pennsylvania	4
District of Columbia	0	Rhode Island	0
Florida	8	South Carolina	4
Georgia	2	South Dakota	1
Hawaii	1	Tennessee	9
Idaho	4	Texas	311
Illinois	11	Utah	13
Indiana	3	Vermont	0
Iowa	3	Virginia	12
Kansas	40	Washington	9
Kentucky	0	West Virginia	2
Louisiana	8	Wisconsin	6
Maine	0	Wyoming	0
Maryland	3	Out-of-State Total	626
Massachusetts	1	OUHSC Total	3,238
Michigan	3		
Minnesota	1		
Mississippi	1		
Missouri	21		
Montana	0		
Nebraska	6		
Nevada	4		
New Hampshire	0		

Source: Office of Institutional Research, HSC

ENROLLMENT

Enrollment of Students by Citizenship Country

Fall 2021

<u>Region/Country</u>		<u>Region/Country</u>	
Central Africa		South and Central Asia	
Cameroon	1	Afghanistan	0
Chad	0	Bangladesh	5
Gabon	0	Bhutan	0
Subtotal - Central Africa	1	India	22
Eastern Africa		Maldives	0
Eritrea	0	Nepal	2
Ethiopia	1	Pakistan	4
Kenya	0	Sri-Lanka	0
Rwanda	2	Uzbekistan	0
Sudan	0	Subtotal - South and Central Asia	33
Tanzania	0	Southeast Asia	
Uganda	0	Cambodia	0
Subtotal - Eastern Africa	3	East Timor	0
Southern Africa		Indonesia	1
Angola	0	Malaysia	1
Botswana	0	Philippines	0
Lesotho	0	Singapore	0
Malawi	0	Thailand	0
Mozambique	0	Vietnam	1
Namibia	0	Subtotal - Southeast Asia	3
South Africa	0	Total - Asia	57
Swaziland	0	Europe	
Zambia	0	Albania	1
Zimbabwe	0	Andorra	0
Subtotal - Southern Africa	0	Austria	0
Western Africa		Azerbaijan	0
Benin	0	Belarus	0
Burkina Faso	0	Belgium	0
Ivory Coast	0	Bosnia and Herzegovina	0
Ghana	8	Bulgaria	0
Mali	0	Croatia	0
Niger	0	Cyprus	0
Nigeria	4	Czech Republic	0
Sierra Leone	1	Denmark	0
Subtotal - Western Africa	13	Finland	0
Total - Sub-Saharan Africa	17	France	1
East Asia		Germany	0
China	15	Greece	2
Hong Kong	0	Hungary	0
Japan	0	Iceland	0
Mongolia	0	Ireland	0
Korea, South	6	Italy	0
Korea, North	0	Kosovo	0
Taiwan	0	Latvia	0
Subtotal - East Asia	21	Macedonia	0
		Montenegro	0

(Continued)

ENROLLMENT

Enrollment of Students by Citizenship Country

Fall 2021

<u>Region/Country (Europe continued)</u>			Middle East	
Netherlands	0		Iran	0
Norway	0		Iraq	0
Poland	9		Israel	0
Portugal	0		Jordan	2
Romania	0		Kuwait	1
Russia	0		Lebanon	0
Serbia	0		Qatar	0
Slovenia	0		Saudi Arabia	2
Spain	0		Syria	0
Sweden	0		West Bank	0
Switzerland	0		Subtotal - Middle East	5
Turkey	0		North Africa	
Ukraine	0		Egypt	0
United Kingdom	1		Libya	0
Yugoslavia	0		Morocco	0
Total - Europe	14		Subtotal -North Africa	0
Caribbean			North America	
Bahamas	0		Canada	0
Cuba	0		Total - North America	0
Dominica	0		Oceania/Australia	
Grenada	0		Australia	0
Haiti	0		Fiji	0
Jamaica	0		New Zealand	0
Puerto Rico	0		Subtotal - South and Central Asia	0
Trinidad and Tobago	1		Countries Not Available	0
Subtotal - Caribbean	1		Total International Students	105
Central America/Mexico				
Belize	0			
Costa Rica	0			
El Salvador	0			
Guatemala	0			
Honduras	0			
Mexico	6			
Nicaragua	0			
Subtotal - Central America/Mexico	6			
South America				
Argentina	0			
Bolivia	1			
Brazil	3			
Chile	0			
Columbia	0			
Ecuador	0			
Paraguay	0			
Peru	0			
Venezuela	1			
Subtotal - South America	5			
Total - Latin America and Caribbean	12			

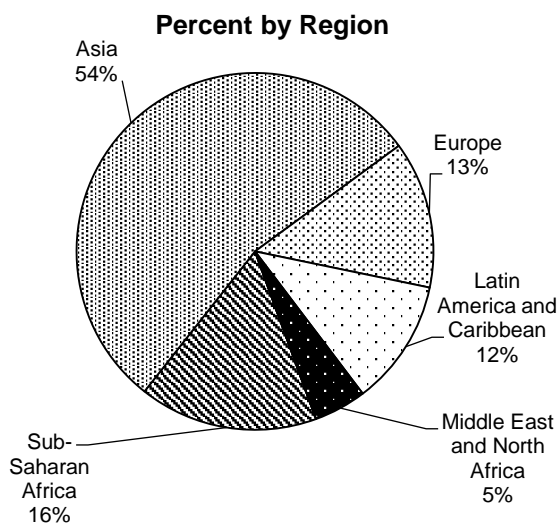

Source: Office of Institutional Research, HSC

The University of Oklahoma - Health Sciences Center

STUDENTS

ENROLLMENT

Enrollment by Career Emphasis, College and Class

Fall 2021

	<u>Juniors</u>	<u>Seniors</u>	<u>Graduate</u>	<u>Professional</u>	<u>Total</u>
Undergraduate					
Allied Health	95	81	0	0	176
Dentistry	46	47	0	0	93
Nursing	357	227	0	0	584
Subtotal	498	355	0	0	853
Graduate College (MS/PhD)					
Allied Health	0	0	19	0	19
Dentistry	0	0	21	0	21
Clinical & Translational Science	0	0	20	0	20
Medicine -Graduate	0	0	149	0	149
Nursing	0	0	14	0	14
Pharmacy	0	0	19	0	19
Public Health	0	0	46	0	46
Subtotal	0	0	288	0	288
Health Professional					
Allied Health	0	0	0	462	462
Dentistry	0	0	0	237	237
Medicine - MD	0	0	0	658	658
Medicine - PA	0	0	218	0	218
Nursing	0	0	0	144	144
Pharmacy	0	0	0	238	238
Public Health	0	0	0	103	103
Subtotal	0	0	218	1,842	2,060
Norman Intercampus	0	0	28	0	28
Non-Degree Seeking	0	0	9	0	9
Total OUHSC	498	355	543	1,842	3,238

Total Enrollment by Career Emphasis

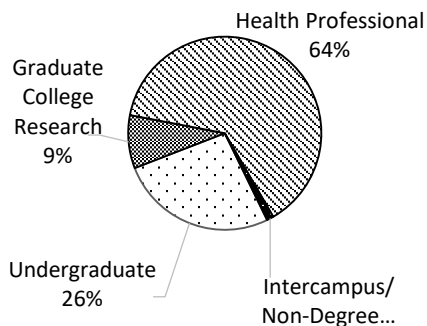

Total Enrollment by College

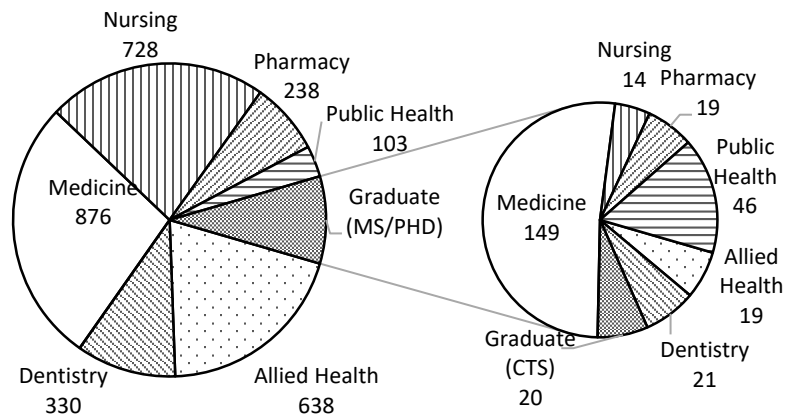

Total enrollment by college is detailed in the center chart. Enrollment of Graduate College (MS/PhD) students sponsored by the specified colleges are sub-categorized in the pie chart furthest right.

Source: Office of Institutional Research, HSC

ENROLLMENT

Enrollment by College, Career Emphasis and Gender

Fall 2021

College	-- Undergraduate --			Grad. College (MS/PhD)			-Health Professional-			----- Total -----			% of Total
	Men	Women	Total	Men	Women	Total	Men	Women	Total	Men	Women	Total	
Allied Health	20	156	176	6	13	19	87	375	462	113	544	657	20.3%
Dentistry	1	92	93	11	10	21	130	107	237	142	209	351	10.8%
Graduate - CTS	0	0	0	7	13	20	0	0	0	7	13	20	0.6%
Medicine													
Med - MD	0	0	0	0	0	0	366	292	658	366	292	658	20.3%
Med - PA	0	0	0	0	0	0	45	173	218	45	173	218	6.7%
Med - Grad	0	0	0	63	86	149	0	0	0	63	86	149	4.6%
Nursing	79	505	584	0	14	14	13	131	144	92	650	742	22.9%
Pharmacy	0	0	0	9	10	19	86	152	238	95	162	257	7.9%
Public Health	0	0	0	21	25	46	29	74	103	50	99	149	4.6%
Intercampus	0	0	0	12	16	28	0	0	0	12	16	28	0.9%
Non-Degree	0	0	0	3	6	9	0	0	0	3	6	9	0.3%
Health Sciences													
Total	100	753	853	132	193	325	756	1,304	2,060	988	2,250	3,238	100.0%

Source: Office of Institutional Research, HSC

ENROLLMENT

Enrollment by College, IPEDS Race/Ethnicity and Gender

Fall 2021

Undergraduate	American		Black/		Native	Two or		Not	Inter-	
	Indian/ Alaska Nat.	Asian	African American	Hispanic	Hawaiian/ Other Pac. Isl.	More Races	White	Reported	national	Total
Allied Health										
Men	0	3	0	1	0	0	13	2	1	20
Women	7	8	1	20	0	1	107	12	0	156
Dentistry										
Men	0	0	0	1	0	0	0	0	0	1
Women	4	7	2	8	0	2	57	9	3	92
Nursing										
Men	3	9	7	8	0	3	40	6	3	79
Women	14	37	23	64	2	8	300	57	0	505
Subtotal	28	64	33	102	2	14	517	86	7	853
Graduate College (MS/PhD)										
Allied Health										
Men	0	0	0	1	0	0	2	0	3	6
Women	0	1	1	1	0	0	7	1	2	13
Dentistry										
Men	0	0	0	0	0	0	10	0	1	11
Women	0	0	1	0	0	0	5	0	4	10
Clinical & Translational Science										
Men	0	0	0	0	0	0	5	0	2	7
Women	0	2	2	0	0	0	6	2	1	13
Medicine-Graduate										
Men	0	3	1	5	0	0	26	2	26	63
Women	1	3	1	3	0	1	42	5	30	86
Nursing										
Men	0	0	0	0	0	0	0	0	0	0
Women	0	0	4	1	0	0	9	0	0	14
Pharmacy										
Men	0	2	0	1	0	0	3	0	3	9
Women	0	0	0	1	0	1	6	0	2	10
Public Health										
Men	0	3	1	0	0	1	8	5	3	21
Women	2	1	0	2	0	2	8	3	7	25
Subtotal	3	15	11	15	0	5	137	18	84	288

(Continued)

ENROLLMENT

Enrollment by College, IPEDS Race/Ethnicity and Gender

Fall 2021

(Continued)	American Indian/ Alaska Nat.	Asian	Black/ African American	Hispanic	Native Hawaiian/ Other Pac. Isl.	Two or More Races	White	Not Reported	Inter- national	Total
Health Professional										
Allied Health										
Men	4	8	0	6	2	3	56	7	1	87
Women	13	14	8	19	0	10	263	46	2	375
Dentistry										
Men	1	20	1	9	0	1	84	12	2	130
Women	3	22	2	8	0	3	53	13	3	107
Medicine -MD										
Men	11	60	14	10	1	23	230	17	0	366
Women	3	63	12	6	0	21	170	17	0	292
Medicine - PA										
Men	2	3	2	2	0	1	32	3	0	45
Women	2	6	2	9	0	1	136	17	0	173
Nursing										
Men	1	1	0	1	0	1	9	0	0	13
Women	5	6	4	16	0	4	87	9	0	131
Pharmacy										
Men	1	24	9	5	0	0	37	10	0	86
Women	4	39	9	8	0	2	68	22	0	152
Public Health										
Men	0	1	3	2	0	1	18	4	0	29
Women	4	9	4	8	0	2	39	5	3	74
Subtotal	54	276	70	109	3	73	1,282	182	11	2,060
Norman Intercampus										
Men	0	1	1	1	0	0	7	2	0	12
Women	0	1	1	1	0	0	10	3	0	16
Non-Degree Seeking										
Men	0	0	1	0	0	0	0	0	2	3
Women	0	1	0	0	0	0	3	1	1	6
Total OUHSC	85	358	117	228	5	92	1,956	292	105	3,238

Source: Office of Institutional Research, HSC

ENROLLMENT

Enrollment by Career Emphasis, College, Age and Gender

Fall 2021

Undergraduate	<u>Under 21</u>	<u>21-25</u>	<u>26-30</u>	<u>31-40</u>	<u>41-50</u>	<u>50+</u>	<u>Unreported</u>	<u>Total</u>
Allied Health								
Men	2	12	0	3	3	0	0	20
Women	42	95	7	9	3	0	0	156
Dentistry								
Men	0	1	0	0	0	0	0	1
Women	7	61	14	10	0	0	0	92
Nursing								
Men	7	38	15	11	8	0	0	79
Women	105	273	54	56	16	1	0	505
Subtotal	163	480	90	89	30	1	0	853
Graduate College (MS/PhD)								
Allied Health								
Men	0	1	3	1	1	0	0	6
Women	0	5	3	4	1	0	0	13
Dentistry								
Men	0	0	5	5	1	0	0	11
Women	0	0	6	3	1	0	0	10
Clinical & Translational Sciences								
Men	0	0	1	5	0	1	0	7
Women	0	0	1	10	2	0	0	13
Medicine-Graduate								
Men	0	16	30	16	1	0	0	63
Women	0	37	35	11	3	0	0	86
Nursing								
Men	0	0	0	0	0	0	0	0
Women	0	1	0	8	3	2	0	14
Pharmacy								
Men	0	1	2	6	0	0	0	9
Women	0	2	6	2	0	0	0	10
Public Health								
Men	0	1	6	12	2	0	0	21
Women	0	5	7	11	2	0	0	25
Subtotal	0	69	105	94	17	3	0	288

(Continued)

ENROLLMENT

Enrollment by Career Emphasis, College, Age and Gender

Fall 2021

(Continued)

	<u>Under 21</u>	<u>21-25</u>	<u>26-30</u>	<u>31-40</u>	<u>41-50</u>	<u>50+</u>	<u>Unreported</u>	<u>Total</u>
Health Professional								
Allied Health								
Men	0	56	26	4	1	0	0	87
Women	1	294	46	25	5	4	0	375
Dentistry								
Men	0	58	56	13	3	0	0	130
Women	0	56	39	11	1	0	0	107
Medicine -MD								
Men	0	219	124	21	2	0	0	366
Women	1	211	69	11	0	0	0	292
Medicine -PA								
Men	0	22	16	5	0	2	0	45
Women	0	132	29	7	5	0	0	173
Nursing								
Men	0	1	4	8	0	0	0	13
Women	0	19	31	56	17	8	0	131
Pharmacy								
Men	0	0	0	0	0	0	86	86
Women	0	0	0	0	0	0	152	152
Public Health								
Men	0	20	3	5	1	0	0	29
Women	0	48	13	11	1	1	0	74
Subtotal	2	1,136	456	177	36	15	238	2,060
Norman Intercampus								
Men	0	4	4	3	1	0	0	12
Women	0	9	2	2	3	0	0	16
Non-Degree Seeking								
Men	0	0	1	2	0	0	0	3
Women	0	1	2	2	1	0	0	6
Total OUHSC	165	1,699	660	369	88	19	238	3,238

Source: Office of Institutional Research, HSC

ENROLLMENT

Enrollment by Career Emphasis, College and Tuition Residency Fall 2021

Degree-Seeking

	Resident		Nonresident	
	<u>Enrollment</u>	<u>Percent</u>	<u>Enrollment</u>	<u>Percent</u>
Undergraduate				
Allied Health	137	4.2 %	39	1.2 %
Dentistry	89	2.7	4	0.1
Nursing	433	13.4	151	4.7
Subtotal	659	20.4	194	6.0
Graduate College (MS/PhD)				
Allied Health	14	0.4	5	0.2
Dentistry	6	0.2	15	0.5
Clinical & Translational Science	16	0.5	4	0.1
Medicine -Graduate	55	1.7	94	2.9
Nursing	12	0.4	2	0.1
Pharmacy	7	0.2	12	0.4
Public Health	28	0.9	18	0.6
Subtotal	138	4.3	150	4.6
Health Professional				
Allied Health	359	11.1	103	3.2
Dentistry	187	5.8	50	1.5
Medicine -MD	619	19.1	39	1.2
Medicine -PA	163	5.0	55	1.7
Nursing	125	3.9	19	0.6
Pharmacy	206	6.4	32	1.0
Public Health	88	2.7	15	0.5
Subtotal	1,747	54.0	313	9.7
Norman Intercampus	23	0.7	5	0.2
Non-Degree Seeking	6	0.2	3	0.1
Total OUHSC	2,573	79.5 %	665	20.5 %

Source: Office of Institutional Research, HSC

ENROLLMENT

Enrollment by Career Emphasis, College and Full-Time/Part-Time Status Fall 2021

	Full-Time		Part-Time	
	Enrollment	Percent	Enrollment	Percent
Undergraduate				
Allied Health	159	4.9 %	17	0.5 %
Dentistry	93	2.9	0	0.0
Nursing	569	17.6	15	0.5
Subtotal	821	25.4	32	1.0
Graduate College (MS/PhD)				
Allied Health	2	0.1	17	0.5
Dentistry	21	0.6	0	0.0
Clinical & Translational Science	7	0.2	13	0.4
Medicine -Graduate	64	2.0	85	2.6
Nursing	10	0.3	4	0.1
Pharmacy	5	0.2	14	0.4
Public Health	14	0.4	32	1.0
Subtotal	123	3.8	165	5.1
Health Professional				
Allied Health	396	12.2	66	2.0
Dentistry	237	7.3	0	0.0
Medicine -MD	648	20.0	10	0.3
Medicine -PA	169	5.2	49	1.5
Nursing	36	1.1	108	3.3
Pharmacy	233	7.2	5	0.2
Public Health	79	2.4	24	0.7
Subtotal	1,798	55.5	262	8.1
Norman Intercampus	4	0.1	24	0.7
Non-Degree Seeking	0	0.0	9	0.3
Total OUHSC	2,746	84.8 %	492	15.2 %

Source: Office of Institutional Research, HSC

ENROLLMENT

Enrollment by College, Career Emphasis, Major and Gender

Fall 2021

	-Undergraduate-			Health --- Professional ---			Graduate College --- (MS/PhD) ---			-----Total-----		
	Men	Women	Total	Men	Women	Total	Men	Women	Total	Men	Women	Total
	Allied Health											
Allied Health Sciences	0	0	0	0	0	0	4	9	13	4	9	13
Audiology	0	0	0	3	22	25	0	0	0	3	22	25
Comm Sciences & Disorders	2	70	72	0	0	0	0	0	0	2	70	72
Dietetics	0	0	0	8	36	44	0	0	0	8	36	44
Geriatrics/Gerontology Cert	0	0	0	0	0	0	0	0	0	0	0	0
Nuclear Medicine	3	11	14	0	0	0	0	0	0	3	11	14
Nutritional Sciences	0	0	0	1	22	23	2	4	6	3	26	29
Occupational Therapy	0	0	0	10	99	109	0	0	0	10	99	109
Radiologic Technology	12	41	53	0	0	0	0	0	0	12	41	53
Rehabilitation Sciences - MS	0	0	0	60	134	194	0	0	0	60	134	194
Rehabilitation Sciences - DSC	0	0	0	1	15	16	0	0	0	1	15	16
Sonography	3	34	37	0	0	0	0	0	0	3	34	37
Speech Language Pathology	0	0	0	4	47	51	0	0	0	4	47	51
Dentistry												
Dental Hygiene	1	92	93	0	0	0	0	0	0	1	92	93
Dentistry - DDS	0	0	0	130	107	237	0	0	0	130	107	237
Orthodontics	0	0	0	0	0	0	9	3	12	9	3	12
Periodontics	0	0	0	0	0	0	2	7	9	2	7	9
Graduate College												
Clinical & Translational Sciences	0	0	0	0	0	0	7	13	20	7	13	20
Medicine												
Medicine - MD	0	0	0	366	292	658	0	0	0	366	292	658
Medicine - PA	0	0	0	45	173	218	0	0	0	45	173	218
Medicine - Graduate College												
Biochemistry	0	0	0	0	0	0	5	7	12	5	7	12
Cell Biology	0	0	0	0	0	0	11	12	23	11	12	23
Genetic Counseling	0	0	0	0	0	0	1	9	10	1	9	10
Grad Prog in Biomed Sci	0	0	0	0	0	0	7	16	23	7	16	23
Microbiology & Immunology	0	0	0	0	0	0	12	16	28	12	16	28
Neuroscience	0	0	0	0	0	0	4	3	7	4	3	7
Pathology	0	0	0	0	0	0	7	9	16	7	9	16
Physiology	0	0	0	0	0	0	10	9	19	10	9	19
Radiological Sciences	0	0	0	0	0	0	6	5	11	6	5	11
Unclassified MD/PhD	0	0	0	0	0	0	0	0	0	0	0	0

(Continued)

ENROLLMENT

Enrollment by College, Career Emphasis, Major and Gender

Fall 2021

(Continued)

	-Undergraduate-			Health -- Professional --			Graduate College ---- (MS/PhD) ----			-----Total-----		
	Men	Women	Total	Men	Women	Total	Men	Women	Total	Men	Women	Total
	Nursing											
Nursing	71	478	549	0	0	0	0	14	14	71	492	563
BSN to DNP	0	0	0	1	17	18	0	0	0	1	17	18
Career Ladder	6	7	13	0	0	0	0	0	0	6	7	13
Career Mobility	2	20	22	0	0	0	0	0	0	2	20	22
Clin Nurse Spec/Leader	0	0	0	1	6	7	0	0	0	1	6	7
Clin Nurse Spec - Acute Care	0	0	0	0	0	0	0	0	0	0	0	0
Clin Nurse Spec - Geriatric Care	0	0	0	0	0	0	0	0	0	0	0	0
Neonatal Nurse Practitioner	0	0	0	0	0	0	0	0	0	0	0	0
Family Nurse Practitioner	0	0	0	8	58	66	0	0	0	8	58	66
Nursing Admin/Management	0	0	0	2	23	25	0	0	0	2	23	25
Nurse Education	0	0	0	0	9	9	0	0	0	0	9	9
Nurse Practitioner	0	0	0	1	13	14	0	0	0	1	13	14
Nurse Practitioner, Adult	0	0	0	0	0	0	0	0	0	0	0	0
Pediatric Nurse Practitioner	0	0	0	0	0	0	0	0	0	0	0	0
Nursing NEXus	0	0	0	0	2	2	0	0	0	0	2	2
Nursing - Certificate	0	0	0	0	3	3	0	0	0	0	3	3
Pharmacy												
Pharmacy - PharmD	0	0	0	86	152	238	0	0	0	86	152	238
Pharmaceutical Sciences	0	0	0	0	0	0	9	10	19	9	10	19
Public Health												
Biostatistics	0	0	0	4	1	5	7	2	9	11	3	14
Epidemiology	0	0	0	6	21	27	7	12	19	13	33	46
Health Admin & Policy	0	0	0	6	27	33	0	0	0	6	27	33
Health Promotion Sciences	0	0	0	5	9	14	3	7	10	8	16	24
General Public Health	0	0	0	6	9	15	0	0	0	6	9	15
Public Health Prep & Terrorism	0	0	0	0	0	0	0	0	0	0	0	0
Occupational & Env Health												
Environmental Health	0	0	0	1	2	3	0	0	0	1	2	3
Environmental Management	0	0	0	0	0	0	0	0	0	0	0	0
Industrial Hygiene & Env Health	0	0	0	0	0	0	1	4	5	1	4	5
Industrial Hygiene	0	0	0	0	0	0	0	0	0	0	0	0
Occupational Health	0	0	0	0	0	0	3	0	3	3	0	3
Env Epi/Toxicology	0	0	0	0	0	0	0	0	0	0	0	0
Public Health - Certificate	0	0	0	1	5	6	0	0	0	1	5	6
Inter-Campus												
Non-Degree	0	0	0	0	0	0	12	16	28	12	16	28
	0	0	0	0	0	0	3	6	9	3	6	9

Source: Office of Institutional Research, HSC

HEADCOUNT ENROLLMENT

Headcount Enrollment by Level and College Fall 2020 and 2021

	<u>Fall 2021 Enrollment</u>	<u>Percent of Total Enrollment</u>	<u>Fall 2020 Enrollment</u>	<u>Percent Change From Fall 2020</u>
<i>Undergraduate</i>				
Allied Health	176	5.4%	179	-1.7%
Dentistry	93	2.9%	91	2.2%
Nursing	584	18.0%	536	8.2%
Subtotal - Undergraduate	853	26.3%	806	5.5%
<i>Graduate College (MS/PhD)</i>				
Allied Health	19	0.6%	24	-26.3%
Dentistry	21	0.6%	19	9.5%
Graduate - CTS	20	0.6%	19	5.0%
Medicine -Graduate	149	4.6%	145	2.7%
Nursing	14	0.4%	16	-14.3%
Pharmacy	19	0.6%	18	5.3%
Public Health	46	1.4%	44	4.3%
Subtotal - Graduate	288	8.9%	285	1.0%
<i>Health Professional</i>				
Allied Health	462	14.3%	439	5.0%
Dentistry	237	7.3%	235	0.8%
Medicine				
Medicine - MD	658	20.3%	663	-0.8%
Medicine - PA	218	6.7%	218	0.0%
Nursing	144	4.4%	147	-2.1%
Pharmacy	238	7.4%	230	3.4%
Public Health	103	3.2%	93	9.7%
Subtotal - Professional	2,060	63.6%	2,025	1.7%
<i>Total</i>				
Allied Health	657	20.3%	642	2.3%
Dentistry	351	10.8%	345	1.7%
Graduate - CTS	20	0.6%	19	5.0%
Medicine				
Medicine - MD	658	20.3%	663	-0.8%
Medicine - PA	218	6.7%	218	0.0%
Medicine - Grad	149	4.6%	145	2.7%
Nursing	742	22.9%	699	5.8%
Pharmacy	257	7.9%	248	3.5%
Public Health	149	4.6%	137	8.1%
Non-Degree	9	0.3%	8	11.1%
Inter-Campus	28	0.9%	28	0.0%
Health Sciences Center Total	3,238	100.0%	3,152	2.7%

Source: Office of Institutional Research, HSC

CREDIT HOUR ENROLLMENT

Annual Student Credit Hour Enrollment by Level, College and Location 2020-2021

	<u>On-Campus</u>	<u>OU-Tulsa</u>	<u>Off-Campus</u>	<u>Total</u>
<i>Undergraduate Division</i>				
Allied Health	4,758	414	0	5,172
Dentistry	1,626	0	1,525	3,151
Nursing	9,925	4,440	3,208	17,573
Subtotal - Undergraduate	16,309	4,854	4,733	25,896
<i>Graduate College (MS/PhD)</i>				
Allied Health	340	10	0	350
Dentistry	465	0	0	465
Graduate - CTS	259	0	0	259
Medicine - Graduate	2,794	0	0	2,794
Nursing	274	0	0	274
Pharmacy	290	0	0	290
Public Health	737	0	0	737
Subtotal - Graduate	5,159	10	0	5,169
<i>Health Professional</i>				
Allied Health	10,279	3,503	0	13,782
Dentistry	10,965	0	0	10,965
Medicine				
Medicine - MD	21,118	4,278	0	25,396
Medicine - PA	6,281	3,155	0	9,436
Nursing	1,629	565	67	2,261
Pharmacy	8,493	0	0	8,493
Public Health	1,829	222	0	2,051
Subtotal - Professional	60,594	11,723	67	72,384
<i>Total</i>				
Allied Health	15,377	3,927	0	19,304
Dentistry	13,056	0	1,525	14,581
Graduate - CTS	259	0	0	259
Medicine				
Medicine - MD	21,118	4,278	0	25,396
Medicine - PA	6,281	3,155	0	9,436
Medicine - Grad	2,794	0	0	2,794
Nursing	11,828	5,005	3,275	20,108
Pharmacy	8,783	0	0	8,783
Public Health	2,566	222	0	2,788
Non-Degree	71	0	0	71
Inter-Campus	0	0	391	391
Total	82,133	16,587	5,191	103,911

Source: Institutional Research, HSC.

TOTAL EMPLOYEES

Total Employees by IPEDS Race/Ethnicity, Employee Type and Gender

Fall 2021

	American Indian/ Alaska Nat.	Asian	Black/ African American	Hispanic	Native Hawaiian/ Other Pac. Isl.	Two or More Races	White	Not Reported	Inter- national	Total
Full-Time Faculty										
Male	4	34	9	7	1	8	216	2	123	404
Female	8	25	21	5	0	6	311	0	66	442
Total	12	59	30	12	1	14	527	2	189	846
Full-Time Staff										
Male	42	38	53	32	1	33	493	2	64	758
Female	80	59	157	138	3	76	1,187	5	101	1,806
Total	122	97	210	170	4	109	1,680	7	165	2,564
Part-Time Faculty										
Male	3	43	8	4	0	4	333	1	70	466
Female	3	35	11	8	0	7	215	1	40	320
Total	6	78	19	12	0	11	548	2	110	786
Part-Time Staff										
Male	1	0	2	2	0	2	15	0	1	23
Female	5	7	5	4	0	3	91	3	6	124
Total	6	7	7	6	0	5	106	3	7	147
Residents										
Male	5	52	3	21	1	7	251	6	75	421
Female	6	56	7	10	1	8	211	8	60	367
Total	11	108	10	31	2	15	462	14	135	788
Student Employees										
Male	0	12	4	4	0	4	71	0	74	169
Female	5	12	4	14	0	7	126	1	78	247
Total	5	24	8	18	0	11	197	1	152	416
Part-Time Student Assistants										
Male	1	3	0	0	0	1	7	0	1	13
Female	0	10	5	4	1	5	17	0	3	45
Total	1	13	5	4	1	6	24	0	4	58
Total Employees										
Male	56	182	79	70	3	59	1,386	11	408	2,254
Female	107	204	210	183	5	112	2,158	18	354	3,351
Total	163	386	289	253	8	171	3,544	29	762	5,605

Source: HSC Office of Institutional Research as of December 1, 2021

FACULTY AND STAFF

Full-Time Faculty and Staff by IPEDS Race/Ethnicity, Job Type and Gender Fall 2021

	American Indian/ Alaska Nat.	Asian	Black/ African American	Hispanic	Native Hawaiian/ Other Pac. Isl	Two or More Races	White	Not Reported	Inter- national	Total
Faculty										
Male	4	34	9	7	1	8	216	2	123	404
Female	8	25	21	5	0	6	311	0	66	442
Total	12	59	30	12	1	14	527	2	189	846
Executive/Administrative/Managerial										
Male	5	3	6	1	0	4	78	0	2	99
Female	6	7	11	7	0	6	182	0	5	224
Total	11	10	17	8	0	10	260	0	7	323
Other Professional										
Male	10	19	13	9	0	10	204	1	27	293
Female	35	37	61	42	1	47	612	3	47	885
Total	45	56	74	51	1	57	816	4	74	1,178
Secretarial/Clerical										
Male	4	0	9	2	0	7	23	0	2	47
Female	19	7	47	55	2	11	245	1	20	407
Total	23	7	56	57	2	18	268	1	22	454
Technical Paraprofessional										
Male	12	6	9	14	0	7	80	1	5	134
Female	19	2	29	29	0	10	132	1	13	235
Total	31	8	38	43	0	17	212	2	18	369
Skilled Craft										
Male	7	5	6	4	0	5	88	0	1	116
Female	0	0	0	0	0	0	0	0	0	0
Total	7	5	6	4	0	5	88	0	1	116
Service/Maintenance										
Male	4	5	10	2	1	0	20	0	27	69
Female	1	6	9	5	0	2	16	0	16	55
Total	5	11	19	7	1	2	36	0	43	124
Total Full-Time Faculty and Staff										
Male	46	72	62	39	2	41	709	4	187	1,162
Female	88	84	178	143	3	82	1,498	5	167	2,248
Total	134	156	240	182	5	123	2,207	9	354	3,410

Source: HSC Office of Institutional Research as of December 1, 2021

FACULTY AND STAFF

Part-Time Faculty and Staff by IPEDS Race/Ethnicity, Job Type and Gender Fall 2021

	American Indian/ Alaska Nat.	Asian	Black/ African American	Hispanic	Native Hawaiian/ Other Pac. Isl.	Two or More Races	White	Not Reported	Inter- national	Total
Faculty										
Male	3	43	8	4	0	4	333	1	70	466
Female	3	35	11	8	0	7	215	1	40	320
Total	6	78	19	12	0	11	548	2	110	786
Executive/Administrative/Managerial										
Male	1	0	0	0	0	0	2	0	0	3
Female	0	0	0	0	0	0	4	0	0	4
Total	1	0	0	0	0	0	6	0	0	7
Other Professional										
Male	0	0	0	1	0	0	5	0	1	7
Female	4	5	1	1	0	0	61	1	5	78
Total	4	5	1	2	0	0	66	1	6	85
Secretarial/Clerical										
Male	0	0	2	0	0	0	4	0	0	6
Female	0	1	2	2	0	2	14	1	0	22
Total	0	1	4	2	0	2	18	1	0	28
Technical Paraprofessional										
Male	0	0	0	1	0	2	4	0	0	7
Female	1	1	2	1	0	1	12	1	1	20
Total	1	1	2	2	0	3	16	1	1	27
Skilled Craft										
Male	0	0	0	0	0	0	0	0	0	0
Female	0	0	0	0	0	0	0	0	0	0
Total	0	0	0	0	0	0	0	0	0	0
Service/Maintenance										
Male	0	0	0	0	0	0	0	0	0	0
Female	0	0	0	0	0	0	0	0	0	0
Total	0	0	0	0	0	0	0	0	0	0
Total Part-Time Faculty and Staff										
Male	4	43	10	6	0	6	348	1	71	489
Female	8	42	16	12	0	10	306	4	46	444
Total	12	85	26	18	0	16	654	5	117	933

Source: HSC Office of Institutional Research as of December 1, 2021

FACULTY CHARACTERISTICS

Full-Time Faculty by Rank

Fall 2011 to 2021

<u>Fall</u>	<u>Professor</u>	<u>Associate Professor</u>	<u>Assistant Professor</u>	<u>Instructor</u>	<u>Other Faculty</u>	<u>Total</u>
2011	233	214	331	100	264	1,142
2012	241	210	327	103	271	1,152
2013	236	209	352	102	290	1,189
2014	223	217	364	110	308	1,222
2015	232	260	558	113	94	1,257
2016	226	257	578	108	83	1,252
2017	197	208	391	118	304	1,218
2018	203	206	416	111	302	1,238
2019	204	214	428	103	315	1,264
2020	202	212	448	51	365	1,278
2021	167	152	285	30	212	846

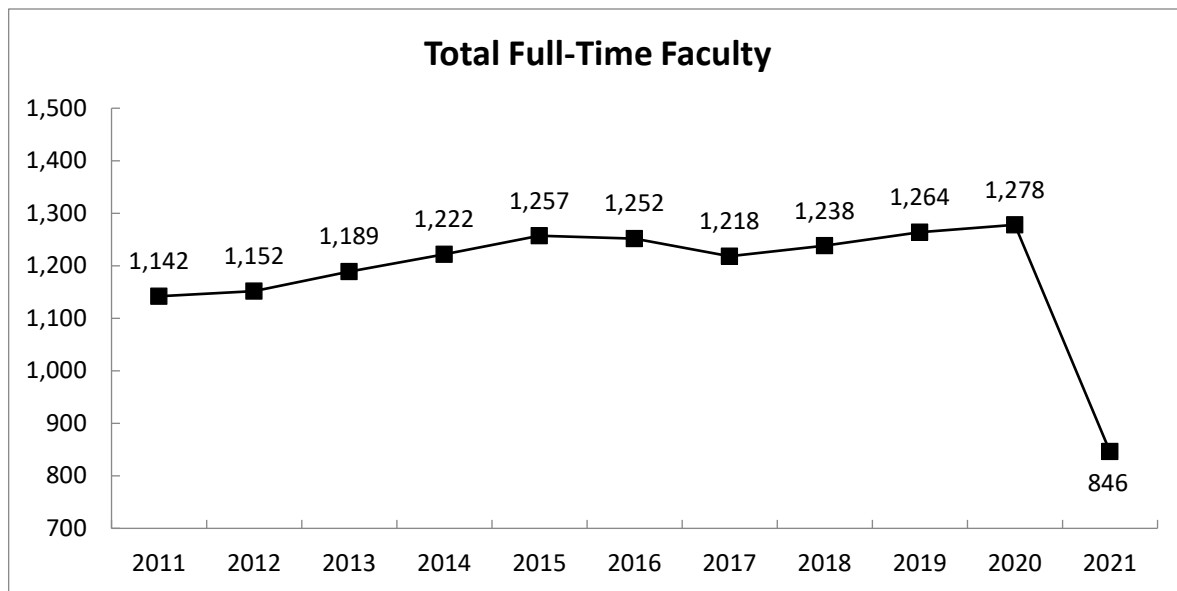

Note: The large changes in Health Sciences Center employees in Fall 2021 are due to the creation of OU Health, which is organizationally separate from the University. Many faculty and staff previously employed by the College of Medicine are now OU Health employees (decreasing those counts), while some clinical faculty now have part-time appointments to cover their teaching duties (increasing those counts).

Source: HSC Office of Institutional Research as of December 1, 2021

FACULTY CHARACTERISTICS

Full-Time Faculty by Rank, Gender and IPEDS Race/Ethnicity

Fall 2021

<u>Rank</u>	<u>American Indian/ Alaska Nat.</u>	<u>Asian</u>	<u>Black/ African American</u>	<u>Hispanic</u>	<u>Native Hawaiian/ Oth. Pac. Isl.</u>	<u>Two or More Races</u>	<u>White</u>	<u>Not Reported</u>	<u>Inter- national</u>	<u>Total</u>
Professors										
Male	1	11	3	0	0	0	65	1	23	104
Female	2	5	1	1	0	0	47	0	7	63
Total	3	16	4	1	0	0	112	1	30	167
Associate Professors										
Male	0	2	2	2	0	1	39	0	17	63
Female	0	7	4	3	0	0	65	0	10	89
Total	0	9	6	5	0	1	104	0	27	152
Assistant Professors										
Male	1	8	2	3	1	3	64	1	55	138
Female	3	6	8	0	0	5	94	0	31	147
Total	4	14	10	3	1	8	158	1	86	285
Instructors										
Male	0	1	0	1	0	0	9	0	2	13
Female	1	2	1	0	0	0	13	0	0	17
Total	1	3	1	1	0	0	22	0	2	30
Other Faculty										
Male	2	12	2	1	0	4	39	0	26	86
Female	2	5	7	1	0	1	92	0	18	126
Total	4	17	9	2	0	5	131	0	44	212
Total Full-Time Faculty										
Male	4	34	9	7	1	8	216	2	123	404
Female	8	25	21	5	0	6	311	0	66	442
Total	12	59	30	12	1	14	527	2	189	846

Source: HSC Office of Institutional Research as of December 1, 2021

Full-Time Faculty by College, Gender and IPEDS Race/Ethnicity

Fall 2021

<u>College</u>	<u>American Indian/ Alaska Nat.</u>	<u>Asian</u>	<u>Black/ African American</u>	<u>Hispanic</u>	<u>Native Hawaiian/ Oth. Pac. Isl.</u>	<u>Two or More Races</u>	<u>White</u>	<u>Not Reported</u>	<u>Inter- National</u>	<u>Total</u>
Allied Health										
Male	0	1	0	0	1	0	6	0	1	9
Female	0	1	2	0	0	0	36	0	4	43
Total	0	2	2	0	1	0	42	0	5	52
Dentistry										
Male	1	1	0	2	0	0	10	0	4	18
Female	0	0	1	0	0	1	22	0	3	27
Total	1	1	1	2	0	1	32	0	7	45
Graduate College										
Male	0	0	0	0	0	0	9	0	0	9
Female	0	1	2	0	0	0	11	0	3	17
Total	0	1	2	0	0	0	20	0	3	26
Medicine-OKC										
Male	1	24	6	5	0	2	120	2	101	261
Female	5	14	5	1	0	1	114	0	41	181
Total	6	38	11	6	0	3	234	2	142	442
Medicine-Tulsa										
Male	1	5	3	0	0	6	46	0	5	66
Female	2	6	4	2	0	2	48	0	4	68
Total	3	11	7	2	0	8	94	0	9	134
Nursing										
Male	0	0	0	0	0	0	2	0	0	2
Female	1	2	4	0	0	0	53	0	0	60
Total	1	2	4	0	0	0	55	0	0	62
Pharmacy										
Male	0	1	0	0	0	0	13	0	4	18
Female	0	1	1	2	0	0	15	0	5	24
Total	0	2	1	2	0	0	28	0	9	42
Public Health										
Male	1	2	0	0	0	0	10	0	8	21
Female	0	0	2	0	0	2	12	0	6	22
Total	1	2	2	0	0	2	22	0	14	43
Total Full-Time Faculty										
Male	4	34	9	7	1	8	216	2	123	404
Female	8	25	21	5	0	6	311	0	66	442
Total	12	59	30	12	1	14	527	2	189	846

Source: HSC Office of Institutional Research as of December 1, 2021

FACULTY CHARACTERISTICS

Full-Time Faculty Tenure Status by Rank, Gender and IPEDS Race/Ethnicity Fall 2021

Rank	Tenured									Tenure Track									Not Eligible									Total
	AI	AS	BL	HI	HA	>1	WH	UN	NR	AI	AS	BL	HI	HA	>1	WH	UN	NR	AI	AS	BL	HI	HA	>1	WH	UN	NR	
Professor																												
Male	1	7	1	0	0	0	35	0	18	0	0	1	0	0	0	1	0	0	0	4	1	0	0	0	29	1	5	104
Female	1	2	1	0	0	0	22	0	5	0	2	0	0	0	0	5	0	0	1	1	0	1	0	0	20	0	2	63
Total	2	9	2	0	0	0	57	0	23	0	2	1	0	0	0	6	0	0	1	5	1	1	0	0	49	1	7	167
Associate Professor																												
Male	0	1	0	0	0	0	9	0	4	0	0	0	0	0	0	3	0	4	0	1	2	2	0	1	27	0	9	63
Female	0	0	2	1	0	0	10	0	2	0	0	0	0	0	0	5	0	5	0	7	2	2	0	0	50	0	3	89
Total	0	1	2	1	0	0	19	0	6	0	0	0	0	0	0	8	0	9	0	8	4	4	0	1	77	0	12	152
Assistant Professor																												
Male	0	0	0	0	0	0	0	0	0	0	1	1	1	0	0	7	0	11	1	7	1	2	1	3	57	1	44	138
Female	0	0	0	0	0	0	0	0	0	0	2	0	0	0	2	18	0	9	3	4	8	0	0	3	76	0	22	147
Total	0	0	0	0	0	0	0	0	0	0	3	1	1	0	2	25	0	20	4	11	9	2	1	6	133	1	66	285
Instructor																												
Male	0	0	0	0	0	0	0	0	0	0	0	0	0	0	0	0	0	0	0	1	0	1	0	0	9	0	2	13
Female	0	0	0	0	0	0	0	0	0	0	0	0	0	0	0	0	0	0	1	2	1	0	0	0	13	0	0	17
Total	0	0	0	0	0	0	0	0	0	0	0	0	0	0	0	0	0	0	1	3	1	1	0	0	22	0	2	30
Other Faculty																												
Male	0	0	0	0	0	0	5	0	2	0	0	0	0	0	0	0	0	0	2	12	2	1	0	4	34	0	24	86
Female	0	0	0	0	0	0	2	0	1	0	0	0	0	0	0	0	0	0	2	5	7	1	0	1	90	0	17	126
Total	0	0	0	0	0	0	7	0	3	0	0	0	0	0	0	0	0	0	4	17	9	2	0	5	124	0	41	212
Total FT Faculty																												
Male	1	8	1	0	0	0	49	0	24	0	1	2	1	0	0	11	0	15	3	25	6	6	1	8	156	2	84	404
Female	1	2	3	1	0	0	34	0	8	0	4	0	0	0	2	28	0	14	7	19	18	4	0	4	249	0	44	442
Total	2	10	4	1	0	0	83	0	32	0	5	2	1	0	2	39	0	29	10	44	24	10	1	12	405	2	128	846

WH = White AS = Asian >1 = Two or More Races
 BL = Black/African American AI = American Indian/Alaska Native NR = International (Non Resident Alien)
 HI = Hispanic HA = Native Hawaiian/Pacific Islander UN = Unknown/Not Reported

Source: HSC Office of Institutional Research as of December 1, 2021

FACULTY CHARACTERISTICS

Full-Time Faculty Tenure Status by College and Department

Fall 2021

<u>College/Department</u>	<u>Tenured</u>	<u>Tenure Track</u>	<u>Consecutive Term</u>	<u>Not Eligible</u>	<u>Total</u>
Allied Health					
Administration and Academic Services	0	0	2	0	2
Communication Sciences & Disorders	3	3	4	3	13
Medical Imaging and Radiation Sciences	0	0	8	2	10
Nutritional Sciences	1	1	3	1	6
Occupational Therapy	0	0	0	0	0
Physical Therapy	4	5	8	4	21
Allied Health Total	8	9	25	10	52
Dentistry					
Administration	1	0	2	1	4
Community Dentistry	0	0	0	3	3
Dental Hygiene	0	0	2	4	6
Dentistry Residency Program	0	0	0	0	0
Developmental Dentistry	0	0	0	0	0
Oral Biology	0	0	4	8	12
Oral and Maxillofacial Surgery	0	0	0	2	2
Restorative Dentistry	0	1	3	14	18
Dentistry Total	1	1	11	32	45
Graduate College					
Health Sciences Library & Information Mgmt.	2	0	12	12	26
Graduate College Total	2	0	12	12	26
Medicine-OKC					
Administration	1	0	4	2	7
Anesthesiology	0	0	12	12	24
Biochemistry & Molecular Biology	9	3	2	1	15
Cell Biology	8	3	5	2	18
Dermatology	0	0	0	1	1
Family Medicine	3	0	21	0	24
Geriatrics	0	1	1	2	4
Medicine	22	18	33	25	98
Microbiology & Immunology	7	4	2	1	14
Neurology	1	0	6	0	7
Neurosciences	0	0	0	0	0
Neurosurgery	0	0	1	3	4
Obstetrics & Gynecology	3	0	14	2	19
Ophthalmology	6	5	4	5	20
Orthopaedic Surgery & Rehab.	0	0	8	2	10
Otorhinolaryngology	1	1	3	2	7
Pathology	2	0	15	2	19
Pediatrics	8	2	68	24	102
Physiology	2	2	1	1	6
Psychiatry & Behavioral Sciences	1	1	6	3	11
Radiation Oncology	0	1	2	1	4
Radiological Sciences	2	0	6	0	8
Surgery	5	0	7	4	16
Urology	2	0	1	1	4
Medicine-OKC Total	83	41	222	96	442

(Continued)

FACULTY CHARACTERISTICS

Full-Time Faculty Tenure Status by College and Department Fall 2021

(Continued)

<u>College/Department</u>	<u>Tenured</u>	<u>Tenure Track</u>	<u>Consecutive Term</u>	<u>Not Eligible</u>	<u>Total</u>
Medicine-Tulsa					
Administration	1	0	4	0	5
Dermatology	0	0	0	0	0
Emergency Medicine	0	0	11	1	12
Family Practice	0	2	19	8	29
Internal Medicine	1	0	17	1	19
Obstetrics & Gynecology	1	0	6	2	9
Pediatrics	0	0	26	6	32
Psychiatry	0	0	16	1	17
Surgery	0	0	8	3	11
Medicine-Tulsa Total	3	2	107	22	134
College of Medicine Total	86	43	329	118	576
Nursing					
Academic Programs	7	5	19	31	62
Nursing Total	7	5	19	31	62
Pharmacy					
Administration and Student Services	2	0	1	0	3
Pharmaceutical Sciences	8	4	1	3	16
Pharmacy Clinical & Admin. Sciences	2	1	15	5	23
Pharmacy Total	12	5	17	8	42
Public Health					
Administration	1	0	0	0	1
Biostatistics & Epidemiology	11	7	0	4	22
Center for American Indian Research	0	0	0	1	1
Health Administration & Policy	1	2	2	2	7
Health Promotion Sciences	2	3	0	3	8
Occupational & Environmental Health	1	3	0	0	4
Public Health Total	16	15	2	10	43
Total Full-Time Faculty	132	78	415	221	846

Source: HSC Office of Institutional Research as of December 1, 2021

FACULTY CHARACTERISTICS

Full-Time Faculty Headcount by Tenure Status and College

Fall 2021

<u>College</u>	<u>Tenured</u>	<u>Tenure Track</u>	<u>Consecutive Term</u>	<u>Not Eligible</u>	<u>Total</u>	<u>% Tenured</u>
Allied Health	8	9	25	10	52	15.4%
Dentistry	1	1	11	32	45	2.2%
Graduate College	2	0	12	12	26	7.7%
Medicine - OKC	83	41	222	96	442	18.8%
Medicine - Tulsa	3	2	107	22	134	2.2%
Nursing	7	5	19	31	62	11.3%
Pharmacy	12	5	17	8	42	28.6%
Public Health	16	15	2	10	43	37.2%
Total Full-Time Faculty	132	78	415	221	846	15.6%

Percent Tenured Faculty

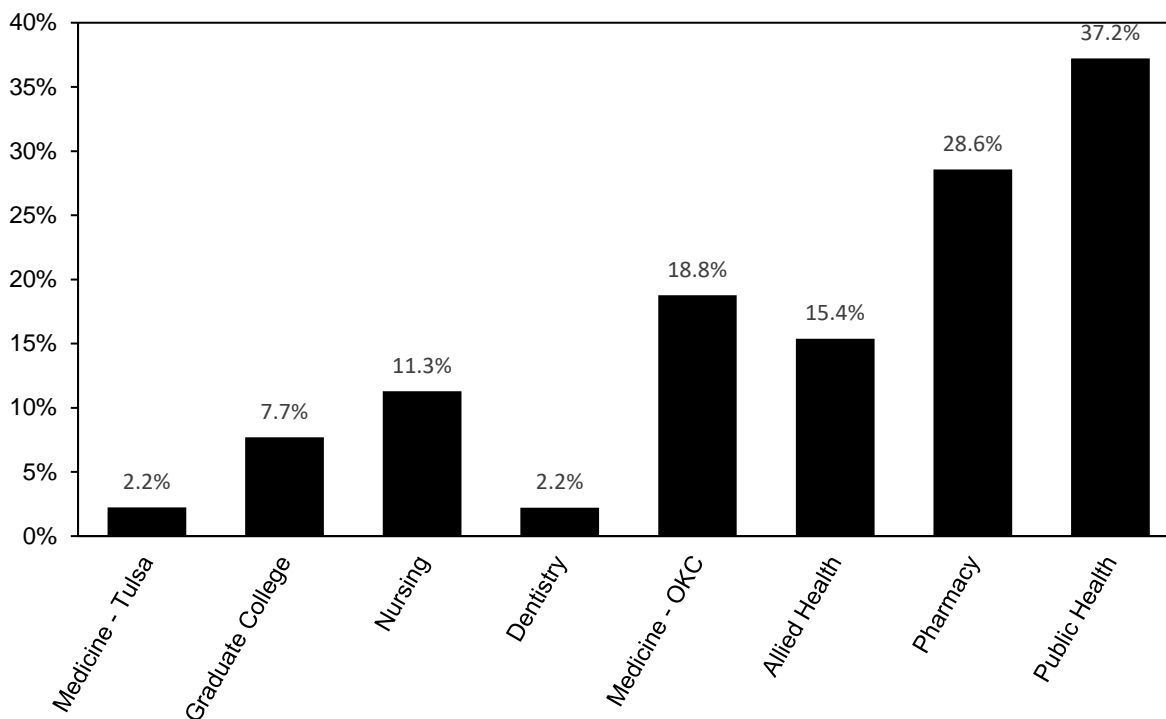

Source: HSC Office of Institutional Research as of December 1, 2021

FACULTY CHARACTERISTICS

Faculty FTE by Tenure Status and College

Fall 2021

<u>College</u>	<u>Tenured</u>	<u>Tenure Track</u>	<u>Consecutive Term</u>	<u>Full-Time Not Eligible</u>	<u>Part-Time Not Eligible</u>	<u>Total</u>
Allied Health	8.00	9.00	25.00	10.00	1.95	53.95
Dentistry	1.00	1.00	11.80	32.00	29.63	75.43
Graduate College	2.00	0.00	12.00	12.00	0.15	26.15
Medicine - OKC	88.29	44.28	270.34	92.00	33.63	528.54
Medicine - Tulsa	3.00	2.00	107.60	22.00	6.36	140.96
Nursing	7.00	5.00	19.49	31.00	2.94	65.43
Pharmacy	12.00	5.00	17.00	8.00	1.60	43.60
Public Health	16.00	15.00	2.00	10.00	1.11	44.11
Total FTE	137.29	81.28	465.23	217.00	77.37	978.17

Percent Tenured Faculty

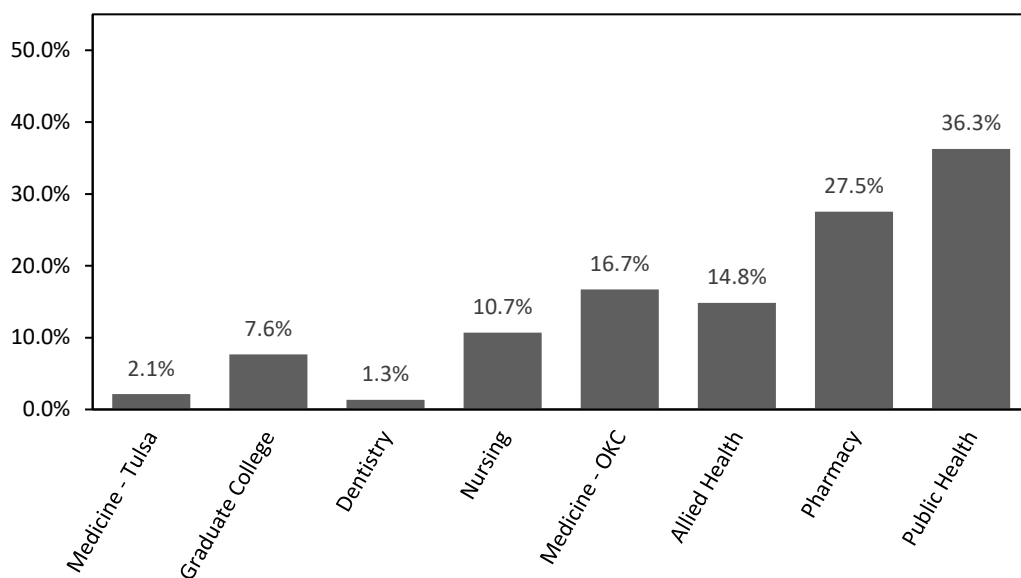

Source: HSC Office of Institutional Research as of December 1, 2021

OPERATING BUDGET

Operating Budget by Funding Source

FY 2007 - 2022

<u>Fiscal Year</u>	<u>Total E&G Budget</u>	<u>Contract Research & Services</u>	<u>Professional Practice Plan</u>	<u>Auxiliary Enterprise & Other Agency</u>	<u>Grand Total</u>	<u>Internal Service Units</u>	<u>Student Aid</u>
2007	\$156,403,510	\$112,558,803	\$265,814,838	\$71,884,063	\$606,661,214	\$27,347,319	\$5,065,901
2008	167,704,927	110,887,117	270,970,346	86,180,326	635,742,716	29,020,083	5,494,787
2009	177,180,153	132,352,677	304,465,501	80,019,613	694,017,944	33,873,499	6,739,879
2010	179,800,071	129,420,323	305,464,204	105,210,469	719,895,067	29,100,336	6,626,347
2011	178,869,274	137,005,514	333,235,340	103,845,434	752,955,562	29,805,742	5,952,774
2012	178,718,401	145,147,897	351,285,159	122,761,343	797,912,800	31,747,557	6,069,881
2013	183,499,325	134,329,859	395,546,135	122,191,676	835,566,995	34,777,828	5,756,287
2014	187,751,076	138,199,021	457,050,844	97,785,414	880,786,355	40,373,535	5,433,890
2015	191,190,000	150,197,666	475,619,557	102,742,652	919,749,875	35,332,674	5,633,796
2016	187,219,937	157,401,201	549,546,270	123,492,746	1,017,660,154	43,076,518	5,700,383
2017	194,657,750	149,665,398	605,495,342	120,881,722	1,070,700,212	45,908,310	4,546,546
2018	196,692,107	157,751,112	605,466,889	132,584,988	1,092,495,096	45,031,915	4,496,978
2019	199,649,877	150,126,320	657,503,733	111,972,971	1,119,252,901	46,632,977	4,598,280
2020	205,920,802	149,308,772	611,090,887	127,174,977	1,093,495,438	51,844,729	5,623,117
2021	199,770,774	153,826,873	623,312,705	149,619,498	1,126,529,850	56,280,836	5,944,082
2022	206,866,555	176,002,470	582,484,235	161,245,124	1,126,598,384	68,571,229	6,017,168

Note: FY 2007 through 2018 were revised from previously published data.
Source: Budget Office, HSC

EDUCATIONAL AND GENERAL BUDGET

State Appropriations

FY 2006 - 2021

<u>Fiscal Year</u>	<u>State Appropriations</u>	<u>Annual Percentage Change</u>	<u>Cumulative Percentage Change</u>
2007	\$96,683,918		
2008	100,112,232	3.5 %	3.5 %
2009	103,253,439	3.1	6.8
2010	107,245,770	3.9	10.9
2011	101,510,271	-5.3	5.0
2012	95,680,674	-5.7	-1.0
2013	96,903,888	1.3	0.2
2014	97,900,479	1.0	1.3
2015	97,900,479	0.0	1.3
2016	87,204,724	-10.9	-9.8
2017	78,394,021	-10.1	-18.9
2018	74,528,428	-4.9	-22.9
2019	74,071,965	-0.6	-23.4
2020	77,635,714	4.8	-19.7
2021	74,571,640	-3.9	-22.9
2022	76,370,457	2.4	-21.0

<u>Fiscal Year</u>	<u>State Approp. Budget Per FTE Student</u>	<u>Annual Percentage Change</u>	<u>Cumulative Percentage Change</u>
2007	\$25,436		
2008	26,132	2.7 %	2.7 %
2009	24,844	-4.9	-2.3
2010	25,523	2.7	0.3
2011	23,613	-7.5	-7.2
2012	22,646	-4.1	-11.0
2013	22,936	1.3	-9.8
2014	23,849	4.0	-6.2
2015	23,983	0.6	-5.7
2016	22,068	-8.0	-13.2
2017	20,257	-8.2	-20.4
2018	22,701	12.1	-10.8
2019	20,422	-10.0	-19.7
2020	21,728	6.4	-14.6
2021	20,807	-4.2	-18.2
2022	21,044	1.1	-17.3

Note: FY 2007 through 2018 were revised from previously published data.

GRANTS AND CONTRACTS

**Summary of Grants and Contracts Received
By College/Department**

July 1, 2020-June 30, 2021

Allied Health	\$1,967,736
Communication Sciences & Disorders	49,488
Nutritional Sciences	615,817
Rehabilitation Sciences	1,302,431
Dentistry	\$240,968
COD Research	240,968
Medicine	\$130,717,510
Anesthesiology	31,185
Biochemistry and Molecular Biology	11,786,535
Cell Biology	3,030,469
Center for Neurosciences	175,813
Center for Research in Women's Health	2,270,541
Family and Preventive Medicine	2,327,906
MD/PhD Program	500,000
Medicine	20,453,418
Microbiology and Immunology	9,124,305
Neurology	1,670,120
Neurosurgery	415,683
Ophthalmology	4,172,754
Otrthopedic Surgery	30,149
Otorhinolaryngology	489,636
Pathology	165,000
Pediatrics	16,691,941
Physiology	3,362,624
Psychiatry and Behavioral Sciences	105,000
Radiation Oncology	297,150
Stephenson Cancer Center	50,192,129
Surgery	463,566
OU Diabetes Center	2,961,587

(Continued)

GRANTS AND CONTRACTS

Summary of Grants and Contracts Received

By College/Department

July 1, 2020-June 30, 2021

(Continued)

Medicine - Tulsa	\$292,369
Integrative Immunology Center	292,369
Nursing	\$987,930
Case Management	333,693
Research	654,237
Pharmacy	\$7,761,992
Oklahoma Poison Control Center	323,235
Pharmacy Management Consult Sponsored	4,836,972
Pharmaceutical Science Sponsored	2,159,611
Pharmacy Clinical & Administrative Science Sponsored	442,174
Public Health	\$9,893,042
Biostatistics and Epidemiology	3,560,576
Center for American Indian Health Research	3,540,085
Dean's Office	145,000
Health Promotion Sciences	1,876,411
Occupational & Environmental Health	683,970
ONIE	87,000
Graduate College	\$1,101,870
Office of the Dean	1,101,870
Provost	\$16,410,540
Center for Learning and Leadership	1,410,095
Center for Clinical & Translational Research	15,000,445
Other OUHSC Units	\$6,240,500
OUP - Provider Relief Funds	5,575,862
Comparative Medicine	664,638
TOTAL AWARDS	\$175,614,457

Source: Research Administration, HSC

TUITION AND FEES

Undergraduate and Graduate Studies

Fall 2021

Course Level	Resident Tuition per Credit Hour	Additional Fees ¹ per Credit Hour	Resident Tuition and Fees per Credit Hour	Additional Nonresident Tuition per Credit Hour	Nonresident Tuition and Fees per Credit Hour
Undergraduate Courses	\$174.00	\$63.05	\$237.05	\$558.85	\$795.90
Graduate Division	213.30	61.80	275.10	610.80	885.90

Health Professions Studies

Health Profession	Resident Tuition per Semester	Additional Nonresident Tuition per Semester	Total Nonresident Tuition per Semester	Additional Fees ² per Credit Hour
Medicine (M.D.)	\$13,626.00	\$17,473.00	\$31,099.00	\$61.80
Dentistry (D.D.S.)	11,947.60	16,410.40	28,358.00	61.80
Doctor of Pharmacy	8,196.50	10,193.50	18,390.00	61.80
Physician Associate (P.A.)	4,907.60	6,160.50	11,068.10	61.80
Occupational Therapy	4,353.50	6,095.50	10,449.00	61.80
Doctor of Physical Therapy	5,508.50	8,402.50	13,911.00	61.80
Doctor of Audiology	4,915.50	7,933.00	12,848.50	61.80
Public Health (MPH, MHA, DrPH) ³	388.30/hr	661.50/hr	1,049.80/hr	61.80
Doctor of Nursing Practice (DNP) ³	551.60/hr	774.25/hr	1,325.85/hr	61.80
Master of Science in Nursing (MSN) ³	320.20/hr	713.60/hr	1,033.80/hr	61.80

Per Semester Fees

Fee	Amount
Health Fee ⁴	\$74.00
Registration Fee ⁴	20.00
Cultural & Recreational Services ⁴	132.25
Counseling Services Fee ⁴	40.00
International Student Fee	75.00
Interprofessional Education & Practice	180.00

Per Credit Hour Fees

Fee	Amount
Academic Facility & Life Safety	\$7.50
Academic Records	2.00
Activity	3.50
Library	15.00
Connectivity	18.00
Facility	7.30
Assessment (undergrad)	1.25
Special Event	3.00
Security Services	4.00
Transit	1.50

¹ Additional Fees include: activity, library, connectivity, facility, assessment (undergraduate only), special event, security services, transit, academic facility & life safety, and academic records.

² Additional Fees include: activity, library, connectivity, facility, special event, security services, transit, academic facility & life safety, and academic records.

³ This program is assessed professional tuition at an hourly rate.

⁴ All students are required to pay as a condition of enrollment.

Source: Bursar's Office, HSC

FACILITIES

Distribution of Space by Program Classification
Oklahoma City Campus

FY 2021 - 2022

PROGRAM CLASSIFICATION	NET SQ FT	PERCENT OF TOTAL
Instruction	298,417	8.3%
Research	333,455	9.3%
Public Service	348,552	9.7%
Academic Support	359,888	10.0%
Student Service	57,581	1.6%
Institutional Administration	171,293	4.8%
Operations/Physical Plant ¹	880,725	24.5%
Auxiliary Enterprises	79,908	2.2%
Independent Operations	41,494	1.2%
Service Units	196,750	5.5%
Lease Areas	831,919	23.1%
TOTAL NET SQUARE FEET²	3,599,982	100%

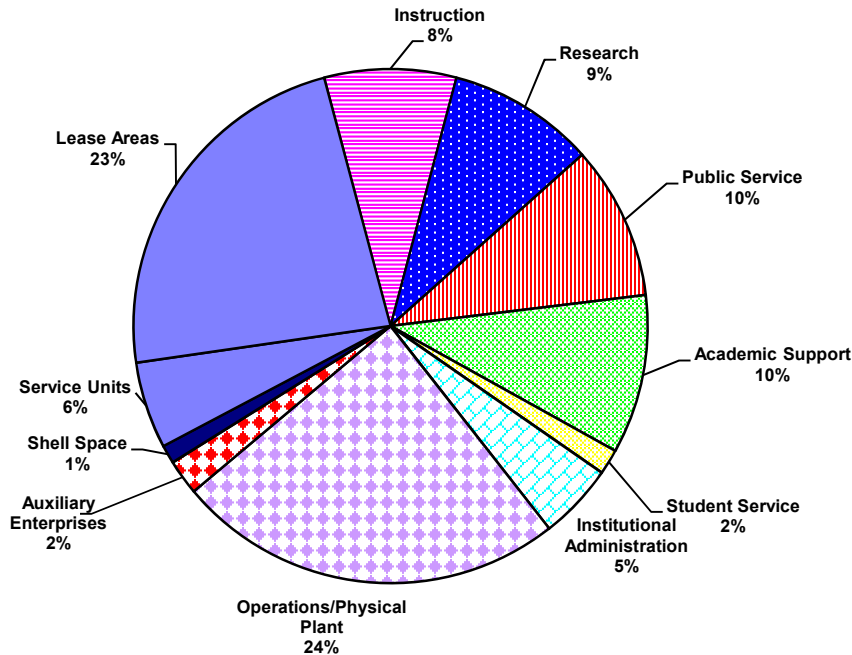

¹ Includes non assignable space (829,062 sf)

² Net Sq Ft = Gross Sq Ft less Structural Area

Source: Operations, HSC

FACILITIES

Distribution of Space by Program Classification
Tulsa Campus

FY 2021 - 2022

PROGRAM CLASSIFICATION	NET SQ FT	PERCENT OF TOTAL
Instruction	150,024	23.3%
Research	5,704	0.9%
Public Service	179,221	27.8%
Academic Support	35,185	5.5%
Student Service	26,747	4.2%
Institutional Administration	23,486	3.6%
Operations/Physical Plant ¹	197,381	30.7%
Independent Operations	25,934	4.0%
TOTAL NET SQUARE FEET ²	643,683	100%

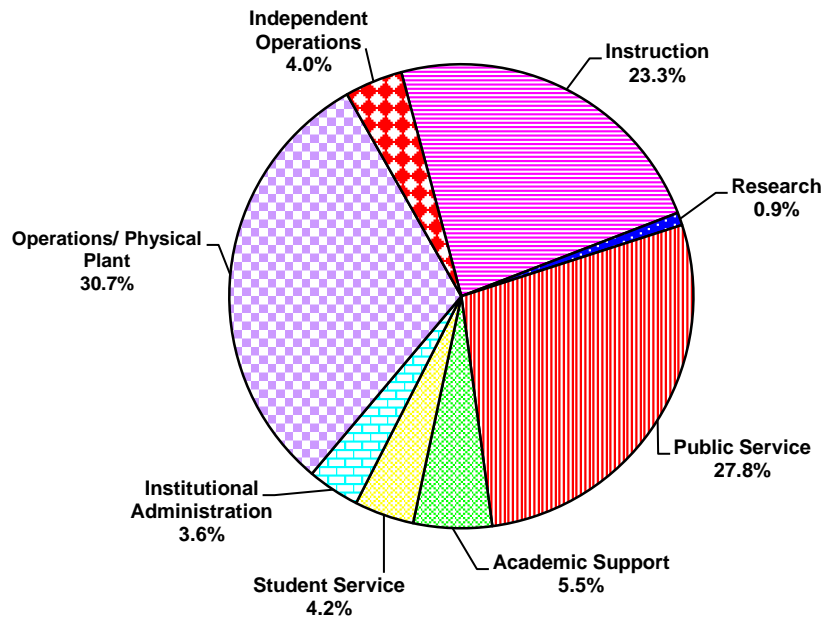

¹ Includes Nonassignable Areas (189,531 nasf)

² Net Sq Ft = Gross Sq Ft less Structural Area

Source: Operations, HSC

FACILITIES

Distribution of Space by College and Administrative Unit
Oklahoma City Campus

FY 2021 - 2022

COLLEGE/UNIT	<u>NET SQ FT</u>	<u>PERCENT OF TOTAL</u>
College of Allied Health - (ALH)	78,553	2.2%
College of Dentistry - (DDS)	129,357	3.6%
College of Medicine - (MED)	840,994	23.4%
College of Nursing - (NRS)	56,672	1.6%
College of Pharmacy - (PHR)	86,928	2.4%
College of Public Health - (PBH)	77,397	2.1%
Graduate College - (GRH/EDS)	8,303	0.2%
Administrative Affairs (ADH/RPH/OPH)	344,054	9.6%
HSC Student Affairs - (SAH)	23,659	0.7%
Library -(LBH)	63,610	1.8%
Office of the Provost - (PRH/LCH)	40,264	1.1%
Office of Research Administration - (REH)	127,760	3.5%
Other	130,705	3.6%
Non Assignable	829,063	23.0%
Leased Areas	762,663	21.2%
TOTAL NET SQUARE FEET ¹	3,599,982	100%

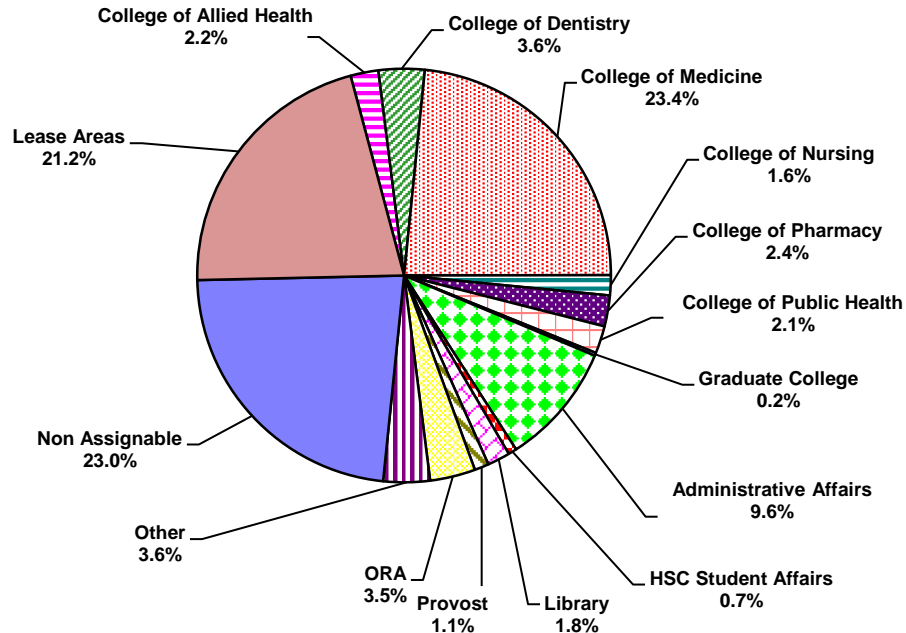

¹ Net Sq Ft =Gross Sq Ft less Structural Area

Source: Operations, HSC

FACILITIES

Distribution of Space by College and Administrative Unit
Tulsa Campus

FY 2021 - 2022

COLLEGE/UNIT	<u>NET SQ FT</u>	<u>PERCENT OF TOTAL</u>
College of Allied Health - (ALT)	9,393	1.5%
College of Medicine - (MDT)	250,427	38.9%
College of Nursing - (NRT)	10,972	1.7%
College of Pharmacy - (PHR)	2,369	0.4%
College of Public Health - (PBT)	2,734	0.4%
Library - (LBT)	14,314	2.2%
Office of the President	72,285	11.2%
Other Departments	48,687	7.6%
Non-OUHSC Agencies	19,553	3.0%
Non-Assignable	133,946	20.8%
Tulsa - Administration - (OPT/ITT)	67,620	10.5%
OU Tulsa Student Services	<u>11,384</u>	<u>1.8%</u>
TOTAL NET SQUARE FEET ¹	643,683	100%

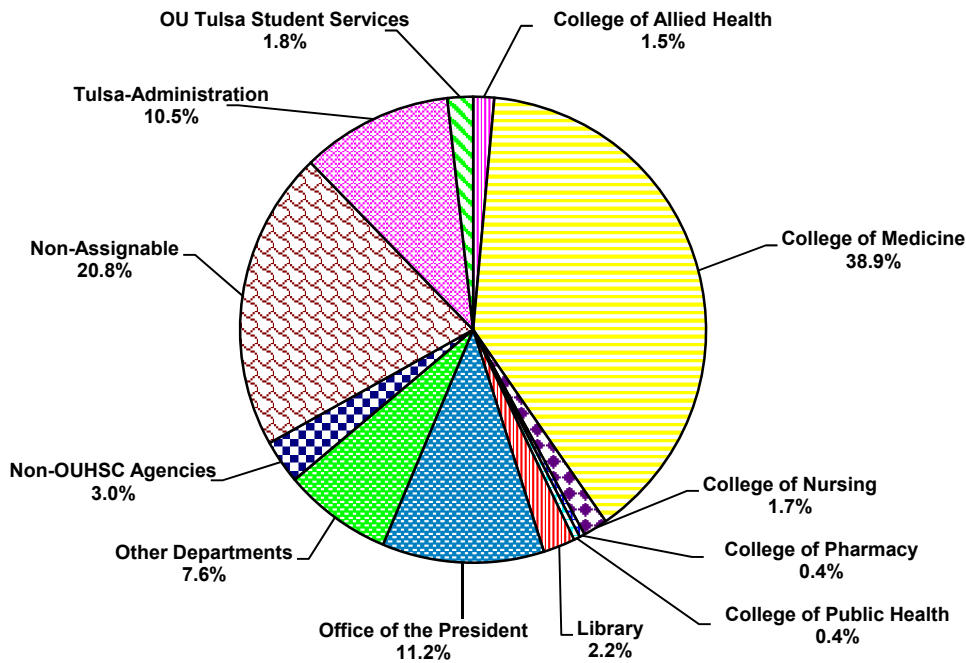

¹ Net Sq Ft =Gross Sq Ft less Structural Area

Source: Operations, HSC

FACILITIES

Distribution of Space by Room Use Category
Oklahoma City Campus

FY 2021 - 2022

ROOM USE CATEGORY	<u>NET SQ FT</u>	<u>PERCENT OF TOTAL</u>
Classroom Facilities	87,366	2.4%
Laboratory Facilities	353,457	9.8%
Office Facilities	875,336	24.3%
Study Facilities	87,974	2.4%
Special Use Facilities	124,954	3.5%
General Use Facilities	119,739	3.3%
Supporting Facilities	171,085	4.8%
Health Care Facilities	116,674	3.2%
Residential Facilities	59,073	1.6%
Non Assignable	800,168	22.2%
Unclassified / Remodel	41,494	1.2%
Lease Space	762,663	21.2%
TOTAL NET SQUARE FEET ¹	<u>3,599,982</u>	<u>100%</u>

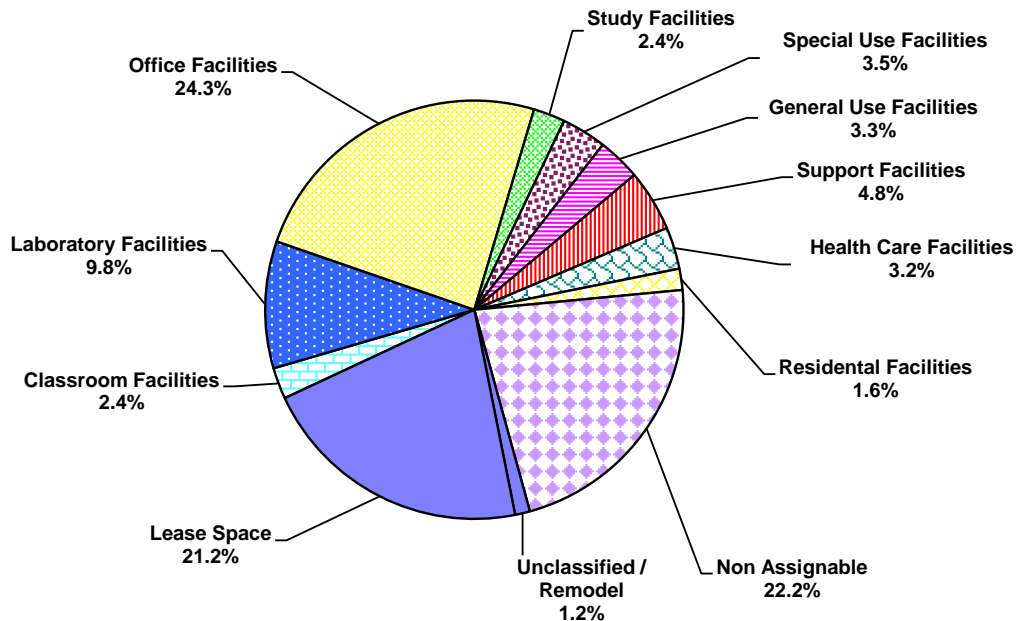

¹ Net Sq Ft = Gross Sq Ft less Structural Area.

Source: Operations, HSC

FACILITIES

Distribution of Space by Room Use Category
Tulsa Campus

FY 2021 - 2022

ROOM USE CATEGORY	NET SQ FT	PERCENT OF TOTAL
Classroom Facilities	43,501	6.8%
Laboratory Facilities	21,870	3.4%
Office Facilities	240,184	37.3%
Study Facilities	25,184	3.9%
Special Use Facilities	2,070	0.3%
General Use Facilities	23,366	3.6%
Supporting Facilities	52,476	8.2%
Health Care Facilities	92,945	14.4%
Non Assignable	133,897	20.8%
Unclassified / Remodel	8,191	1.2%
TOTAL NET SQUARE FEET ¹	643,683	100%

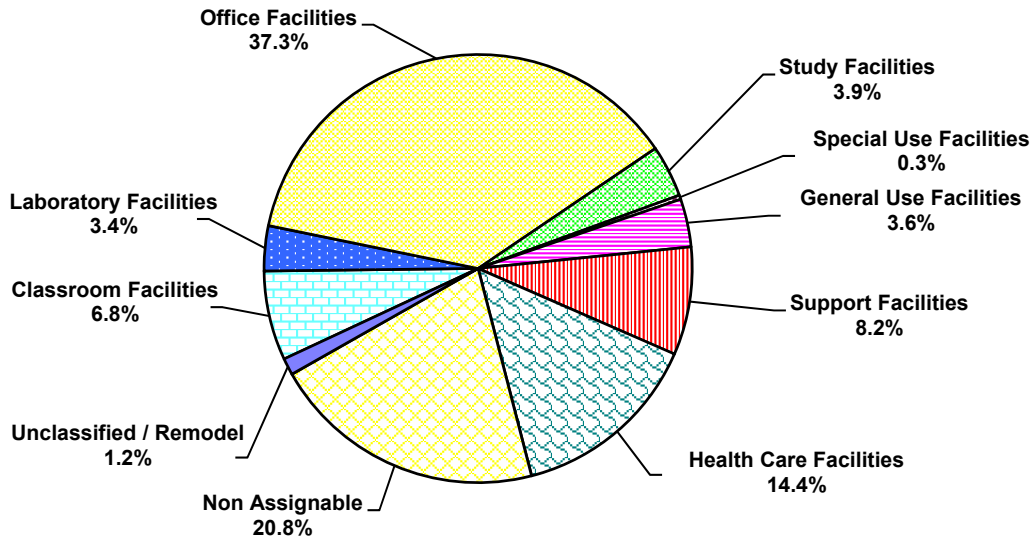

¹ Net Sq Ft = Gross Sq Ft less Structural Area.

Source: Operations, HSC

SECTION 4

PROFILES OF THE UNIVERSITY OF OKLAHOMA

TULSA CAMPUS

Prepared by
Institutional Research and Reporting
Norman Campus

March 2022

**SECTION 4: Tulsa Campus
Table of Contents**

	<u>Page</u>
Part I: Academic	
Degree Programs by Discipline and Level.	4-1
Degrees Conferred by Major	4-3
Part II: Tulsa Campus Students	
Enrollment by Level and College	4-5
Enrollment by Full-Time/Part-Time, Gender, Tuition Residency, and Race/Ethnicity	4-6
Credit Hour Enrollment by College, Department, and Level of Course	4-7
Part III: Faculty and Staff	
Full-Time Faculty by Rank, Gender, and IPEDS Race/Ethnicity	4-9
Staff by Full-/Part-Time and Job Type.	4-10

ABOUT THE UNIVERSITY OF OKLAHOMA - TULSA CAMPUS

Vision Statement

To build a nationally-recognized center of higher education excellence in select areas that emphasize strong campus-community partnerships and leverage the unique opportunities and needs in the Tulsa region.

ACADEMIC

DEGREES OFFERED

Degree Programs by Discipline and Level

2021 - 2022

Norman Campus Programs

CIP Code	Program Name	Degree					
		B	RM	RD	GC	PM	PD
Academic Affairs							
30	Multi/Interdisciplinary Studies						
300000	Multidisciplinary Studies - BA; BS	2					
Christopher C. Gibbs College of Architecture							
04	Architecture and Related Services						
040201	Design Entrepreneurship and Real Estate - Graduate Certificate				1		
040301	Urban Design - M Urban Design		1				
Dodge Family College of Arts and Sciences							
05	Area, Ethnic, Cultural, Gender and Group Studies						
050207	Women's and Gender Studies - Graduate Certificate				1		
11	Computer and Information Sciences and Support Services						
110401	Information Science and Technology - BS	1					
25	Library Science						
250101	Archival Studies - Graduate Certificate				1		
250101	Data Analytics for Information Professionals - Graduate Certificate				1		
250101	Library and Information Studies - M LIS		1				
44	Public Administration and Social Service Professions						
440401	Public Administration - M Pub Adm		1				
440701	Social Work - BA; M Soc Wk	1	1				
440701	Social Work with American Indians - Graduate Certificate				1		
449999	Nonprofit Management - Graduate Certificate				1		
52	Business, Management, Marketing, and Related Support Services						
521003	Human Resource Management - Graduate Certificate				1		
521003	Organizational Dynamics - MA		1				
521003	Project Management - Graduate Certificate				1		
521005	Human Resource Development and Workforce Diversity - Graduate Certificate				1		
521099	Clinical Mental Health Counseling - MCMHC		1				
521099	Helping Skills in Human Relations - Graduate Certificate				1		
521099	Human Relations - BA; MHR	1	1				
Jeannine Rainbolt College of Education							
13	Education						
130401	Educational Administration - M Ed; PhD; Ed D		1	2			
131210	Early Childhood Education - BS in Educ	1					
131299	Instructional Leadership and Academic Curriculum - PhD			1			
Gallogly College of Engineering							
11	Computer and Information Sciences and Support Services						
110701	Computer Science - BS	1					
14	Engineering						
140101	Engineering - PhD			1			
141001	Electrical and Computer Engineering - MS; PhD		1	1			
Graduate College							
30	Multi/Interdisciplinary Studies						
300000	Professional Master of Arts; Professional Master of Science - Prof MA; Prof MS		2				
309999	Interdisciplinary Programs - MA; MS		2				
309999	Interdisciplinary Studies - PhD			1			
309999	Organizational and Community Leadership - PhD					1	
44	Public Administration and Social Service Professions						
440201	Community Engagement - Graduate Certificate				1		
Subtotal - Norman Campus Programs		7	13	6	11	1	0

Degree Type: B - Baccalaureate; RM - Master's (Research); RD - Doctorate (Research); GC - Grad Certificate; PM - Master's (Professional)
PD - Doctorate (Professional)

(Continued)

DEGREES OFFERED

Degree Programs by Discipline and Level

2021 - 2022

(Continued)

Health Sciences Center Programs

CIP Code	Program Name	Degree					
		B	RM	RD	GC	PM	PD
College of Allied Health							
51	Health Professions and Related Programs						
510910	Sonography - BSSN	1					
512306	Occupational Therapy - MOT					1	
512308	Physical Therapy - DPT						1
College of Medicine							
51	Health Professions and Related Programs						
510912	Physician Assistant - MHS					1	
511201	Medicine - MD						1
Fran and Earl Ziegler College of Nursing							
51	Health Professions and Related Programs						
513801	Nursing - BSN; CERT; MS; MSN; DNP; PhD	3		1	4	4	1
Hudson College of Public Health							
26	Biological and Biomedical Sciences						
261102	Biostatistics - MS; MPH; PhD		1	1		1	
261309	Epidemiology - MS; MPH, PhD		1	1		1	
51	Health Professions and Related Programs						
510701	Health Administration & Policy - MPH					1	
512201	Pub Health/Prepared & BioTerror- Cert; MPH				1	1	
512206	Environmental Health - MPH					1	
512207	Health Promotion Sciences - MPH					1	
Subtotal - HSC Programs		4	2	3	5	12	3
Total - Tulsa Campus		11	15	9	16	13	3

Degree Type: B - Baccalaureate; RM - Master's (Research); RD - Doctorate (Research); GC - Grad Certificate; PM - Master's (Professional)
 PD - Doctorate (Professional)

Sources: 1) "University of Oklahoma Degree Program Inventory, July 2021," Academic Publications.
 2) Office of Institutional Research, HSC

DEGREES CONFERRED

Degrees Conferred by Major

2020-2021

<u>Norman Campus Programs</u>	<u>B</u>	<u>RM</u>	<u>RD</u>	<u>C</u>	<u>PM</u>	<u>PD</u>	<u>Total</u>
Christopher C. Gibbs Architecture							
Architecture							
Urban Design	-	6	-	-	-	-	6
Total - Architecture	-	6	-	0	-	-	6
Dodge Family Arts & Sciences							
Human Relations							
Clinical Mental Health	-	8	-	-	-	-	8
Helping Skills in Human Relations	-	-	-	0	-	-	0
Human Relations	0	6	-	-	-	-	6
Human Resource Diversity-Dev.	-	-	-	1	-	-	1
Library & Information Studies	0	24	-	-	-	-	24
Political Science							
Non-profit Management	-	-	-	4	-	-	4
Public Administration	-	11	-	-	-	-	11
Psychology							
Human Resource Management	-	-	-	7	-	-	7
Organizational Dynamics-HR Mgt.	-	4	-	-	-	-	4
Organizational Dynamics-Project Mgt.	-	3	-	-	-	-	3
Project Management	-	-	-	1	-	-	1
Social Work							
Social Work	3	43	-	-	-	-	46
Social Work with American Indians	-	-	-	5	-	-	5
Social Work-Adv. Standing Opt.	-	29	-	-	-	-	29
Total - Arts & Sciences	3	128	-	18	-	-	149
Jeannine Rainbolt Education							
Educ. Leadership & Policy Studies							
Educ. Admin.-Curr./Sprvsn.	-	12	2	-	-	-	14
Educ. Admin.-Curr./Sprvsn.-DE	-	-	8	-	-	-	8
Instr. Leadership & Academic Curr.							
Early Childhood Education	12	-	-	-	-	-	12
Instr. Ldrshp. & Acad. Curr.	-	0	4	-	-	-	4
Total - Education	12	12	14	-	-	-	38
Gallogly Engineering							
Electrical & Computer Engineering							
Electrical & Computer Engineering	-	3	2	-	-	-	5
Total - Engineering	0	3	2	-	-	-	5
Subtotal - Norman Campus Programs	15	149	16	18	0	0	198

Degree Type: B - Baccalaureate; RM - Master's (Research); RD - Doctorate (Research); C - Certificate;
 PM - Master's (Professional); PD - Doctorate (Professional)

(Continued)

DEGREES CONFERRED

Degrees Conferred by Major

2020-2021

(Continued)

<u>Health Sciences Center Programs</u>	<u>B</u>	<u>RM</u>	<u>RD</u>	<u>C</u>	<u>PM</u>	<u>PD</u>	<u>Total</u>
Allied Health							
Nutritional Sciences	0	0	0	0	1	0	1
Occupational Therapy	0	10	0	0	0	0	10
Physical Therapy	0	0	0	0	0	19	19
Radiography	0	0	0	0	0	0	0
Sonography	8	0	0	0	0	0	8
Total - Allied Health	8	10	0	0	1	19	38
Dentistry							
Dental Hygiene	0	0	0	0	0	0	0
Dentistry	0	0	0	0	0	0	0
Total - Dentistry	0	0	0	0	0	0	0
Medicine							
Medicine - MD	0	0	0	0	0	27	27
Physician Associate & Physician Assistant	0	21	0	0	0	0	21
Total - Medicine	0	21	0	0	0	27	48
Fran and Earl Ziegler Nursing							
Acute Nursing Care	0	0	0	0	0	0	0
Adult Nurse Practitioner	0	0	0	0	0	0	0
Clinical Nurse Specialist	0	3	0	1	0	0	4
Family Nurse Practitioner	0	5	0	1	0	0	6
Mental Health Nursing	0	0	0	0	0	0	0
Neonatal Nurse Practitioner	0	0	0	0	0	0	0
Nurse Administration	0	1	0	0	0	0	1
Nursing	81	0	0	0	0	0	81
Nursing Education	0	2	0	0	0	0	2
Nursing Practice	0	0	0	0	0	0	0
Pediatric Nurse Practitioner	0	0	0	0	0	0	0
Total - Nursing	81	11	0	2	0	0	94
Pharmacy							
Pharmaceutical Sciences	0	0	0	0	0	0	0
Pharmacy	0	0	0	0	0	0	0
Total - Pharmacy	0	0	0	0	0	0	0
Hudson Public Health							
Public Health	0	5	0	5	0	0	10
Total Public Health	0	5	0	5	0	0	10
Subtotal - HSC Programs	89	47	0	7	1	46	190
Total - Tulsa Campus	104	196	16	25	1	46	388

Degree Type: B - Baccalaureate; RM - Master's (Research); RD - Doctorate (Research); C - Certificate;
 PM - Master's (Professional); PD - Doctorate (Professional)

Note: Students may graduate with more than one major or degree; those additional majors and degrees are included in the above counts.

TULSA CAMPUS STUDENTS

TULSA CAMPUS STUDENTS

Enrollment by Level and College

Fall 2021

Level	<u>Norman Campus</u>	<u>Health Sciences Center</u>	<u>OU-Tulsa Programs Total</u>
Undergraduate			
Freshmen	2	0	2
Sophomores	5	0	5
Juniors	41	105	146
Seniors	98	53	151
Non-Degree	0	0	0
<i>Subtotal - Undergraduate</i>	146	158	304
Graduate			
Graduates	469	72	541
Non-Degree	1	0	1
<i>Subtotal - Graduate</i>	470	72	542
Professional			
Professional	0	282	282
Non-Degree	0	0	0
<i>Subtotal - Professional</i>	0	282	282
Total	616	512	1,128

Degree-Seeking by College

Academic Affairs	5	-	5
Allied Health	-	127	127
Christopher C. Gibbs Architecture	5	-	5
Dodge Family Arts & Sciences	432	-	432
Atmospheric & Geographic Sciences	1	-	1
Michael F. Price Business	6	-	6
Mewbourne Earth & Energy	0	-	0
Jeannine Rainbolt Education	111	-	111
Gallogly Engineering	52	-	52
Weitzenhoffer Family Fine Arts	0	-	0
Graduate College	9	0	9
David L. Boren International Studies	1	-	1
Gaylord Journalism & Mass Comm.	0	-	0
Medicine - MD	-	116	116
Medicine - PA	-	72	72
Fran and Earl Ziegler Nursing	-	182	182
Pharmacy	-	0	0
Professional & Continuing Studies	2	-	2
Hudson Public Health	-	15	15
University College	1	-	1

TULSA CAMPUS STUDENTS

Enrollment by Full-Time/Part-Time, Gender, Tuition Residency,
and Race/Ethnicity

Fall 2021

	<u>Norman Campus</u>	<u>Health Sciences Center</u>	<u>Total OU-Tulsa</u>	<u>% of Total</u>
<u>FT/PT Status</u>				
Full-Time	374	467	841	74.6%
Part-Time	242	45	287	25.4%
Total	616	512	1,128	
<u>Gender</u>				
Male	204	134	338	30.0%
Female	412	378	790	70.0%
Total	616	512	1,128	
<u>Tuition Residency</u>				
Resident	531	458	989	87.7%
Nonresident	85	54	139	12.3%
Total	616	512	1,128	
<u>IPEDS Race/Ethnicity</u>				
American Indian/Alaska Native	49	21	70	6.2%
Asian	18	36	54	4.8%
Black/African American	49	18	67	5.9%
Hispanic	52	41	93	8.2%
Native Hawaiian/Other Pacific Islander	1	2	3	0.3%
Two or More Races	61	19	80	7.1%
White	343	313	656	58.2%
Not Reported	9	58	67	5.9%
International	34	4	38	3.4%
Total	616	512	1,128	
<u>Race Alone or in Combination with One or More Other Races:</u>				
American Indian/Alaskan Native	108	32	140	12.4%
Asian	23	44	67	5.9%
Black/African American	65	23	88	7.8%
Hispanic	52	41	93	8.2%
Native Hawaiian/Other Pacific Islander	4	2	6	0.5%
White	433	356	789	69.9%

Notes: 1) While International (nonresident alien) students also answer the two race/ethnicity questions, their answers are excluded from this area of reporting due to federal guidelines.

2) The US Department of Education's IPEDS system gathers enrollment information in a way that requires each student to be in a single race/ethnicity category to prevent a student being counted multiple times and inflating enrollment figures. To accommodate those students who picked more than one race/ethnicity, they are show in official reporting counts in the "Two or More Races" category rather than in each individual category selected.

TULSA CAMPUS STUDENTS

Credit Hour Enrollment by College, Department and Level of Course

2020-2021

<u>Norman Campus Programs</u>	<u>Undergraduate</u>	<u>Graduate</u>	<u>Professional</u>	<u>Total</u>
Christopher C. Gibbs Architecture				
Architecture	0	124	0	124
Regional & City Planning	0	18	0	18
Total - Architecture	0	142	0	142
Dodge Family Arts & Sciences				
Human Relations	0	939	0	939
Library & Information Studies	213	837	0	1,050
Political Science	0	431	0	431
Psychology	0	274	0	274
Social Work	446	4,056	0	4,502
Total - Arts & Sciences	659	6,537	0	7,196
Jeannine Rainbolt Education				
Educ. Leadership & Policy Studies	39	1,126	0	1,165
Educational Psychology	153	0	0	153
Instr. Ldrshp. & Acad. Curriculum	709	137	0	846
Total - Education	901	1,263	0	2,164
Gallogly Engineering				
Electrical & Computer Engineering	3	549	0	552
Engineering	0	21	0	21
Total - Engineering	3	570	0	573
Graduate College	0	3	0	3
Total - Norman Campus Programs	1,563	8,515	0	10,078
<u>Health Sciences Center Programs</u>				
Allied Health	130	0	1,557	1,687
Medicine - MD	0	0	2,037	2,037
Medicine - PA	0	0	1,241	1,241
Fran and Earl Ziegler Nursing	2,147	0	292	2,439
Pharmacy	0	0	0	0
Hudson Public Health	0	0	143	143
Total - Health Sciences Center Programs	2,277	0	5,270	7,547
Grand Total	3,840	8,515	5,270	17,625

Source: End-of-semester course files, summer, fall, and spring, IRR.

FACULTY AND STAFF

FACULTY CHARACTERISTICS

Full-Time Faculty by Rank, Gender, and IPEDS Race/Ethnicity

Fall 2021

<u>Rank</u>	<u>Norman Campus</u>	<u>Health Sciences Center</u>	<u>OU-Tulsa Total</u>	<u>% of Total</u>
Professor	6	15	21	10.2%
Associate Professor	12	33	45	21.8%
Assistant Professor	9	79	88	42.7%
Instructor	7	7	14	6.8%
Lecturer	3	0	3	1.5%
Researcher	4	0	4	1.9%
Other	3	28	31	15.0%
Total	44	162	206	100.0%
 <u>Gender</u>				
Male	19	71	90	43.7%
Female	25	91	116	56.3%
Total	44	162	206	100.0%
 <u>IPEDS Race/Ethnicity</u>				
American Indian/Alaska Native	3	4	7	3.4%
Asian	2	11	13	6.3%
Black/African American	4	8	12	5.8%
Hispanic	1	2	3	1.5%
Native Hawaiian/Other Pacific Islander	0	0	0	0.0%
Two or More Races	1	8	9	4.4%
White	25	119	144	69.9%
Not Reported	4	0	4	1.9%
International	4	10	14	6.8%
Total	44	162	206	100.0%

Note: Other rank includes deans, associate deans, and other administrators with faculty status.

Source: November 1 payroll file.

STAFF CHARACTERISTICS

Staff by Full-/Part-Time and Job Type

Fall 2021

	<u>Norman Campus</u>	<u>Health Sciences Center</u>	<u>Total</u>	<u>% of Total</u>
<u>Full-Time</u>				
Executive/Administrative/Managerial	4	61	65	10.6%
Support/Service Professionals	72	163	235	38.2%
Clerical & Secretarial	20	162	182	29.6%
Technical & Paraprofessional	1	112	113	18.4%
Skilled Crafts	0	19	19	3.1%
Service/Maintenance	0	1	1	0.2%
Temporary	0	0	0	0.0%
Total Full-Time Staff	97	518	615	100.0%
 <u>Part-Time</u>				
Executive/Administrative/Managerial	0	0	0	0.0%
Support/Service Professionals	1	14	15	22.4%
Clerical & Secretarial	2	4	6	9.0%
Technical & Paraprofessional	0	9	9	13.4%
Skilled Crafts	0	0	0	0.0%
Service/Maintenance	0	0	0	0.0%
Temporary	37	0	37	55.2%
Hourly Students	0	0	0	0.0%
Total Part-Time Staff	40	27	67	100.0%
 Total All Staff	 137	 545	 682	

Source: November 1 payroll file, IRR.

SECTION 5

PROFILES OF THE UNIVERSITY OF OKLAHOMA

EXTENDED CAMPUS

Prepared by
Institutional Research and Reporting
Norman Campus

March 2022

**SECTION 5: Extended Campus
Table of Contents**

	<u>Page</u>
Part I: Academic	
Degrees Conferred by Major	5-1
Part II: Extended Campus Students	
Extended Campus - Courses Offered	5-3
Aviation	
Headcount of Students Enrolled by Program Home and Degree Level	5-4
Headcount of Students Enrolled by Major and Classification	5-5
Characteristics of Students in Aviation Courses	5-6
Characteristics of Students in Aviation Degree Programs	5-7
Credit Hours Generated by Course Home, Subject, and Level	5-8
Liberal Studies	
Headcount of Students Enrolled by Program Home and Degree Level	5-9
Headcount of Students Enrolled by Major and Classification	5-11
Characteristics of Students in Liberal Studies Courses	5-13
Characteristics of Students in Liberal Studies Degree Programs	5-14
Credit Hours Generated by Course Home, Subject, and Level	5-15
North America and Europe	
Headcount of Students Enrolled by Program Home and Degree Level	5-16
Headcount of Students Enrolled by Major and Classification	5-17
Characteristics of Students in North America and Europe Courses	5-18
Characteristics of Students in North America and Europe Degree Programs	5-19
Credit Hours Generated by Course Home, Subject, and Level	5-20
Other Academic Programs	
Headcount of Students Enrolled in Courses by Program Home and Degree Level	5-21
Characteristics of Students Enrolled in Other Academic Programs Courses	5-23
Credit Hours Generated by Course Home, Subject, and Level	5-24

ABOUT THE UNIVERSITY OF OKLAHOMA - EXTENDED CAMPUS



OU Extended Campus - College of Professional and Continuing Studies (EC-PACS) exists to provide access to transformational, world-class University of Oklahoma degrees, certifications, and programs for a diverse group of learners. OU Extended Campus is best characterized by the populations it serves, as well as the specialized academic programming it offers. Primarily focusing on the higher education needs of place-bound working adults, military-connected personnel, and those seeking specialized study in selected professional areas (such as Aviation), the College offers a variety of degrees at both graduate and undergraduate levels, including several programs offered collaboratively with other OU Colleges, and utilizing a variety of delivery modes (fully online, hybrid, onsite, cohort-based, etc.). To facilitate understanding of the complex world in which we live and building on its historical roots, the College emphasizes a holistic approach to learning, focuses on the immediate application of learning to one's life and work, promotes lifelong learning opportunities, and encourages the work of active citizenship.

While its programs were originally developed for adult and non-traditional students, many of the activities offered by the College also serve students enrolled in conventional academic programs, as well as the general public. Therefore, in addition to the full-time degree program offerings noted above, EC-PACS is also committed to meeting the educational needs of a wide variety of learners and organizations, including credit and non-credit courses, workshops, academic conferences, certification programs, executive academic programs and academically-rich professional training services.

ACADEMIC

DEGREES CONFERRED

Degrees Conferred by Major

2020-2021

	<u>Bachelor's</u>	<u>Master's</u>	<u>Doctorate/ Professional</u>	<u>Under- graduate Certificate</u>	<u>Graduate Certificate</u>	<u>Total</u>
<u>Liberal Studies</u>						
PACS						
Administrative/Organizational Leadership	144	101	-	-	5	250
Corrections Management	-	-	-	-	1	1
Criminal Justice	43	39	-	-	-	82
Human & Health Services Administration	-	11	-	-	-	11
Liberal Studies/Integrative Studies	34	-	-	-	-	34
Lifespan Care Administration	12	-	-	-	-	12
Museum Studies	-	28	-	-	-	28
Prevention Science	-	11	-	-	-	11
Restorative Justice Administration	-	-	-	-	5	5
World Cultural Studies	2	-	-	-	-	2
Total - Liberal Studies	235	190	-	-	11	436
<u>North America & Europe</u>						
Dodge Family Arts & Sciences						
Communication	-	4	-	-	-	4
Human Relations						
Clinical Mental Health Counseling	-	1	-	-	-	1
Helping Skills in Human Relations	-	-	-	-	10	10
Human Relations	-	49	-	-	-	49
Human Resource Dev-Work Divers	-	-	-	-	8	8
Total - Arts & Sciences	-	54	-	-	18	72
Jeannine Rainbolt Education						
Instr. Leadership & Academic Curr.						
Instr. Ldrshp. & Acad. Curr.	-	9	-	-	-	9
Total - Education	-	9	-	-	-	9
Graduate						
Interdisciplinary Studies	-	-	3	-	-	3
Total - Graduate	-	0	3	-	-	3
Boren International Studies						
International Relations	-	108	-	-	-	108
Total - International Studies	-	108	-	-	-	108
Total - North America & Europe	-	171	3	-	18	192
Total - Extended Campus	235	361	3	-	29	628

Note: Students may graduate with more than one major or degree; those additional majors and degrees are included in the above counts.

EXTENDED CAMPUS STUDENTS

EXTENDED CAMPUS - COURSES OFFERED

Headcount Enrollment	Fall 2020				
	<u>Aviation</u>	<u>Liberal Studies</u>	<u>North America & Europe</u>	<u>Other Academic Programs</u>	<u>Extended Campus Unduplicated</u>
Undergraduate					
Freshman	60	43	0	173	275
Sophomore	38	153	0	195	380
Junior	50	473	0	427	906
Senior	69	938	0	478	1,434
Non-Degree	2	13	0	3	18
Total UG	219	1,620	0	1,276	3,013
Graduate					
Degree-Seeking	1	435	440	1	877
Non-Degree	0	2	0	0	2
Total Graduate	1	437	440	1	879
Grand Total	220	2,057	440	1,277	3,892

Note: Headcount based on enrollment in courses offered by those programs as of the end-of-semester census (snapshot).

Credit Hours Generated	2020-2021				
	<u>Aviation</u>	<u>Liberal Studies</u>	<u>North America & Europe</u>	<u>Other Academic Programs</u>	<u>Total</u>
Lower	990	2,884	0	4,589	8,463
Upper	1,568	18,494	0	4,926	24,988
Graduate	0	5,704	6,334	3	12,041
Total	2,558	27,082	6,334	9,518	45,492

Note: Academic year is defined as Summer, Fall, Spring.

AVIATION

Headcount of Students Enrolled by Program Home and Degree Level Fall 2020

	<u>Undergraduate</u>	<u>Graduate</u>	<u>Non-Degree</u>	<u>Unduplicated Total</u>
<u>Norman On-Campus</u>				
Academic Affairs	2	0	0	2
Dodge Family Arts & Sciences				
Communication	1	0	0	1
Economics	1	0	0	1
Human Relations	0	1	0	1
Sociology	2	0	0	2
Atmospheric & Geographic Sciences				
Meteorology	2	0	0	2
Price Business				
Management & International Business	3	0	0	3
Marketing & Supply Chain Management	2	0	0	2
Gallogly Engineering				
Aerospace & Mechanical Engineering	2	0	0	2
Biomedical Engineering	1	0	0	1
Computer Science	3	0	0	3
Weitzenhoffer Family Fine Arts				
Drama	1	0	0	1
Boren International Studies				
International & Area Studies	1	0	0	1
PACS-Aviation	208	0	0	208
University College				
University College	2	0	0	2

Note: Program Home refers to the campus or program area that administers the degree program. This is different from the Course Home, which is the campus or program area offering courses. Some program areas offer courses but do not offer degree programs.

AVIATION - DEGREE PROGRAMS

Headcount of Students Enrolled by Major and Classification

Fall 2020

<u>Major / Concentration</u>	<u>Freshman</u>	<u>Sophomore</u>	<u>Junior</u>	<u>Senior</u>	<u>Total UG</u>	<u>Master's</u>	<u>Grad. Cert.</u>	<u>Undup. Grad.</u>	<u>Grand Total</u>
Aviation									
Air Traffic Management	6	7	4	3	20	0	0	0	20
Aviation Management	8	2	10	16	36	0	0	0	36
Aviation Management-Non Flying	18	10	19	29	76	0	0	0	76
Professional Pilot	43	16	18	27	104	0	0	0	104
[No Concentration]	0	2	1	0	3	0	0	0	3
Aviation - Total Unduplicated	72	37	51	75	235	0	0	0	235

Note: Program Home refers to the campus or program area that administers the degree program. This is different from the Course Home, which is the campus or program area offering courses. Some program areas offer courses but do not offer degree program:

AVIATION

Characteristics of Students in Aviation Courses

Fall 2020

<u>Of Total Credit Hours Taken, % Offered Through:</u>	<u>Full-Time</u>	<u>Part-Time</u>	<u>Overall</u>	
Norman	98.1%	100.0%	98.2%	
Extended Campus Programs	1.9%	0.0%	1.8%	
Tulsa	0.0%	0.0%	0.0%	

<u>Headcount by IPEDS Race/Ethnicity and Gender</u>	<u>Male</u>	<u>Female</u>	<u>Total</u>	<u>% of Total</u>
American Indian / Alaska Native	3	1	4	1.8%
Asian	9	1	10	4.5%
Black / African American	5	1	6	2.7%
Hispanic	18	4	22	10.0%
Native Hawaiian / Other Pacific Islander	0	0	0	0.0%
Two or More Races	11	6	17	7.7%
<i>Minority Total</i>	<i>46</i>	<i>13</i>	<i>59</i>	<i>26.8%</i>
White	128	23	151	68.6%
Not Reported	2	0	2	0.9%
International	6	2	8	3.6%
Total	182	38	220	
<i>Percent of Total</i>	<i>82.7%</i>	<i>17.3%</i>		

<u>Headcount by Classification and Course Load</u>	<u>Full-Time</u>	<u>Part-Time</u>	<u>Total</u>	<u>% Who Are Part-Time</u>
<u>Undergraduate</u>				
Degree-Seeking				
Freshman	56	4	60	6.7%
Sophomore	36	2	38	5.3%
Junior	48	2	50	4.0%
Senior	56	13	69	18.8%
Degree-Seeking Total	196	21	217	9.7%
Non-Degree	0	2	2	100.0%
Total	196	23	219	10.5%
<u>Graduate</u>				
Degree-Seeking	1	0	1	0.0%
Non-Degree	0	0	0	-
Total	1	0	1	0.0%
Total	197	23	220	10.5%

<u>Headcount by Geographic Origin and IPEDS Level</u>	<u>Undergraduate</u>	<u>Graduate</u>	<u>Total</u>	<u>% of Total</u>
Oklahoma	89	1	90	40.9%
Other US State/Territory	122	0	122	55.5%
International	8	0	8	3.6%
Total	219	1	220	

<u>Headcount by Tuition Residency and IPEDS Level</u>	<u>Undergraduate</u>	<u>Graduate</u>	<u>Total</u>	<u>% of Total</u>
Resident	103	1	104	47.3%
Nonresident	116	0	116	52.7%
Total	219	1	220	

AVIATION

Characteristics of Students in Aviation Degree Programs

Fall 2020

<u>Of Total Credit Hours Taken, % Offered Through:</u>	<u>Full-Time</u>	<u>Part-Time</u>	<u>Overall</u>
Norman	97.4%	100.0%	97.5%
Extended Campus Programs	2.6%	0.0%	2.5%
Tulsa	0.0%	0.0%	0.0%

<u>Headcount by IPEDS Race/Ethnicity and Gender</u>	<u>Male</u>	<u>Female</u>	<u>Total</u>	<u>% of Total</u>
American Indian / Alaska Native	3	1	4	1.7%
Asian	9	1	10	4.3%
Black / African American	5	1	6	2.6%
Hispanic	18	5	23	9.8%
Native Hawaiian / Other Pacific Islander	0	0	0	0.0%
Two or More Races	10	6	16	6.8%
<i>Minority Total</i>	<i>45</i>	<i>14</i>	<i>59</i>	<i>25.1%</i>
White	139	24	163	69.4%
Not Reported	2	0	2	0.9%
International	9	2	11	4.7%
Total	195	40	235	
<i>Percent of Total</i>	<i>83.0%</i>	<i>17.0%</i>		

<u>Headcount by Classification and Course Load</u>	<u>Full-Time</u>	<u>Part-Time</u>	<u>Total</u>	<u>% Who Are Part-Time</u>	<u>Average CH Load</u>
Undergraduate					
Freshman	66	6	72	8.3%	13.8
Sophomore	36	1	37	2.7%	15.0
Junior	48	3	51	5.9%	14.6
Senior	59	16	75	21.3%	12.9
Total	209	26	235	11.1%	13.9
Graduate					
Master's	0	0	0	-	-
Graduate Certificate	0	0	0	-	-
Total Graduate - Unduplicated	0	0	0	-	-
Grand Total - Unduplicated	209	26	235	11.1%	13.9

<u>Headcount by Geographic Origin and IPEDS Level</u>	<u>Undergraduate</u>	<u>Graduate</u>	<u>Total</u>	<u>% of Total</u>
Oklahoma	93	0	93	39.6%
Other US State/Territory	131	0	131	55.7%
International	11	0	11	4.7%
Total	235	0	235	

<u>Headcount by Tuition Residency and IPEDS Level</u>	<u>Undergraduate</u>	<u>Graduate</u>	<u>Total</u>	<u>% of Total</u>
Resident	108	0	108	46.0%
Nonresident	127	0	127	54.0%
Total	235	0	235	

AVIATION - COURSES

Credit Hours Generated by Course Home, Subject, and Level	2020-2021				
	<u>Lower</u>	<u>Upper</u>	<u>Total Undergrad.</u>	<u>Graduate</u>	<u>Grand Total</u>
<u>Professional & Continuing Studies</u>					
AVIA-Aviation	990	1,568	2,558	0	2,558

Note: Course Home refers to the campus or program area offering courses. This is different from the Program Home, which is the campus or program area that administers the degree program. Some program areas offer courses but do not offer degree programs.

LIBERAL STUDIES

Headcount of Students Enrolled by Program Home and Degree Level Fall 2020

	<u>Undergraduate</u>	<u>Graduate</u>	<u>Non-Degree</u>	<u>Unduplicated Total</u>
<u>Liberal Studies</u>				
PACS-Liberal Studies	606	427	9	1,042
<u>Norman On-Campus</u>				
Academic Affairs	48	0	3	51
Gibbs Architecture				
Architecture Division	8	0	0	8
Construction Science	2	0	0	2
Interior Design	2	1	0	3
Gibbs College of Architecture	2	0	0	2
Dodge Family Arts & Sciences				
African & African American Studies	3	0	0	3
Anthropology	7	0	0	7
Biology	34	0	0	34
Chemistry & Biochemistry	27	0	0	27
Classics & Letters	6	0	0	6
Communication	43	0	0	43
Economics	23	0	0	23
English	10	0	0	10
Environmental Studies	10	0	0	10
Film & Media Studies	3	0	0	3
Health & Exercise Science	50	0	0	50
History	11	0	0	11
History of Science	5	1	0	6
Human Relations	45	0	0	45
Library & Information Studies	17	2	0	19
Mathematics	6	0	0	6
Microbiology & Plant Biology	6	0	0	6
Modern Languages, Literatures & Linguistics	6	0	0	6
Native American Studies	2	0	0	2
Philosophy	2	0	0	2
Physics and Astronomy	4	0	0	4
Political Science	36	0	0	36
Psychology	99	0	0	99
Religious Studies	1	0	0	1
Social Work	4	1	0	5
Sociology	63	0	0	63
Arts & Sciences - Other	68	0	0	68
Atmospheric & Geographic Sciences				
Geography & Environmental Sustainability	2	1	0	3
Meteorology	2	0	0	2
Price Business				
Accounting	47	0	0	47
Entrepreneur & Economic Dev	9	0	0	9
Finance	21	1	0	22
Management & International Business	13	0	0	13
Management Information Systems	19	0	0	19
Marketing & Supply Chain Management	27	0	0	27
Business - Other	11	1	0	12

(continued)

LIBERAL STUDIES

Headcount of Students Enrolled by Program Home and Degree Level Fall 2020

(Continued)	<u>Undergraduate</u>	<u>Graduate</u>	<u>Non-Degree</u>	Unduplicated <u>Total</u>
Mewbourne Earth & Energy				
Petroleum & Geological Engineering	1	0	0	1
Jeannine Rainbolt Education				
Instructional Leadership & Academic Curriculum	5	0	0	5
Gallogly Engineering				
Aerospace & Mechanical Engineering	6	0	0	6
Biomedical Engineering	3	0	0	3
Chemical, Biological & Materials Engineering	2	0	0	2
Civil Engineering & Environmental Science	10	0	0	10
Computer Science	8	0	0	8
Electrical & Computer Engineering	6	0	0	6
Industrial & Systems Engineering	7	0	0	7
Engineering - Other	3	0	0	3
Weitzenhoffer Family Fine Arts				
Dance	4	0	0	4
Drama	3	0	0	3
Music	4	0	0	4
Musical Theatre	3	0	0	3
Visual Arts	4	0	0	4
Graduate College	0	2	1	3
Boren International Studies				
International & Area Studies	7	0	0	7
Gaylord Journalism & Mass Communication	161	3	0	164
PACS				
Aviation	8	0	0	8
Liberal Studies	0	1	0	1
University College				
Pre-Health 2-Yr.	92	0	0	92
University College	5	0	1	6
<u>North America & Europe</u>				
Dodge Family Arts & Sciences				
Human Relations	0	1	0	1
Graduate College	0	1	0	1
<u>OU-Tulsa</u>				
Dodge Family Arts & Sciences				
Library & Information Studies	0	1	0	1

Note: Program Home refers to the campus or program area that administers the degree program. This is different from the Course Home, which is the campus or program area offering courses. Some program areas offer courses but do not offer degree programs.

LIBERAL STUDIES - DEGREE PROGRAMS

Headcount of Students Enrolled by Major and Classification

Fall 2020

<u>Major / Concentration</u>	<u>Fresh.</u>	<u>Soph.</u>	<u>Junior</u>	<u>Senior</u>	<u>Non- Degr.</u>	<u>Total UG</u>	<u>Master's</u>	<u>Grad. Cert.</u>	<u>Non- Degr.</u>	<u>Undup. Grad.</u>	<u>Grand Total</u>
Administrative Leadership											
[No Concentration]	0	1	5	32	0	38	0	7	0	7	45
Administrative Leadership-Online											
Government & Military Leadership	0	0	0	0	0	0	37	0	0	37	37
Organizational Leadership	0	0	0	0	0	0	57	0	0	57	57
Volunteer-Nonprofit Leadership	0	0	0	0	0	0	5	0	0	5	5
[No Concentration]	0	0	0	0	0	0	14	0	0	14	14
Archaeoastron. & Astr. Culture-OL	0	0	0	0	0	0	0	2	0	2	2
Corrections Management-Online	0	0	0	0	0	0	0	3	0	3	3
Crim. Invest. & Intel. Analys.-Online	0	0	1	0	0	1	0	0	0	0	1
Criminal Justice Admin-Online	0	0	0	0	0	0	0	1	0	1	1
Criminal Justice-Online											
Administrative Leadership	0	1	4	6	0	11	0	0	0	0	11
Criminal Investigation & Intelligence	3	9	16	19	0	47	0	0	0	0	47
Criminal Justice Self-Design	0	1	4	6	0	11	0	0	0	0	11
Homeland Security	2	3	3	4	0	12	0	0	0	0	12
Restorative Justice	0	1	2	2	0	5	0	0	0	0	5
[No Concentration]	0	5	11	58	0	74	73	0	0	73	147
Drug Policy Management-OL	0	0	0	0	0	0	0	1	0	1	1
Graduate College Visitor	0	0	0	0	0	0	0	0	1	1	1
Human & Health Svcs. Admin.-OL	0	0	0	0	0	0	31	0	0	31	31
Integrated Studies-Online											
Diversity	0	0	0	0	0	0	2	0	0	2	2
Self-Design	0	0	0	0	0	0	1	0	0	1	1
Integrative Studies-Online											
Diversity	0	0	0	0	0	0	1	0	0	1	1
Humanities	0	4	2	15	0	21	0	0	0	0	21
Interdisc. Research Methods	0	0	0	0	0	0	1	0	0	1	1
Natural Sciences	0	0	1	2	0	3	0	0	0	0	3
Self-Design	0	0	0	0	0	0	2	0	0	2	2
Social Sciences	1	2	6	9	0	18	0	0	0	0	18
[No Concentration]	0	1	4	28	0	33	0	0	0	0	33
Liberal Studies-Online											
Humanities	0	0	1	4	0	5	0	0	0	0	5
Social Sciences	0	0	0	5	0	5	0	0	0	0	5
[No Concentration]	0	0	0	8	0	8	0	0	0	0	8
Lifespan Care Administration-OL	1	2	5	28	0	36	0	0	0	0	36
Museum Studies-OL	0	0	0	0	0	0	79	0	0	79	79
Organizational Leadership-Online											
Govern. & Military Leadership	0	0	0	0	0	0	26	0	0	26	26
Organizational Leadership	0	0	0	0	0	0	70	0	0	70	70

(continued)

LIBERAL STUDIES - DEGREE PROGRAMS

Headcount of Students Enrolled by Major and Classification Fall 2020

Organizational Leadership-OL (cont'd)											
Volunteer-Nonprofit Leadership	0	0	0	0	0	0	6	0	0	6	6
[No Concentration]	3	19	60	206	0	288	3	6	0	9	297
Prevention Science-OL	0	0	0	0	0	0	19	0	0	19	19
Restorative Justice Admin.-OL	0	0	0	0	0	0	0	10	0	10	10
Undergraduate Visitor	0	0	0	0	11	11	0	0	0	0	11
World Cultural Studies-Online	0	0	0	3	0	3	0	0	0	0	3
Liberal Studies - Total Unduplicated	10	49	124	433	11	627	427	26	1	434	1,061

Note: Program Home refers to the campus or program area that administers the degree program. This is different from the Course Home, which is the campus or program area offering courses. Some program areas offer courses but do not offer degree programs.

LIBERAL STUDIES

Characteristics of Students in Liberal Studies Courses Fall 2020

<u>Of Total Credit Hours Taken, % Offered Through:</u>	<u>Full-Time</u>	<u>Part-Time</u>	<u>Overall</u>	
Liberal Studies	41.7%	92.3%	51.7%	
Other Extended Campus Programs	1.4%	0.2%	1.1%	
Norman or Tulsa	56.9%	7.5%	47.2%	
<u>Headcount by IPEDS Race/Ethnicity and Gender</u>	<u>Male</u>	<u>Female</u>	<u>Total</u>	<u>% of Total</u>
American Indian / Alaska Native	33	62	95	4.6%
Asian	24	59	83	4.0%
Black / African American	79	67	146	7.1%
Hispanic	102	124	226	11.0%
Native Hawaiian / Other Pacific Islander	0	1	1	0.0%
Two or More Races	76	119	195	9.5%
<i>Minority Total</i>	<i>314</i>	<i>432</i>	<i>746</i>	<i>36.3%</i>
White	506	732	1,238	60.2%
Not Reported	20	21	41	2.0%
International	13	19	32	1.6%
Total	853	1,204	2,057	
<i>Percent of Total</i>	<i>41.5%</i>	<i>58.5%</i>		
<u>Headcount by Classification and Course Load</u>	<u>Full-Time</u>	<u>Part-Time</u>	<u>Total</u>	<u>% Who Are Part-Time</u>
Undergraduate				
Degree-Seeking				
Freshman	33	10	43	23.3%
Sophomore	119	34	153	22.2%
Junior	401	72	473	15.2%
Senior	631	307	938	32.7%
Degree-Seeking Total	1,184	423	1,607	26.3%
Non-Degree	2	11	13	84.6%
Total	1,186	434	1,620	26.8%
Graduate				
Degree-Seeking	57	378	435	86.9%
Non-Degree	0	2	2	100.0%
Total	57	380	437	87.0%
Total	1,243	814	2,057	39.6%
<u>Headcount by Geographic Origin and IPEDS Level</u>	<u>Undergraduate</u>	<u>Graduate</u>	<u>Total</u>	<u>% of Total</u>
Oklahoma	1,074	201	1,275	62.0%
Other US State/Territory	516	234	750	36.5%
International	30	2	32	1.6%
Total	1,620	437	2,057	
<u>Headcount by Tuition Residency and IPEDS Level</u>	<u>Undergraduate</u>	<u>Graduate</u>	<u>Total</u>	<u>% of Total</u>
Resident	1,084	196	1,280	62.2%
Nonresident	536	241	777	37.8%
Total	1,620	437	2,057	

LIBERAL STUDIES

Characteristics of Students in Liberal Studies Degree Programs

Fall 2020

<u>Of Total Credit Hours Taken, % Offered Through:</u>	<u>Full-Time</u>	<u>Part-Time</u>	<u>Overall</u>
Liberal Studies	96.4%	97.5%	96.9%
Other Extended Campus Programs	0.2%	0.1%	0.1%
Norman or Tulsa	3.5%	2.4%	2.9%

<u>Headcount by IPEDS Race/Ethnicity and Gender</u>	<u>Male</u>	<u>Female</u>	<u>Total</u>	<u>% of Total</u>
American Indian / Alaska Native	22	40	62	5.8%
Asian	7	11	18	1.7%
Black / African American	29	41	70	6.6%
Hispanic	65	63	128	12.1%
Native Hawaiian / Other Pacific Islander	0	1	1	0.1%
Two or More Races	35	43	78	7.4%
<i>Minority Total</i>	<i>158</i>	<i>199</i>	<i>357</i>	<i>33.6%</i>
White	312	356	668	63.0%
Not Reported	19	14	33	3.1%
International	2	1	3	0.3%
Total	491	570	1,061	
<i>Percent of Total</i>	<i>46.3%</i>	<i>53.7%</i>		

<u>Headcount by Classification and Course Load</u>	<u>Full-Time</u>	<u>Part-Time</u>	<u>Total</u>	<u>% Who Are Part-Time</u>	<u>Average CH Load</u>
Undergraduate					
Freshman	3	7	10	70.0%	8.9
Sophomore	26	23	49	46.9%	10.1
Junior	68	56	124	45.2%	10.5
Senior	177	256	433	59.1%	9.0
Non-Degree	0	11	11	100.0%	3.0
Total	274	353	627	56.3%	9.3
Graduate					
Master's	52	375	427	87.8%	5.4
Graduate Certificate	2	24	26	92.3%	4.6
Non-Degree	0	1	1	100.0%	6.0
Total Graduate - Unduplicated	52	382	434	88.0%	5.4
Grand Total - Unduplicated	326	735	1,061	69.3%	7.7

<u>Headcount by Geographic Origin and IPEDS Level</u>	<u>Undergraduate</u>	<u>Graduate</u>	<u>Total</u>	<u>% of Total</u>
Oklahoma	450	198	648	61.1%
Other US State/Territory	176	234	410	38.6%
International	1	2	3	0.3%
Total	627	434	1,061	

<u>Headcount by Tuition Residency and IPEDS Level</u>	<u>Undergraduate</u>	<u>Graduate</u>	<u>Total</u>	<u>% of Total</u>
Resident	453	194	647	61.0%
Nonresident	174	240	414	39.0%
Total	627	434	1,061	

LIBERAL STUDIES

Credit Hours Generated by Course Home, Subject, and Level

2020-2021

	<u>Lower</u>	<u>Upper</u>	<u>Total UG</u>	<u>Graduate</u>	<u>Grand Total</u>
<u>Professional and Continuing Studies</u>					
LSAL - Administrative Leadership	90	5,886	5,976	2,499	8,475
LSCJ - Criminal Justice	285	3,562	3,847	750	4,597
LSCS - Cultural Studies	3	48	51	0	51
LSHA - Liberal Studies Health Administration	0	0	0	213	213
LSIS - Liberal Studies Integrated Studies	0	375	375	54	429
LSLC - Lifespan Care & Administration	0	960	960	0	960
LSMS - Museum Studies	0	0	0	618	618
LSPS - Prevention Science	0	0	0	102	102
LSTD - Liberal Studies	2,506	7,663	10,169	1,468	11,637
Grand Total	2,884	18,494	21,378	5,704	27,082

Note: Course Home refers to the campus or program area offering courses. This is different from the Program Home, which is the campus or program area that administers the degree program. Some program areas offer courses but do not offer degree programs.

NORTH AMERICA AND EUROPE

Headcount of Students Enrolled by Program Home and Degree Level Fall 2020

	<u>Undergraduate</u>	<u>Graduate</u>	<u>Non-Degree</u>	<u>Unduplicated Total</u>
<u>Norman On-Campus</u>				
Dodge Family Arts & Sciences				
Human Relations	0	9	0	9
 <u>North America & Europe</u>				
Dodge Family Arts & Sciences				
Communication	0	11	0	11
Human Relations	0	144	0	144
Jeannine Rainbolt Education				
Instructional Leadership & Academic Curriculum	0	19	0	19
Graduate College				
	0	15	0	15
Boren International Studies				
International & Area Studies	0	269	0	269

Note: Program Home refers to the campus or program area that administers the degree program. This is different from the Course Home, which is the campus or program area offering courses. Some program areas offer courses but do not offer degree programs.

NORTH AMERICA AND EUROPE

Headcount of Students Enrolled by Major and Classification					Fall 2020
<u>Major / Concentration</u>	<u>Master's</u>	<u>Doctorate</u>	<u>Certi- ficate</u>	<u>Non- Degree</u>	<u>Unduplicated Total</u>
Clinical Mental Health Counseling	4	0	0	0	4
Communication	11	0	0	0	11
Generic Dual Degree	14	0	0	0	14
Helping Skills in Human Relations	0	0	35	0	35
Human Relations					
Standard	132	0	0	0	132
[No Concentration]	4	0	0	0	4
Human Resource Develop.& Workforce Diversity	0	0	27	0	27
Instructional Leadership	19	0	0	0	19
Interdisciplinary Programs	1	0	0	0	1
Interdisciplinary Studies	0	4	0	0	4
International Relations	269	0	0	0	269
Audit Student	0	0	0	1	1
North America & Europe - Total Unduplicated	431	4	49	1	443

Notes: 1) Program Home refers to the campus or program area that administers the degree program. This is different from the Course Home, which is the campus or program area offering courses. Some program areas offer courses but do not offer degree programs.

2) Headcount based on enrollment in courses offered by those programs as of the end-of-semester census (snapshot).

NORTH AMERICA AND EUROPE

Characteristics of Students in North America and Europe Courses

Fall 2020

<u>Of Total Credit Hours Taken, % Offered Through:</u>	<u>Full-Time</u>	<u>Part-Time</u>	<u>Overall</u>
North America & Europe	96.0%	99.4%	98.2%
Other Extended Campus Programs	0.0%	0.0%	0.0%
Norman or Tulsa	4.0%	0.6%	1.8%

<u>Headcount by IPEDS Race/Ethnicity and Gender</u>	<u>Male</u>	<u>Female</u>	<u>Total</u>	<u>% of Total</u>
American Indian / Alaska Native	2	2	4	0.9%
Asian	10	3	13	3.0%
Black / African American	40	26	66	15.0%
Hispanic	40	42	82	18.6%
Native Hawaiian / Other Pacific Islander	0	0	0	0.0%
Two or More Races	17	10	27	6.1%
<i>Minority Total</i>	<i>109</i>	<i>83</i>	<i>192</i>	<i>43.6%</i>
White	139	87	226	51.4%
Not Reported	9	10	19	4.3%
International	0	3	3	0.7%
Total	257	183	440	
<i>Percent of Total</i>	<i>58.4%</i>	<i>41.6%</i>		

<u>Headcount by Classification and Course Load</u>	<u>Full-Time</u>	<u>Part-Time</u>	<u>Total</u>	<u>% Who Are Part-Time</u>
Graduate				
Degree-Seeking	86	354	440	80.5%
Non-Degree	0	0	0	-
Total	86	354	440	80.5%

<u>Headcount by Geographic Origin and IPEDS Level</u>	<u>Under-graduate</u>	<u>Graduate</u>	<u>Total</u>	<u>% of Total</u>
Oklahoma	0	75	75	17.0%
Other US State/Territory	0	362	362	82.3%
International	0	3	3	0.7%
Total	0	440	440	

<u>Headcount by Tuition Residency and IPEDS Level</u>	<u>Under-graduate</u>	<u>Graduate</u>	<u>Total</u>	<u>% of Total</u>
Resident	0	64	64	14.5%
Nonresident	0	376	376	85.5%
Total	0	440	440	

NORTH AMERICA AND EUROPE

Characteristics of Students in North America and Europe Degree Programs

Fall 2020

<u>Of Total Credit Hours Taken, % Offered Through:</u>	<u>Full-Time</u>	<u>Part-Time</u>	<u>Overall</u>
North America & Europe	95.6%	97.6%	96.9%
Other Extended Campus Programs	0.0%	0.4%	0.3%
Norman or Tulsa	4.4%	2.0%	2.8%

<u>Headcount by IPEDS Race/Ethnicity and Gender</u>	<u>Male</u>	<u>Female</u>	<u>Total</u>	<u>% of Total</u>
American Indian / Alaska Native	2	3	5	1.1%
Asian	10	3	13	2.9%
Black / African American	40	28	68	15.3%
Hispanic	40	40	80	18.1%
Native Hawaiian / Other Pacific Islander	0	0	0	0.0%
Two or More Races	17	10	27	6.1%
<i>Minority Total</i>	<i>109</i>	<i>84</i>	<i>193</i>	<i>43.6%</i>
White	139	88	227	51.2%
Not Reported	9	11	20	4.5%
International	0	3	3	0.7%
Total	257	186	443	
<i>Percent of Total</i>	<i>58.0%</i>	<i>42.0%</i>		

<u>Headcount by Classification and Course Load</u>	<u>Full-Time</u>	<u>Part-Time</u>	<u>Total</u>	<u>Part-Time</u>	<u>Average CH Load</u>
Undergraduate					
Non-Degree	0	1	1	100.0%	6.0
Graduate					
Master's	84	347	431	80.5%	5.3
Doctorate	0	4	4	100.0%	2.0
Graduate Certificate	11	38	49	77.6%	5.2
Total - Unduplicated	84	359	443	81.0%	5.2

<u>Headcount by Geographic Origin and IPEDS Level</u>	<u>Under-graduate</u>	<u>Graduate</u>	<u>Total</u>	<u>% of Total</u>
Oklahoma	1	75	76	17.2%
Other US State/Territory	0	364	364	82.2%
International	0	3	3	0.7%
Total	1	442	443	

<u>Headcount by Tuition Residency and IPEDS Level</u>	<u>Under-graduate</u>	<u>Graduate</u>	<u>Total</u>	<u>% of Total</u>
Resident	1	64	65	14.7%
Nonresident	0	378	378	85.3%
Total	1	442	443	

NORTH AMERICA AND EUROPE

Credit Hours Generated by Course Home, Subject, and Level

2020-2021

	<u>Lower</u>	<u>Upper</u>	<u>Total Undergrad.</u>	<u>Graduate</u>	<u>Grand Total</u>
<u>Dodge Family Arts & Sciences</u>					
CAS - College of Arts & Sciences	0	0	0	72	72
COMM - Communication	0	0	0	158	158
ECON - Economics	0	0	0	108	108
H R - Human Relations	0	0	0	2,394	2,394
HIST - History	0	0	0	188	188
P SC - Political Science	0	0	0	394	394
PSY - Psychology	0	0	0	2	2
RELS - Religious Studies	0	0	0	18	18
SOC - Sociology	0	0	0	290	290
Arts & Sciences - Total	0	0	0	3,624	3,624
<u>Atmospheric & Geographic Sciences</u>					
GEOG - Geog. & Env. Sustainability	0	0	0	159	159
A&GS - Total	0	0	0	159	159
<u>Jeannine Rainbolt Education</u>					
EDEC - Early Childhood Education	0	0	0	42	42
EDEL - Elementary Education	0	0	0	12	12
EDMA - Mathematics Education	0	0	0	15	15
EDSE - Secondary Education	0	0	0	21	21
EDSP - Special Education	0	0	0	21	21
EDRG - Reading Education	0	0	0	33	33
EDUC - College of Education	0	0	0	36	36
ILAC - Instr. Leadership & Acad. Curr.	0	0	0	57	57
Education - Total	0	0	0	237	237
<u>Gallogly Engineering</u>					
ISE - Industrial & Systems Engineering	0	0	0	4	4
<u>Boren International Studies</u>					
IAS - International & Area Studies	0	0	0	2,310	2,310
Grand Total	0	0	0	6,334	6,334

Note: Course Home refers to the campus or program area offering courses. This is different from the Program Home, which is the campus or program area that administers the degree program. Some program areas offer courses but do not offer degree programs.

OTHER ACADEMIC PROGRAMS

Headcount of Students Enrolled in Courses
by Program Home and Degree Level

Fall 2020

	<u>Undergraduate</u>	<u>Graduate</u>	<u>Non-Degree</u>	<u>Unduplicated Total</u>
<u>Liberal Studies</u>				
PACS-Liberal Studies	3	0	0	3
<u>Norman On-Campus</u>				
Academic Affairs	29	0	0	29
<u>Gibbs Architecture</u>				
Architecture	6	0	0	6
Construction Science	7	0	0	7
Interior Design	15	0	0	15
Architecture - Other	3	0	0	3
<u>Dodge Family Arts & Sciences</u>				
African & African-American Studies	2	0	0	2
Anthropology	4	0	0	4
Biology	84	0	0	84
Chemistry & Biochemistry	30	0	0	30
Classics & Letters	1	0	0	1
Communication	38	0	0	38
Economics	29	0	0	29
English	6	0	0	6
Environmental Studies	5	0	0	5
Film & Media Studies	9	0	0	9
Health & Exercise Science	111	0	0	111
History	7	0	0	7
History of Science	6	0	0	6
Human Relations	29	0	0	29
Library & Information Studies	4	0	0	4
Mathematics	6	0	0	6
Microbiology & Plant Biology	10	0	0	10
Modern Languages, Literatures, & Linguistics	4	0	0	4
Native American Studies	1	0	0	1
Physics & Astronomy	1	0	0	1
Political Science	32	0	0	32
Psychology	91	0	0	91
Social Work	8	0	0	8
Sociology	33	0	0	33
Women's & Gender Studies	4	0	0	4
Arts & Sciences - Other	32	0	0	32
<u>Atmospheric & Geographic Sciences</u>				
Geography & Environmental Sustainability	9	0	0	9
Meteorology	3	0	0	3
<u>Price Business</u>				
Accounting	55	0	0	55
Entrepreneur & Economic Dev	20	0	0	20
Finance	54	0	0	54
Management & International Business	58	0	0	54

(continued)

OTHER ACADEMIC PROGRAMS

Headcount of Students Enrolled in Courses by Program Home and Degree Level

Fall 2020

(continued)	<u>Undergraduate</u>	<u>Graduate</u>	<u>Non-Degree</u>	<u>Unduplicated Total</u>
Price Business (continued)				
Management Information Systems	28	0	0	28
Marketing & Supply Chain Management	73	0	0	73
Business - Other	41	0	0	41
Mewbourne Earth & Energy				
Geosciences	3	0	0	3
Petroleum & Geological Engineering	4	0	0	4
Jeannine Rainbolt Education				
Educational Psychology	2	0	0	2
Instructional Leadership & Academic Curriculum	27	0	0	27
Galogly Engineering				
Aerospace & Mechanical Engineering	18	0	0	18
Biomedical Engineering	11	0	0	11
Chemical, Biological & Materials Engineering	14	0	0	14
Civil & Environmental Engineering	10	0	0	10
Computer Science	32	0	0	32
Electrical & Computer Engineering	11	0	0	11
Industrial & Systems Engineering	10	0	0	10
Engineering - Other	8	0	0	8
Weitzenhoffer Family Fine Arts				
Dance	15	1	0	16
Drama	33	0	0	33
Music	9	0	0	9
Musical Theatre	8	0	0	8
Visual Arts	8	0	0	8
Fine Arts - Other	0	1	0	1
Boren International Studies				
Education Abroad	0	0	1	1
International & Area Studies	7	0	0	7
Gaylord Journalism & Mass Communication	105	0	0	105
PACS-Aviation	12	0	0	12
University College				
Pre-Health 2-Yr.	137	0	0	137
University College - Other	18	0	2	20
<u>Tulsa</u>				
Dodge Family Arts & Sciences				
Social Work	1	0	0	1
Jeannine Rainbolt Education				
Instructional Leadership & Academic Curriculum	9	0	0	9

Note: Program Home refers to the campus or program area that administers the degree program. This is different from the Course Home, which is the campus or program area offering courses. Some program areas offer courses but do not offer degree programs.

OTHER ACADEMIC PROGRAMS

Characteristics of Students Enrolled in Other Academic Programs Courses Fall 2020

<u>Of Total Credit Hours Taken, % Offered Through:</u>	<u>Full-Time</u>	<u>Part-Time</u>	<u>Overall</u>	
Other Academic Programs	21.2%	39.9%	21.9%	
Other Extended Campus Programs	1.7%	1.3%	1.7%	
Norman or Tulsa	77.1%	58.8%	76.4%	
<u>Headcount by IPEDS Race/Ethnicity and Gender</u>	<u>Male</u>	<u>Female</u>	<u>Total</u>	<u>% of Total</u>
American Indian / Alaska Native	15	14	29	2.3%
Asian	52	62	114	8.9%
Black / African American	24	34	58	4.5%
Hispanic	36	100	136	10.6%
Native Hawaiian / Other Pacific Islander	0	2	2	0.2%
Two or More Races	44	70	114	8.9%
<i>Minority Total</i>	<i>171</i>	<i>282</i>	<i>453</i>	<i>35.5%</i>
White	284	492	776	60.8%
Not Reported	2	6	8	0.6%
International	20	20	40	3.1%
Total	477	800	1,277	
<i>Percent of Total</i>	<i>37.4%</i>	<i>62.6%</i>		
<u>Headcount by Classification and Course Load</u>	<u>Full-Time</u>	<u>Part-Time</u>	<u>Total</u>	<u>% Who Are Part-Time</u>
Undergraduate				
Degree-Seeking				
Freshman	152	21	173	12.1%
Sophomore	187	8	195	4.1%
Junior	403	24	427	5.6%
Senior	447	31	478	6.5%
Degree-Seeking Total	1,189	84	1,273	6.6%
Non-Degree	1	2	3	66.7%
Total	1,190	86	1,276	6.7%
Graduate				
Degree-Seeking	1	0	1	-
Non-Degree	0	0	0	-
Total	1	0	1	-
Total	1,191	86	1,277	6.7%
<u>Headcount by Geographic Origin and IPEDS Level</u>	<u>Undergraduate</u>	<u>Graduate</u>	<u>Total</u>	<u>% of Total</u>
Oklahoma	745	1	746	58.4%
Other US State/Territory	491	0	491	38.4%
International	40	0	40	3.1%
Total	1,276	1	1,277	
<u>Headcount by Tuition Residency and IPEDS Level</u>	<u>Undergraduate</u>	<u>Graduate</u>	<u>Total</u>	<u>% of Total</u>
Resident	753	1	754	59.0%
Nonresident	523	0	523	41.0%
Total	1,276	1	1,277	

OTHER ACADEMIC PROGRAMS

Credit Hours Generated by Course Home, Subject, and Level 2020-2021

	<u>Lower</u>	<u>Upper</u>	<u>Total Undergrad.</u>	<u>Graduate</u>	<u>Grand Total</u>
<u>Dodge Family Arts & Sciences</u>					
ASTR - Astronomy	392	0	392	0	392
ENGL - English	60	0	60	0	60
HIST - History	63	0	63	0	63
P SC - Political Science	60	0	60	0	60
Arts & Sciences - Total	575	0	575	0	575
 <u>Price Business</u>					
FIN - Finance	501	111	612	0	612
MIS - Management Info. Systems	177	0	177	0	177
MKT - Marketing	714	0	714	0	714
Business - Total	1,392	111	1,503	0	1,503
 <u>Weitzenhoffer Family Fine Arts</u>					
DANC - Dance	597	813	1,410	3	1,413
DRAM - Drama	0	513	513	0	513
MUNM - Music for Non-Majors	1,965	3,489	5,454	0	5,454
Fine Arts - Total	2,562	4,815	7,377	3	7,380
 <u>University College</u>					
UCOL-University College	60	0	60	0	60
 Grand Total	 4,589	 4,926	 9,515	 3	 9,518

Note: Course Home refers to the campus or program area offering courses. This is different from the Program Home, which is the campus or program area that administers the degree program. Some program areas offer courses but do not offer degree programs.

INDEX