

PROFILES OF THE UNIVERSITY OF OKLAHOMA

Suggestions for additional content or questions about existing content should be directed to:
Institutional-Research@ouhsc.edu for the Health Sciences Center section and
irr@ou.edu for all other sections.

This publication, both current and prior years, is available online at
www.ou.edu/content/irr/fact-books.html

Definitions of commonly used reporting terms are available online at
<http://www.ou.edu/content/irr/helpful-hints/data-glossary.html>

April 2021

Profiles of the University of Oklahoma is published annually to serve as a reference guide for information about the University of Oklahoma. The data contained in *Profiles* include some of the most frequently requested information about the University. These data are compiled by Institutional Research on the Norman and Health Sciences Center campuses with the assistance of other University offices. Suggestions and comments for future editions are welcome.

Reports published by Institutional Research and Reporting are for informational purposes only. Although every reasonable effort is made to assure the accuracy of the data as reported from the source documents or source data, reports are not represented to be error-free. Data may be subject to update and correction without notice. These data do not constitute an offer, inducement, promise, guarantee, warranty, or contract of any kind. Reports are intended to omit personally-identifiable information as required by FERPA and other federal and state law. Concerns about personally-identifiable information in any report should be addressed to the Office of the Provost.

Profiles of the University of Oklahoma

Table of Contents

	<u>Page</u>
SECTION 1: All Campuses	
Part I: General Information	1-1
Part II: Organizational Charts	1-25
Part III: Enrollment and Employees	1-39
SECTION 2: Norman Campus	
Part I: Academic	2-1
Part II: First-Time Students	2-15
Part III: Norman Campus Students	2-19
Part IV: Faculty and Staff	2-43
Part V: Financial	2-57
Part VI: Other	2-65
SECTION 3: Health Sciences Center	
Part I: Academic	3-1
Part II: Health Sciences Center Students	3-11
Part III: Faculty and Staff	3-29
Part IV: Budget	3-41
Part V: Sponsored Programs	3-43
Part VI: Tuition and Fees	3-45
Part VII: Facilities	3-47
SECTION 4: Tulsa Campus	
Part I: Academic	4-1
Part II: Tulsa Campus Students	4-5
Part III: Faculty and Staff	4-9
SECTION 5: Extended Campus	
Part I: Academic	5-1
Part II: Extended Campus Students	5-3
INDEX	6-1

SECTION 1

PROFILES OF THE UNIVERSITY OF OKLAHOMA

ALL CAMPUSES

April 2021

SECTION 1: All Campuses Table of Contents

Part I: General Information	<u>Page</u>
About the University of Oklahoma	1-1
About the University of Oklahoma Campuses	1-2
Highlights of 2020	1-5
Chronological History	1-8
Establishment Dates	1-21
Institutional and Program Accreditation Status	1-22
Part II: Organizational Charts	
University Administration Organizational Chart	1-25
University Advancement Organizational Chart	1-26
University Operations Organizational Chart	1-27
Administration & Finance Organizational Chart	1-28
General Counsel Organizational Chart	1-29
Intercollegiate Athletics Organizational Chart	1-30
Marketing & Communications Organizational Chart	1-31
Student Affairs Organizational Chart	1-32
Norman Campus Senior Vice President & Provost Organizational Chart	1-33
Norman Campus Administration & Finance Organizational Chart	1-34
Norman Campus Research Organizational Chart	1-35
HSC Senior Vice President & Provost Organizational Chart	1-36
HSC Administration & Finance Organizational Chart	1-37
HSC Research Organizational Chart	1-37
Part III: Enrollment and Employees	
Total Headcount Enrollment, All Campuses, Trend - Founding to Present	1-39
Headcount Enrollment by Campus	1-40
FTE Enrollment by Campus	1-41
Headcount Enrollment Trends for All Campuses, 10-Year Trend	1-42
FTE Enrollment Trends for All Campuses	1-43
Employees by Campus, 5-Year Trend	1-44

ABOUT THE UNIVERSITY OF OKLAHOMA

Mission Statement

The mission of the University of Oklahoma is to provide the best possible educational experience for our students through excellence in teaching, research and creative activity, and service to the state and society.

The University of Oklahoma Board of Regents

Gary C. Pierson, Chairman, Denver, Colorado

Frank Keating, Vice-Chairman, Oklahoma City

Michael A. Cawley, Ardmore

Phil B. Albert, Tulsa

Natalie Shirley, Oklahoma City

Eric Stevenson, Westerville, Ohio

Anita Holloway, Tulsa

President of the University of Oklahoma

Joseph Harroz, Jr.

GENERAL INFORMATION

ABOUT THE UNIVERSITY OF OKLAHOMA CAMPUSES

UNIVERSITY GOVERNANCE

The university is a part of the Oklahoma State System of Higher Education, which is composed of all higher education institutions supported wholly or in part by state appropriations. The Oklahoma State Regents for Higher Education is the coordinating board for the system.

The university – as part of the public educational system of the state, established by legislative action and supported by annual legislative appropriations – places emphasis on sound scholarship, good citizenship, and the duties of the individual to the community and the commonwealth.

By constitutional enactment, the governance of the university is vested in the OU Board of Regents, a board consisting of seven members appointed by the governor with the advice and consent of the State Senate. Each member is appointed to serve for seven years, except when appointed to fill an unexpired term, and is subject to removal from office only as provided by law for the removal of officers not liable to impeachment.

The Oklahoma State Regents and the university regents approve the requirements for admission and graduation, the degrees offered, and the fees and expenses. The boards reserve the right to change these requirements.

NORMAN CAMPUS

The central campus and the offices of administration of the University of Oklahoma are located on some 3,500 acres in Norman, a city of more than 100,000 residents. Norman is located near the center of the state, 20 miles south of Oklahoma City, the state capital.

The colleges housed on the Norman campus are University College, the Christopher C. Gibbs College of Architecture, the College of Arts and Sciences, the College of Atmospheric and Geographic Sciences, the Michael F. Price College of Business, the Mewbourne College of Earth and Energy, the Jeannine Rainbolt College of Education, the Gallogly College of Engineering, the Weitzenhoffer Family College of Fine Arts, the Graduate College, the Joe C. and Carole Kerr McClendon Honors College, the David L. Boren College of International Studies, the Gaylord College of Journalism and Mass Communication, the College of Law, and the College of Professional and Continuing Studies - OU Extended Campus. The Norman campus is also headquarters for the College of Continuing Education, which directs outreach programs throughout the state.

The Norman campus consists of four sections – central campus, south campus, research campus and north campus. Most of the academic and administrative buildings are located on the central campus, noted for its Cherokee Gothic architecture and award-winning landscaping. Also situated on the central campus are the university residence halls, which include residential colleges and other upperclassman housing; Sarkeys Energy Center; University Libraries; Fred Jones Jr. Museum of Art; Donald W. Reynolds Performing Arts Center, including historic Holmberg Hall; Rupel Jones Fine Arts Center, including Elsie C. Brackett Theatre; Catlett Music Center, including Sharp Concert Hall and Pitman Recital Hall; Oklahoma Memorial Union; recreational facilities, including the Sarkeys Fitness Center and the Murray Case Sells Swim Complex; Gaylord Family – Oklahoma Memorial Stadium; the Everest Indoor Training Center; and the Oklahoma Center for Continuing Education, a year-round educational center and conference site. Located one block east of the central campus is the OU Brandt Park and Duck Pond, a recreational area used throughout the year by OU students and Norman residents. David A. Burr Park is conveniently located near residence halls and other recreational facilities.

The first of its kind in the state, the OU Visitor Center serves all guests of the University of Oklahoma as a one-stop information and welcome center. This “front door” of the university is housed in historic Jacobson Faculty Hall and provides regular, guided tours for prospective students and advanced-scheduled group tours. Free parking passes for campus visitors are available at the Visitor Center. An extensive collection of photographs and art depicting the history and heritage of the university fills the Visitor Center. It also has been designated as a local Tourism Information Center by the Oklahoma Tourism & Recreation Department to provide state travel information. For complete visitor and tour information: Visitor Center (405) 325-2151 or 1-800-234-6868; or tour@ou.edu.

South Campus

Immediately adjacent to central campus is the south campus, site of the College of Law; the OU Foundation; OU Traditions apartments; the world-class Sam Noble Oklahoma Museum of Natural History; Lloyd Noble Center and parking complex; the John Crain Field at the OU Soccer Complex; the Headington Family Tennis Center; the Gregg Wadley Tennis Pavilion; the Jimmie Austin University of Oklahoma Golf Course; L. Dale Mitchell Baseball Park; the Marita Hynes Field – OU Women’s Softball Complex; the Sam Viersen Gymnastics Center; the OU Rugby Field; the OU Rowing Training Center; and the OU Learning Center.

ABOUT THE UNIVERSITY OF OKLAHOMA CAMPUSES

Research Campus

In less than a decade, the 277-acre OU Research Campus has been transformed from an empty field to a thriving economic engine shaped by a community of public and private sector collaborations located in nearly 1 million square feet of occupied space representing \$300 million in investment. Today, the Research Campus brings together 1,700 workers across academic, federal, state and industrial organizations in a mutually beneficial environment.

The National Weather Center, a 257,000 square-foot facility that opened in 2006, anchors the OU Research Campus on the south. The Center houses both academic and federal groups dedicated to forecasting, research and training. The Stephenson Research and Technology Center and the Stephenson Life Sciences Research Center house cutting-edge research in fields including robotics, genomics, bioengineering and the OU Department of Chemistry and Biochemistry, which includes a National Institutes of Health-funded structural biology program. A series of five "Partners Place" buildings, totaling 362,000 square-feet, enable the public and private sector collaboration on weather and radar research; innovation and entrepreneurship; and water, climate, and energy. The OU Innovation Hub serves as a creative space for students and faculty in support of invention and entrepreneurship. Additionally, a 35,000 square-foot "one of a kind" Radar Innovations Laboratory opened in 2015.

OU's Research Campus has been certified by the Oklahoma Department of Commerce as Site Ready, which allows the university to capitalize on fast-moving economic opportunities and enables site selectors to readily find quality land and facilities that meet nationally established criteria. OU's Research Campus was named the nation's top research park for 2013 by the Association of University Research Parks, placing it among such past recipients as Research Triangle Park in North Carolina, Purdue Research Park in Indiana and University City Science Center in Pennsylvania.

North Campus

North campus, which is two miles north of the main campus, includes the Merrick Computer Center; Max Westheimer Airport, the University-operated airport that also serves the City of Norman; and Swearingen Research Park, where government agencies and industry have established facilities.

Other research and study units of the university include the Biological Station on Lake Texoma; the Sutton Avian Research Center in Bartlesville; the Oklahoma Geophysical Observatory at Leonard near Tulsa; the Aquatic Biology Fisheries Research Center in Noble near Norman; and the Oklahoma Biological Survey, the Oklahoma Archeological Survey and Charles M. Russell Center for the Study of Art of the American West in Norman. In addition, the Oklahoma Geological Survey is a state agency mandated in the Constitution of Oklahoma, and is part of the Mewbourne College of Earth and Energy at the University of Oklahoma.

HEALTH SCIENCES CENTER

The University of Oklahoma Health Sciences Center (OUHSC) is one of the most comprehensive academic health centers in the nation, with programs in Oklahoma City, Tulsa, and Lawton; six professional Colleges and the Graduate College; research centers of excellence such as the Stephenson Cancer Center, Harold Hamm Diabetes Center, and Dean McGee Eye Institute; and the state's largest clinical group practice OU Physicians with over 1,200 credentialed providers. Students enroll in programs at the College of Allied Health, College of Dentistry, College of Medicine and School of Community Medicine, Fran and Earl Ziegler College of Nursing, College of Pharmacy, Hudson College of Public Health, and Graduate College.

The OUHSC prepares healthcare professionals and scientists to meet tomorrow's most complex healthcare needs, through research, discovery, and interdisciplinary education experiences. The OUHSC is a premier healthcare training institution for over 3,300 students, 80 post-doctoral researchers, and 800 residents and fellows, graduating physicians, biomedical and clinician scientists, nurses, dentists, pharmacists, allied health professionals, and public health leaders. Prominent OUHSC researchers receive the largest portfolio of National Institutes of Health (NIH) funding in the state, and commercialize new treatments and diagnostic tests, utilizing state-of-the-art research facilities such as the University Research Park, Stanton L. Young Biomedical Research Center, and Oklahoma Medical Research Foundation (OMRF). The Stephenson Cancer Center is the only National Cancer Institute (NCI) designated Center in Oklahoma and in the top 2 percent nationwide.

The OUHSC is a founding partner with the University Hospitals Authority and Trust of the academic health system OU Medicine, which includes OU Medical Center, The Children's Hospital, and OU Medical Center Edmond. The OUHSC and OU Medicine combine efforts as the only research-driven healthcare system in Oklahoma, with treatment options and expertise found nowhere else. The Tulsa campus is part of the OU Medicine statewide

ABOUT THE UNIVERSITY OF OKLAHOMA CAMPUSES

HEALTH SCIENCES CENTER (continued)

system partnership, and also has academic and clinical affiliations with the Hillcrest, St. Francis, and St. John health systems. OUHSC has additional affiliations with the Veterans Administration Medical Center in Oklahoma City, and other hospitals, clinics, health departments, and healthcare facilities across Oklahoma.

Scientists, scholars and clinicians at the OUHSC deliver healthcare solutions through bench-to-bedside-to-community research and through training the state's most comprehensive and skilled health workforce. The OUHSC is an essential partner for the state to improve health outcomes and drive economic growth and diversification.

OU-TULSA SCHUSTERMAN CENTER

The OU-Tulsa Schusterman Center is located in the heart of mid-town Tulsa at 41st and Yale. On this campus both the OU Health Sciences Center and the OU Norman Campus offer programs. The vision of OU-Tulsa is to build a nationally-recognized center of higher education excellence in select areas that emphasize strong campus-community partnerships and leverage unique opportunities and needs in the Tulsa region.

OU has a long history in the Tulsa area. The earliest program of the University of Oklahoma in Tulsa started in 1957 as a partnership with the Tulsa City-County Library. This program averaged 50 students a year and was one of the first programs to be part of the Tulsa Graduate Center, which became University Center at Tulsa in 1982. Recognizing the potential community impact of an expansion of OU services in Tulsa, the Oklahoma Legislature enacted Senate Bill 453 in 1972 that created a clinical branch of the University of Oklahoma College of Medicine in Tulsa. Today, the OU College of Medicine in Tulsa enrolls medical students and trains 181 residents who conduct 200,000 patient visits annually at the college's ambulatory clinics.

Although OU's presence in Tulsa has been longstanding, it changed dramatically in 1999. As a result of the transformational \$10 million gift from the Charles and Lynn Schusterman Family Foundation and the leadership of President David L. Boren, OU was able to purchase 60 acres at the corner of 41st and Yale, previously the BP-Amoco Research Center. The OU programs in Tulsa had been located in a wide variety of physical locations. By the fall of 2002, all OU academic programs in Tulsa were located at the Schusterman Center campus. This campus has allowed OU to better serve the community by providing a strong, centralized identity in Tulsa.

In February of 2008, the George Kaiser Family Foundation made a \$50 million gift to the OU College of Medicine in Tulsa allowing the College of Medicine to have the explicit focus to improve the health status of underserved communities. To reflect that change, the name of the College of Medicine in Tulsa was changed to the OU School of Community Medicine, the first in the nation. The School of Community Medicine remains an integral part of the OU College of Medicine. The University of Tulsa and the University of Oklahoma welcomed its first class of students to the School of Community Medicine four-year educational track in Tulsa in 2015. The Tandy Education Center also opened in 2015 and is a space that provides students the opportunity to practice lifelike circumstances using models and virtual reality. It is a state-of-the-art facility that features the latest advances in medical simulation.

OU EXTENDED CAMPUS - COLLEGE OF PROFESSIONAL AND CONTINUING STUDIES

OU Extended Campus - College of Professional and Continuing Studies (EC-PACS) exists to provide access to transformational, world-class University of Oklahoma degrees, certifications, and programs for a diverse group of learners. OU Extended Campus is best characterized by the populations it serves, as well as the specialized academic programming it offers. Primarily focusing on the higher education needs of place-bound working adults, military-connected personnel, and those seeking specialized study in selected professional areas (such as Aviation), the College offers a variety of degrees at both graduate and undergraduate levels, including several programs offered collaboratively with other OU Colleges, and utilizing a variety of delivery modes (fully online, hybrid, onsite, cohort-based, etc.). To facilitate understanding of the complex world in which we live and building on its historical roots, the College emphasizes a holistic approach to learning, focuses on the immediate application of learning to one's life and work, promotes lifelong learning opportunities, and encourages the work of active citizenship.

While its programs were originally developed for adult and non-traditional students, many of the activities offered by the College also serve students enrolled in conventional academic programs, as well as the general public. Therefore, in addition to the full-time degree program offerings noted above, EC-PACS is also committed to meeting the educational needs of a wide variety of learners and organizations seeking smaller scale academic options, including credit courses, workshops, academic conferences, certification programs, executive academic programs and academically-oriented professional training services.

Sources: 1) General Catalog of the University of Oklahoma; 2) Health Sciences Center; 3) Extended Campus

HIGHLIGHTS OF 2020

The University of Oklahoma

January 2021

In May, the OU Board of Regents unanimously voted to name Joseph Harroz Jr. the university's 15th president. As an OU alumnus, Harroz has served his alma mater in various leadership roles for nearly 25 years, serving most recently as the university's interim president and as dean of the OU College of Law.

In July, the OU Board of Regents approved OU's first Strategic Plan in over a generation, which defined a clear plan for the university's future and comprehensive strategies to achieve it. "Lead On, University" – OU's Strategic Plan for the Norman campus – draws upon 130 years of history and the feedback of thousands of students, faculty, staff and alumni to establish a path toward long-term success.

The OU community responded to the COVID-19 pandemic with creativity, kindness and determination. When it became necessary to suddenly shift classes online in the middle of the spring 2020 semester, the university did not miss a single day of instruction. Throughout the summer, staff and faculty worked tirelessly to welcome back students and resume in-person classes for the fall semester in the healthiest possible campus environment. A number of comprehensive health and safety measures were introduced, including the appointment of a Chief COVID Officer to guide OU's decision-making and planning; requiring face masks; modifying class schedules and learning spaces to accommodate social distancing; and much more. OU also launched a number of proactive strategies to mitigate the spread of the virus on campus, including a COVID-19 testing program for residential students. An online dashboard provided regular updates related to the public health situation on campus and within the surrounding community.

OU's Class of 2024 was one of its most diverse freshman classes in its 130-year history, with over 35% of students identifying as minorities. The class included 4,422 freshmen – the third-largest class in OU history. Nearly a quarter of the students in the entering class were first-generation college students.

OU announced the launch of OU Online, a central division that delivers the university's online graduate degree programs, expanding OU's ability to reach students in Oklahoma and beyond. Designed for adult learners seeking career advancement, OU Online's programs offer specialized graduate degree in a variety of professional fields.

OU transitioned to a test-optional admissions process, making OU the first public university in the state to adopt a multiyear, test-optional undergraduate admissions policy. The university was authorized by the Oklahoma State Regents for Higher Education to implement the new policy through the 2025 admissions cycle.

For the first time in its 130-year history, OU held virtual graduation ceremonies in May and December to celebrate the Class of 2020. The changes were necessitated by the COVID-19 pandemic and marked the end of a unique academic experience for graduates, who were invited to participate in OU's in-person graduation ceremonies planned for May 2021.

The OU Health Sciences Center and OU Medicine announced the launch of OU Health – a new, unified brand identity for the combined clinical enterprises of OUHSC and OU's hospital partner. The OU Health brand captures over a century of providing unmatched patient care, advancing scientific discovery and training Oklahoma's health care workforce – all marked by our distinction as the state's only comprehensive academic health system.

OU was selected by The Princeton Review as one of "The Best 386 Colleges," "Best Value College for 2020," "Best Western School" and "Top Green College." OU was also named the No. 5 school in the nation with the happiest students.

(Continued)

HIGHLIGHTS OF 2020

The University of Oklahoma

January 2021

(Continued)

For the seventh time in the past eight years, OU was awarded the Davis Cup in recognition of its record-setting enrollment of Davis United World College international freshmen, with an all-time high of 76 Davis UWC Scholars in the OU Class of 2024. OU also boasted the largest total enrollment of Davis United World College Scholars in the United States, with 265 UWC Scholars representing 97 countries.

Seven OU students and alumni were named Fulbright grant recipients for the 2020-21 academic year. Since 1949, there had been 122 Fulbright Scholars at OU, traveling to 41 countries.

Three OU honors students were named 2020 Goldwater Scholars, bringing OU's total number of Goldwater Scholarship winners to 58 since the inception of the scholarship in 1986.

For the fourth consecutive year, *U.S. News & World Report* ranked OU's online bachelor's degree program as one of the top 10 in the country out of more than 350 universities nationwide. In the *U.S. News & World Report* 2021 Best Colleges rankings, OU placed at No. 133 among the best national universities overall and No. 62 among national public institutions.

Out of more than 200 law schools, the OU College of Law was ranked fifth in the nation as a "Best Value" law school, according to *National Jurist* magazine.

The Fran and Earl Ziegler College of Nursing was ranked 56th out of more than 3,000 nursing schools nationwide in *Nursing Schools Almanac's* 2019 rankings of the best nursing schools in the United States -- placing the OU College of Nursing in the sixth spot overall in the Southwest region.

The research landscape at OU has progressed tremendously in the past year, with researchers on the Norman campus setting a record-high \$255.6 million in research awards earned through grants and external funding in FY2020, surpassing the previous benchmark of \$218 million for the FY2019. This trajectory continues, with research awards up 7% at the end of the first quarter of FY2021. In addition, OUHSC earned a record-high \$190 million in federal and state awards during FY2020, and three departments in the OU College of Medicine were ranked among the top 20 in the nation for funding from the National Institutes of Health.

The largest contribution to the record total of research awards in FY2020 was due to continuing investment by NASA in the Geostationary Carbon Cycle Observatory. Set to launch in 2023, the GeoCarb satellite observatory will study how and why the global carbon cycle is changing and also will monitor plant health and vegetation stress throughout the Americas. The project was funded through June, 2026.

OU is leading a National Science Foundation AI Institute for Research on Trustworthy AI in Weather, Climate, and Coastal Oceanography that is being hailed as a "historic milestone in environmental science." NSF recently announced an investment of more than \$100 million to establish five AI Institutes to support research and education hubs nationwide. An OU faculty member will lead this institute, which received \$20 million of the NSF funding.

OU entered an agreement to develop a joint research program with the Universidad Nacional de San Agustín, one of Peru's largest and oldest public research universities. UNSA is sponsoring research collaborations to study global grand challenges including COVID-19, cancer therapy, public health monitoring and climate impacts.

OU received more than \$115.5 million in private cash gifts during the 2020 fiscal year, which included contributions from 1,382 corporations, 535 foundations and more than 26,300 alumni and friends of the university. Of those giving in FY2020, 6,011 were first-time donors.

(Continued)

HIGHLIGHTS OF 2020

The University of Oklahoma

January 2021

(Continued)

The OU Health Sciences Center was awarded a five-year, \$38 million grant to lead and expand a national program dedicated to suicide prevention.

The Seed Sower Society, a distinguished group of donors whose cumulative gifts to the university total \$1 million or more, inducted new members, bringing the total number of individuals, corporations and foundations honored by the society to 580.

OU completed renovations to the historic Armory after receiving one of the largest single gifts in university history – a \$20 million investment from the Mulva Family Foundation – to renovate OU ROTC program facilities and establish a scholarship endowment benefiting students enrolled in the Army, Navy or Air Force ROTC programs.

During the 2019-2020 academic year, more than \$31 million was awarded to students, including student-athletes, on all three campuses from privately funded scholarships.

A \$4.8 million gift from the Horizon Foundation of Dallas helped to establish OU as the premier center for Native American research and teaching. The gift to the OU Foundation formally launched the OU Native Peoples Initiative, which places the cultures of Native peoples and the sovereignty of Native Nations at the center of academic study across all three OU campuses.

In December, an anonymous \$2 million gift to OU's Fran and Earl Ziegler College of Nursing paved the way to expand the previously funded Forni Clinic, adding an acute care simulation center, a state-of-the-art clinical assessment lab and a universal-design apartment home to support nursing education at all levels. The budget also includes an endowment to sustain the learning space in perpetuity.

A \$7.5 million leadership gift was pledged in November from Jim and Christy Everest and the E.L. and Thelma Gaylord Foundation. The funds endow a world-class chief of pediatric hematology/oncology at the Oklahoma Children's Hospital Jimmy Everest Center for Cancer and Blood Disorders in Children in partnership with OU Health Stephenson Cancer Center. This funding established an endowed chair in the OU College of Medicine for the new leader of the Jimmy Everest Center and will be instrumental in the recruitment of five to eight additional researchers and faculty members.

The Sooners entered the 2021 calendar year with 38 national championships in athletics and had produced at least one NCAA team champion in seven of the past eight years (none during the 2020 calendar year; most winter and spring 2020 NCAA national championship events were canceled due to the COVID-19 pandemic), with the last title produced by women's gymnastics in spring 2019. Men's gymnastics led all OU sports programs with 12 national team titles.

OU had won 292 conference titles since its first in 1915. Softball, women's gymnastics and men's gymnastics had won eight consecutive league titles (2012-19), while football had won the Big 12 championship each of the past six seasons (2015-20).

The spring 2020 semester marked OU's 17th consecutive semester with a cumulative student-athlete GPA above a 3.00. The cumulative 3.17 recorded by OU's student-athletes during the 2020 spring semester was the highest single-semester mark in recorded school history.

CHRONOLOGICAL HISTORY

The University of Oklahoma

1890 to Present

-
- 1890 On December 19, Territorial Governor Steele approved bills for the location of three territorial schools: the university at Norman, the agricultural and mechanical school at Stillwater, and a normal school at Edmond.
- 1891 First Board of Regents for the University of Oklahoma appointed by Governor Steele.
- 1892 David Ross Boyd, Superintendent of the Arkansas City, Kansas school system, became first president of the University of Oklahoma.
- On September 15, OU enrolled the first students. Of the 57 students who presented themselves for admission, not one qualified for freshman standing. Therefore, the university began its career as a preparatory school and continued as such for several years.
- 1893 First college freshman enrolled.
- School of Pharmacy founded in response to demands for pharmacists in the territory.
- First annual catalog published; four departments were advertised: Preparatory, Collegiate, Pharmaceutical, and Musical.
- 1894 Oklahoma Historical Society organized.
- 1896 First degree -- that of Pharmaceutical Chemist -- conferred.
- 1897 The first OU newspaper, *The Umpire*, began operations.
- 1898 First Bachelor of Arts degree conferred.
- University created four new divisions: Graduate work, Premedical work, School of Music, and the Summer School.
- First graduate students enrolled.
- 1899 Alumni Association organized.
- Territorial legislature authorized creation of a department of Geology and Natural History, which later became the Geological Survey.
- First honorary degree conferred.
- 1900 First Master of Arts degree conferred.
- First medical instruction offered.
- 1901 Major elective system, with prescribed work in English, French, or German, biology or chemistry, and history was adopted by College of Arts and Sciences.
- 1902 School of Fine Arts established from School of Music.
- 1903 First Bachelor of Science degree conferred.
- Funds donated by Andrew Carnegie for the construction of a university library.
- 1904 School of Applied Science with curricula in mechanical, electrical, and civil engineering established.
- First Rhodes Scholar from OU chosen.
- 1905 Publication of the first OU yearbook, *The Mistletoe*, began.
- First social fraternity (Kappa Alpha) chartered.
- 1906 First Master of Science degree conferred.

(Continued)

CHRONOLOGICAL HISTORY

The University of Oklahoma

1890 to Present

(Continued)

- 1907 President Theodore Roosevelt issued proclamation admitting Oklahoma as the forty-sixth state of the Union. OU automatically became the state university.
- 1908 President Boyd dismissed. A. Grant Evans became second President of OU.
- 1909 University reorganized into the Graduate School, College of Arts and Sciences, School of Fine Arts, School of Pharmacy, College of Engineering, and School of Medicine.
- School of Law organized.
- Faculty Senate organized.
- First sororities (Kappa Alpha Theta and Delta Delta Delta) chartered.
- 1910 School of Teaching organized in the College of Arts and Sciences.
- Preparatory School discontinued.
- School of Medicine merged with Epworth College of Medicine, with the first two years of School of Medicine continued on the Norman campus and the third and fourth years to be carried on at Oklahoma City.
- 1911 School of Nursing established.
- First Doctor of Medicine degrees conferred.
- President Evans resigned; Dean Julien Monnet of the Law School became Acting President.
- The State Board of Education became governing board of the university.
- 1912 First law degrees conferred.
- State University Hospital opened in Oklahoma City and operated a Training School for Nurses.
- Stratton D. Brooks became President of OU.
- 1913 School of Journalism and School of Commerce and Industry organized in College of Arts and Sciences.
- University Extension Division organized for distance learning.
- 1916 *The Oklahoma Daily*, first daily student newspaper, began operations.
- 1917 Student Loan Aid Association incorporated.
- 1919 School of Home Economics established in College of Arts and Sciences.
- The Seventh Legislature repealed provision that made State Board of Education the Board of Regents and set up a new and separate Board of Regents for OU.
- 1920 Phi Beta Kappa chapter established at OU.
- School of Education became independent school.
- 1922 Campus radio station (WNAD) went on the air.
- 1923 President Brooks resigned. Dean Buchanan of College of Arts and Sciences became Acting President, became President the following year.
- School of Business (formerly School of Commerce and Industry) organized as an independent school.
- Oklahoma Geological Survey abolished.

(Continued)

CHRONOLOGICAL HISTORY

The University of Oklahoma

1890 to Present

(Continued)

- 1924 School of Fine Arts reorganized as College of Fine Arts with subordinate schools in painting and design, dramatic art, and music.
School of Petroleum Engineering established as part of College of Engineering.
Oklahoma Geological Survey re-established and placed under OU Board of Regents.
- 1925 William Bizzell became President of OU.
School of Physical Education established.
- 1926 Lew Wentz loan fund established.
- 1927 *Books Abroad*, international literary journal, published its first issue.
Oklahoma Biological Survey established.
Phillips Collection on Western History donated to the University Libraries.
School of Citizenship and Public Affairs and School of Geology organized in College of Arts and Sciences.
- 1928 First two years of School of Medicine transferred to Oklahoma City and the four-year curriculum was given on one campus.
Crippled Children's Hospital completed.
- 1929 First Doctor of Philosophy--in Zoology--conferred.
University of Oklahoma Press established.
School of Library Science established in College of Arts and Sciences.
Schools of Education and Business elevated to college status.
New University Library completed.
- 1931 First Doctor of Education degree conferred.
First visiting professor came to OU.
Appropriations for Geological Survey discontinued.
- 1932 School of General Engineering and School of Natural Gas Engineering organized in College of Engineering.
- 1935 AMA withdrew accreditation from Medical School, primarily because of political interference by governor admitting chiropractors to practice at University Hospital.
Oklahoma Geological Survey reopened.
- 1936 Museum of Art established.
- 1937 School of Applied Biology and School of Letters organized in College of Arts and Sciences.
- 1941 Max Westheimer Flying Field acquired.
President Bizzell resigned; Joseph Brandt became President of OU.
Constitutional amendment established Oklahoma State Regents for Higher Education.
- 1942 University College organized for freshmen.

(Continued)

CHRONOLOGICAL HISTORY

The University of Oklahoma

1890 to Present

(Continued)

- 1942 Colleges of Arts and Sciences, Business Administration, Education, Engineering, Fine Arts, and School of Pharmacy reorganized to include only upper division work.
Research Institute created.
- 1943 Graduate School elevated to college status.
President Brandt resigned; George Lynn Cross became President of OU.
First research and distinguished faculty named.
- 1944 University of Oklahoma Foundation established.
- 1946 OU acquired North Base.
- 1947 Regents adopted AAUP policy on academic freedom and tenure.
- 1948 Medical School re-accredited by AMA.
- 1949 DeGolyer Collection in the History of Science donated to the University Libraries.
- 1950 OU desegregated graduate and law schools after Supreme Court decisions in the Sipuel and McLaurin cases.
- 1955 Bass Collection in Business History donated to the University Libraries.
Undergraduate colleges desegregated.
- 1957 OU School of Library Science began teaching classes in Tulsa.
- 1960 College of Liberal Studies organized offering a Bachelor of Liberal Studies degree.
- 1962 The Oklahoma Center for Continuing Education dedicated.
- 1964 Honors Program began.
- 1967 College of Public Health organized on Oklahoma City campus.
- 1968 President Cross resigned; J. Herbert Holloman became President of OU.
- 1969 Neustadt/World Literature Today Prize for International Literature announced.
College of Dentistry organized on Oklahoma City campus.
Work began on Chaucer Variorum.
- 1970 College of Environmental Design organized.
Provost system installed on each campus.
President Holloman resigned; Provost Peter Kyle McCarter became Interim President of OU.
College of Allied Health organized on Oklahoma City campus.
- 1971 Paul Sharp became ninth President of OU.
- 1972 Legislature created OU Tulsa Medical College.
- 1973 First endowed chairs at OU selected.
- 1974 Medical college branch at Tulsa began training third and fourth year medical students.

(Continued)

CHRONOLOGICAL HISTORY

The University of Oklahoma

1890 to Present

(Continued)

- 1976 College of Pharmacy moved to Oklahoma City campus.
- 1977 President Sharp resigned as President, remained as Regents Professor of Education.
- 1978 William S. Banowsky became 10th President of OU.
- 1981 College of Geosciences established from Department of Geography, Schools of Geology and Geophysics, and Meteorology.
- 1982 Neustadt wing of the University Library opened.
President Banowsky resigned; Provost J. R. Morris became Acting President.
President Banowsky reassumed position.
- 1983 OU began offering degree programs at the University Center at Tulsa.
- 1984 Library received two millionth volume.
- 1985 President Banowsky resigned; Martin C. Jischke became Interim President.
Frank E. Horton became 11th President of OU.
- 1986 Catlett Music Center became operational upon completion of Phase IA.
Office of Business and Industrial Cooperation established to help develop and diversify the state's economy by providing state businesses a means of tapping university resources.
Office of International Programs established to foster international exchange among students and faculty.
- 1987 Weather Center building on the north campus completed and occupied by the Oklahoma City National Weather Service Forecast Office and the Next Generation Radar Operational Support Facility.
- 1988 President Horton resigned; David Swank became Interim President.
The first strategic planning document for the Norman campus, Strategy for Excellence, unanimously endorsed by the OU Board of Regents in December.
- 1989 Richard L. Van Horn became 12th President of OU.
OU Center for Aerospace Programs created.
- 1990 Oklahoma MesoNet established in conjunction with OSU as a statewide network of agricultural meteorological and hydrological sensors.
Energy Center dedicated November 16.
Forty-eight new endowed chairs and professorships created.
University-wide general education requirements implemented.
- 1991 Eight new endowed professorships and chairs created.
- 1993 Fourteen endowed chairs and professorships were established during FY 1993, bringing the total to 99.
- 1994 President Van Horn resigned; J. R. Morris became Interim President.
David L. Boren became 13th President of OU.
Seven endowed chairs and professorships were established during FY 1994, bringing the total to 106.

(Continued)

CHRONOLOGICAL HISTORY

The University of Oklahoma

1890 to Present

(Continued)

- 1995 Ten endowed chairs and professorships were established, bringing the total to 116.
Storm Prediction Center created at OU by the National Weather Service.
- 1996 Honors College established.
OU Health Sciences Center's Oklahoma Telemedicine Network was dedicated.
International Programs Center established and Edward J. Perkins named the first director.
The OU Fred Jones Jr. Museum of Art acquired the Fleischaker Art Collection.
The Faculty-In-Residence Program, in which faculty members live in student residence halls, was started.
The Presidential Professors program was established to reward both senior and junior faculty who excel in teaching and research.
A new program, "OU Cousins," was established to help form friendships between volunteer American students and international students.
- 1997 College of Business renamed the Michael F. Price College of Business.
The International Programs Center served as host for the first Foreign Policy Conference.
- 1998 Musical Theater Program was named the A. Max Weitzenhoffer Musical Theatre Program.
The Great Reading Room in Bizzell Memorial Library was named in honor of Peggy V. Helmerich.
South Oval gardens endowed by the Morris R. Pitman family.
The Stanton L. Young Biomedical Research Center opened at the OU Health Sciences Center.
The first University Vice President for Technology Development named and the Office of Technology Transfer was created.
Department of Dance became the School of Dance.
- 1999 OU/OSU Research and Graduate Education Center in Tulsa was officially opened.
Ken Lackey was named OU-Tulsa's first president.
The Charles M. Russell Center for the Study of Art of the American West was dedicated.
The Prentice Gautt Academic Center, located in Oklahoma Memorial Stadium, was dedicated.
Bioengineering Center formed by OU and the Oklahoma Medical Research Foundation.
The Schusterman Health Sciences Center at OU-Tulsa was established.
- 2000 The Sam Noble Oklahoma Museum of Natural History opened to the public.
The School of Petroleum and Geological Engineering was renamed in honor of Curtis W. Mewbourne.
The School of Journalism and Mass Communication was elevated to college status and named the Gaylord Family College of Journalism and Mass Communication.
The OU Fred Jones Jr. Museum of Art acquired the Clara and Aaron Weitzenhoffer Art Collection.
First OU academic occupant, College of Pharmacy, moved into the Schusterman Center in Tulsa.
- 2001 The School of International and Area Studies was created.
The A. Max Weitzenhoffer Program of Musical Theatre was awarded department status.

(Continued)

CHRONOLOGICAL HISTORY

The University of Oklahoma

1890 to Present

(Continued)

- 2001 The Health Sciences Center established a general clinical research center.
A state-of-the-art practice facility for OU Physicians, the OU Physicians Building, was completed.
Post-tenure review process was approved.
The Schusterman Center, headquarters for OU-Tulsa area programs, was formally dedicated.
Ken Levit named OU-Tulsa's second president.
- 2002 All OU programs in Tulsa moved to the Schusterman Center.
The football stadium was renamed the Gaylord Family-Oklahoma Memorial Stadium.
The Department of Athletics made a leadership gift from merchandise revenue to the new University Libraries endowment.
The Henderson-Tolson Cultural Center, honoring George Henderson and Melvin B. Tolson Jr., two of OU's most outstanding black faculty, was dedicated.
OU held the 75th Anniversary Celebration of the Western History Collections.
William Bizzell Bible Collection received some 2,000 notable and rare Bibles and specialized Bible studies.
The History of Medicine Collection opened in the Robert M. Bird Health Sciences Library.
The Oklahoma Petroleum Information Center was created after earth core samples and grant funding were received from BP America.
- 2003 Fourteen new endowed faculty positions were created with FY 2003 gifts.
President David L. Boren initiated the Sooner Heritage Scholarships Campaign to assist students and their families in absorbing an increase in tuition and fees.
The OU Fred Jones Jr. Museum of Art acquired the Thams Collection of Southwestern art.
The first student housing facility at the OU Health Sciences Center, University Village Apartments, opened.
The new Dermatology Surgery Center opened at OU Physicians Dermatology in Oklahoma City.
- 2004 The Honors College building was named the David L. Boren Hall.
The Health Sciences Center student center was named the David L. Boren Student Union.
The ballroom in Oklahoma Memorial Union was named the Molly Shi Boren Ballroom.
The OU College of Fine Arts was named the Weitzenhoffer Family College of Fine Arts.
Gaylord Hall, a state-of-the-art media education facility, was dedicated.
The Edith Kinney Gaylord Expository Writing Program was launched.
The OU Fred Jones Jr. Museum of Art received half of the R. E. Mansfield Native American Art Collection.
The university celebrated the reopening of a newly remodeled Huston Huffman Physical Fitness Center, voted for and paid for by student funds.
OU opened One Partners Place, a space designated to foster collaborations with private companies on the Research Campus. Weathernews Inc. is the first tenant.
- 2005 The Mary and Howard Lester Wing of the Fred Jones Jr. Museum of Art was dedicated. The museum received the Tate Collection and 11 works of art bequeathed by the late Jerome M. Westheimer.

(Continued)

CHRONOLOGICAL HISTORY

The University of Oklahoma

1890 to Present

(Continued)

- 2005 The Donald W. Reynolds Performing Arts Center was dedicated in April.
The Michael F. Price Hall for the Price College of Business was dedicated in September.
The College of Earth and Energy was formed from the Mewbourne School of Petroleum and Geological Engineering, School of Geology and Geophysics, Sarkeys Energy Center institutes and programs and the Oklahoma Geological Survey.
The College of Geosciences was renamed the College of Atmospheric and Geographic Sciences, with the School of Meteorology and Department of Geography and their related units.
The Oklahoma Climatological Survey celebrated 25 years of service to Oklahomans.
- 2006 The School of Accounting was named the John T. Steed School of Accounting.
In FY 2006, 26 new endowed positions were added bringing the total endowed positions to 406.
OU received an academic excellence grant from the OU Foundation for \$2.7 million, with the grant to be recurring each year.
Dr. Gerry Clancy, dean of the OU College of Medicine, Tulsa, was named OU-Tulsa president.
The University of Pennsylvania donated a historically important M.P. Möller pipe organ (Op. 5819) to the newly organized American Organ Institute at OU.
University-wide Research Cabinet was created to coordinate research planning on all three OU campuses.
The National Weather Center – a unique partnership of OU and the U.S. National Oceanic and Atmospheric Administration's Norman-based weather research and operations programs – opened.
OU was named a Confucius Institute site.
The Department of Emergency Medicine was established at OU-Tulsa.
The Chickasaw and Choctaw nations committed funds for the creation of endowed faculty positions in OU diabetes research and clinical care programs.
- 2007 The number of endowed faculty positions increased to 445 in FY 2007.
The Schusterman Clinic opened at the OU-Tulsa Schusterman Center.
A new research program focusing on the diseases of aging was established.
The new Oklahoma Diabetes Center at the OU Health Sciences Center was named for Harold Hamm.
OU's Fred Jones Jr. Museum of Art and the Philbrook Museum of Art in Tulsa were jointly selected to receive the Eugene B. Adkins collection of Taos and Native American art.
The College of Earth and Energy was renamed the Mewbourne College of Earth and Energy.
OU purchased a mobile clinic unit, Sooner Schooner II, for use by the OU College of Medicine, Tulsa.
OU added women's rowing to its intercollegiate athletics program.
- 2008 The total number of OU faculty endowments increased to 539.
Responding to the 2007 ice storm that destroyed or damaged more than 1,000 trees on OU's campuses, members of the OU family responded with a \$1.7 million Reforestation Campaign.
The George Kaiser Family Foundation announced a \$50 million gift, and the College of Medicine at OU-Tulsa changed its focus and became the first formally named School of Community Medicine of the nation.

(Continued)

CHRONOLOGICAL HISTORY

The University of Oklahoma

1890 to Present

(Continued)

- 2008 The College of Education was named for Jeannine Rainbolt, a 1951 education alumna, making the college the first in OU's history to be named for a woman.
- The Schusterman Learning Center, the first building at the Schusterman Center designed solely for student classrooms, study and social space, was dedicated.
- University Libraries added its 5 millionth volume, keeping it the state's largest research library.
- 2009 OU dedicated the renovated Old Science Hall, which is named for alumna Beatrice Carr Wallace.
- Lissa and Cy Wagner Hall, a one-stop shop for student academic services, opened.
- The Women's Studies Program in the College of Arts and Sciences was renamed the Women's and Gender Studies Program.
- A new state-of-the-art facility for the College of Allied Health was dedicated.
- Phase II of Gaylord Hall, home of the Gaylord College of Journalism and Mass Communication, was dedicated.
- The School of Social Work was renamed Anne and Henry Zarrow School of Social Work.
- 2010 The total number of OU faculty endowments increased to over 560.
- OU achieved the Carnegie Foundation basic classification's highest tier of research activity, the first time a public institution in Oklahoma had achieved such recognition.
- OU established an Institute for Water and Sustainability.
- The Department of Geography in the College of Atmospheric and Geographic Sciences was renamed the Department of Geography and Environmental Sustainability.
- OU's Norman campus faculty achieved a record in FY 2010 grant funding, topping \$100 million for the first time in the university's history.
- The Division of Construction Science was renamed the Haskell and Irene Lemon Construction Science Division.
- Devon Energy Hall and the ExxonMobil Lawrence G. Rawl Engineering Practice Facility, both state-of-the-art facilities for the College of Engineering, were dedicated.
- OU established the John B. Turner Master of Laws (LL.M.) Program in the OU College of Law.
- The newly renovated and expanded Collings Hall for the Jeannine Rainbolt College of Education was dedicated.
- OU received the Bialac Collection of more than 3,500 works representing indigenous cultures across North America, one of the most important private collections of Native American art in the country.
- OU joined forces with ConocoPhillips to create a new Biocorrosion Center with the OU Institute of Energy and the Environment.
- 2011 The College of International Studies was established.
- The Film and Video Studies program in the College of Arts and Sciences was renamed Film and Media Studies.
- Dedication ceremonies were held for the Peggy and Charles Stephenson Cancer Center.
- The Stephenson Life Sciences Research Center, housing the Department of Chemistry and Biochemistry, was dedicated.
- Dedication ceremonies were held for Anne and Henry Zarrow Hall for the OU School of Social Work.

(Continued)

CHRONOLOGICAL HISTORY

The University of Oklahoma

1890 to Present

(Continued)

- 2011 Dedication ceremonies were held for the renovated and expanded Gould Hall, home of the College of Architecture, marking the first time that all five disciplines were housed under one roof.
- The Stuart Wing of the Fred Jones Jr. Museum of Art opened and included a new gallery to house the acclaimed Eugene B. Adkins Collection.
- The OU School of Drama was renamed the University of Oklahoma Peggy Dow Helmerich School of Drama.
- OU was selected by the U.S. Department of the Interior as the site of one of only eight regional climate science centers nationwide.
- The Schusterman Center Library at OU-Tulsa was dedicated.
- The School of Industrial Engineering was renamed the School of Industrial and Systems Engineering.
- 2012 For the first time in OU history, OU students won the Rhodes, Marshall and Mitchell scholarships in the same year.
- OU journalism professor and foreign correspondent Mike Boettcher was awarded two Emmys for his coverage of the war in Afghanistan, marking the first time an active university professor also serving as a war correspondent has won an Emmy.
- An OU assistant professor and colleagues announced that they had identified two white dwarf stars considered the oldest and closest known to man. According to the researcher, these stars are the closest known examples of the oldest stars in the Universe forming soon after the Big Bang.
- OU launched One University, an initiative embracing digital technologies to create an even more dynamic classroom experience for its students.
- OU was named the 2012 Big 12 Conference Champion for using more green power than any other school in the Big 12 Conference, according to standings released by the U.S. Environmental Protection Agency. OU later was recognized as one of only four organizations nationwide to be selected as a Green Power Partner of the Year by the EPA.
- The first Peggy Dow Helmerich Scholarships were awarded to 46 students in the Peggy Dow Helmerich School of Drama.
- The Harold Hamm International Prize for Biomedical Research in Diabetes was established.
- 2013 The University of Oklahoma implemented flat-rate tuition and mandatory fees for full-time undergraduate students carrying between 12 and 21 credit hours per semester to enable them to graduate sooner.
- The university announced it would begin using the Common Application, effective with the academic year beginning fall 2014, for incoming freshmen.
- The University of Oklahoma became the first public university in the nation to be awarded the prestigious Davis Cup in recognition of its record-setting enrollment of United World College international freshmen.
- The OU Research Campus was named the nation's top research park for 2013 by the Association of University Research Parks.
- Headington Hall, a six-story, 230,000-square-foot residence hall for 380 students, including 180 student-athletes, opened in August 2013.
- The Fred Jones Jr. Museum of Art began offering complimentary admission to the public, due to a gift from the OU Athletics Department.
- OU's History of Science Collections acquired *Tractatus de sphaera*, a manuscript written by Oratio Grassi, a leading astronomer in Rome at the height of Galileo's astronomical discoveries.

(Continued)

CHRONOLOGICAL HISTORY

The University of Oklahoma

1890 to Present

(Continued)

- 2013 A first-ever grant from the GRAMMY Foundation to OU's American Organ Institute Archive and Library allowed for the preservation and public access to a unique organ recording collection. The collection consists of 760 original and irreplaceable master organ player rolls produced by the Möller Pipe Organ Company in the early 1920s.
- 2014 OU was the only Big 12 university selected as having one of America's 25 most beautiful campuses.
- The Radar Innovations Laboratory was dedicated in a public ceremony.
- The Sam Noble Oklahoma Museum of Natural History was awarded the 2014 National Medal for Museum and Library Service.
- The first ever anaerobic structural biology program in the United States was created. The OU-Einstein Research Consortium's focus would be on advancing groundbreaking research with biomedical relevance in an unexplored area and would establish an Institute of Structural Biology in the Stephenson Life Sciences Research Center on OU's Research Campus.
- The lower level of the Neustadt Wing of Bizzell Memorial Library was renovated to create the Peggy V. Helmerich Collaborative Learning Center.
- OU was selected to serve as Secretariat for the U.S. Department of State's Diplomacy Lab program. As Secretariat, OU would serve as the coordinator for all universities selected to participate in the nationwide program.
- The University of Oklahoma achieved an 80 percent graduation rate overall for student-athletes, the highest mark ever recorded by the Sooners since the NCAA began tracking this data.
- 2015 OU became the first public university in U.S. history to be ranked No. 1 in freshman National Merit Scholars enrolled.
- The College of Nursing was named in honor of OU alumni Fran and Earl Ziegler of Dallas, Texas.
- OU-Tulsa opened the Tandy Education Center, a \$6.4 million, state-of the art simulation and education facility.
- OU's Fred Jones Jr. Museum of Art exhibited a collection of 20 sculpted busts from the world's oldest museum, the Capitoline in Rome. It was the first time that collection had ever been exhibited in the United States.
- The Elsie C. Brackett Theatre, a renovated theater in the Rupel J. Jones Fine Arts Center that was originally completed in 1965, opened in October.
- OU dedicated the newly renovated Hester Hall, home of the OU College of International Studies, in a public ceremony in April.
- 2016 OU is the only public university in U.S. history to ever rank first among both public and private universities in the number of freshman National Merit Scholars.
- OU has the academically highest ranked student body at a public university in Oklahoma history.
- OU achieved an all-time record freshman-to-sophomore retention rate of 90 percent, ranking OU among the top universities in the nation.
- OU is the only public university in Oklahoma to be included in the Fiske Guide to Colleges, which lists the top 10 percent of all U.S. universities.
- OU has produced 29 Rhodes Scholars; no other university in Oklahoma has had more than three.
- OU is the only university in the nation, public or private, whose students have won Goldwater, Mitchell, Truman, Rhodes, Marshall, Fulbright and National Security Education Program scholarships in the same year.

(Continued)

CHRONOLOGICAL HISTORY

The University of Oklahoma

1890 to Present

(Continued)

- 2016 Hester Hall, home of the College of International Studies, was renamed as Farzaneh Hall and the Iranian Studies Program was renamed as Farzaneh Family Center for Iranian and Persian Gulf Studies.

For the first time in the history of OU College of Medicine in Tulsa, all four years of medical school were offered at the Schusterman Center through the OU-TU School of Community Medicine.

- 2017 In January, David Boren began his 50th year of public service, as governor of Oklahoma, U.S. Senator, member of the Oklahoma House of Representatives, and as OU president. In September, Boren announced plans to retire as president, effective June 30, 2018.

For the second year in a row, OU set an all-time record in freshman-to-sophomore retention. Of first-year students entering OU in Fall 2016, 92.1 percent returned for their sophomore year in fall 2018.

OU was ranked among the top institutions in the nation, both public and private, for its online degree programs, according to U.S. News & World Report.

For the second year in a row, OU was a recipient of the 2017 Higher Education Excellence in Diversity Award, the only national award honoring individual colleges or universities for their outstanding commitment to diversity and inclusion across their campuses

OU's first Residential Colleges, Dunham College and Headington College, were dedicated. Patterned after those at Harvard, Yale, Oxford and Cambridge, OU was the first university in the state and one of the first public universities in the nation to adopt the residential college model.

Bizzell Memorial Library, built in 1929, was named among 18 stunning university libraries around the world, according to Architectural Digest. OU was the only Big 12 University to be recognized.

The Graduate School of Business at the Michael F. Price College of Business was named in honor of H.E. "Gene" Rainbolt.

The OU-Tulsa Office of Community Engagement was established.

The A. Max Weitzenhoffer School of Musical Theatre was recognized as one of the top musical theatre programs in the country by American Theatre magazine. OU was the only school in Oklahoma and the only school in the Big 12 to be selected.

The Sam Noble Museum received the prestigious 2017 University Museums and Collections Award from the International Council of Museums, which was presented in Helsinki, Finland. The museum program recognized for the award is the Oklahoma Native American Youth Language Fair, a program that for 15 years has reached thousands of young Native Americans across Oklahoma and the Southwest.

The University of Oklahoma was 2017's Big 12 Conference Champion of the College and University Green Power Challenge for using more green power than any other school in the conference, according to U.S. Environmental Protection Agency rankings.

The College of Liberal Studies was renamed the College of Professional and Continuing Studies.

- 2018 James L. "Jim" Gallogly was named the 14th president of the University of Oklahoma on March 26 and assumed the office on July 1. A 1977 alumnus of the OU College of Law, Gallogly was the first-ever CEO from a Fortune 500 company to lead the University.

OU was awarded the Davis Cup for the sixth consecutive year in recognition of its enrollment of United World College international freshmen.

The OU College of Public Health was officially named the Hudson College of Public Health.

The Stephenson Cancer Center received from the National Cancer Institute the highly-competitive status of "NCI Designation," one of only 69 (top 2%) other cancer centers in the nation to be selected as a Designated Cancer Center by the NCI and the only one in the state of Oklahoma.

(Continued)

CHRONOLOGICAL HISTORY

The University of Oklahoma

1890 to Present

(Continued)

2018 The university dedicated the Dodge Physics Complex and Lin Hall, a new academic building featuring more than 18,000 square feet of research laboratory space and an astronomy observatory on the roof.

The University of Oklahoma dedicated the Tom Love Innovation Hub.

Holmberg Hall celebrated its 100th anniversary.

A year-long celebration of the centennial of the Army Reserve Officers' Training Corp at OU culminated at the OU vs. Army football game.

OU celebrated the Geostationary Carbon Cycle Observatory project, known as GeoCarb, a science mission to space led by OU and funded by NASA. The mission marked one of the most exceptional accomplishments in OU history.

OU dedicated the James P. Pappas University Outreach Administration Building.

2019 The OU Board of Regents named Joseph Harroz Jr., at the time serving as dean of OU College of Law, as interim president.

OU's Class of 2023 was the largest class in the history of the University of Oklahoma. It also was one of OU's most diverse, with more than a third of the students identifying as minorities. Nearly a quarter of the freshman students were first-generation college students.

The university dedicated the OU Center for Quantum Research and Technology, placing OU and Oklahoma on track to become a leader in quantum technologies.

The Gallogly College of Engineering dedicated the new home of the Stephenson School of Biomedical Engineering.

Sources: 1) Gittinger, Roy. (1942). *The University of Oklahoma, A History of Fifty Years, 1892-1942*. The University of Oklahoma Press.

2) Long, Charles F. and Carolyn G. Hart. (1980). *The Sooner Story, Ninety Years at the University of Oklahoma, 1890-1990*. Norman, OK: University of Oklahoma Foundation.

3) Marketing and Communications, University of Oklahoma.

4) Office of Development, University of Oklahoma.

ESTABLISHMENT DATES

The University of Oklahoma

<u>The University of Oklahoma</u>	<u>Dates</u>
Established	1890
First Charter	1890 (December 19)
First year postsecondary work offered	1892 (September)
First degree awarded - Baccalaureate in Pharmaceutical Chemistry	1896
First graduate degree awarded - Master of Arts	1900
First accredited by the North Central Association of Colleges and Schools	1913

<u>College</u>	<u>Established</u>
----------------	--------------------

Norman Campus

Christopher C. Gibbs College of Architecture	1970
Arts and Sciences	1892
Atmospheric and Geographic Sciences ¹	1981
Michael F. Price College of Business	1929
Mewbourne College of Earth and Energy	2006
Jeannine Rainbolt College of Education	1929
Gallogly College of Engineering	1909
Weitzenhoffer Family College of Fine Arts	1924
Graduate College	1909
McClendon Honors College	1996
David L. Boren College of International Studies	2011
Gaylord College of Journalism and Mass Communication	2000
Law	1909
Professional and Continuing Studies - Extended Campus ²	1960
University College	1942

Health Sciences Center

Allied Health	1970
Dentistry	1969
Graduate College	1921
Medicine	1900
Fran and Earl Ziegler College of Nursing	1911
Pharmacy	1893
Hudson College of Public Health	1967

¹ Established as College of Geosciences, renamed in 2006.

² Established as College of Liberal Studies, reorganized to include College of Continuing Education programs and renamed in 2017.

Sources: 1) Gittinger, Roy. (1942). *The University of Oklahoma, A History of Fifty Years, 1892-1942*. Norman, OK. The University of Oklahoma Press.

2) Long, Charles F. and Carolyn G. Hart. (1980). *The Sooner Story, Ninety Years at the University of Oklahoma, 1890-1980*. Norman, OK: University of Oklahoma Foundation.

3) Office of News Services, University of Oklahoma.

ACCREDITATION STATUS

Institutional and Program Accreditation Status

Fall 2020

<u>College/Department</u>	<u>Level</u>	<u>Accrediting Agency</u>	<u>Date of Last Review</u>
University of Oklahoma	UG/G/P	Higher Learning Commission	2012
Allied Health			
Communications Sciences & Disorders Audiology, Speech-Language Pathology	G/P	Council on Academic Accreditation in Audiology & Speech-Language Pathology (CAA)	2017
Nutritional Sciences Dietetics, Dietetic Internship (Cert.)	UG/G/P	American Dietetic Association's Commission on Accreditation in Dietetics Education	2019
Occupational Therapy	G/P	Accreditation Council for Occupational Therapy Education (ACOTE)	2015
Physical Therapy	G/P	Commission on Accreditation in Physical Therapy Education (CAPTE)	2014
<u>Medical Imaging and Radiation Sciences</u>			
Nuclear Medicine	UG	Joint Review Committee on Educational Programs in Nuclear Medicine Technology	2019
Radiation Therapy	UG	Joint Review Committee on Education in Radiologic Technology	2018
Radiography	UG	Joint Review Committee on Education in Radiologic Technology	2018
Sonography	UG	Commission on Accreditation of Allied Health Education Programs (CAAHEP)	2019
Christopher C. Gibbs Coll. of Architecture			
Architecture	UG/G	National Architectural Accrediting Board	2015
Construction Science	UG	American Council for Construction Education	2019
Interior Design	UG	Council for Interior Design Accreditation	2017
Landscape Architecture	G	Landscape Architectural Accreditation Board	2017
Regional and City Planning	G	Planning Accreditation Board	2016
Arts and Sciences			
Library and Information Studies	G	American Library Association	2014
Social Work	UG/G	Council on Social Work Education	2013
Michael F. Price College of Business			
Accounting	UG/G	Association to Advance Collegiate Schools of Business	2015
Business Administration (Includes academic divisions of college)	UG/G	Association to Advance Collegiate Schools of Business	2015

(Continued)

ACCREDITATION STATUS

Institutional and Program Accreditation Status

Fall 2020

(Continued)

<u>College/Department</u>	<u>Level</u>	<u>Accrediting Agency</u>	<u>Last Review</u>
Dentistry	UG/G/P	American Dental Association Committee on Dental Education	2015
Mewbourne Coll. of Earth and Energy			
Petroleum Engineering	UG	Engineering Accreditation Commission (EAC) and Accreditation Board for Engineering and Technology (ABET)	2018
Jeannine Rainbolt Coll. of Education			
Counseling Psychology	G	American Psychological Association	2017
Educational Administration	G	National Council for the Accreditation of Teacher Education (NCATE)/Okla. Commission for Teacher Education	2012
Library Science	G	NCATE/Okla. Comm. for Teacher Educ.	2014
Reading Education	G	NCATE/Okla. Comm. for Teacher Educ.	2012
Early Childhood Education	UG	Council for the Accreditation of Educator Preparation (CAEP)/Office of Educational Quality and Accountability (OEQA)	2019
Elementary Education	UG	CAEP/OEQA	2019
Language Arts	UG	CAEP/OEQA	2019
Mathematics Education	UG	CAEP/OEQA	2019
Modern Language	UG	CAEP/OEQA	2019
Music Education	UG	CAEP/OEQA	2019
Science Education	UG	CAEP/OEQA	2019
Social Studies Education	UG	CAEP/OEQA	2019
Special Education	UG	CAEP/OEQA	2019
Speech-Language Pathology	G	Council on Academic Accreditation (CAA)	2017
Institute for Child Development	-	The National Association for the Education of Young Children (NAEYC)	2019
Gallogly College of Engineering			
Aerospace Engineering	UG	Engineering Accreditation Commission (EAC) and Accreditation Board for Engineering and Technology (ABET)	2018
Architectural Engineering	UG	EAC/ABET	2018
Chemical Engineering	UG	EAC/ABET	2018
Civil Engineering	UG	EAC/ABET	2018
Computer Engineering	UG	EAC/ABET	2018
Computer Science	UG	ABET	2018
Electrical Engineering	UG	EAC/ABET	2018
Engineering Physics	UG	EAC/ABET	2018
Environmental Engineering	UG	EAC/ABET	2018
Industrial Engineering	UG	EAC/ABET	2018
Mechanical Engineering	UG	EAC/ABET	2018
Weitzenhoffer Family College of Fine Arts			
Music	UG/G	National Association of Schools of Music	2013
Museum of Art	-	American Association of Museums	2011

(Continued)

ACCREDITATION STATUS

Institutional and Program Accreditation Status

Fall 2020

(Continued)

<u>College/Department</u>	<u>Level</u>	<u>Accrediting Agency</u>	<u>Date of Last Review</u>
Gaylord College of Journalism and Mass Communication			
Journalism and Mass Communication	UG/G	Accrediting Council on Education in Journalism and Mass Communication	2015
Law			
Law - J.D.	P	American Bar Association and the Association of American Law Schools	2015
Law - LL.M.	G	American Bar Association (Acquiesced to the application)	2010
Legal Assistant Training Program	CERT	American Bar Association	2009
Medicine			
M.D. Program	G/P	Liaison Committee on Medical Education	2019
P.A. Program	G	Accreditation Review Commission on Education for the Physician Assistant	2016
P.A. Program-Tulsa	G	Accreditation Review Commission on Education for the Physician Assistant	2016
Genetic Counseling	G	American Board of Genetic Counseling	2020
Graduate Medical Education Programs	P	Accreditation Council for Graduate Medical Education	2018
Radiological Sciences Medical Physics	G	Commission on Accreditation of Medical Physics Educational Programs	2018
Fran and Earl Zeigler College of Nursing	UG/G/P/ CERT	Commission on Collegiate Nursing Education (CCNE)	2016
Oklahoma Museum of Natural History	-	American Alliance of Museums	2014
	-	American Society of Mammologists	2010
Pharmacy	P	Accreditation Council for Pharmacy Education	2019
Professional and Continuing Studies			
Aviation	UG	Aviation Accreditation Board International (AABI)	2020
Center for English as a Second Language	-	Oklahoma State Regents for Higher Education	2019
Hudson College of Public Health	G/P	Council on Education for Public Health	2015
Health Administration	P	Commission on Accreditation of Healthcare Management Education	2015
Occupational and Environmental Health	G	Applied Science Accreditation Commission of ABET	2015

Note: For some programs date of last review is last site visit and does not necessarily indicate final decision date.

Source: Office of the Provost, University of Oklahoma, Norman Campus and Health Sciences Center.

ORGANIZATIONAL CHARTS

ORGANIZATIONAL CHARTS

University Administration

January 2021

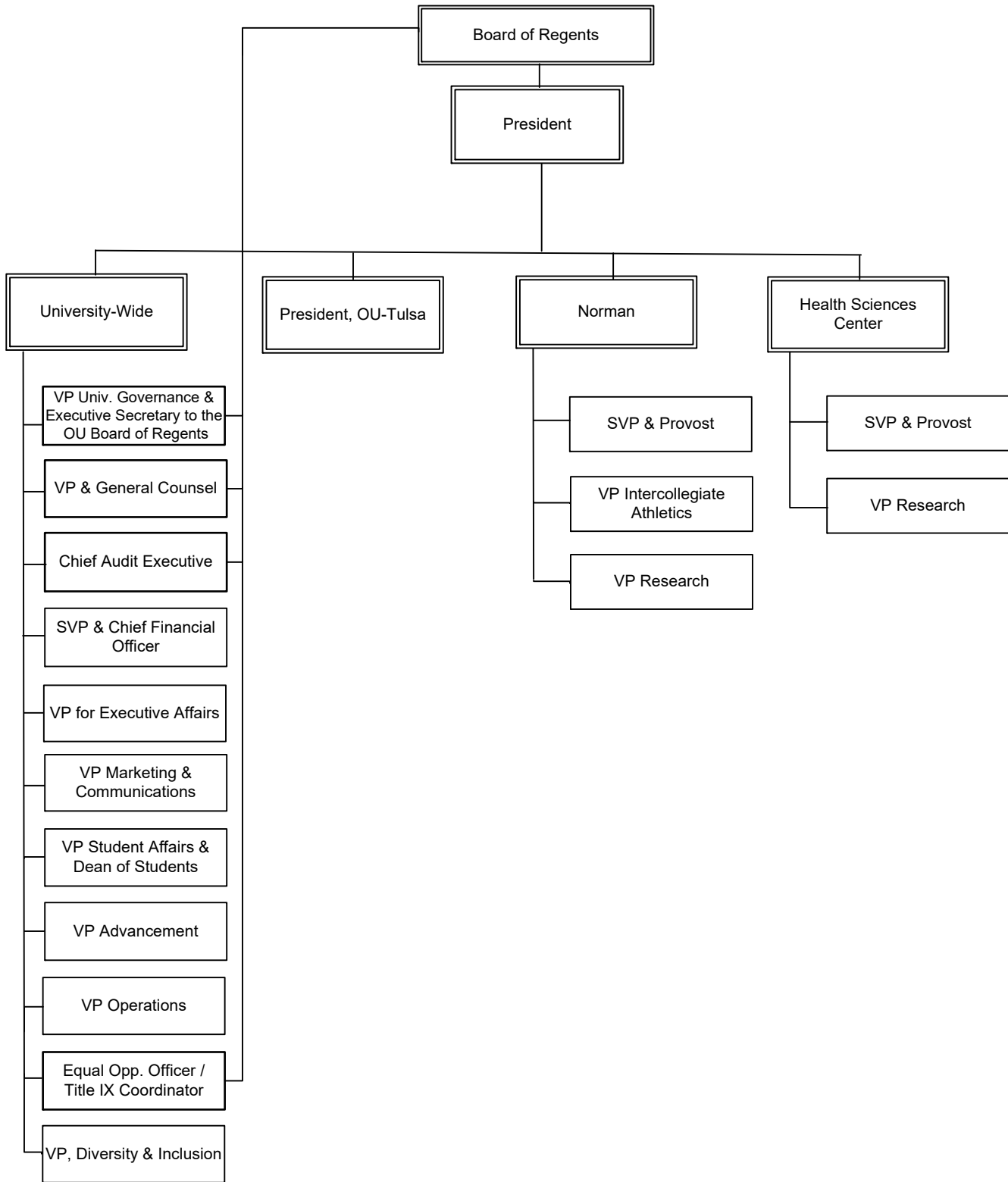

ORGANIZATIONAL CHARTS

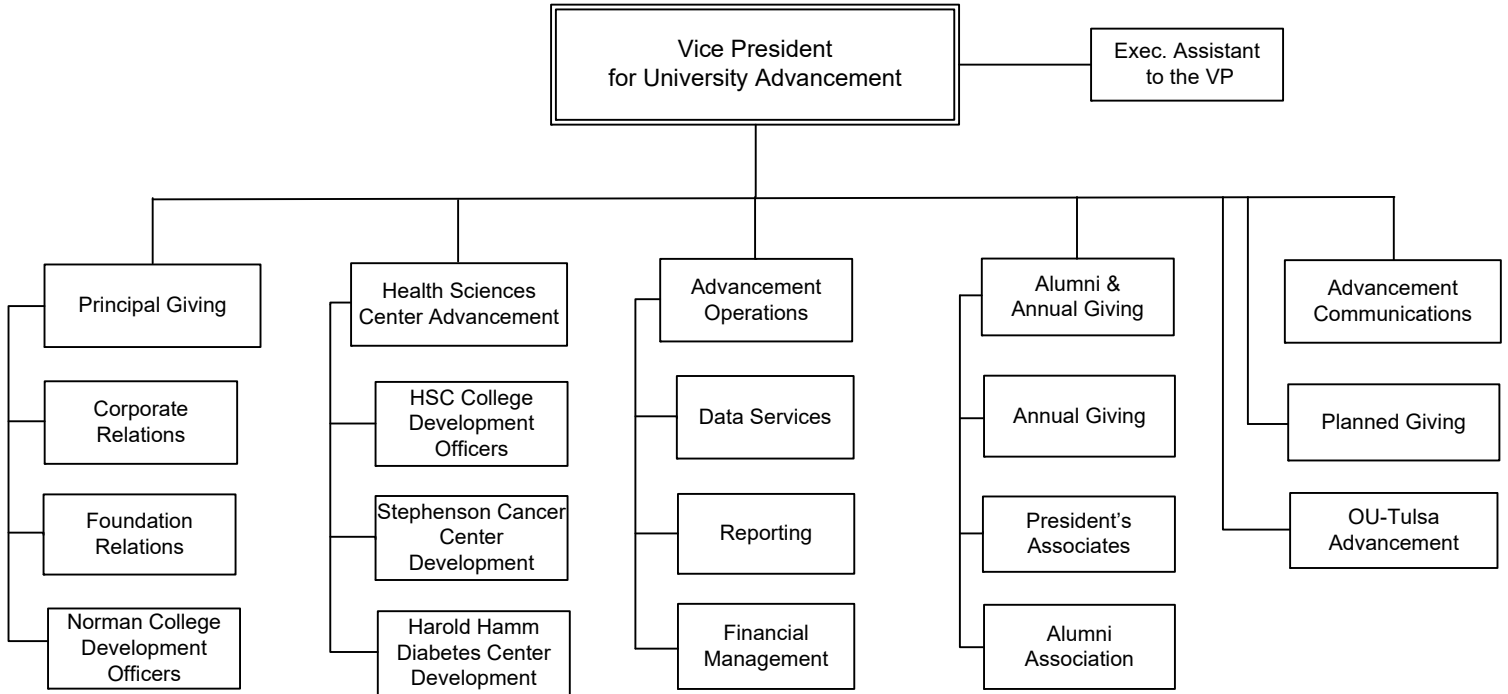

ORGANIZATIONAL CHARTS

University Operations

January 2021

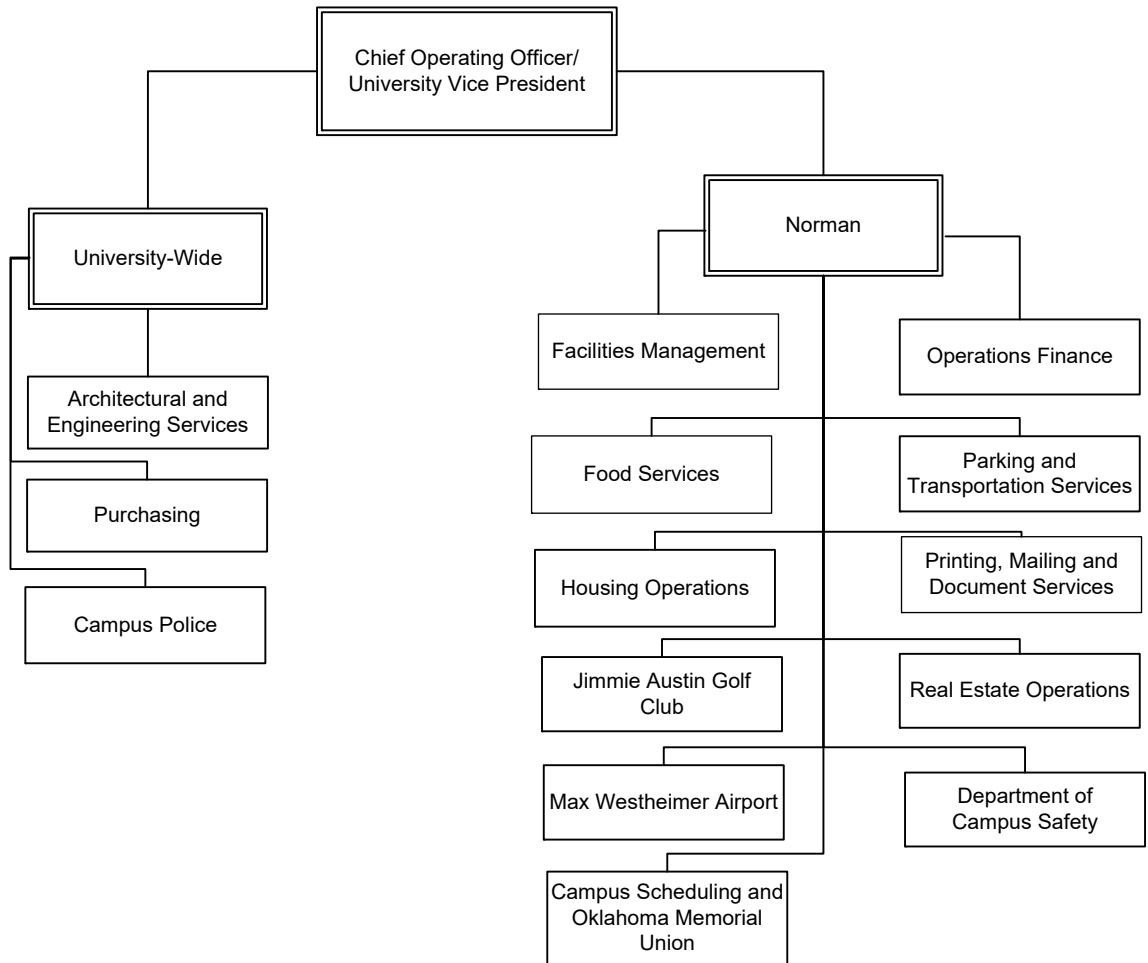

ORGANIZATIONAL CHARTS

Administration and Finance

January 2021

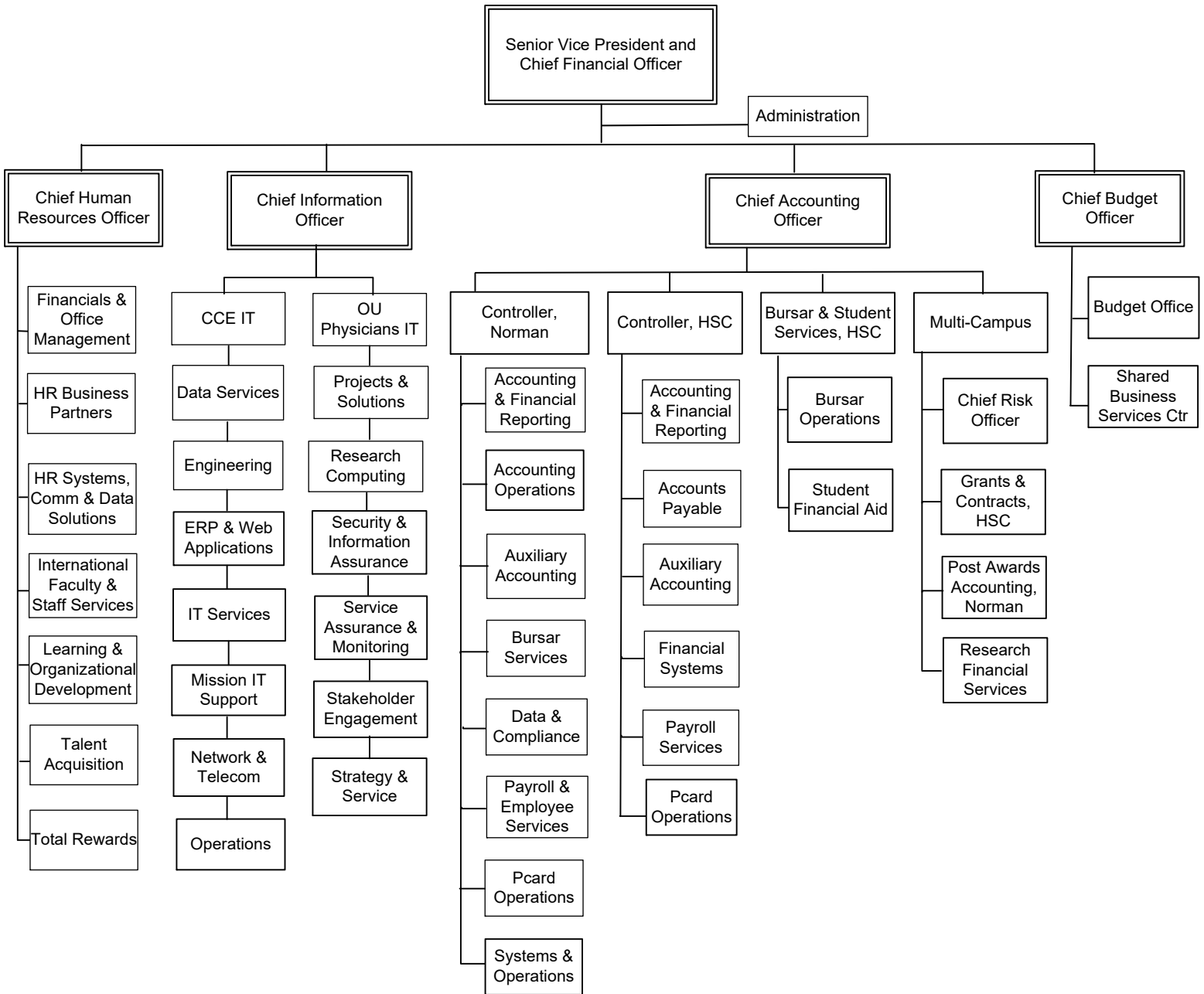

Note: This chart was suspended during 2020-21 due to executive officer vacancy.

ORGANIZATIONAL CHARTS

General Counsel

January 2021

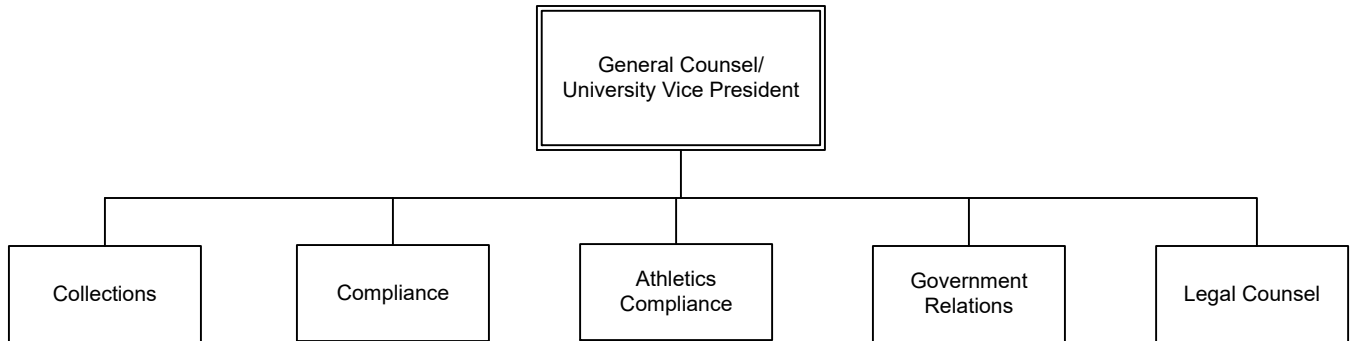

ORGANIZATIONAL CHARTS

Marketing & Communications

January 2021

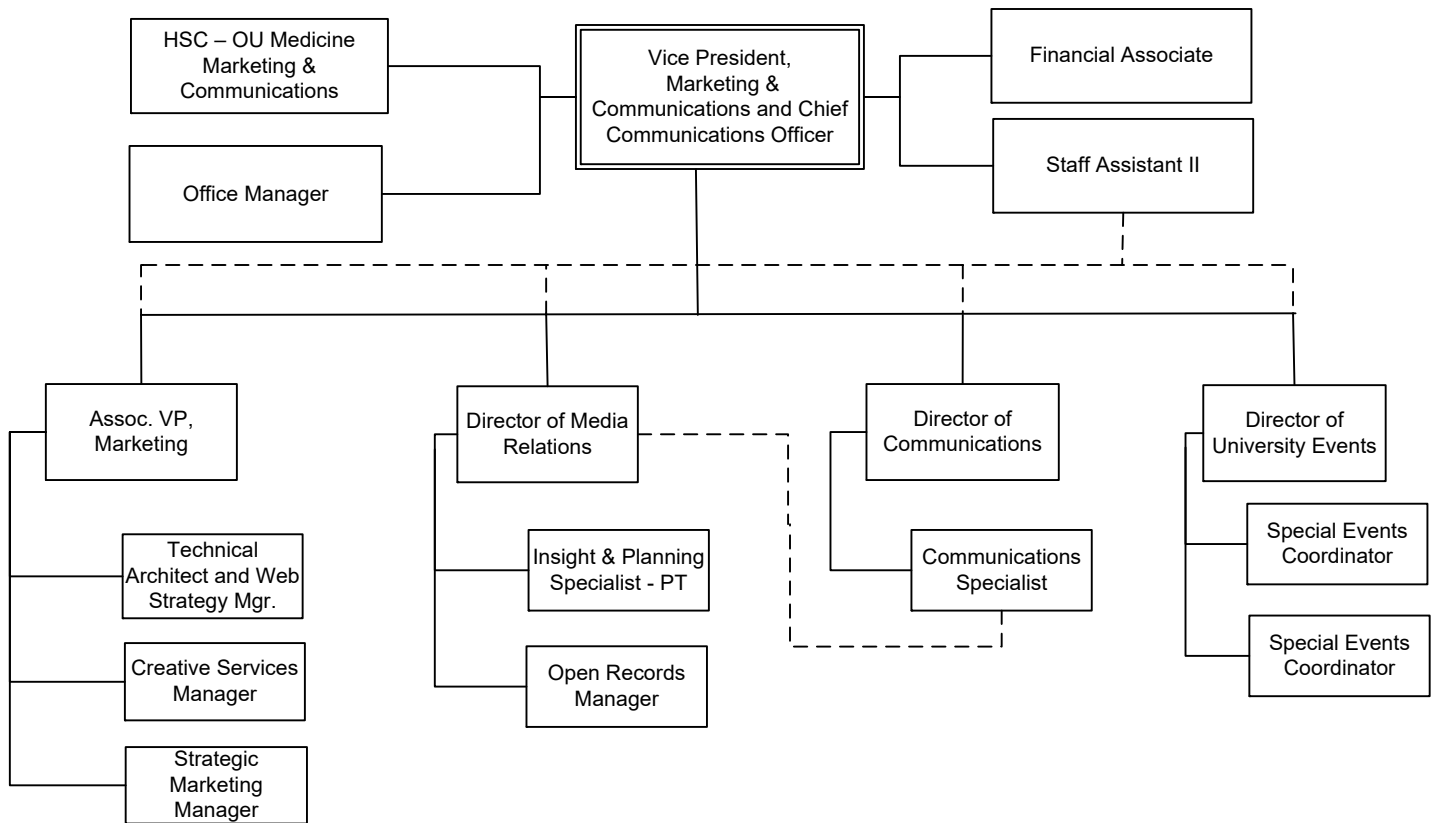

ORGANIZATIONAL CHARTS

Student Affairs

January 2021

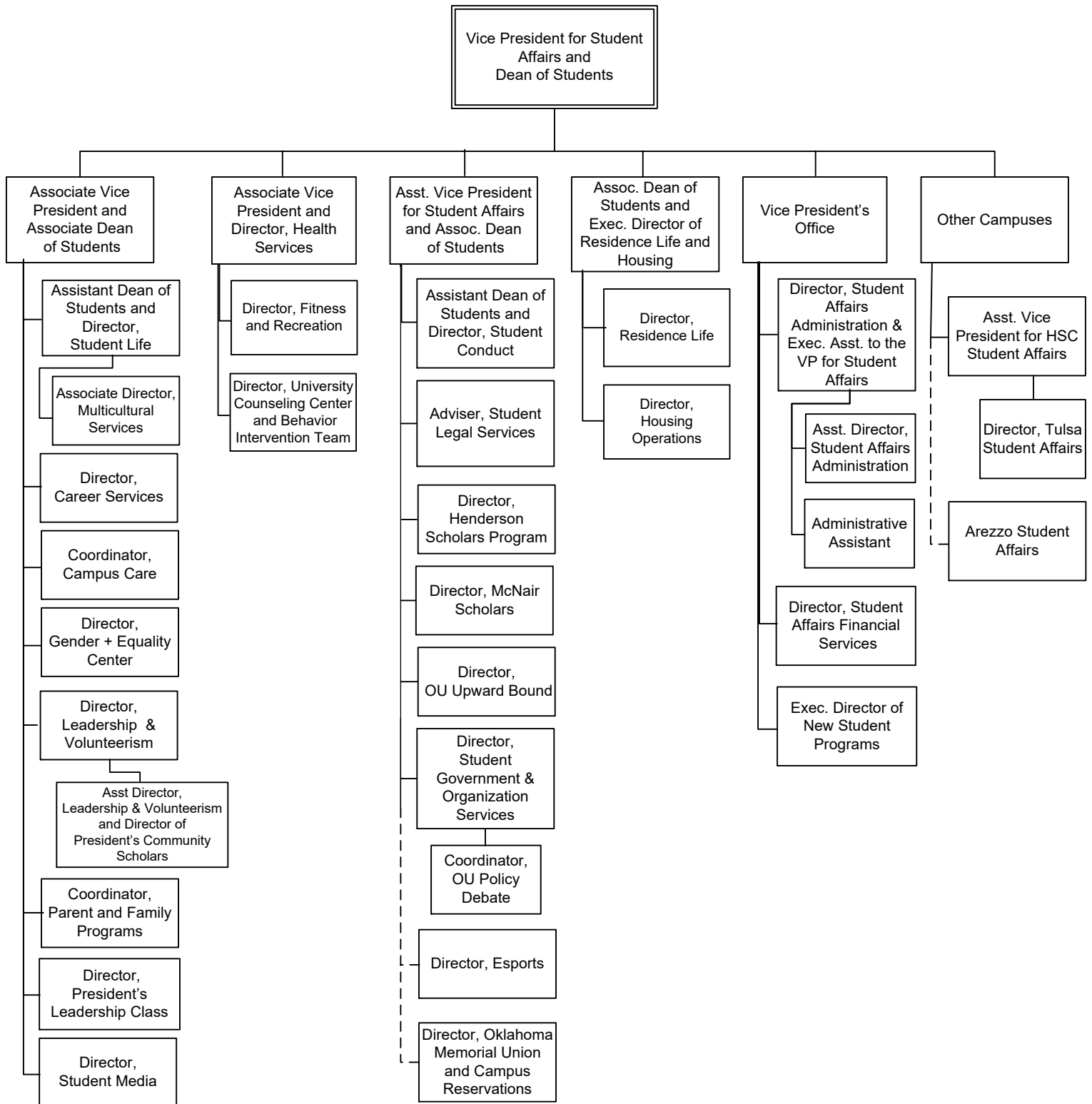

ORGANIZATIONAL CHARTS

Norman Campus – Senior Vice President & Provost

January 2021

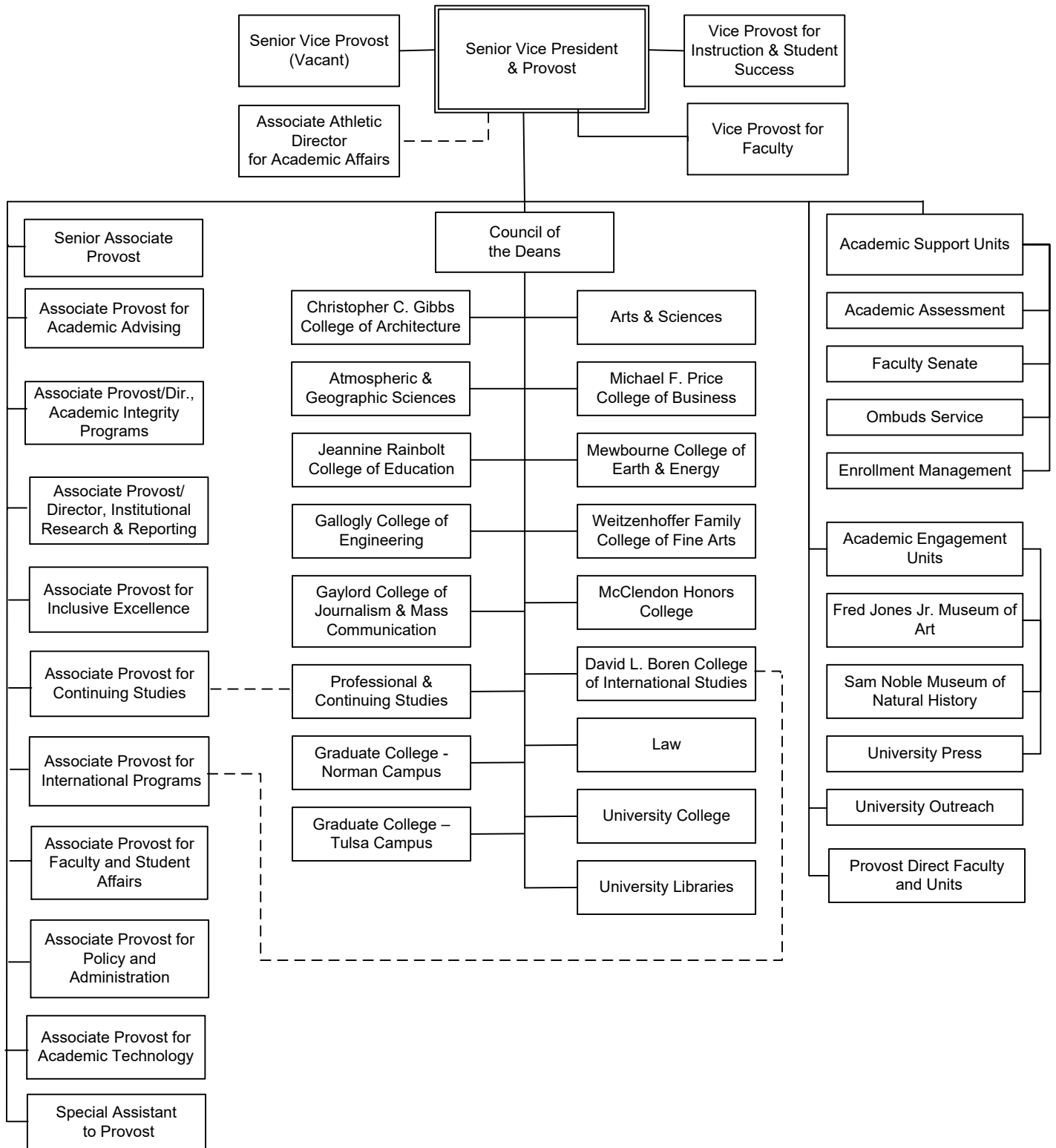

ORGANIZATIONAL CHARTS

Norman Campus - Administration and Finance

January 2021

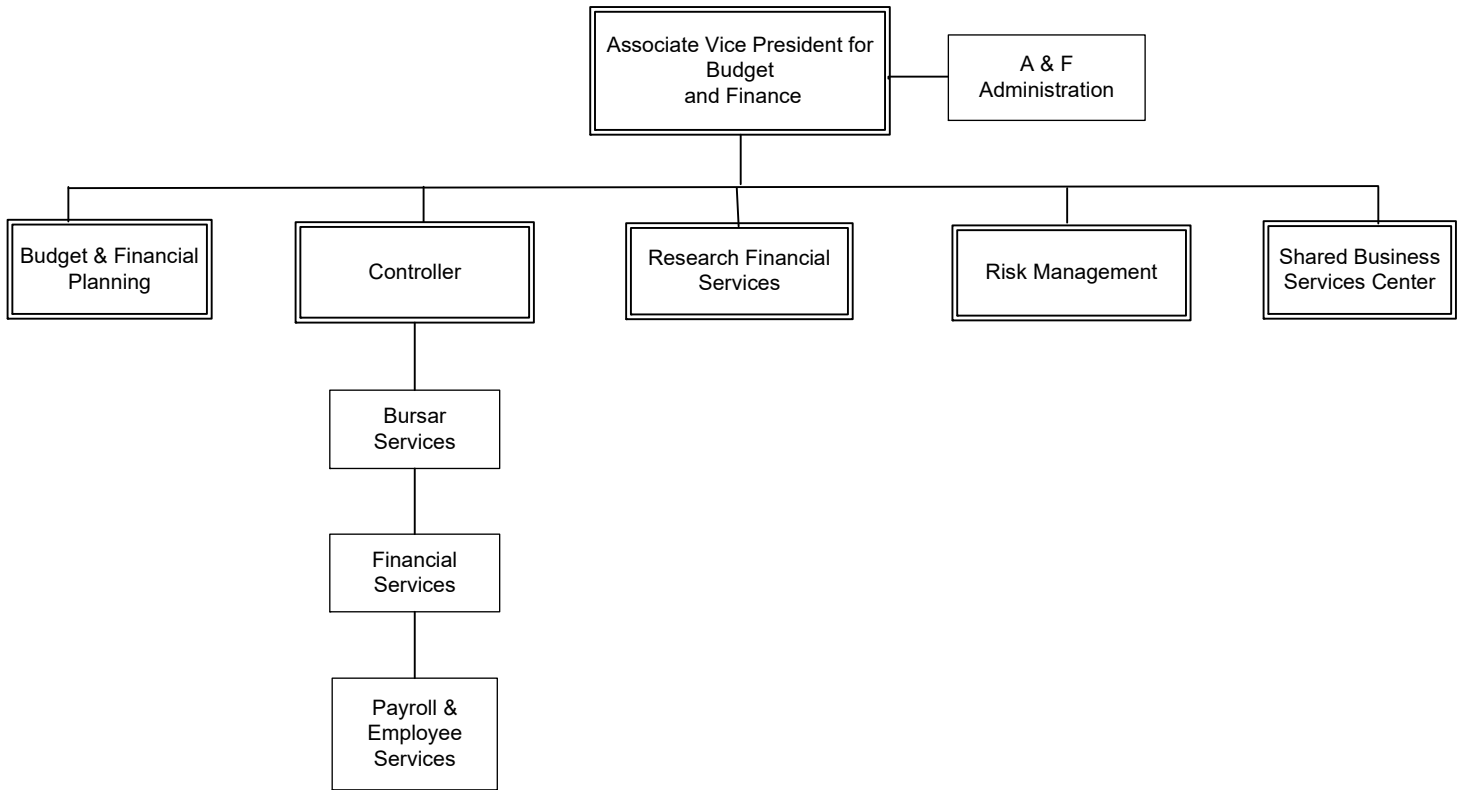

ORGANIZATIONAL CHARTS

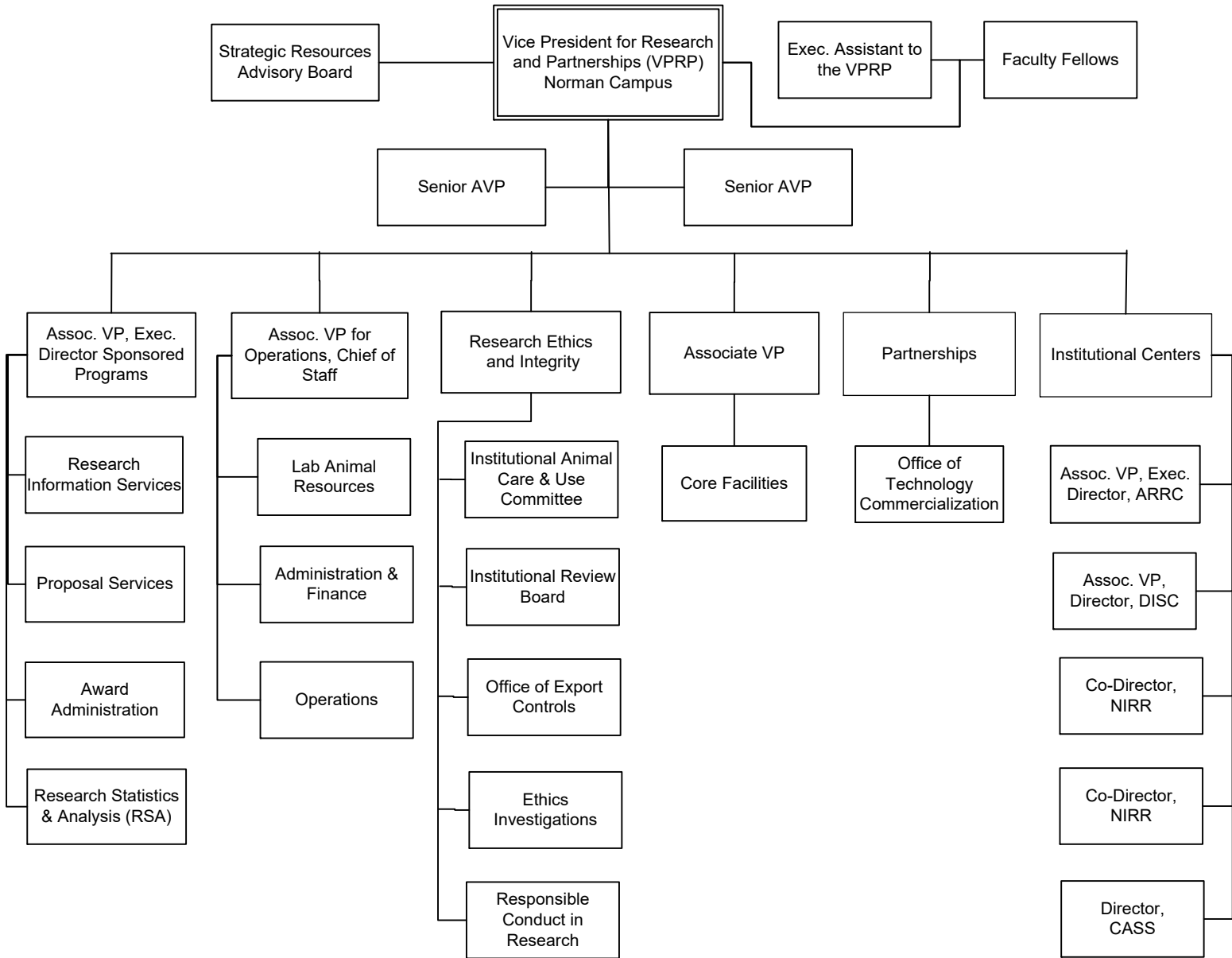

ORGANIZATIONAL CHARTS

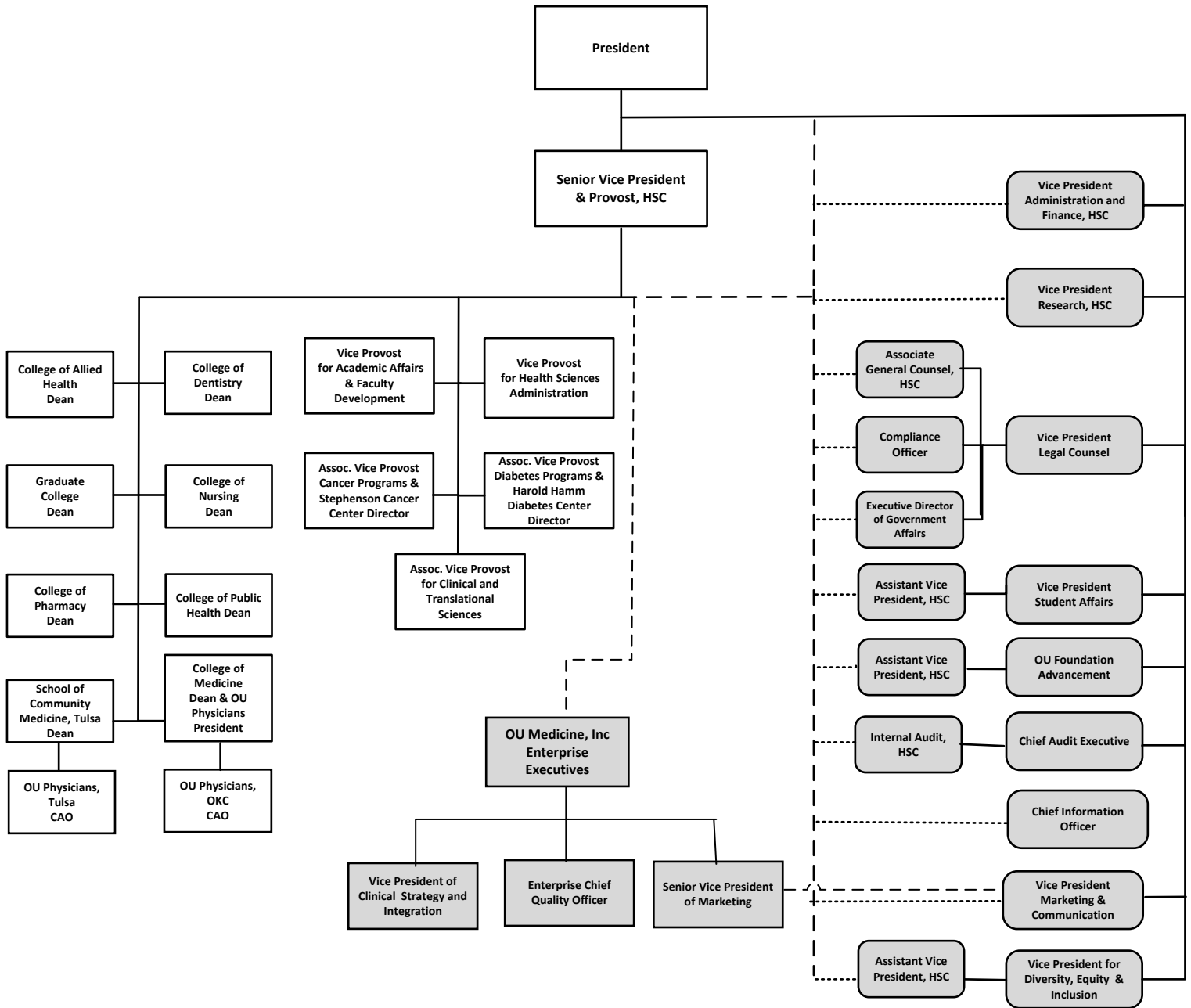

ORGANIZATIONAL CHARTS

Administration and Finance

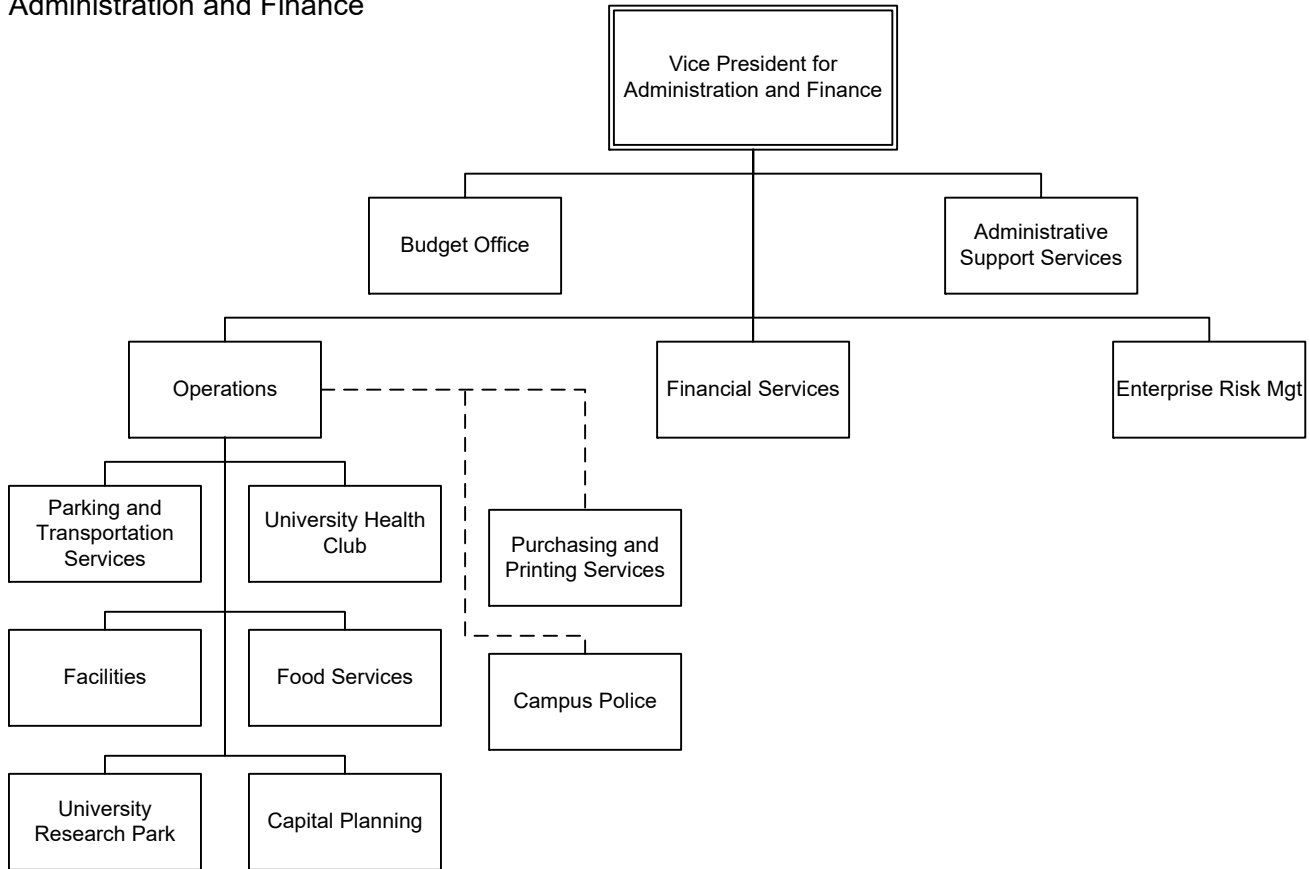

Research

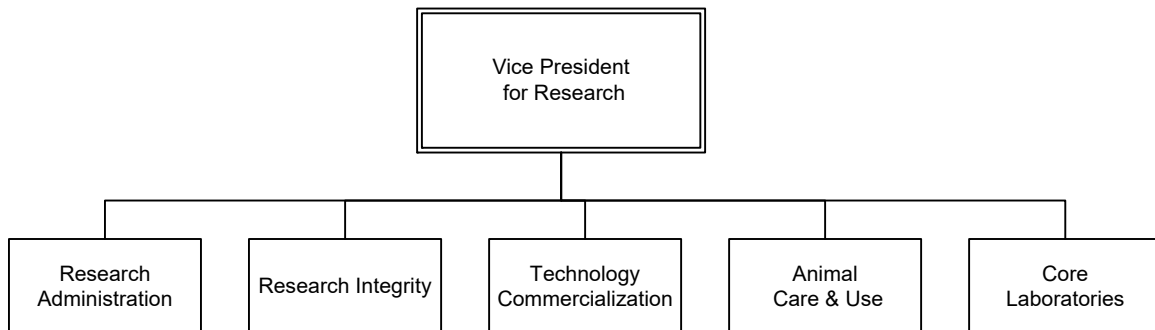

ENROLLMENT AND EMPLOYEES

ENROLLMENT

Total Headcount Enrollment, All Campuses

1892 to Present

<u>Year</u>	<u>Head-count</u>	<u>Percent Change</u>	<u>Fall</u>	<u>Head-count</u>	<u>Percent Change</u>	<u>Fall</u>	<u>Head-count</u>	<u>Percent Change</u>
1892-93	119		1935	5,553	0.7%	1979	26,146	2.1%
1893-94	159	33.6%	1936	5,749	3.5%	1980	26,118	-0.1%
1894-95	182	14.5%	1937	6,229	8.3%	1981	26,446	1.3%
1895-96	148	-18.7%	1938	6,734	8.1%	1982	26,280	-0.6%
1896-97	163	10.1%	1939	6,935	3.0%	1983	25,523	-2.9%
1897-98	433	165.6%	1940	6,652	-4.1%	1984	23,516	-7.9%
1898-99	272	-37.2%	1941	6,048	-9.1%	1985	24,229	3.0%
1899-00	323	18.8%	1942	4,612	-23.7%	1986	24,575	1.4%
1900-01	343	6.2%	1943	2,242	-51.4%	1987	24,785	0.9%
1901-02	401	16.9%	1944	2,665	18.9%	1988	24,599	-0.8%
1902-03	517	28.9%	1945	3,762	41.2%	1989	23,283	-5.3%
1903-04	506	-2.1%	1946	9,846	161.7%	1990	23,654	1.6%
1904-05	517	2.2%	1947	12,351	25.4%	1991	24,233	2.4%
1905-06	608	17.6%	1948	12,174	-1.4%	1992	24,876	2.7%
1906-07	647	6.4%	1949	11,503	-5.5%	1993	24,869	0.0%
1907-08	791	22.3%	1950	9,610	-16.5%	1994	25,051	0.7%
1908-09	646	-18.3%	1951	7,962	-17.1%	1995	25,606	2.2%
1909-10	692	7.1%	1952	8,740	9.8%	1996	25,400	-0.8%
1910-11	817	18.1%	1953	9,103	4.2%	1997	25,968	2.2%
1911-12	729	-10.8%	1954	10,117	11.1%	1998	26,844	3.4%
1912-13	879	20.6%	1955	10,926	8.0%	1999	27,369	2.0%
1913-14	1,158	31.7%	1956	11,507	5.3%	2000	27,704	1.2%
1914-15	1,320	14.0%	1957	11,807	2.6%	2001	28,954	4.5%
1915-16	1,890	43.2%	1958	11,771	-0.3%	2002	29,896	3.3%
1916-17	2,654	40.4%	1959	11,577	-1.6%	2003	30,799	3.0%
1917-18	2,561	-3.5%	1960	11,753	1.5%	2004	30,830	0.1%
1918-19	3,272	27.8%	1961	12,525	6.6%	2005	30,447	-1.2%
1919-20	2,833	-13.4%	1962	13,525	8.0%	2006	29,721	-2.4%
1920-21	3,067	8.3%	1963	14,530	7.4%	2007	29,931	0.7%
1921-22	4,440	44.8%	1964	15,833	9.0%	2008	30,092	0.5%
1922-23	3,971	-10.6%	1965	17,268	9.1%	2009	30,475	1.3%
1923-24	3,420	-13.9%	1966	17,172	-0.6%	2010	30,316	-0.5%
1924-25	4,287	25.4%	1967	18,125	5.5%	2011	30,753	1.4%
1925-26	4,714	10.0%	1968	20,755	14.5%	2012	31,097	1.1%
1926-27	4,430	-6.0%	1969	21,589	5.5%	2013	30,813	-0.9%
1927-28	5,963	34.6%	1970	21,486	-0.5%	2014	30,786	-0.1%
1928-29	5,589	-6.3%	1971	22,020	2.5%	2015	30,824	0.1%
<u>Fall</u>			1972	23,454	6.5%	2016	31,250	1.4%
1929	5,244	--	1973	23,574	0.5%	2017	31,678	1.4%
1930	5,417	3.3%	1974	24,530	4.1%	2018	31,702	0.1%
1931	5,228	-3.5%	1975	26,252	7.0%	2019	31,244	-1.4%
1932	5,230	0.0%	1976	25,329	-3.5%	2020	30,903	-1.1%
1933	5,233	0.1%	1977	24,910	-1.7%			
1934	5,513	5.4%	1978	25,599	2.8%			

Note: The years 1892-93 through 1928-29 include both fall and spring enrollments; beginning fall 1929, figures are fall semester.

Sources: Admissions and Records; Institutional Research and Reporting, Norman Campus; Institutional Research, Health Sciences Center.

ENROLLMENT

Headcount Enrollment by Campus

Fall 2020

Campus enrollments are based on all students taking classes offered by that campus. Students may be enrolled on multiple campuses; therefore, campus enrollments should never be summed. Use the unduplicated counts provided for each campus.

Campus

<u>Norman Campus</u>	<u>Undergraduate</u>	<u>Graduate</u>	<u>Professional</u>	<u>Total</u>
Norman On-Campus	20,726	4,194	966	25,886
Tulsa - Norman Campus Programs	104	533	0	637
Extended Campus*	2,767	850	0	3,617
Total Norman Campus Unduplicated Headcount	21,393	5,423	966	27,782
<hr/>				
<u>Health Sciences Center</u>				
Health Sciences Center On-Campus	526	467	1,539	2,532
Tulsa Health Sciences Center Programs	143	72	264	479
Health Sciences Center Off-Campus	137	0	4	141
Total HSC Programs Unduplicated	806	539	1,807	3,152
<hr/>				
<u>Tulsa Campus</u>				
Tulsa - Norman Campus Programs	104	533	0	637
Tulsa - Health Sciences Center Programs	143	72	264	479
Total Tulsa Campus Unduplicated Headcount	247	605	264	1,116
<hr/>				
Total University Unduplicated Headcount	22,198	5,932	2,773	30,903

* Numbers are preliminary; official enrollment for Extended Campus is done at the end of the year.

Source: Students enrolled on the Official Reporting Dates of 9/14/2020 (Norman Campus) and 9/4/2020 (Health Sciences Center).

ENROLLMENT

FTE Enrollment by Campus

Fall 2020

Campus	<u>Undergraduate</u>	<u>Graduate</u>	<u>Professional</u>	<u>Total</u>
Norman Campus				
Norman On-Campus	18,503.00	2,473.58	890.58	21,867.16
Tulsa Norman Campus Programs	48.87	273.08	0.00	321.95
Extended Campus*	902.87	372.42	0.00	1,275.29
Total Norman Campus	19,454.74	3,119.08	890.58	23,464.40
Health Sciences Center				
Health Sciences Center On-Campus	510.74	372.18	1,992.39	2,875.31
Tulsa Health Sciences Center Programs	131.61	105.74	321.97	559.32
Health Sciences Center Off-Campus	146.33	0.00	2.51	148.84
Total Health Sciences Center	788.68	477.92	2,316.87	3,583.47
Tulsa				
Tulsa Norman Campus Programs	48.87	273.08	0.00	321.95
Tulsa Health Sciences Center Programs	131.61	105.74	321.97	559.32
Total Tulsa	180.48	378.82	321.97	881.27
Total University Unduplicated	20,243.42	3,597.00	3,207.45	27,047.87

* Numbers are preliminary; official enrollment for Extended Campus is done at the end of the year.

Note: Full-Time Equivalent Enrollment is calculated based on total credit hours enrolled, with undergraduate and professional total credit hours divided by 15 and graduate total credit hours divided by 12, establishing an estimate of full-time enrollment.

Source: Students enrolled on the Official Reporting Dates of 9/14/2020 (Norman Campus) and 9/4/2020 (Health Sciences Center).

ENROLLMENT

Headcount Enrollment Trends for All Campuses Fall 2011 - 2020

----- Norman Campus -----				
<u>Fall</u>	<u>On-Campus</u>	<u>Tulsa</u>	<u>Extended Campus</u>	<u>Total Norman Campus</u>
2011	23,850	726	3,527	27,149
2012	24,144	787	4,176	27,518
2013	23,944	653	3,911	27,303
2014	24,044	663	3,554	27,278
2015	24,406	640	3,499	27,445
2016	24,882	628	3,854	27,937
2017	25,668	728	3,464	28,541
2018	26,165	695	3,398	28,582
2019	25,875	702	3,911	28,089
2020	25,886	637	3,617	27,782

----- Health Sciences Center Campus -----				
<u>Fall</u>	<u>On-Campus</u>	<u>Tulsa</u>	<u>Off-Campus</u>	<u>Total HSC</u>
2011	2,728	682	214	3,624
2012	2,763	649	193	3,605
2013	2,780	604	151	3,535
2014	2,763	610	156	3,529
2015	2,678	575	151	3,404
2016	2,634	567	149	3,350
2017	2,530	496	140	3,166
2018	2,565	469	125	3,159
2019	2,570	486	137	3,193
2020	2,532	479	141	3,152

----- OU-Tulsa Campus -----				
<u>Fall</u>	<u>Norman Campus Programs</u>	<u>HSC Programs</u>	<u>Total Tulsa</u>	<u>University Total</u>
2011	726	682	1,408	30,754
2012	787	649	1,436	31,097
2013	653	604	1,257	30,813
2014	663	610	1,273	30,786
2015	640	575	1,213	30,824
2016	628	567	1,193	31,250
2017	728	496	1,224	31,678
2018	695	469	1,163	31,702
2019	702	486	1,187	31,244
2020	637	479	1,116	30,903

Sources: 1) Official Reporting Date enrollment file, fall semesters, IRR.
 2) Health Sciences Center data from Institutional Research, HSC.

ENROLLMENT

FTE Enrollment Trends for All Campuses Fall 2011 - 2020

----- Norman Campus -----				
<u>Fall</u>	<u>On-Campus</u>	<u>Tulsa</u>	<u>Extended Campus</u>	<u>Total Norman Campus</u>
2011	19,945.00	348.00	1,616.00	21,909.00
2012	20,072.92	377.32	1,811.92	22,262.15
2013	20,146.78	356.57	1,733.40	22,236.75
2014	20,471.95	365.17	1,621.35	22,458.47
2015	20,689.27	350.20	1,542.37	22,581.83
2016	21,126.77	346.55	1,587.06	23,060.38
2017	21,951.55	371.85	1,461.25	23,784.65
2018	22,177.27	355.08	1,300.42	23,832.77
2019	21,867.27	349.90	1,411.87	23,629.03
2020	21,867.16	321.95	1,275.29	23,464.40
----- Health Sciences Center Campus -----				
<u>Fall</u>	<u>On-Campus</u>	<u>Tulsa</u>	<u>Off- Campus</u>	<u>Total HSC</u>
2011	3,243.00	786.00	196.00	4,225.00
2012	3,323.25	743.74	175.63	4,242.62
2013	3,257.88	683.97	164.09	4,105.93
2014	3,243.54	678.79	158.48	4,080.81
2015	3,139.86	660.04	151.72	3,951.62
2016	3,091.83	627.55	150.29	3,869.67
2017	2,979.40	577.85	144.72	3,701.97
2018	2,953.30	541.13	132.94	3,627.37
2019	2,871.51	556.30	145.50	3,573.31
2020	2,875.31	559.32	148.84	3,583.47
----- Tulsa Campus -----				
<u>Fall</u>	<u>Norman Campus Programs</u>	<u>HSC Programs</u>	<u>Total Tulsa</u>	<u>University Total</u>
2011	348.00	786.00	1,134.00	26,134.00
2012	377.32	743.74	1,121.06	26,504.77
2013	356.57	683.97	1,040.54	26,342.68
2014	365.17	678.79	1,043.96	26,539.28
2015	350.20	660.04	1,010.24	26,533.45
2016	346.55	627.55	974.10	26,930.05
2017	371.85	577.85	949.70	27,486.62
2018	355.08	541.13	896.21	27,460.14
2019	349.90	556.30	906.20	27,202.34
2020	321.95	559.32	881.27	27,047.87

Sources: 1) Official Reporting Date enrollment file, fall semesters, IRR.

2) Health Sciences Center data from Institutional Research, HSC.

EMPLOYEES

Employees by Campus

Fall 2016 - 2020

	<u>2016</u>	<u>2017</u>	<u>2018</u>	<u>2019</u>	<u>2020</u>
Norman Campus					
Full-Time Faculty	1,596	1,587	1,631	1,666	1,674
Part-Time Faculty	302	295	291	336	322
Graduate Assistants	1,867	1,804	1,789	1,770	1,614
Full-Time Staff	3,971	3,937	3,887	3,529	3,519
Part-Time Staff	175	165	152	135	122
Students	4,099	4,275	3,758	3,500	2,569
Temporary Employees	931	848	895	1,111	925
Total Norman Campus Employees	12,941	12,911	12,403	12,047	10,745
Health Sciences Center Campus					
Full-Time Faculty	1,252	1,218	1,238	1,264	1,278
Part-Time Faculty	419	470	489	465	455
Full-Time Staff	3,907	3,977	4,123	4,025	4,133
Part-Time Staff/Student/Other Employees					
Part-Time Staff	271	259	254	244	234
Student Employees	368	352	366	386	397
Part-Time Student Assistants	90	97	90	93	87
Residents	797	781	728	782	774
Total Part-Time Staff/Student/Other Employees	1,526	1,489	1,438	1,505	1,492
Total Health Sciences Center Employees	7,104	7,154	7,288	7,259	7,358
Total University of Oklahoma Employees	20,045	20,065	19,691	19,306	18,103

Note: Tulsa employees are included in Norman Campus and Health Sciences Center Campus counts.

Source: November 1 payroll files, IRR and Institutional Research, HSC.

SECTION 2

PROFILES OF THE UNIVERSITY OF OKLAHOMA

NORMAN CAMPUS

Prepared by
Institutional Research and Reporting
Norman Campus

Susannah Livingood, Director

Jennie Clary
Emily Y. Gui
Patricia Kessler
Adam Nickel

Patti M. Otto
David Wilkins
Yan Zhou

630 Parrington Oval, Monnet Hall, Room 563
Norman, Oklahoma 73019
irr@ou.edu

Phone: 405-325-3681
FAX: 405-325-8199
Twitter: @ou_irr

April 2021

SECTION 2: Norman Campus Table of Contents

	<u>Page</u>
Part I: Academic	
Degree Programs by Discipline and Level	2-1
Degree Inventory Statistics	2-7
Degrees Conferred by Major	2-8
Degrees Conferred by College and Level	2-13
Number of Degrees Conferred by Level, 25-Year Trend.	2-14
Part II: First-Time Students	
Admissions Guidelines	2-15
Characteristics of First-Time Students	2-16
Characteristics of First-Time Students, 5-Year Trend	2-17
Retention and Graduation Rates	2-18
Part III: Norman Campus Students	
Headcount Enrollment by Academic Year, 16-Year Trend	2-19
Enrollment by Tuition Residency and by Gender, 13-Year Trend	2-20
Enrollment by Race/Ethnicity, 13-Year Trend.	2-21
Enrollment by Full-Time/Part-Time and by Tuition Residency	2-22
Enrollment by College and by Class	2-23
Enrollment by Class within College	2-24
Enrollment by College, IPEDS Race/Ethnicity and Gender	2-25
Enrollment by College, Department, Level, and Gender	2-27
Enrollment by College, Level, and Gender	2-29
Graduate/Professional Enrollment by College, Department, and Level	2-30
Enrollment by County in Oklahoma	2-32
Enrollment by County in Oklahoma (Map)	2-33
Enrollment by State/U.S. Territory of Origin	2-34
Enrollment by State/U.S. Territory of Origin (Map)	2-35
Enrollment of International Students by Citizenship Country	2-36
Age Distribution of Students by Level, 11-Year Trend	2-38
New Students by Entry Type and Tuition Residency (11-Yr. Trend) and by Entry Type and Class	2-39
Undergraduate Organized Class Section Size by College	2-40
Annual Student Credit Hour Enrollment by Level and Funding Source	2-41
Part IV: Faculty and Staff	
Total Employees by IPEDS Race/Ethnicity and Gender	2-43
Full-Time Faculty by Rank, 11-Year Trend	2-44
Full-Time Faculty by Rank, IPEDS Race/Ethnicity, and Gender	2-45
Full-Time Faculty Tenure Status by Rank and Gender	2-46
Full-Time Instructional Faculty Tenure Status by College and Department	2-47
Full-Time Instructional Faculty Tenure Status by Appointing Unit	2-50
Graduate Assistants by Major College, IPEDS Race/Ethnicity and Gender	2-51
Graduate/Professional Students with Assistantships by Student's Major College	2-52
Percent of Graduate/Professional Students Receiving Assistantships, 5-Year Trend	2-52
Full-Time Staff by Job Type, IPEDS Race/Ethnicity, and Gender	2-53
Part-Time Staff by Job Type, IPEDS Race/Ethnicity, and Gender	2-54
Average Instructional Faculty Salary by Rank, 10-Year Trend	2-55

Table of Contents

	<u>Page</u>
Part V: Financial	
OU-Norman Allocations Compared to Statewide Total, 21-Year Trend	2-57
Operating Budget by Funding Source, 16-Year Trend	2-58
Educational and General Budget - All Sources of Funds, 16-Year Trend	2-59
Educational and General Budget - State Appropriations, 16-Year Trend	2-60
Educational and General Budget - State Appropriations per Student, 16-Year Trend	2-61
Educational and General Budget - State Appropriations for Law Center, 16-Year Trend	2-62
Sponsored Programs - Expenditures, 11-Year Trend	2-63
Part VI: Other	
Annual Rates and Total Program Costs	2-65
Tuition and Mandatory Fees - Detail	2-66
Annual Tuition and Mandatory Fees for Selected Peer Universities (Trend)	2-67
Tuition Rates per Credit Hour (Trend).	2-68
Financial Aid Awards, 5-Year Trend	2-69
Nonresidential Space by Room Use	2-70
Net Assignable Square Footage by Program	2-71

ACADEMIC

DEGREES OFFERED

Degree Programs by Discipline and Level 2020 - 2021

CIP Code	Program Name	Degree				
		B	M	C	P	D
Academic Affairs						
30	Multi/Interdisciplinary Studies					
300000	Multidisciplinary Studies - BA; BS	2				
Christopher C. Gibbs College of Architecture						
03	Natural Resources and Conservation					
030103	Landscape Architecture - M Land Arch		1			
04	Architecture and Related Services					
040201	Architecture - BS Arch Studies	1				
040201	Data Systems and Digital Design - Post-Baccalaureate Certificate			1		
040201	Design Entrepreneurship and Real Estate - Post-Baccalaureate Certificate			1		
040501	Professional Applications of Interior Design - Post-Baccalaureate Certificate			1		
040902	Architecture - B Arch; M Arch; MS Arch	1	2			
15	Engineering Technologies/Technicians					
151001	Construction Management - MS in Const Mgt		1			
151301	Interior Design - MS		1			
30	Multi/Interdisciplinary Studies					
303301	Environmental Design - BS	1				
303301	Planning, Design and Construction - PhD					1
303301	Regional and City Planning - MRCP		1			
303301	Resilient Planning, Design, and Construction - Post-Baccalaureate Certificate			1		
303301	Urban Design - M Urb Design		1			
50	Visual and Performing Arts					
500408	Interior Design - B Int Des	1				
52	Business, Management, Marketing, and Related Support Services					
522001	Construction Science - BS	1				
College of Arts and Sciences						
03	Natural Resources and Conservation					
030103	Environmental Studies - BA; BS; MS	2	1			
05	Area, Ethnic, Cultural, Gender and Group Studies					
050201	African and African-American Studies - BA	1				
050202	Native American Studies - BA; MA	1	1			
050207	Women's and Gender Studies - BA; Post-Baccalaureate Certificate	1		1		
09	Communication, Journalism and Related Programs					
090101	Communication - BA; MA; PhD	1	1			1
11	Computer and Information Sciences and Support Services					
110401	Information Science and Technology - BS	1				
110401	Information Studies - BA in Info Studies; PhD	1				1
13	Education					
131401	Teaching English to Speakers of Other Languages - MA		1			
16	Foreign Languages, Literatures and Linguistics					
160102	Linguistics - BA	1				
160301	Chinese - BA	1				
160302	Japanese - BA	1				
160402	Russian - BA	1				
160500	German - BA; MA	1	1			
160901	French - BA; MA; PhD	1	1			1
160902	Italian - BA	1				
160905	Spanish - BA; MA; PhD	1	1			1
161101	Arabic - BA	1				
161200	Classics - BA	1				

Degree Type: B - Baccalaureate; M - Master's; C - Certificate; P - Doctorate Professional Practice; D - Doctorate
(Continued)

DEGREES OFFERED

Degree Programs by Discipline and Level

2020 - 2021

CIP Code	Program Name	Degree				
		B	M	C	P	D
<i>College of Arts and Sciences (continued)</i>						
23	English Languages and Literature/Letters					
230101	English - BA; MA; PhD	1	1			1
24	Liberal Arts and Sciences, General Studies and Humanities					
240101	Latinx Studies - BA	1				
240103	Letters - BA	1				
240199	Arts and Sciences Planned Program - BA; BS	2				
25	Library Science					
250101	Archival Studies - Post-Baccalaureate Certificate			1		
250101	Data Analytics for Information Professionals - Post-Baccalaureate Certificate			1		
250101	Digital Humanities - Post-Baccalaureate Certificate			1		
250101	Library and Information Studies - M LIS		1			
26	Biological and Biomedical Sciences					
260202	Biochemistry - BS in Biochem	1				
260301	Plant Biology - BS; MS; PhD	1	1			1
260502	Microbiology - BS; BS in Micro; MS; PhD	2	1			1
260502	Microscopic Imaging & Technology - Post-Baccalaureate Certificate			1		
260701	Biology - BS; MS; PhD	1	1			1
260908	Health and Exercise Science - MS; PhD		1			1
261310	Ecology and Evolutionary Biology - PhD					1
261501	Cellular and Behavioral Neurobiology - PhD *					1
27	Mathematics and Statistics					
270101	Mathematics - BA; BS; MA; MS; PhD	2	2			1
30	Multi/Interdisciplinary Studies					
301501	Health, Medicine and Society - BA	1				
31	Parks, Recreation, Leisure and Fitness Studies					
310505	Health and Exercise Science - BS	1				
38	Philosophy and Religious Studies					
380101	Philosophy - BA; MA; PhD	1	1			1
380201	Ethics and Religion - BA	1				
380206	Judaic Studies - BA	1				
40	Physical Sciences					
400201	Astronomy - BS	1				
400202	Astrophysics - BS in Astro	1				
400501	Chemistry - BS	1				
400501	Chemistry and Biochemistry - BS; MS; PhD	1	1			1
400801	Physics - BS; BS in Phys; MS; PhD	2	1			1
42	Psychology					
420101	Psychology - BA; BS; MS; PhD	2	1			1
44	Public Administration and Social Service Professions					
440401	Public Administration - M Pub Adm		1			
440401	Public and Nonprofit Administration - BA	1				
440701	Social Work - BA; M Soc Wk	1	1			
440701	Social Work with American Indians - Post-Baccalaureate Certificate			1		
449999	Non-Profit Management - Post-Baccalaureate Certificate			1		
45	Social Sciences					
450201	Anthropology - BA; BS; MA; PhD	2	1			1
450201	Applied Linguistic Anthropology - MA		1			
450603	Economics - BA; MA; PhD	1	1			1
451001	Political Science - BA; MA; PhD	1	1			1
451101	Sociology - BA; MA; PhD	1	1			1

* Interdisciplinary program offered through more than one college.

Degree Type: B - Baccalaureate; M - Master's; C - Certificate; P - Doctorate Professional Practice; D - Doctorate

(Continued)

DEGREES OFFERED

Degree Programs by Discipline and Level

2020 - 2021

CIP Code	Program Name	Degree				
		B	M	C	P	D
<i>College of Arts and Sciences (continued)</i>						
50	Visual and Performing Arts					
500601	Film and Media Studies - BA	1				
51	Health Professions & Related Clinical Sciences					
512201	Community Health - BA; BS	2				
512201	Public Health - BPH	1				
52	Business, Management, Marketing, and Related Support Services					
521003	Human Resource Management - Post-Baccalaureate Certificate			1		
521003	Organizational Dynamics - MA		1			
521003	Project Management - Post-Baccalaureate Certificate				1	
521099	Human Resource Development and Workforce Diversity - Post-Bacc. Certificate				1	
521099	Clinical Mental Health Counseling - MCMHC		1			
521099	Helping Skills in Human Relations - Post-Baccalaureate Certificate				1	
521099	Human Relations - BA; MHR	1	1			
521099	Human Resource Studies - MA		1			
54	History					
540101	History - BA; MA; PhD	1	1			1
540104	History of Science, Technology and Medicine - BA; MA; PhD	1	1			1
<i>College of Atmospheric and Geographic Sciences</i>						
03	Natural Resources and Conservation					
030103	Environmental Sustainability - BA; BS	2				
40	Physical Sciences					
400404	Meteorology - BS in Met; MS in Met; PhD	1	1			1
45	Social Sciences					
450701	Geography - BA; BS	2				
450701	Geography and Environmental Sustainability; MA; MS; PhD		2			1
450701	Geospatial Technologies - Post-Baccalaureate Certificate			1		
450702	Geographic Information Science - BA; BS	2				
<i>Michael F. Price College of Business</i>						
11	Computer and Information Sciences and Support Services					
111099	Management of Information Technology - MS in MIT		1			
52	Business, Management, Marketing, and Related Support Services					
520201	Business Administration - BBA; MBA; PhD	1	1			1
520201	Aerospace and Defense - Executive MBA; Post-Baccalaureate Certificate		1	1		
520201	Energy - Executive MBA		1			
520201	Foundations of Business - Post-Baccalaureate Certificate			1		
520201	The Business of Energy - Post-Baccalaureate Certificate			1		
520301	Accounting - BBA; M Acct	1	1			
520601	Economics - BBA	1				
520701	Business Entrepreneurship - Post-Baccalaureate Certificate			1		
520801	Finance - BBA; MS; Post-Baccalaureate Certificate	1	1	1		
521003	Management - BBA	1				
521201	Digital Technologies - Post-Baccalaureate Certificate			1		
521201	Management Information Systems - BBA	1				
521401	Marketing/Supply Chain Management - BBA	1				
521499	The Business of Healthcare - Undergraduate Certificate			1		
<i>Mewbourne College of Earth and Energy</i>						
14	Engineering					
142501	Natural Gas Engr and Mgt - MS		1			
142501	Natural Gas Technology - Post-Baccalaureate Certificate			1		
142501	Petroleum Engineering - BS; MS; PhD	1	1			1
143901	Geological Engineering - MS; PhD		1			1
Degree Type: B - Baccalaureate; M - Master's; C - Certificate; P - Doctorate Professional Practice; D - Doctorate (Continued)						

DEGREES OFFERED

Degree Programs by Discipline and Level

2020 - 2021

CIP Code	Program Name	Degree				
		B	M	C	P	D
<i>Mewbourne College of Earth and Energy (continued)</i>						
40	Physical Sciences					
400601	Geology - BS; MS; PhD	1	1			1
400603	Geophysics - BS; MS; PhD	1	1			1
<i>Jeannine Rainbolt College of Education</i>						
13	Education					
130101	College Teaching Certificate			1		
130202	Communication, Culture and Pedagogy for Hispanic (ESL/ELL) Populations in Educational Settings - Post-Baccalaureate Certificate			1		
130401	Educational Administration - M Ed; PhD; Ed D		1			2
130501	Learning Design and Technology - Post-Baccalaureate Certificate			1		
130501	Learning Sciences - M Ed		1			
130501	21st Century Teaching and Learning - M Ed		1			
130601	Applications of Educational Research & Evaluation - Post-Bacc Certificate			1		
130901	Educational Studies - M Ed; PhD		1			1
131001	Special Education - BS; M Ed; Post-Baccalaureate Certificate; PhD	1	1	1		1
131099	Applied Behavior Analysis - Post-Baccalaureate Certificate			1		
131099	Secondary Transition Education Specialist - Post-Baccalaureate Certificate			1		
131201	Adult and Higher Education - M Ed; PhD			1		1
131202	Elementary Education - BS	1				
131210	Early Childhood Education - BS	1				
131299	Instructional Leadership and Academic Curriculum - M Ed; PhD		1			1
131299	Literacy Specialist - Post-Baccalaureate Certificate			1		
131305	Language Arts Education - BS	1				
131306	World Language Education - BS	1				
131311	Mathematics Education - BS	1				
131316	Science Education - BS	1				
131318	Social Studies Education-General - BS	1				
42	Psychology					
422806	Learning Sciences - PhD					1
51	Health Professions and Related Programs					
511504	Drug and Alcohol Counseling - Post-Baccalaureate Certificate			1		
511504	Professional Counseling - M Ed		1			
511504	School Counseling - Post-Baccalaureate Certificate			1		
<i>Gallogly College of Engineering</i>						
03	Natural Resources and Conservation					
030104	Environmental Science - BS; M Env Sci; PhD	1	1			1
11	Computer and Information Sciences and Support Services					
110701	Computer Science - BS; MS; PhD	1	1			1
14	Engineering					
140101	Engineering - MS; PhD		1			1
140101	Engineering Leadership - Undergraduate Certificate			1		
140201	Aerospace Engineering - BS; MS; PhD	1	1			1
140401	Architectural Engineering - BS	1				
140501	Biomedical Engineering - BS; MS; PhD	1	1			1
140701	Chemical Engineering - BS; MS; PhD	1	1			1
140801	Civil Engineering - BS; MS; PhD	1	1			1
140901	Computer Engineering - BS	1				
141001	Electrical and Computer Engineering - MS; PhD			1		1
141001	Electrical Engineering - BS	1				
141004	Telecommunications Engineering - MS in Telecomm Engr			1		
141201	Engineering Physics - BS; MS; PhD	1	1			1

Degree Type: B - Baccalaureate; M - Master's; C - Certificate; P - Doctorate Professional Practice; D - Doctorate
(Continued)

DEGREES OFFERED

Degree Programs by Discipline and Level

2020 - 2021

CIP Code	Program Name	Degree				
		B	M	C	P	D
<i>Gallogly College of Engineering (continued)</i>						
141401	Environmental Engineering - BS; MS; PhD	1	1			1
141901	Mechanical Engineering - BS; MS; PhD	1	1			1
143501	Industrial and Systems Engineering - BS; MS; PhD	1	1			1
26	Biological and Biomedical Sciences					
261501	Cellular and Behavioral Neurobiology - PhD *					1
30	Multi/Interdisciplinary Studies					
303001	Data Science and Analytics - MS; Post-Baccalaureate Certificate		1	1		
<i>Weitzenhoffer Family College of Fine Arts</i>						
13	Education					
131312	Music Education - B Mus Educ; MME; PhD	1	1			1
50	Visual and Performing Arts					
500301	Dance - BFA in Dance; MFA in Dance	1	1			
500401	Visual Communication - BFA in Visual Comm	1				
500501	Drama - BFA in Drama; MA	1	1			
500509	Musical Theatre - BFA in Musical Theatre	1				
500702	Art - BA; BFA in Art; MFA in Art	2	1			
500703	Art History - BA; MA; PhD	1	1			1
500901	Music - BA; B Mus Arts; B Music; MM	3	1			
500903	Music - DMA					1
500912	Music - Piano Pedagogy - B Music	1				
501001	Arts Management & Entrepreneurship - Post-Baccalaureate Certificate			1		
<i>Graduate College</i>						
26	Biological and Biomedical Sciences					
261399	Earth Observation Science for Society and Sustainability - Post-Bacc. Certificate			1		
30	Multi/Interdisciplinary Studies					
300000	Professional Master of Arts; Professional Master of Science		2			
309999	Interdisciplinary Programs - MA; MS		2			
309999	Interdisciplinary Studies - PhD					1
<i>David L. Boren College of International Studies</i>						
30	Multi/Interdisciplinary Studies					
302001	Global Engagement - Undergraduate Certificate			1		
302001	International and Area Studies - BA	1				
302001	International Relations - MA in Intl Relations		1			
302001	International Studies - MA in Intl Studies		1			
44	Public Administration and Social Service Professions					
440504	Global Affairs - MA		1			
<i>Gaylord College of Journalism & Mass Communication</i>						
09	Communication, Journalism and Related Programs					
090102	Mass Communication - PhD					1
090401	Journalism - BA	1				
090401	Journalism and Mass Communication - MA		1			
090401	Media Management - Post-Baccalaureate Certificate			1		
090401	Strategic Planning - Post-Baccalaureate Certificate			1		
090402	Journalism Creative Media Production - BA	1				
090903	Journalism Advertising - BA	1				
23	English Languages and Literature/Letters					
231302	Professional Writing - M Prof Writ		1			

* Interdisciplinary program offered through more than one college.

Degree Type: B - Baccalaureate; M - Master's; C - Certificate; P - Doctorate Professional Practice; D - Doctorate

(Continued)

DEGREES OFFERED

Degree Programs by Discipline and Level

2020 - 2021

CIP Code	Program Name	Degree				
		B	M	C	P	D
<i>College of Law</i>						
22	Legal Professions and Studies					
220101	Law - JD					1
220201	Energy and Natural Resources Law - Post-Baccalaureate Certificate			1		
220201	Indigenous Peoples Law - Post-Baccalaureate Certificate			1		
220201	Law - LL M		1			
220201	Litigation - Post-Baccalaureate Certificate			1		
220205	Business and Transactional Law - Post-Baccalaureate Certificate			1		
220207	Oil and Gas, Natural Resources, and Energy Law - Post-Baccalaureate Certificate			1		
220207	Oil, Gas, and Energy Law - MLS		1			
220208	Healthcare Law - MLS		1			
220209	International Law - Post-Baccalaureate Certificate				1	
220210	International Business Law - MLS		1			
220299	American Indian Law - Post-Baccalaureate Certificate				1	
220299	Indigenous Peoples Law - MLS		1			
<i>College of Professional and Continuing Studies</i>						
24	Liberal Arts and Sciences, General Studies and Humanities					
240101	Archaeoastronomy and Astronomy in Culture - Post-Baccalaureate Certificate			1		
240101	Criminal Investigation and Intelligence Analysis - Undergraduate Certificate			1		
240101	Restorative Justice - Undergraduate Certificate			1		
240101	Organizational Leadership - BA; MA; Post-Baccalaureate Certificate	1	1	1		
240101	Criminal Justice - MS			1		
240101	Integrative Studies - BA; MA	1	1			
240101	Prevention Science - MPS			1		
43	Homeland Security, Law Enforcement, Firefighting and Protective Svcs.					
430103	Criminal Justice - BS	1				
430103	Criminal Justice Administration - Post-Baccalaureate Certificate			1		
430103	Drug Policy Management - Post-Baccalaureate Certificate			1		
430104	Corrections Management - Post-Baccalaureate Certificate			1		
430104	Restorative Justice Administration - Post-Baccalaureate Certificate			1		
49	Transportation and Materials Moving					
490101	Aviation/Professional Studies - BS	1				
51	Health Professions and Related Programs					
510702	Lifespan Care Administration - BA	1				
Unduplicated Total		123	99	56	1	54

Note: Degree programs listed here are as of the August 2020 Degree Program Inventory. A current list including updates is available on the IRR website at <http://www.ou.edu/irr/degree-program-inventory>.

Degree Type: B - Baccalaureate; M - Master's; C - Certificate; P - Doctorate Professional Practice; D - Doctorate

Source: "University of Oklahoma Degree Program Inventory," Academic Publications.

DEGREES OFFERED

Degree Programs by Discipline and Level 2020 - 2021

CIP Code	Program Name	Degree				
		B	M	C	P	D
Academic Affairs						
30	Multi/Interdisciplinary Studies					
300000	Multidisciplinary Studies - BA; BS	2				
Christopher C. Gibbs College of Architecture						
03	Natural Resources and Conservation					
030103	Landscape Architecture - M Land Arch		1			
04	Architecture and Related Services					
040201	Architecture - BS Arch Studies	1				
040201	Data Systems and Digital Design - Post-Baccalaureate Certificate			1		
040201	Design Entrepreneurship and Real Estate - Post-Baccalaureate Certificate			1		
040501	Professional Applications of Interior Design - Post-Baccalaureate Certificate			1		
040902	Architecture - B Arch; M Arch; MS Arch	1	2			
15	Engineering Technologies/Technicians					
151001	Construction Management - MS in Const Mgt		1			
151301	Interior Design - MS		1			
30	Multi/Interdisciplinary Studies					
303301	Environmental Design - BS	1				
303301	Planning, Design and Construction - PhD					1
303301	Regional and City Planning - MRCP		1			
303301	Resilient Planning, Design, and Construction - Post-Baccalaureate Certificate			1		
303301	Urban Design - M Urb Design		1			
50	Visual and Performing Arts					
500408	Interior Design - B Int Des	1				
52	Business, Management, Marketing, and Related Support Services					
522001	Construction Science - BS	1				
College of Arts and Sciences						
03	Natural Resources and Conservation					
030103	Environmental Studies - BA; BS; MS	2	1			
05	Area, Ethnic, Cultural, Gender and Group Studies					
050201	African and African-American Studies - BA	1				
050202	Native American Studies - BA; MA	1	1			
050207	Women's and Gender Studies - BA; Post-Baccalaureate Certificate	1		1		
09	Communication, Journalism and Related Programs					
090101	Communication - BA; MA; PhD	1	1			1
11	Computer and Information Sciences and Support Services					
110401	Information Science and Technology - BS	1				
110401	Information Studies - BA in Info Studies; PhD	1				1
13	Education					
131401	Teaching English to Speakers of Other Languages - MA		1			
16	Foreign Languages, Literatures and Linguistics					
160102	Linguistics - BA	1				
160301	Chinese - BA	1				
160302	Japanese - BA	1				
160402	Russian - BA	1				
160500	German - BA; MA	1	1			
160901	French - BA; MA; PhD	1	1			1
160902	Italian - BA	1				
160905	Spanish - BA; MA; PhD	1	1			1
161101	Arabic - BA	1				
161200	Classics - BA	1				

Degree Type: B - Baccalaureate; M - Master's; C - Certificate; P - Doctorate Professional Practice; D - Doctorate
(Continued)

DEGREES OFFERED

Degree Programs by Discipline and Level

2020 - 2021

CIP Code	Program Name	Degree				
		B	M	C	P	D
<i>College of Arts and Sciences (continued)</i>						
23	English Languages and Literature/Letters					
230101	English - BA; MA; PhD	1	1			1
24	Liberal Arts and Sciences, General Studies and Humanities					
240101	Latinx Studies - BA	1				
240103	Letters - BA	1				
240199	Arts and Sciences Planned Program - BA; BS	2				
25	Library Science					
250101	Archival Studies - Post-Baccalaureate Certificate			1		
250101	Data Analytics for Information Professionals - Post-Baccalaureate Certificate			1		
250101	Digital Humanities - Post-Baccalaureate Certificate			1		
250101	Library and Information Studies - M LIS		1			
26	Biological and Biomedical Sciences					
260202	Biochemistry - BS in Biochem	1				
260301	Plant Biology - BS; MS; PhD	1	1			1
260502	Microbiology - BS; BS in Micro; MS; PhD	2	1			1
260502	Microscopic Imaging & Technology - Post-Baccalaureate Certificate			1		
260701	Biology - BS; MS; PhD	1	1			1
260908	Health and Exercise Science - MS; PhD		1			1
261310	Ecology and Evolutionary Biology - PhD					1
261501	Cellular and Behavioral Neurobiology - PhD *					1
27	Mathematics and Statistics					
270101	Mathematics - BA; BS; MA; MS; PhD	2	2			1
30	Multi/Interdisciplinary Studies					
301501	Health, Medicine and Society - BA	1				
31	Parks, Recreation, Leisure and Fitness Studies					
310505	Health and Exercise Science - BS	1				
38	Philosophy and Religious Studies					
380101	Philosophy - BA; MA; PhD	1	1			1
380201	Ethics and Religion - BA	1				
380206	Judaic Studies - BA	1				
40	Physical Sciences					
400201	Astronomy - BS	1				
400202	Astrophysics - BS in Astro	1				
400501	Chemistry - BS	1				
400501	Chemistry and Biochemistry - BS; MS; PhD	1	1			1
400801	Physics - BS; BS in Phys; MS; PhD	2	1			1
42	Psychology					
420101	Psychology - BA; BS; MS; PhD	2	1			1
44	Public Administration and Social Service Professions					
440401	Public Administration - M Pub Adm		1			
440401	Public and Nonprofit Administration - BA	1				
440701	Social Work - BA; M Soc Wk	1	1			
440701	Social Work with American Indians - Post-Baccalaureate Certificate			1		
449999	Non-Profit Management - Post-Baccalaureate Certificate			1		
45	Social Sciences					
450201	Anthropology - BA; BS; MA; PhD	2	1			1
450201	Applied Linguistic Anthropology - MA		1			
450603	Economics - BA; MA; PhD	1	1			1
451001	Political Science - BA; MA; PhD	1	1			1
451101	Sociology - BA; MA; PhD	1	1			1

* Interdisciplinary program offered through more than one college.

Degree Type: B - Baccalaureate; M - Master's; C - Certificate; P - Doctorate Professional Practice; D - Doctorate

(Continued)

DEGREES OFFERED

Degree Programs by Discipline and Level

2020 - 2021

CIP Code	Program Name	Degree				
		B	M	C	P	D
<i>College of Arts and Sciences (continued)</i>						
50	Visual and Performing Arts					
500601	Film and Media Studies - BA	1				
51	Health Professions & Related Clinical Sciences					
512201	Community Health - BA; BS	2				
512201	Public Health - BPH	1				
52	Business, Management, Marketing, and Related Support Services					
521003	Human Resource Management - Post-Baccalaureate Certificate			1		
521003	Organizational Dynamics - MA		1			
521003	Project Management - Post-Baccalaureate Certificate				1	
521099	Human Resource Development and Workforce Diversity - Post-Bacc. Certificate				1	
521099	Clinical Mental Health Counseling - MCMHC		1			
521099	Helping Skills in Human Relations - Post-Baccalaureate Certificate				1	
521099	Human Relations - BA; MHR	1	1			
521099	Human Resource Studies - MA		1			
54	History					
540101	History - BA; MA; PhD	1	1			1
540104	History of Science, Technology and Medicine - BA; MA; PhD	1	1			1
<i>College of Atmospheric and Geographic Sciences</i>						
03	Natural Resources and Conservation					
030103	Environmental Sustainability - BA; BS	2				
40	Physical Sciences					
400404	Meteorology - BS in Met; MS in Met; PhD	1	1			1
45	Social Sciences					
450701	Geography - BA; BS	2				
450701	Geography and Environmental Sustainability; MA; MS; PhD		2			1
450701	Geospatial Technologies - Post-Baccalaureate Certificate			1		
450702	Geographic Information Science - BA; BS	2				
<i>Michael F. Price College of Business</i>						
11	Computer and Information Sciences and Support Services					
111099	Management of Information Technology - MS in MIT		1			
52	Business, Management, Marketing, and Related Support Services					
520201	Business Administration - BBA; MBA; PhD	1	1			1
520201	Aerospace and Defense - Executive MBA; Post-Baccalaureate Certificate		1	1		
520201	Energy - Executive MBA		1			
520201	Foundations of Business - Post-Baccalaureate Certificate			1		
520201	The Business of Energy - Post-Baccalaureate Certificate			1		
520301	Accounting - BBA; M Acct	1	1			
520601	Economics - BBA	1				
520701	Business Entrepreneurship - Post-Baccalaureate Certificate			1		
520801	Finance - BBA; MS; Post-Baccalaureate Certificate	1	1	1		
521003	Management - BBA	1				
521201	Digital Technologies - Post-Baccalaureate Certificate			1		
521201	Management Information Systems - BBA	1				
521401	Marketing/Supply Chain Management - BBA	1				
521499	The Business of Healthcare - Undergraduate Certificate			1		
<i>Mewbourne College of Earth and Energy</i>						
14	Engineering					
142501	Natural Gas Engr and Mgt - MS		1			
142501	Natural Gas Technology - Post-Baccalaureate Certificate			1		
142501	Petroleum Engineering - BS; MS; PhD	1	1			1
143901	Geological Engineering - MS; PhD		1			1
Degree Type: B - Baccalaureate; M - Master's; C - Certificate; P - Doctorate Professional Practice; D - Doctorate (Continued)						

DEGREES OFFERED

Degree Programs by Discipline and Level

2020 - 2021

CIP Code	Program Name	Degree				
		B	M	C	P	D
Mewbourne College of Earth and Energy (continued)						
40	Physical Sciences					
400601	Geology - BS; MS; PhD	1	1			1
400603	Geophysics - BS; MS; PhD	1	1			1
Jeannine Rainbolt College of Education						
13	Education					
130101	College Teaching Certificate			1		
130202	Communication, Culture and Pedagogy for Hispanic (ESL/ELL) Populations in Educational Settings - Post-Baccalaureate Certificate			1		
130401	Educational Administration - M Ed; PhD; Ed D		1			2
130501	Learning Design and Technology - Post-Baccalaureate Certificate			1		
130501	Learning Sciences - M Ed		1			
130501	21st Century Teaching and Learning - M Ed		1			
130601	Applications of Educational Research & Evaluation - Post-Bacc Certificate			1		
130901	Educational Studies - M Ed; PhD		1			1
131001	Special Education - BS; M Ed; Post-Baccalaureate Certificate; PhD	1	1	1		1
131099	Applied Behavior Analysis - Post-Baccalaureate Certificate			1		
131099	Secondary Transition Education Specialist - Post-Baccalaureate Certificate			1		
131201	Adult and Higher Education - M Ed; PhD			1		1
131202	Elementary Education - BS	1				
131210	Early Childhood Education - BS	1				
131299	Instructional Leadership and Academic Curriculum - M Ed; PhD		1			1
131299	Literacy Specialist - Post-Baccalaureate Certificate			1		
131305	Language Arts Education - BS	1				
131306	World Language Education - BS	1				
131311	Mathematics Education - BS	1				
131316	Science Education - BS	1				
131318	Social Studies Education-General - BS	1				
42	Psychology					
422806	Learning Sciences - PhD					1
51	Health Professions and Related Programs					
511504	Drug and Alcohol Counseling - Post-Baccalaureate Certificate			1		
511504	Professional Counseling - M Ed		1			
511504	School Counseling - Post-Baccalaureate Certificate			1		
Gallogly College of Engineering						
03	Natural Resources and Conservation					
030104	Environmental Science - BS; M Env Sci; PhD	1	1			1
11	Computer and Information Sciences and Support Services					
110701	Computer Science - BS; MS; PhD	1	1			1
14	Engineering					
140101	Engineering - MS; PhD		1			1
140101	Engineering Leadership - Post-Baccalaureate Certificate			1		
140201	Aerospace Engineering - BS; MS; PhD	1	1			1
140401	Architectural Engineering - BS	1				
140501	Biomedical Engineering - BS; MS; PhD	1	1			1
140701	Chemical Engineering - BS; MS; PhD	1	1			1
140801	Civil Engineering - BS; MS; PhD	1	1			1
140901	Computer Engineering - BS	1				
141001	Electrical and Computer Engineering - MS; PhD			1		1
141001	Electrical Engineering - BS	1				
141004	Telecommunications Engineering - MS in Telecomm Engr			1		
141201	Engineering Physics - BS; MS; PhD	1	1			1

Degree Type: B - Baccalaureate; M - Master's; C - Certificate; P - Doctorate Professional Practice; D - Doctorate
(Continued)

DEGREES OFFERED

Degree Programs by Discipline and Level

2020 - 2021

CIP Code	Program Name	Degree				
		B	M	C	P	D
<i>Gallogly College of Engineering (continued)</i>						
141401	Environmental Engineering - BS; MS; PhD	1	1			1
141901	Mechanical Engineering - BS; MS; PhD	1	1			1
143501	Industrial and Systems Engineering - BS; MS; PhD	1	1			1
26	Biological and Biomedical Sciences					
261501	Cellular and Behavioral Neurobiology - PhD *					1
30	Multi/Interdisciplinary Studies					
303001	Data Science and Analytics - MS; Post-Baccalaureate Certificate		1	1		
<i>Weitzenhoffer Family College of Fine Arts</i>						
13	Education					
131312	Music Education - B Mus Educ; MME; PhD	1	1			1
50	Visual and Performing Arts					
500301	Dance - BFA in Dance; MFA in Dance	1	1			
500401	Visual Communication - BFA in Visual Comm	1				
500501	Drama - BFA in Drama; MA	1	1			
500509	Musical Theatre - BFA in Musical Theatre	1				
500702	Art - BA; BFA in Art; MFA in Art	2	1			
500703	Art History - BA; MA; PhD	1	1			1
500901	Music - BA; B Mus Arts; B Music; MM	3	1			
500903	Music - DMA					1
500912	Music - Piano Pedagogy - B Music	1				
501001	Arts Management & Entrepreneurship - Post-Baccalaureate Certificate			1		
<i>Graduate College</i>						
26	Biological and Biomedical Sciences					
261399	Earth Observation Science for Society and Sustainability - Post-Bacc. Certificate			1		
30	Multi/Interdisciplinary Studies					
300000	Professional Master of Arts; Professional Master of Science		2			
309999	Interdisciplinary Programs - MA; MS		2			
309999	Interdisciplinary Studies - PhD					1
<i>David L. Boren College of International Studies</i>						
30	Multi/Interdisciplinary Studies					
302001	Global Engagement - Undergraduate Certificate			1		
302001	International and Area Studies - BA	1				
302001	International Relations - MA in Intl Relations		1			
302001	International Studies - MA in Intl Studies		1			
44	Public Administration and Social Service Professions					
440504	Global Affairs - MA		1			
<i>Gaylord College of Journalism & Mass Communication</i>						
09	Communication, Journalism and Related Programs					
090102	Mass Communication - PhD					1
090401	Journalism - BA	1				
090401	Journalism and Mass Communication - MA		1			
090401	Media Management - Post-Baccalaureate Certificate			1		
090401	Strategic Planning - Post-Baccalaureate Certificate			1		
090402	Journalism Creative Media Production - BA	1				
090903	Journalism Advertising - BA	1				
23	English Languages and Literature/Letters					
231302	Professional Writing - M Prof Writ		1			

* Interdisciplinary program offered through more than one college.

Degree Type: B - Baccalaureate; M - Master's; C - Certificate; P - Doctorate Professional Practice; D - Doctorate

(Continued)

DEGREES OFFERED

Degree Programs by Discipline and Level

2020 - 2021

CIP Code	Program Name	Degree				
		B	M	C	P	D
<i>College of Law</i>						
22	Legal Professions and Studies					
220101	Law - JD					1
220201	Energy and Natural Resources Law - Post-Baccalaureate Certificate			1		
220201	Indigenous Peoples Law - Post-Baccalaureate Certificate			1		
220201	Law - LL M		1			
220201	Litigation - Post-Baccalaureate Certificate			1		
220205	Business and Transactional Law - Post-Baccalaureate Certificate			1		
220207	Oil and Gas, Natural Resources, and Energy Law - Post-Baccalaureate Certificate			1		
220207	Oil, Gas, and Energy Law - MLS		1			
220208	Healthcare Law - MLS		1			
220209	International Law - Post-Baccalaureate Certificate			1		
220210	International Business Law - MLS		1			
220299	American Indian Law - Post-Baccalaureate Certificate			1		
220299	Indigenous Peoples Law - MLS		1			
<i>College of Professional and Continuing Studies</i>						
24	Liberal Arts and Sciences, General Studies and Humanities					
240101	Archaeoastronomy and Astronomy in Culture - Post-Baccalaureate Certificate			1		
240101	Criminal Investigation and Intelligence Analysis - Undergraduate Certificate			1		
240101	Restorative Justice - Undergraduate Certificate			1		
240101	Organizational Leadership - BA; MA; Post-Baccalaureate Certificate	1	1	1		
240101	Criminal Justice - MS			1		
240101	Integrative Studies - BA; MA	1	1			
240101	Prevention Science - MPS			1		
43	Homeland Security, Law Enforcement, Firefighting and Protective Svcs.					
430103	Criminal Justice - BS	1				
430103	Criminal Justice Administration - Post-Baccalaureate Certificate			1		
430103	Drug Policy Management - Post-Baccalaureate Certificate			1		
430104	Corrections Management - Post-Baccalaureate Certificate			1		
430104	Restorative Justice Administration - Post-Baccalaureate Certificate			1		
49	Transportation and Materials Moving					
490101	Aviation/Professional Studies - BS	1				
51	Health Professions and Related Programs					
510702	Lifespan Care Administration - BA	1				
Unduplicated Total		123	99	56	1	54

Note: Degree programs listed here are as of the August 2019 Degree Program Inventory. A current list including updates is available on the IRR website at <http://www.ou.edu/irr/degree-program-inventory>.

Degree Type: B - Baccalaureate; M - Master's; C - Certificate; P - Doctorate Professional Practice; D - Doctorate

Source: "University of Oklahoma Degree Program Inventory," Academic Publications.

DEGREES OFFERED

Degree Inventory Statistics

2020 - 2021

Level III - Degree Programs						
	Bachelor's	Master's	Doctorate	Doctorate - Professional Practice	Under- graduate Certificate	Post- Baccalaureate Certificate
Academic Affairs	2					
Gibbs Architecture	5	7	1			4
Arts & Sciences	57	32	22			11
Atmospheric & Geographic Sciences	7	3	2			1
Price Business	7	6	1		1	6
Mewbourne Earth & Energy	3	5	4			1
Jeannine Rainbolt Education	8	8	7			10
Galogly Engineering	13	14	13		1	1
Weitzenhoffer Family Fine Arts	12	6	3			1
Graduate College		4	1			1
Boren International Studies	1	3			1	
Gaylord Journalism & Mass Comm.	3	2	1			2
Law		5		1		7
Professional & Continuing Studies	5	4			2	6
Total	123	99	54	1	5	51

Level IV - Degree Options (Majors)						
	Bachelor's	Master's	Doctorate	Doctorate - Professional Practice	Under- graduate Certificate	Post- Baccalaureate Certificate
Academic Affairs	2					
Gibbs Architecture	5	13	1			4
Arts & Sciences	60	45	27			12
Atmospheric & Geographic Sciences	7	3	2			1
Price Business	11	8	1		1	6
Mewbourne Earth & Energy	6	6	4			2
Jeannine Rainbolt Education	13	12	7			10
Galogly Engineering	18	17	13		1	2
Weitzenhoffer Family Fine Arts	20	18	11			2
Graduate College		4	1			1
Boren International Studies	8	4			1	
Gaylord Journalism & Mass Comm.	5	2	1			2
Law		6		1		9
Professional & Continuing Studies	7	6			2	6
Total	162	144	68	1	5	57

Notes: 1) Level III programs are degree programs as recognized by the Oklahoma State Regents for Higher Education and assigned a unique OSRHE program code. Level IV options are a specialized course of study under an umbrella degree (referred to as an option in OSRHE policy and a major in the OU catalog).
2) Degree inventory as of August 2020.

Source: "University of Oklahoma Degree Program Inventory," Academic Publications.

DEGREES CONFERRED

Degrees Conferred by Major

2019-2020

	<u>Bachelor's</u>	<u>Master's</u>	<u>Doctorate/ Professional</u>	<u>Under- graduate Certificate</u>	<u>Post- Baccalaureate Certificate</u>	<u>Total</u>
Academic Affairs						
Multidisciplinary Studies	91	-	-	-	-	91
Christopher C. Gibbs Architecture						
Architecture						
Arch Studies 3 1/2 Yr Accel BS	1	-	-	-	-	1
Architecture	-	7	-	-	-	7
Architecture-Four-Plus Year	14	-	-	-	-	14
Urban Design (Architecture)	-	4	-	-	-	4
Construction Science/Mgt.	42	8	-	-	-	50
Interior Design	17	2	-	-	-	19
Landscape Architecture	-	6	-	-	-	6
Regional & City Planning	-	13	-	-	-	13
Arch. Dean - Environmental Design	17	-	-	-	-	17
Arts & Sciences						
African & African American Studies	5	-	-	-	-	5
Anthropology						
Anthropology	20	7	1	-	-	28
Applied Linguistic Anthropology	-	1	-	-	-	1
Human Health and Biology	7	-	-	-	-	7
Biology						
Biology	214	3	2	-	-	219
Ecology & Evolutionary Biology	-	-	2	-	-	2
Chemistry & Biochemistry						
Biochemistry	26	-	-	-	-	26
Chemistry	12	-	-	-	-	12
Chemistry & Biochemistry	48	4	16	-	-	68
Classics & Letters						
Classics	8	-	-	-	-	8
Letters	33	-	-	-	-	33
Communication	100	9	1	-	-	110
Economics	83	29	2	-	-	114
English	24	2	2	-	-	28
Environmental Studies	9	1	-	-	-	10
Film & Media Studies	19	-	-	-	-	19
Health & Exercise Science						
Cell & Behav. Neur: Exer. Phys.	-	-	1	-	-	1
Health & Exercise Science	141	12	4	-	-	157
Sports Data Analytics	-	2	-	-	-	2
History						
History	37	8	6	-	-	51
Judaic Studies	1	-	-	-	-	1
History of Science						
Health, Medicine, & Society	1	-	-	-	-	1
History of Science, Tech. & Med.	8	1	1	-	-	10
Human Relations						
Clinical Mental Health Counseling	-	75	-	-	-	75
Human Relations	116	144	-	-	37	297
Human Resource Dev.-Work Divers.	-	-	-	-	1	1
Library & Information Studies						
Archival Studies	-	-	-	-	7	7
Data Analytic-Info. Prof.-Online	-	-	-	-	9	9
Information Science & Technology	2	-	-	-	-	2
Information Studies	18	-	-	-	-	18
Library & Information Studies	-	72	-	-	-	72
Mathematics	65	5	6	-	-	76
Microbiology & Plant Biology						
Ecology & Evolutionary Biology	-	-	1	-	-	1
Microbiology	44	2	3	-	-	49
Plant Biology	5	2	0	-	-	7

(Continued)

DEGREES CONFERRED

Degrees Conferred by Major

2019-2020

	<u>Bachelor's</u>	<u>Master's</u>	<u>Doctorate/ Professional</u>	<u>Under- graduate Certificate</u>	<u>Post- Baccalaureate Certificate</u>	<u>Total</u>
Arts & Sciences (Continued)						
Modern Languages, Lit. & Ling.						
Arabic	6	-	-	-	-	6
Chinese	4	-	-	-	-	4
French	9	2	0	-	-	11
German	8	1	-	-	-	9
Italian	3	-	-	-	-	3
Japanese	3	-	-	-	-	3
Linguistics	11	-	-	-	-	11
Russian	11	-	-	-	-	11
Spanish	23	3	1	-	-	27
Native American Studies	11	4	-	-	-	15
Philosophy						
Philosophy	16	2	2	-	-	20
Physics & Astronomy						
Astrophysics	9	-	-	-	-	9
Physics	10	6	9	-	-	25
Political Science						
Non-Profit Management	-	-	-	-	4	4
Political Science	78	2	5	-	-	85
Public Administration	-	35	-	-	-	35
Public and Nonprofit Admin.	15	-	-	-	-	15
Psychology						
Cell & Behavioral Neuro:PSY	-	-	1	-	-	1
Org. Dynamics: Human Resource Mgt	-	7	-	-	6	13
Org. Dynamics: Project Management	-	9	-	-	10	19
Psychology	289	8	7	-	-	304
Religious Studies	10	-	-	-	-	10
Social Work	50	175	-	-	1	226
Sociology						
Sociology - Criminology	52	-	-	-	-	52
Sociology	39	1	1	-	-	41
Women's & Gender Studies	8	-	-	-	1	9
Arts & Sciences - Other						
A&S Planned Program	155	-	-	-	-	155
Community Health BA	11	-	-	-	-	11
Atmospheric & Geographic Sciences						
Geography & Environ. Sustainability						
Environmental Sustainability	34	2	-	-	-	36
Geographic Information Science	20	-	-	-	-	20
Geography	8	9	2	-	-	19
Geospatial Technologies	-	-	-	-	2	2
Meteorology	32	9	9	-	-	50
Michael F. Price Business						
Accounting	193	82	-	-	-	275
Business Administration						
Business Administration	-	22	8	-	-	30
Energy Executive	-	11	-	-	-	11
MBA/Dual Degree	-	11	-	-	-	11
Professional MBA	-	56	-	-	-	56
Energy Management Program	53	-	-	-	-	53
Finance						
Finance	202	-	-	-	12	214
Risk Management	3	-	-	-	-	3
Management & International Business						
The Business of Energy	-	-	-	-	2	2
Business Entrepreneurship	-	-	-	-	14	14
Entrepreneurship & Venture Mgt.	70	-	-	-	-	70
Human Resources Management	6	-	-	-	-	6

(Continued)

DEGREES CONFERRED

Degrees Conferred by Major

2019-2020

	<u>Bachelor's</u>	<u>Master's</u>	<u>Doctorate/ Professional</u>	<u>Under- graduate Certificate</u>	<u>Post- Baccalaureate Certificate</u>	<u>Total</u>
Price Business (Continued)						
Management & Int'l Business (Cont.)						
International Business	36	-	-	-	-	36
Management	76	-	-	-	-	76
Management Information Systems						
Digital Technologies	-	-	-	-	10	10
Management Information Systems	137	-	-	-	-	137
Management of Info. Technology	-	44	-	-	-	44
Marketing & Supply Chain Mgt.						
Marketing	124	-	-	-	-	124
Supply Chain Management	61	-	-	-	-	61
Business - Other						
Economics-Business	35	-	-	-	-	35
Energy	-	20	-	-	-	20
Mewbourne Earth & Energy						
Geology & Geophysics						
Geology	10	12	7	-	-	29
Geophysics	1	4	3	-	-	8
Paleontology	1	-	-	-	-	1
Petroleum Geology	2	-	-	-	-	2
Petroleum & Geological Engr.						
Natural Gas Engr. & Mgt.	-	4	-	-	-	4
Natural Gas Technology	-	-	-	-	1	1
Petroleum Engineering	72	21	13	-	-	106
Jeannine Rainbolt Education						
Educ. Leadership & Policy Studies						
Adult & Higher Education	-	62	4	-	-	66
Educ. Admin.-Curr./Sprvsn.	-	44	10	-	-	54
Educational Studies	-	2	0	-	-	2
Educational Psychology						
Applied Behavior Analysis	-	-	-	-	6	6
Clinical Professional Counseling	-	10	-	-	-	10
Counseling Psychology	-	-	2	-	-	2
Drug & Alcohol Counselling	-	-	-	-	4	4
Instr. Psychology & Technology	-	4	2	-	-	6
Professional Counseling	-	2	-	-	-	2
School Counseling	-	-	-	-	3	3
Secondary Transition Education	-	-	-	-	9	9
Special Education	14	17	11	-	1	43
Instr. Leadership & Academic Curr.						
Early Childhood Education	36	-	-	-	-	36
Elementary Education	62	-	-	-	-	62
Instr. Ldrshp. & Acad. Curr.	-	33	8	-	-	41
Language Arts Education	8	-	-	-	-	8
Mathematics Education	2	-	-	-	-	2
Reading Specialist	-	5	-	-	-	5
Science Education	1	-	-	-	-	1
Social Studies Education - General	17	-	-	-	-	17
World Language Education	1	-	-	-	-	1
Education - Other						
College Teaching Certificate	-	-	-	-	5	5
Gallogly Engineering						
Aerospace & Mechanical Engineering						
Aerospace Engineering	38	3	0	-	-	41
Mechanical Engineering	150	16	2	-	-	168
Biomedical Engineering	24	4	1	-	-	29

(Continued)

DEGREES CONFERRED

Degrees Conferred by Major

2019-2020

	<u>Bachelor's</u>	<u>Master's</u>	<u>Doctorate/ Professional</u>	<u>Under- graduate Certificate</u>	<u>Post- Baccalaureate Certificate</u>	<u>Total</u>
Gallogly Engineering (Continued)						
Chemical, Biological & Materials Engr.						
Chemical Engineering	93	6	5	-	-	104
Civil Engr. & Environmental Science						
Architectural Engineering	9	-	-	-	-	9
Civil Engineering	55	37	5	-	-	97
Environmental Engineering	14	3	2	-	-	19
Environmental Science	0	1	0	-	-	1
Hydrology & Water Security	0	11	-	-	-	11
Computer Science	96	23	1	-	-	120
Electrical & Computer Engineering						
Computer Engineering	46	-	-	-	-	46
Electrical & Computer Engineering	-	29	10	-	-	39
Electrical Engineering	64	2	0	-	-	66
Industrial & Systems Engineering	52	20	4	-	-	76
Engineering - Other						
Data Science & Analytics	-	52	-	-	5	57
Engineering	0	1	1	-	-	2
Engineering Leadership	-	-	-	5	-	5
Engineering Physics	4	2	1	-	-	7
Weitzenhoffer Family Fine Arts						
Dance						
Dance - Ballet Pedagogy/Perform.	12	-	-	-	-	12
Dance - Modern Dance Perform.	3	-	-	-	-	3
Drama						
Drama - Theatre	38	-	-	-	-	38
Music						
Music	8	-	-	-	-	8
Music - Conducting	-	2	3	-	-	5
Music - General Fine Arts	5	-	-	-	-	5
Music - Music Composition	2	2	0	-	-	4
Music - Organ	1	0	3	-	-	4
Music - Piano	0	4	5	-	-	9
Music - Voice	9	7	0	-	-	16
Music - Wind, Percussion, String	11	13	4	-	-	28
Music Education	-	4	1	-	-	5
Music Education-Conducting	-	2	-	-	-	2
Music Education-Instrumental	8	2	-	-	-	10
Music Education-Vocal/General	7	0	-	-	-	7
Music Theory	-	1	-	-	-	1
Musical Theatre	12	-	-	-	-	12
Visual Arts						
Art	2	3	-	-	-	5
Art - Art, Technology & Culture	7	-	-	-	-	7
Art - Studio Arts	11	-	-	-	-	11
Art - Visual Communication	28	-	-	-	-	28
Art History	5	2	-	-	-	7
Art History-American West	-	-	1	-	-	1
Art History-Native American	-	-	2	-	-	2
Arts Mgt. & Entrepreneurship	-	-	-	-	2	2
Graduate College						
Earth Observ. Sci. for Society & Sustain.	-	-	-	-	1	1
Interdisciplinary Programs/Studies	-	1	5	-	-	6
Professional Master of Arts	-	15	-	-	-	15
David L. Boren International Studies						
Area Studies	-	2	-	-	-	2
Asian Studies	1	-	-	-	-	1

(Continued)

DEGREES CONFERRED

Degrees Conferred by Major

2019-2020

	<u>Bachelor's</u>	<u>Master's</u>	<u>Doctorate/ Professional</u>	<u>Under- graduate Certificate</u>	<u>Post- Baccalaureate Certificate</u>	<u>Total</u>
David L. Boren Int'l Studies (Continued)						
European Studies	3	-	-	-	-	3
Global Affairs	-	23	-	-	-	23
Global Engagement	-	-	-	24	-	24
Global Studies	-	12	-	-	-	12
International Development	5	-	-	-	-	5
International Relations	-	122	-	-	-	122
International Security Studies	23	-	-	-	-	23
International Studies	41	-	-	-	-	41
Latin American Studies	1	-	-	-	-	1
Middle Eastern Studies	1	-	-	-	-	1
Gaylord Journalism & Mass Communication						
Journalism	57	10	3	-	-	70
Journalism - Advertising	87	-	-	-	-	87
Journalism - Broadcast/Electronic	1	-	-	-	-	1
Journalism - Creative Media Prod.	48	-	-	-	-	48
Journalism - Professional Writing	17	-	-	-	-	17
Journalism - Public Relations	114	-	-	-	-	114
Media Management	-	-	-	-	1	1
Professional Writing	-	1	-	-	-	1
Law						
American Indian Law	-	-	-	-	2	2
Energy & Nat Res Law	-	-	-	-	3	3
Healthcare Law	-	64	-	-	0	64
Indigenous Peoples Law	-	67	-	-	2	69
Law	-	10	150	-	-	160
Oil, Gas, & Energy Law	-	76	-	-	-	76
Professional and Continuing Studies						
Admin./Organizational Leadership	121	91	-	-	11	223
Aviation	47	-	-	-	-	47
Corrections Management	-	-	-	-	1	1
Criminal Justice	58	27	-	-	-	85
Liberal Studies/Integrative Studies	27	-	-	-	-	27
LS - Human & Health Svcs. Adm.	-	15	-	-	-	15
LS - Museum Studies	-	24	-	-	-	24
Lifespan Care Administration	16	-	-	-	-	16
Prevention Science	-	3	-	-	-	3
Restorative Justice Admin.	-	-	-	-	3	3
World Cultural Studies	0	-	-	-	-	0

Notes: 1) Students may graduate with more than one major or degree; those additional majors and degrees are included in the above counts.

2) Degree counts shown here from a snapshot taken each July once the prior academic year's degrees are posted.

DEGREES CONFERRED

Degrees Conferred by College and Level

2019-2020

<u>College</u>	<u>Bachelor's</u>	<u>Master's</u>	<u>Doctoral/ Professional</u>	<u>Undergrad. Certificate</u>	<u>Post-Bacc. Certificate</u>	<u>Total</u>
Academic Affairs	91	-	-	-	-	91
Christopher C. Gibbs Architecture	91	40	0	-	0	131
Arts & Sciences	1,833	634	74	-	76	2,617
Atmospheric & Geographic Sciences	93	20	11	-	2	126
Michael F. Price Business	814	246	8	0	38	1,106
Mewbourne Earth & Energy	86	41	23	-	1	151
Jeannine Rainbolt Education	141	179	37	-	28	385
Gallogly Engineering	645	210	32	5	5	897
Weitzenhoffer Family Fine Arts	168	42	19	-	2	231
Graduate College	-	16	5	-	1	22
David L. Boren International Studies	73	159	-	24	0	256
Gaylord Journalism & Mass Comm.	324	11	3	-	1	339
Professional & Continuing Studies	269	160	-	-	15	444
Total - Excluding Law	4,628	1,758	212	29	169	6,796
Law	-	217	150	-	7	374

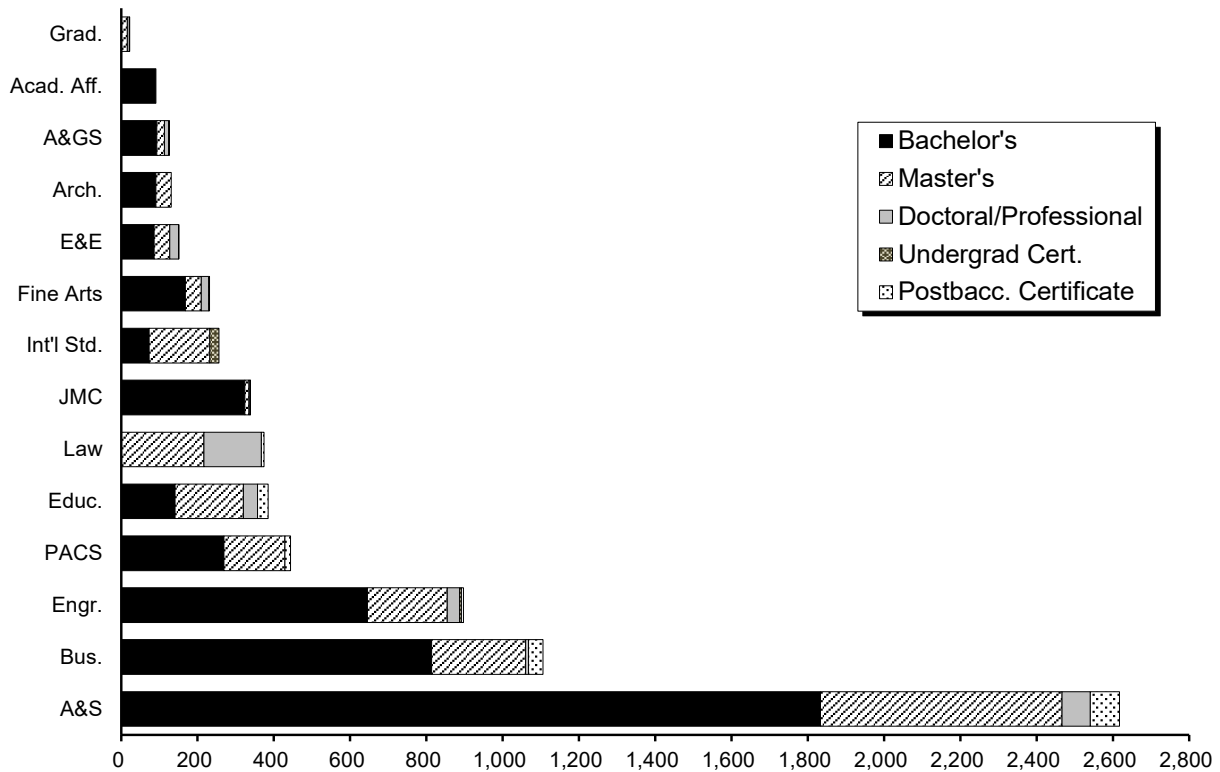

Note: Degree counts shown here from a snapshot taken each July once the prior academic year's degrees are posted.

DEGREES CONFERRED

Number of Degrees Conferred by Level

1995-1996 to 2019-2020

Year	Bachelor's	Master's	Doctorate - Professional	Doctorate - Research	Undergrad. Certificate	Post-Bacc. Certificate	Total
1995-96	2,357	1,275	209	158	-	-	3,999
1996-97	2,663	1,364	218	189	-	-	4,434
1997-98	2,606	1,408	174	171	-	-	4,359
1998-99	2,645	1,363	165	141	-	-	4,314
1999-00	2,743	1,506	201	167	-	-	4,617
2000-01	2,727	1,463	190	159	-	6	4,545
2001-02	2,834	1,517	173	158	-	0	4,682
2002-03	2,981	1,550	165	144	-	0	4,840
2003-04	3,274	1,606	178	130	-	0	5,188
2004-05	3,624	1,618	174	160	-	0	5,576
2005-06	3,864	1,511	169	159	-	1	5,704
2006-07	3,868	1,443	174	173	-	1	5,659
2007-08	3,906	1,543	165	179	-	0	5,793
2008-09	3,853	1,643	157	204	-	0	5,857
2009-10	3,677	1,583	179	205	-	0	5,644
2010-11	3,729	1,752	163	186	-	9	5,839
2011-12	3,882	1,829	186	218	-	21	6,136
2012-13	4,062	1,712	186	206	-	101	6,267
2013-14	3,913	1,693	141	210	-	122	6,079
2014-15	4,098	1,713	148	218	-	104	6,281
2015-16	4,148	1,642	146	210	-	145	6,291
2016-17	4,172	1,719	158	213	2	96	6,360
2017-18	4,347	1,975	161	239	9	169	6,900
2018-19	4,605	1,924	179	233	22	255	7,218
2019-20	4,628	1,975	150	212	29	176	7,170

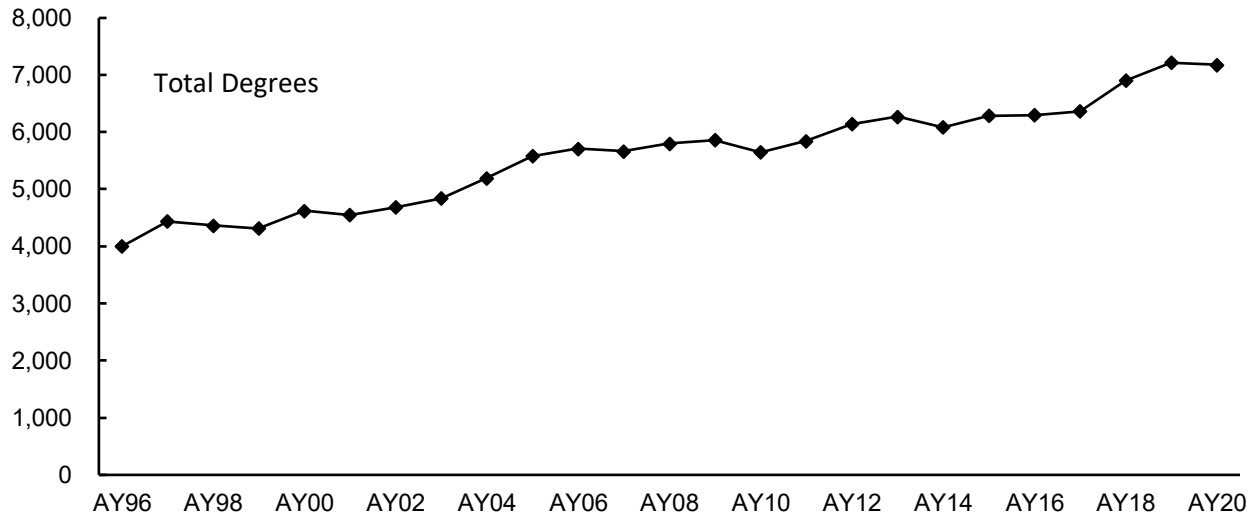

Note: Degree counts shown here from a snapshot taken each July once the prior academic year's degrees are posted.

FIRST-TIME STUDENTS

FIRST-TIME STUDENTS

Admissions Guidelines

Fall 1990 to Present

Fall Semesters	Minimum Requirements	% Allocated for Alternative Admissions
1990	[21 ACT] or [850 old SAT] or [3.0 HS GPA and rank in top 1/2 of HS class]	5.0%
1991	[21 ACT] or [950 old SAT] or [3.0 HS GPA and rank in top 2/5 of HS class]	7.0%
1992-1995	[21 ACT] or [990 old SAT] or [3.0 HS GPA and rank in top 1/3 of HS class]	8.0%
1996-1999	[22 ACT] or [1010 SAT] or [3.0 HS GPA and rank in top 1/3 of HS class]	8.0%
2000	[24 ACT] or [1090 SAT] or [3.0 HS GPA and rank in top 30% of HS class] or [3.0 HS GPA on 15 unit core]	8.0%
2001-2002	Resident: [24 ACT] or [1090 SAT] or [3.0 HS GPA and rank in top 30% of HS class] or [3.0 HS GPA on 15 unit core and 22 ACT/1020 SAT] Nonresident: [26 ACT] or [1170 SAT] or [3.5 HS GPA and rank in top 25% of HS class] or [meet resident admissions standards on a space-available basis]	8.0%
2003-2004	Resident - Automatic Admit: [24 ACT] or [1090 SAT] or [3.0 HS GPA and rank in top 25% of HS class] Nonresident - Automatic Admit: [26 ACT] or [1170 SAT] or [3.5 HS GPA and rank in top 25% of HS class] Resident Wait List -- to be admitted on a space-available basis: [3.0 HS GPA and rank in top 30% of HS class] or [3.0 HS GPA on 15 unit core and 22 ACT/1020 SAT] Nonresident Wait List --to be admitted on a space-available basis: [24 ACT] or [1090 SAT] or [3.0 HS GPA and rank in top 30% of HS class] or [3.0 HS GPA on 15 unit core and 22 ACT/1020 SAT]	8.0%
2005-2012	Resident Automatic Admit: [24 ACT and either 3.0 HS GPA or rank in top 50% of HS Class] or [1090 SAT and either 3.0 HS GPA or rank in top 50% of HS class] or [3.0 HS GPA and rank in top 25% of HS class] Nonresident Automatic Admit: [26 ACT and either 3.0 HS GPA or rank in top 50% of HS class] or [1170 SAT and either 3.0 HS GPA or rank in top 50% of HS class] or [3.5 HS GPA and rank in top 25% of HS class] Wait List -- to be admitted on a space-available basis: [24 ACT] or [1090 SAT] or [3.0 HS GPA and rank in top 30% of HS class] or [3.0 HS GPA on 15 unit core and 22 ACT/1020 SAT]	8.0%
2013-2015	Applicants will be considered for admission using a holistic review and selection process which considers several factors that predict academic success (i.e., high school grade point average, high school course rigor, academic engagement, writing ability, leadership, and ACT/SAT scores). Although the University of Oklahoma is reviewing every application through the holistic process, it will continue to report the percentage of admitted and enrolled students subject to the alternative admissions standards and will not enroll more than 8% as dictated by Oklahoma State Regents for Higher Education. Through Spring 2016, the University of Oklahoma will offer admission to resident students who meet or exceed previous admission standards. The holistic process will determine whether a conditional, contractual, and time-limited admissions offer is made to these resident students.	
2016 to Present	Applicants will be considered for admission using a holistic review and selection process which considers several factors that predict academic success (i.e., high school grade point average, high school course rigor, academic engagement, writing ability, leadership, and ACT/SAT scores). Although the University of Oklahoma is reviewing every application through the holistic process, it will continue to report the percentage of admitted and enrolled students subject to the alternative admissions standards and will not enroll more than 8% as dictated by Oklahoma State Regents for Higher Education.	

Sources: 1) Oklahoma State Regents for Higher Education; 2) OU Office of Admissions

FIRST-TIME STUDENTS

Characteristics of First-Time Students

Fall 2020

<u>Total First-Time Students</u>	4,422	<u>IPEDS Race/Ethnicity</u>	
		American Indian/Alaskan Native	112
<u>Program Campus</u>		Asian	296
Norman On-Campus	4,421	Black/African American	172
Extended Campus	1	Hispanic	549
		Native Hawaiian/Other Pacific Islander	4
<u>First Term of Enrollment</u>		Two or More Races	435
Summer 2020	219	<i>Minority Subtotal</i>	1,568
Fall 2020	4,203	White	2,691
		Not Reported	50
<u>Gender</u>		International	113
Male	2,049		
Female	2,373	<u>Total Count of Those Selecting Each Category</u>	
		American Indian/Alaskan Native	436
<u>Tuition Residency</u>		Asian	418
Resident	2,448	Black/African American	285
Nonresident	1,974	Hispanic	549
		Native Hawaiian/Other Pacific Islander	24
<u>Geographic Origin</u>		White	3,530
Oklahoma	2,390		
Other State	1,919	<u>Age</u>	
International	113	19 or Under	4,362
		Over 19	60
<u>Full-Time/Part-Time</u>		Average Age	18.2
Full-Time	3,811		
Part-Time	611	<u>First-Generation Students</u>	961

Note: A First-Generation Students is defined as one whose parent(s) have not completed a bachelor's degree.

FIRST-TIME STUDENTS

Characteristics of First-Time Students: 5-Year Trend	Fall 2016 - 2020				
	<u>2016</u>	<u>2017</u>	<u>2018</u>	<u>2019</u>	<u>2020</u>
Total First-Time Students	4,198	4,473	4,385	4,523	4,422
Tuition Residency					
Resident	2,490	2,608	2,527	2,533	2,448
Nonresident	1,708	1,865	1,858	1,990	1,974
Average ACT/SAT	26.5	26.4	26.2	26.0	25.8
<i>Percent Reporting</i>	98.0%	98.1%	98.0%	98.3%	98.6%
Average ACT Composite	26.4	26.3	26.2	25.9	25.8
<i>Percent Reporting</i>	88.2%	87.9%	84.4%	82.2%	80.5%
Average SAT Total	1203	1265	1243	1217	1201
<i>Percent Reporting</i>	29.2%	28.3%	33.8%	42.0%	40.8%
Average High School GPA	3.62	3.63	3.63	3.62	3.63
<i>Percent Reporting</i>	98.5%	99.4%	99.9%	99.9%	100.0%
High School GPA of 4.0	486	569	557	551	526
High School Ranking of #1	316	258	214	243	208
<i>Percent Reporting</i>	73.9%	71.4%	69.6%	64.1%	62.1%
Degree-Seeking (Graduation Cohort)					
Full-Time	3,670	3,980	3,819	3,999	3,824
Part-Time	500	460	530	491	566
First-Generation Students	1,132	1,017	987	1,026	961

- Note: 1) Graduation cohort includes only students in Norman On-Campus degree programs.
 2) Average ACT/SAT includes SAT test scores converted to the ACT equivalent for those students who took only the SAT.
 3) The SAT scoring system was changed in March 2016, with the first class of freshmen with affected scores in Fall 2017. Scores for 2017 and forward are on the new scoring system.
 4) A First-Generation Students is defined as one whose parent(s) have not completed a bachelor's degree.

RETENTION AND GRADUATION RATES

First-Time, Full-Time Degree-Seeking Students

Fall 2009 - 2019

Fall Cohort	Number	Retention Rates		----- Cumulative Graduation and Continuation Rates -----					
		After One Year	After Two Years	Four-Year Graduation Rate	Continued	Five-Year Graduation Rate	Continued	Six-Year Graduation Rate	Continued
2009	3,703	83.2%	75.8%	38.1%	32.1%	61.1%	7.4%	66.2%	2.6%
2010	3,673	85.3%	77.5%	39.6%	31.1%	63.0%	7.0%	67.5%	2.9%
2011	3,993	84.4%	77.0%	41.3%	30.0%	62.8%	7.8%	67.3%	2.9%
2012	4,063	83.9%	76.2%	41.6%	28.9%	62.6%	6.8%	67.2%	2.4%
2013	3,694	85.2%	78.9%	44.1%	29.3%	65.7%	6.9%	70.3%	2.6%
2014	3,861	86.2%	80.0%	46.0%	29.0%	67.9%	6.0%	72.1%	1.9%
2015	3,881	90.4%	83.2%	50.2%	28.1%	71.8%	5.6%		
2016	3,670	92.1%	83.7%	53.1%	25.5%				
2017	3,980	90.2%	82.5%						
2018	3,819	88.2%	82.3%						
2019	3,999	87.1%							

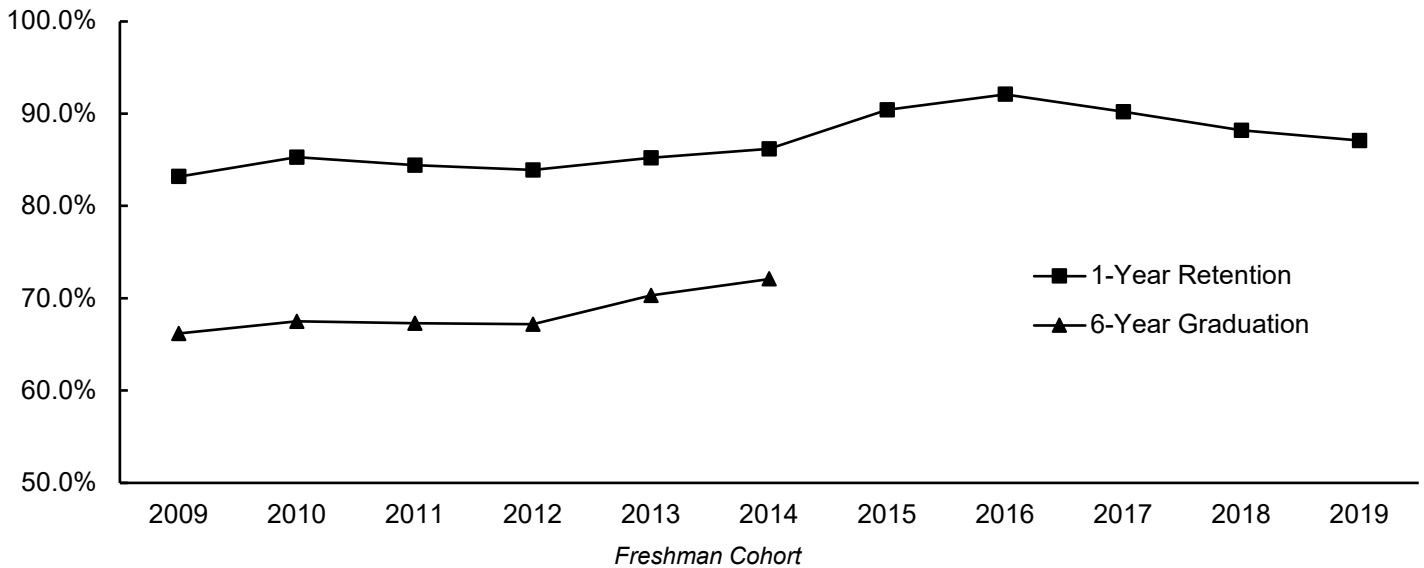

Notes: 1) The six-year graduation rate includes students verified as having completed course work equivalent to a bachelor's degree (completers). These completers are students in degree programs where the professional degree is the first degree awarded, such as pharmacy and physical therapy.

2) The retention and graduation rates include students beginning on the Norman Campus who enrolled at or graduated from the OU Health Sciences Center.

NORMAN CAMPUS STUDENTS

NORMAN CAMPUS STUDENTS

Headcount Enrollment

AY 2006 - 2021

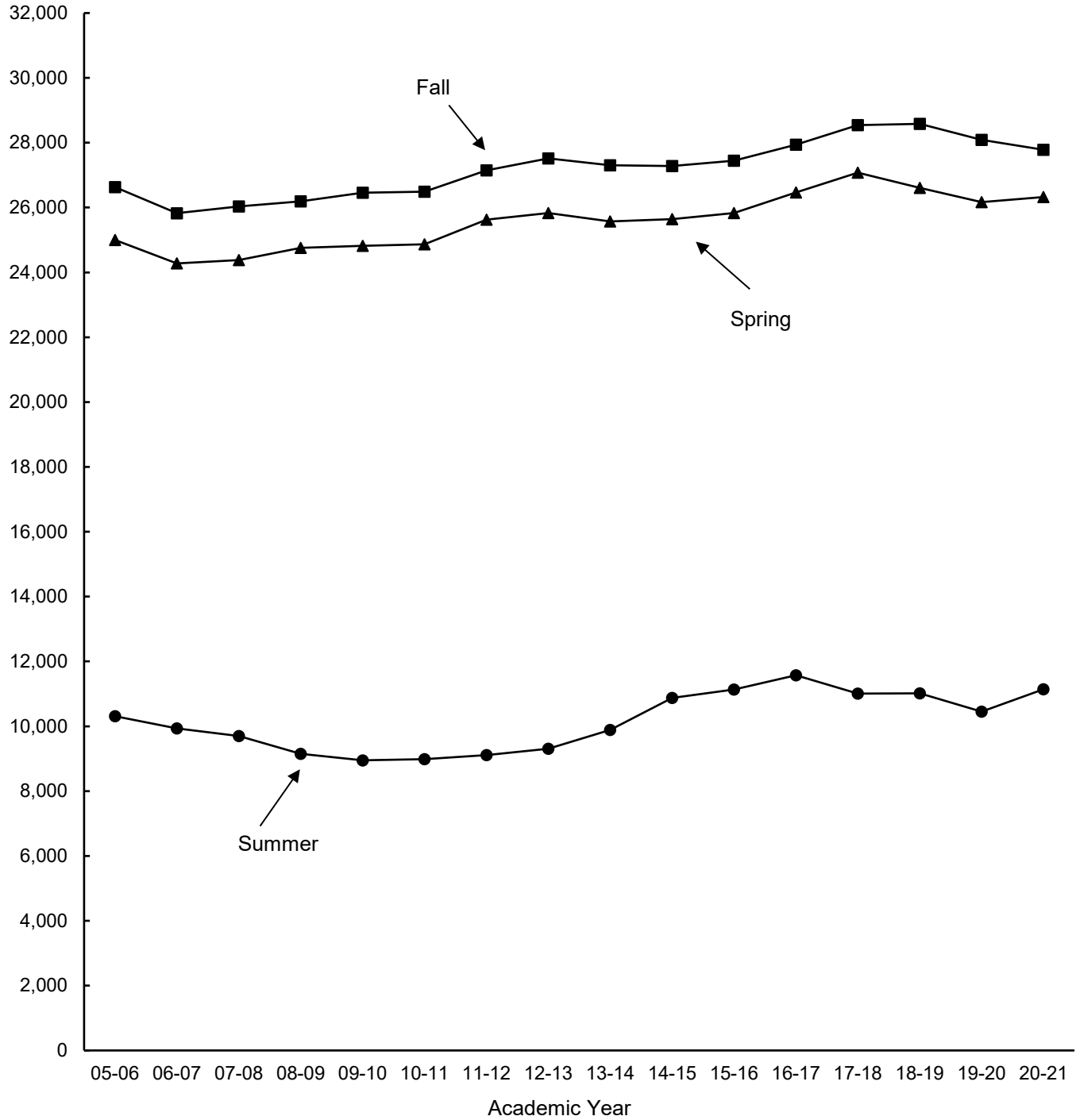

Note: The academic year for official reporting is defined as summer, fall, and spring.

NORMAN CAMPUS STUDENTS

Enrollment by Tuition Residency and by Gender

Fall 2006 - 2020

<u>Fall</u>	<u>Tuition Residency</u>			<u>Gender</u>			
	<u>Resident</u>	<u>Non-resident</u>	<u>Total</u>	<u>Male</u>	<u>Female</u>	<u>Not Reported</u>	<u>Total</u>
2006	17,859	8,161	26,020	13,111	12,909	n/a	26,020
2007	17,695	8,524	26,219	13,227	12,992	n/a	26,219
2008	17,507	8,694	26,201	13,009	13,192	n/a	26,201
2009	17,427	9,113	26,540	13,187	13,353	n/a	26,540
2010	17,673	8,817	26,490	13,218	13,268	4	26,490
2011	17,768	9,381	27,149	13,623	13,509	17	27,149
2012	17,766	9,752	27,518	13,893	13,616	9	27,518
2013	17,472	9,831	27,303	13,818	13,480	5	27,303
2014	16,979	10,299	27,278	13,942	13,330	6	27,278
2015	16,994	10,451	27,445	13,927	13,504	14	27,445
2016	17,358	10,579	27,937	14,184	13,749	4	27,937
2017	17,710	10,831	28,541	14,235	14,301	5	28,541
2018	17,524	11,058	28,582	14,072	14,503	7	28,582
2019	16,966	11,123	28,089	13,667	14,414	8	28,089
2020	16,463	11,319	27,782	13,489	14,288	5	27,782

NORMAN CAMPUS STUDENTS

Enrollment by Race/Ethnicity

U.S. Department of Education (IPEDS) Categories

Fall 2008 - 2020

	<u>Amer. Ind./ Alaska Nat.</u>	<u>Asian</u>	<u>Black/ Afr. Amer.</u>	<u>Hispanic</u>	<u>Nat. Hawaiian/ Oth. Pac. Isl.</u>	<u>Two or More Races</u>	<u>White</u>	<u>Not Reported</u>	<u>Inter- national</u>	<u>Total</u>
2008	1,685	1,310	1,625	1,059	-	-	19,054	-	1,468	26,201
2009	1,721	1,363	1,670	1,195	-	-	19,054	-	1,537	26,540
2010	1,439	1,287	1,493	1,036	38	513	16,206	2,871	1,607	26,490
2011	1,334	1,279	1,557	1,432	53	915	16,784	2,111	1,684	27,149
2012	1,213	1,283	1,600	1,849	55	1,290	16,890	1,604	1,734	27,518
2013	1,118	1,305	1,529	2,154	51	1,532	16,496	1,304	1,814	27,303
2014	1,078	1,352	1,432	2,197	38	1,723	16,366	1,094	1,998	27,278
2015	1,076	1,401	1,466	2,246	46	1,811	16,233	1,125	2,041	27,445
2016	1,124	1,481	1,495	2,418	32	1,958	16,466	931	2,032	27,937
2017	1,171	1,560	1,498	2,569	33	2,166	16,721	840	1,983	28,541
2018	1,160	1,614	1,460	2,728	29	2,313	16,676	758	1,844	28,582
2019	1,102	1,639	1,429	2,837	33	2,345	16,373	630	1,701	28,089
2020	1,014	1,685	1,445	3,013	31	2,399	16,356	454	1,385	27,782

Note: As of 2010, new federal race/ethnicity categories implemented. Data are not comparable to prior years.

Enrollment by Race/Ethnicity

Total Count of All Those Indicating Each Category

Fall 2010 - 2020

	<u>Amer. Ind./ Alaska Nat.</u>	<u>Asian</u>	<u>Black/ Afr. Amer.</u>	<u>Hispanic</u>	<u>Nat. Hawaiian/ Oth. Pac. Isl.</u>	<u>White</u>
2010	1,847	1,390	1,631	1,036	90	17,110
2011	2,035	1,468	1,783	1,432	118	18,296
2012	2,201	1,569	1,885	1,849	149	19,030
2013	2,285	1,643	1,864	2,154	157	19,137
2014	2,392	1,763	1,782	2,197	157	19,257
2015	2,440	1,846	1,873	2,246	169	19,289
2016	2,594	1,975	1,956	2,418	146	19,822
2017	2,818	2,100	2,035	2,569	150	20,456
2018	2,928	2,204	2,049	2,728	166	20,701
2019	2,908	2,240	2,042	2,837	183	20,537
2020	2,868	2,302	2,109	3,013	179	20,747

Notes: 1) As of 2010 the US Department of Education requires institutions to gather self-reported race/ethnicity information from new students using a two question format. This new method allows students to pick multiple race/ethnicity categories; prior to the change students had to pick a single category they felt best described them.

2) While International (nonresident alien) students also answer the two race/ethnicity questions, their answers are excluded from this area of reporting due to federal guidelines.

3) The US Department of Education's IPEDS system gathers enrollment information in a way that requires each student to be in a single race/ethnicity category to prevent a student being counted multiple times and inflating enrollment figures. To accommodate those students who picked more than one race/ethnicity, they are shown in official reporting counts in the "Two or More Races" category rather than in each individual category selected. While allowing for easier reporting, this means that enrollments in the individual race/ethnicity categories look smaller than before the methodology change because students that used to pick one category to best fit their circumstances now move to the new "Two or More Races" category.

NORMAN CAMPUS STUDENTS

Enrollment by Full-Time/Part-Time and by Tuition Residency

Fall 2020

Enrollment by FT/PT Status

	----- Full-Time -----		----- Part-Time -----	
	<u>Enrollment</u>	<u>Percent</u>	<u>Enrollment</u>	<u>Percent</u>
Undergraduate				
Freshmen	4,191	84.8 %	754	15.2 %
Sophomores	4,217	93.6	287	6.4
Juniors	4,196	91.7	380	8.3
Seniors	5,905	83.6	1,157	16.4
Non-Degree	25	8.2	281	91.8
Total - Undergraduate	18,534	86.6	2,859	13.4
Graduate	2,665	49.1	2,758	50.9
Professional	596	61.7	370	38.3
Total	21,795	78.5 %	5,987	21.5 %

Enrollment by Tuition Residency

	----- Resident -----		----- Nonresident -----	
	<u>Enrollment</u>	<u>Percent</u>	<u>Enrollment</u>	<u>Percent</u>
Undergraduate				
Freshmen	2,806	56.7 %	2,139	43.3 %
Sophomores	2,639	58.6	1,865	41.4
Juniors	2,950	64.5	1,626	35.5
Seniors	4,689	66.4	2,373	33.6
Non-Degree	295	96.4	11	3.6
Total - Undergraduate	13,379	62.5	8,014	37.5
Graduate	2,640	48.7	2,783	51.3
Professional	444	46.0	522	54.0
Total	16,463	59.3 %	11,319	40.7 %

Note: Undergraduate full-time load is 12 or more credit hours; graduate/professional full-time load is nine or more credit hours or five credit hours with a graduate assistant appointment of 0.50 FTE.

NORMAN CAMPUS STUDENTS

Enrollment by College and by Class

Students in multiple degree programs are counted in each college.

Fall 2020

<u>Enrollment by College</u>	<u>Enrollment</u>	<u>Percentage of Total Enrollment</u>	<u>Percentage Change From Fall 2019</u>
Academic Affairs	531	1.8 %	-6.5 %
Christopher C. Gibbs Architecture	697	2.4	3.4
Arts & Sciences	9,675	32.9	1.1
Atmospheric & Geographic Sciences	631	2.1	7.3
Michael F. Price Business	4,684	15.9	7.8
Mewbourne Earth & Energy	450	1.5	-12.3
Jeannine Rainbolt Education	1,237	4.2	-2.8
Gallogly Engineering	3,993	13.6	-2.7
Weitzenhoffer Family Fine Arts	1,003	3.4	-4.3
Graduate College	60	0.2	5.3
David L. Boren International Studies	589	2.0	-26.7
Gaylord Journalism & Mass Communication	1,422	4.8	-3.7
Law	966	3.3	1.6
Professional and Continuing Studies	1,281	4.4	-11.2
University College	2,180	7.4	0.0
Audit - No Major	10	0.0	0.0
HSC Intercampus	3	0.0	-50.0
Unduplicated Total	27,782	100.0 %	-1.1 %

Enrollment by Class

Undergraduate			
Freshmen	4,945	17.8 %	-1.0 %
Sophomores	4,504	16.2	-1.4
Juniors	4,576	16.5	-2.3
Seniors	7,062	25.4	-0.3
Non-Degree	306	1.1	-31.8
Total - Undergraduate	21,393	77.0	-1.8
Graduate	5,423	19.5	1.2
Professional	966	3.5	1.6
Total	27,782	100.0 %	-1.1 %

NORMAN CAMPUS STUDENTS

Enrollment by Class within College

Students in multiple degree programs are counted in each college.

Fall 2020

<u>College</u>	<u>Freshmen</u>	<u>Sophomores</u>	<u>Juniors</u>	<u>Seniors</u>	<u>Graduate</u>	<u>Profes- sional</u>	<u>Unclass./ Non-Degr.</u>	<u>Total</u>
Academic Affairs	68	193	111	108	-	-	51	531
Gibbs Architecture	146	120	115	201	115	-	-	697
Arts & Sciences	1,480	1,591	1,843	2,712	2,052	-	2	9,675
Atmospheric & Geographic Sciences	87	89	113	170	172	-	-	631
Price Business	1,063	1,035	885	1,164	563	-	-	4,684
Mewbourne Earth & Energy	66	49	50	120	169	-	-	450
Jeannine Rainbolt Education	109	83	112	288	645	-	-	1,237
Gallogly Engineering	702	618	604	1,365	753	-	-	3,993
Weitzenhoffer Family Fine Arts	184	167	169	292	191	-	-	1,003
Graduate College	-	-	-	-	57	-	3	60
Boren International Studies	31	50	63	96	345	-	11	589
Gaylord Journalism & Mass Communication	258	330	365	417	57	-	-	1,422
Law	-	-	-	-	-	965	1	966
Professional & Continuing Studies	84	79	173	503	434	-	8	1,281
University College	830	499	317	308	-	-	226	2,180
HSC Intercampus	-	-	-	-	-	-	3	3
Audit - No Major	-	-	-	-	-	-	10	10
Unduplicated Total	4,945	4,504	4,576	7,062	5,415	965	315	27,782

Total Enrollment by Class

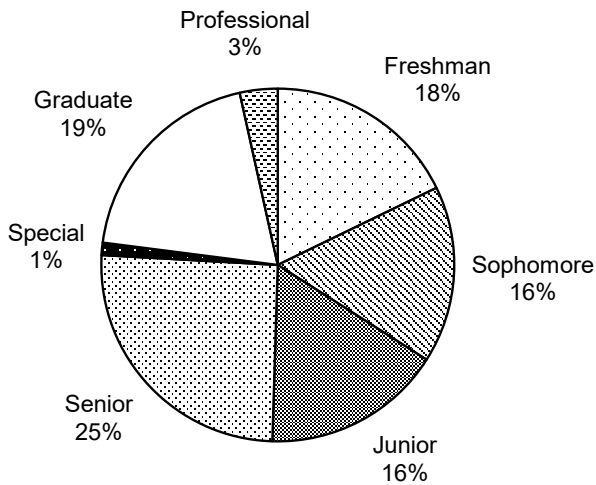

Total Enrollment by College

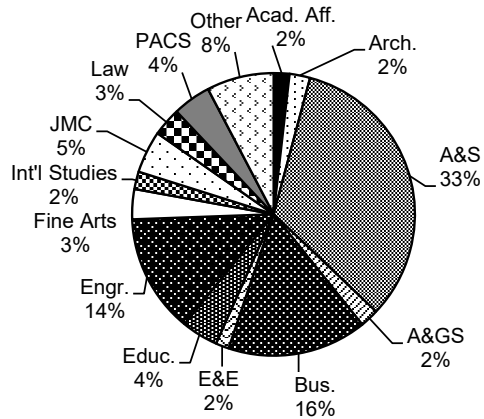

NORMAN CAMPUS STUDENTS

Enrollment by College, IPEDS Race/Ethnicity, and Gender

Students in multiple degree programs are counted in each college.

Fall 2020

<u>College</u>	<u>Amer. Ind./</u> <u>Alaska Nat.</u>	<u>Asian</u>	<u>Black/</u> <u>Afr. Amer.</u>	<u>Hispanic</u>	<u>Nat. Hawaii/</u> <u>Oth. Pac. Isl.</u>	<u>Two or</u> <u>More Races</u>	<u>White</u>	<u>Not</u> <u>Reported</u>	<u>Inter-</u> <u>national</u>	<u>Total</u>
Degree-Seeking										
Academic Affairs										
Male	12	25	24	31	1	31	191	2	10	327
Female	3	8	7	15	1	26	87	0	6	153
Total	15	33	31	46	2	57	278	2	16	480
Gibbs Architecture										
Male	18	12	10	44	1	33	243	2	22	385
Female	8	17	8	35	2	18	186	8	30	312
Total	26	29	18	79	3	51	429	10	52	697
Arts & Sciences										
Male	121	305	269	414	5	339	1,955	53	174	3,635
Female	278	419	402	731	7	610	3,329	78	183	6,037
Not Reported	0	0	0	1	0	0	0	0	0	1
Total	399	724	671	1,146	12	949	5,284	131	357	9,673
Atmospheric & Geographic Sciences										
Male	3	7	4	28	0	19	278	8	14	361
Female	3	4	6	24	0	10	197	6	20	270
Total	6	11	10	52	0	29	475	14	34	631
Price Business										
Male	74	148	89	248	1	221	2,059	28	102	2,970
Female	27	110	54	180	2	107	1,130	24	79	1,713
Not Reported	1	0	0	0	0	0	0	0	0	1
Total	102	258	143	428	3	328	3,189	52	181	4,684
Mewbourne Earth & Energy										
Male	13	3	20	27	0	15	151	10	115	354
Female	2	3	3	7	0	4	47	1	29	96
Total	15	6	23	34	0	19	198	11	144	450
Jeannine Rainbolt Education										
Male	11	7	24	26	1	23	158	5	13	268
Female	44	16	58	92	0	77	651	13	18	969
Total	55	23	82	118	1	100	809	18	31	1,237
Gallogly Engineering										
Male	67	311	107	335	5	225	1,537	59	325	2,971
Female	27	114	46	101	0	81	483	22	148	1,022
Total	94	425	153	436	5	306	2,020	81	473	3,993
Weitzenhoffer Family Fine Arts										
Male	5	9	23	44	0	25	250	1	17	374
Female	23	23	23	62	1	53	401	14	29	629
Total	28	32	46	106	1	78	651	15	46	1,003
Graduate College										
Male	0	3	2	0	0	0	15	3	7	30
Female	1	1	3	4	0	0	11	4	3	27
Total	1	4	5	4	0	0	26	7	10	57

(Continued)

NORMAN CAMPUS STUDENTS

Enrollment by College, IPEDS Race/Ethnicity, and Gender

Students in multiple degree programs are counted in each college.

Fall 2020

(Continued)

<u>College</u>	<u>Amer. Ind./ Alaska Nat.</u>	<u>Asian</u>	<u>Black/ Afr. Amer.</u>	<u>Hispanic</u>	<u>Nat. Hawaii/ Oth. Pac. Isl.</u>	<u>Two or More Races</u>	<u>White</u>	<u>Not Reported</u>	<u>Inter- national</u>	<u>Total</u>
Boren International Studies										
Male	1	16	22	48	0	21	193	10	11	322
Female	3	7	19	41	1	16	145	6	18	256
Total	4	23	41	89	1	37	338	16	29	578
Gaylord Journalism & Mass Comm.										
Male	12	5	29	51	0	43	306	6	12	464
Female	26	19	40	105	0	112	621	10	25	958
Total	38	24	69	156	0	155	927	16	37	1,422
Law										
Male	25	11	25	37	0	39	243	15	5	400
Female	106	8	42	40	3	59	270	29	5	562
Not Reported	0	0	1	0	0	0	2	0	0	3
Total	131	19	68	77	3	98	515	44	10	965
Professional & Continuing Studies										
Male	25	16	32	84	0	43	448	21	11	680
Female	41	12	36	67	0	49	371	14	3	593
Total	66	28	68	151	0	92	819	35	14	1,273
University College*										
Male	16	46	33	59	0	46	252	4	5	461
Female	56	94	59	200	2	153	911	15	3	1,493
Total	72	140	92	259	2	199	1,163	19	8	1,954
Non-Degree Seeking										
Male	5	9	2	14	1	15	84	3	7	140
Female	5	12	6	11		27	104	2	8	175
Total	10	21	8	25	1	42	188	5	15	315
Unduplicated Total										
Male	395	880	677	1,417	14	1,088	7,991	221	806	13,489
Female	618	805	767	1,595	17	1,311	8,363	233	579	14,288
Not Reported	1	0	1	1	0	0	2	0	0	5
Total	1,014	1,685	1,445	3,013	31	2,399	16,356	454	1,385	27,782

* University College includes 2-year pre-health and undecided majors.

NORMAN CAMPUS STUDENTS

Enrollment by College, Department, Level, and Gender

Fall 2020

Students with additional majors or in multiple degree programs are counted in each department and college.

	----- Undergraduate -----				--- Graduate/Professional ---				----- Unduplicated Total -----			
	M	F	N	I	M	F	N	I	M	F	N	I
Academic Affairs												
Multidisciplinary Studies	42	27	0	69	0	0	0	0	42	27	0	69
Academic Affairs - Other	291	171	0	462	0	0	0	0	291	171	0	462
Total - Academic Affairs Undup.	327	153	0	480	0	0	0	0	327	153	0	480
Gibbs Architecture												
Architecture	143	118	0	261	13	16	0	29	156	134	0	290
Construction Science	160	10	0	170	6	4	0	10	166	14	0	180
Interior Design	5	105	0	110	2	15	0	17	7	120	0	127
Landscape Architecture	0	0	0	0	8	11	0	19	8	11	0	19
Regional & City Planning	0	0	0	0	20	13	0	33	20	13	0	33
Architecture - Other	25	17	0	42	3	6	0	9	28	23	0	51
Total - Architecture Unduplicated	333	249	0	582	52	63	0	115	385	312	0	697
Arts & Sciences												
African & African Amer. Studie	5	11	0	16	0	0	0	0	5	11	0	16
Anthropology	50	131	0	181	17	21	0	38	67	151	0	218
Biology	488	814	0	1,302	24	32	0	56	512	846	0	1,358
Chemistry & Biochemistry	246	286	0	532	45	46	0	91	291	332	0	623
Classics & Letters	52	77	0	129	0	0	0	0	52	77	0	129
Communication	154	182	0	336	24	34	0	58	178	216	0	394
Economics	200	59	0	259	22	9	0	31	221	68	0	289
English	42	109	0	151	18	27	0	45	60	136	0	196
Environmental Studies	18	28	0	46	0	0	0	0	18	28	0	46
Film & Media Studies	48	32	0	80	0	0	0	0	48	32	0	80
Health & Exercise Science	296	581	0	877	16	27	0	43	312	608	0	920
History	119	70	0	189	38	22	0	60	157	92	0	249
History of Science	18	59	0	77	9	11	0	20	27	70	0	97
Human Relations	107	171	0	278	138	292	0	430	245	463	0	708
Library & Information Studies	59	30	0	89	44	170	0	214	102	199	0	301
Mathematics	114	54	0	168	38	11	0	49	152	65	0	217
Microbiology & Plant Biology	80	120	0	200	20	11	0	31	100	131	0	231
Modern Languages, Lit. & Ling	79	127	0	206	11	15	0	26	90	142	0	232
Native American Studies	4	17	0	21	1	6	0	7	5	23	0	28
Philosophy	35	21	0	56	24	7	0	31	59	28	0	87
Physics & Astronomy	100	40	0	140	61	14	0	75	161	54	0	215
Political Science	223	242	0	465	39	49	0	88	262	290	0	552
Psychology	272	943	0	1,215	32	50	0	82	304	993	0	1,297
Religious Studies	10	10	0	20	0	0	0	0	10	10	0	20
Social Work	14	167	0	181	78	473	0	551	92	640	0	732
Sociology	163	284	0	447	10	23	1	34	173	307	1	481
Women's & Gender Studies	5	25	0	30	2	4	0	6	7	29	0	36
Arts & Sciences - Other	98	243	0	341	0	0	0	0	98	243	0	341
Total - Arts & Sciences Undup.	2,934	4,692	0	7,626	703	1,348	1	2,052	3,635	6,037	1	9,673
Atmospheric & Geographic Sciences												
Geography & Environ. Sustain	77	84	0	161	35	40	0	75	112	124	0	236
Meteorology	189	114	0	303	62	35	0	97	251	149	0	400
Total - A&GS Unduplicated	264	195	0	459	97	75	0	172	361	270	0	631
Price Business												
Accounting	368	348	0	716	57	74	0	131	418	417	0	835
Energy Management Program	9	1	0	10	0	0	0	0	9	1	0	10
Entrepreneur. & Econ. Dev.	149	71	0	220	0	1	0	1	149	72	0	221
Finance	708	192	0	900	84	7	0	91	790	197	0	987
Management & Int'l Business	476	292	0	768	0	0	0	0	476	292	0	768
Management Info. Systems	299	143	0	442	29	20	0	49	323	158	0	481

(Continued)

NORMAN CAMPUS STUDENTS

Enrollment by College, Department, Level, and Gender

Fall 2020

Students with additional majors or in multiple degree programs are counted in each department and college.

	----- Undergraduate -----				--- Graduate/Professional ---				----- Unduplicated Total -----			
	M	F	N	I	M	F	N	I	M	F	N	I
Price Business (Continued)												
Marketing & Supply Chain Mgt	317	442	0	759	0	0	0	0	317	442	0	759
Business - Other	597	276	0	873	242	76	1	319	839	352	1	1,192
Total - Business Unduplicated	2,591	1,556	0	4,147	393	169	1	563	2,970	1,713	1	4,684
Mewbourne Earth & Energy												
Geosciences	58	32	0	90	47	25	0	72	105	57	0	162
Petroleum & Geological Engr.	166	29	0	195	85	12	0	97	249	39	0	288
Total - Earth & Energy Undup.	224	61	0	285	132	37	0	169	354	96	0	450
Jeannine Rainbolt Education												
Educ. Ldrshp. & Policy Studies	0	0	0	0	114	232	0	346	114	232	0	346
Educational Psychology	9	47	0	56	30	142	0	172	39	189	0	228
Instr. Ldrshp & Academic Curr	86	447	0	533	27	102	0	129	113	549	0	662
Education - Other	2	1	0	3	1	5	0	6	3	6	0	9
Total - Education Unduplicated	97	495	0	592	171	474	0	645	268	969	0	1,237
Gallogly Engineering												
Aerospace & Mechanical Engr	586	98	0	684	57	7	0	64	639	105	0	744
Biomedical Engineering	119	132	0	251	17	8	0	25	136	140	0	276
Chemical, Biological & Mat. Er	183	115	0	298	20	16	0	36	201	129	0	330
Civil Engr. & Environ. Science	274	160	0	434	174	85	0	259	442	241	0	683
Computer Science	493	93	0	586	48	21	0	69	533	114	0	647
Electrical & Computer Engr.	496	110	0	606	110	24	0	134	594	129	0	723
Industrial & Systems Engr.	165	80	0	245	27	15	0	42	188	95	0	283
Engineering - Other	183	58	0	241	100	36	0	136	283	94	0	377
Total - Engineering Undup.	2,465	824	0	3,289	544	209	0	753	2,971	1,022	0	3,993
Weitzenhoffer Family Fine Arts												
Dance	10	81	0	91	0	6	0	6	10	87	0	97
Drama	60	88	0	148	0	0	0	0	60	88	0	148
Music	139	145	0	284	86	73	0	159	225	218	0	443
Musical Theatre	21	26	0	47	0	0	0	0	21	26	0	47
Visual Arts	50	192	0	242	7	15	0	22	57	207	0	264
Fine Arts - Other	0	0	0	0	3	8	0	11	3	8	0	11
Total - Fine Arts Unduplicated	280	532	0	812	94	97	0	191	374	629	0	1,003
Graduate College	0	0	0	0	30	27	0	57	30	27	0	57
Boren International Studies												
International & Area Studies	93	147	0	240	233	112	0	345	322	256	0	578
Total - Int'l Studies Undup.	93	147	0	240	233	112	0	345	322	256	0	578
Gaylord Journalism & Mass Con	443	927	0	1,370	21	36	0	57	464	958	0	1,422
Law	0	0	0	0	400	562	3	965	400	562	3	965
Professional & Continuing Studies												
Aviation	193	39	0	232	0	0	0	0	193	39	0	232
Liberal Studies	283	324	0	607	204	230	0	434	487	554	0	1,041
Total - PACS Unduplicated	476	363	0	839	204	230	0	434	680	593	0	1,273
University College												
Pre-Health - 2-Year	278	1,293	0	1,571	0	0	0	0	278	1,294	0	1,572
Undecided	183	200	0	383	0	0	0	0	183	200	0	383
Total - University College Undup	461	1,493	0	1,954	0	0	0	0	461	1,493	0	1,954
Non-Degree	136	170	0	306	4	5	0	9	140	175	0	315
Total Norman Campus Undup.	10,487	10,906	0	21,393	3,002	3,382	5	6,389	13,489	14,288	5	27,782

M=Male, F=Female, N=Not Reported

NORMAN CAMPUS STUDENTS

Enrollment by College, Level, and Gender

Fall 2020

Students in multiple degree programs are counted in each college.

College	----- Undergraduate -----				---- Graduate/Professional ----				----- Unduplicated Total -----			
	M	E	N	I	M	E	N	I	M	E	N	I
Academic Affairs	327	153	0	480	0	0	0	0	327	153	0	480
Gibbs Architecture	333	249	0	582	52	63	0	115	385	312	0	697
Arts & Sciences	2,934	4,692	0	7,626	703	1,348	1	2,052	3,635	6,037	1	9,673
Atmospheric & Geographic Sciences	264	195	0	459	97	75	0	172	361	270	0	631
Price Business	2,591	1,556	0	4,147	393	169	1	563	2,970	1,713	1	4,684
Mewbourne Earth & Energy	224	61	0	285	132	37	0	169	354	96	0	450
Jeannine Rainbolt Educ.	97	495	0	592	171	474	0	645	268	969	0	1,237
Gallogly Engineering	2,465	824	0	3,289	544	209	0	753	2,971	1,022	0	3,993
Weitzenhoffer Family Fine Arts	280	532	0	812	94	97	0	191	374	629	0	1,003
Graduate College	0	0	0	0	30	27	0	57	30	27	0	57
Boren International Studies	93	147	0	240	233	112	0	345	322	256	0	578
Gaylord JMC	443	927	0	1,370	21	36	0	57	464	958	0	1,422
Law	0	0	0	0	400	562	3	965	400	562	3	965
Professional & Continuing Studies	476	363	0	839	204	230	0	434	680	593	0	1,273
University College	461	1,493	0	1,954	0	0	0	0	461	1,493	0	1,954
Non-Degree	136	170	0	306	4	5	0	9	140	175	0	315
Total - Unduplicated	10,487	10,906	0	21,393	3,002	3,382	5	6,389	13,489	14,288	5	27,782

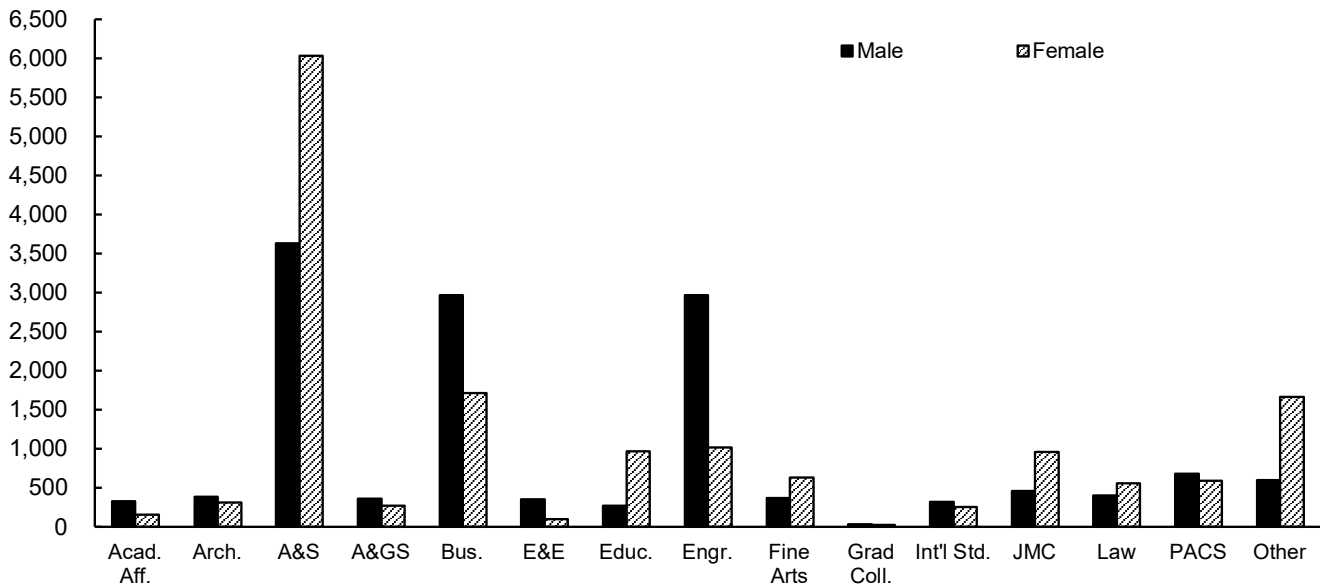

- Notes: 1) University College includes 2-year pre-health and undecided majors.
 2) Non-Degree includes reciprocal exchange/study abroad, concurrent high school, undergraduate visitor, post-baccalaureate special, HSC intercampus, and audit students.
 3) M=Male; F=Female; N=Not Reported

NORMAN CAMPUS STUDENTS

Graduate/Professional Enrollment by College, Department, and Level Fall 2020

	<u>Certificates</u>	<u>Master's</u>	<u>Doctoral</u>	<u>Grad Total</u>
Gibbs Architecture				
Architecture	0	28	1	29
Construction Science	-	10	-	10
Interior Design	-	17	-	17
Landscape Architecture	-	19	-	19
Regional & City Planning	-	33	-	33
Architecture - Other	-	1	8	9
Total - Architecture Unduplicated	0	107	9	115
Arts & Sciences				
Anthropology	-	19	21	38
Biology	-	17	41	56
Chemistry & Biochemistry	-	15	86	91
Communication	-	22	37	58
Economics	-	6	25	31
English	-	17	30	45
Environmental Studies	-	0	-	0
Health & Exercise Science	-	31	15	43
History	-	31	41	60
History of Science	-	15	9	20
Human Relations	65	421	-	430
Library & Information Studies	22	206	7	214
Mathematics	-	23	36	49
Microbiology & Plant Biology	-	11	22	31
Modern Languages, Lit. & Ling.	-	17	13	26
Native American Studies	-	7	-	7
Philosophy	-	13	21	31
Physics & Astronomy	-	35	75	75
Political Science	3	74	21	88
Psychology	6	45	61	82
Social Work	1	550	-	551
Sociology	-	12	28	34
Women's & Gender Studies	6	-	-	6
Total - Arts & Sciences Unduplicated	103	1,582	589	2,052
Atmospheric & Geographic Sciences				
Geography & Environmental Sustainability	8	49	22	75
Meteorology	-	83	35	97
Total - A&GS Unduplicated	8	132	57	172
Price Business				
Accounting	-	131	-	131
Business Administration	2	282	35	319
Entrepreneurship & Economic Develop.	1	-	-	1
Finance	4	87	-	91
Management Information Systems	9	40	-	49
Total - Business Unduplicated	16	522	35	563

(Continued)

NORMAN CAMPUS STUDENTS

Graduate/Professional Enrollment by College, Department, and Level

Fall 2020

(Continued)

	<u>Certificates</u>	<u>Master's</u>	<u>Doctoral</u>	<u>Grad Total</u>
Mewbourne Earth & Energy				
Geosciences	-	44	34	72
Petroleum & Geological Engr.	3	73	28	97
Total - Earth & Energy Unduplicated	3	117	62	169
Jeannine Rainbolt Education				
Educ. Leadership & Policy Studies	7	207	145	346
Educational Psychology	39	112	44	172
Instr. Ldrshp. & Acad. Curriculum	0	76	56	129
Teaching Certificate Only	0	6	-	6
Total - Education Unduplicated	46	400	245	645
Gallogly Engineering				
Aerospace & Mechanical Engineering	-	37	29	64
Biomedical Engineering	-	4	21	25
Chemical, Biological & Materials Engr.	-	9	28	36
Civil Engr. & Environmental Science	-	238	23	259
Computer Science	-	34	38	69
Electrical & Computer Engineering	-	68	71	134
Industrial & Systems Engineering	-	18	26	42
Engineering - Other	12	119	8	136
Total - Engineering Unduplicated	12	525	244	753
Weitzenhoffer Family Fine Arts				
Dance	-	6	-	6
Drama	-	0	-	0
Music	-	85	92	159
Visual Arts	-	13	9	22
Fine Arts - Other	11	-	-	11
Total - Fine Arts Unduplicated	11	104	101	191
Graduate College	3	51	3	57
Boren International Studies				
International & Area Studies	-	345	-	345
Total - International Studies Unduplicated	-	345	-	345
Gaylord Journalism & Mass Comm.	3	41	20	57
Law	0	454	511	965
Professional & Continuing Studies	26	428	-	434
Non-Degree	-	-	-	9
Total Unduplicated	230	4,734	1,876	6,389

Notes: 1) Non-Degree includes graduate unclassified and HSC intercampus students.

2) Students may be enrolled in more than one level and/or major and are reported in each; therefore, unduplicated totals are provided.

NORMAN CAMPUS STUDENTS

Enrollment by County in Oklahoma		Fall 2020	
<u>County</u>		<u>County</u>	
Adair	21	Lincoln	54
Alfalfa	6	Logan	118
Atoka	24	Love	11
Beaver	7	Major	12
Beckham	29	Marshall	23
Blaine	14	Mayes	45
Bryan	59	McClain	333
Caddo	43	McCurtain	43
Canadian	688	McIntosh	24
Carter	152	Murray	47
Cherokee	65	Muskogee	88
Choctaw	19	Noble	17
Cimarron	2	Nowata	12
Cleveland	4,537	Okfuskee	16
Coal	5	Oklahoma	4,534
Comanche	314	Okmulgee	49
Cotton	11	Osage	85
Craig	17	Ottawa	63
Creek	157	Pawnee	24
Custer	62	Payne	103
Delaware	46	Pittsburg	76
Dewey	6	Pontotoc	113
Ellis	3	Pottawatomie	184
Garfield	111	Pushmataha	8
Garvin	82	Roger Mill	5
Grady	201	Rogers	254
Grant	4	Seminole	44
Greer	4	Sequoyah	53
Harmon	1	Stephens	107
Harper	3	Texas	17
Haskell	14	Tillman	6
Hughes	24	Tulsa	2,514
Jackson	65	Wagoner	170
Jefferson	6	Washington	141
Johnston	13	Washita	7
Kay	45	Woods	7
Kingfisher	32	Woodward	30
Kiowa	6	County Not Coded	7
Latimer	8		
Le Flore	36		
		In-State Total	16,386
		Norman Campus Total	27,782

NORMAN CAMPUS STUDENTS

Enrollment by County in Oklahoma

Fall 2020

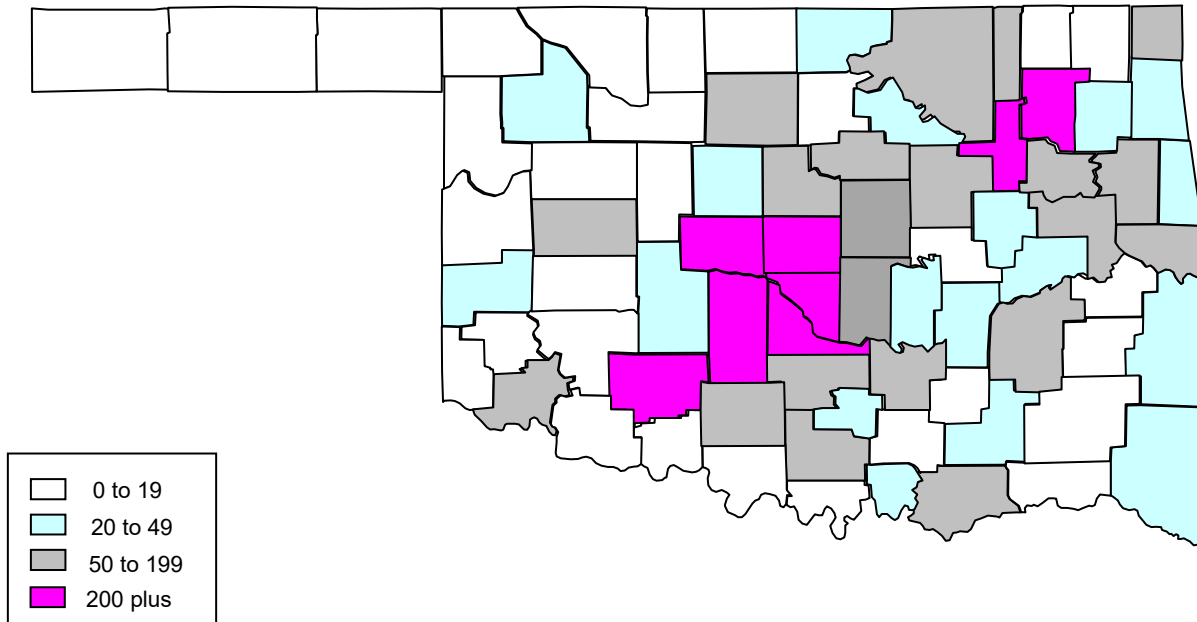

- * Students from Oklahoma (16,386) account for 59 percent of the total Norman Campus enrollment (27,782).
- * Counties with more than 1,000 students include Cleveland (4,537), Oklahoma (4,534), and Tulsa (2,514).
- * Other counties with 200 or more students include Canadian (688), McClain (333), Comanche (314), Rogers (254), and Grady (201).
- * Students represent every county in the state.

NORMAN CAMPUS STUDENTS

Enrollment by State/U.S. Territory of Origin

Fall 2020

<u>State</u>		<u>State</u>	
Alabama	54	New Jersey	68
Alaska	24	New Mexico	75
Arizona	105	New York	90
Arkansas	137	North Carolina	102
California	449	North Dakota	22
Colorado	321	Ohio	101
Connecticut	33	Oregon	25
Delaware	8	Pennsylvania	75
District of Columbia	14	Rhode Island	5
Florida	178	South Carolina	43
Georgia	125	South Dakota	19
Hawaii	40	Tennessee	78
Idaho	24	Texas	5,906
Illinois	192	Utah	41
Indiana	44	Vermont	1
Iowa	50	Virginia	131
Kansas	243	Washington	88
Kentucky	28	West Virginia	10
Louisiana	79	Wisconsin	66
Maine	9	Wyoming	15
Maryland	70	Guam	3
Massachusetts	27	Puerto Rico	4
Michigan	81	Virgin Islands	1
Minnesota	64	Military	176
Mississippi	36	State Not Available	54
Missouri	211	Out-of-State Total	10,011
Montana	11		
Nebraska	62	Norman Campus Total	27,782
Nevada	79		
New Hampshire	14		

NORMAN CAMPUS STUDENTS

Enrollment by State/U.S. Territory of Origin

Fall 2020

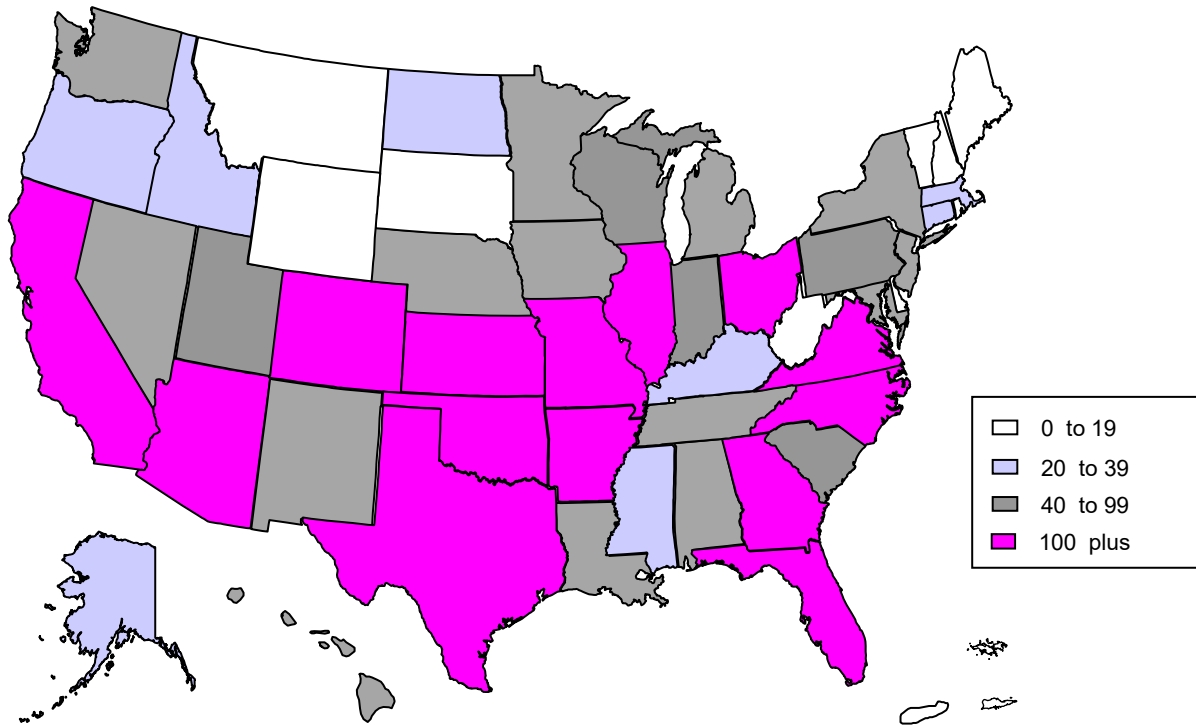

- * Students from out of state (10,011) and foreign countries (1,385) account for 41 percent of the total Norman Campus enrollment (27,782).
- * The largest number of out-of-state students come from Texas (5,906).
- * Other states from which the University attracts a large number of students include California (449), Colorado (321), Kansas (243), Missouri (211), Illinois (192), Florida (178), Arkansas (137), Virginia (131), Georgia (125), Arizona (105), North Carolina (102), and Ohio (101).

NORMAN CAMPUS STUDENTS

Enrollment of International Students by Citizenship Country Fall 2020

Region/Country		Region/Country	
Central Africa		South and Central Asia (continued)	
Cameroon	3	Kazakhstan	2
Congo, Democratic Rep. of the	3	Maldives	1
Congo, Republic of the	1	Nepal	10
Subtotal - Central Africa	7	Pakistan	34
Eastern Africa		Sri Lanka	2
Eritrea	1	Subtotal - South and Central Asia	220
Ethiopia	5	Southeast Asia	
Kenya	6	Burma	5
Rwanda	4	Cambodia	5
Somalia	3	Indonesia	13
South Sudan	2	Malaysia	7
Sudan	3	Philippines	6
Tanzania	4	Singapore	2
Uganda	15	Thailand	7
Subtotal - Eastern Africa	43	Vietnam	38
Southern Africa		Subtotal - Southeast Asia	83
Angola	17	Total - Asia	630
Botswana	2	Europe	
Lesotho	1	Albania	1
Madagascar	1	Armenia	5
Malawi	3	Belarus	1
Mauritius	1	Bosnia and Herzegovina	16
Mozambique	3	Bulgaria	2
Namibia	3	Croatia	2
South Africa	7	Denmark	3
Swaziland	21	Estonia	2
Zimbabwe	13	Finland	1
Subtotal - Southern Africa	72	France	14
Western Africa		Georgia	1
Benin	1	Germany	4
Burkina Faso	6	Greece	2
Cote d' Ivoire/Ivory Coast	2	Hungary	1
Ghana	12	Ireland	1
Liberia	1	Italy	4
Niger	4	Lithuania	1
Nigeria	47	Macedonia	1
Senegal	3	Moldova	2
Sierra Leone	3	Montenegro	2
Subtotal - Western Africa	79	Norway	2
Total - Sub-Saharan Africa	201	Poland	4
East Asia		Portugal	3
China	251	Romania	1
Hong Kong	1	Russia	6
Japan	7	Serbia	4
Mongolia	2	Slovakia	1
South Korea	56	Slovenia	3
Taiwan	10	Spain	13
Subtotal - East Asia	327	Switzerland	2
South and Central Asia		Turkey	15
Afghanistan	6	Ukraine	3
Bangladesh	32	United Kingdom	10
Bhutan	1	Total - Europe	133
India	132		

(Continued)

NORMAN CAMPUS STUDENTS

Enrollment of International Students by Citizenship Country

Fall 2020

(Continued)

<u>Region/Country</u>		<u>Region/Country</u>	
Caribbean		North America	
Bahamas, The	6	Canada	27
Barbados	3	Total - North America	27
Cayman Island	1		
Dominica	1	Oceania/Australia	
Haiti	3	Australia	5
Jamaica	2	Kiribati	1
Saint Kitts and Nevis	1	New Zealand	3
Saint Lucia	1	Total - Oceania/Australia	9
Saint Vincent	1		
Trinidad and Tobago	1	<u>Regional Summary</u>	
Subtotal - Caribbean	20	Sub-Saharan Africa	201
Central America/Mexico		Asia	630
Belize	1	Europe	133
Costa Rica	2	Latin America and Caribbean	179
El Salvador	5	Middle East and North Africa	198
Honduras	1	North America	27
Mexico	26	Oceania/Australia	9
Nicaragua	1		
Subtotal - Central America/Mexico	36	Country Not Available	8
South America			
Argentina	2	Number of Countries Represented	131
Bolivia	7		
Brazil	41		
Chile	2	<u>Classification</u>	
Colombia	39	Undergraduate	655
Ecuador	4	Graduate/Professional	715
Guyana	1	Non-Degree	15
Paraguay	5		
Peru	10	Total International Students	1,385
Venezuela	12		
Subtotal - South America	123		
Total - Latin America and Caribbean	179		
Middle East			
Iran	48		
Jordan	11		
Kuwait	19		
Lebanon	2		
Oman	60		
Qatar	2		
Saudi Arabia	33		
Syria	3		
West Bank	3		
Subtotal - Middle East	181		
North Africa			
Algeria	1		
Egypt	14		
Libya	1		
Morocco	1		
Subtotal - North Africa	17		
Total - Middle East and North Africa	198		

Percent by Region

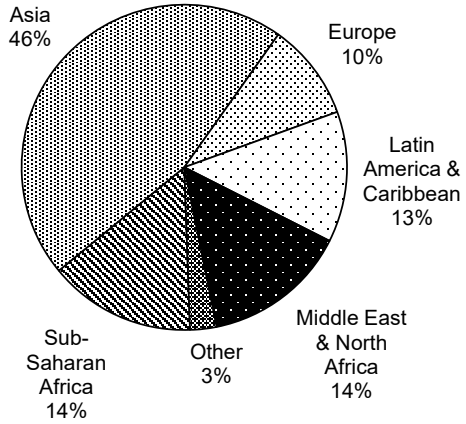

NORMAN CAMPUS STUDENTS

Age Distribution of Students by Level

Fall 2010 - 2020

	----- A g e R a n g e -----										Average
	Under 19	19-21	22-24	25-30	31-35	36-40	41-45	46-50	51-60	Over 60	Age
Undergraduate											
2010	3,250	10,323	3,556	1,514	476	262	168	107	107	30	21.8
2011	3,565	10,470	3,733	1,494	529	291	168	120	100	36	21.8
2012	3,647	10,843	3,802	1,487	577	304	207	107	112	34	21.8
2013	3,573	11,045	3,654	1,430	591	273	188	112	90	40	21.7
2014	3,670	11,242	3,606	1,310	544	282	165	97	80	32	21.6
2015	3,676	11,351	3,665	1,318	537	285	193	137	103	49	21.7
2016	3,831	11,685	3,662	1,249	519	289	181	103	76	33	21.5
2017	4,016	12,144	3,639	1,133	495	271	156	87	78	27	21.3
2018	3,976	12,556	3,558	1,053	410	263	156	93	73	32	21.2
2019	4,115	12,409	3,389	956	352	243	154	87	58	15	21.1
2020	3,908	12,310	3,384	929	329	222	137	90	62	22	21.1
Graduate/ Professional											
2010	2	42	1,536	2,500	1,013	593	420	270	282	39	31.2
2011	0	58	1,457	2,518	1,038	566	404	282	285	35	31.2
2012	0	50	1,371	2,450	1,005	566	369	273	275	39	31.3
2013	1	48	1,419	2,325	971	593	382	281	244	43	31.3
2014	0	47	1,326	2,377	992	581	379	273	225	50	31.3
2015	0	60	1,333	2,262	983	546	397	278	219	53	31.3
2016	0	60	1,395	2,278	1,019	601	384	300	217	55	31.4
2017	1	66	1,388	2,318	1,060	620	417	318	255	52	31.6
2018	0	67	1,363	2,212	1,042	657	430	330	260	51	31.7
2019	0	85	1,367	2,142	968	701	439	308	249	52	31.7
2020	0	66	1,479	2,094	968	704	441	302	285	50	31.8

NORMAN CAMPUS STUDENTS

New Students by Entry Type and Tuition Residency

Fall 2010 - 2020

<u>Fall</u>	<u>New First-Time Freshmen</u>		<u>New Undergraduate Transfers</u>		<u>New Graduate</u>		<u>New Professional</u>	
	<u>Resident</u>	<u>Nonres.</u>	<u>Resident</u>	<u>Nonres.</u>	<u>Resident</u>	<u>Nonres.</u>	<u>Resident</u>	<u>Nonres.</u>
2010	2,349	1,375	1,186	392	747	706	93	68
2011	2,470	1,583	1,192	398	676	740	80	53
2012	2,486	1,652	1,129	411	702	698	82	58
2013	2,434	1,618	988	389	895	685	75	41
2014	2,373	1,803	917	391	679	681	65	73
2015	2,470	1,730	924	376	707	702	80	66
2016	2,490	1,708	983	370	793	698	125	108
2017	2,608	1,865	967	292	766	674	139	128
2018	2,527	1,858	908	306	657	696	146	184
2019	2,533	1,990	825	294	687	743	142	219
2020	2,448	1,974	809	281	647	740	131	232
Percent Change 2010 to 2020	4.2%	43.6%	-31.8%	-28.3%	-13.4%	4.8%	40.9%	241.2%

New Students by Entry Type and Class

Fall 2020

<u>Distribution of New Students by Class</u>	<u>Enrollment</u>	<u>Percent of Total</u>
New First-Time Freshmen	4,422	59.1%
Undergraduate Transfers		
Freshmen	110	1.5%
Sophomores	390	5.2%
Juniors	436	5.8%
Seniors	154	2.1%
Total Undergraduate Transfers	1,090	14.6%
New Graduate		
OU Seniors	212	2.8%
New to OU	1,175	15.7%
Total New Graduate	1,387	18.5%
New Professional		
OU Seniors	1	0.0%
New to OU	362	4.8%
Total New Professional	363	4.9%
New Non-Degree	217	2.9%
Grand Total - New Students	7,479	100.0%

- Notes: 1) A new student is a student enrolled at the University of Oklahoma for the first time at that level.
2) New students include summer entrants continuing to fall.
3) Non-degree students include auditors, concurrent high school students, graduate unclassified, HSC intercampus, Human Relations licensure, post-baccalaureate, reciprocal exchange/study abroad, and visitors.
4) Prior years' data for new graduate and new professional have been revised to include OU seniors and summer entrants continuing to fall.

NORMAN CAMPUS STUDENTS

Undergraduate Organized Class Section Size by College

Fall 2020

Sections	Class Size							Total	Average Class Size
	2-9	10-19	20-29	30-39	40-49	50-99	100+		
Academic Affairs	2	21	0	0	0	0	1	24	27.4
Gibbs Architecture	5	29	15	4	6	7	3	69	30.3
Arts & Sciences	114	506	289	263	102	76	73	1,423	35.6
Atmospheric & Geographic Sciences	7	11	7	11	5	12	4	57	41.5
Price Business	3	30	68	62	43	22	16	244	46.8
Mewbourne Earth & Energy	2	9	11	8	5	5	1	41	33.8
Jeannine Rainbolt Education	19	52	18	4	0	1	0	94	15.8
Galoggly Engineering	15	26	32	24	44	49	12	202	43.5
Weitzenhoffer Family Fine Arts	152	129	46	69	20	6	3	425	18.4
McClendon Honors College	2	9	10	0	0	0	0	21	18.3
Boren International Studies	1	4	18	2	3	0	0	28	25.7
Gaylord Journalism & Mass Comm.	16	57	26	3	9	3	2	116	21.8
Professional & Continuing Studies	69	63	82	4	0	0	0	218	15.7
University College	19	109	25	5	0	0	0	158	15.9
Total Sections	426	1,055	647	459	237	181	115	3,120	30.8
Subsections									
Academic Affairs	0	0	0	0	0	0	0	0	-
Gibbs Architecture	0	0	0	0	0	0	0	0	-
Arts & Sciences	17	133	237	63	13	4	0	467	23.0
Atmospheric & Geographic Sciences	2	5	31	0	0	0	0	38	21.3
Price Business	0	0	0	0	0	0	0	0	-
Mewbourne Earth & Energy	0	32	0	0	0	0	0	32	15.9
Jeannine Rainbolt Education	0	0	0	0	0	0	0	0	-
Galoggly Engineering	6	28	21	9	2	1	4	71	28.5
Weitzenhoffer Family Fine Arts	15	1	6	0	0	0	0	22	9.5
McClendon Honors College	0	0	0	0	0	0	0	0	-
Boren International Studies	0	0	0	0	0	0	0	0	-
Gaylord Journalism & Mass Comm.	17	12	7	0	0	0	0	36	10.4
Professional & Continuing Studies	0	2	0	0	0	0	0	2	12.5
University College	0	0	1	1	0	1	0	3	35.7
Total Subsections	57	213	303	73	15	6	4	671	22.1

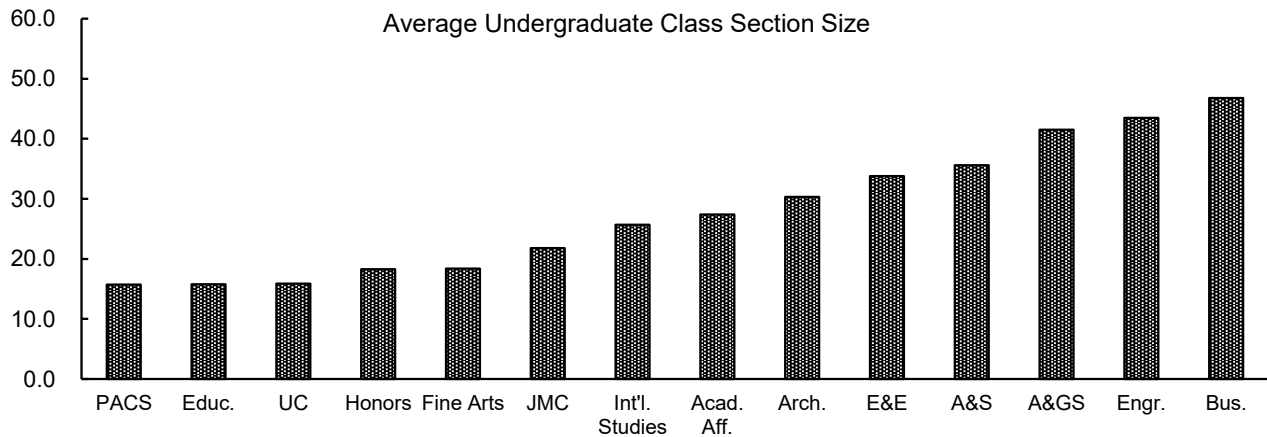

Note: "Organized class" excludes thesis, directed reading, independent study, practicum, internship, some study abroad, and some performance-based courses.

NORMAN CAMPUS STUDENTS

Annual Student Credit Hour Enrollment by Level and Funding Source

2019-2020

	<u>E&G On-Campus</u>	<u>On-Campus Shared Tuition</u>	<u>Spring/ Winter Sessions</u>	<u>OU- Tulsa</u>	<u>Extended Campus</u>	<u>Norman Campus Total</u>
<i>Undergraduate</i>						
Christopher C. Gibbs Architecture	11,866	222	42	0	0	12,130
Arts & Sciences	310,664	20,719	9,873	519	661	342,436
Atmospheric & Geographic Sciences	14,892	258	564	0	0	15,714
Michael F. Price Business	55,039	1,999	1,056	0	1,449	59,543
Mewbourne Earth & Energy	9,143	0	573	0	0	9,716
Jeannine Rainbolt Education	9,883	153	72	963	0	11,071
Gallogly Engineering	45,889	460	0	0	0	46,349
Weitzenhoffer Family Fine Arts	33,549	1,933	4,098	0	6,909	46,489
McClendon Honors College	2,765	0	0	0	0	2,765
David L. Boren International Studies	4,685	390	0	0	0	5,075
Gaylord Journalism & Mass Comm.	16,619	636	21	0	0	17,276
Professional & Continuing Studies	2,824	0	0	0	24,936	27,760
Provost Direct	1,901	0	0	0	0	1,901
University College	7,551	0	694	0	75	8,320
Subtotal - Undergraduate	527,270	26,770	16,993	1,482	34,030	606,545
<i>Graduate</i>						
Christopher C. Gibbs Architecture	2,129	41	18	180	0	2,368
Arts & Sciences	23,756	564	186	7,290	5,125	36,921
Atmospheric & Geographic Sciences	2,332	6	0	0	150	2,488
Michael F. Price Business	9,503	55	0	0	0	9,558
Mewbourne Earth & Energy	2,626	0	0	0	0	2,626
Jeannine Rainbolt Education	6,815	1,122	42	1,366	228	9,573
Gallogly Engineering	9,653	0	0	463	6	10,122
Weitzenhoffer Family Fine Arts	2,874	98	0	0	0	2,972
Graduate College	213	0	14	16	0	243
McClendon Honors College	0	0	0	0	0	0
David L. Boren International Studies	1,319	0	72	0	2,441	3,832
Gaylord Journalism & Mass Comm.	866	9	0	0	0	875
Professional & Continuing Studies	0	0	0	0	6,253	6,253
Provost Direct	0	0	0	0	0	0
Subtotal - Graduate	62,086	1,895	332	9,315	14,203	87,831
<i>Law</i>	24,448	0	0	0	0	24,448
<i>Total</i>						
Christopher C. Gibbs Architecture	13,995	263	60	180	0	14,498
Arts & Sciences	334,420	21,283	10,059	7,809	5,786	379,357
Atmospheric & Geographic Sciences	17,224	264	564	0	150	18,202
Michael F. Price Business	64,542	2,054	1,056	0	1,449	69,101
Mewbourne Earth & Energy	11,769	0	573	0	0	12,342
Jeannine Rainbolt Education	16,698	1,275	114	2,329	228	20,644
Gallogly Engineering	55,542	460	0	463	6	56,471
Weitzenhoffer Family Fine Arts	36,423	2,031	4,098	0	6,909	49,461
Graduate College	213	0	14	16	0	243
McClendon Honors College	2,765	0	0	0	0	2,765
David L. Boren International Studies	6,004	390	72	0	2,441	8,907
Gaylord Journalism & Mass Comm.	17,485	645	21	0	0	18,151
Law	24,448	0	0	0	0	24,448
Professional & Continuing Studies	2,824	0	0	0	31,189	34,013
Provost Direct	1,901	0	0	0	0	1,901
University College	7,551	0	694	0	75	8,320
Norman Campus Total	613,804	28,665	17,325	10,797	48,233	718,824

Source: Final credit hour analysis, summer, fall, and spring, IRR.

FACULTY AND STAFF

TOTAL EMPLOYEES

Total Employees by IPEDS Race/Ethnicity and Gender

Fall 2020

	American Indian/ Alaska Nat.	Asian	Black/ African American	Hispanic	Native Hawaiian/ Other Pac. Isl.	Two or More Races	White	Not Reported	Inter- national	Total
Full-Time Faculty										
Male	19	94	18	30	0	12	662	32	151	1,018
Female	17	58	19	21	1	11	431	28	70	656
Total	36	152	37	51	1	23	1,093	60	221	1,674
Full-Time Staff										
Male	77	22	89	66	1	60	1,110	31	17	1,473
Female	107	62	129	115	1	72	1,502	32	26	2,046
Total	184	84	218	181	2	132	2,612	63	43	3,519
Part-Time Faculty										
Male	6	11	6	3	0	2	114	2	9	153
Female	6	8	14	5	0	12	121	0	3	169
Total	12	19	20	8	0	14	235	2	12	322
Graduate Assistants										
Male	13	28	20	47	1	23	439	6	316	893
Female	14	22	31	31	1	31	383	4	204	721
Total	27	50	51	78	2	54	822	10	520	1,614
Part-Time Staff										
Male	1	1	3	0	0	3	35	1	0	44
Female	0	5	5	2	0	2	62	2	0	78
Total	1	6	8	2	0	5	97	3	0	122
Student Employees										
Male	18	72	79	93	1	93	643	7	119	1,125
Female	38	105	124	122	0	136	785	9	125	1,444
Total	56	177	203	215	1	229	1,428	16	244	2,569
Temporary Employees										
Male	35	8	41	15	1	22	360	5	4	491
Female	20	11	27	26	0	24	317	7	2	434
Total	55	19	68	41	1	46	677	12	6	925
Total Employees										
Male	169	236	256	254	4	215	3,363	84	616	5,197
Female	202	271	349	322	3	288	3,601	82	430	5,548
Total	371	507	605	576	7	503	6,964	166	1,046	10,745

Source: November 1 payroll file, IRR.

FACULTY CHARACTERISTICS

Full-Time Faculty by Rank

Fall 2010 to 2020

Fall	Professor	Associate Professor	Assistant Professor	Instructor	Lecturer	Researcher	Library	Deans/	
								Assoc. Deans/ Asst. Deans	Total Faculty
2010	391	318	262	104	60	260	27	38	1,460
2011	396	328	283	103	50	277	28	36	1,501
2012	395	334	269	99	55	278	28	34	1,492
2013	400	337	264	95	60	300	28	35	1,519
2014	396	323	294	92	55	314	22	35	1,531
2015	400	311	326	93	63	323	19	40	1,575
2016	399	304	320	101	89	324	17	42	1,596
2017	376	316	310	106	97	322	16	44	1,587
2018	367	332	307	129	102	337	15	42	1,631
2019	379	342	294	137	111	346	15	42	1,666
2020	381	359	270	139	119	349	14	43	1,674

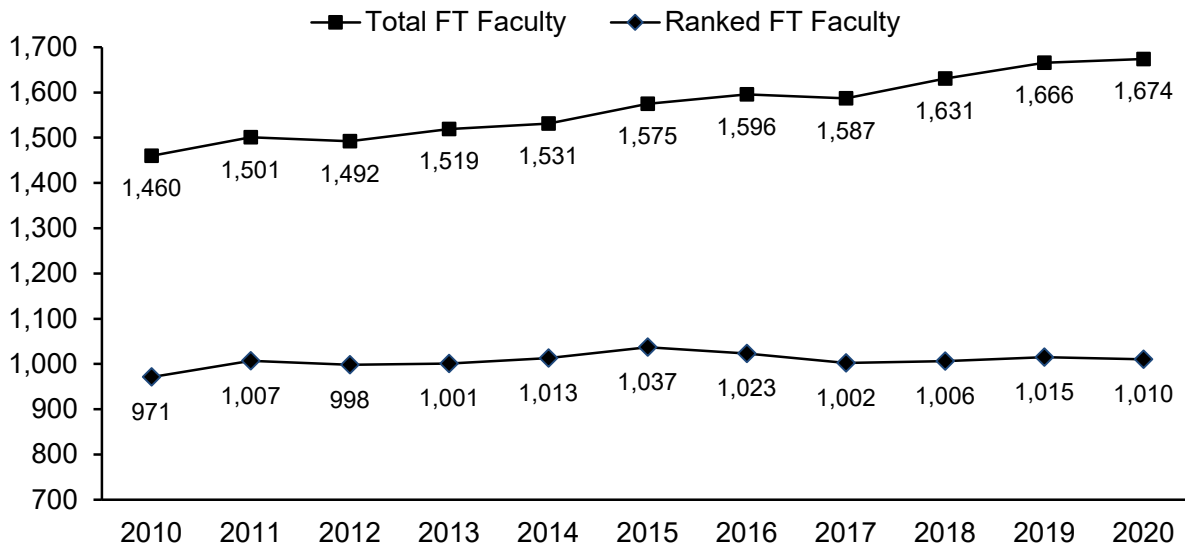

Source: November 1 payroll file, various years, IRR.

FACULTY CHARACTERISTICS

Full-Time Faculty by Rank, IPEDS Race/Ethnicity, and Gender

Fall 2020

Rank	American Indian/ Alaska Nat.	Asian	Black/ African American	Hispanic	Native Hawaiian/ Oth. Pac. Isl.	Two or More Races	White	Not Reported	Inter- national	Total
Professors										
Male	4	40	3	7	0	2	200	7	15	278
Female	2	12	4	2	0	1	75	3	4	103
Total	6	52	7	9	0	3	275	10	19	381
Associate Professors										
Male	4	22	5	6	0	3	158	10	14	222
Female	3	17	7	4	1	1	94	5	5	137
Total	7	39	12	10	1	4	252	15	19	359
Assistant Professors										
Male	5	11	3	6	0	2	74	9	33	143
Female	4	12	4	2	0	6	72	13	14	127
Total	9	23	7	8	0	8	146	22	47	270
Instructors										
Male	3	1	3	2	0	2	34	1	5	51
Female	5	5	2	8	0	1	60	2	5	88
Total	8	6	5	10	0	3	94	3	10	139
Lecturers										
Male	1	1	0	1	0	2	48	3	11	67
Female	1	1	0	2	0	0	41	1	6	52
Total	2	2	0	3	0	2	89	4	17	119
Total Instructional Faculty without Library										
Male	17	75	14	22	0	11	514	30	78	761
Female	15	47	17	18	1	9	342	24	34	507
Total	32	122	31	40	1	20	856	54	112	1,268
Library Faculty										
Male	0	0	0	0	0	0	5	0	1	6
Female	0	0	0	1	0	0	7	0	0	8
Total	0	0	0	1	0	0	12	0	1	14
Total Instructional Faculty with Library										
Male	17	75	14	22	0	11	519	30	79	767
Female	15	47	17	19	1	9	349	24	34	515
Total	32	122	31	41	1	20	868	54	113	1,282
Researchers										
Male	2	17	3	8	0	1	122	1	72	226
Female	2	11	1	1	0	2	67	4	35	123
Total	4	28	4	9	0	3	189	5	107	349
Deans/Assoc. Deans/Asst. Deans										
Male	0	2	1	0	0	0	21	1	0	25
Female	0	0	1	1	0	0	15	0	1	18
Total	0	2	2	1	0	0	36	1	1	43
Total Full-Time Faculty										
Male	19	94	18	30	0	12	662	32	151	1,018
Female	17	58	19	21	1	11	431	28	70	656
Total	36	152	37	51	1	23	1,093	60	221	1,674

Source: November 1 payroll file, IRR.

FACULTY CHARACTERISTICS

Full-Time Faculty Tenure Status by Rank and Gender

Fall 2020

<u>Rank</u>	<u>Tenured</u>	<u>Tenure Track</u>	<u>Renewable Term</u>	<u>Not Eligible</u>	<u>Total</u>
Professors					
Male	271	0	7	0	278
Female	98	0	5	0	103
Total	369	0	12	0	381
Associate Professors					
Male	203	5	14	0	222
Female	124	5	8	0	137
Total	327	10	22	0	359
Assistant Professors					
Male	0	110	30	3	143
Female	0	101	26	0	127
Total	0	211	56	3	270
Instructors					
Male	0	0	27	24	51
Female	0	0	35	53	88
Total	0	0	62	77	139
Lecturers					
Male	0	0	32	35	67
Female	0	0	30	22	52
Total	0	0	62	57	119
Total Instructional Faculty without Library					
Male	474	115	110	62	761
Female	222	106	104	75	507
Total	696	221	214	137	1,268
Library Faculty					
Male	6	0	0	0	6
Female	8	0	0	0	8
Total	14	0	0	0	14
Total Instructional Faculty with Library					
Male	480	115	110	62	767
Female	230	106	104	75	515
Total	710	221	214	137	1,282
Researchers					
Male	0	0	0	226	226
Female	0	0	0	123	123
Total	0	0	0	349	349
Deans/Assoc. Deans/Asst. Deans					
Male	25	0	0	0	25
Female	15	0	3	0	18
Total	40	0	3	0	43
Total Full-Time Faculty					
Male	505	115	110	288	1,018
Female	245	106	107	198	656
Total	750	221	217	486	1,674

Source: November 1 payroll file, IRR.

FACULTY TENURE STATUS

Full-Time Instructional Faculty Tenure Status by College and Department

Fall 2020

<u>College/Department</u>	<u>Tenured</u>	<u>Tenure Track</u>	<u>Renewable Term</u>	<u>Not Eligible</u>	<u>Total</u>
Christopher C. Gibbs Architecture					
Architecture	7.50	4.50	3.00	1.00	16.00
Construction Science	4.00	0.00	1.00	1.00	6.00
Interior Design	3.00	2.50	1.00	0.00	6.50
Landscape Architecture	0.00	2.00	1.00	0.00	3.00
Regional & City Planning	3.00	1.00	1.00	0.00	5.00
Architecture Dean's Office	1.00	0.00	1.00	0.00	2.00
Total - Architecture	18.50	10.00	8.00	2.00	38.50
Arts & Sciences					
African & African American Studies	4.00	1.00	0.00	1.00	6.00
Anthropology	15.48	7.00	0.25	0.00	22.73
Biology	15.15	9.50	9.00	7.75	41.40
Chemistry & Biochemistry	22.50	6.00	2.00	0.00	30.50
Classics & Letters	9.00	1.00	4.00	0.00	14.00
Communication	17.00	1.00	0.00	0.00	18.00
Economics	10.00	8.00	2.00	1.00	21.00
English	17.00	4.00	20.00	5.00	46.00
Environmental Studies	0.00	0.00	0.00	1.00	1.00
Film & Media Studies	4.00	0.00	3.00	0.00	7.00
Health & Exercise Science	5.00	7.00	2.00	2.00	16.00
History	24.50	6.00	0.00	1.00	31.50
History of Science	8.00	2.00	0.00	0.00	10.00
Human Relations	9.00	1.00	6.00	0.00	16.00
Library & Information Studies	6.00	2.00	1.00	0.00	9.00
Mathematics	25.00	9.00	11.00	9.00	54.00
Microbiology & Plant Biology	9.50	2.50	2.00	0.25	14.25
Modern Languages, Literatures & Linguistics	22.50	6.00	10.00	36.00	74.50
Native American Studies	3.00	1.50	1.00	7.00	12.50
Oklahoma Biological Survey	5.60	1.50	0.00	0.00	7.10
Philosophy	12.00	0.00	0.00	1.00	13.00
Physics & Astronomy	21.00	5.00	1.00	2.00	29.00
Political Science	20.00	4.00	4.00	0.00	28.00
Psychology	18.50	3.00	1.00	0.00	22.50
Public & Community Health Programs	0.00	0.00	1.00	0.00	1.00
Religious Studies	5.00	0.00	0.00	0.00	5.00
Social Work	9.00	4.00	17.00	2.00	32.00
Sociology	11.00	2.00	3.00	0.00	16.00
Women's & Gender Studies	2.00	0.00	2.00	0.00	4.00
A&S Dean's Office	4.00	0.00	0.00	2.00	6.00
Total - Arts & Sciences	334.73	94.00	102.25	78.00	608.98
Atmospheric & Geographic Sciences					
Geography & Environ. Sustainability	11.25	3.00	1.25	0.00	15.50
Meteorology	15.00	6.00	0.75	1.00	22.75
Total - A&GS	26.25	9.00	2.00	1.00	38.25
Michael F. Price Business					
Accounting	7.00	4.00	8.00	0.00	19.00
Entrepreneurship & Econ Development	4.00	2.00	3.00	0.00	9.00
Finance	7.00	6.00	7.00	0.00	20.00
Management & International Business	7.00	1.00	9.00	0.00	17.00

(Continued)

FACULTY TENURE STATUS

Full-Time Instructional Faculty Tenure Status by College and Department

Fall 2020

<u>College/Department</u>	<u>Tenured</u>	<u>Tenure Track</u>	<u>Renewable Term</u>	<u>Not Eligible</u>	<u>Total</u>
Michael F. Price Business (Continued)					
Management Information Systems	6.00	5.00	4.00	0.00	15.00
Marketing & Supply Chain Management	5.00	2.00	5.00	0.00	12.00
Business - Other	0.00	0.00	5.00	0.00	5.00
Total - Price Business	36.00	20.00	41.00	0.00	97.00
Mewbourne Earth & Energy					
Geosciences	10.16	6.00	2.00	0.00	18.16
Petroleum & Geological Engineering	12.68	3.00	1.00	0.00	16.68
Earth & Energy Dean's Office	1.33	0.00	0.00	0.00	1.33
Total - Earth & Energy	24.17	9.00	3.00	0.00	36.17
Jeannine Rainbolt Education					
Educational Leadership & Policy Studies	8.00	5.00	4.00	0.00	17.00
Educational Psychology	12.00	3.00	1.00	2.00	18.00
Instruct. Leadership & Academic Curriculum	8.00	6.00	0.00	4.00	18.00
Education Dean's Office	0.00	0.00	0.00	1.00	1.00
Total - Education	28.00	14.00	5.00	7.00	54.00
Gallogly Engineering					
Aerospace & Mechanical Engineering	18.00	5.00	2.00	0.00	25.00
Biomedical Engineering	4.00	5.00	1.00	0.00	10.00
Chemical, Biological & Materials Engineering	14.00	2.80	1.00	1.00	18.80
Civil Engineering & Environmental Science	18.15	2.20	1.00	0.00	21.35
Computer Science	10.75	6.00	1.00	0.00	17.75
Electrical & Computer Engineering	21.75	6.00	1.00	2.00	30.75
Industrial & Systems Engineering	6.00	4.00	1.00	0.00	11.00
Engineering Dean's Office	0.19	0.00	0.00	2.00	2.19
Total - Engineering	92.84	31.00	8.00	5.00	136.84
Weitzenhoffer Family Fine Arts					
Dance	2.00	3.00	1.00	5.00	11.00
Drama	8.00	2.00	0.00	4.00	14.00
Music	35.00	6.00	4.00	24.00	69.00
Musical Theatre	5.00	1.00	1.00	1.00	8.00
Visual Arts	18.00	5.00	1.00	3.00	27.00
Total - Fine Arts	68.00	17.00	7.00	37.00	129.00
McClendon Honors College	8.00	0.00	1.00	0.00	9.00
David L. Boren International Studies					
International & Area Studies	9.00	7.00	1.00	0.00	17.00
Gaylord Journalism & Mass Communication	16.00	7.00	9.50	0.00	32.50
Law	24.00	0.00	8.00	1.00	33.00
Professional & Continuing Studies					
Aviation	0.00	0.00	2.00	0.00	2.00
Liberal Studies	0.00	0.00	8.00	0.00	8.00
Center for English as a Second Language	0.00	0.00	0.00	5.00	5.00
Total - Professional & Continuing Studies	0.00	0.00	10.00	5.00	15.00

(Continued)

FACULTY TENURE STATUS

Full-Time Instructional Faculty Tenure Status by College and Department

Fall 2020

<u>College/Department</u>	<u>Tenured</u>	<u>Tenure Track</u>	<u>Renewable Term</u>	<u>Not Eligible</u>	<u>Total</u>
Academic Engagement					
Expository Writing	0.00	0.00	6.00	0.00	6.00
Writing Center	0.00	1.00	0.00	0.00	1.00
Total - Academic Engagement	0.00	1.00	6.00	0.00	7.00
Information Technology	0.81	0.00	0.00	0.00	0.81
Provost Direct					
Center for Intelligence & National Security	1.00	0.00	0.00	0.00	1.00
History of Liberty	1.00	0.00	0.00	0.00	1.00
Humanities Forum	1.00	0.00	0.00	0.00	1.00
Inst. Study of Human Flourishing	1.00	0.00	0.00	0.00	1.00
Office of Digital Learning	0.00	0.00	0.50	0.00	0.50
Okla. Museum of Natural History	2.70	2.00	0.00	0.00	4.70
Provost Direct Faculty	0.00	0.00	1.00	0.00	1.00
Provost Office Administration	1.00	0.00	0.00	0.00	1.00
Scholar-Leadership Enrichment Program	0.00	0.00	0.75	0.00	0.75
World Literature Today	1.00	0.00	0.00	0.00	1.00
Total - Provost Direct	8.70	2.00	2.25	0.00	12.95
Vice President for Research					
Corix Plains Institute	1.00	0.00	0.00	0.00	1.00
Total - VP for Research	1.00	0.00	0.00	0.00	1.00
Vice President for Student Affairs	0.00	0.00	0.00	1.00	1.00
Total Full-Time Instructional Faculty w/o Library	696.00	221.00	214.00	137.00	1,268.00
Library	14.00	0.00	0.00	0.00	14.00
Total Full-Time Instructional Faculty with Library	710.00	221.00	214.00	137.00	1,282.00

Source: November 1 payroll file, IRR.

FACULTY CHARACTERISTICS

Full-Time Instructional Faculty Tenure Status by Appointing Unit

Fall 2020

<u>Appointing Unit</u>	<u>Tenured</u>	<u>Tenure Track</u>	<u>Renewable Term</u>	<u>Not Eligible</u>	<u>Total</u>
Christopher C. Gibbs Architecture	18.50	10.00	8.00	2.00	38.50
Arts & Sciences	334.73	94.00	102.25	78.00	608.98
Atmospheric & Geographic Sciences	26.25	9.00	2.00	1.00	38.25
Michael F. Price Business	36.00	20.00	41.00	0.00	97.00
Mewbourne Earth & Energy	24.17	9.00	3.00	0.00	36.17
Jeannine Rainbolt Education	28.00	14.00	5.00	7.00	54.00
Gallogly Engineering	92.84	31.00	8.00	5.00	136.84
Weitzenhoffer Family Fine Arts	68.00	17.00	7.00	37.00	129.00
McClendon Honors College	8.00	0.00	1.00	0.00	9.00
David L. Boren International Studies	9.00	7.00	1.00	0.00	17.00
Gaylord Journalism & Mass Comm.	16.00	7.00	9.50	0.00	32.50
Law	24.00	0.00	8.00	1.00	33.00
Professional & Continuing Studies	0.00	0.00	10.00	5.00	15.00
Academic Engagement	0.00	1.00	6.00	0.00	7.00
Information Technology	0.81	0.00	0.00	0.00	0.81
Provost Direct	8.70	2.00	2.25	0.00	12.95
Vice President for Research	1.00	0.00	0.00	0.00	1.00
Vice President for Student Affairs	0.00	0.00	0.00	1.00	1.00
Total Full-Time Instructional Faculty without Library	696.00	221.00	214.00	137.00	1,268.00
Library	14.00	0.00	0.00	0.00	14.00
Total Full-Time Instructional Faculty with Library	710.00	221.00	214.00	137.00	1,282.00

Notes: 1) Instructional faculty is defined as total faculty excluding research faculty and deans/associate deans.

2) These data include any instructional faculty with partial staff appointments but whose primary role is still faculty.

Source: November 1 payroll file, IRR.

GRADUATE ASSISTANTS

Graduate Assistants by Major College, IPEDS Race/Ethnicity and Gender

Fall 2020

College	Amer. Ind./		Black/		Nat. Hawaii./		Two or	Not	Inter-	Total
	Alaska Nat.	Asian	Afr. Amer.	Hispanic	Oth. Pac. Isl.	More Races	White	Reported	national	
Christopher C. Gibbs Architecture										
Male	0	1	0	1	0	1	5	0	8	16
Female	1	0	0	1	0	1	12	0	6	21
Total	1	1	0	2	0	2	17	0	14	37
Arts & Sciences										
Male	7	12	10	24	0	9	218	4	90	374
Female	6	11	15	17	1	18	215	3	75	361
Total	13	23	25	41	1	27	433	7	165	735
Atmospheric & Geographic Sciences										
Male	1	2	0	4	0	2	56	0	10	75
Female	0	1	0	2	0	2	37	0	14	56
Total	1	3	0	6	0	4	93	0	24	131
Michael F. Price Business										
Male	1	1	2	0	0	2	16	0	9	31
Female	0	2	0	0	0	1	6	0	11	20
Total	1	3	2	0	0	3	22	0	20	51
Mewbourne Earth & Energy										
Male	1	2	2	2	0	1	20	0	42	70
Female	0	0	1	0	0	0	13	0	11	25
Total	1	2	3	2	0	1	33	0	53	95
Jeannine Rainbolt Education										
Male	2	1	1	1	1	0	20	0	8	34
Female	3	3	5	3	0	6	39	0	10	69
Total	5	4	6	4	1	6	59	0	18	103
Gallogly Engineering										
Male	2	9	1	9	0	7	73	0	138	239
Female	1	2	3	2	0	1	24	1	59	93
Total	3	11	4	11	0	8	97	1	197	332
Weitzenhoffer Family Fine Arts										
Male	0	0	3	4	0	2	30	1	9	49
Female	3	2	1	3	0	0	30	0	11	50
Total	3	2	4	7	0	2	60	1	20	99
Graduate College										
Male	1	0	1	0	0	0	5	0	6	13
Female	0	2	0	0	0	0	3	0	4	9
Total	1	2	1	0	0	0	8	0	10	22
David L. Boren International Studies										
Male	0	0	0	0	0	0	1	0	2	3
Female	0	0	1	1	0	0	2	0	1	5
Total	0	0	1	1	0	0	3	0	3	8
Gaylord Journalism & Mass Communication										
Male	1	0	0	2	0	0	5	1	3	12
Female	0	0	4	2	0	2	4	0	7	19
Total	1	0	4	4	0	2	9	1	10	31
Law										
Male	0	0	0	0	0	0	0	0	0	0
Female	0	0	1	0	0	0	1	0	0	2
Total	0	0	1	0	0	0	1	0	0	2
Professional & Continuing Studies										
Male	0	0	1	0	0	0	1	0	0	2
Female	0	0	0	0	0	0	0	0	0	0
Total	0	0	1	0	0	0	1	0	0	2
University Total										
Male	13	28	20	47	1	23	439	6	316	893
Female	14	22	31	31	1	31	383	4	204	721
Total	27	50	51	78	2	54	822	10	520	1,614

Source: November 1 payroll file, IRR.

GRADUATE ASSISTANTS

Graduate/Professional Students with Assistantships by Student's Major College Fall 2020

<u>College</u>	<u>Graduate/ Professional Enrollment</u>	<u>GTA</u> s	<u>GRA</u> s	<u>Total GA</u> s	<u>Percent of Students with Assistantships</u>
Christopher C. Gibbs Architecture	115	20	17	37	32.2 %
Arts & Sciences	2,052	496	239	735	35.8
Atmospheric & Geographic Sciences	172	43	88	131	76.2
Michael F. Price Business	563	29	22	51	9.1
Mewbourne Earth & Energy	169	40	55	95	56.2
Jeannine Rainbolt Education	645	13	90	103	16.0
Gallogly Engineering	753	141	191	332	44.1
Weitzenhoffer Family Fine Arts	191	78	21	99	51.8
Graduate College	57	12	10	22	38.6
David L. Boren International Studies	345	1	7	8	2.3
Gaylord Journalism & Mass Communication	57	27	4	31	54.4
Law	966	1	1	2	0.2
Professional & Continuing Studies	434	0	2	2	0.5
Unduplicated Total	6,389	884	730	1,614	25.3 %

Notes: 1) Graduate assistants are counted in the student's major department; however the assistantship may be funded by another department (academic or non-academic).

2) Graduate students include degree-seeking only.

Percent of Graduate/Professional Students Receiving Assistantships Fall 2016 - 2020

<u>College</u>	<u>2016</u>	<u>2017</u>	<u>2018</u>	<u>2019</u>	<u>2020</u>
Christopher C. Gibbs Architecture	37.1 %	39.1 %	45.8 %	45.4 %	32.2 %
Arts & Sciences	48.9	46.2	36.9	37.5	35.8
Atmospheric & Geographic Sciences	87.3	86.5	83.1	84.4	76.2
Michael F. Price Business	22.1	18.1	15.9	15.4	9.1
Mewbourne Earth & Energy	67.7	63.4	56.4	57.0	56.2
Jeannine Rainbolt Education	21.7	19.1	20.0	20.4	16.0
Gallogly Engineering	57.0	55.2	53.2	49.6	44.1
Weitzenhoffer Family Fine Arts	53.4	56.7	62.6	57.6	51.8
Graduate College	17.6	23.9	25.0	49.1	38.6
David L. Boren International Studies	35.3	17.1	2.6	2.5	2.3
Gaylord Journalism & Mass Communication	48.4	56.1	57.1	57.1	54.4
Law	0.5	0.1	0.6	0.3	0.2
Professional & Continuing Studies	1.0	0.6	0.7	0.8	0.5
Total	34.4 %	32.1 %	28.0 %	28.0 %	25.3 %
Total Graduate Assistants	1,867	1,804	1,789	1,770	1,614
Total Graduate/Professional Students	5,427	5,628	6,395	6,311	6,389

STAFF CHARACTERISTICS

Full-Time Staff by Job Type, IPEDS Race/Ethnicity, and Gender

Fall 2020

	----- By IPEDS Race/Ethnicity -----									-- By Gender --		Total
	American Indian/ Alaska Nat.	Asian	Black/ African American	Hispanic	Native Hawaiian/ Oth.Pac.Isl.	Two or More Races	White	Not Reported	Inter- national	Male	Female	
Executive/ Administrative/ Managerial	9	7	20	6	0	6	191	5	0	101	143	244
Support/Service Professionals	73	53	131	95	1	70	1,449	29	34	758	1,177	1,935
Clerical & Secretarial	46	6	34	30	0	25	435	8	6	111	479	590
Technical & Paraprofessional	3	2	8	2	1	8	125	4	1	99	55	154
Skilled Crafts	12	0	1	3	0	7	131	4	0	153	5	158
Service/ Maintenance	41	16	24	45	0	16	280	13	2	251	186	437
Temporary	0	0	1	2	0	0	7	1	0	7	4	11
Retired	0	0	0	0	0	0	1	0	0	0	1	1
Total Full-Time Staff	184	84	219	183	2	132	2,619	64	43	1,480	2,050	3,530

Source: November 1 payroll file, IRR.

STAFF CHARACTERISTICS

Part-Time Staff by Job Type, IPEDS Race/Ethnicity, and Gender

Fall 2020

	By IPEDS Race/Ethnicity									-- By Gender --		Total
	American Indian/ Alaska Nat.	Asian	Black/ African American	Hispanic	Native Hawaiian/ Oth.Pac.Isl.	Two or More Races	White	Not Reported	Inter- national	Male	Female	
Executive/ Administrative/ Managerial	0	0	0	0	0	0	5	0	0	3	2	5
Support/Service Professionals	1	3	1	1	0	1	34	2	0	11	32	43
Clerical & Secretarial	0	0	5	1	0	2	30	1	0	3	36	39
Technical & Paraprofessional	0	3	2	0	0	2	22	0	0	23	6	29
Skilled Crafts	0	0	0	0	0	0	0	0	0	0	0	0
Service/ Maintenance	0	0	0	0	0	0	3	0	0	2	1	3
Temporary	55	19	67	39	1	46	670	11	6	484	430	914
Retired	0	0	0	0	0	0	3	0	0	2	1	3
Monthly Students	5	30	38	18	0	23	176	0	21	133	178	311
Hourly Students	51	147	165	197	1	206	1,252	16	223	992	1,266	2,258
Total Part-Time Staff	112	202	278	256	2	280	2,195	30	250	1,653	1,952	3,605

Source: November 1 payroll file, IRR.

FACULTY SALARIES

Average Instructional Faculty Salary by Rank

FY 2012 - 2021

All Ranked Instructional Faculty

	<u>2012</u>	<u>2013</u>	<u>2014</u>	<u>2015</u>	<u>2016</u>	<u>2017</u>	<u>2018</u>	<u>2019</u>	<u>2020</u>	<u>2021</u>
Current Dollars	\$88,664	\$89,052	\$90,947	\$93,267	\$94,032	\$95,176	\$96,514	\$98,010	\$103,749	\$105,340
Constant Dollars	\$97,549	\$96,883	\$97,858	\$99,269	\$99,002	\$99,138	\$99,481	\$99,992	\$104,786	\$105,340

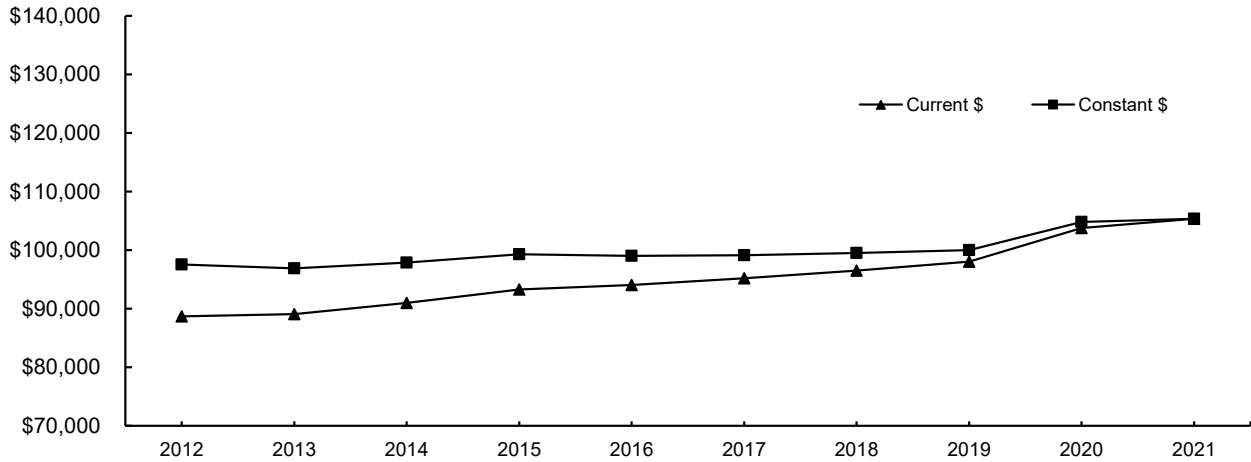

Professor

	<u>2012</u>	<u>2013</u>	<u>2014</u>	<u>2015</u>	<u>2016</u>	<u>2017</u>	<u>2018</u>	<u>2019</u>	<u>2020</u>	<u>2021</u>
Current Dollars	\$114,712	\$114,874	\$116,977	\$120,592	\$120,592	\$121,602	\$123,043	\$125,170	\$131,316	\$132,803
Constant Dollars	\$126,207	\$124,976	\$125,866	\$128,352	\$126,966	\$126,663	\$126,825	\$127,702	\$132,629	\$132,803

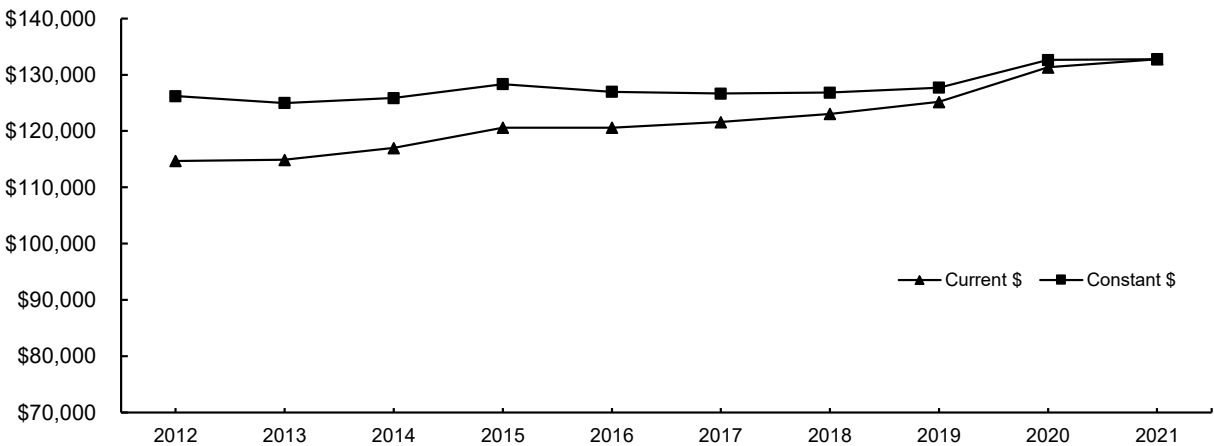

(Continued)

FACULTY SALARIES

Average Instructional Faculty Salary by Rank

FY 2012 - 2021

(Continued)

Associate Professor

	<u>2012</u>	<u>2013</u>	<u>2014</u>	<u>2015</u>	<u>2016</u>	<u>2017</u>	<u>2018</u>	<u>2019</u>	<u>2020</u>	<u>2021</u>
Current Dollars	\$76,852	\$76,343	\$77,525	\$79,107	\$82,221	\$83,513	\$84,887	\$85,870	\$90,853	\$90,159
Constant Dollars	\$84,554	\$83,057	\$83,416	\$84,198	\$86,567	\$86,989	\$87,496	\$87,607	\$91,761	\$90,159

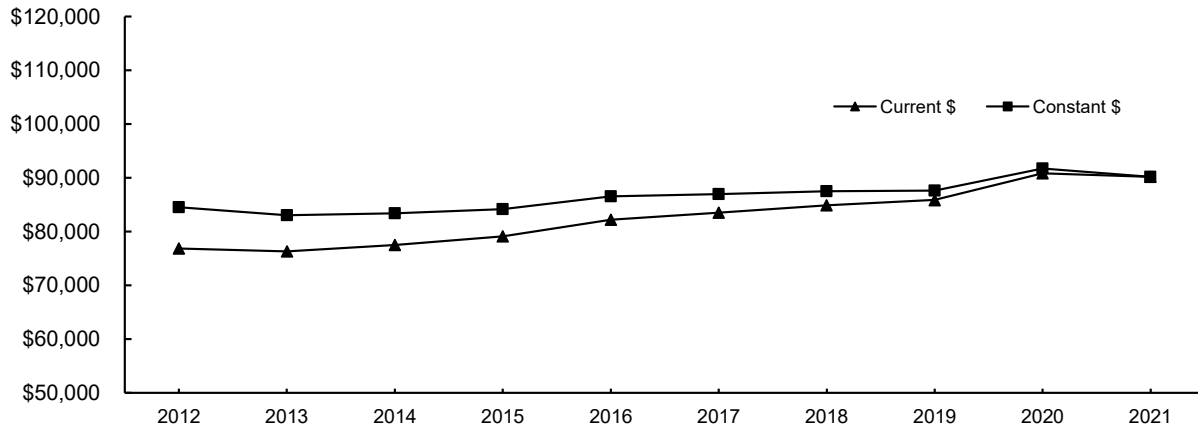

Assistant Professor

	<u>2012</u>	<u>2013</u>	<u>2014</u>	<u>2015</u>	<u>2016</u>	<u>2017</u>	<u>2018</u>	<u>2019</u>	<u>2020</u>	<u>2021</u>
Current Dollars	\$65,092	\$65,999	\$67,799	\$71,078	\$71,844	\$72,500	\$75,137	\$77,817	\$82,763	\$86,052
Constant Dollars	\$71,615	\$71,803	\$72,951	\$75,652	\$75,641	\$75,518	\$77,447	\$79,391	\$83,590	\$86,052

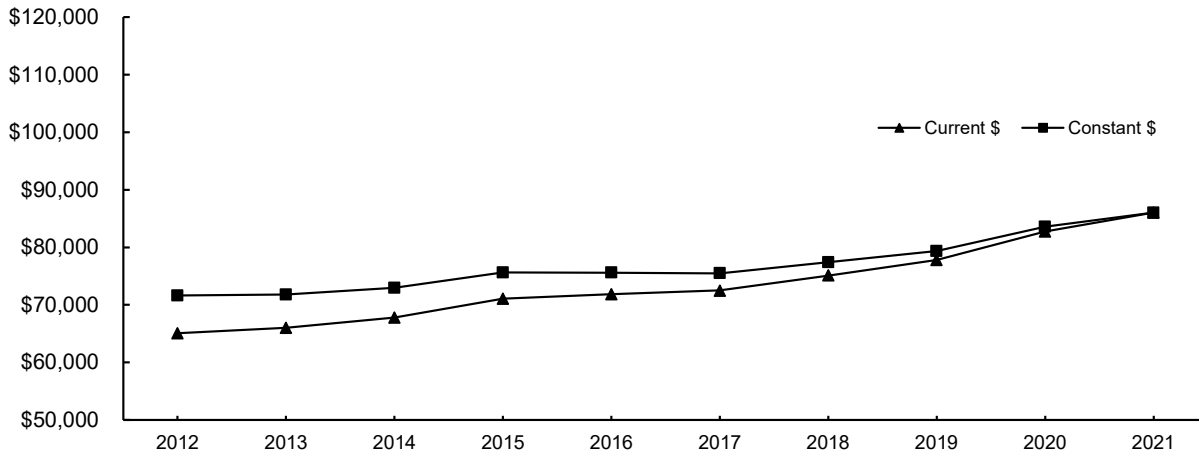

Notes: 1) Faculty salaries used in this study are full-time ranked instructional faculty (including associate deans).

2) Twelve-month salaries are converted to nine-month equivalent using the factor 0.8182.

Source: November 1 payroll file, various years, IRR.

FINANCIAL

STATE FUND ALLOCATIONS

OU-Norman Allocations Compared to Statewide Total

FY 2001 - 2021

<u>Fiscal Year</u>	<u>Total Allocation</u>	<u>OU-Norman Allocation</u>	<u>Percentage of Total Allocation</u>
2001	\$816,172,000	\$126,477,494	15.5%
2002	860,475,547	130,851,896	15.2
2003	801,772,775	131,225,721	16.4
2004	767,880,403	117,772,419	15.3
2005	802,136,296	124,174,462	15.5
2006	889,433,880	135,108,818	15.2
2007	1,019,433,880	151,107,463	14.8
2008	1,099,070,669	155,549,106	14.2
2009	1,093,886,280	160,090,468	14.6
2010	1,055,948,532	153,310,961	14.5
2011	1,060,461,016	146,815,799	13.8
2012	1,008,460,277	148,167,961	14.7
2013	1,012,260,060	149,972,371	14.8
2014	1,045,487,512	151,430,033	14.5
2015	1,044,528,597	151,430,033	14.5
2016	1,025,112,110	146,774,610	14.3
2017	877,822,109	123,358,334	14.1
2018	841,397,660	115,269,437	13.7
2019	853,507,166	114,857,885	13.5
2020	879,370,059	118,657,083	13.5
2021	840,414,742	113,969,073	13.6

Notes: 1) Allocation shown here has been revised from previously published amounts to exclude Health Sciences Center.
 2) OU-Norman allocation includes Law Center.

Source: Budget Office

OPERATING BUDGET

Operating Budget by Funding Source

FY 2006 - 2021

----- E & G Budget -----

Fiscal Year	Norman Campus	Law Center	Total E & G
2006	\$315,225,078	\$11,850,000	\$327,075,078
2007	345,026,305	13,177,723	358,204,028
2008	369,975,628	13,714,677	383,690,305
2009	398,364,405	15,143,441	413,507,846
2010	408,357,157	16,107,333	424,464,490
2011	414,304,599	16,535,219	430,839,818
2012	435,172,681	16,650,113	451,822,794
2013	449,861,808	16,602,736	466,464,544
2014	469,373,633	16,973,526	486,347,159
2015	491,355,509	17,321,849	508,677,358
2016	515,170,782	17,997,940	533,168,722
2017	521,874,573	18,414,216	540,288,789
2018	531,391,283	22,256,826	553,648,109
2019	550,968,831	24,700,846	575,669,677
2020	592,056,519	27,211,585	619,268,104
2021	557,552,283	25,978,111	583,530,394

Fiscal Year	Contract Research & Services	Auxiliary Enterprise	Total Operating Budget	Internal Service Units
2006	\$122,890,974	\$184,165,091	\$634,131,143	\$105,039,513
2007	134,187,577	192,711,371	680,502,190	113,614,872
2008	131,965,909	197,395,335	713,020,438	119,310,743
2009	152,999,386	205,513,728	772,020,960	123,951,389
2010	133,561,074	213,633,115	771,658,679	132,401,381
2011	140,596,173	202,741,524	774,177,515	144,804,186
2012	140,129,451	217,944,256	809,896,501	155,401,545
2013	141,500,906	230,506,175	858,354,240	149,145,554
2014	137,657,662	234,499,519	858,504,340	153,224,643
2015	139,814,754	237,378,187	910,361,663	153,523,996
2016	139,784,303	242,548,353	922,621,445	164,338,774
2017	140,221,011	260,673,595	954,542,715	168,230,037
2018	140,650,050	265,921,940	960,220,099	173,425,645
2019	167,460,487	272,929,983	1,016,060,147	176,350,091
2020	166,019,431	269,224,495	1,054,512,030	181,606,141
2021	174,792,909	381,184,912	1,139,508,215	108,163,714

Note: Total Operating Budget does not include Internal Service Units. The revenue sources for these units are generated primarily from internal recharges.

Source: *Operating Budget*, University of Oklahoma, Budget Office.

EDUCATIONAL AND GENERAL BUDGET

All Sources of Funds

FY 2006 - 2021

Fiscal Year	Total E & G Budget	----- Adjusted for Inflation -----		
		Total E & G Budget	Annual % Change	Cumulative % Change
2006	\$315,225,078	\$417,384,497		
2007	345,026,305	442,567,457	6.0 %	6.0 %
2008	369,975,628	461,427,665	4.3	10.6
2009	398,364,405	478,462,870	3.7	14.6
2010	408,357,157	492,216,043	2.9	17.9
2011	414,304,599	491,325,732	-0.2	17.7
2012	435,172,681	500,281,750	1.8	19.9
2013	449,861,808	506,683,062	1.3	21.4
2014	469,373,633	520,846,691	2.8	24.8
2015	491,355,509	536,652,728	3.0	28.6
2016	515,170,782	562,101,389	4.7	34.7
2017	521,874,573	562,108,467	0.0	34.7
2018	531,391,283	560,586,549	-0.3	34.3
2019	550,968,831	567,616,905	1.3	36.0
2020	592,056,519	599,161,197	5.6	43.6
2021	557,552,283	557,552,283	-6.9	33.6

Note: Excludes Law Center

Source: *Operating Budget*, University of Oklahoma, Budget Office.

EDUCATIONAL AND GENERAL BUDGET

State Appropriations

FY 2006 - 2021

Fiscal Year	State Appropriations	----- Adjusted for Inflation -----		
		State Appropriations	Annual % Change	Cumulative % Change
2006	\$129,454,045	\$171,408,036		
2007	146,119,461	187,428,371	9.3 %	9.3 %
2008	146,732,327	183,002,203	-2.4	6.8
2009	149,300,420	179,320,006	-2.0	4.6
2010	143,805,476	173,336,897	-3.3	1.1
2011	137,851,466	163,478,688	-5.7	-4.6
2012	138,759,151	159,519,827	-2.4	-6.9
2013	140,528,927	158,278,889	-0.8	-7.7
2014	141,913,224	157,475,895	-0.5	-8.1
2015	141,913,224	154,995,960	-1.6	-9.6
2016	137,064,928	149,551,157	-3.5	-12.8
2017	115,349,611	124,242,483	-16.9	-27.5
2018	108,184,406	114,128,185	-8.1	-33.4
2019	107,838,818	111,097,276	-2.7	-35.2
2020	111,472,891	112,810,566	1.5	-34.2
2021	107,358,220	107,358,220	-4.8	-37.4

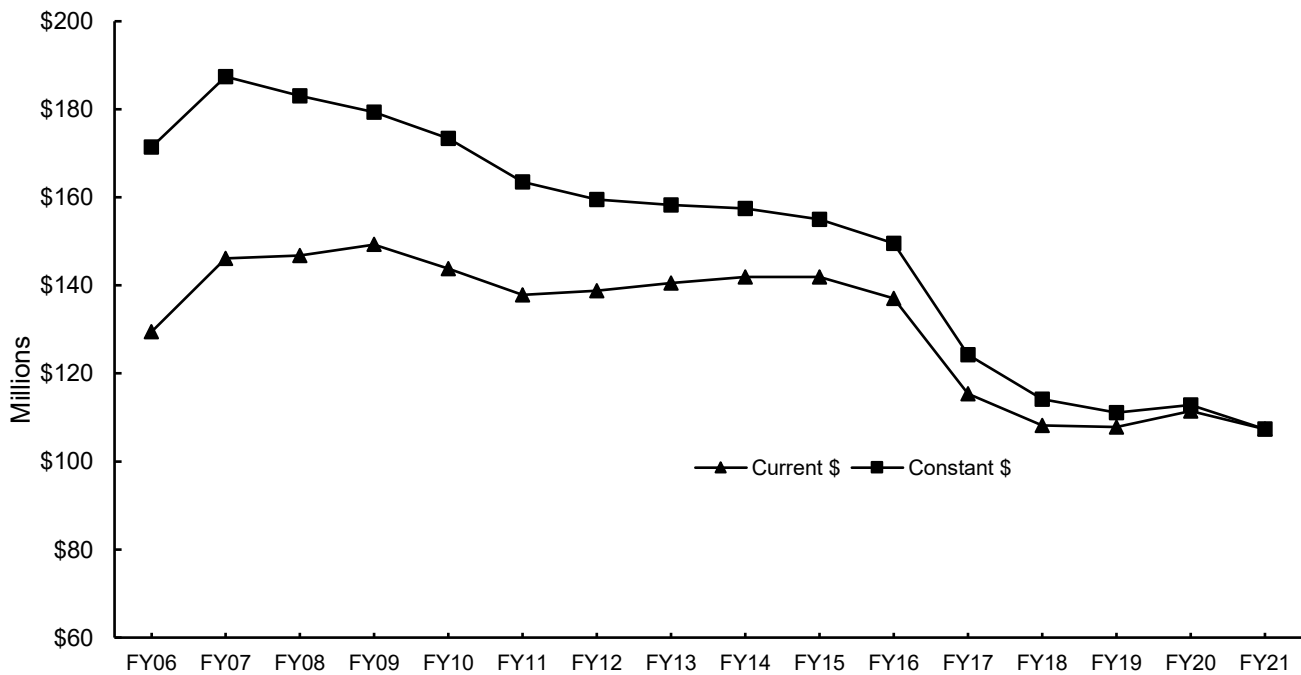

Notes: 1) Norman Campus excludes Law Center and includes OU-Tulsa.
 2) FY 2006 through 2016 were revised from previously published data.

Source: *Operating Budget*, University of Oklahoma, Budget Office.

EDUCATIONAL AND GENERAL BUDGET

State Appropriations

FY 2006 - 2021

Fiscal Year	State Appropriations	----- Adjusted for Inflation -----		
		State Appropriations	Annual % Change	Cumulative % Change
2006	\$129,454,045	\$171,408,036		
2007	146,119,461	187,428,371	9.3 %	9.3 %
2008	146,732,327	183,002,203	-2.4	6.8
2009	149,300,420	179,320,006	-2.0	4.6
2010	143,805,476	173,336,897	-3.3	1.1
2011	137,851,466	163,478,688	-5.7	-4.6
2012	138,759,151	159,519,827	-2.4	-6.9
2013	140,528,927	158,278,889	-0.8	-7.7
2014	141,913,224	157,475,895	-0.5	-8.1
2015	141,913,224	154,995,960	-1.6	-9.6
2016	137,064,928	149,551,157	-3.5	-12.8
2017	115,349,611	124,242,483	-16.9	-27.5
2018	108,184,406	114,128,185	-8.1	-33.4
2019	107,838,818	111,097,276	-2.7	-35.2
2020	111,472,891	112,810,566	1.5	-34.2
2021	107,358,220	107,358,220	-4.8	-37.4

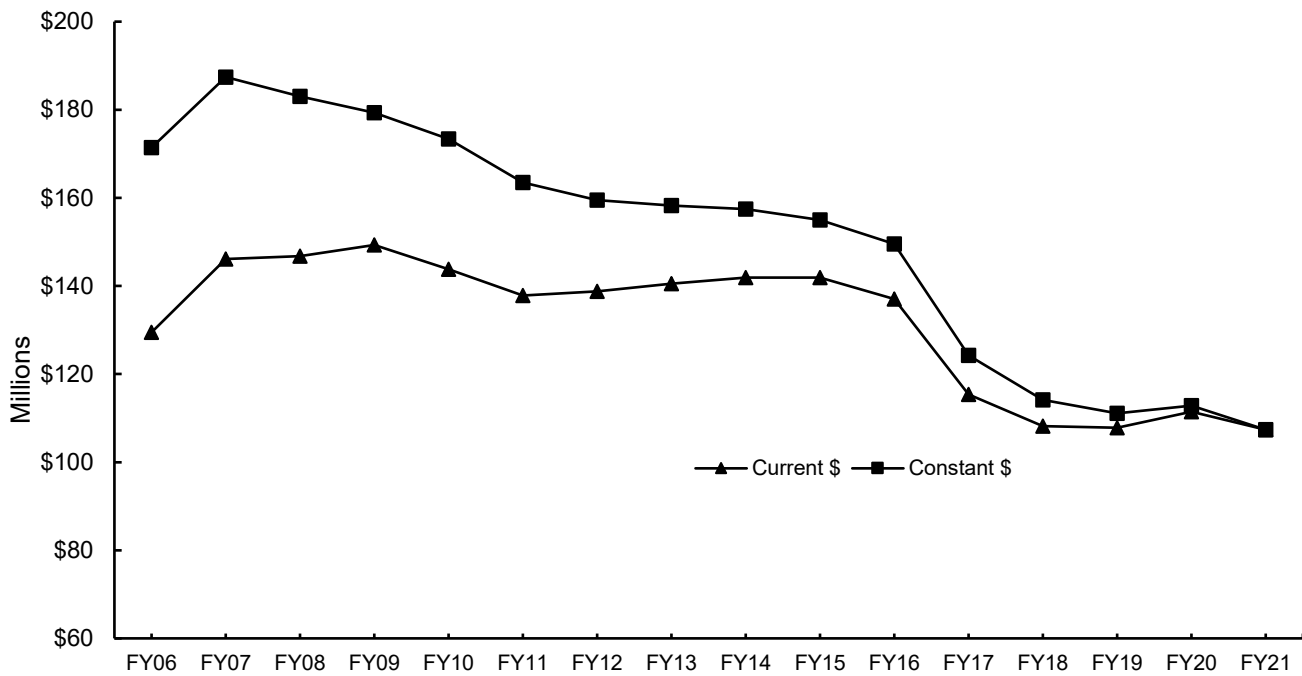

Notes: 1) Norman Campus excludes Law Center and includes OU-Tulsa.
 2) FY 2006 through 2016 were revised from previously published data.

Source: *Operating Budget*, University of Oklahoma, Budget Office.

EDUCATIONAL AND GENERAL BUDGET

State Appropriations per Student

FY 2006 - 2021

Fiscal Year	State Appropriations Per FTE Student	----- Adjusted for Inflation -----		
		State Appropriations Per FTE Student	Annual % Change	Cumulative % Change
2006	\$6,356	\$8,416		
2007	7,311	9,378	11.4 %	11.4 %
2008	7,606	9,486	1.2	12.7
2009	7,706	9,255	-2.4	10.0
2010	7,453	8,984	-2.9	6.7
2011	7,110	8,432	-6.1	0.2
2012	7,060	8,116	-3.7	-3.6
2013	7,083	7,977	-1.7	-5.2
2014	7,116	7,897	-1.0	-6.2
2015	7,010	7,656	-3.0	-9.0
2016	6,696	7,306	-4.6	-13.2
2017	5,547	5,975	-18.2	-29.0
2018	5,019	5,294	-11.4	-37.1
2019	4,973	5,124	-3.2	-39.1
2020	5,227	5,290	3.2	-37.1
2021	5,041	5,041	-4.7	-40.1

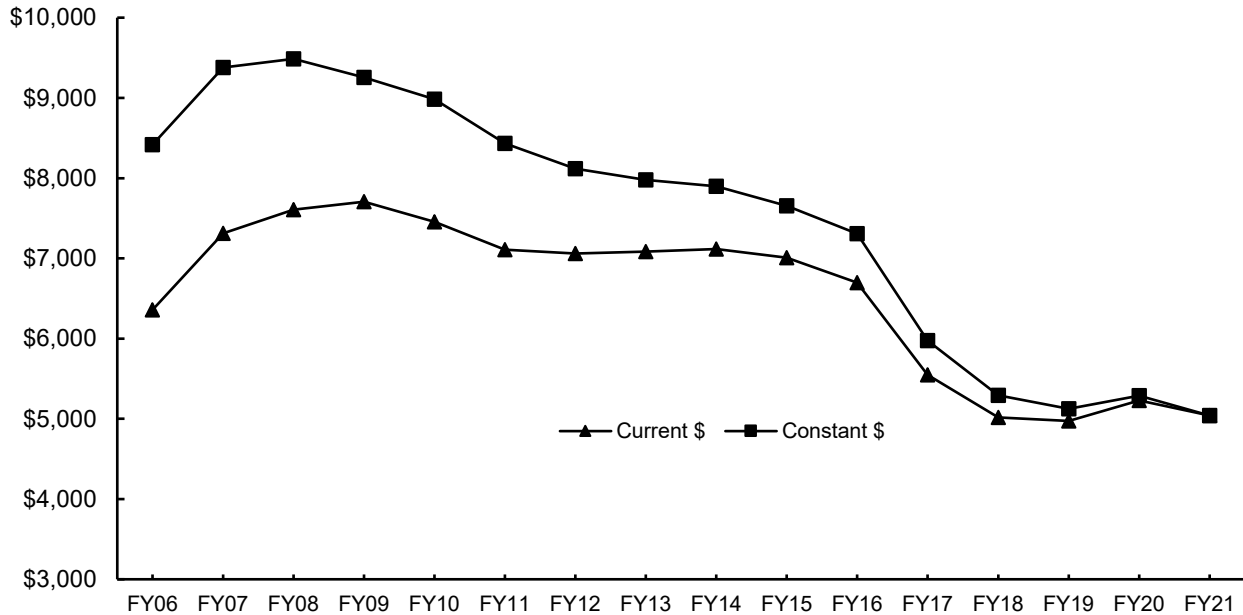

Notes: 1) Student FTE is Norman On-Campus excluding Law and including OU-Tulsa.

2) FY 2006 through 2016 were revised from previously published data.

Source: *Operating Budget*, University of Oklahoma, Budget Office.

EDUCATIONAL AND GENERAL BUDGET

State Appropriations per Student

FY 2006 - 2021

Fiscal Year	State Appropriations Per FTE Student	----- Adjusted for Inflation -----		
		State Appropriations Per FTE Student	Annual % Change	Cumulative % Change
2006	\$6,356	\$8,416		
2007	7,311	9,378	11.4 %	11.4 %
2008	7,606	9,486	1.2	12.7
2009	7,706	9,255	-2.4	10.0
2010	7,453	8,984	-2.9	6.7
2011	7,110	8,432	-6.1	0.2
2012	7,060	8,116	-3.7	-3.6
2013	7,083	7,977	-1.7	-5.2
2014	7,116	7,897	-1.0	-6.2
2015	7,010	7,656	-3.0	-9.0
2016	6,696	7,306	-4.6	-13.2
2017	5,547	5,975	-18.2	-29.0
2018	5,019	5,294	-11.4	-37.1
2019	4,973	5,124	-3.2	-39.1
2020	5,227	5,290	3.2	-37.1
2021	5,041	5,041	-4.7	-40.1

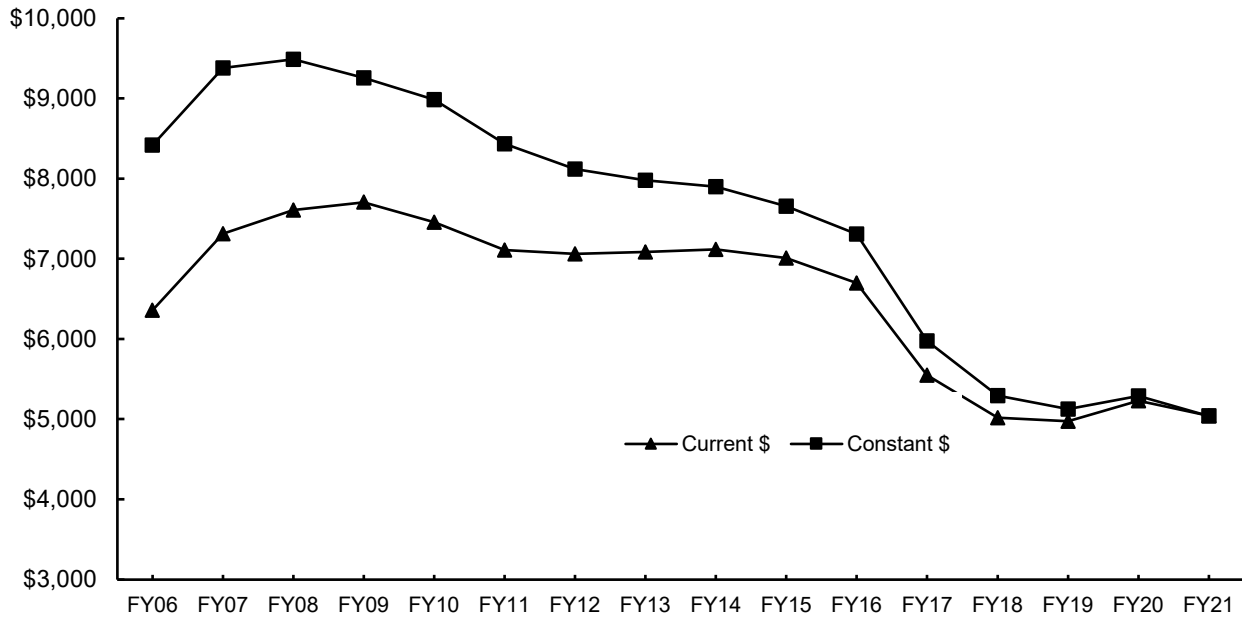

Notes: 1) Student FTE is Norman On-Campus excluding Law and including OU-Tulsa.

2) FY 2006 through 2016 were revised from previously published data.

Source: *Operating Budget*, University of Oklahoma, Budget Office.

EDUCATIONAL AND GENERAL BUDGET

State Appropriations for Law Center

FY 2006 - 2021

Fiscal Year	State Appropriations	----- Adjusted for Inflation -----		
		State Appropriations	Annual % Change	Cumulative % Change
2006	\$5,486,796	\$7,264,979		
2007	5,486,796	7,037,948	-3.1 %	-3.1 %
2008	6,266,177	7,815,075	11.0	7.6
2009	6,362,641	7,641,967	-2.2	5.2
2010	6,686,033	8,059,055	5.5	10.9
2011	6,215,619	7,371,131	-8.5	1.5
2012	5,855,113	6,731,135	-8.7	-7.3
2013	5,930,530	6,679,605	-0.8	-8.1
2014	5,991,730	6,648,803	-0.5	-8.5
2015	5,991,730	6,544,097	-1.6	-9.9
2016	5,782,019	6,308,745	-3.6	-13.2
2017	4,859,509	5,234,153	-17.0	-28.0
2018	4,563,964	4,814,714	-8.0	-33.7
2019	4,536,124	4,673,188	-2.9	-35.7
2020	4,685,656	4,741,884	1.5	-34.7
2021	4,500,727	4,500,727	-5.1	-38.0

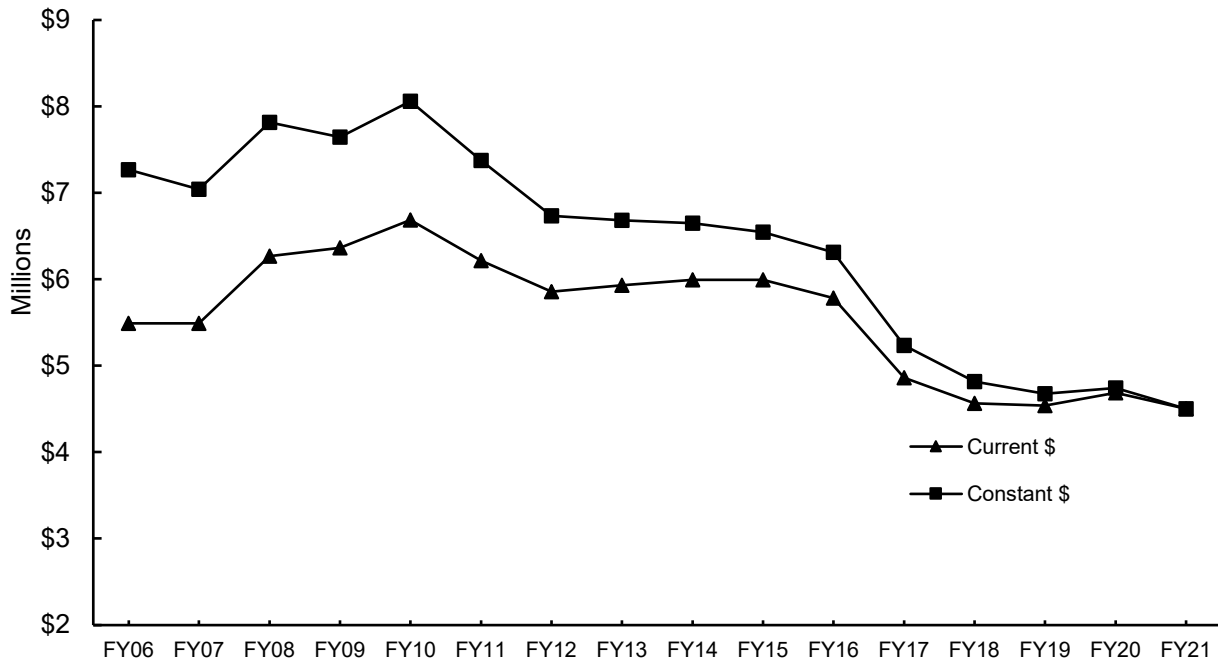

Source: *Operating Budget*, University of Oklahoma, Budget Office.

SPONSORED PROGRAMS

Expenditures

FY 2010 - 2020

Fiscal Year	Sponsored Research Expenditures	Other Sponsored Activities	Outreach Extended Campus	All Sponsored Programs
2010	\$85,761,618	-	\$52,848,633	\$138,610,251
2011	90,442,043	-	50,183,939	140,625,982
2012	93,228,020	-	48,901,616	142,129,636
2013	96,176,994	-	46,453,264	142,630,258
2014	82,679,135	\$10,774,886	48,273,495	141,727,516
2015	84,023,222	8,051,762	48,780,001	140,854,985
2016	87,764,748	8,326,794	48,945,312	145,036,854
2017	90,677,401	7,739,474	39,855,572	138,272,447
2018	105,220,610	7,881,254	39,816,750	152,918,614
2019	118,303,667	6,879,493	42,497,015	167,680,175
2020	131,797,848	13,782,356	42,510,496	188,090,700

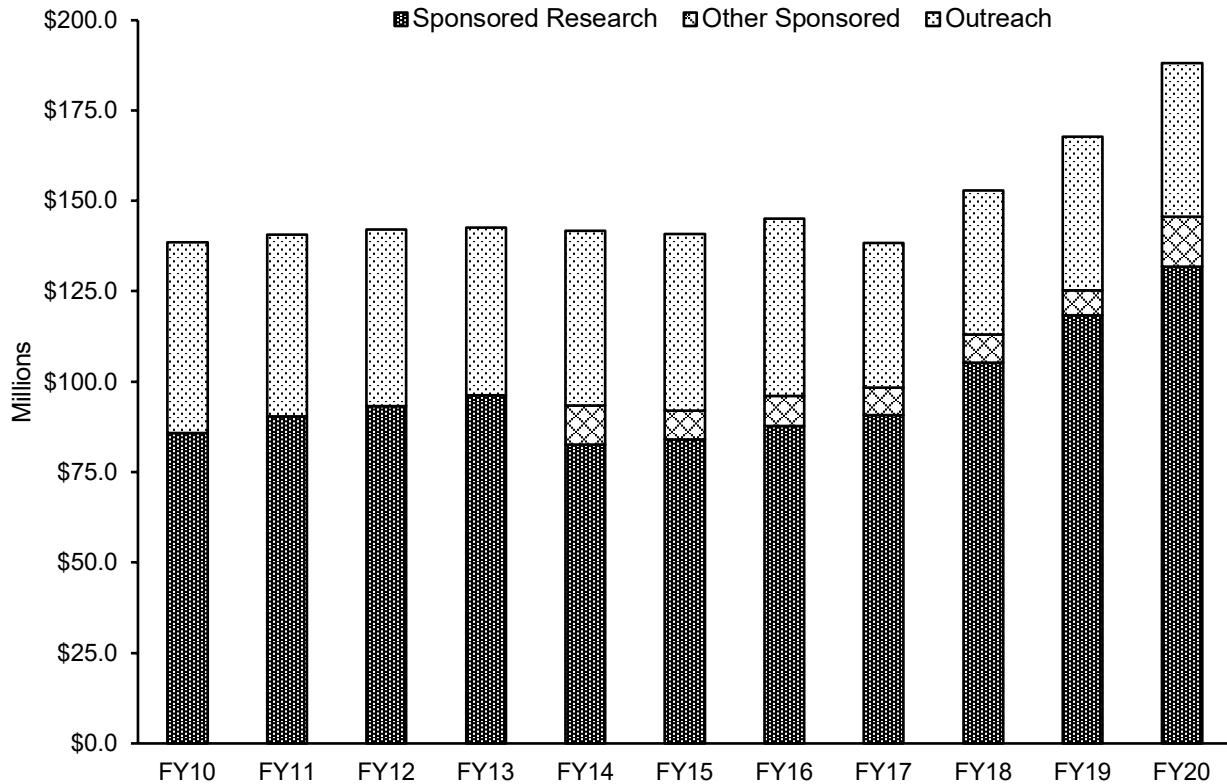

Note: Prior to FY2014, Other Sponsored Activities were included in Sponsored Research Expenditures.

Source: "Financial Management Report," Financial Services.

OTHER

TUITION AND FEES

Annual Rates and Total Program Costs

Fall 2020

Undergraduate - OU charges a flat tuition and mandatory fee rate for undergraduate students taking 12 or more credit hours; part-time undergraduates pay by the credit hour. Additional academic excellence fees charged to new students are based on 15 hours per semester. Annual based on 2 semesters.

First-time Students/New Undergraduate			Continuing Students		
	<u>Resident</u>	<u>Nonresident</u>		<u>Resident</u>	<u>Nonresident</u>
Tuition	\$4,788.00	\$20,169.00	Tuition	\$4,788.00	\$20,169.00
Mandatory Fees			Mandatory Fees		
By Credit Hour	4,021.50	4,021.50	By Credit Hour	4,021.50	4,021.50
By Semester	253.00	253.00	By Semester	253.00	253.00
Total Mandatory Fees	\$4,274.50	\$4,274.50	Total Mandatory Fees	\$4,274.50	\$4,274.50
Total Tuition & Mandatory Fees	\$9,062.50	\$24,443.50	Total Tuition & Mandatory Fees	\$9,062.50	\$24,443.50
Additional Academic Excellence Fees	2,700.00	2,700.00			
Total Required Tuition & Fees	\$11,762.50	\$27,143.50			

Graduate - Annual based on 2 semesters, 12 credit hours per semester

New Students			Continuing Students		
	<u>Resident</u>	<u>Nonresident</u>		<u>Resident</u>	<u>Nonresident</u>
Tuition	\$6,943.20	\$21,602.40	Tuition	\$6,943.20	\$21,602.40
Mandatory Fees			Mandatory Fees		
By Credit Hour	1,381.20	1,381.20	By Credit Hour	1,381.20	1,381.20
By Semester	253.00	253.00	By Semester	253.00	253.00
Total Mandatory Fees	\$1,634.20	\$1,634.20	Total Mandatory Fees	\$1,634.20	\$1,634.20
Total Tuition & Mandatory Fees	\$8,577.40	\$23,236.60	Total Tuition & Mandatory Fees	\$8,577.40	\$23,236.60
Additional Academic Excellence Fees	2,160.00	2,160.00			
Total Required Tuition & Fees	\$10,737.40	\$25,396.60			

Law - Annual based on 2 semesters, 15 credit hours per semester

New & Continuing Students		
	<u>Resident</u>	<u>Nonresident</u>
Tuition	\$15,720.00	\$27,555.00
Mandatory Fees		
By Credit Hour	3,078.00	3,078.00
By Semester	203.00	203.00
Total Mandatory Fees	\$3,281.00	\$3,281.00
Total Tuition & Mandatory Fees	\$19,001.00	\$30,836.00

Estimate of Other Costs (Undergraduate)	
Room (On-campus)	\$6,570
Board (On-campus)	\$4,754
Books/Supplies	\$800
Transportation/Personal/Miscellaneous	\$6,562

TUITION AND FEES

Annual Rates and Total Program Costs

Fall 2020

Undergraduate - OU charges a flat tuition and mandatory fee rate for undergraduate students taking 12 or more credit hours; part-time undergraduates pay by the credit hour. Additional academic excellence fees charged to new students are based on 15 hours per semester. Annual based on 2 semesters.

First-time Students/New Undergraduate	Resident	Nonresident	Continuing Students	Resident	Nonresident
Tuition	\$4,788.00	\$20,169.00	Tuition	\$4,788.00	\$20,169.00
Mandatory Fees			Mandatory Fees		
By Credit Hour	4,021.50	4,021.50	By Credit Hour	4,021.50	4,021.50
By Semester	253.00	253.00	By Semester	253.00	253.00
Total Mandatory Fees	\$4,274.50	\$4,274.50	Total Mandatory Fees	\$4,274.50	\$4,274.50
Total Tuition & Mandatory Fees	\$9,062.50	\$24,443.50	Total Tuition & Mandatory Fees	\$9,062.50	\$24,443.50
Additional Academic Excellence Fees	2,625.00	2,625.00			
Total Required Tuition & Fees	\$11,687.50	\$27,068.50			

Graduate - Annual based on 2 semesters, 12 credit hours per semester

New Students	Resident	Nonresident	Continuing Students	Resident	Nonresident
Tuition	\$6,943.20	\$21,602.40	Tuition	\$6,943.20	\$21,602.40
Mandatory Fees			Mandatory Fees		
By Credit Hour	1,381.20	1,381.20	By Credit Hour	1,381.20	1,381.20
By Semester	253.00	253.00	By Semester	253.00	253.00
Total Mandatory Fees	\$1,634.20	\$1,634.20	Total Mandatory Fees	\$1,634.20	\$1,634.20
Total Tuition & Mandatory Fees	\$8,577.40	\$23,236.60	Total Tuition & Mandatory Fees	\$8,577.40	\$23,236.60
Additional Academic Excellence Fees	2,100.00	2,100.00			
Total Required Tuition & Fees	\$10,677.40	\$25,336.60			

Law - Annual based on 2 semesters, 15 credit hours per semester

New & Continuing Students	Resident	Nonresident
Tuition	\$15,720.00	\$27,555.00
Mandatory Fees		
By Credit Hour	3,078.00	3,078.00
By Semester	203.00	203.00
Total Mandatory Fees	\$3,281.00	\$3,281.00
Total Tuition & Mandatory Fees	\$19,001.00	\$30,836.00

Estimate of Other Costs (Undergraduate)	
Room (On-campus)	\$6,570
Board (On-campus)	\$4,754
Books/Supplies	\$800
Transportation/Personal/Miscellaneous	\$6,562

TUITION AND FEES

Tuition and Mandatory Fees - Detail

Fall 2020

Tuition - per Credit Hour	Undergraduate	Graduate	Law
Resident	\$159.60	\$289.30	\$524.00
Additional Nonresident	512.70	610.80	394.50
Total Nonresident	\$672.30	\$900.10	\$918.50

Mandatory Fees - per Credit Hour	Undergraduate	Graduate	Law
Academic Excellence Fee	\$39.10	\$0.00	\$25.60
Connectivity Fee	17.50	17.50	15.30
Assessment Fee	1.25	1.25	-
Library Excellence Fee	12.50	12.50	11.00
Facility Fee	14.50	10.10	14.50
Activity Fee	5.95	5.95	5.95
Transit Fee	2.50	2.50	2.00
Special Event Fee	2.00	2.00	2.00
Security Services Fee	3.75	3.75	3.75
Academic Facility & Life Safety Fee	32.50	0.00	22.50
International Programs Fee	0.50	-	-
Records Fee	2.00	2.00	-
Total Mandatory Fees - per Credit Hour	\$134.05	\$57.55	\$102.60

Mandatory Fees - per Semester	Undergraduate	Graduate	Law
Health Fee	\$74.00	\$74.00	\$74.00
Cultural & Recreational Services Fee	12.50	12.50	12.50
Academic Records Fee	-	-	15.00
Academic Advising Fee (degree-seeking only)	40.00	40.00	-
Total Mandatory Fees - per Semester	\$126.50	\$126.50	\$101.50

Additional Academic Excellence Fees* per Credit Hour	Undergraduate	Graduate	Law
For students entering or readmitted for:			
Fall 2020 and after	\$90.00	\$90.00	-
Fall 2019 and after	\$90.00	\$90.00	-
Fall 2018 and after	\$90.00	\$90.00	-

* Paid by all new students for first three years of enrollment.

- Notes: 1) See http://www.ou.edu/bursar/tuition_fees.html for additional fees not included in mandatory fees.
 2) Check with Price College of Business for additional tuition and fees specific to Price College programs.
 3) College of Professional and Continuing Studies students are exempt from the following fees: Facility Fee, Activity Fee, Transit Fee, Special Event Fee, Security Services Fee, Academic Facilities & Life Safety Fee, Health Fee, Cultural & Recreational Services Fee, Academic Records Fee, and Academic Advising Fee.

OTHER

The University of Oklahoma - Norman Campus

TUITION AND FEES

Tuition and Mandatory Fees - Detail

Fall 2020

Tuition - per Credit Hour	Undergraduate	Graduate	Law
Resident	\$159.60	\$289.30	\$524.00
Additional Nonresident	512.70	610.80	394.50
Total Nonresident	\$672.30	\$900.10	\$918.50

Mandatory Fees - per Credit Hour	Undergraduate	Graduate	Law
Academic Excellence Fee	\$39.10	\$0.00	\$25.60
Connectivity Fee	17.50	17.50	15.30
Assessment Fee	1.25	1.25	-
Library Excellence Fee	12.50	12.50	11.00
Facility Fee	14.50	10.10	14.50
Activity Fee	5.95	5.95	5.95
Transit Fee	2.50	2.50	2.00
Special Event Fee	2.00	2.00	2.00
Security Services Fee	3.75	3.75	3.75
Academic Facility & Life Safety Fee	32.50	0.00	22.50
International Programs Fee	0.50	-	-
Records Fee	2.00	2.00	-
Total Mandatory Fees - per Credit Hour	\$134.05	\$57.55	\$102.60

Mandatory Fees - per Semester	Undergraduate	Graduate	Law
Health Fee	\$74.00	\$74.00	\$74.00
Cultural & Recreational Services Fee	12.50	12.50	12.50
Academic Records Fee	-	-	15.00
Academic Advising Fee (degree-seeking only)	40.00	40.00	-
Total Mandatory Fees - per Semester	\$126.50	\$126.50	\$101.50

Additional Academic Excellence Fees* per Credit Hour	Undergraduate	Graduate	Law
For students entering or readmitted for:			
Fall 2020 and after	\$87.50	\$87.50	-
Fall 2019 and after	\$90.00	\$90.00	-
Fall 2018 and after	\$90.00	\$90.00	-

* Paid by all new students for first three years of enrollment.

- Notes: 1) See http://www.ou.edu/bursar/tuition_fees.html for additional fees not included in mandatory fees.
 2) Check with Price College of Business for additional tuition and fees specific to Price College programs.
 3) College of Professional and Continuing Studies students are exempt from the following fees: Facility Fee, Activity Fee, Transit Fee, Special Event Fee, Security Services Fee, Academic Facilities & Life Safety Fee, Health Fee, Cultural & Recreational Services Fee, Academic Records Fee, and Academic Advising Fee.

OTHER

The University of Oklahoma - Norman Campus

TUITION AND FEES

Annual Tuition and Mandatory Fees for Selected Peer Universities

2010-11 to 2020-21

	<u>2010-11</u>	<u>2015-16</u>	<u>2019-20</u>	<u>2020-21</u>	<u>1-Yr. % Change</u>
<u>Undergraduate - Resident</u>					
University of Oklahoma	\$6,784	\$8,065	\$9,063	\$9,063	0.0 %
Oklahoma State University	6,779	7,778	9,018	9,018	0.0
Peer Average	7,842	9,170	10,548	10,702	1.5
Peer Median	8,025	9,428	10,573	10,840	2.5
<u>Undergraduate - Nonresident</u>					
University of Oklahoma	\$17,215	\$21,451	\$24,444	\$24,444	0.0 %
Oklahoma State University	17,601	20,978	24,539	24,539	0.0
Peer Average	21,029	25,202	29,556	29,735	0.6
Peer Median	18,924	23,429	27,115	27,363	0.9
<u>Graduate - Resident</u>					
University of Oklahoma	\$6,416	\$7,637	\$8,577	\$8,577	0.0 %
Oklahoma State University	5,761	7,230	8,460	8,460	0.0
Peer Average	8,067	9,300	10,887	10,887	0.0
Peer Median	7,969	9,190	10,745	10,921	1.6
<u>Graduate - Nonresident</u>					
University of Oklahoma	\$16,691	\$20,817	\$23,237	\$23,237	0.0 %
Oklahoma State University	16,937	21,384	23,963	23,963	0.0
Peer Average	18,262	21,745	24,979	25,084	0.4
Peer Median	17,448	21,384	24,375	24,549	0.7
<u>Law - Resident</u>					
University of Oklahoma	\$16,126	\$17,471	\$19,001	\$19,001	0.0 %
Peer Average	19,180	24,204	25,973	26,550	2.2
Peer Median	16,213	22,131	23,520	26,932	14.5
<u>Law - Nonresident</u>					
University of Oklahoma	\$26,054	\$27,896	\$30,836	\$30,836	0.0 %
Peer Average	30,921	35,862	38,445	40,238	4.7
Peer Median	27,640	35,088	38,622	38,556	-0.2

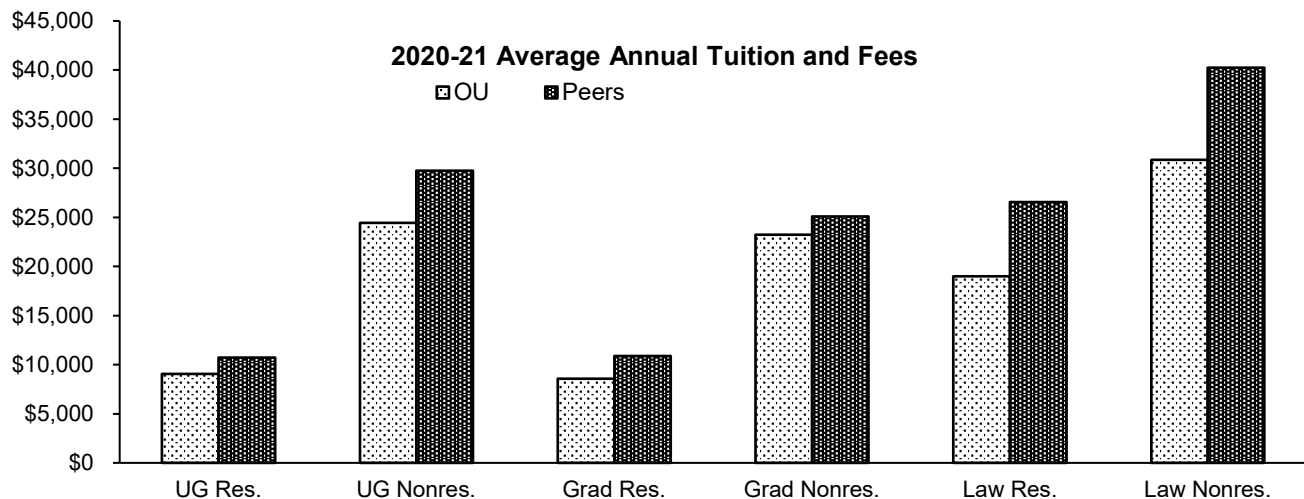

Notes: 1) Based on 15 credit hours per semester for undergraduates, 12 credit hours per semester for graduate students and as institutionally defined for professional students. Law for OU is calculated based on 15 hours per semester.

2) Universities included in the peer average and median include Colorado-Boulder, Iowa State, Kansas, Kansas State, Missouri-Columbia, Nebraska-Lincoln, Oklahoma State, Texas A&M, Texas at Austin, and Texas Tech.

Sources: 2010-11: "Academic Year Tuition and Required Fees, Big 12 Universities," Office of Planning and Budget, University of Missouri. 2015-16, 2019-20, 2020-21: SUG Tuition and Fees Survey and published tuition and fees schedules.

TUITION AND FEES

Tuition Rates per Credit Hour 1953 to Present

<u>Year</u>	<u>----- Lower Division -----</u>		<u>----- Upper Division -----</u>		<u>----- Graduate -----</u>	
	<u>Resident</u>	<u>Nonresident</u>	<u>Resident</u>	<u>Nonresident</u>	<u>Resident</u>	<u>Nonresident</u>
1953	\$5.50 (max. 66.00)	\$15.50 (max. 120.00)	\$5.50 (max. 66.00)	\$15.50 (max. 120.00)	\$5.50 (max. 66.00)	\$15.50 (max. 120.00)
1955	\$7.00 (max. 84.00)	\$18.00 (max. 216.00)	\$7.00 (max. 84.00)	\$18.00 (max. 216.00)	\$7.00 (max. 84.00)	\$18.00 (max. 216.00)
1961	6.00	15.00	6.00	15.00	6.00	15.00
1962	7.00	18.00	7.00	18.00	7.00	18.00
1966	9.00	23.00	9.00	23.00	9.00	23.00
1967	12.00	30.00	12.00	30.00	12.00	30.00
1970	14.00	36.00	14.00	36.00	14.00	36.00
1971	12.25	38.25	12.25	38.25	12.25	38.25
1976	13.25	42.00	15.50	48.75	18.75	58.75
1980	14.50	47.50	17.00	55.25	20.50	66.50
1982	15.95	53.90	18.70	62.70	22.55	75.45
1983	17.55	61.20	20.55	71.15	24.80	85.65
1984	19.30	69.50	22.60	80.80	27.30	97.30
1986	21.25	76.45	24.85	90.05	30.60	111.10
1987	25.70	92.50	31.50	114.10	39.50	143.20
1988	34.50	112.50	38.00	131.50	47.50	159.50
1989	41.30	133.00	44.30	149.70	58.20	187.10
1991	45.00	145.00	48.00	160.75	63.75	202.00
1993	48.60	156.60	51.84	173.61	68.85	218.16
1995	52.00	167.60	55.50	186.00	73.50	233.50
1997	56.50	182.50	60.00	202.00	80.00	254.50
1999	61.00	197.00	65.00	218.00	86.00	274.50
2001	65.25	213.45	69.55	236.30	92.00	297.45
2002	69.80	231.30	74.40	256.15	98.40	322.30
2003	82.00	286.30	87.40	317.30	115.60	398.80
2004	92.60	343.20	92.60	343.20	122.50	431.20
2005	95.40	358.50	95.40	358.50	126.20	450.30
2006	100.20	376.50	100.20	376.50	132.50	472.80
2007	108.70	412.50	108.70	412.50	143.80	518.00
2008	117.90	450.60	117.90	450.60	156.00	565.70
2010	122.60	470.30	122.60	470.30	162.20	590.30
2011	128.30	493.40	128.30	493.40	170.30	619.80
2012	131.90	519.80	131.90	519.80	175.20	652.80
2013	131.90	538.20	131.90	538.20	175.20	675.20
2014	137.60	563.40	137.60	563.40	183.10	707.10
2015	143.20	589.40	143.20	589.40	190.70	739.90
2016	152.50	629.90	152.50	629.90	203.60	791.20
2017	159.60	672.30	159.60	672.30	213.30	824.10
2018	159.60	672.30	159.60	672.30	236.80	847.60
2019	159.60	672.30	159.60	672.30	274.30	885.10
2020	159.60	672.30	159.60	672.30	289.30	900.10

Note: Rates are reported only for years in which there was a change.

Source: Oklahoma State Regents for Higher Education.

FINANCIAL AID

Financial Aid Awards

2015-16 to 2019-2020

	<u>2015-16</u>	<u>2016-17</u>	<u>2017-18</u>	<u>2018-19</u>	<u>2019-20</u>
<i>Scholarships</i>					
Recipients	9,266	9,896	10,151	10,097	9,812
Total Awarded	\$43,943,786	\$46,983,163	\$49,248,541	\$48,649,751	\$47,190,903
<i>Grants</i>					
Recipients	6,484	6,541	6,975	6,836	6,787
Total Awarded	\$34,589,434	\$36,084,310	\$40,478,089	\$41,610,367	\$42,564,278
<i>Waivers</i>					
Recipients	13,877	15,553	14,980	16,302	16,491
Total Awarded	\$67,616,061	\$77,039,830	\$81,732,667	\$88,272,946	\$90,234,597
<i>Loans</i>					
Recipients	10,689	11,015	11,746	11,921	11,501
Total Awarded	\$128,627,892	\$141,567,753	\$156,052,824	\$165,134,863	\$162,905,008
<i>Student Employment</i>					
Recipients	3,485	3,294	3,392	3,708	3,281
Total Awarded	\$49,370,488	\$46,095,458	\$53,925,070	\$56,326,609	\$55,239,472
<i>Total Financial Aid</i>					
Recipients (Unduplicated)	25,411	26,814	27,121	27,805	27,298
Total Awarded	\$324,147,661	\$347,770,515	\$381,437,191	\$399,994,536	\$398,134,258

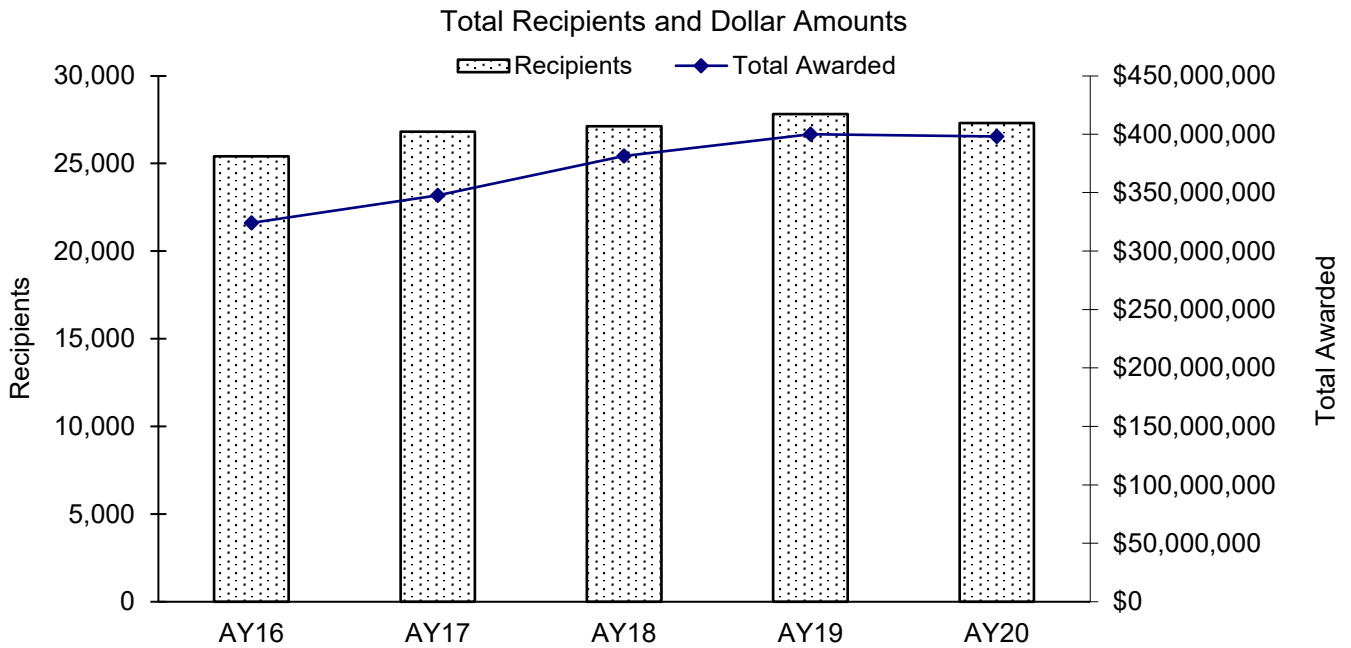

Source: Financial Aid Services.

FACILITIES

Nonresidential Space by Room Use

Fall 2020

<u>Room Type</u>	<u>Area in Square Feet</u>	<u>Percentage</u>
Classroom Facilities	296,785	4.4 %
Class Lab Facilities	289,620	4.3
Non-Class Facilities		
Open Lab	132,030	2.0
Departmental Lab	33,271	0.5
Research/Non-Class Lab	584,639	8.7
Office Facilities	1,658,942	24.7
Study Facilities	397,018	5.9
Special Use Facilities	641,897	9.6
General Use Facilities	1,057,210	15.7
Support Facilities	1,576,953	23.5
Health Care Facilities	16,037	0.2
Renovation/Vacant	35,590	0.5
Total - Nonresidential	6,719,992	100.0 %

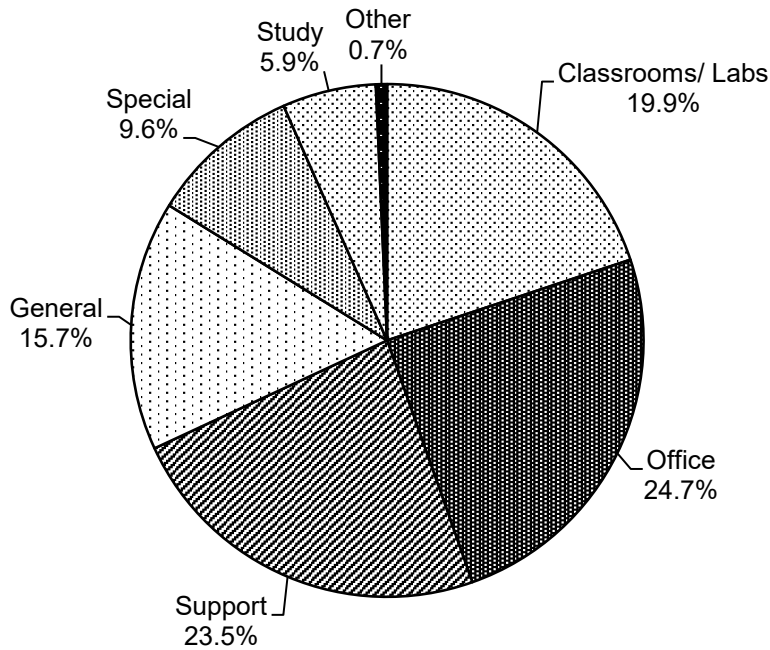

Note: Total nonresidential space includes both space on the Norman Campus and space under the jurisdiction of the Norman Campus.
 Source: "Net Assignable Square Footage by Room Use as of January 2021," Architectural and Engineering Services.

FACILITIES

Net Assignable Square Footage by Program

Fall 2020

<u>Program</u>	<u>Area in Square Feet</u>	<u>Percentage</u>
Instruction	1,188,376	14.7 %
Research	989,414	12.2
Public Service	103,230	1.3
Academic Support	752,762	9.3
Student Services	658,113	8.1
Institutional Support	441,201	5.4
Operation and Maintenance of Plant	245,349	3.0
Independent Operations	443,367	5.5
Auxiliary Enterprises	3,129,824	38.6
Unoccupied Space	146,772	1.8
Total	8,098,408	100.0 %

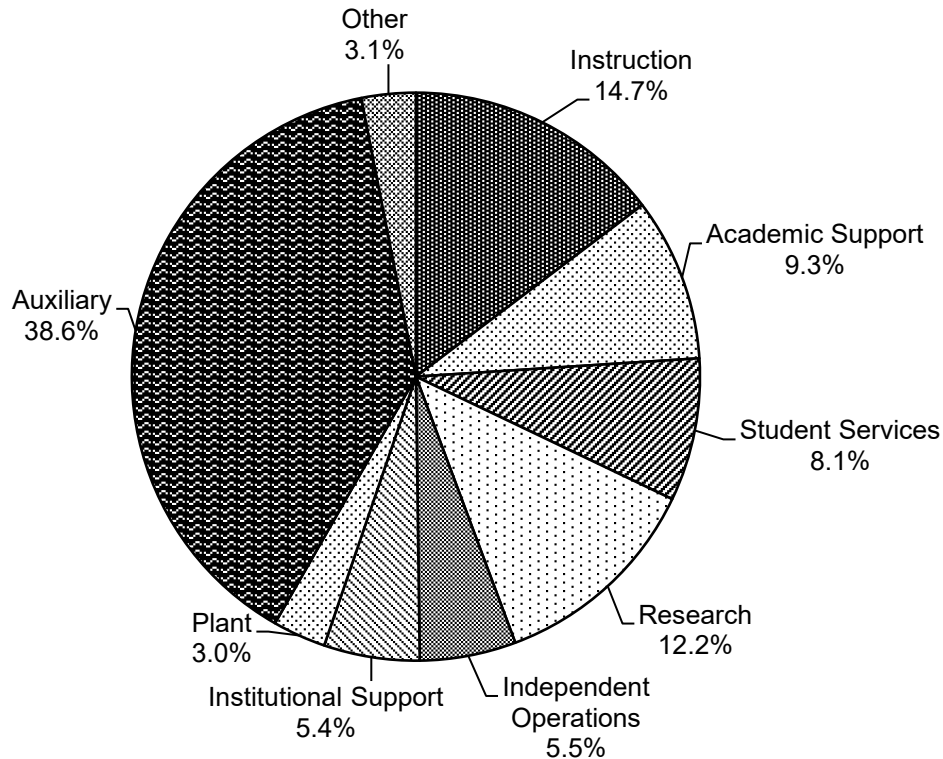

Note: Net assignable square footage includes both space on the Norman Campus and space under the jurisdiction of the Norman Campus.
 Source: "Net Assignable Square Footage by Program Category as of January 2021," Architectural and Engineering Services.

SECTION 3

PROFILES OF THE UNIVERSITY OF OKLAHOMA

HEALTH SCIENCES CENTER

Prepared by

Office of Institutional Research
Health Sciences Center Campus

Brandt Wiskur, Ph.D.
Interim Assistant Vice Provost for Academic Affairs
Director, Institutional Research

1105 N. Stonewall Avenue, LIB 121
Oklahoma City, OK 73117-1221
Institutional-Research@ouhsc.edu

Phone: 405-271-2347 x48916
FAX: 405-271-2480

April 2021

ABOUT THE UNIVERSITY OF OKLAHOMA HEALTH SCIENCES CENTER

Mission Statement

The mission of the University of Oklahoma Health Sciences Center, as a comprehensive academic health center, is to educate students at the professional, graduate and undergraduate levels to become highly qualified health services practitioners, educators and research scientists; to conduct research and creative activities for the advancement of knowledge through teaching and development of skills; and to provide continuing education public service and clinical care of exemplary quality.

The Profiles of OU Health Sciences Center is designed to highlight the focus of our mission statement in regard to its student, faculty and staff population. It is complementary to the Norman Campus section in layout design but includes an additional emphasis on the specialized medical career training of the Health Sciences Center. Both graduate research and health professional training are sponsored by all colleges within the OU Health Sciences Center. The Graduate College also provides a unique role in the oversight of all graduate level research, master's thesis and doctoral dissertation committees. The "Health Professional" designation represents a career emphasis that results in a professional degree or certification for public health and health service practitioners, and the "Graduate College MS/PhD" designation represents graduate-level research sponsored by the college. Degree-seeking students from the Norman Campus and non-degree students are categorized separately.

Table of Contents

	Page
Part I: Academic	
Degrees Offered by Type and by Career Emphasis	3-1
Degree Programs by Discipline and Level	3-2
Number of Degrees Conferred by Level, 25-Year Trend	3-4
Number of Degrees Conferred by Career Emphasis, College and Level	3-5
Degrees Conferred by Major	3-6
Headcount of Degree Recipients by College, IPEDS Race/Ethnicity and Gender	3-8
Part II: Students	
Enrollment by Tuition Residency and Full-Time/Part-Time, 17-Year Trend	3-11
Enrollment by County in Oklahoma	3-12
Enrollment by State of Origin	3-13
Enrollment of International Students by Citizenship Country	3-14
Enrollment by Career Emphasis, College and Class	3-16
Enrollment by College, Career Emphasis and Gender	3-17
Enrollment by College, IPEDS Race/Ethnicity and Gender	3-18
Enrollment by Career Emphasis, College, Age and Gender	3-20
Enrollment by Career Emphasis, College and Tuition Residency	3-22
Enrollment by Career Emphasis, College and Full-Time/Part-Time Status	3-23
Enrollment by College, Career Emphasis, Major and Gender	3-24
Headcount Enrollment by Level and College	3-26
Annual Student Credit Hour Enrollment by Level, College and Location.....	3-27
Part III: Faculty and Staff	
Total Employees by IPEDS Race/Ethnicity, Employee Type and Gender.....	3-29
Full-Time Faculty and Staff by IPEDS Race/Ethnicity, Job Type and Gender	3-30
Part-Time Faculty and Staff by IPEDS Race/Ethnicity, Job Type and Gender	3-31
Full-Time Faculty by Rank, 11-Year Trend	3-32
Full-Time Faculty by Rank, Gender and IPEDS Race/Ethnicity	3-33
Full-Time Faculty by College, Gender and IPEDS Race/Ethnicity	3-34
Full-Time Faculty Tenure Status by Rank, Gender and IPEDS Race/Ethnicity	3-35
Full-Time Faculty Tenure Status by College and Department	3-36
Full-Time Headcount by Tenure Status and College	3-38
Faculty FTE by Tenure Status and College	3-39
Part IV: Budget	
Operating Budget by Funding Source, 16-Year Trend	3-41
E&G Budget - State Appropriations, 16-Year Trend	3-42
Part V: Sponsored Programs	
Summary of Grants & Contracts Received by College and Department	3-43

Table of Contents

Part VI: Tuition and Fees	<u>Page</u>
Undergraduate and Graduate Studies Tuition and Fees	3-45
Part VII: Facilities	
Distribution of Space by Program Classification - Oklahoma City Campus.....	3-47
Distribution of Space by Program Classification - Tulsa Campus	3-48
Distribution by College and Administrative Unit - Oklahoma City Campus	3-49
Distribution by College and Administrative Unit - Tulsa Campus	3-50
Distribution of Space by Room Use Category - Oklahoma City Campus	3-51
Distribution of Space by Room Use Category - Tulsa Campus	3-52

ACADEMIC

DEGREES OFFERED

Degrees Offered by Type and by Career Emphasis

2020 - 2021

Degrees Offered by Type

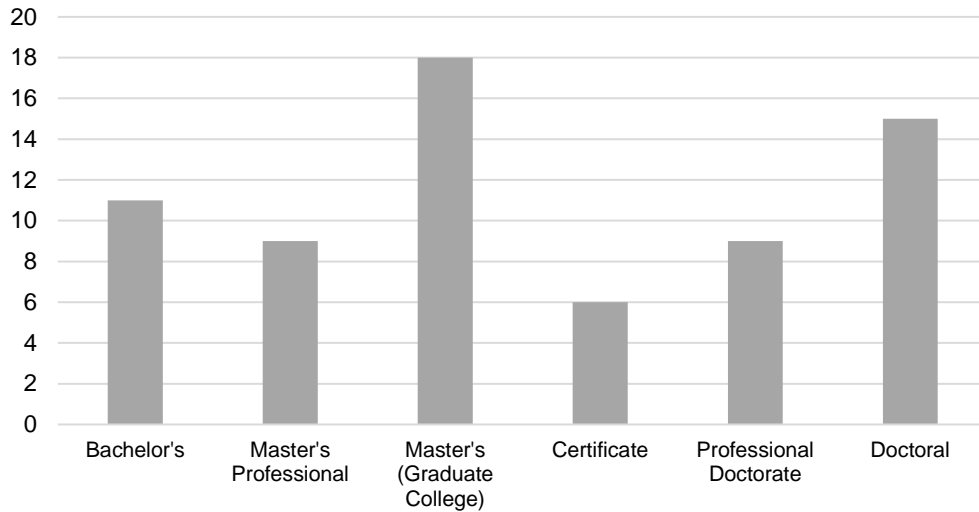

Degrees Offered by Career Emphasis

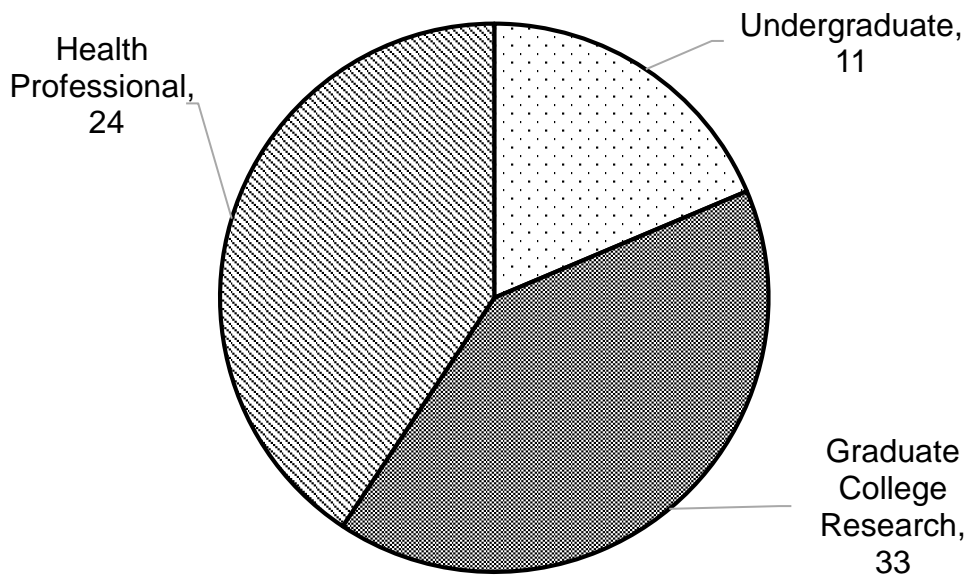

Source: Office of Institutional Research, HSC

DEGREES OFFERED

Degree Programs by Discipline and Level

2020 - 2021

CIP Code	Program Name	Degree					
		UG B	Health M	Professional C	P	Grad College PHD	MS
<u>College of Allied Health</u>							
30	Multi/Interdisciplinary Studies						
301101	Geriatrics/Gerontology - Cert			1			
301901	Nutritional Sciences - CERT; BSNS; MA; MS	1	1	1			1
51	Health Professions & Related Clinical Sciences						
510000	Allied Health Studies & Sciences - MS; PhD					1	1
510201	Communication Sciences & Disorders - BSCSD; MS; AuD; PhD	1			1	1	1
510203	Speech Pathology - MASLP		1				
510905	Nuclear Medicine - BSNM	1					
510907	Radiography - BSRA; BSRS; BSRT	3					
510910	Sonography - BSSN	1					
512306	Occupational Therapy - MOT		1				
512308	Physical Therapy - DPT				1		
512314	Rehabilitations Sciences - MS; DSC				1		1
513101	Dietetics - MAD		1				
<u>College of Dentistry</u>							
51	Health Professions & Related Clinical Sciences						
510401	Dentistry - DDS				1		
510508	Orthodontics - MS						1
510510	Periodontics - MS						1
510602	Dental Hygiene -BSDH	1					
<u>College of Medicine</u>							
26	Biological and Biomedical Sciences						
260210	Biochemistry - MS; PhD					1	1
260401	Cell Biology - MS; PhD					1	1
260503	Microbiology & Immunology - MS; PhD					1	1
260901	Physiology - MS; PhD					1	1
260910	Pathology - MS; PhD					1	1
261501	Neuroscience - MS; PhD					1	1
260209	Radiological Sciences - MS; PhD					1	1
51	Health Professions & Related Clinical Sciences						
510912	Physician Associate & Physician Assistant - MHS Medicine - MD		2		1		
511509	Genetic Counseling - MS						1
Degree Offered Subtotal		8	6	2	5	9	14

Degree Description (current page):

AuD = Doctor of Audiology

BS = Bachelor's of Science

Cert = Certificate

DDS = Doctor of Dental Surgery

DPT = Doctor of Physical Therapy

DSC = Doctor of Science

MAD = Master of Arts in Dietetics

MD = Doctor of Medicine

MHS = Master's of Health Sciences

MOT = Master's of Occupational Therapy

MS = Master's of Science

PhD = Doctor of Philosophy

Degree Typ: B - Baccalaureate; M - Master's (Professional); C - Professional Certificate; P - Doctorate Professional Practice;
PhD - Doctorate; MS - Master's (Research)

(Continued)

DEGREES OFFERED

Degree Programs by Discipline and Level

2020 - 2021

(Continued)

CIP Code	Program Name	UG B	Degree			Grad College	
			Health M	Professional C	P	PhD	MS
<u>Graduate College</u>							
51	Health Professions & Related Clinical Sciences						
511401	Clinical and Translational Science - MS			1			1
<u>College of Nursing</u>							
51	Health Professions & Related Clinical Sciences						
513801	Nursing - BSN; CERT; MSN; DNP; PhD	1		1	2		1
<u>College of Pharmacy</u>							
51	Health Professions & Related Clinical Sciences						
512001		1			1		
512003	Pharmaceutical Sciences - MS; PhD					1	1
<u>College of Public Health</u>							
26	Biological and Biomedical Sciences						
261102	Biostatistics - MS; MPH; PhD			1		1	1
261309	Epidemiology - MS; MPH, PhD			1		1	1
51	Health Professions & Related Clinical Sciences						
512201	Pub Health - Cert; MHA; MPH; MS; DrPH; PhD			2	2	1	2
	Degrees Offered Subtotal	2	4	4	4	6	6
	Degrees Offered Grand Total	10	10	6	9	15	20

Degree Description (current page):

BSN = Bachelor's of Science in Nursing
 BSP = Bachelor's of Science in Pharmacy
 Cert = Certificate
 DNP = Doctor of Nursing Practice
 DrPH = Doctor of Public Health
 MHA = Master's of Health Administration

MPH = Master's of Public Health
 MS = Master's of Science
 MSN = Master's of Science in Nursing
 PharmD = Doctor of Pharmacy
 PhD = Doctor of Philosophy

Degree Type: B - Baccalaureate; M - Master's (Professional); C - Certificate; P - Doctorate Professional Practice
 PhD - Doctorate; MS - Master's (Research)

Source: Office of Institutional Research, HSC

DEGREES CONFERRED

Number of Degrees Conferred by Level

AY 1995-96 to 2019-20

<u>Year</u>	<u>Bachelors</u>	<u>Masters</u>	<u>Professional</u>	<u>Doctoral</u>	<u>Certificates</u>	<u>Total</u>
1995-96	505	286	204	27	0	1,022
1996-97	457	217	199	14	0	887
1997-98	460	236	220	21	0	937
1998-99	395	203	280	27	12	917
1999-00	482	231	282	16	12	1,023
2000-01	316	196	279	19	13	823
2001-02	296	192	378	18	8	892
2002-03	290	175	410	14	9	898
2003-04	322	102	431	25	29	909
2004-05	373	137	483	22	49	1,064
2005-06	430	130	510	19	53	1,142
2006-07	481	134	515	17	70	1,217
2007-08	607	146	524	23	56	1,356
2008-09	618	190	553	23	77	1,461
2009-10	829	130	581	33	66	1,639
2010-11	746	157	592	24	71	1,590
2011-12	569	133	558	22	77	1,359
2012-13	509	124	578	22	77	1,310
2013-14	470	65	682	34	78	1,329
2014-15	466	43	690	32	69	1,300
2015-16	460	47	647	36	76	1,266
2016-17	391	36	656	26	69	1,178
2017-18	454	41	612	22	65	1,194
2018-19	428	47	590	19	65	1,149
2019-20	453	47	636	25	50	1,211

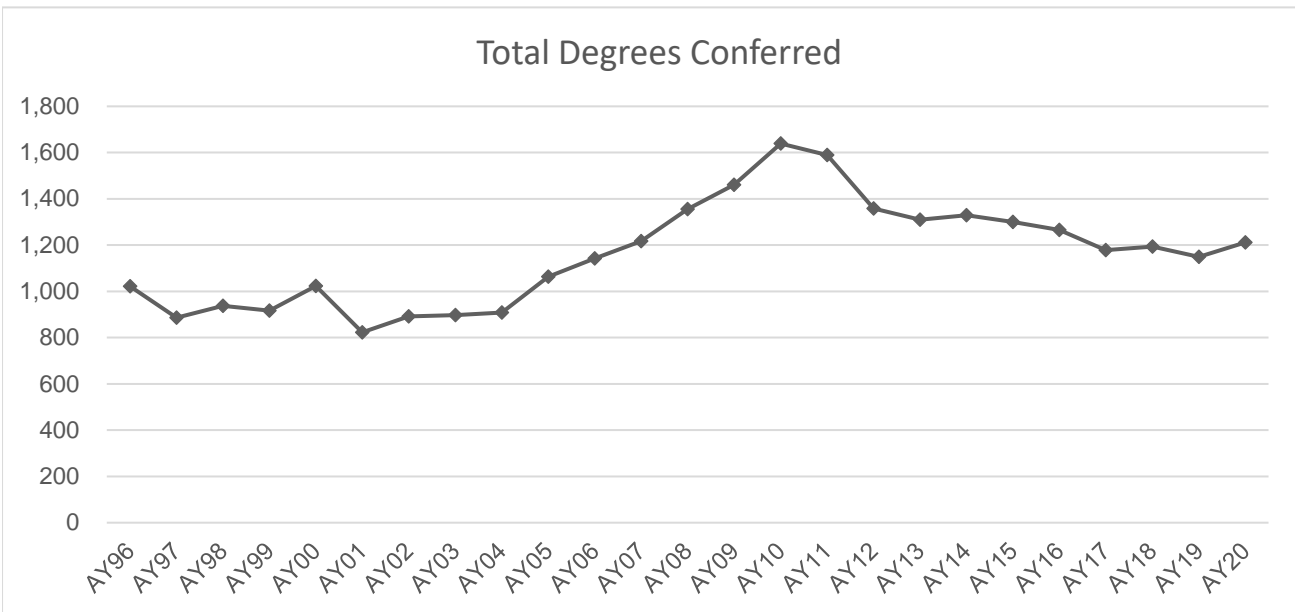

Source: Office of Institutional Research, HSC

DEGREES CONFERRED

Number of Degrees Conferred by Career Emphasis, College and Level

2019-2020

<u>College/Career Emphasis</u>	<u>Bachelor's</u>	----- Health Professional -----			--- Graduate College ---		<u>Total</u>
		<u>Cert.</u>	<u>Master's (Prof.)</u>	<u>Doctorate (Prof.)</u>	<u>Master's (MS)</u>	<u>Doctoral (PhD)</u>	
Allied Health	95	26	78	78	9	3	289
Dentistry	45	0	0	59	6	0	110
Graduate - CTS	0	0	0	0	10	0	10
Medicine - Graduate	0	0	0	0	16	15	31
Medicine - MD	0	0	0	160	0	0	160
Medicine - PA	0	0	71	0	0	0	71
Nursing	313	1	56	3	0	0	373
Pharmacy	0	0	0	89	1	2	92
Public Health	0	23	41	1	5	5	75
Total Degrees Conferred	453	50	246	390	47	25	1,211

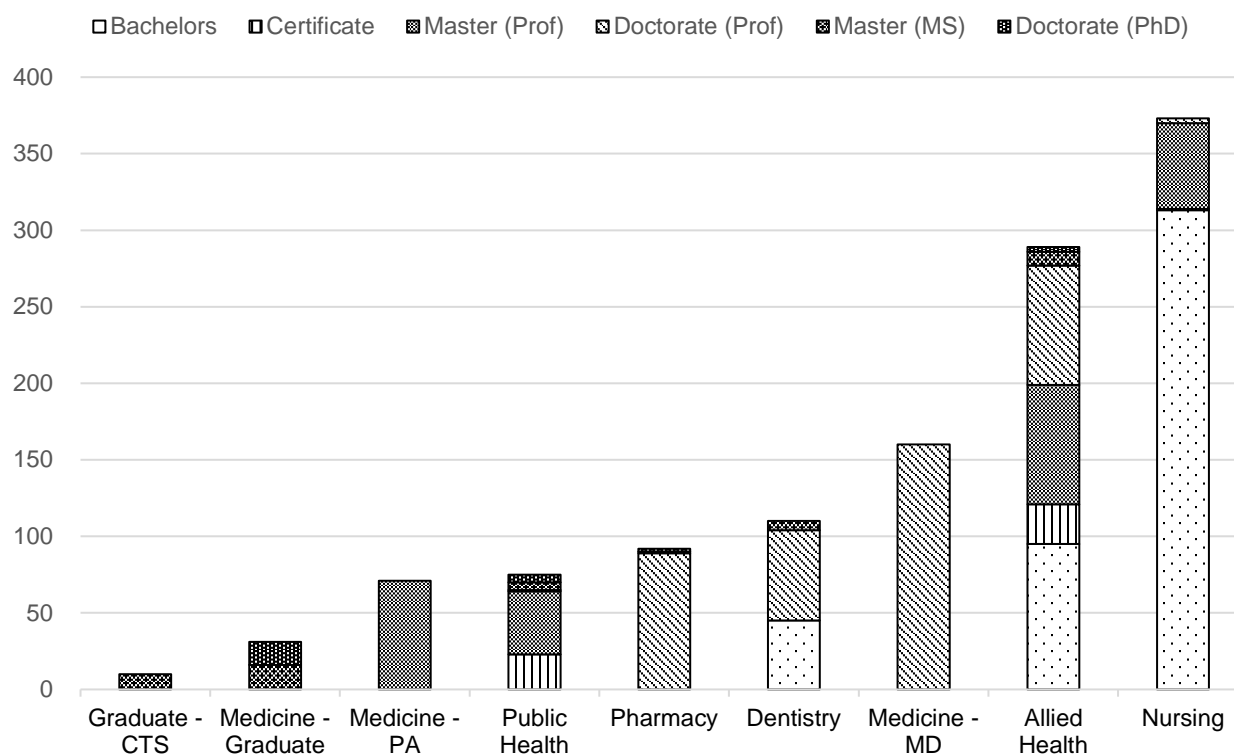

Source: Office of Institutional Research, HSC

The University of Oklahoma - Health Sciences Center

ACADEMIC

DEGREES CONFERRED

Degrees Conferred by Major

2019-2020

	<u>B</u>	<u>-Health Professional-</u>			<u>Graduate College</u>		<u>Total</u>
		<u>M</u>	<u>C</u>	<u>P</u>	<u>PhD</u>	<u>MS</u>	
College of Allied Health							
Geriatrics/Gerontology	0	0	0	0	0	0	0
Nutritional Sciences	11	0	26	0	0	9	46
Allied Health Sciences	0	0	0	0	2	0	2
Communication Sciences & Disorders	33	0	0	0	0	0	33
Audiology	0	0	0	10	1	0	11
Speech Pathology	0	30	0	0	0	0	30
Nuclear Medicine	4	0	0	0	0	0	4
Radiography	10	0	0	0	0	0	10
Radiation Sciences	5	0	0	0	0	0	5
Radiation Therapy	10	0	0	0	0	0	10
Sonography	22	0	0	0	0	0	22
Occupational Therapy	0	30	0	0	0	0	30
Physical Therapy	0	0	0	62	0	0	62
Rehabilitations Sciences	0	0	0	6	0	0	6
Dietetics	0	18	0	0	0	0	18
College of Dentistry							
Dentistry	0	0	0	59	0	0	59
Orthodontics	0	0	0	0	0	4	4
Periodontics	0	0	0	0	0	2	2
Dental Hygiene	45	0	0	0	0	0	45
College of Medicine							
Biochemistry	0	0	0	0	2	2	4
Cell Biology	0	0	0	0	4	0	4
Microbiology & Immunology	0	0	0	0	4	0	4
Physiology	0	0	0	0	3	2	5
Pathology	0	0	0	0	1	0	1
Neuroscience	0	0	0	0	0	0	0
Radiological Sciences	0	0	0	0	1	7	8
Physician Associate & Physician Assistant	0	71	0	0	0	0	71
Medicine - MD	0	0	0	160	0	0	160
Genetic Counseling	0	0	0	0	0	5	5
Graduate College							
Clinical and Translational Science - MS	0	0	0	0	0	10	10
Degrees Conferred Subtotal	140	149	26	297	18	41	671

(Continued)

ACADEMIC

The University of Oklahoma - Health Sciences Center

DEGREES CONFERRED

Degrees Conferred by Major

2019-2020

(Continued)

	<u>B</u>	<u>-Health Professional-</u>			<u>Graduate College</u>		<u>Total</u>
		<u>M</u>	<u>C</u>	<u>P</u>	<u>PhD</u>	<u>MS</u>	
College of Nursing							
Nursing	313	56	1	3	0	0	373
College of Pharmacy							
Pharmacy	0	0	0	89	0	0	89
Pharmaceutical Sciences	0	0	0	0	2	1	3
College of Public Health							
Biostatistics	0	2	0	0	2	0	4
Epidemiology	0	15	0	0	1	1	17
Health Administration & Policy	0	9	4	0	0	0	13
Public Health	0	11	19	1	0	0	31
Preparedness & Response	0	0	0	0	0	0	0
Environmental Health	0	0	0	0	0	4	4
Occupational & Environmental Health	0	1	0	0	2	0	3
Health Promotion Sciences	0	3	0	0	0	0	3
Degrees Conferred Subtotal	313	97	24	93	7	6	540
Degrees Conferred Grand Total	453	246	50	390	25	47	1,211

Degrees Conferred by Type

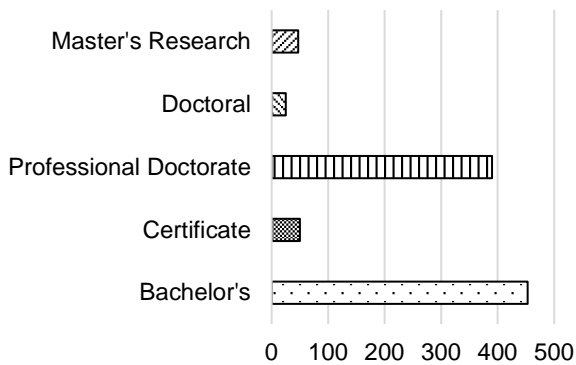

Degrees Conferred by Career Emphasis

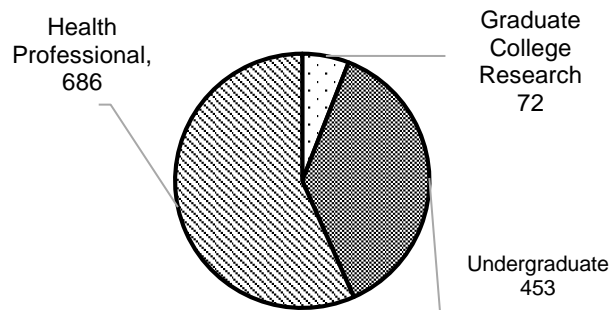

Degree Type: B - Baccalaureate; M - Master's (Professional); C - Professional Certificate; P - Doctorate Professional Practice; PhD - Doctorate; MS - Master's (Research)

Source: Office of Institutional Research, HSC

DEGREES CONFERRED

Headcount of Degree Recipients by College, IPEDS Race/Ethnicity and Gender

2019-2020

	American Indian/ Alaska Nat.	Asian	Black/ African American	Hispanic	Native Hawaiian/ Other Pac. Isl.	Two or More Races	White	Not Reported	Inter- National	Total
Undergraduate										
Allied Health										
Men	0	4	1	0	0	0	6	0	0	11
Women	4	3	2	7	0	5	55	8	0	84
Dentistry										
Men	0	0	0	0	0	0	0	0	0	0
Women	7	2	0	3	0	3	27	3	0	45
Nursing										
Men	0	5	0	7	0	1	28	4	0	45
Women	13	14	14	20	0	2	186	19	0	268
Pharmacy										
Men	0	0	0	0	0	0	0	0	0	0
Women	0	0	0	0	0	0	0	0	0	0
Subtotal	24	28	17	37	0	11	302	34	0	453
Graduate College (MS/PhD)										
Allied Health										
Men	0	0	0	0	0	0	0	0	0	0
Women	1	0	1	0	0	0	10	0	0	12
Dentistry										
Men	0	1	0	0	0	0	2	0	0	3
Women	0	0	0	1	0	0	1	0	1	3
Clinical & Translational Science										
Men	0	1	0	0	0	0	2	0	4	7
Women	0	1	0	0	0	0	2	0	0	3
Medicine-Graduate										
Men	0	0	2	1	0	0	9	0	3	15
Women	1	0	0	0	0	0	10	1	4	16
Nursing										
Men	0	0	0	0	0	0	0	0	0	0
Women	0	0	0	0	0	0	0	0	0	0
Pharmacy										
Men	0	0	0	0	0	0	2	0	0	2
Women	0	0	0	0	0	0	0	0	1	1
Public Health										
Men	0	0	0	0	0	0	4	0	0	4
Women	0	1	0	1	0	0	4	0	0	6
Subtotal	2	4	3	3	0	0	46	1	13	72

(Continued)

ACADEMIC

The University of Oklahoma - Health Sciences Center

DEGREES CONFERRED

Headcount of Degree Recipients by College, IPEDS Race/Ethnicity and Gender

2019-2020

(Continued)	American Indian/ Alaska Nat.	Asian	Black/ African American	Hispanic	Native Hawaiian/ Other Pac. Isl.	Two or More Races	White	Not Reported	Inter- national	Total
Health Professional										
Allied Health										
Men	1	3	0	2	0	0	11	6	1	24
Women	2	4	2	11	0	3	122	14	0	158
Dentistry										
Men	0	3	0	0	0	0	25	1	0	29
Women	0	9	1	0	0	3	16	1	0	30
Medicine - MD										
Men	5	8	3	5	0	4	62	0	0	87
Women	1	16	1	4	0	6	44	1	0	73
Medicine - PA										
Men	0	2	1	2	0	1	15	2	0	23
Women	2	7	1	5	0	1	31	1	0	48
Nursing										
Men	1	0	0	0	0	0	5	0	0	6
Women	3	2	2	1	0	4	41	1	0	54
Pharmacy										
Men	1	10	2	0	0	0	19	8	1	41
Women	3	7	3	3	0	1	26	4	1	48
Public Health										
Men	1	4	1	1	0	0	14	0	0	21
Women	2	5	0	1	0	3	27	3	3	44
Subtotal	22	80	17	35	0	26	458	42	6	686
Total OUHSC	48	112	37	75	0	37	806	77	19	1,211

Source: Office of Institutional Research, HSC

The University of Oklahoma - Health Sciences Center

ACADEMIC

HEALTH SCIENCES CENTER STUDENTS

ENROLLMENT

Enrollment by Tuition Residency and Full-Time/Part-Time

2004 - 2020

<u>Year</u>	<u>Total</u>	<u>Resident</u>	<u>Nonresident</u>	<u>Full-Time</u>	<u>Part-Time</u>
2004	3,350	2,979	371	2,600	750
2005	3,538	3,098	440	2,752	786
2006	3,742	3,239	503	2,980	762
2007	3,757	3,187	570	2,984	773
2008	3,931	3,158	773	3,717	214
2009	3,964	3,128	836	3,325	639
2010	3,854	3,117	737	3,247	607
2011	3,624	3,013	611	3,044	580
2012	3,605	3,000	605	3,014	591
2013	3,535	2,922	613	2,982	553
2014	3,529	2,928	601	2,933	596
2015	3,404	2,842	562	2,890	514
2016	3,350	2,812	538	2,841	509
2017	3,166	2,607	559	2,722	444
2018	3,159	2,572	587	2,727	432
2020	3,152	2,563	589	2,645	507

Fall 2020

Resident
 Non-Resident

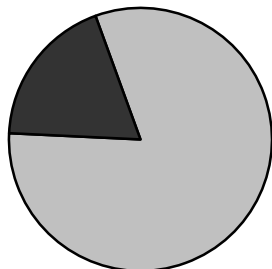

Full-Time
 Part-Time

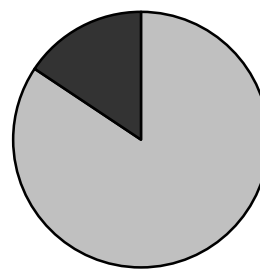

Source: Office of Institutional Research, HSC

ENROLLMENT

Enrollment by County in Oklahoma

Fall 2020

<u>County</u>		<u>County</u>	
Adair	5	Lincoln	6
Alfalfa	1	Logan	9
Atoka	4	Love	1
Beaver	0	McClain	26
Beckham	7	McCurtain	7
Blaine	2	McIntosh	6
Bryan	9	Major	3
Caddo	7	Marshall	4
Canadian	96	Mayes	9
Carter	20	Murray	2
Cherokee	15	Muskogee	29
Choctaw	1	Noble	3
Cimarron	0	Nowata	1
Cleveland	380	Okfuskee	1
Coal	4	Oklahoma	771
Comanche	71	Okmulgee	9
Cotton	14	Osage	4
Craig	4	Ottawa	8
Creek	18	Pawnee	6
Custer	21	Payne	42
Delaware	10	Pittsburg	16
Dewey	1	Pontotoc	22
Ellis	1	Pottawatomie	29
Garfield	24	Pushmataha	5
Garvin	10	Roger Mills	1
Grady	20	Rogers	47
Grant	0	Seminole	4
Greer	2	Sequoyah	11
Harmon	0	Stephens	21
Harper	0	Texas	8
Haskell	0	Tillman	5
Hughes	4	Tulsa	550
Jackson	9	Wagoner	37
Jefferson	4	Washington	22
Johnston	2	Washita	1
Kay	20	Woods	5
Kingfisher	11	Woodward	5
Kiowa	5	Not Reported	0
Latimer	5		
LeFlore	7		
		In-State Total	2,550
		OUHSC Total	3,152

Source: Office of Institutional Research, HSC

ENROLLMENT

Enrollment by State of Origin

Fall 2020

<u>State</u>		<u>State</u>	
Alabama	2	New Jersey	3
Alaska	1	New Mexico	1
Arizona	6	New York	7
Arkansas	21	North Carolina	6
California	23	North Dakota	2
Colorado	19	Ohio	3
Connecticut	0	Oregon	2
Delaware	0	Pennsylvania	3
District of Columbia	0	Rhode Island	0
Florida	7	South Carolina	3
Georgia	5	South Dakota	0
Hawaii	1	Tennessee	4
Idaho	2	Texas	257
Illinois	13	Utah	11
Indiana	1	Vermont	0
Iowa	1	Virginia	10
Kansas	41	Washington	8
Kentucky	2	West Virginia	0
Louisiana	3	Wisconsin	4
Maine	0	Wyoming	1
Maryland	4	Out-of-State Total	508
Massachusetts	2	OUHSC Total	3,152
Michigan	5		
Minnesota	1		
Mississippi	1		
Missouri	15		
Montana	0		
Nebraska	5		
Nevada	2		
New Hampshire	0		

Source: Office of Institutional Research, HSC

ENROLLMENT

Enrollment of Students by Citizenship Country

Fall 2020

<u>Region/Country</u>		<u>Region/Country</u>	
Central Africa		South and Central Asia	
Cameroon	1	Afghanistan	0
Chad	0	Bangladesh	5
Gabon	0	Bhutan	0
Subtotal - Central Africa	1	India	20
Eastern Africa		Maldives	0
Eritrea	0	Nepal	3
Ethiopia	1	Pakistan	3
Kenya	0	Sri-Lanka	0
Rwanda	1	Uzbekistan	0
Sudan	0	Subtotal - South and Central Asia	31
Tanzania	0	Southeast Asia	
Uganda	0	Cambodia	0
Subtotal - Eastern Africa	2	East Timor	0
Southern Africa		Indonesia	0
Angola	0	Malaysia	1
Botswana	0	Philippines	0
Lesotho	0	Singapore	0
Malawi	0	Thailand	0
Mozambique	0	Vietnam	1
Namibia	0	Subtotal - Southeast Asia	2
South Africa	0	Total - Asia	52
Swaziland	0	Europe	
Zambia	0	Albania	1
Zimbabwe	1	Andorra	0
Subtotal - Southern Africa	1	Austria	0
Western Africa		Azerbaijan	0
Benin	0	Belarus	0
Burkina Faso	0	Belgium	1
Ivory Coast	0	Bosnia and Herzegovina	0
Ghana	6	Bulgaria	0
Mali	0	Croatia	0
Niger	1	Cyprus	0
Nigeria	4	Czech Republic	0
Sierra Leone	0	Denmark	0
Subtotal - Western Africa	11	Finland	0
Total - Sub-Saharan Africa	15	France	0
East Asia		Germany	0
China	12	Greece	3
Hong Kong	0	Hungary	0
Japan	0	Iceland	0
Mongolia	0	Ireland	0
Korea, South	5	Italy	0
Korea, North	0	Kosovo	0
Taiwan	2	Latvia	0
Subtotal - East Asia	19	Macedonia	0
		Montenegro	0

(Continued)

ENROLLMENT

Enrollment of Students by Citizenship Country

Fall 2020

<u>Region/Country (Europe continued)</u>			Middle East	
Netherlands	0		Iran	0
Norway	0		Iraq	1
Poland	7		Israel	0
Portugal	0		Jordan	1
Romania	0		Kuwait	1
Russia	0		Lebanon	0
Serbia	0		Qatar	0
Slovenia	0		Saudi Arabia	0
Spain	0		Syria	1
Sweden	0		West Bank	0
Switzerland	0		Subtotal - Middle East	4
Turkey	0		North Africa	
Ukraine	0		Egypt	1
United Kingdom	1		Libya	0
Yugoslavia	0		Morocco	0
Total - Europe	13		Subtotal -North Africa	1
Caribbean			North America	
Bahamas	0		Canada	0
Cuba	0		Total - North America	0
Dominica	0		Oceania/Australia	
Grenada	0		Australia	0
Haiti	0		Fiji	0
Jamaica	0		New Zealand	0
Puerto Rico	0		Subtotal - South and Central Asia	0
Trinidad and Tobago	1		Countries Not Available	0
Subtotal - Caribbean	1			
Central America/Mexico			Total International Students	94
Belize	0			
Costa Rica	0			
El Salvador	0			
Guatemala	0			
Honduras	0			
Mexico	2			
Nicaragua	0			
Subtotal - Central America/Mexico	2			
South America				
Argentina	0			
Bolivia	1			
Brazil	4			
Chile	0			
Columbia	0			
Ecuador	0			
Paraguay	0			
Peru	0			
Venezuela	1			
Subtotal - South America	6			
Total - Latin America and Caribbean	9			

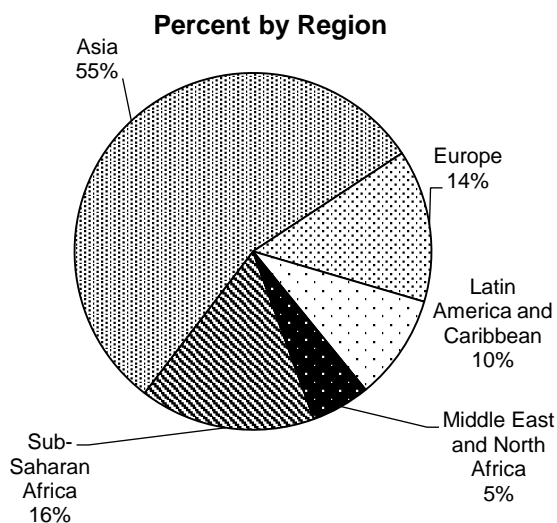

Source: Office of Institutional Research, HSC

The University of Oklahoma - Health Sciences Center

STUDENTS

ENROLLMENT

Enrollment by Career Emphasis, College and Class

Fall 2020

	<u>Juniors</u>	<u>Seniors</u>	<u>Graduate</u>	<u>Professional</u>	<u>Total</u>
Undergraduate					
Allied Health	83	96	0	0	179
Dentistry	47	44	0	0	91
Nursing	322	214	0	0	536
Subtotal	452	354	0	0	806
Graduate College (MS/PhD)					
Allied Health	0	0	24	0	24
Dentistry	0	0	19	0	19
Clinical & Translational Science	0	0	19	0	19
Medicine -Graduate	0	0	145	0	145
Nursing	0	0	16	0	16
Pharmacy	0	0	18	0	18
Public Health	0	0	44	0	44
Subtotal	0	0	285	0	285
Health Professional					
Allied Health	0	0	0	439	439
Dentistry	0	0	0	235	235
Medicine - MD	0	0	0	663	663
Medicine - PA	0	0	218	0	218
Nursing	0	0	0	147	147
Pharmacy	0	0	0	230	230
Public Health	0	0	0	93	93
Subtotal	0	0	218	1,807	2,025
Norman Intercampus	0	0	28	0	28
Non-Degree Seeking	0	0	8	0	8
Total OUHSC	452	354	539	1,807	3,152

Total Enrollment by Career Emphasis

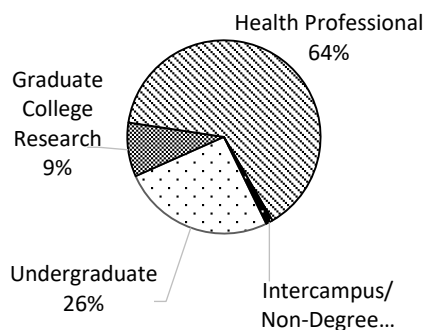

Total Enrollment by College

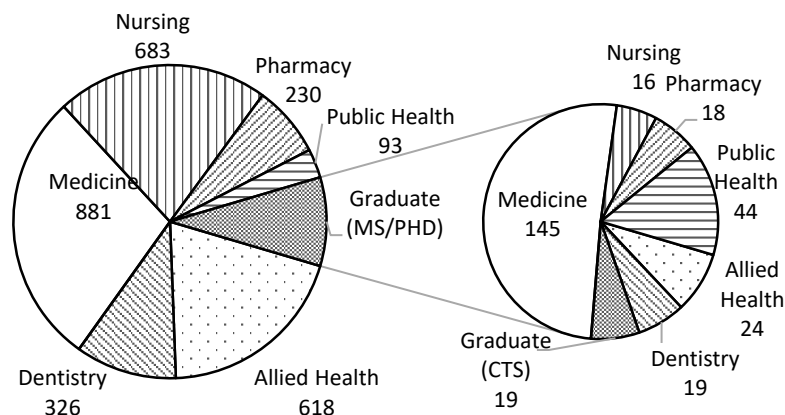

Total enrollment by college is detailed in the center chart. Enrollment of Graduate College (MS/PhD) students sponsored by the specified colleges are sub-categorized in the pie chart furthest right.

Source: Office of Institutional Research, HSC

ENROLLMENT

Enrollment by College, Career Emphasis and Gender

Fall 2020

College	-- Undergraduate --			Grad. College (MS/PhD)			-Health Professional-			----- Total -----			% of Total
	Men	Women	Total	Men	Women	Total	Men	Women	Total	Men	Women	Total	
Allied Health	18	161	179	5	19	24	94	345	439	117	525	642	20.4%
Dentistry	1	90	91	13	6	19	136	99	235	150	195	345	10.9%
Graduate - CTS	0	0	0	4	15	19	0	0	0	4	15	19	0.6%
Medicine													
Med - MD	0	0	0	0	0	0	365	298	663	365	298	663	21.0%
Med - PA	0	0	0	0	0	0	50	168	218	50	168	218	6.9%
Med - Grad	0	0	0	65	80	145	0	0	0	65	80	145	4.6%
Nursing	64	472	536	0	16	16	15	132	147	79	620	699	22.2%
Pharmacy	0	0	0	9	9	18	83	147	230	92	156	248	7.9%
Public Health	0	0	0	18	26	44	31	62	93	49	88	137	4.3%
Intercampus	0	0	0	12	16	28	0	0	0	12	16	28	0.9%
Non-Degree	0	0	0	0	8	8	0	0	0	0	8	8	0.3%
Health Sciences													
Total	83	723	806	126	195	321	774	1,251	2,025	983	2,169	3,152	100.0%

Source: Office of Institutional Research, HSC

ENROLLMENT

Enrollment by College, IPEDS Race/Ethnicity and Gender

Fall 2020

Undergraduate	American Indian/ Alaska Nat.	Asian	Black/ African American	Hispanic	Native Hawaiian/ Other Pac. Isl.	Two or More Races	White	Not Reported	Inter- national	Total
Allied Health										
Men	0	2	0	0	0	1	13	2	0	18
Women	5	8	1	21	0	4	110	12	0	161
Dentistry										
Men	0	1	0	0	0	0	0	0	0	1
Women	3	4	2	13	0	3	52	12	1	90
Nursing										
Men	3	7	6	9	0	0	33	6	0	64
Women	16	32	29	59	0	9	281	45	1	472
Subtotal	27	54	38	102	0	17	489	77	2	806
Graduate College (MS/PhD)										
Allied Health										
Men	0	0	0	0	0	0	2	0	3	5
Women	0	1	0	0	0	0	13	3	2	19
Dentistry										
Men	0	0	0	0	0	0	11	1	1	13
Women	0	0	1	0	0	0	3	0	2	6
Clinical & Translational Science										
Men	0	0	0	0	0	0	2	0	2	4
Women	0	2	3	1	0	0	6	1	2	15
Medicine-Graduate										
Men	0	6	0	5	0	0	28	2	24	65
Women	1	1	0	5	0	2	41	4	26	80
Nursing										
Men	0	0	0	0	0	0	0	0	0	0
Women	0	0	4	1	0	0	11	0	0	16
Pharmacy										
Men	0	2	0	1	0	0	3	0	3	9
Women	0	0	0	1	0	0	5	0	3	9
Public Health										
Men	0	3	3	0	0	1	6	0	5	18
Women	2	1	1	2	0	2	10	2	6	26
Subtotal	3	16	12	16	0	5	141	13	79	285

(Continued)

ENROLLMENT

Enrollment by College, IPEDS Race/Ethnicity and Gender

Fall 2020

(Continued)	American Indian/ Alaska Nat.	Asian	Black/ African American	Hispanic	Native Hawaiian/ Other Pac. Isl.	Two or More Races	White	Not Reported	Inter- national	Total
Health Professional										
Allied Health										
Men	4	7	1	4	2	3	65	7	1	94
Women	16	10	5	14	0	8	251	40	1	345
Dentistry										
Men	1	21	2	8	0	2	89	11	2	136
Women	4	17	1	6	0	2	56	9	4	99
Medicine -MD										
Men	11	57	12	11	0	30	228	16	0	365
Women	4	64	7	11	0	27	170	15	0	298
Medicine - PA										
Men	1	2	3	2	0	1	38	3	0	50
Women	6	8	2	10	0	5	128	9	0	168
Nursing										
Men	1	1	0	1	0	1	11	0	0	15
Women	6	7	3	14	0	4	91	7	0	132
Pharmacy										
Men	1	24	11	5	0	0	34	8	0	83
Women	4	40	9	7	0	2	67	18	0	147
Public Health										
Men	1	1	0	2	0	2	25	0	0	31
Women	3	7	4	6	0	0	33	7	2	62
Subtotal	63	266	60	101	2	87	1,286	150	10	2,025
Norman Intercampus										
Men	1	0	1	1	0	0	6	2	1	12
Women	0	0	0	1	0	1	11	1	2	16
Non-Degree Seeking										
Men	0	0	0	0	0	0	0	0	0	0
Women	0	1	1	0	0	0	4	2	0	8
Total OUHSC	94	337	112	221	2	110	1,937	245	94	3,152

Source: Office of Institutional Research, HSC

The University of Oklahoma - Health Sciences Center

STUDENTS

ENROLLMENT

Enrollment by Career Emphasis, College, Age and Gender

Fall 2020

Undergraduate	<u>Under 21</u>	<u>21-25</u>	<u>26-30</u>	<u>31-40</u>	<u>41-50</u>	<u>50+</u>	<u>Unreported</u>	<u>Total</u>
Allied Health								
Men	4	5	1	5	3	0	0	18
Women	40	91	15	8	7	0	0	161
Dentistry								
Men	0	1	0	0	0	0	0	1
Women	2	68	14	6	0	0	0	90
Nursing								
Men	8	32	8	8	8	0	0	64
Women	100	253	52	54	9	4	0	472
Subtotal	154	450	90	81	27	4	0	806
Graduate College (MS/PhD)								
Allied Health								
Men	0	1	2	1	1	0	0	5
Women	0	5	7	6	1	0	0	19
Dentistry								
Men	0	0	7	5	1	0	0	13
Women	0	0	3	2	1	0	0	6
Clinical & Translational Sciences								
Men	0	0	0	3	0	1	0	4
Women	0	0	2	9	4	0	0	15
Medicine-Graduate								
Men	0	23	27	14	0	1	0	65
Women	0	35	30	12	3	0	0	80
Nursing								
Men	0	0	0	0	0	0	0	0
Women	0	0	1	7	3	5	0	16
Pharmacy								
Men	0	0	4	5	0	0	0	9
Women	0	2	5	2	0	0	0	9
Public Health								
Men	0	0	7	8	3	0	0	18
Women	0	7	7	11	1	0	0	26
Subtotal	0	73	102	85	18	7	0	285

(Continued)

ENROLLMENT

Enrollment by Career Emphasis, College, Age and Gender

Fall 2020

(Continued)

	<u>Under 21</u>	<u>21-25</u>	<u>26-30</u>	<u>31-40</u>	<u>41-50</u>	<u>50+</u>	<u>Unreported</u>	<u>Total</u>
Health Professional								
Allied Health								
Men	0	59	28	7	0	0	0	94
Women	0	281	41	16	5	2	0	345
Dentistry								
Men	0	67	54	15	0	0	0	136
Women	0	48	40	10	1	0	0	99
Medicine -MD								
Men	0	217	121	27	0	0	0	365
Women	0	218	65	15	0	0	0	298
Medicine -PA								
Men	0	20	20	9	1	0	0	50
Women	0	127	29	10	2	0	0	168
Nursing								
Men	0	1	6	6	2	0	0	15
Women	0	18	35	51	20	8	0	132
Pharmacy								
Men	5	51	17	9	1	0	0	83
Women	6	101	27	10	3	0	0	147
Public Health								
Men	0	26	1	3	1	0	0	31
Women	0	38	13	6	3	2	0	62
Subtotal	11	1,272	497	194	39	12	0	2,025
Norman Intercampus								
Men	0	3	3	3	2	1	0	12
Women	1	10	2	2	1	0	0	16
Non-Degree Seeking								
Men	0	0	0	0	0	0	0	0
Women	0	1	3	2	1	1	0	8
Total OUHSC	166	1,809	697	367	88	25	0	3,152

Source: Office of Institutional Research, HSC

ENROLLMENT

Enrollment by Career Emphasis, College and Tuition Residency Fall 2020

Degree-Seeking

	Resident		Nonresident	
	<u>Enrollment</u>	<u>Percent</u>	<u>Enrollment</u>	<u>Percent</u>
Undergraduate				
Allied Health	141	4.5 %	38	1.2 %
Dentistry	88	2.8	3	0.1
Nursing	416	13.2	120	3.8
Subtotal	645	20.5	161	5.1
Graduate College (MS/PhD)				
Allied Health	16	0.5	8	0.3
Dentistry	4	0.1	15	0.5
Clinical & Translational Science	14	0.4	5	0.2
Medicine -Graduate	57	1.8	88	2.8
Nursing	13	0.4	3	0.1
Pharmacy	5	0.2	13	0.4
Public Health	24	0.8	20	0.6
Subtotal	133	4.2	152	4.8
Health Professional				
Allied Health	369	11.7	70	2.2
Dentistry	188	6.0	47	1.5
Medicine -MD	613	19.4	50	1.6
Medicine -PA	165	5.2	53	1.7
Nursing	137	4.3	10	0.3
Pharmacy	204	6.5	26	0.8
Public Health	85	2.7	8	0.3
Subtotal	1,761	55.9	264	8.4
Norman Intercampus	16	0.5	12	0.4
Non-Degree Seeking	8	0.3	0	0.0
Total OUHSC	2,563	81.3 %	589	18.7 %

Source: Office of Institutional Research, HSC

ENROLLMENT

Enrollment by Career Emphasis, College and Full-Time/Part-Time Status

Fall 2020

	Full-Time		Part-Time	
	<u>Enrollment</u>	<u>Percent</u>	<u>Enrollment</u>	<u>Percent</u>
Undergraduate				
Allied Health	157	5.0 %	22	0.7 %
Dentistry	91	2.9	0	0.0
Nursing	511	16.2	25	0.8
Subtotal	759	24.1	47	1.5
Graduate College (MS/PhD)				
Allied Health	7	0.2	17	0.5
Dentistry	19	0.6	0	0.0
Clinical & Translational Science	5	0.2	14	0.4
Medicine -Graduate	55	1.7	90	2.9
Nursing	9	0.3	7	0.2
Pharmacy	3	0.1	15	0.5
Public Health	16	0.5	28	0.9
Subtotal	114	3.6	171	5.4
Health Professional				
Allied Health	387	12.3	52	1.6
Dentistry	234	7.4	1	0.0
Medicine -MD	652	20.7	11	0.3
Medicine -PA	170	5.4	48	1.5
Nursing	24	0.8	123	3.9
Pharmacy	227	7.2	3	0.1
Public Health	70	2.2	23	0.7
Subtotal	1,764	56.0	261	8.3
Norman Intercampus	8	0.3	20	0.6
Non-Degree Seeking	0	0.0	8	0.3
Total OUHSC	2,645	83.9 %	507	16.1 %

Source: Office of Institutional Research, HSC

ENROLLMENT

Enrollment by College, Career Emphasis, Major and Gender

Fall 2020

	-Undergraduate-			Health --- Professional ---			Graduate College --- (MS/PhD) ---			-----Total-----		
	Men	Women	Total	Men	Women	Total	Men	Women	Total	Men	Women	Total
	Allied Health											
Allied Health Sciences	0	0	0	0	0	0	4	11	15	4	11	15
Audiology	0	0	0	4	23	27	0	0	0	4	23	27
Comm Sciences & Disorders	2	69	71	0	0	0	0	0	0	2	69	71
Dietetics	0	0	0	4	41	45	0	0	0	4	41	45
Geriatrics/Gerontology Cert	0	0	0	0	0	0	0	0	0	0	0	0
Nuclear Medicine	4	10	14	0	0	0	0	0	0	4	10	14
Nutritional Sciences	0	0	0	1	14	15	1	8	9	2	22	24
Occupational Therapy	0	0	0	10	86	96	0	0	0	10	86	96
Radiologic Technology	10	44	54	0	0	0	0	0	0	10	44	54
Rehabilitation Sciences - MS	0	0	0	71	121	192	0	0	0	71	121	192
Rehabilitation Sciences - DSC	0	0	0	0	11	11	0	0	0	0	11	11
Sonography	2	38	40	0	0	0	0	0	0	2	38	40
Speech Language Pathology	0	0	0	4	49	53	0	0	0	4	49	53
Dentistry												
Dental Hygiene	1	90	91	0	0	0	0	0	0	1	90	91
Dentistry - DDS	0	0	0	136	99	235	0	0	0	136	99	235
Orthodontics	0	0	0	0	0	0	12	1	13	12	1	13
Periodontics	0	0	0	0	0	0	1	5	6	1	5	6
Graduate College												
Clinical & Translational Sciences	0	0	0	0	0	0	4	15	19	4	15	19
Medicine												
Medicine - MD	0	0	0	365	298	663	0	0	0	365	298	663
Medicine - PA	0	0	0	50	168	218	0	0	0	50	168	218
Medicine - Graduate College												
Biochemistry	0	0	0	0	0	0	5	7	12	5	7	12
Cell Biology	0	0	0	0	0	0	10	12	22	10	12	22
Genetic Counseling	0	0	0	0	0	0	1	9	10	1	9	10
Grad Prog in Biomed Sci	0	0	0	0	0	0	10	9	19	10	9	19
Microbiology & Immunology	0	0	0	0	0	0	12	15	27	12	15	27
Neuroscience	0	0	0	0	0	0	3	8	11	3	8	11
Pathology	0	0	0	0	0	0	6	9	15	6	9	15
Physiology	0	0	0	0	0	0	9	8	17	9	8	17
Radiological Sciences	0	0	0	0	0	0	9	3	12	9	3	12
Unclassified MD/PhD	0	0	0	0	0	0	0	0	0	0	0	0

(Continued)

ENROLLMENT

Enrollment by College, Career Emphasis, Major and Gender Fall 2020

(Continued)

	-Undergraduate-			Health -- Professional --			Graduate College ---- (MS/PhD) ----			-----Total-----		
	Men	Women	Total	Men	Women	Total	Men	Women	Total	Men	Women	Total
	Nursing											
Nursing	59	427	486	0	0	0	0	16	16	59	443	502
BSN to DNP	0	0	0	0	9	9	0	0	0	0	9	9
Career Ladder	1	10	11	0	0	0	0	0	0	1	10	11
Career Mobility	4	35	39	0	0	0	0	0	0	4	35	39
Clin Nurse Spec/Leader	0	0	0	2	16	18	0	0	0	2	16	18
Clin Nurse Spec - Acute Care	0	0	0	0	0	0	0	0	0	0	0	0
Clin Nurse Spec - Geriatric Care	0	0	0	0	0	0	0	0	0	0	0	0
Neonatal Nurse Practitioner	0	0	0	0	0	0	0	0	0	0	0	0
Family Nurse Practitioner	0	0	0	10	55	65	0	0	0	10	55	65
Nursing Admin/Management	0	0	0	0	15	15	0	0	0	0	15	15
Nurse Education	0	0	0	0	20	20	0	0	0	0	20	20
Nurse Practitioner	0	0	0	1	13	14	0	0	0	1	13	14
Nurse Practitioner, Adult	0	0	0	0	0	0	0	0	0	0	0	0
Pediatric Nurse Practitioner	0	0	0	0	0	0	0	0	0	0	0	0
RN Non-Nurs BS to MS or MSN	0	0	0	0	0	0	0	0	0	0	0	0
Nursing - Certificate	0	0	0	2	4	6	0	0	0	2	4	6
Pharmacy												
Pharmacy - PharmD	0	0	0	83	147	230	0	0	0	83	147	230
Pharmaceutical Sciences	0	0	0	0	0	0	9	9	18	9	9	18
Public Health												
Biostatistics	0	0	0	2	3	5	4	4	8	6	7	13
Epidemiology	0	0	0	7	16	23	6	11	17	13	27	40
Health Admin & Policy	0	0	0	15	20	35	0	0	0	15	20	35
Health Promotion Sciences	0	0	0	1	7	8	4	6	10	5	13	18
General Public Health	0	0	0	3	14	17	0	0	0	3	14	17
Public Health Prep & Terrorism	0	0	0	0	0	0	0	0	0	0	0	0
Occupational & Env Health												
Environmental Health	0	0	0	2	0	2	0	0	0	2	0	2
Environmental Management	0	0	0	0	0	0	0	0	0	0	0	0
Industrial Hygiene & Env Health	0	0	0	0	0	0	2	4	6	2	4	6
Industrial Hygiene	0	0	0	0	0	0	0	0	0	0	0	0
Occupational Health	0	0	0	0	0	0	2	1	3	2	1	3
Env Epi/Toxicology	0	0	0	0	0	0	0	0	0	0	0	0
Public Health - Certificate	0	0	0	1	2	3	0	0	0	1	2	3
Inter-Campus												
Non-Degree	0	0	0	0	0	0	12	16	28	12	16	28
	0	0	0	0	0	0	0	8	8	0	8	8

Source: Office of Institutional Research, HSC

The University of Oklahoma - Health Sciences Center

STUDENTS

HEADCOUNT ENROLLMENT

Headcount Enrollment by Level and College Fall 2019 and 2020

	<u>Fall 2020 Enrollment</u>	<u>Percent of Total Enrollment</u>	<u>Fall 2019 Enrollment</u>	<u>Percent Change From Fall 2019</u>
<i>Undergraduate</i>				
Allied Health	179	5.7%	183	-2.2%
Dentistry	91	2.9%	92	-1.1%
Nursing	536	17.0%	539	-0.6%
Subtotal - Undergraduate	806	25.6%	814	-1.0%
<i>Graduate College (MS/PhD)</i>				
Allied Health	24	0.8%	29	-20.8%
Dentistry	19	0.6%	18	5.3%
Graduate - CTS	19	0.6%	21	-10.5%
Medicine -Graduate	145	4.6%	143	1.4%
Nursing	16	0.5%	12	25.0%
Pharmacy	18	0.6%	19	-5.6%
Public Health	44	1.4%	52	-18.2%
Subtotal - Graduate	285	9.0%	294	-3.2%
<i>Health Professional</i>				
Allied Health	439	13.9%	437	0.5%
Dentistry	235	7.5%	232	1.3%
Medicine				
Medicine - MD	663	21.0%	643	3.0%
Medicine - PA	218	6.9%	217	0.5%
Nursing	147	4.7%	162	-10.2%
Pharmacy	230	7.3%	262	-13.9%
Public Health	93	3.0%	88	5.4%
Subtotal - Professional	2,025	64.2%	2,041	-0.8%
<i>Total</i>				
Allied Health	642	20.4%	649	-1.1%
Dentistry	345	10.9%	342	0.9%
Graduate - CTS	19	0.6%	21	-10.5%
Medicine				
Medicine - MD	663	21.0%	643	3.0%
Medicine - PA	218	6.9%	217	0.5%
Medicine - Grad	145	4.6%	143	1.4%
Nursing	699	22.2%	713	-2.0%
Pharmacy	248	7.9%	281	-13.3%
Public Health	137	4.3%	140	-2.2%
Non-Degree	8	0.3%	12	-50.0%
Inter-Campus	28	0.9%	32	-14.3%
Health Sciences Center Total	3,152	100.0%	3,193	-1.3%

Source: Office of Institutional Research, HSC

CREDIT HOUR ENROLLMENT

Annual Student Credit Hour Enrollment by Level, College and Location 2019-2020

	<u>On-Campus</u>	<u>OU-Tulsa</u>	<u>Off-Campus</u>	<u>Total</u>
<i>Undergraduate Division</i>				
Allied Health	4,923	449	0	5,372
Dentistry	1,617	0	1,518	3,135
Nursing	10,876	5,162	3,095	19,133
Subtotal - Undergraduate	17,416	5,611	4,613	27,640
<i>Graduate College (MS/PhD)</i>				
Allied Health	457	15	0	472
Dentistry	427	0	0	427
Graduate - CTS	338	0	0	338
Medicine - Graduate	2,879	0	0	2,879
Nursing	167	0	0	167
Pharmacy	322	0	0	322
Public Health	795	0	0	795
Subtotal - Graduate	5,385	15	0	5,400
<i>Health Professional</i>				
Allied Health	10,565	3,224	0	13,789
Dentistry	10,757	0	0	10,757
Medicine				
Medicine - MD	20,323	4,295	0	24,618
Medicine - PA	6,373	3,097	0	9,470
Nursing	1,590	742	39	2,371
Pharmacy	9,298	0	0	9,298
Public Health	1,633	192	0	1,825
Subtotal - Professional	60,539	11,550	39	72,128
<i>Total</i>				
Allied Health	15,945	3,688	0	19,633
Dentistry	12,801	0	1,518	14,319
Graduate - CTS	338	0	0	338
Medicine				
Medicine - MD	20,323	4,295	0	24,618
Medicine - PA	6,373	3,097	0	9,470
Medicine - Grad	2,879	0	0	2,879
Nursing	12,633	5,904	3,134	21,671
Pharmacy	9,620	0	0	9,620
Public Health	2,428	192	0	2,620
Non-Degree	54	5	0	59
Inter-Campus	0	0	304	304
Total	83,394	17,181	4,956	105,531

Source: Institutional Research, HSC.

FACULTY AND STAFF

TOTAL EMPLOYEES

Total Employees by IPEDS Race/Ethnicity, Employee Type and Gender Fall 2020

	American Indian/ <u>Alaska Nat.</u>	Asian	Black/ African American	Native Hawaiian/ Other Pac. Isl.	Hispanic	Two or More Races	White	Not Reported	Inter- national	Total
Full-Time Faculty										
Male	6	50	10	1	6	4	392	1	156	626
Female	9	52	33	0	10	10	447	1	90	652
Total	15	102	43	1	16	14	839	2	246	1,278
Full-Time Staff										
Male	55	40	64	0	35	25	617	3	87	926
Female	134	68	382	6	218	105	2,089	17	188	3,207
Total	189	108	446	6	253	130	2,706	20	275	4,133
Part-Time Faculty										
Male	0	15	5	0	2	2	208	1	38	271
Female	2	11	2	0	2	4	143	0	20	184
Total	2	26	7	0	4	6	351	1	58	455
Part-Time Staff										
Male	1	1	2	0	2	0	26	0	5	37
Female	4	9	9	0	6	3	158	0	8	197
Total	5	10	11	0	8	3	184	0	13	234
Residents										
Male	4	46	4	1	11	8	250	5	84	413
Female	6	50	11	1	7	7	206	1	72	361
Total	10	96	15	2	18	15	456	6	156	774
Student Employees										
Male	0	9	2	0	3	0	74	2	84	174
Female	7	7	5	0	2	4	121	1	76	223
Total	7	16	7	0	5	4	195	3	160	397
Part-Time Student Assistants										
Male	1	5	0	0	0	0	25	0	2	33
Female	2	12	0	1	1	4	30	0	4	54
Total	3	17	0	1	1	4	55	0	6	87
Total Employees										
Male	67	166	87	2	59	39	1,592	12	456	2,480
Female	164	209	442	8	246	137	3,194	20	458	4,878
Total	231	375	529	10	305	176	4,786	32	914	7,358

Source: HSC Office of Institutional Research as of November 1, 2020

FACULTY AND STAFF

Full-Time Faculty and Staff by IPEDS Race/Ethnicity, Job Type and Gender Fall 2020

	American Indian/ Alaska Nat.	Asian	Black/ African American	Hispanic	Native Hawaiian/ Other Pac. Isl	Two or More Races	White	Not Reported	Inter- national	Total
Faculty										
Male	6	50	10	6	1	4	392	1	156	626
Female	9	52	33	10	0	10	447	1	90	652
Total	15	102	43	16	1	14	839	2	246	1,278
Executive/Administrative/Managerial										
Male	8	2	7	1	0	2	86	1	2	109
Female	10	9	19	6	1	6	259	0	8	318
Total	18	11	26	7	1	8	345	1	10	427
Other Professional										
Male	15	20	15	10	0	4	276	2	33	375
Female	51	32	77	34	0	44	901	9	69	1,217
Total	66	52	92	44	0	48	1,177	11	102	1,592
Secretarial/Clerical										
Male	4	0	12	4	0	6	46	0	2	74
Female	36	12	165	112	3	32	572	5	57	994
Total	40	12	177	116	3	38	618	5	59	1,068
Technical Paraprofessional										
Male	16	8	12	15	0	8	95	0	11	165
Female	36	9	107	64	2	23	338	3	30	612
Total	52	17	119	79	2	31	433	3	41	777
Skilled Craft										
Male	6	4	7	2	0	4	85	0	1	109
Female	0	0	0	0	0	0	0	0	0	0
Total	6	4	7	2	0	4	85	0	1	109
Service/Maintenance										
Male	6	6	11	3	0	1	29	0	38	94
Female	1	6	14	2	0	0	19	0	24	66
Total	7	12	25	5	0	1	48	0	62	160
Total Full-Time Faculty and Staff										
Male	61	90	74	41	1	29	1,009	4	243	1,552
Female	143	120	415	228	6	115	2,536	18	278	3,859
Total	204	210	489	269	7	144	3,545	22	521	5,411

Source: HSC Office of Institutional Research as of November 1, 2020

FACULTY AND STAFF

Part-Time Faculty and Staff by IPEDS Race/Ethnicity, Job Type and Gender Fall 2020

	American Indian/ Alaska Nat.	Asian	Black/ African American	Hispanic	Native Hawaiian/ Other Pac. Isl.	Two or More Races	White	Not Reported	Inter- national	Total
Faculty										
Male	0	15	5	2	0	2	208	0	38	271
Female	2	11	2	2	0	4	143	0	20	184
Total	2	26	7	4	0	6	351	0	58	455
Executive/Administrative/Managerial										
Male	1	0	0	0	0	0	3	0	0	4
Female	0	0	0	0	0	0	9	0	0	9
Total	1	0	0	0	0	0	12	0	0	13
Other Professional										
Male	0	0	0	1	0	0	10	0	2	13
Female	2	7	2	2	0	1	97	0	7	118
Total	2	7	2	3	0	1	107	0	9	131
Secretarial/Clerical										
Male	0	0	2	0	0	0	5	0	0	7
Female	0	1	2	3	0	1	21	0	0	28
Total	0	1	4	3	0	1	26	0	0	35
Technical Paraprofessional										
Male	0	1	0	1	0	0	8	0	3	13
Female	2	1	5	1	0	1	31	0	1	42
Total	2	2	5	2	0	1	39	0	4	55
Skilled Craft										
Male	0	0	0	0	0	0	0	0	0	0
Female	0	0	0	0	0	0	0	0	0	0
Total	0	0	0	0	0	0	0	0	0	0
Service/Maintenance										
Male	0	0	0	0	0	0	0	0	0	0
Female	0	0	0	0	0	0	0	0	0	0
Total	0	0	0	0	0	0	0	0	0	0
Total Part-Time Faculty and Staff										
Male	1	16	7	4	0	2	234	0	43	308
Female	6	20	11	8	0	7	301	0	28	381
Total	7	36	18	12	0	9	535	0	71	689

Source: HSC Office of Institutional Research as of November 1, 2020

FACULTY CHARACTERISTICS

Full-Time Faculty by Rank

Fall 2010 to 2020

<u>Fall</u>	<u>Professor</u>	<u>Associate Professor</u>	<u>Assistant Professor</u>	<u>Instructor</u>	<u>Other Faculty</u>	<u>Total</u>
2010	225	218	311	101	238	1,093
2011	233	214	331	100	264	1,142
2012	241	210	327	103	271	1,152
2013	236	209	352	102	290	1,189
2014	223	217	364	110	308	1,222
2015	232	260	558	113	94	1,257
2016	226	257	578	108	83	1,252
2017	197	208	391	118	304	1,218
2018	203	206	416	111	302	1,238
2019	204	214	428	103	315	1,264
2020	202	212	448	51	365	1,278

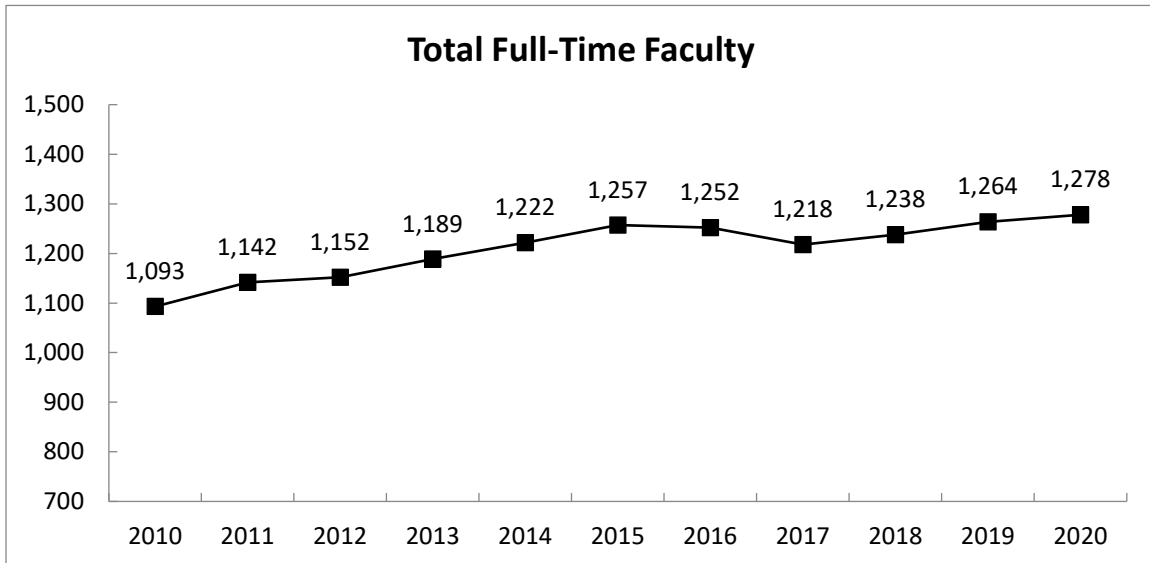

Source: HSC Office of Institutional Research as of November 1, 2020

FACULTY CHARACTERISTICS

Full-Time Faculty by Rank, Gender and IPEDS Race/Ethnicity

Fall 2020

<u>Rank</u>	<u>American Indian/ Alaska Nat.</u>	<u>Asian</u>	<u>Black/ African American</u>	<u>Hispanic</u>	<u>Native Hawaiian/ Oth. Pac. Isl.</u>	<u>Two or More Races</u>	<u>White</u>	<u>Not Reported</u>	<u>Inter- national</u>	<u>Total</u>
Professors										
Male	1	12	2	0	0	0	86	0	31	132
Female	3	4	1	1	0	0	54	0	7	70
Total	4	16	3	1	0	0	140	0	38	202
Associate Professors										
Male	0	6	2	3	0	0	74	0	23	108
Female	0	10	4	4	0	0	74	0	12	104
Total	0	16	6	7	0	0	148	0	35	212
Assistant Professors										
Male	1	18	4	2	1	2	118	1	67	214
Female	2	18	12	2	0	6	148	1	45	234
Total	3	36	16	4	1	8	266	2	112	448
Instructors										
Male	0	1	0	1	0	0	11	0	0	13
Female	1	3	4	0	0	0	28	0	2	38
Total	1	4	4	1	0	0	39	0	2	51
Other Faculty										
Male	4	13	2	0	0	2	103	0	35	159
Female	3	17	12	3	0	4	143	0	24	206
Total	7	30	14	3	0	6	246	0	59	365
Total Full-Time Faculty										
Male	6	50	10	6	1	4	392	1	156	626
Female	9	52	33	10	0	10	447	1	90	652
Total	15	102	43	16	1	14	839	2	246	1,278

Source: HSC Office of Institutional Research as of November 1, 2020

Full-Time Faculty by College, Gender and IPEDS Race/Ethnicity

Fall 2020

College	American Indian/ Alaska Nat.	Asian	Black/ African American	Hispanic	Native Hawaiian/ Oth. Pac. Isl.	Two or More Races	White	Not Reported	Inter- National	Total
	Allied Health									
Male	0	1	0	0	1	0	8	0	1	11
Female	0	1	2	0	0	0	34	0	3	40
Total	0	2	2	0	1	0	42	0	4	51
Dentistry										
Male	1	1	0	1	0	0	16	0	4	23
Female	0	0	1	0	0	1	21	0	3	26
Total	1	1	1	1	0	1	37	0	7	49
Graduate College										
Male	0	0	0	0	0	0	9	0	0	9
Female	0	1	2	0	0	0	11	0	1	15
Total	0	1	2	0	0	0	20	0	1	24
Medicine-OKC										
Male	3	42	8	5	0	0	282	1	136	477
Female	6	42	16	6	0	6	253	0	62	391
Total	9	84	24	11	0	6	535	1	198	868
Medicine-Tulsa										
Male	1	3	2	0	0	4	53	0	6	69
Female	2	5	5	3	0	1	47	1	4	68
Total	3	8	7	3	0	5	100	1	10	137
Nursing										
Male	0	0	0	0	0	0	1	0	0	1
Female	1	2	4	0	0	0	53	0	1	61
Total	1	2	4	0	0	0	54	0	1	62
Pharmacy										
Male	0	1	0	0	0	0	13	0	2	16
Female	0	1	1	1	0	0	16	0	9	28
Total	0	2	1	1	0	0	29	0	11	44
Public Health										
Male	1	2	0	0	0	0	10	0	7	20
Female	0	0	2	0	0	2	12	0	7	23
Total	1	2	2	0	0	2	22	0	14	43
Total Full-Time Faculty										
Male	6	50	10	6	1	4	392	1	156	626
Female	9	52	33	10	0	10	447	1	90	652
Total	15	102	43	16	1	14	839	2	246	1,278

Source: HSC Office of Institutional Research as of November 1, 2020

FACULTY CHARACTERISTICS

Full-Time Faculty Tenure Status by Rank, Gender and IPEDS Race/Ethnicity Fall 2020

Rank	Tenured									Tenure Track									Not Eligible									Total	
	AI	AS	BL	HI	HA	>1	WH	UN	NR	AI	AS	BL	HI	HA	>1	WH	UN	NR	AI	AS	BL	HI	HA	>1	WH	UN	NR		
Professor																													
Male	1	8	1	0	0	0	47	0	19	0	1	0	0	0	0	2	0	1	0	3	1	0	0	0	37	0	11	132	
Female	1	2	1	0	0	0	25	0	6	0	1	0	0	0	0	2	0	0	2	1	0	1	0	0	27	0	1	70	
Total	2	10	2	0	0	0	72	0	25	0	2	0	0	0	0	4	0	1	2	4	1	1	0	0	64	0	12	202	
Associate Professor																													
Male	0	1	0	0	0	0	13	0	6	0	0	0	0	0	0	5	0	4	0	5	2	3	0	0	56	0	13	108	
Female	0	0	2	0	0	0	10	0	3	0	1	0	0	0	0	8	0	3	0	9	2	4	0	0	56	0	6	104	
Total	0	1	2	0	0	0	23	0	9	0	1	0	0	0	0	13	0	7	0	14	4	7	0	0	112	0	19	212	
Assistant Professor																													
Male	0	0	0	0	0	0	0	0	0	1	1	1	0	0	0	9	0	10	0	17	3	2	1	2	109	1	57	214	
Female	0	0	0	0	0	0	0	0	0	0	1	0	0	0	0	2	17	0	11	2	17	12	2	0	4	131	1	34	234
Total	0	0	0	0	0	0	0	0	0	1	2	1	0	0	0	2	26	0	21	2	34	15	4	1	6	240	2	91	448
Instructor																													
Male	0	0	0	0	0	0	0	0	0	0	0	0	0	0	0	0	0	0	0	1	0	1	0	0	11	0	0	13	
Female	0	0	0	0	0	0	0	0	0	0	0	0	0	0	0	0	0	0	1	3	4	0	0	0	28	0	2	38	
Total	0	0	0	0	0	0	0	0	0	0	0	0	0	0	0	0	0	0	1	4	4	1	0	0	39	0	2	51	
Other Faculty																													
Male	0	0	0	0	0	0	6	0	2	0	0	0	0	0	0	1	0	0	4	13	2	0	0	2	96	0	33	159	
Female	0	0	0	0	0	0	3	0	0	0	0	0	0	0	0	1	0	0	3	17	12	3	0	4	139	0	24	206	
Total	0	0	0	0	0	0	9	0	2	0	0	0	0	0	0	2	0	0	7	30	14	3	0	6	235	0	57	365	
Total FT Faculty																													
Male	1	9	1	0	0	0	66	0	27	1	2	1	0	0	0	17	0	15	4	39	8	6	1	4	309	1	114	626	
Female	1	2	3	0	0	0	38	0	9	0	3	0	0	0	0	2	28	0	14	8	47	30	10	0	8	381	1	67	652
Total	2	11	4	0	0	0	104	0	36	1	5	1	0	0	0	2	45	0	29	12	86	38	16	1	12	690	2	181	1,278

WH = White AS = Asian >1 = Two or More Races
 BL = Black/African American AI = American Indian/Alaska Native NR = International (Non Resident Alien)
 HI = Hispanic HA = Native Hawaiian/Pacific Islander UN = Unknown/Not Reported

Source: HSC Office of Institutional Research as of November 1, 2020

FACULTY CHARACTERISTICS

Full-Time Faculty Tenure Status by College and Department

Fall 2020

<u>College/Department</u>	<u>Tenured</u>	<u>Tenure Track</u>	<u>Consecutive Term</u>	<u>Not Eligible</u>	<u>Total</u>
Allied Health					
Administration and Academic Services	1	0	1	0	2
Communication Sciences & Disorders	3	3	4	3	13
Medical Imaging and Radiation Sciences	0	0	10	0	10
Nutritional Sciences	1	2	3	1	7
Occupational Therapy	0	0	0	0	0
Physical Therapy	5	3	9	2	19
Allied Health Total	10	8	27	6	51
Dentistry					
Administration	1	0	2	2	5
Community Dentistry	0	0	0	0	0
Dental Hygiene	0	0	3	3	6
Dentistry Residency Program	0	0	0	0	0
Developmental Dentistry	0	0	0	0	0
Oral Biology	1	0	4	7	12
Oral and Maxillofacial Surgery	0	0	0	4	4
Restorative Dentistry	0	1	5	16	22
Dentistry Total	2	1	14	32	49
Graduate College					
Health Sciences Library & Information Mgmt.	2	0	13	9	24
Graduate College Total	2	0	13	9	24
Medicine-OKC					
Administration	1	0	5	1	7
Anesthesiology	0	0	44	51	95
Biochemistry & Molecular Biology	10	2	2	2	16
Cell Biology	9	3	4	2	18
Dermatology	0	0	3	2	5
Family Medicine	4	0	25	0	29
Geriatrics	0	0	1	4	5
Medicine	26	16	64	44	150
Microbiology & Immunology	7	4	1	1	13
Neurology	2	0	18	10	30
Neurosciences	0	0	0	0	0
Neurosurgery	1	6	3	9	19
Obstetrics & Gynecology	3	0	34	6	43
Ophthalmology	6	6	5	3	20
Orthopaedic Surgery & Rehab.	0	0	19	8	27
Otorhinolaryngology	1	1	7	5	14
Pathology	4	0	24	0	28
Pediatrics	12	3	109	77	201
Physiology	4	2	1	2	9
Psychiatry & Behavioral Sciences	1	1	16	5	23
Radiation Oncology	1	0	2	8	11
Radiological Sciences	2	0	30	0	32
Surgery	7	3	28	18	56
Urology	3	0	12	2	17
Medicine-OKC Total	104	47	457	260	868

(Continued)

FACULTY CHARACTERISTICS

Full-Time Faculty Tenure Status by College and Department Fall 2020

(Continued)

<u>College/Department</u>	<u>Tenured</u>	<u>Tenure Track</u>	<u>Consecutive Term</u>	<u>Not Eligible</u>	<u>Total</u>
Medicine-Tulsa					
Administration	1	0	5	0	6
Dermatology	0	0	0	0	0
Emergency Medicine	0	0	9	2	11
Family Practice	0	2	15	12	29
Internal Medicine	1	0	17	1	19
Obstetrics & Gynecology	1	0	6	2	9
Pediatrics	0	0	31	4	35
Psychiatry	0	0	13	2	15
Surgery	0	0	9	4	13
Medicine-Tulsa Total	3	2	105	27	137
College of Medicine Total	107	49	562	287	1,005
Nursing					
Academic Programs	7	4	17	34	62
Nursing Total	7	4	17	34	62
Pharmacy					
Administration and Student Services	2	0	2	0	4
Pharmaceutical Sciences	8	4	1	4	17
Pharmacy Clinical & Admin. Sciences	3	1	15	4	23
Pharmacy Total	13	5	18	8	44
Public Health					
Administration	1	0	0	0	1
Biostatistics & Epidemiology	11	7	0	4	22
Center for American Indian Research	0	0	0	1	1
Health Administration & Policy	1	2	2	1	6
Health Promotion Sciences	2	4	0	2	8
Occupational & Environmental Health	1	3	0	1	5
Public Health Total	16	16	2	9	43
Total Full-Time Faculty	157	83	653	385	1,278

Source: HSC Office of Institutional Research as of November 1, 2020

FACULTY CHARACTERISTICS

Full-Time Faculty Headcount by Tenure Status and College

Fall 2020

<u>College</u>	<u>Tenured</u>	<u>Tenure Track</u>	<u>Consecutive Term</u>	<u>Not Eligible</u>	<u>Total</u>	<u>% Tenured</u>
Allied Health	10	8	27	6	51	19.6%
Dentistry	2	1	14	32	49	4.1%
Graduate College	2	0	13	9	24	8.3%
Medicine - OKC	104	47	457	260	868	12.0%
Medicine - Tulsa	3	2	105	27	137	2.2%
Nursing	7	4	17	34	62	11.3%
Pharmacy	13	5	18	8	44	29.5%
Public Health	16	16	2	9	43	37.2%
Total Full-Time Faculty	157	83	653	385	1,278	12.3%

Percent Tenured Faculty

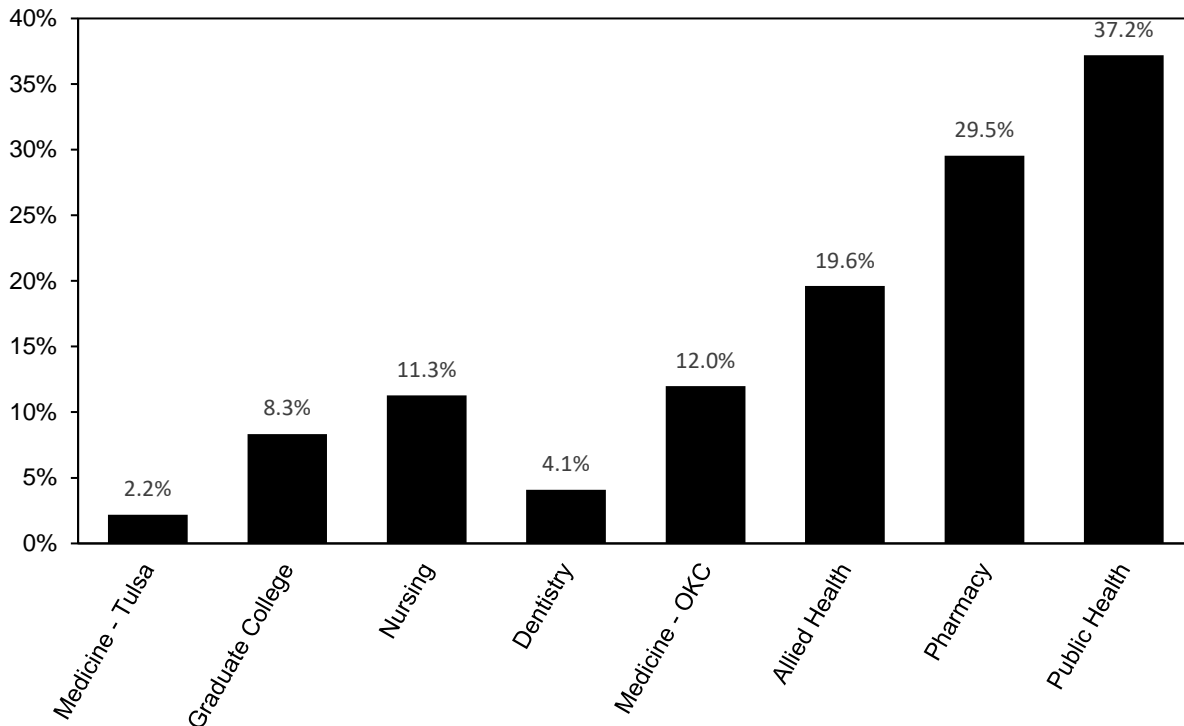

Source: HSC Office of Institutional Research as of November 1, 2020

FACULTY CHARACTERISTICS

Faculty FTE by Tenure Status and College

Fall 2020

<u>College</u>	<u>Tenured</u>	<u>Tenure Track</u>	<u>Consecutive Term</u>	<u>Full-Time Not Eligible</u>	<u>Part-Time Not Eligible</u>	<u>Total</u>
Allied Health	10.00	8.00	27.00	6.00	0.75	51.75
Dentistry	2.00	1.00	14.00	32.00	26.01	75.01
Graduate College	2.00	0.00	13.00	9.00	0.15	24.15
Medicine - OKC	103.21	47.00	453.38	258.34	65.62	927.55
Medicine - Tulsa	3.00	2.00	104.82	27.00	6.96	143.78
Nursing	7.00	4.00	17.00	34.00	3.74	65.74
Pharmacy	13.95	5.00	18.00	8.00	1.50	46.45
Public Health	16.00	16.00	2.00	9.00	1.31	44.31
Total FTE	157.16	83.00	649.20	383.34	106.04	1,378.74

Percent Tenured Faculty

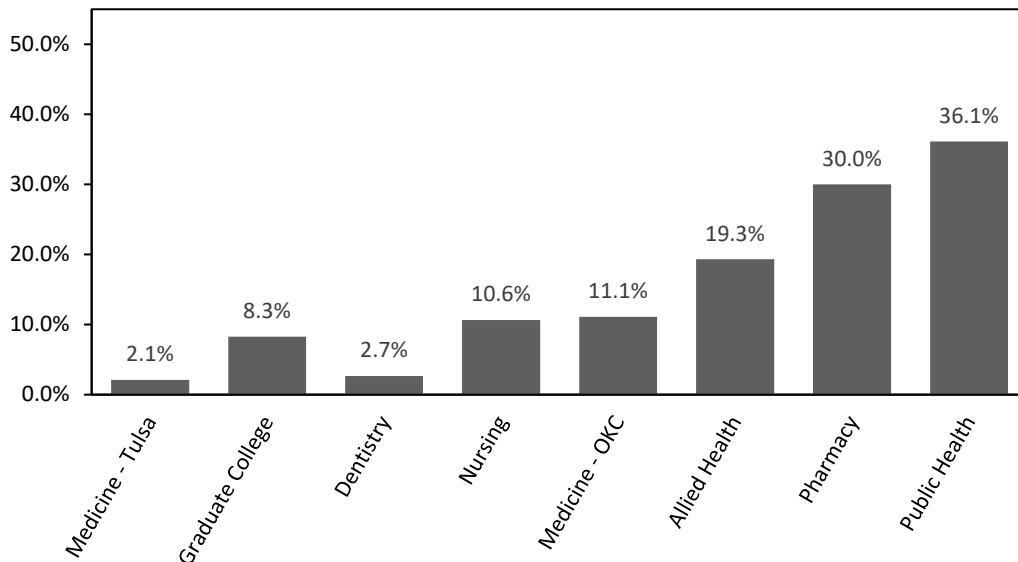

Source: HSC Office of Institutional Research as of November 1, 2020

BUDGET

OPERATING BUDGET

Operating Budget by Funding Source

FY 2006 - 2021

<u>Fiscal Year</u>	<u>Total E&G Budget</u>	<u>Contract Research & Services</u>	<u>Professional Practice Plan</u>	<u>Auxiliary Enterprise & Other Agency</u>	<u>Grand Total</u>	<u>Internal Service Units</u>	<u>Student Aid</u>
2006	\$139,866,888	\$111,455,749	\$282,000,000	\$54,289,401	\$587,612,038	\$24,005,551	\$4,561,262
2007	156,403,510	112,558,803	265,814,838	71,884,063	606,661,214	27,347,319	5,065,901
2008	167,704,927	110,887,117	270,970,346	86,180,326	635,742,716	29,020,083	5,494,787
2009	177,180,153	132,352,677	304,465,501	80,019,613	694,017,944	33,873,499	6,739,879
2010	179,800,071	129,420,323	305,464,204	105,210,469	719,895,067	29,100,336	6,626,347
2011	178,869,274	137,005,514	333,235,340	103,845,434	752,955,562	29,805,742	5,952,774
2012	178,718,401	145,147,897	351,285,159	122,761,343	797,912,800	31,747,557	6,069,881
2013	183,499,325	134,329,859	395,546,135	122,191,676	835,566,995	34,777,828	5,756,287
2014	187,751,076	138,199,021	457,050,844	97,785,414	880,786,355	40,373,535	5,433,890
2015	191,190,000	150,197,666	475,619,557	102,742,652	919,749,875	35,332,674	5,633,796
2016	187,219,937	157,401,201	549,546,270	123,492,746	1,017,660,154	43,076,518	5,700,383
2017	194,657,750	149,665,398	605,495,342	120,881,722	1,070,700,212	45,908,310	4,546,546
2018	196,692,107	157,751,112	605,466,889	132,584,988	1,092,495,096	45,031,915	4,496,978
2019	199,649,877	150,126,320	657,503,733	111,972,971	1,119,252,901	46,632,977	4,598,280
2020	205,920,802	149,308,772	611,090,887	127,174,977	1,093,495,438	51,844,729	5,623,117
2021	199,770,774	153,826,873	623,312,705	149,619,498	1,126,529,850	56,280,836	5,944,082

Note: FY 2006 through 2018 were revised from previously published data.
Source: Budget Office, HSC

EDUCATIONAL AND GENERAL BUDGET

State Appropriations

FY 2006 - 2021

<u>Fiscal Year</u>	<u>State Appropriations</u>	<u>Annual Percentage Change</u>	<u>Cumulative Percentage Change</u>
2006	\$83,730,938		
2007	96,683,918	15.5 %	15.5 %
2008	100,112,232	3.5	19.6
2009	103,253,439	3.1	23.3
2010	107,245,770	3.9	28.1
2011	101,510,271	-5.3	21.2
2012	95,680,674	-5.7	14.3
2013	96,903,888	1.3	15.7
2014	97,900,479	1.0	16.9
2015	97,900,479	0.0	16.9
2016	87,204,724	-10.9	4.1
2017	78,394,021	-10.1	-6.4
2018	74,528,428	-4.9	-11.0
2019	74,071,965	-0.6	-11.5
2020	77,635,714	4.8	-7.3
2021	74,571,640	-3.9	-10.9

<u>Fiscal Year</u>	<u>State Approp. Budget Per FTE Student</u>	<u>Annual Percentage Change</u>	<u>Cumulative Percentage Change</u>
2006	\$23,291		
2007	25,436	9.2 %	9.2 %
2008	26,132	2.7	12.2
2009	24,844	-4.9	6.7
2010	25,523	2.7	9.6
2011	23,613	-7.5	1.4
2012	22,646	-4.1	-2.8
2013	22,936	1.3	-1.5
2014	23,849	4.0	2.4
2015	23,983	0.6	3.0
2016	22,068	-8.0	-5.3
2017	20,257	-8.2	-13.0
2018	22,701	12.1	-2.5
2019	20,422	-10.0	-12.3
2020	21,728	6.4	-6.7
2021	20,807	-4.2	-10.7

Note: FY 2006 through 2018 were revised from previously published data.

BUDGET

The University of Oklahoma - Health Sciences Center

SPONSORED PROGRAMS

GRANTS AND CONTRACTS

**Summary of Grants and Contracts Received
By College/Department**

July 1, 2019-June 30, 2020

Allied Health	\$1,960,961
L. M. Tolbert Library and Resource Center for Developmental Disabilities	606,079
Communication Sciences & Disorders	(100)
Nutritional Sciences	602,174
Occupational Therapy	94,878
Physical Therapy	657,930
Dentistry	\$125,425
COD Research	125,425
Medicine	\$122,971,501
Office of the Dean	2,676,056
Anesthesiology	50,243
Biochemistry and Molecular Biology	5,651,319
Cell Biology	2,586,919
Center for Neurosciences	873,705
Center for Research in Women's Health	2,613,764
Dermatology	150,036
Family and Preventive Medicine	2,462,044
Medicine	17,309,831
Microbiology and Immunology	9,649,248
Neurology	517,996
Neurosurgery	55,250
Ophthalmology	8,116,749
Otorhinolaryngology	75,000
Pathology	392,490
Pediatrics	22,008,267
Physiology	4,118,588
Psychiatry and Behavioral Sciences	115,713
Radiation	151,257
Stephenson Cancer Center	39,188,473
Surgery	197,015
OU Diabetes Center	3,940,864
Urology	25,675
Warren Medical Research Inst	45,000

(Continued)

GRANTS AND CONTRACTS

Summary of Grants and Contracts Received

By College/Department

July 1, 2019-June 30, 2020

(Continued)

Medicine - Tulsa		\$849,832
	CMT Cystic Fibrosis Pediatrics	89,555
	Integrative Immunology Center	715,400
	Lifestyle Medicine	44,877
Nursing		\$765,271
	Academic Programs	765,271
Pharmacy		\$7,076,341
	Oklahoma Poison Control Center	389,237
	Pharmacy Management Consult Sponsored	5,412,372
	Pharmaceutical Science Sponsored	699,088
	Pharmacy Clinical & Administrative Science Sponsored	575,644
Public Health		\$7,280,707
	Biostatistics and Epidemiology	4,520,080
	Center for American Indian Health Research	1,040,002
	Health Promotion Sciences	1,452,853
	Hematology Section	82,772
	Occupational and Environmental Health	150,000
	ONIE	35,000
Graduate College		\$1,373,965
	Office of the Dean	1,373,965
Provost		\$6,759,048
	Academic Affairs	74,025
	Center for Learning and Leadership	676,835
	Center for Clinical & Translational Research	6,008,188
Other OUHSC Units		\$8,758,110
	OUP - Community Health	91,632
	Comparative Medicine	8,493,475
	Core Labs	173,003
TOTAL AWARDS		\$157,921,162

Source: Research Administration, HSC

TUITION AND FEES

TUITION AND FEES

Undergraduate and Graduate Studies

Fall 2020

Course Level	Resident Tuition per Credit Hour	Additional Fees ¹ per Credit Hour	Resident Tuition and Fees per Credit Hour	Additional Nonresident Tuition per Credit Hour	Nonresident Tuition and Fees per Credit Hour
Undergraduate Courses	\$159.60	\$63.05	\$222.65	\$512.70	\$735.35
Graduate Division	213.30	61.80	275.10	610.80	885.90

Health Professions Studies

Health Profession	Resident Tuition per Semester	Additional Nonresident Tuition per Semester	Total Nonresident Tuition per Semester	Additional Fees ² per Credit Hour
Medicine (M.D.)	\$13,385.00	\$17,164.00	\$30,549.00	\$61.80
Dentistry (D.D.S.)	12,062.50	16,568.20	28,630.70	61.80
Doctor of Pharmacy	7,957.00	9,896.00	17,853.00	61.80
Physician Associate (P.A.)	4,725.95	5,932.20	10,658.15	61.80
Occupational Therapy	4,146.00	5,805.00	9,951.00	61.80
Doctor of Physical Therapy	5,246.00	8,002.50	13,248.50	61.80
Doctor of Audiology	4,681.50	7,555.00	12,236.50	61.80
Public Health (MPH, MHA, DrPH) ³	388.30/hr	661.50/hr	1,049.80/hr	61.80
Doctor of Nursing Practice (DNP) ³	506.05/hr	710.30/hr	1,216.35/hr	61.80
Master of Science in Nursing (MSN) ³	293.75/hr	654.65/hr	948.40/hr	61.80

Per Semester Fees

Fee	Amount
Health Fee ⁴	\$74.00
Registration Fee ⁴	20.00
Cultural & Recreational Services ⁴	132.25
Counseling Services Fee ⁴	24.00
International Student Fee	75.00

Per Credit Hour Fees

Fee	Amount
Academic Facility & Life Safety	\$7.50
Academic Records	2.00
Activity	3.50
Library	15.00
Connectivity	18.00
Facility	7.30
Assessment (undergrad)	1.25
Special Event	3.00
Security Services	4.00
Transit	1.50

¹ Additional Fees include: activity, library, connectivity, facility, assessment (undergraduate only), special event, security services, transit, academic facility & life safety, and academic records.

² Additional Fees include: activity, library, connectivity, facility, special event, security services, transit, academic facility & life safety, and academic records.

³ This program is assessed professional tuition at an hourly rate.

⁴ All students are required to pay as a condition of enrollment

FACILITIES

FACILITIES

Distribution of Space by Program Classification
Oklahoma City Campus

FY 2020 - 2021

PROGRAM CLASSIFICATION	NET SQ FT	PERCENT OF TOTAL
Instruction	314,605	8.5%
Research	316,248	8.6%
Public Service	643,936	17.5%
Academic Support	359,252	9.8%
Student Service	56,290	1.5%
Institutional Administration	180,998	4.9%
Operations/Physical Plant ¹	906,054	24.6%
Auxiliary Enterprises	77,909	2.1%
Independent Operations	635,514	17.3%
Service Units	191,721	5.2%
TOTAL NET SQUARE FEET ²	3,682,528	100%

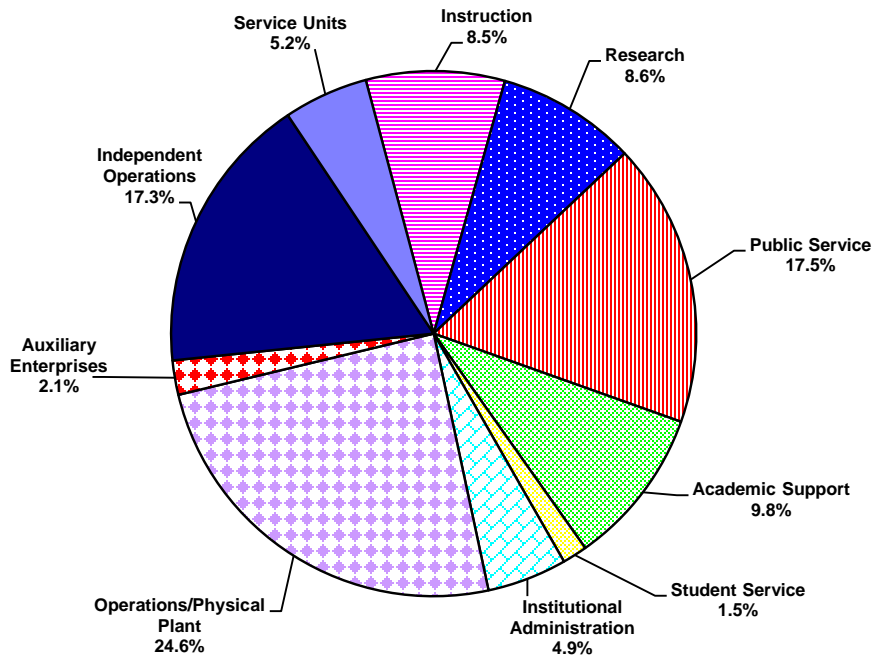

¹ Includes non assignable space (827,396 sf)

² Net Sq Ft = Gross Sq Ft less Structural Area

Source: Facilities Management, HSC

FACILITIES

Distribution of Space by Program Classification
Tulsa Campus

FY 2020 - 2021

PROGRAM CLASSIFICATION	NET SQ FT	PERCENT OF TOTAL
Instruction	149,384	23.2%
Research	5,845	0.9%
Public Service	181,254	28.2%
Academic Support	41,149	6.4%
Student Service	26,680	4.1%
Institutional Administration	23,319	3.6%
Operations/Physical Plant ¹	189,588	29.5%
Independent Operations	25,933	4.0%
TOTAL NET SQUARE FEET²	643,152	100%

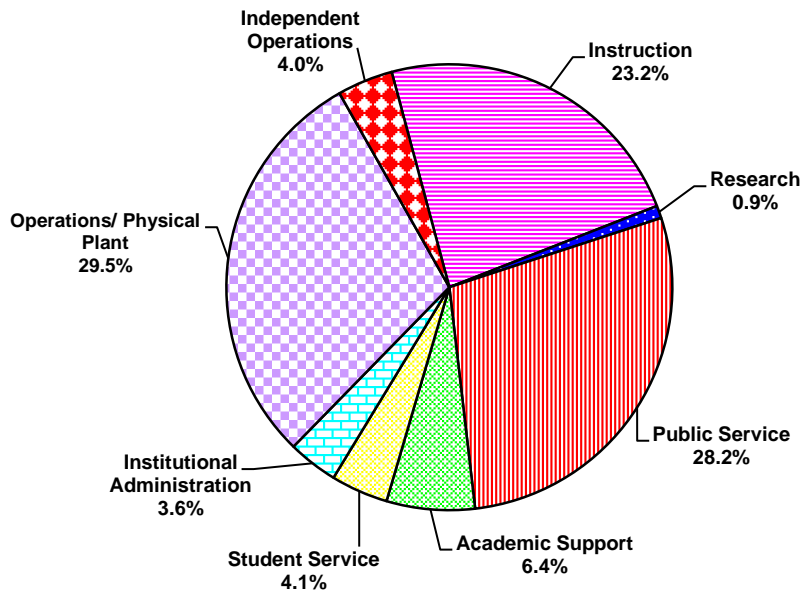

¹ Includes Nonassignable Areas (133,802 nasf)

² Net Sq Ft = Gross Sq Ft less Structural Area

Source: Facilities Mangement, HSC

FACILITIES

Distribution of Space by College and Administrative Unit
Oklahoma City Campus

FY 2020 - 2021

COLLEGE/UNIT	NET SQ FT	PERCENT OF TOTAL
College of Allied Health - (CAH)	84,523	2.3%
College of Dentistry - (COD)	129,767	3.5%
College of Medicine - (COM)	1,105,909	30.0%
College of Nursing - (CON)	57,485	1.6%
College of Pharmacy - (COP)	73,876	2.0%
College of Public Health - (CPH)	75,139	2.0%
Graduate College - (GRD)	7,993	0.2%
Administrative Affairs (ADM)	403,034	10.9%
HSC Student Affairs - (ASA)	23,033	0.6%
Library -(LIB)	60,463	1.6%
Office of the Provost - (PRV)	107,818	2.9%
Office of Research Administration - (ORA)	124,173	3.4%
Other 1	601,918	16.3%
Non Assignable	827,396	22.5%
TOTAL NET SQUARE FEET ²	3,682,528	100%

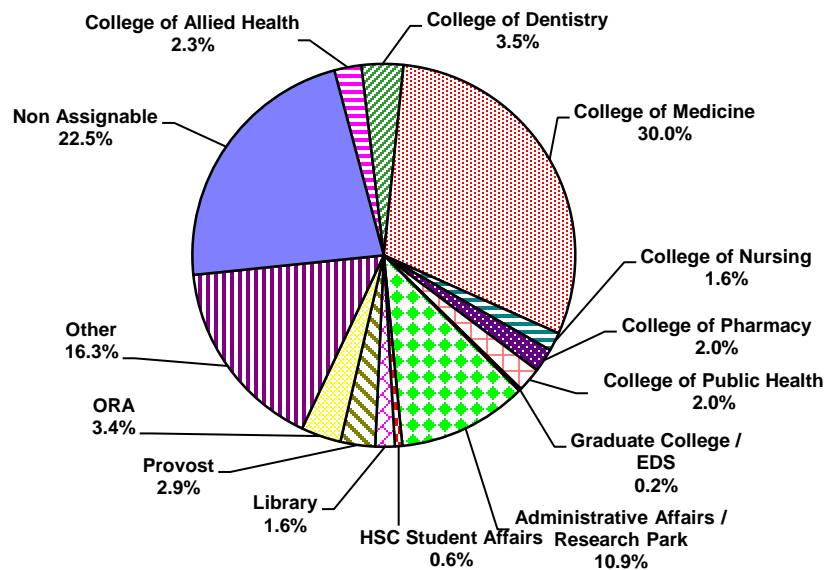

¹ Includes Independent Operations and Affiliated and External Agencies

² Net Sq Ft =Gross Sq Ft less Structural Area

Source: Facilities Management, HSC

FACILITIES

Distribution of Space by College and Administrative Unit
Tulsa Campus

FY 2020 - 2021

COLLEGE/UNIT	NET SQ FT	PERCENT OF TOTAL
College of Allied Health - (CAH)	9,354	1.5%
College of Medicine - (COM)	250,153	38.9%
College of Nursing - (CON)	10,968	1.7%
College of Pharmacy - (COP)	1,764	0.3%
College of Public Health - (CPH)	2,734	0.4%
Library - (LIB)	14,386	2.2%
Office of the President	65,531	10.2%
Other Departments	52,581	8.2%
Non-OUHSC Agencies	19,553	3.0%
Non-Assignable	133,802	20.8%
Tulsa - Administration - (ADT)	70,979	11.0%
OU Tulsa Student Services	11,317	1.8%
TOTAL NET SQUARE FEET ¹	643,122	100%

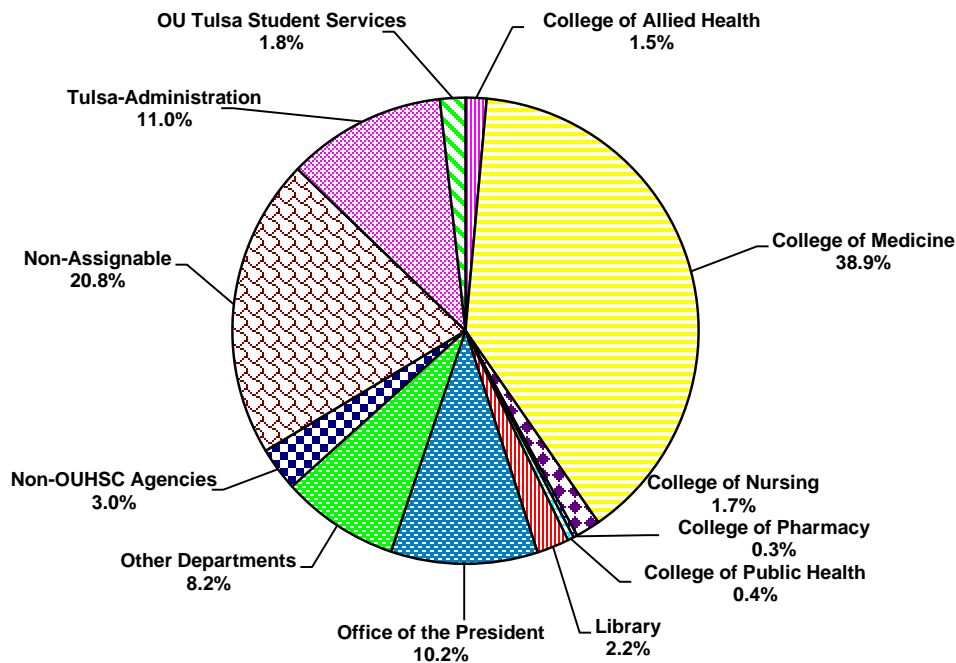

¹ Net Sq Ft =Gross Sq Ft less Structural Area

Source: Facilities Management, HSC

FACILITIES

Distribution of Space by Room Use Category
Oklahoma City Campus

FY 2020 - 2021

ROOM USE CATEGORY	<u>NET SQ FT</u>	<u>PERCENT OF TOTAL</u>
Classroom Facilities	26,859	0.7%
Laboratory Facilities	453,597	12.6%
Office Facilities	1,383,812	38.3%
Study Facilities	85,037	2.4%
Special Use Facilities	124,546	3.4%
General Use Facilities	135,775	3.8%
Supporting Facilities	205,558	5.7%
Health Care Facilities	337,835	9.4%
Residential Facilities	59,073	1.6%
Non Assignable	768,377	21.2%
Unclassified / Remodel	32,060	0.8%
TOTAL NET SQUARE FEET ¹	3,612,529	100%

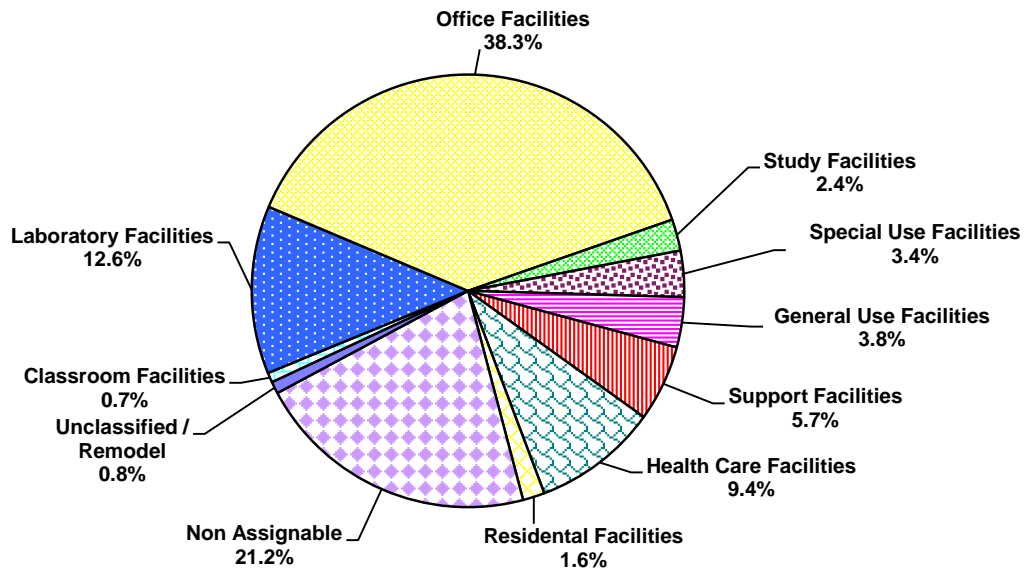

¹ Net Sq Ft = Gross Sq Ft less Structural Area.

Source: Facilities Management, HSC

FACILITIES

Distribution of Space by Room Use Category
Tulsa Campus

FY 2020 - 2021

ROOM USE CATEGORY	<u>NET SQ FT</u>	<u>PERCENT OF TOTAL</u>
Classroom Facilities	43,032	6.7%
Laboratory Facilities	22,121	3.4%
Office Facilities	240,107	37.3%
Study Facilities	26,036	4.0%
Special Use Facilities	2,070	0.3%
General Use Facilities	23,363	3.6%
Supporting Facilities	52,657	8.2%
Health Care Facilities	91,792	14.3%
Non Assignable	133,753	20.8%
Unclassified / Remodel	8,191	1.2%
TOTAL NET SQUARE FEET ¹	643,122	100%

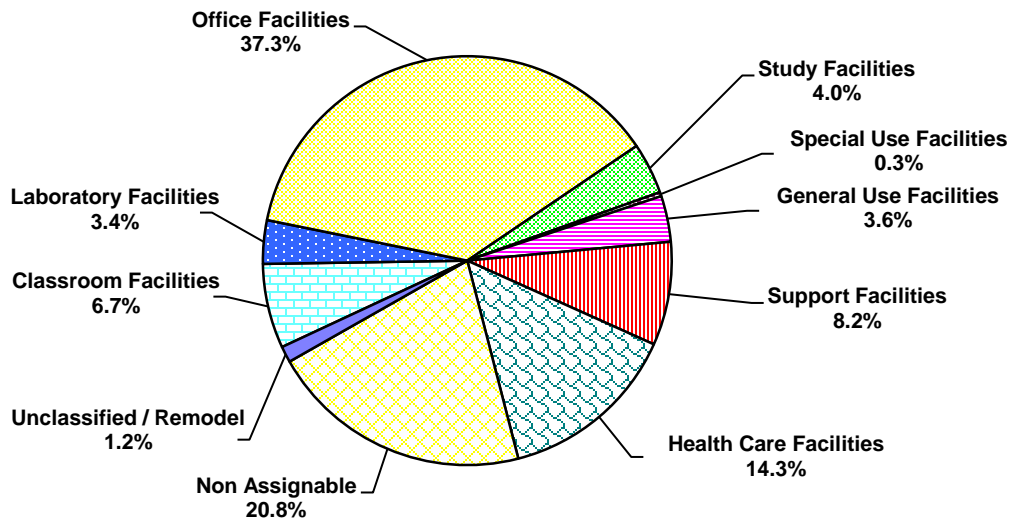

¹ Net Sq Ft = Gross Sq Ft less Structural Area.

Source: Facilities Management, HSC

SECTION 4

PROFILES OF THE UNIVERSITY OF OKLAHOMA

TULSA CAMPUS

Prepared by
Institutional Research and Reporting
Norman Campus

April 2021

**SECTION 4: Tulsa Campus
Table of Contents**

	<u>Page</u>
Part I: Academic	
Degree Programs by Discipline and Level.	4-1
Degrees Conferred by Major	4-3
Part II: Tulsa Campus Students	
Enrollment by Level and College	4-5
Enrollment by Full-Time/Part-Time, Tuition Residency, and Gender.	4-6
Credit Hour Enrollment by College, Department, and Level of Course	4-7
Part III: Faculty and Staff	
Full-Time Faculty by Rank, Gender, and IPEDS Race/Ethnicity	4-9
Staff by Full-/Part-Time and Job Type.	4-10

ABOUT THE UNIVERSITY OF OKLAHOMA - TULSA CAMPUS

Vision Statement

To build a nationally-recognized center of higher education excellence in select areas that emphasize strong campus-community partnerships and leverage the unique opportunities and needs in the Tulsa region.

ACADEMIC

DEGREES OFFERED

Degree Programs by Discipline and Level

2020 - 2021

Norman Campus Programs

CIP Code	Program Name	Degree					
		B	RM	RD	C	PM	PD
Academic Affairs							
30	Multi/Interdisciplinary Studies						
300000	Multidisciplinary Studies - BA; BS	2					
Christopher C. Gibbs College of Architecture							
04	Architecture and Related Services						
040201	Design Entrepreneurship and Real Estate - Post-Baccalaureate Certificate				1		
040301	Urban Design - M Urban Design		1				
College of Arts and Sciences							
05	Area, Ethnic, Cultural, Gender and Group Studies						
050207	Women's and Gender Studies - Post-Baccalaureate Certificate				1		
25	Library Science						
250101	Archival Studies - Post-Baccalaureate Certificate				1		
250101	Data Analytics for Information Professionals - Post-Baccalaureate Certificate				1		
250101	Library and Information Studies - M LIS		1				
44	Public Administration and Social Service Professions						
440401	Public Administration - M Pub Adm			1			
440701	Social Work - BA; M Soc Wk	1	1				
440701	Social Work with American Indians - Post-Baccalaureate Certificate				1		
449999	Nonprofit Management - Post-Baccalaureate Certificate				1		
52	Business, Management, Marketing, and Related Support Services						
521003	Human Resource Management - Post-Baccalaureate Certificate				1		
521003	Organizational Dynamics - MA		1				
521003	Project Management - Post-Baccalaureate Certificate				1		
521005	Human Resource Development and Workforce Diversity - Post-Bacc. Certificate				1		
521099	Helping Skills in Human Relations - Post-Baccalaureate Certificate				1		
521099	Human Relations - BA; MHR	1	1				
Jeannine Rainbolt College of Education							
13	Education						
130401	Educational Administration - M Ed; PhD; Ed D			1	2		
131210	Early Childhood Education - BS in Educ	1					
131299	Instructional Leadership and Academic Curriculum - PhD				1		
Gallogly College of Engineering							
14	Engineering						
140101	Engineering - PhD				1		
141001	Electrical and Computer Engineering - MS; PhD			1	1		
141004	Telecommunications Engineering - MS in Telecomm Engr			1			
Graduate College							
30	Multi/Interdisciplinary Studies						
300000	Professional Master of Arts; Professional Master of Science - Prof MA; Prof MS		2				
309999	Interdisciplinary Programs - MA; MS		2				
309999	Interdisciplinary Studies - PhD				1		
Subtotal - Norman Campus Programs		5	13	6	10	0	0

Degree Type: B - Baccalaureate; RM - Master's (Research); RD - Doctorate (Research); C - Certificate; PM - Master's (Professional); PD - Doctorate (Professional)

(Continued)

DEGREES OFFERED

Degree Programs by Discipline and Level

2020 - 2021

(Continued)

Health Sciences Center Programs

CIP Code	Program Name	Degree					
		B	RM	RD	C	PM	PD
<u>College of Allied Health</u>							
51	Health Professions and Related Programs						
510910	Sonography - BSSN	1					
512306	Occupational Therapy - MOT					1	
512308	Physical Therapy - DPT						1
<u>College of Medicine</u>							
51	Health Professions and Related Programs						
510912	Physician Assistant - MHS					1	
511201	Medicine - MD						1
<u>Fran and Earl Ziegler College of Nursing</u>							
51	Health Professions and Related Programs						
513801	Nursing - BSN; CERT; MS; MSN; DNP; PhD	3		1	1		4
<u>Hudson College of Public Health</u>							
26	Biological and Biomedical Sciences						
261102	Biostatistics - MS; MPH; PhD		1	1		1	
261309	Epidemiology - MS; MPH, PhD		1	1		1	
51	Health Professions and Related Programs						
510701	Health Administration & Policy - MPH						1
512201	Pub Health/Prepared & BioTerror- Cert; MPH; DrPH					1	1
512206	Environmental Health - MPH						1
512207	Health Promotion Sciences - MPH						1
Subtotal - HSC Programs		4	2	3	2	12	2
Total - Tulsa Campus		9	15	9	12	12	2

Degree Type: B - Baccalaureate; RM - Master's (Research); RD - Doctorate (Research); C - Certificate; PM - Master's (Professional); PD - Doctorate (Professional)

Sources: 1) "University of Oklahoma Degree Program Inventory, August 2019," Academic Publications.
2) Office of Institutional Research, HSC

DEGREES CONFERRED

Degrees Conferred by Major

2019-2020

<u>Norman Campus Programs</u>	<u>B</u>	<u>RM</u>	<u>RD</u>	<u>C</u>	<u>PM</u>	<u>PD</u>	<u>Total</u>
Christopher C. Gibbs Architecture							
Architecture							
Urban Design	-	4	-	-	-	-	4
Total - Architecture	-	4	-	0	-	-	4
Arts & Sciences							
Human Relations							
Clinical Mental Health	-	23	-	-	-	-	23
Helping Skills in Human Relations	-	-	-	2	-	-	2
Human Relations	0	8	-	-	-	-	8
Human Resource Diversity-Dev.	-	-	-	2	-	-	2
Library & Information Studies	0	17	-	-	-	-	17
Political Science							
Non-profit Management	-	-	-	4	-	-	4
Public Administration	-	15	-	-	-	-	15
Psychology							
Human Resource Management	-	-	-	6	-	-	6
Organizational Dynamics-HR Mgt.	-	7	-	-	-	-	7
Organizational Dynamics-Project Mgt.	-	9	-	-	-	-	9
Project Management	-	-	-	10	-	-	10
Social Work							
Social Work	0	47	-	-	-	-	47
Social Work with American Indians	-	-	-	1	-	-	1
Social Work-Adv. Standing Opt.	-	36	-	-	-	-	36
Total - Arts & Sciences	0	162	-	25	-	-	187
Jeannine Rainbolt Education							
Educ. Leadership & Policy Studies							
Educ. Admin.-Curr./Sprvsn.	-	11	1	-	-	-	12
Educ. Admin.-Curr./Sprvsn.-DE	-	-	5	-	-	-	5
Instr. Leadership & Academic Curr.							
Early Childhood Education	15	-	-	-	-	-	15
Instr. Ldrshp. & Acad. Curr.	-	0	4	-	-	-	4
Total - Education	15	11	10	-	-	-	36
Gallogly Engineering							
Electrical & Computer Engineering							
Electrical & Computer Engineering	-	7	4	-	-	-	11
Total - Engineering	0	7	4	-	-	-	11
Graduate College							
Interdisciplinary Studies	-	0	2	-	-	-	2
Subtotal - Norman Campus Programs	15	184	16	25	0	0	240

Degree Type: B - Baccalaureate; RM - Master's (Research); RD - Doctorate (Research); C - Certificate;
 PM - Master's (Professional); PD - Doctorate (Professional)

(Continued)

DEGREES CONFERRED

Degrees Conferred by Major

2019-2020

(Continued)

<u>Health Sciences Center Programs</u>	<u>B</u>	<u>RM</u>	<u>RD</u>	<u>C</u>	<u>PM</u>	<u>PD</u>	<u>Total</u>
Allied Health							
Radiography	0	0	0	0	0	0	0
Sonography	3	0	0	0	0	0	3
Occupational Therapy	0	10	0	0	0	0	10
Physical Therapy	0	0	0	0	0	18	18
Total - Allied Health	3	10	0	0	0	18	31
Dentistry							
Dental Hygiene	0	0	0	0	0	0	0
Total - Dentistry	0	0	0	0	0	0	0
Medicine							
Physician Associate & Physician Assistant	0	24	0	0	0	0	24
Medicine - MD	0	0	0	0	0	26	26
Total - Medicine	0	24	0	0	0	26	50
Fran and Earl Ziegler Nursing							
Nursing	123	2	0	0	0	0	125
Nurse Administration	0	2	0	0	0	0	2
Adult Nurse Practitioner	0	0	0	0	0	0	0
Family Nurse Practitioner	0	11	0	0	0	0	11
Neonatal Nurse Practitioner	0	0	0	0	0	0	0
Nursing	0	0	0	0	0	0	0
Pediatric Nurse Practitioner	0	0	0	0	0	0	0
Mental Health Nursing	0	0	0	0	0	0	0
Clinical Nurse Specialist	0	2	0	0	0	0	2
Acute Nursing Care	0	0	0	0	0	0	0
Nursing Practice	0	0	0	0	0	0	0
Total - Nursing	123	17	0	0	0	0	140
Pharmacy							
Pharmacy	0	0	0	0	0	0	0
Pharmaceutical Sciences	0	0	0	0	0	0	0
Total - Pharmacy	0	0	0	0	0	0	0
Hudson Public Health							
Public Health	0	6	0	2	0	0	8
Total Public Health	0	6	0	2	0	0	8
Subtotal - HSC Programs	126	57	0	2	0	44	229
Total - Tulsa Campus	141	241	16	27	0	44	469

Degree Type: B - Baccalaureate; RM - Master's (Research); RD - Doctorate (Research); C - Certificate;
 PM - Master's (Professional); PD - Doctorate (Professional)

Note: Students may graduate with more than one major or degree; those additional majors and degrees are included in the above counts.

TULSA CAMPUS STUDENTS

TULSA CAMPUS STUDENTS

Enrollment by Level and College Fall 2020

Level	<u>Norman Campus</u>	<u>Health Sciences Center</u>	<u>OU-Tulsa Programs Total</u>
Undergraduate			
Freshmen	0	0	0
Sophomores	3	0	3
Juniors	27	96	123
Seniors	74	47	121
Non-Degree	0	0	0
<i>Subtotal - Undergraduate</i>	104	143	247
Graduate			
Graduates	532	72	604
Non-Degree	1	0	1
<i>Subtotal - Graduate</i>	533	72	605
Professional			
Professional	0	264	264
Non-Degree	0	0	0
<i>Subtotal - Professional</i>	0	264	264
Total	637	479	1,116

Degree-Seeking by College

Academic Affairs	1	-	1
Allied Health	-	116	116
Christopher C. Gibbs Architecture	10	-	10
Arts & Sciences	454	-	454
Michael F. Price Business	3	-	3
Mewbourne Earth & Energy	2	-	2
Jeannine Rainbolt Education	118	-	118
Gallogly Engineering	50	-	50
Weitzenhoffer Family Fine Arts	1	-	1
Graduate College	2	0	2
Gaylord Journalism & Mass Comm.	1	-	1
Medicine - MD	-	112	112
Medicine - PA	-	71	71
Fran and Earl Ziegler Nursing	-	165	165
Pharmacy	-	0	0
Professional & Continuing Studies	0	-	0
Hudson Public Health	-	15	15
University College	1	-	1

TULSA CAMPUS STUDENTS

Enrollment by Full-Time/Part-Time, Tuition Residency, and Gender Fall 2020

	<u>Norman Campus</u>	<u>Health Sciences Center</u>	<u>OU-Tulsa Programs - Total</u>	<u>% of Total</u>
<u>Enrollment by FT/PT Status</u>				
Full-Time	340	420	760	68.1%
Part-Time	297	59	356	31.9%
Total	637	479	1,116	
 <u>Enrollment by Gender</u>				
Male	172	124	296	26.5%
Female	465	355	820	73.5%
Total	637	479	1,116	
 <u>Enrollment by Tuition Residency</u>				
Resident	553	443	996	89.2%
Nonresident	84	36	120	10.8%
Total	637	479	1,116	
 <u>Enrollment by IPEDS Race/Ethnicity</u>				
American Indian/Alaska Native	57	28	85	7.6%
Asian	17	33	50	4.5%
Black/African American	56	15	71	6.4%
Hispanic	57	33	90	8.1%
Native Hawaiian/Other Pacific Islander	1	1	2	0.2%
Two or More Races	52	19	71	6.4%
White	347	303	650	58.2%
Not Reported	9	45	54	4.8%
International	41	2	43	3.9%
Total	637	479	1,116	

TULSA CAMPUS STUDENTS

Credit Hour Enrollment by College, Department and Level of Course

2019-2020

<u>Norman Campus Programs</u>	<u>Undergraduate</u>	<u>Graduate</u>	<u>Professional</u>	<u>Total</u>
Christopher C. Gibbs Architecture				
Architecture	0	162	0	162
Regional & City Planning	0	18	0	18
Total - Architecture	0	180	0	180
Arts & Sciences				
African & Afr. Amer. Studies	51	0	0	51
Human Relations	0	1,046	0	1,046
Library & Information Studies	237	837	0	1,074
Mathematics	51	0	0	51
Political Science	0	559	0	559
Psychology	0	365	0	365
Social Work	180	4,483	0	4,663
Total - Arts & Sciences	519	7,290	0	7,809
Jeannine Rainbolt Education				
Educ. Leadership & Policy Studies	42	1,214	0	1,256
Educational Psychology	171	0	0	171
Instr. Ldrshp. & Acad. Curriculum	600	152	0	752
Education - Other	150	0	0	150
Total - Education	963	1,366	0	2,329
Gallogly Engineering				
Electrical & Computer Engineering	0	436	0	436
Engineering	0	27	0	27
Total - Engineering	0	463	0	463
Graduate College	0	16	0	16
Total - Norman Campus Programs	1,482	9,315	0	10,797
<u>Health Sciences Center Programs</u>				
Allied Health	150	7	1,407	1,564
Medicine - MD	0	0	2,078	2,078
Medicine - PA	0	0	1,261	1,261
Fran and Earl Ziegler Nursing	1,824	0	266	2,090
Pharmacy	0	0	0	0
Hudson Public Health	0	0	115	115
Total - Health Sciences Center Programs	1,974	7	5,127	7,108
Grand Total	3,456	9,322	5,127	17,905

Source: End-of-semester course files, summer, fall, and spring, IRR.

FACULTY AND STAFF

FACULTY CHARACTERISTICS

Full-Time Faculty by Rank, Gender, and IPEDS Race/Ethnicity

Fall 2020

<u>Rank</u>	<u>Norman Campus</u>	<u>Health Sciences Center</u>	<u>OU-Tulsa Total</u>	<u>% of Total</u>
Professor	7	16	23	11.1%
Associate Professor	14	26	40	19.3%
Assistant Professor	9	75	84	40.6%
Instructor	3	9	12	5.8%
Lecturer	3	0	3	1.4%
Researcher	5	0	5	2.4%
Other	4	36	40	19.3%
Total	45	162	207	100.0%
 <u>Gender</u>				
Male	21	71	92	44.4%
Female	24	91	115	55.6%
Total	45	162	207	100.0%
 <u>IPEDS Race/Ethnicity</u>				
American Indian/Alaska Native	4	4	8	3.9%
Asian	4	8	12	5.8%
Black/African American	2	8	10	4.8%
Hispanic	0	3	3	1.4%
Native Hawaiian/Other Pacific Islander	0	0	0	0.0%
Two or More Races	1	5	6	2.9%
White	27	122	149	72.0%
Not Reported	4	1	5	2.4%
International	3	11	14	6.8%
Total	45	162	207	100.0%

Note: Other rank includes deans, associate deans, and other administrators with faculty status.

Source: November 1 payroll file.

STAFF CHARACTERISTICS

Staff by Full-/Part-Time and Job Type

Fall 2020

	<u>Norman Campus</u>	<u>Health Sciences Center</u>	<u>Total</u>	<u>% of Total</u>
<u>Full-Time</u>				
Executive/Administrative/Managerial	7	64	71	10.6%
Support/Service Professionals	74	171	245	36.7%
Clerical & Secretarial	20	175	195	29.2%
Technical & Paraprofessional	2	132	134	20.1%
Skilled Crafts	0	17	17	2.5%
Service/Maintenance	0	5	5	0.7%
Temporary	0	0	0	0.0%
Total Full-Time Staff	103	564	667	100.0%
 <u>Part-Time</u>				
Executive/Administrative/Managerial	0	1	1	3.6%
Support/Service Professionals	0	9	9	32.1%
Clerical & Secretarial	2	5	7	25.0%
Technical & Paraprofessional	0	8	8	28.6%
Skilled Crafts	0	0	0	0.0%
Service/Maintenance	0	0	0	0.0%
Temporary	3	0	3	10.7%
Hourly Students	0	0	0	0.0%
Total Part-Time Staff	5	23	28	100.0%
 Total All Staff	 108	 587	 695	

Source: November 1 payroll file, IRR.

SECTION 5

PROFILES OF THE UNIVERSITY OF OKLAHOMA

EXTENDED CAMPUS

Prepared by
Institutional Research and Reporting
Norman Campus

April 2021

**SECTION 5: Extended Campus
Table of Contents**

	<u>Page</u>
Part I: Academic	
Degrees Conferred by Major	5-1
Part II: Extended Campus Students	
Extended Campus - Courses Offered	5-3
Aviation	
Headcount of Students Enrolled by Program Home and Degree Level	5-4
Headcount of Students Enrolled by Major and Classification	5-5
Characteristics of Students in Aviation Courses	5-6
Characteristics of Students in Aviation Degree Programs	5-7
Credit Hours Generated by Course Home, Subject, and Level	5-8
Liberal Studies	
Headcount of Students Enrolled by Program Home and Degree Level	5-9
Headcount of Students Enrolled by Major and Classification	5-11
Characteristics of Students in Liberal Studies Courses	5-12
Characteristics of Students in Liberal Studies Degree Programs	5-13
Credit Hours Generated by Course Home, Subject, and Level	5-14
North America and Europe	
Headcount of Students Enrolled by Program Home and Degree Level	5-15
Headcount of Students Enrolled by Major and Classification	5-16
Characteristics of Students in North America and Europe Courses	5-17
Characteristics of Students in North America and Europe Degree Programs	5-18
Credit Hours Generated by Course Home, Subject, and Level	5-19
Other Academic Programs	
Headcount of Students Enrolled in Courses by Program Home and Degree Level	5-20
Characteristics of Students Enrolled in Other Academic Programs Courses	5-22
Credit Hours Generated by Course Home, Subject, and Level	5-23

ABOUT THE UNIVERSITY OF OKLAHOMA - EXTENDED CAMPUS



OU Extended Campus - College of Professional and Continuing Studies (EC-PACS) exists to provide access to transformational, world-class University of Oklahoma degrees, certifications, and programs for a diverse group of learners. OU Extended Campus is best characterized by the populations it serves, as well as the specialized academic programming it offers. Primarily focusing on the higher education needs of place-bound working adults, military-connected personnel, and those seeking specialized study in selected professional areas (such as Aviation), the College offers a variety of degrees at both graduate and undergraduate levels, including several programs offered collaboratively with other OU Colleges, and utilizing a variety of delivery modes (fully online, hybrid, onsite, cohort-based, etc.). To facilitate understanding of the complex world in which we live and building on its historical roots, the College emphasizes a holistic approach to learning, focuses on the immediate application of learning to one's life and work, promotes lifelong learning opportunities, and encourages the work of active citizenship.

While its programs were originally developed for adult and non-traditional students, many of the activities offered by the College also serve students enrolled in conventional academic programs, as well as the general public. Therefore, in addition to the full-time degree program offerings noted above, EC-PACS is also committed to meeting the educational needs of a wide variety of learners and organizations, including credit and non-credit courses, workshops, academic conferences, certification programs, executive academic programs and academically-rich professional training services.

ACADEMIC

DEGREES CONFERRED

Degrees Conferred by Major

2019-2020

	<u>Bachelor's</u>	<u>Master's</u>	<u>Doctorate/ Professional</u>	<u>Under- graduate Certificate</u>	<u>Post- Baccalaureate Certificate</u>	<u>Total</u>
<u>Liberal Studies</u>						
PACS						
Administrative/Organizational Leadership	121	91	-	-	11	223
Corrections Management	-	-	-	-	1	1
Criminal Justice	58	27	-	-	-	85
Human & Health Services Administration	-	15	-	-	-	15
Liberal Studies/Integrative Studies	27	-	-	-	-	27
Lifespan Care Administration	16	-	-	-	-	16
Museum Studies	-	24	-	-	-	24
Prevention Science	-	3	-	-	-	3
Restorative Justice Administration	-	-	-	-	3	3
Total - Liberal Studies	222	160	-	-	15	397
<u>North America & Europe</u>						
Arts & Sciences						
Communication	-	6	-	-	-	6
Economics	-	17	-	-	-	17
Human Relations						
Clinical Mental Health Counseling	-	5	-	-	-	5
Helping Skills in Human Relations	-	-	-	-	12	12
Human Relations	-	73	-	-	-	73
Human Resource Diversity-Dev	-	-	-	-	9	9
Total - Arts & Sciences	-	101	-	-	21	122
Jeannine Rainbolt Education						
Instr. Leadership & Academic Curr.						
Instr. Ldrshp. & Acad. Curr.	-	11	-	-	-	11
Total - Education	-	11	-	-	-	11
Graduate						
Interdisciplinary Programs	-	1	-	-	-	1
Interdisciplinary Studies	-	-	1	-	-	1
Total - Graduate	-	1	1	-	-	2
Boren International Studies						
International Relations	-	122	-	-	-	122
Total - International Studies	-	122	-	-	-	122
Total - North America & Europe	-	235	1	-	21	257
Total - Extended Campus	222	395	1	-	36	654

Note: Students may graduate with more than one major or degree; those additional majors and degrees are included in the above counts.

EXTENDED CAMPUS STUDENTS

EXTENDED CAMPUS - COURSES OFFERED

Headcount Enrollment					Fall 2019
	<u>Aviation</u>	<u>Liberal Studies</u>	<u>North America & Europe</u>	<u>Other Academic Programs</u>	<u>Extended Campus Unduplicated</u>
Undergraduate					
Freshman	57	49	0	112	217
Sophomore	48	195	0	187	420
Junior	52	571	0	410	975
Senior	76	1,021	0	477	1,525
Non-Degree	0	15	0	11	26
Total UG	233	1,851	0	1,197	3,163
Graduate					
Degree-Seeking	1	493	552	0	1,044
Non-Degree	0	2	0	0	2
Total Graduate	1	495	552	0	1,046
Grand Total	234	2,346	552	1,197	4,209

Note: Headcount based on enrollment in courses offered by those programs as of the end-of-semester census (snapshot).

Credit Hours Generated					2019 - 2020
	<u>Aviation</u>	<u>Liberal Studies</u>	<u>North America & Europe</u>	<u>Other Academic Programs</u>	<u>Total</u>
Lower	974	4,212	0	4,320	9,506
Upper	1,850	20,724	0	4,774	27,348
Graduate	0	6,253	7,950	0	14,203
Total	2,824	31,189	7,950	9,094	51,057

Note: Academic year is defined as Summer, Fall, Spring.

AVIATION

Headcount of Students Enrolled by Program Home and Degree Level

Fall 2019

	<u>Undergraduate</u>	<u>Graduate</u>	<u>Non-Degree</u>	<u>Unduplicated Total</u>
<u>Norman On-Campus</u>				
Academic Affairs	4	0	0	4
Arts & Sciences				
Human Relations	0	1	0	1
History	1	0	0	1
Political Science	1	0	0	1
Sociology	1	0	0	1
Atmospheric & Geographic Sciences				
Meteorology	2	0	0	2
Price Business				
Finance	1	0	0	1
Management & International Business	2	0	0	2
Price Business	1	0	0	1
Gallogly Engineering				
Aerospace & Mechanical Engineering	2	0	0	2
Computer Science	1	0	0	1
Electrical and Computer Engineering	1	0	0	1
Weitzenhoffer Fine Arts				
Music	1	0	0	1
PACS-Aviation	224	0	0	224

Note: Program Home refers to the campus or program area that administers the degree program. This is different from the Course Home, which is the campus or program area offering courses. Some program areas offer courses but do not offer degree programs.

AVIATION - DEGREE PROGRAMS

Headcount of Students Enrolled by Major and Classification

Fall 2019

<u>Major / Concentration</u>	<u>Freshman</u>	<u>Sophomore</u>	<u>Junior</u>	<u>Senior</u>	<u>Total UG</u>	<u>Master's</u>	<u>Grad. Cert..</u>	<u>Undup. Grad.</u>	<u>Grand Total</u>
Aviation									
Air Traffic Management	5	3	4	5	17	0	0	0	17
Aviation Management	6	3	9	20	38	0	0	0	38
Aviation Management-Non Flying	12	12	18	22	64	0	0	0	64
Professional Pilot	37	32	25	32	126	0	0	0	126
[No Concentration]	1	0	0	0	1	0	0	0	1
Aviation - Total Unduplicated	61	50	55	79	245	0	0	0	245

Note: Program Home refers to the campus or program area that administers the degree program. This is different from the Course Home, which is the campus or program area offering courses. Some program areas offer courses but do not offer degree programs.

AVIATION

Characteristics of Students in Aviation Courses

Fall 2019

<u>Of Total Credit Hours Taken, % Offered Through:</u>	<u>Full-Time</u>	<u>Part-Time</u>	<u>Overall</u>
Norman	97.6%	95.7%	97.5%
Extended Campus Programs	2.4%	4.3%	2.5%
Tulsa	0.0%	0.0%	0.0%

<u>Headcount by IPEDS Race/Ethnicity and Gender</u>	<u>Male</u>	<u>Female</u>	<u>Total</u>	<u>% of Total</u>
American Indian / Alaska Native	3	0	3	1.3%
Asian	8	1	9	3.8%
Black / African American	4	0	4	1.7%
Hispanic	22	3	25	10.7%
Native Hawaiian / Other Pacific Islander	0	1	1	0.4%
Two or More Races	16	3	19	8.1%
<i>Minority Total</i>	<i>53</i>	<i>8</i>	<i>61</i>	<i>26.1%</i>
White	139	21	160	68.4%
Not Reported	2	0	2	0.9%
International	9	2	11	4.7%
Total	203	31	234	
<i>Percent of Total</i>	<i>86.8%</i>	<i>13.2%</i>		

<u>Headcount by Classification and Course Load</u>	<u>Full-Time</u>	<u>Part-Time</u>	<u>Total</u>	<u>% Who Are Part-Time</u>
<u>Undergraduate</u>				
Degree-Seeking				
Freshman	52	5	57	8.8%
Sophomore	45	3	48	6.3%
Junior	50	2	52	3.8%
Senior	57	19	76	25.0%
Degree-Seeking Total	204	29	233	12.4%
Non-Degree	0	0	0	-
Total	204	29	233	12.4%
<u>Graduate</u>				
Degree-Seeking	1	0	1	0.0%
Non-Degree	0	0	0	-
Total	1	0	1	0.0%
Total	205	29	234	12.4%

<u>Headcount by Geographic Origin and IPEDS Level</u>	<u>Undergraduate</u>	<u>Graduate</u>	<u>Total</u>	<u>% of Total</u>
Oklahoma	94	1	95	40.6%
Other US State/Territory	128	0	128	54.7%
International	11	0	11	4.7%
Total	233	1	234	

<u>Headcount by Tuition Residency and IPEDS Level</u>	<u>Undergraduate</u>	<u>Graduate</u>	<u>Total</u>	<u>% of Total</u>
Resident	112	1	113	48.3%
Nonresident	121	0	121	51.7%
Total	233	1	234	

AVIATION

Characteristics of Students in Aviation Degree Programs

Fall 2019

<u>Of Total Credit Hours Taken, % Offered Through:</u>	<u>Full-Time</u>	<u>Part-Time</u>	<u>Overall</u>
Norman	97.1%	96.2%	97.0%
Extended Campus Programs	2.9%	3.8%	3.0%
Tulsa	0.0%	0.0%	0.0%

<u>Headcount by IPEDS Race/Ethnicity and Gender</u>	<u>Male</u>	<u>Female</u>	<u>Total</u>	<u>% of Total</u>
American Indian / Alaska Native	3	0	3	1.2%
Asian	9	1	10	4.1%
Black / African American	4	0	4	1.6%
Hispanic	24	3	27	11.0%
Native Hawaiian / Other Pacific Islander	0	1	1	0.4%
Two or More Races	15	3	18	7.3%
<i>Minority Total</i>	<i>55</i>	<i>8</i>	<i>63</i>	<i>25.7%</i>
White	147	21	168	68.6%
Not Reported	3	0	3	1.2%
International	9	2	11	4.5%
Total	214	31	245	
<i>Percent of Total</i>	<i>87.3%</i>	<i>12.7%</i>		

<u>Headcount by Classification and Course Load</u>	<u>Full-Time</u>	<u>Part-Time</u>	<u>Total</u>	<u>% Who Are Part-Time</u>	<u>Average CH Load</u>
Undergraduate					
Freshman	55	6	61	9.8%	13.7
Sophomore	44	6	50	12.0%	13.7
Junior	52	3	55	5.5%	14.5
Senior	61	18	79	22.8%	13.2
Total	212	33	245	13.5%	13.7
Graduate					
Master's	0	0	0	-	-
Graduate Certificate	0	0	0	-	-
Total Graduate - Unduplicated	0	0	0	-	-
Grand Total - Unduplicated	212	33	245	13.5%	13.7

<u>Headcount by Geographic Origin and IPEDS Level</u>	<u>Undergraduate</u>	<u>Graduate</u>	<u>Total</u>	<u>% of Total</u>
Oklahoma	103	0	103	42.0%
Other US State/Territory	131	0	131	53.5%
International	11	0	11	4.5%
Total	245	0	245	

<u>Headcount by Tuition Residency and IPEDS Level</u>	<u>Undergraduate</u>	<u>Graduate</u>	<u>Total</u>	<u>% of Total</u>
Resident	124	0	124	50.6%
Nonresident	121	0	121	49.4%
Total	245	0	245	

AVIATION - COURSES

Credit Hours Generated by Course Home, Subject, and Level	2019-2020				
	<u>Lower</u>	<u>Upper</u>	<u>Total Undergrad.</u>	<u>Graduate</u>	<u>Grand Total</u>
<u>Professional & Continuing Studies</u>					
AVIA-Aviation	974	1,850	2,824	0	2,824

Note: Course Home refers to the campus or program area offering courses. This is different from the Program Home, which is the campus or program area that administers the degree program. Some program areas offer courses but do not offer degree programs.

LIBERAL STUDIES

Headcount of Students Enrolled by Program Home and Degree Level Fall 2019

	<u>Undergraduate</u>	<u>Graduate</u>	<u>Non-Degree</u>	Unduplicated <u>Total</u>
<u>Liberal Studies</u>				
PACS-Liberal Studies	714	479	6	1,199
<u>Norman On-Campus</u>				
Academic Affairs	69	0	1	70
<u>Gibbs Architecture</u>				
Architecture	6	0	0	6
Construction Science	1	0	0	1
Interior Design	1	0	0	1
Gibbs College of Architecture	2	0	0	2
<u>Arts & Sciences</u>				
African & African American Studies	4	0	0	4
Anthropology	12	0	0	12
Biology	55	0	0	55
Chemistry & Biochemistry	26	0	0	26
Classics & Letters	6	0	0	6
Communication	65	0	0	65
Economics	35	1	0	36
English	10	0	0	10
Environmental Studies	5	0	0	5
Film & Media Studies	6	0	0	6
Health & Exercise Science	64	0	0	64
History	7	0	0	7
History of Science	4	0	0	4
Human Relations	43	1	0	44
Library & Information Studies	17	3	0	20
Mathematics	8	0	0	8
Microbiology & Plant Biology	5	0	0	5
Modern Languages, Literatures & Linguistics	11	0	0	11
Native American Studies	3	0	0	3
Philosophy	4	0	0	4
Physics and Astronomy	2	0	0	2
Political Science	33	0	0	33
Psychology	94	0	0	94
Social Work	8	3	0	11
Sociology	95	0	0	95
Women's & Gender Studies	3	0	0	3
Arts & Sciences - Other	55	0	0	55
<u>Atmospheric & Geographic Sciences</u>				
Geography & Environmental Sustainability	7	0	0	7
Meteorology	6	0	0	6
<u>Price Business</u>				
Accounting	32	0	0	32
Entrepreneur & Economic Dev	12	0	0	12
Finance	34	0	0	34
Management & International Business	20	0	0	20
Management Information Systems	28	0	0	28
Marketing & Supply Chain Management	32	0	0	32
Business - Other	14	0	0	14

(continued)

LIBERAL STUDIES

Headcount of Students Enrolled by Program Home and Degree Level Fall 2019

(Continued)	<u>Undergraduate</u>	<u>Graduate</u>	<u>Non-Degree</u>	Unduplicated <u>Total</u>
Mewbourne Earth & Energy				
Geosciences	4	0	0	4
Petroleum & Geological Engineering	3	0	0	3
Jeannine Rainbolt Education				
Instructional Leadership & Academic Curriculum	9	1	0	10
Gallogly Engineering				
Aerospace & Mechanical Engineering	8	0	0	8
Biomedical Engineering	3	0	0	3
Chemical, Biological & Materials Engineering	5	0	0	5
Civil Engineering & Environmental Science	6	0	0	6
Computer Science	11	0	0	11
Electrical & Computer Engineering	6	0	0	6
Industrial & Systems Engineering	2	0	0	2
Engineering - Other	6	1	0	7
Weitzenhoffer Family Fine Arts				
Dance	1	0	0	1
Drama	7	0	0	7
Music	7	0	0	7
Visual Arts	15	0	0	15
Graduate College	0	1	2	3
Boren International Studies				
International & Area Studies	4	0	0	4
Gaylord Journalism & Mass Communication	134	3	0	137
PACS-Aviation	7	0	0	7
University College				
Pre-Health 2-Yr.	105	0	0	105
University College	6	0	7	13
Other - Audit	0	0	1	1
<u>North America & Europe</u>				
Arts & Sciences				
Human Relations	0	1	0	1
Economics	0	1	0	1
<u>OU-Tulsa</u>				
Arts & Sciences				
Human Relations	0	3	0	3

Note: Program Home refers to the campus or program area that administers the degree program. This is different from the Course Home, which is the campus or program area offering courses. Some program areas offer courses but do not offer degree programs.

LIBERAL STUDIES - DEGREE PROGRAMS

Headcount of Students Enrolled by Major and Classification

Fall 2019

<u>Major / Concentration</u>	<u>Fresh.</u>	<u>Soph.</u>	<u>Junior</u>	<u>Senior</u>	<u>Non- Degr.</u>	<u>Total UG</u>	<u>Master's</u>	<u>Grad. Cert.</u>	<u>Undup. Grad.</u>	<u>Grand Total</u>
Administrative Leadership										
Government & Military Leadership	0	0	0	0	0	0	64	0	64	64
Organizational Leadership	0	0	0	0	0	0	119	0	119	119
Volunteer-Nonprofit Leadership	0	0	0	0	0	0	14	0	14	14
[No Concentration]	0	1	6	88	0	95	38	23	51	146
Corrections Management	0	0	0	0	0	0	0	3	3	3
Criminal Justice										
Administrative Leadership	0	0	3	6	0	9	0	0	0	9
Criminal Investigation & Intelligence	0	6	14	9	0	29	0	0	0	29
Criminal Justice Self-Design	0	1	0	3	0	4	0	0	0	4
Homeland Security	0	2	1	2	0	5	0	0	0	5
Restorative Justice	0	2	1	2	0	5	0	0	0	5
[No Concentration]	2	6	18	89	0	115	82	0	82	197
Human & Health Services Admin.	0	0	0	0	0	0	37	0	37	37
Integrated Studies										
Diversity	0	0	0	0	0	0	1	0	1	1
Integrative Studies - Online										
Humanities	0	1	2	8	0	11	0	0	0	11
Natural Sciences	0	1	0	1	0	2	0	0	0	2
Social Sciences	0	1	3	5	0	9	0	0	0	9
[No Concentration]	2	4	11	40	0	57	0	0	0	57
Liberal Studies - Online										
Humanities	0	1	2	6	0	9	0	0	0	9
Natural Sciences	0	0	0	2	0	2	0	0	0	2
Social Sciences	0	0	0	3	0	3	0	0	0	3
[No Concentration]	0	1	0	12	0	13	0	0	0	13
Lifespan Care Administration	0	3	9	35	0	47	0	0	0	47
Museum Studies	0	0	0	0	0	0	79	0	79	79
Organizational Leadership - Online										
Govern. & Military Leadership	0	0	0	0	0	0	3	0	3	3
Organizational Leadership	0	0	0	0	0	0	12	0	12	12
Volunteer-Nonprofit Leadership	0	0	0	0	0	0	1	0	1	1
[No Concentration]	0	0	0	0	0	0	5	1	6	6
Organizational Leadership	4	23	95	178	0	300	0	0	0	300
Prevention Science	0	0	0	0	0	0	22	0	22	22
Restorative Justice Administration	0	0	0	0	0	0	0	15	15	15
World Cultural Studies	0	0	0	5	0	5	0	0	0	5
Undergraduate Visitor	0	0	0	0	6	6	0	0	0	6
Liberal Studies - Total Unduplicated	8	53	165	492	6	724	477	39	482	1,206

Note: Program Home refers to the campus or program area that administers the degree program. This is different from the Course Home, which is the campus or program area offering courses. Some program areas offer courses but do not offer degree programs.

LIBERAL STUDIES

Characteristics of Students in Liberal Studies Courses

Fall 2019

<u>Of Total Credit Hours Taken, % Offered Through:</u>	<u>Full-Time</u>	<u>Part-Time</u>	<u>Overall</u>
Liberal Studies	42.1%	91.7%	52.0%
Other Extended Campus Programs	1.4%	0.5%	1.2%
Norman or Tulsa	56.6%	7.9%	46.8%

<u>Headcount by IPEDS Race/Ethnicity and Gender</u>	<u>Male</u>	<u>Female</u>	<u>Total</u>	<u>% of Total</u>
American Indian / Alaska Native	45	94	139	5.9%
Asian	32	49	81	3.5%
Black / African American	90	80	170	7.2%
Hispanic	128	129	257	11.0%
Native Hawaiian / Other Pacific Islander	1	1	2	0.1%
Two or More Races	69	121	190	8.1%
<i>Minority Total</i>	<i>365</i>	<i>474</i>	<i>839</i>	<i>35.8%</i>
White	615	770	1,385	59.0%
Not Reported	33	36	69	2.9%
International	27	26	53	2.3%
Total	1,040	1,306	2,346	
<i>Percent of Total</i>	<i>44.3%</i>	<i>55.7%</i>		

<u>Headcount by Classification and Course Load</u>	<u>Full-Time</u>	<u>Part-Time</u>	<u>Total</u>	<u>% Who Are Part-Time</u>
Undergraduate				
Degree-Seeking				
Freshman	41	8	49	16.3%
Sophomore	166	29	195	14.9%
Junior	489	82	571	14.4%
Senior	658	363	1,021	35.6%
Degree-Seeking Total	1,354	482	1,836	26.3%
Non-Degree	1	14	15	93.3%
Total	1,355	496	1,851	26.8%
Graduate				
Degree-Seeking	62	431	493	87.4%
Non-Degree	0	2	2	100.0%
Total	62	433	495	87.5%
Total	1,417	929	2,346	39.6%

<u>Headcount by Geographic Origin and IPEDS Level</u>	<u>Undergraduate</u>	<u>Graduate</u>	<u>Total</u>	<u>% of Total</u>
Oklahoma	1,275	222	1,497	63.8%
Other US State/Territory	527	269	796	33.9%
International	49	4	53	2.3%
Total	1,851	495	2,346	

<u>Headcount by Tuition Residency and IPEDS Level</u>	<u>Undergraduate</u>	<u>Graduate</u>	<u>Total</u>	<u>% of Total</u>
Resident	1,298	231	1,529	65.2%
Nonresident	553	264	817	34.8%
Total	1,851	495	2,346	

LIBERAL STUDIES

Characteristics of Students in Liberal Studies Degree Programs

Fall 2019

<u>Of Total Credit Hours Taken, % Offered Through:</u>	<u>Full-Time</u>	<u>Part-Time</u>	<u>Overall</u>
Liberal Studies	96.1%	98.4%	97.2%
Other Extended Campus Programs	0.3%	0.0%	0.2%
Norman or Tulsa	3.6%	1.6%	2.6%

<u>Headcount by IPEDS Race/Ethnicity and Gender</u>	<u>Male</u>	<u>Female</u>	<u>Total</u>	<u>% of Total</u>
American Indian / Alaska Native	24	55	79	6.6%
Asian	7	11	18	1.5%
Black / African American	32	46	78	6.5%
Hispanic	67	60	127	10.5%
Native Hawaiian / Other Pacific Islander	1	0	1	0.1%
Two or More Races	30	44	74	6.1%
<i>Minority Total</i>	<i>161</i>	<i>216</i>	<i>377</i>	<i>31.3%</i>
White	358	412	770	63.8%
Not Reported	30	23	53	4.4%
International	3	3	6	0.5%
Total	552	654	1,206	
<i>Percent of Total</i>	<i>45.8%</i>	<i>54.2%</i>		

<u>Headcount by Classification and Course Load</u>	<u>Full-Time</u>	<u>Part-Time</u>	<u>Total</u>	<u>% Who Are Part-Time</u>	<u>Average CH Load</u>
Undergraduate					
Freshman	4	4	8	50.0%	9.8
Sophomore	32	21	53	39.6%	10.6
Junior	101	64	165	38.8%	10.9
Senior	194	298	492	60.6%	9.0
Non-Degree	0	6	6	100.0%	3.0
Total	331	393	724	54.3%	9.5
Graduate					
Master's	56	421	477	88.3%	5.4
Graduate Certificate	2	37	39	94.9%	5.1
Total Graduate - Unduplicated	56	426	482	88.4%	5.4
Grand Total - Unduplicated	387	819	1,206	67.9%	7.9

<u>Headcount by Geographic Origin and IPEDS Level</u>	<u>Undergraduate</u>	<u>Graduate</u>	<u>Total</u>	<u>% of Total</u>
Oklahoma	546	215	761	63.1%
Other US State/Territory	176	263	439	36.4%
International	2	4	6	0.5%
Total	724	482	1,206	

<u>Headcount by Tuition Residency and IPEDS Level</u>	<u>Undergraduate</u>	<u>Graduate</u>	<u>Total</u>	<u>% of Total</u>
Resident	556	222	778	64.5%
Nonresident	168	260	428	35.5%
Total	724	482	1,206	

LIBERAL STUDIES

Credit Hours Generated by Course Home, Subject, and Level

2019-2020

	<u>Lower</u>	<u>Upper</u>	<u>Total UG</u>	<u>Graduate</u>	<u>Grand Total</u>
<u>Professional and Continuing Studies</u>					
LSAL - Administrative Leadership	183	6,873	7,056	2,637	9,693
LSCJ - Criminal Justice	353	3,669	4,022	804	4,826
LSCS - Cultural Studies	18	60	78	0	78
LSHA - Liberal Studies Health Administration	0	0	0	186	186
LSIS - Liberal Studies Integrated Studies	0	159	159	15	174
LSLC - Lifespan Care & Administration	0	1,266	1,266	0	1,266
LSMS - Museum Studies	0	0	0	758	758
LSPS - Prevention Science	0	0	0	108	108
LSTD - Liberal Studies	3,658	8,697	12,355	1,745	14,100
Grand Total	4,212	20,724	24,936	6,253	31,189

Note: Course Home refers to the campus or program area offering courses. This is different from the Program Home, which is the campus or program area that administers the degree program. Some program areas offer courses but do not offer degree programs.

NORTH AMERICA AND EUROPE

Headcount of Students Enrolled by Program Home and Degree Level

Fall 2019

	<u>Undergraduate</u>	<u>Graduate</u>	<u>Non-Degree</u>	<u>Unduplicated Total</u>
<u>Norman On-Campus</u>				
Arts & Sciences				
Human Relations	0	11	0	11
Social Work	0	1	0	1
Jeannine Rainbolt Education				
Instructional Leadership & Academic Curriculum	0	1	0	1
Graduate College	0	1	0	1
<u>North America & Europe</u>				
Arts & Sciences				
Communication	0	20	0	20
Economics	0	9	0	9
Human Relations	0	204	0	204
Jeannine Rainbolt Education				
Instructional Leadership & Academic Curriculum	0	13	0	13
Graduate College	0	17	0	17
Boren International Studies				
International & Area Studies	0	305	0	305
<u>Liberal Studies</u>				
Liberal Studies				
Liberal Studies	0	1	0	1

Note: Program Home refers to the campus or program area that administers the degree program. This is different from the Course Home, which is the campus or program area offering courses. Some program areas offer courses but do not offer degree programs.

NORTH AMERICA AND EUROPE

Headcount of Students Enrolled by Major and Classification

Fall 2019

<u>Major / Concentration</u>	<u>Master's</u>	<u>Doctorate</u>	<u>Certi- ficate</u>	<u>Non- Degree</u>	<u>Unduplicated Total</u>
Clinical Mental Health Counseling	6	0	0	0	6
Communication					
Standard	16	0	0	0	16
Organizational Communication	1	0	0	0	1
[No Concentration]	3	0	0	0	3
Economics					
Managerial Economics	9	0	0	0	9
Generic Dual Degree	10	0	0	0	10
Helping Skills in Human Relations	0	0	45	0	45
Human Relations					
Standard	190	0	0	0	190
[No Concentration]	5	0	0	0	5
Human Resource Develop.& Workforce Diversity	0	0	47	0	47
Human Resource Develop.& Workforce Div. - Online	0	0	1	0	1
Instructional Leadership & Academic Curriculum					
Instructional Leadership	12	0	0	0	12
[No Concentration]	1	0	0	0	1
Interdisciplinary Programs	2	0	0	0	2
Interdisciplinary Studies	0	6	0	0	6
International Relations	305	0	0	0	305
North America & Europe - Total Unduplicated	535	6	70	0	549

Notes: 1) Program Home refers to the campus or program area that administers the degree program. This is different from the Course Home, which is the campus or program area offering courses. Some program areas offer courses but do not offer degree programs.

2) Headcount based on enrollment in courses offered by those programs as of the end-of-semester census (snapshot).

NORTH AMERICA AND EUROPE

Characteristics of Students in North America and Europe Courses

Fall 2019

<u>Of Total Credit Hours Taken, % Offered Through:</u>	<u>Full-Time</u>	<u>Part-Time</u>	<u>Overall</u>
North America & Europe	94.3%	98.5%	97.1%
Other Extended Campus Programs	0.3%	0.2%	0.2%
Norman or Tulsa	5.4%	1.3%	2.6%

<u>Headcount by IPEDS Race/Ethnicity and Gender</u>	<u>Male</u>	<u>Female</u>	<u>Total</u>	<u>% of Total</u>
American Indian / Alaska Native	3	2	5	0.9%
Asian	12	5	17	3.1%
Black / African American	50	32	82	14.9%
Hispanic	50	46	96	17.4%
Native Hawaiian / Other Pacific Islander	3	0	3	0.5%
Two or More Races	9	17	26	4.7%
<i>Minority Total</i>	<i>127</i>	<i>102</i>	<i>229</i>	<i>41.5%</i>
White	183	106	289	52.4%
Not Reported	19	10	29	5.3%
International	2	3	5	0.9%
Total	331	221	552	
<i>Percent of Total</i>	<i>60.0%</i>	<i>40.0%</i>		

<u>Headcount by Classification and Course Load</u>	<u>Full-Time</u>	<u>Part-Time</u>	<u>Total</u>	<u>% Who Are Part-Time</u>
Graduate				
Degree-Seeking	96	456	552	82.6%
Non-Degree	0	0	0	-
Total	96	456	552	82.6%

<u>Headcount by Geographic Origin and IPEDS Level</u>	<u>Under-graduate</u>	<u>Graduate</u>	<u>Total</u>	<u>% of Total</u>
Oklahoma	0	109	109	19.7%
Other US State/Territory	0	438	438	79.3%
International	0	5	5	0.9%
Total	0	552	552	

<u>Headcount by Tuition Residency and IPEDS Level</u>	<u>Under-graduate</u>	<u>Graduate</u>	<u>Total</u>	<u>% of Total</u>
Resident	0	90	90	16.3%
Nonresident	0	462	462	83.7%
Total	0	552	552	

NORTH AMERICA AND EUROPE

Characteristics of Students in North America and Europe Degree Programs

Fall 2019

<u>Of Total Credit Hours Taken, % Offered Through:</u>	<u>Full-Time</u>	<u>Part-Time</u>	<u>Overall</u>
North America & Europe	98.2%	97.4%	97.7%
Other Extended Campus Programs	0.0%	0.3%	0.2%
Norman or Tulsa	1.8%	2.3%	2.1%

<u>Headcount by IPEDS Race/Ethnicity and Gender</u>	<u>Male</u>	<u>Female</u>	<u>Total</u>	<u>% of Total</u>
American Indian / Alaska Native	3	2	5	0.9%
Asian	12	5	17	3.1%
Black / African American	50	29	79	14.4%
Hispanic	50	49	99	18.0%
Native Hawaiian / Other Pacific Islander	4	0	4	0.7%
Two or More Races	9	16	25	4.6%
<i>Minority Total</i>	<i>128</i>	<i>101</i>	<i>229</i>	<i>41.7%</i>
White	183	104	287	52.3%
Not Reported	19	10	29	5.3%
International	2	2	4	0.7%
Total	332	217	549	
<i>Percent of Total</i>	<i>60.5%</i>	<i>39.5%</i>		

<u>Headcount by Classification and Course Load</u>	<u>Full-Time</u>	<u>Part-Time</u>	<u>Total</u>	<u>Part-Time</u>	<u>Average CH Load</u>
Graduate					
Master's	86	449	535	83.9%	5.2
Doctorate	0	6	6	100.0%	2.0
Graduate Certificate	13	57	70	81.4%	5.2
Total - Unduplicated	88	461	549	84.0%	5.2

<u>Headcount by Geographic Origin and IPEDS Level</u>	<u>Under-graduate</u>	<u>Graduate</u>	<u>Total</u>	<u>% of Total</u>
Oklahoma	0	107	107	19.5%
Other US State/Territory	0	438	438	79.8%
International	0	4	4	0.7%
Total	0	549	549	

<u>Headcount by Tuition Residency and IPEDS Level</u>	<u>Under-graduate</u>	<u>Graduate</u>	<u>Total</u>	<u>% of Total</u>
Resident	0	88	88	16.0%
Nonresident	0	461	461	84.0%
Total	0	549	549	

NORTH AMERICA AND EUROPE

Credit Hours Generated by Course Home, Subject, and Level

2019-2020

	<u>Lower</u>	<u>Upper</u>	<u>Total Undergrad.</u>	<u>Graduate</u>	<u>Grand Total</u>
<u>Arts & Sciences</u>					
CAS - College of Arts & Sciences	0	0	0	30	30
COMM - Communication	0	0	0	217	217
ECON - Economics	0	0	0	225	225
H R - Human Relations	0	0	0	3,644	3,644
HIST - History	0	0	0	279	279
P SC - Political Science	0	0	0	405	405
PSY - Psychology	0	0	0	10	10
RELS - Religious Studies	0	0	0	54	54
SOC - Sociology	0	0	0	261	261
Arts & Sciences - Total	0	0	0	5,125	5,125
<u>Atmospheric & Geographic Sciences</u>					
GEOG - Geog. & Env. Sustainability	0	0	0	150	150
A&GS - Total	0	0	0	150	150
<u>Jeannine Rainbolt Education</u>					
EDEC - Early Childhood Education	0	0	0	33	33
EDMA - Mathematics Education	0	0	0	15	15
EDRG - Reading Education	0	0	0	21	21
EDUC - College of Education	0	0	0	18	18
ILAC - Instr. Leadership & Acad. Curr.	0	0	0	141	141
Education - Total	0	0	0	228	228
<u>Gallogly Engineering</u>					
ISE - Industrial & Systems Engineering	0	0	0	6	6
<u>Boren International Studies</u>					
IAS - International & Area Studies	0	0	0	2,441	2,441
Grand Total	0	0	0	7,950	7,950

Note: Course Home refers to the campus or program area offering courses. This is different from the Program Home, which is the campus or program area that administers the degree program. Some program areas offer courses but do not offer degree programs.

OTHER ACADEMIC PROGRAMS

Headcount of Students Enrolled in Courses by Program Home and Degree Level

Fall 2019

	<u>Undergraduate</u>	<u>Graduate</u>	<u>Non-Degree</u>	<u>Unduplicated Total</u>
<u>Liberal Studies</u>				
PACS-Liberal Studies	2	0	0	2
<u>Norman On-Campus</u>				
Academic Affairs	29	0	0	29
<u>Gibbs Architecture</u>				
Architecture	7	0	0	7
Construction Science	18	0	0	18
Interior Design	4	0	0	4
Architecture - Other	3	0	0	3
<u>Arts & Sciences</u>				
Anthropology	4	0	0	4
Biology	86	0	0	86
Chemistry & Biochemistry	43	0	0	43
Classics & Letters	3	0	0	3
Communication	47	0	0	47
Economics	15	0	0	15
English	6	0	0	6
Environmental Studies	1	0	0	1
Film & Media Studies	4	0	0	4
Health & Exercise Science	66	0	0	66
History	5	0	0	5
History of Science	3	0	0	3
Human Relations	31	0	0	31
Library & Information Studies	5	0	0	5
Mathematics	2	0	0	2
Microbiology & Plant Biology	12	0	0	12
Modern Languages, Literatures, & Linguistics	4	0	0	4
Native American Studies	3	0	0	3
Philosophy	2	0	0	2
Physics & Astronomy	4	0	0	4
Political Science	19	0	0	19
Psychology	86	0	0	86
Religious Studies	1	0	0	1
Social Work	16	0	0	16
Sociology	34	0	0	34
Women's & Gender Studies	1	0	0	1
Arts & Sciences - Other	27	0	0	27
<u>Atmospheric & Geographic Sciences</u>				
Geography & Environmental Sustainability	1	0	0	1
Meteorology	4	0	0	4
<u>Price Business</u>				
Accounting	67	0	0	67
Energy Management	1	0	0	1

(continued)

OTHER ACADEMIC PROGRAMS

Headcount of Students Enrolled in Courses by Program Home and Degree Level

Fall 2019

(continued)	<u>Undergraduate</u>	<u>Graduate</u>	<u>Non-Degree</u>	<u>Unduplicated Total</u>
Price Business (continued)				
Entrepreneur & Economic Dev	20	0	0	20
Finance	43	0	0	43
Management & International Business	41	0	0	41
Management Information Systems	40	0	0	40
Marketing & Supply Chain Management	64	0	0	64
Business - Other	24	0	0	24
Mewbourne Earth & Energy				
Geosciences	3	0	0	3
Petroleum & Geological Engineering	10	0	0	10
Jeannine Rainbolt Education				
Educational Psychology	4	0	0	4
Instructional Leadership & Academic Curriculum	24	0	0	24
Galogly Engineering				
Aerospace & Mechanical Engineering	16	0	0	16
Biomedical Engineering	9	0	0	9
Chemical, Biological & Materials Engineering	13	0	0	13
Civil & Environmental Engineering	15	0	0	15
Computer Science	13	0	0	13
Electrical & Computer Engineering	10	0	0	10
Industrial & Systems Engineering	6	0	0	6
Engineering - Other	9	0	0	9
Weitzenhoffer Family Fine Arts				
Dance	5	0	0	5
Drama	35	0	0	35
Music	13	0	0	13
Musical Theatre	12	0	0	12
Visual Arts	16	0	0	16
Boren International Studies				
Education Abroad	0	0	4	4
International & Area Studies	8	0	0	8
Gaylord Journalism & Mass Communication	109	0	0	109
PACS-Aviation	21	0	0	21
University College				
Pre-Health 2-Yr.	113	0	0	113
University College - Other	11	0	7	18
<u>Tulsa</u>				
Arts and Sciences				
Social Work	3	0	0	3

Note: Program Home refers to the campus or program area that administers the degree program. This is different from the Course Home, which is the campus or program area offering courses. Some program areas offer courses but do not offer degree programs.

OTHER ACADEMIC PROGRAMS

Characteristics of Students Enrolled in Other Academic Programs Courses Fall 2019

<u>Of Total Credit Hours Taken, % Offered Through:</u>	<u>Full-Time</u>	<u>Part-Time</u>	<u>Overall</u>	
Other Academic Programs	21.0%	42.6%	21.7%	
Other Extended Campus Programs	1.9%	3.1%	2.0%	
Norman or Tulsa	77.1%	54.3%	76.3%	
<u>Headcount by IPEDS Race/Ethnicity and Gender</u>	<u>Male</u>	<u>Female</u>	<u>Total</u>	<u>% of Total</u>
American Indian / Alaska Native	20	29	49	4.1%
Asian	46	63	109	9.1%
Black / African American	27	26	53	4.4%
Hispanic	46	76	122	10.2%
Native Hawaiian / Other Pacific Islander	0	0	0	0.0%
Two or More Races	36	53	89	7.4%
<i>Minority Total</i>	<i>175</i>	<i>247</i>	<i>422</i>	<i>35.3%</i>
White	270	458	728	60.8%
Not Reported	4	4	8	0.7%
International	24	15	39	3.3%
Total	473	724	1,197	
<i>Percent of Total</i>	<i>39.5%</i>	<i>60.5%</i>		
<u>Headcount by Classification and Course Load</u>	<u>Full-Time</u>	<u>Part-Time</u>	<u>Total</u>	<u>% Who Are Part-Time</u>
Undergraduate				
Degree-Seeking				
Freshman	103	9	112	8.0%
Sophomore	180	7	187	3.7%
Junior	392	18	410	4.4%
Senior	442	35	477	7.3%
Degree-Seeking Total	1,117	69	1,186	5.8%
Non-Degree	5	6	11	54.5%
Total	1,122	75	1,197	6.3%
Graduate				
Degree-Seeking	0	0	0	-
Non-Degree	0	0	0	-
Total	0	0	0	-
Total	1,122	75	1,197	6.3%
<u>Headcount by Geographic Origin and IPEDS Level</u>	<u>Undergraduate</u>	<u>Graduate</u>	<u>Total</u>	<u>% of Total</u>
Oklahoma	723	0	723	60.4%
Other US State/Territory	435	0	435	36.3%
International	39	0	39	3.3%
Total	1,197	0	1,197	
<u>Headcount by Tuition Residency and IPEDS Level</u>	<u>Undergraduate</u>	<u>Graduate</u>	<u>Total</u>	<u>% of Total</u>
Resident	730	0	730	61.0%
Nonresident	467	0	467	39.0%
Total	1,197	0	1,197	

OTHER ACADEMIC PROGRAMS

Credit Hours Generated by Course Home, Subject, and Level 2019-2020

	<u>Lower</u>	<u>Upper</u>	<u>Total Undergrad.</u>	<u>Graduate</u>	<u>Grand Total</u>
<u>Arts & Sciences</u>					
ASTR - Astronomy	436	0	436	0	436
ENGL - English	75	0	75	0	75
HIST - History	75	0	75	0	75
P SC - Political Science	75	0	75	0	75
Arts & Sciences - Total	661	0	661	0	661
 <u>Price Business</u>					
FIN - Finance	423	222	645	0	645
MIS - Management Info. Systems	105	0	105	0	105
MKT - Marketing	699	0	699	0	699
Business - Total	1,227	222	1,449	0	1,449
 <u>Weitzenhoffer Family Fine Arts</u>					
DANC - Dance	576	711	1,287	0	1,287
DRAM - Drama	0	621	621	0	621
MUNM - Music for Non-Majors	1,781	3,220	5,001	0	5,001
Fine Arts - Total	2,357	4,552	6,909	0	6,909
 <u>University College</u>					
UCOL-University College	75	0	75	0	75
 Grand Total	 4,320	 4,774	 9,094	 0	 9,094

Note: Course Home refers to the campus or program area offering courses. This is different from the Program Home, which is the campus or program area that administers the degree program. Some program areas offer courses but do not offer degree programs.

INDEX

INDEX

- Accreditation - Program Status 1-22
- Admissions Guidelines 2-15
- Budget
 - Educational and general budget:
 - Health Sciences Center 3-41, 3-42
 - Law Center 2-62
 - Norman Campus 2-59, 2-60
 - state appropriation:
 - Health Sciences Center 3-42
 - Law Center 2-62
 - Norman Campus 2-60
 - state appropriation per FTE student 2-61, 3-42
 - Operating budget by source 2-58, 3-41
 - State fund allocation:
 - OU-Norman total 2-57
 - percentage of state total 2-57
- Class Size (See Enrollment, Class Size)
- Credit Hour Enrollment (See Enrollment, Credit Hour)
- Degree Programs
 - Degrees conferred:
 - Annual total:
 - bachelor's 2-13, 2-14, 3-4, 3-5, 4-3, 5-1
 - certificates 2-13, 2-14, 3-4, 3-5, 4-3, 5-1
 - doctoral 2-13, 2-14, 3-4, 3-5, 4-3, 5-1
 - law 2-13, 2-14
 - master's 2-13, 2-14, 3-4, 3-5, 4-3, 5-1
 - professional 2-13, 2-14, 3-4, 3-5
 - By college: 2-13, 3-4, 3-5, 4-3, 5-1
 - By major:
 - bachelor's 2-8, 3-6, 4-3, 5-1
 - certificates 2-8, 3-6, 4-3, 5-1
 - doctoral 2-8, 3-6, 4-3, 5-1
 - law 2-12
 - master's 2-8, 3-6, 4-3, 5-1
 - professional 2-12, 3-6, 4-3
 - First degrees:
 - graduate 1-8, 1-21
 - law 1-8
 - undergraduate 1-8, 1-21
 - Degree programs:
 - By discipline and level 2-1, 3-2, 4-1
 - Total 2-6, 2-7, 3-3, 3-6, 3-7
- Employees, Number of 1-44, 2-43, 3-29, 4-10
- Enrollment, All Campuses 1-39, 1-40, 1-41, 1-42, 1-43
- Enrollment, Class Size 2-40
- Enrollment, Credit Hour
 - Aviation 5-8
 - By funding source 2-41
 - Extended Campus Programs total 2-41
 - Health Sciences Center 3-27
 - Liberal Studies 5-14
 - North America and Europe 5-19
 - Other Academic Programs 5-23
 - Tulsa Campus 4-7
 - Tulsa Campus Norman Programs 2-41

INDEX

- Enrollment, Extended Campus
 - By level 1-40, 1-41
- Enrollment, Extended Campus Students
 - By classification 5-3
 - By program 5-3
 - Aviation
 - by classification 5-5, 5-6, 5-7
 - by college 5-4
 - by department 5-4
 - by gender 5-6, 5-7
 - by geographic origin 5-6, 5-7
 - by IPEDS race/ethnicity 5-6, 5-7
 - by level 5-4, 5-6, 5-7
 - by major 5-5
 - by tuition residency 5-6, 5-7
 - full-time students 5-6, 5-7
 - part-time students 5-6, 5-7
 - Liberal Studies
 - by classification 5-11, 5-12, 5-13
 - by college 5-9
 - by department 5-9
 - by gender 5-12, 5-13
 - by geographic origin 5-12, 5-13
 - by IPEDS race/ethnicity 5-12, 5-13
 - by level 5-9, 5-12, 5-13
 - by major 5-11
 - by tuition residency 5-12, 5-13
 - full-time students 5-12, 5-13
 - part-time students 5-12, 5-13
 - North America and Europe
 - by classification 5-16, 5-17, 5-18
 - by college 5-15
 - by department 5-15
 - by gender 5-17, 5-18
 - by geographic origin 5-17, 5-18
 - by IPEDS race/ethnicity 5-17, 5-18
 - by level 5-15, 5-17, 5-18
 - by major 5-16
 - by tuition residency 5-17, 5-18
 - full-time students 5-17, 5-18
 - part-time students 5-17, 5-18
 - Other Academic Programs
 - by classification 5-22
 - by college 5-20
 - by department 5-20
 - by gender 5-22
 - by geographic origin 5-22
 - by IPEDS race/ethnicity 5-22
 - by level 5-20, 5-22
 - by tuition residency 5-22
 - full-time students 5-22
 - part-time students 5-22
- Enrollment, First-Time Students 2-16, 2-17
- Enrollment, Full-Time Equivalent
 - All campuses 1-41, 1-43

INDEX

Enrollment, Health Sciences Center Students

- Age distribution 3-20, 3-21
- By career emphasis:
 - graduate 3-16, 3-17, 3-20, 3-22, 3-23, 3-24
 - professional 3-16, 3-17, 3-21, 3-22, 3-23, 3-24
 - undergraduate 3-16, 3-17, 3-20, 3-22, 3-23, 3-24
- By class 3-16
- By college 3-16, 3-17, 3-18, 3-20, 3-22, 3-23, 3-24, 3-26
- By country 3-14
- By county 3-12
- By full- and part-time status 3-11, 3-23
- By level 1-40, 1-41, 3-26, 3-27
- By gender 3-17, 3-18, 3-20, 3-24, 3-25
- By race/ethnicity 3-18
- By state 3-13
- By tuition residency 3-11, 3-22

Enrollment, Norman Campus Students

- Age distribution 2-38
- By campus 1-40, 1-41, 1-42, 1-43
- By class 2-22, 2-23, 2-24
- By college 2-23, 2-24, 2-25
- By level 1-40, 1-41, 2-22, 2-23
- By gender 2-20, 2-25
- By Oklahoma county 2-32, 2-33
- By race/ethnicity 2-21, 2-25
- By state 2-34, 2-35
- Fall semesters 2-19
- Full-time students 2-22
- Graduate/Professional students:
 - by college 2-27, 2-29, 2-30
 - by degree level 2-30
 - by department 2-27, 2-30
- International students:
 - by level 2-37
 - by region/country 2-36
- New students:
 - by class 2-39
 - by entry type 2-39
 - by tuition residency 2-39
 - first-time students 2-16, 2-17, 2-39
 - graduate 2-39
 - professional 2-39
 - undergraduate transfer 2-39
- Nonresident students:
 - by class 2-22
 - fall semesters 2-20
- Part-time students 2-22
- Resident students:
 - by class 2-22
 - fall semesters 2-20
- Spring semesters 2-19
- Summer sessions 2-19
- Undergraduate students:
 - by college 2-27, 2-29
 - by department 2-27
 - by gender 2-27, 2-29

Enrollment, Retention 2-18

INDEX

Enrollment, Tulsa Campus Norman Programs

By level 1-40, 1-41

Enrollment, Tulsa Campus Students

By college 4-5

By gender 4-6

By level 4-5

By IPEDS race/ethnicity 4-6

By tuition residency 4-6

Full-time students 4-6

Part-time students 4-6

Facilities

By college 3-49, 3-50

By program 2-71, 3-47, 3-48

By room use 2-70, 3-51, 3-52

Faculty, Number of Full-Time

By college 2-47, 2-50, 3-34, 3-36, 3-38, 3-39

By department 2-47, 3-36

By gender 2-43, 2-45, 2-46, 3-29, 3-30, 3-33, 3-34, 3-35, 4-9

By IPEDS race/ethnicity 2-43, 2-45, 3-29, 3-30, 3-33, 3-34, 3-35, 4-9

By rank 2-44, 2-45, 2-46, 3-32, 3-33, 3-35, 4-9

By tenure status 2-46, 2-47, 2-50, 3-35, 3-36, 3-38, 3-39

Headcount 1-44, 2-43, 2-44, 2-45, 2-46, 3-29, 3-30, 3-32, 3-33, 3-34, 3-35, 3-36, 3-38, 4-9

Salary:

average by rank 2-55

in current and constant dollars 2-55

increases 2-55

Faculty, Number of Part-Time

By gender 2-43, 3-29, 3-31

By IPEDS race/ethnicity 2-43, 3-29, 3-31

Headcount 1-44, 2-43, 3-29, 3-31

Fees (See Tuition and Fees)

Financial Aid 2-69

Graduate Assistants

Headcount:

by college 2-51, 2-52

by gender 2-43, 2-51

by IPEDS race/ethnicity 2-43, 2-51

total 1-44

History, the University of Oklahoma

Chronology 1-8

Establishment dates:

colleges 1-8, 1-21

university 1-8, 1-21

First degrees:

graduate 1-8, 1-21

law 1-8

undergraduate 1-8, 1-21

First student 1-8, 1-21

First year postsecondary work offered 1-21

Highlights 1-5

Organizational Charts

Health Sciences Center 1-36, 1-37

Norman Campus 1-33, 1-34, 1-35

University-wide 1-25, 1-26, 1-27, 1-28, 1-29, 1-30, 1-31, 1-32

INDEX

- Residents 3-29
- Space Utilization (See Facilities)
- Sponsored Programs
 - Expenditures trends 2-63
 - Grants and contracts by department 3-43
- Staff, Number of Full-Time
 - By classification 2-53, 3-30, 4-10
 - By gender 2-43, 2-53, 3-29, 3-30
 - By IPEDS race/ethnicity 2-43, 2-53, 3-29, 3-30
 - Total 1-44
- Staff, Number of Part-Time
 - By classification 2-54, 3-31, 4-10
 - By gender 2-43, 2-54, 3-29, 3-31
 - By IPEDS race/ethnicity 2-43, 2-54, 3-29, 3-31
 - Total 1-44
- Student Employees 1-44, 2-43, 3-29
- Student Enrollment (See Enrollment)
- Tuition and Fees
 - Health Sciences Center 3-45
 - Norman Campus
 - annual tuition and fees 2-65, 2-66, 2-67
 - cost trends 2-67
 - mandatory fee rates 2-65, 2-66
 - tuition rates 2-65, 2-66, 2-68
 - Peer universities 2-67