



PROFILES OF THE UNIVERSITY OF OKLAHOMA

Suggestions for additional content or questions about existing content should be directed to:
Institutional-Research@ouhsc.edu for the Health Sciences Center section and
irr@ou.edu for all other sections.

This publication, both current and prior years, is available online at
www.ou.edu/content/irr/fact-books.html

Definitions of commonly used reporting terms are available online at
<http://www.ou.edu/content/irr/helpful-hints/data-glossary.html>

June 2019

Profiles of the University of Oklahoma is published annually to serve as a reference guide for information about the University of Oklahoma. The data contained in *Profiles* include some of the most frequently requested information about the University. These data are compiled by Institutional Research on the Norman and Health Sciences Center campuses with the assistance of other University offices. Suggestions and comments for future editions are welcome.

Reports published by Institutional Research and Reporting are for informational purposes only. Although every reasonable effort is made to assure the accuracy of the data as reported from the source documents or source data, reports are not represented to be error-free. Data may be subject to update and correction without notice. These data do not constitute an offer, inducement, promise, guarantee, warranty, or contract of any kind. Reports are intended to omit personally-identifiable information as required by FERPA and other federal and state law. Concerns about personally-identifiable information in any report should be addressed to the Office of the Provost.

Profiles of the University of Oklahoma

Table of Contents

	<u>Page</u>
SECTION 1: All Campuses	
Part I: General Information	1-1
Part II: Organizational Charts	1-25
Part III: Enrollment and Employees	1-39
SECTION 2: Norman Campus	
Part I: Academic	2-1
Part II: First-Time Students	2-15
Part III: Norman Campus Students	2-19
Part IV: Faculty and Staff	2-43
Part V: Financial	2-57
Part VI: Other	2-65
SECTION 3: Health Sciences Center	
Part I: Academic	3-1
Part II: Health Sciences Center Students	3-11
Part III: Faculty and Staff	3-29
Part IV: Budget	3-41
Part V: Sponsored Programs	3-45
Part VI: Tuition and Fees	3-47
Part VII: Facilities	3-49
SECTION 4: Tulsa Campus	
Part I: Academic	4-1
Part II: Tulsa Campus Students	4-5
Part III: Faculty and Staff	4-9
SECTION 5: Extended Campus	
Part I: Academic	5-1
Part II: Extended Campus Students	5-2
INDEX	6-1

SECTION 1

PROFILES OF THE UNIVERSITY OF OKLAHOMA

ALL CAMPUSES

June 2019

SECTION 1: All Campuses Table of Contents

Part I: General Information	<u>Page</u>
About the University of Oklahoma	1-1
About the University of Oklahoma Campuses	1-2
Highlights of 2018	1-5
Chronological History	1-7
Establishment Dates	1-20
Institutional and Program Accreditation Status	1-21
 Part II: Organizational Charts	
University Administration Organizational Chart	1-25
University Development Organizational Chart	1-26
University Operations Organizational Chart	1-27
Administration & Finance Organizational Chart	1-28
General Counsel Organizational Chart	1-29
Human Resources Organizational Chart	1-30
Intercollegiate Athletics Organizational Chart	1-31
Marketing & Communications Organizational Chart	1-32
Student Affairs Organizational Chart	1-33
Norman Campus Senior Vice President & Provost Organizational Chart	1-34
Norman Campus Research Organizational Chart	1-35
HSC Senior Vice President & Provost Organizational Chart	1-36
HSC Administration & Finance Organizational Chart	1-37
HSC Research Organizational Chart	1-37
 Part III: Enrollment and Employees	
Total Headcount Enrollment, All Campuses, Trend - Founding to Present	1-39
Headcount Enrollment by Campus	1-40
FTE Enrollment by Campus	1-41
Headcount Enrollment Trends for All Campuses, 10-Year Trend	1-42
FTE Enrollment Trends for All Campuses	1-43
Employees by Campus, 5-Year Trend	1-44

GENERAL INFORMATION

ABOUT THE UNIVERSITY OF OKLAHOMA

Mission Statement

The mission of the University of Oklahoma is to provide the best possible educational experience for our students through excellence in teaching, research and creative activity, and service to the state and society.

The University of Oklahoma Board of Regents

Leslie J. Rainbolt-Forbes, Chairman, Oklahoma City

C. Renzi Stone, Vice-Chairman, Oklahoma City

Phil B. Albert, Tulsa

Frank Keating, Oklahoma City

Natalie Shirley, Oklahoma City

Eric Stevenson, Westerville, Ohio

Gary Pierson, Oklahoma City

President of the University of Oklahoma

James L. Gallogly

ABOUT THE UNIVERSITY OF OKLAHOMA CAMPUSES

UNIVERSITY GOVERNANCE

The university is a part of the Oklahoma State System of Higher Education, which is composed of all higher education institutions supported wholly or in part by state appropriations. The Oklahoma State Regents for Higher Education is the coordinating board for the system.

The university – as part of the public educational system of the state, established by legislative action and supported by annual legislative appropriations – places emphasis on sound scholarship, good citizenship, and the duties of the individual to the community and the commonwealth.

By constitutional enactment, the governance of the university is vested in the OU Board of Regents, a board consisting of seven members appointed by the governor with the advice and consent of the State Senate. Each member is appointed to serve for seven years, except when appointed to fill an unexpired term, and is subject to removal from office only as provided by law for the removal of officers not liable to impeachment.

The Oklahoma State Regents and the university regents approve the requirements for admission and graduation, the degrees offered, and the fees and expenses. The boards reserve the right to change these requirements.

NORMAN CAMPUS

The central campus and the offices of administration of the University of Oklahoma are located on some 3,500 acres in Norman, a city of more than 100,000 residents. Norman is located near the center of the state, 20 miles south of Oklahoma City, the state capital.

The colleges housed on the Norman campus are University College, the Christopher C. Gibbs College of Architecture, the College of Arts and Sciences, the College of Atmospheric and Geographic Sciences, the Michael F. Price College of Business, the Mewbourne College of Earth and Energy, the Jeannine Rainbolt College of Education, the Gallogly College of Engineering, the Weitzenhoffer Family College of Fine Arts, the Graduate College, the Joe C. and Carole Kerr McClendon Honors College, the David L. Boren College of International Studies, the Gaylord College of Journalism and Mass Communication, the College of Law, and the College of Professional and Continuing Studies. The Norman campus is also headquarters for the College of Continuing Education, which directs outreach programs throughout the state.

The Norman campus consists of four sections – central campus, south campus, research campus and north campus. Most of the academic and administrative buildings are located on the central campus, noted for its Cherokee Gothic architecture and award-winning landscaping. Also situated on the central campus are the university residence halls, which includes residential colleges and other upperclassman housing; Sarkeys Energy Center; University Libraries; Fred Jones Jr. Museum of Art; Donald W. Reynolds Performing Arts Center, including historic Holmberg Hall; Rupel Jones Fine Arts Center, including Elsie C. Brackett Theatre; Catlett Music Center, including Sharp Concert Hall and Pitman Recital Hall; Oklahoma Memorial Union; recreational facilities, including the Sarkeys Fitness Center and the Murray Case Sells Swim Complex; Gaylord Family – Oklahoma Memorial Stadium; the Everest Indoor Training Center; and the Oklahoma Center for Continuing Education, a year-round educational center and conference site. Located one block east of the central campus is the OU Brandt Park and Duck Pond, a recreational area used throughout the year by OU students and Norman residents. David A. Burr Park is conveniently located near residence halls and other recreational facilities.

South Campus

Immediately adjacent to central campus is the south campus, site of the College of Law; the OU Foundation; OU Traditions apartments; the world-class Sam Noble Oklahoma Museum of Natural History; Lloyd Noble Center and parking complex; the John Crain Field at the OU Soccer Complex; the Headington Family Tennis Center; the Gregg Wadley Tennis Pavilion; the Jimmie Austin University of Oklahoma Golf Course; L. Dale Mitchell Baseball Park; the Marita Hynes Field – OU Women's Softball Complex; the Sam Viersen Gymnastics Center; the OU Rugby Field; the OU Rowing Training Center; and the OU Learning Center.

Research Campus

In less than a decade, the 277-acre OU Research Campus has been transformed from an empty field to a thriving economic engine shaped by a community of public and private sector collaborations located in nearly 1 million square feet of occupied space representing \$300 million in investment. Today, the Research Campus brings together 1,700 workers across academic, federal, state and industrial organizations in a mutually beneficial environment.

ABOUT THE UNIVERSITY OF OKLAHOMA CAMPUSES

Research Campus (continued)

The National Weather Center, a 257,000 square-foot facility that opened in 2006, anchors the OU Research Campus on the south. The Center houses both academic and federal groups dedicated to forecasting, research and training. The Stephenson Research and Technology Center and the Stephenson Life Sciences Research Center house cutting-edge research in fields including robotics, genomics, bioengineering and the OU Department of Chemistry and Biochemistry, which includes a National Institutes of Health-funded structural biology program. A series of five "Partners Place" buildings, totaling 362,000 square-feet, enable the public and private sector collaboration on weather and radar research; innovation and entrepreneurship; and water, climate, and energy. The OU Innovation Hub serves as a creative space for students and faculty in support of invention and entrepreneurship. Additionally, a 35,000 square-foot "one of a kind" Radar Innovations Laboratory opened in 2014.

OU's Research Campus has been certified by the Oklahoma Department of Commerce as Site Ready, which allows the university to capitalize on fast-moving economic opportunities and enables site selectors to readily find quality land and facilities that meet nationally established criteria. OU's Research Campus was named the nation's top research park for 2013 by the Association of University Research Parks, placing it among such past recipients as Research Triangle Park in North Carolina, Purdue Research Park in Indiana and University City Science Center in Pennsylvania.

North Campus

North campus, which is two miles north of the main campus, includes the Merrick Computer Center; Max Westheimer Airport, the University-operated airport that also serves the City of Norman; and Swearingen Research Park, where government agencies and industry have established facilities.

Other research and study units of the university include the Biological Station on Lake Texoma; the Sutton Avian Research Center in Bartlesville; the Oklahoma Geophysical Observatory at Leonard near Tulsa; the Aquatic Biology Fisheries Research Center in Noble near Norman; and the Oklahoma Biological Survey, the Oklahoma Archeological Survey and Charles M. Russell Center for the Study of Art of the American West in Norman. In addition, the Oklahoma Geological Survey is a state agency mandated in the Constitution of Oklahoma, and is part of the Mewbourne College of Earth and Energy at the University of Oklahoma.

HEALTH SCIENCES CENTER

The University of Oklahoma Health Sciences Center is the state's major educational resource for training physicians, dentists, nurses, pharmacists, public health specialists and a wide range of allied health personnel. It is one of only four comprehensive academic health centers in the nation with seven professional colleges. The center is composed of the College of Allied Health, College of Dentistry, College of Medicine, the Fran and Earl Ziegler College of Nursing, College of Pharmacy, the Hudson College of Public Health and Graduate College.

Faculty and students use clinical, research and teaching facilities at OU Medical Center, The Children's Hospital, Stephenson Cancer Center, Harold Hamm Diabetes Center, Dean A. McGee Eye Institute and other affiliated health organizations in Oklahoma City, Tulsa and communities across the state. The OU Health Sciences Center is located on the Oklahoma Health Center campus, which is also home to the University Research Park and 30 other biomedical entities.

Also housed at the University of Oklahoma is OU Physicians, the state's largest physician group. The practice encompasses nearly every adult and child specialty. Many OU Physicians have expertise in the management of complex conditions. Such expertise is unavailable anywhere else in the state, region or sometimes even the nation. Some have pioneered surgical procedures or innovations in patient care that are world firsts. They also serve as faculty at the University of Oklahoma College of Medicine and train the region's future physicians.

The Peggy and Charles Stephenson Cancer Center represents the largest public-private biomedical initiative in Oklahoma history. The 210,000-square-foot facility provides patient-centered care by the largest and most experienced group of cancer specialists, offering the most advanced cancer detection and treatment technology. OU's Harold Hamm Diabetes Center is one of the top comprehensive diabetes centers in the world for adults and children with type 1 and type 2 diabetes, engaging in novel research aimed at progress toward a cure for diabetes and its complications.

ABOUT THE UNIVERSITY OF OKLAHOMA CAMPUSES

OU-TULSA SCHUSTERMAN CENTER

The OU-Tulsa Schusterman Center is located in the heart of mid-town Tulsa at 41st and Yale. On this campus both the OU Health Sciences Center and the OU Norman Campus offer programs. The vision of OU-Tulsa is to build a nationally-recognized center of higher education excellence in select areas that emphasize strong campus-community partnerships and leverage unique opportunities and needs in the Tulsa region.

OU has a long history in the Tulsa area. The earliest program of the University of Oklahoma in Tulsa started in 1957 as a partnership with the Tulsa City-County Library. This program averaged 50 students a year and was one of the first programs to be part of the Tulsa Graduate Center, which became University Center at Tulsa in 1982. Recognizing the potential community impact of an expansion of OU services in Tulsa, the Oklahoma Legislature enacted Senate Bill 453 in 1972 that created a clinical branch of the University of Oklahoma College of Medicine in Tulsa. Today, the OU College of Medicine in Tulsa enrolls medical students and trains 181 residents who conduct 200,000 patient visits annually at the college's ambulatory clinics.

Although OU's presence in Tulsa has been longstanding, it changed dramatically in 1999. As a result of the transformational \$10 million gift from the Charles and Lynn Schusterman Family Foundation, OU was able to purchase 60 acres at the corner of 41st and Yale, previously the BP-Amoco Research Center. The OU programs in Tulsa had been located in a wide variety of physical locations. By the fall of 2002, all OU academic programs in Tulsa were located at the Schusterman Center campus. This campus has allowed OU to better serve the community by providing a strong, centralized identity in Tulsa.

In February of 2008, the George Kaiser Family Foundation made a \$50 million gift to the OU College of Medicine in Tulsa allowing the College of Medicine to have the explicit focus to improve the health status of underserved communities. To reflect that change, the name of the College of Medicine in Tulsa was changed to the OU School of Community Medicine, the first in the nation. The School of Community Medicine remains an integral part of the OU College of Medicine. The University of Tulsa and the University of Oklahoma welcomed its first class of students to the School of Community Medicine four-year educational track in Tulsa in 2015. The Tandy Education Center also recently opened and is a space that provides students the opportunity to practice lifelike circumstances using models and virtual reality. It is a state-of-the-art facility that features the latest advances in medical simulation.

OU EXTENDED CAMPUS - COLLEGE OF PROFESSIONAL AND CONTINUING STUDIES

OU Extended Campus - College of Professional and Continuing Studies (EC-PACS) exists to provide access to transformational, world-class University of Oklahoma degrees, certifications, and programs for a diverse group of learners. OU Extended Campus is best characterized by the populations it serves, as well as the specialized academic programming it offers. Primarily focusing on the higher education needs of place-bound working adults, military-connected personnel, and those seeking specialized study in selected professional areas (such as Aviation), the College offers a variety of degrees at both graduate and undergraduate levels, including several programs offered collaboratively with other OU Colleges, and utilizing a variety of delivery modes (fully online, hybrid, onsite, cohort-based, etc.). To facilitate understanding of the complex world in which we live and building on its historical roots, the College emphasizes a holistic approach to learning, focuses on the immediate application of learning to one's life and work, promotes lifelong learning opportunities, and encourages the work of active citizenship.

While its programs were originally developed for adult and non-traditional students, many of the activities offered by the College also serve students enrolled in conventional academic programs, as well as the general public. Therefore, in addition to the full-time degree program offerings noted above, EC-PACS is also committed to meeting the educational needs of a wide variety of learners and organizations seeking smaller scale academic options, including credit courses, workshops, academic conferences, certification programs, executive academic programs and academically-oriented professional training services.

Sources: General Catalog of the University of Oklahoma.

HIGHLIGHTS OF 2018

The University of Oklahoma

January 2019

James L. "Jim" Gallogly was named the 14th president of the University of Oklahoma on March 26 and assumed the office on July 1. A 1977 alumnus of the OU College of Law, Gallogly was the first-ever CEO from a Fortune 500 company to lead the University.

OU continued its efforts to keep obtaining an education affordable for students. Tuition remained flat for both in-state and out-of-state students and nearly every scholarship for incoming freshmen was increased for the 2019-2020 school year.

As part of its dedication to affordability, OU launched the Crimson Commitment program which, beginning in fall 2019, was to cover tuition and average fees for incoming and current resident students who were recipients of Oklahoma's Promise. The program was an upgrade and replacement of the previous Sooner Promise program.

OU was awarded the Davis Cup for the sixth consecutive year in recognition of its enrollment of United World College international freshmen

An OU junior pursuing a dual major in physics and mathematics was announced as the University's 53rd Goldwater Scholar. A recent OU graduate was named a 2019 Marshall Scholar, OU's seventh since the scholarship began in 1953.

OU received more than \$136.2 million in private cash gifts in the 2018 fiscal year. Included in the total gifts for the fiscal year were those of the annual Campus Campaign, in which more than 2,380 faculty, staff and retirees contributed \$3,057,945 to support scholarships and programs across all three OU campuses.

The spring 2018 semester marked OU's 13th consecutive semester GPA above a 3.00. The 3.13 recorded by OU's student-athletes during the spring was the best single semester mark in recorded school history.

In November 2018, the university announced a \$34 million gift made to Harold Hamm Diabetes Center at OU Medicine. The gift was to be allocated over the next 10 years to fund research, talent and technology. The gift from The Harold Hamm Foundation was the largest gift ever made to the HHDC and follows the gift given by Hamm in 2007 that established the Harold Hamm Diabetes Center with the goal to cure diabetes.

The OU College of Public Health was officially named the Hudson College of Public Health in recognition of a \$5 million leadership gift from Dr. Leslie Hudson and Clifford Hudson.

In May 2018, the Stephenson Cancer Center received from the National Cancer Institute the highly-competitive status of "NCI Designation" and was awarded a P30 Cancer Center Support Grant. The Stephenson Cancer Center was one of only 69 (Top 2%) other cancer centers in the nation to be selected as a Designated Cancer Center by the NCI and the only one in the state of Oklahoma.

In recognition of major gifts from the Avenir Foundation and Professor Chun Lin, a former OU faculty member and current chair of the OU Department of Physics and Astronomy Board of Visitors, the university dedicated the Dodge Physics Complex and Lin Hall, a new academic building featuring more than 18,000 square feet of research laboratory space and an astronomy observatory on the roof.

The University of Oklahoma dedicated the Tom Love Innovation Hub at a ribbon-cutting ceremony held on the Research Campus.

Among the University of Oklahoma's most recognizable communal facilities as well as one of the state's most historic buildings, Holmberg Hall celebrated its 100th anniversary.

The University received one of the largest single gifts in OU history with a \$20 million investment to renovate OU ROTC program facilities, including the historic Armory, and to establish a scholarship endowment benefiting students enrolled in the Army, Navy or Air Force ROTC programs. A year-long celebration of the centennial of the Army Reserve Officers' Training Corp at OU culminated at the OU vs. Army football game.

OU celebrated the Geostationary Carbon Cycle Observatory project, known as GeoCarb, a science mission to space led by OU and funded by NASA. At \$161 million, it was the single-largest contract to be received in school history. The mission marked one of the most exceptional accomplishments in OU history.

(Continued)

(Continued)

The University announced \$68 million in GEAR UP partnership awards to the K20 Center, with an additional \$68 million of matching funds for a total of \$137,006,776. With these awards, the K20 Center had an opportunity to make a significant impact on the quality of education in 46 schools and more than 12,000 students across Oklahoma, many of which have been deeply affected by issues such as poverty and teacher shortages.

Shortly before the end of the year, the University's goal to double research had already resulted in 742 grants for over \$174 million since July 1 – an increase of 98 grants for over \$15 million since November 1.

OU dedicated the James P. Pappas University Outreach Administration Building. The building was named in honor of James Pappas, former OU vice president for University Outreach, dean of the College of Liberal Studies and professor in the departments of Educational Psychology and Liberal Studies, who retired in January 2017 after almost 30 years of service to the university.

OU was named a top 50 best college for Latino students by Latino Leaders, a magazine dedicated to connecting and inspiring future leaders. The publication honors academic institutions that have excelled in serving the Latino student population.

The OU-TU School of Community Medicine, in partnership with the OU Hudson College of Public Health, launched an innovative initiative called culinary medicine in 2018. Future physicians and physician assistants are now learning how to integrate evidence-based nutrition and related lifestyle changes into patient treatment plans.

A total of 102 OU-TU School of Community Medicine students, as well as an additional 147 medical residents and faculty, participated in classes at the Tandy YMCA, where they received hands-on, healthy cooking instruction on how food can be used to prevent, treat and reverse chronic disease. A portion of these students went on to co-facilitate community cooking classes, which reached 182 individuals who are living with or who are at-risk for nutrition-related chronic disease.

In 2018 alone, the OU Center for Studies in Democracy and Culture hosted 14 community presentations and events, which were attended by a total of 850 faculty, staff, students and community members.

In March, a Stickwork sculpture designed by renowned artist Patrick Dougherty, was unveiled at the Chapman Green Park in downtown Tulsa at 6th and Main. Urban Design students helped Urban Core Art Project efforts to revitalize the space. Students coordinated community volunteers and helped build the piece. The sculpture is a semi-permanent art installation scheduled to be on display for the next couple of years.

The Early Childhood Education Institute received a \$2.7 million grant from the National Institute of Child Health and Human Development within the National Institute of Health to extend its SEED (School Experiences and Early Development), study in collaboration with researchers from Georgetown University.

In June 2018, the OU-TU School of Community Medicine's Physician Assistant Program celebrated its 10-year anniversary of welcoming the first class. Since the program began, a total of 213 physician assistants have been trained on the OU-Tulsa campus. For the past five years, there had been a 100 percent pass rate for the national certification exam, PANCE, for graduates. Further, since the program began all have gained employment as a physician assistant within three months of graduation.

The Oxley Foundation contributed \$6.5 million to establish the Mary Kay and John T. Oxley School of Community Medicine Scholarship Program. This generous gift provided scholarship support to medical and physician assistant students interested in entering general fields of medicine, such as family medicine, internal medicine, pediatrics or psychiatry upon graduation.

The Sooners opened the 2018-19 academic year with 37 national championships and a continuing streak of producing at least one national title each year. Men's gymnastics led all teams with 12 national team titles. OU has won 287 conference titles since its first in 1915. Softball, women's gymnastics and men's gymnastics has won seven consecutive league titles, while football has won the Big 12 championship four consecutive seasons.

The 2017-18 academic year marked the 19th consecutive year for OU to produce at least one CoSIDA Academic All-American.

Source: Office of Public Affairs

CHRONOLOGICAL HISTORY

The University of Oklahoma

1890 to Present

-
- 1890 On December 19, Territorial Governor Steele approved bills for the location of three territorial schools: the university at Norman, the agricultural and mechanical school at Stillwater, and a normal school at Edmond.
- 1891 First Board of Regents for the University of Oklahoma appointed by Governor Steele.
- 1892 David Ross Boyd, Superintendent of the Arkansas City, Kansas school system, became first president of the University of Oklahoma.
- On September 15, OU enrolled the first students. Of the 57 students who presented themselves for admission, not one qualified for freshman standing. Therefore, the university began its career as a preparatory school and continued as such for several years.
- 1893 First college freshman enrolled.
- School of Pharmacy founded in response to demands for pharmacists in the territory.
- First annual catalog published; four departments were advertised: Preparatory, Collegiate, Pharmaceutical, and Musical.
- 1894 Oklahoma Historical Society organized.
- 1896 First degree -- that of Pharmaceutical Chemist -- conferred.
- 1897 The first OU newspaper, *The Umpire*, began operations.
- 1898 First Bachelor of Arts degree conferred.
- University created four new divisions: Graduate work, Premedical work, School of Music, and the Summer School.
- First graduate students enrolled.
- 1899 Alumni Association organized.
- Territorial legislature authorized creation of a department of Geology and Natural History, which later became the Geological Survey.
- First honorary degree conferred.
- 1900 First Master of Arts degree conferred.
- First medical instruction offered.
- 1901 Major elective system, with prescribed work in English, French, or German, biology or chemistry, and history was adopted by College of Arts and Sciences.
- 1902 School of Fine Arts established from School of Music.
- 1903 First Bachelor of Science degree conferred.
- Funds donated by Andrew Carnegie for the construction of a university library.
- 1904 School of Applied Science with curricula in mechanical, electrical, and civil engineering established.
- First Rhodes Scholar from OU chosen.
- 1905 Publication of the first OU yearbook, *The Mistletoe*, began.
- First social fraternity (Kappa Alpha) chartered.

(Continued)

CHRONOLOGICAL HISTORY

The University of Oklahoma

1890 to Present

(Continued)

- 1906 First Master of Science degree conferred.
- 1907 President Theodore Roosevelt issued proclamation admitting Oklahoma as the forty-sixth state of the Union. OU automatically became the state university.
- 1908 President Boyd dismissed. A. Grant Evans became second President of OU.
- 1909 University reorganized into the Graduate School, College of Arts and Sciences, School of Fine Arts, School of Pharmacy, College of Engineering, and School of Medicine.
School of Law organized.
Faculty Senate organized.
First sororities (Kappa Alpha Theta and Delta Delta Delta) chartered.
- 1910 School of Teaching organized in the College of Arts and Sciences.
Preparatory School discontinued.
School of Medicine merged with Epworth College of Medicine, with the first two years of School of Medicine continued on the Norman campus and the third and fourth years to be carried on at Oklahoma City.
- 1911 School of Nursing established.
First Doctor of Medicine degrees conferred.
President Evans resigned; Dean Julien Monnet of the Law School became Acting President.
The State Board of Education became governing board of the university.
- 1912 First law degrees conferred.
State University Hospital opened in Oklahoma City and operated a Training School for Nurses.
Stratton D. Brooks became President of OU.
- 1913 School of Journalism and School of Commerce and Industry organized in College of Arts and Sciences.
University Extension Division organized for distance learning.
- 1916 *The Oklahoma Daily*, first daily student newspaper, began operations.
- 1917 Student Loan Aid Association incorporated.
- 1919 School of Home Economics established in College of Arts and Sciences.
The Seventh Legislature repealed provision that made State Board of Education the Board of Regents and set up a new and separate Board of Regents for OU.
- 1920 Phi Beta Kappa chapter established at OU.
School of Education became independent school.
- 1922 Campus radio station (WNAD) went on the air.
- 1923 President Brooks resigned. Dean Buchanan of College of Arts and Sciences became Acting President, became President the following year.

(Continued)

CHRONOLOGICAL HISTORY

The University of Oklahoma

1890 to Present

(Continued)

- 1923 School of Business (formerly School of Commerce and Industry) organized as an independent school.
Oklahoma Geological Survey abolished.
- 1924 School of Fine Arts reorganized as College of Fine Arts with subordinate schools in painting and design, dramatic art, and music.
School of Petroleum Engineering established as part of College of Engineering.
Oklahoma Geological Survey re-established and placed under OU Board of Regents.
- 1925 William Bizzell became President of OU.
School of Physical Education established.
- 1926 Lew Wentz loan fund established.
- 1927 *Books Abroad*, international literary journal, published its first issue.
Oklahoma Biological Survey established.
Phillips Collection on Western History donated to the University Libraries.
School of Citizenship and Public Affairs and School of Geology organized in College of Arts and Sciences.
- 1928 First two years of School of Medicine transferred to Oklahoma City and the four-year curriculum was given on one campus.
Crippled Children's Hospital completed.
- 1929 First Doctor of Philosophy--in Zoology--conferred.
University of Oklahoma Press established.
School of Library Science established in College of Arts and Sciences.
Schools of Education and Business elevated to college status.
New University Library completed.
- 1931 First Doctor of Education degree conferred.
First visiting professor came to OU.
Appropriations for Geological Survey discontinued.
- 1932 School of General Engineering and School of Natural Gas Engineering organized in College of Engineering.
- 1935 AMA withdrew accreditation from Medical School, primarily because of political interference by governor admitting chiropractors to practice at University Hospital.
Oklahoma Geological Survey reopened.
- 1936 Museum of Art established.
- 1937 School of Applied Biology and School of Letters organized in College of Arts and Sciences.
- 1941 Max Westheimer Flying Field acquired.

(Continued)

CHRONOLOGICAL HISTORY

The University of Oklahoma

1890 to Present

(Continued)

- 1941 President Bizzell resigned; Joseph Brandt became President of OU.
Constitutional amendment established Oklahoma State Regents for Higher Education.
- 1942 University College organized for freshmen.
Colleges of Arts and Sciences, Business Administration, Education, Engineering, Fine Arts, and School of Pharmacy reorganized to include only upper division work.
Research Institute created.
- 1943 Graduate School elevated to college status.
President Brandt resigned; George Lynn Cross became President of OU.
First research and distinguished faculty named.
- 1944 University of Oklahoma Foundation established.
- 1946 OU acquired North Base.
- 1947 Regents adopted AAUP policy on academic freedom and tenure.
- 1948 Medical School re-accredited by AMA.
- 1949 DeGolyer Collection in the History of Science donated to the University Libraries.
- 1950 OU desegregated graduate and law schools after Supreme Court decisions in the Sipuel and McLaurin cases.
- 1955 Bass Collection in Business History donated to the University Libraries.
Undergraduate colleges desegregated.
- 1957 OU School of Library Science began teaching classes in Tulsa.
- 1960 College of Liberal Studies organized offering a Bachelor of Liberal Studies degree.
- 1962 The Oklahoma Center for Continuing Education dedicated.
- 1964 Honors Program began.
- 1967 College of Public Health organized on Oklahoma City campus.
- 1968 President Cross resigned; J. Herbert Holloman became President of OU.
- 1969 Neustadt/World Literature Today Prize for International Literature announced.
College of Dentistry organized on Oklahoma City campus.
Work began on Chaucer Variorum.
- 1970 College of Environmental Design organized.
Provost system installed on each campus.
President Holloman resigned; Provost Peter Kyle McCarter became Interim President of OU.
College of Allied Health organized on Oklahoma City campus.

(Continued)

CHRONOLOGICAL HISTORY

The University of Oklahoma

1890 to Present

(Continued)

- 1971 Paul Sharp became ninth President of OU.
- 1972 Legislature created OU Tulsa Medical College.
- 1973 First endowed chairs at OU selected.
- 1974 Medical college branch at Tulsa began training third and fourth year medical students.
- 1976 College of Pharmacy moved to Oklahoma City campus.
- 1977 President Sharp resigned as President, remained as Regents Professor of Education.
- 1978 William S. Banowsky became 10th President of OU.
- 1981 College of Geosciences established from Department of Geography, Schools of Geology and Geophysics, and Meteorology.
- 1982 Neustadt wing of the University Library opened.
President Banowsky resigned; Provost J. R. Morris became Acting President.
President Banowsky reassumed position.
- 1983 OU began offering degree programs at the University Center at Tulsa.
- 1984 Library received two millionth volume.
- 1985 President Banowsky resigned; Martin C. Jischke became Interim President.
Frank E. Horton became 11th President of OU.
- 1986 Catlett Music Center became operational upon completion of Phase IA.
Office of Business and Industrial Cooperation established to help develop and diversify the state's economy by providing state businesses a means of tapping university resources.
Office of International Programs established to foster international exchange among students and faculty.
- 1987 Weather Center building on the north campus completed and occupied by the Oklahoma City National Weather Service Forecast Office and the Next Generation Radar Operational Support Facility.
- 1988 President Horton resigned; David Swank became Interim President.
The first strategic planning document for the Norman campus, Strategy for Excellence, unanimously endorsed by the OU Board of Regents in December.
- 1989 Richard L. Van Horn became 12th President of OU.
OU Center for Aerospace Programs created.
- 1990 Oklahoma MesoNet established in conjunction with OSU as a statewide network of agricultural meteorological and hydrological sensors.
Energy Center dedicated November 16.
Forty-eight new endowed chairs and professorships created.
University-wide general education requirements implemented.

(Continued)

CHRONOLOGICAL HISTORY

The University of Oklahoma

1890 to Present

(Continued)

- 1991 Eight new endowed professorships and chairs created.
- 1993 Fourteen endowed chairs and professorships were established during FY 1993, bringing the total to 99.
- 1994 President Van Horn resigned; J. R. Morris became Interim President.
David L. Boren became 13th President of OU.
Seven endowed chairs and professorships were established during FY 1994, bringing the total to 106.
- 1995 Ten endowed chairs and professorships were established, bringing the total to 116.
Storm Prediction Center created at OU by the National Weather Service.
- 1996 Honors College established.
OU Health Sciences Center's Oklahoma Telemedicine Network was dedicated.
International Programs Center established and Edward J. Perkins named the first director.
The OU Fred Jones Jr. Museum of Art acquired the Fleischaker Art Collection.
The Faculty-In-Residence Program, in which faculty members live in student residence halls, was started.
The Presidential Professors program was established to reward both senior and junior faculty who excel in teaching and research.
A new program, "OU Cousins," was established to help form friendships between volunteer American students and international students.
- 1997 College of Business renamed the Michael F. Price College of Business.
The International Programs Center served as host for the first Foreign Policy Conference.
- 1998 Musical Theater Program was named the A. Max Weitzenhoffer Musical Theatre Program.
The Great Reading Room in Bizzell Memorial Library was named in honor of Peggy V. Helmerich.
South Oval gardens endowed by the Morris R. Pitman family.
The Stanton L. Young Biomedical Research Center opened at the OU Health Sciences Center.
The first University Vice President for Technology Development named and the Office of Technology Transfer was created.
Department of Dance became the School of Dance.
- 1999 OU/OSU Research and Graduate Education Center in Tulsa was officially opened.
Ken Lackey was named OU-Tulsa's first president.
The Charles M. Russell Center for the Study of Art of the American West was dedicated.
The Prentice Gautt Academic Center, located in Oklahoma Memorial Stadium, was dedicated.
Bioengineering Center formed by OU and the Oklahoma Medical Research Foundation.
The Schusterman Health Sciences Center at OU-Tulsa was established.
- 2000 The Sam Noble Oklahoma Museum of Natural History opened to the public.

(Continued)

CHRONOLOGICAL HISTORY

The University of Oklahoma

1890 to Present

(Continued)

2000 The School of Petroleum and Geological Engineering was renamed in honor of Curtis W. Mewbourne.

The School of Journalism and Mass Communication was elevated to college status and named the Gaylord Family College of Journalism and Mass Communication.

The OU Fred Jones Jr. Museum of Art acquired the Clara and Aaron Weitzenhoffer Art Collection.

First OU academic occupant, College of Pharmacy, moved into the Schusterman Center in Tulsa.

2001 The School of International and Area Studies was created.

The A. Max Weitzenhoffer Program of Musical Theatre was awarded department status.

The Health Sciences Center established a general clinical research center.

A state-of-the-art practice facility for OU Physicians, the OU Physicians Building, was completed.

Post-tenure review process was approved.

The Schusterman Center, headquarters for OU-Tulsa area programs, was formally dedicated.

Ken Levit named OU-Tulsa's second president.

2002 All OU programs in Tulsa moved to the Schusterman Center.

The football stadium was renamed the Gaylord Family-Oklahoma Memorial Stadium.

The Department of Athletics made a leadership gift from merchandise revenue to the new University Libraries endowment.

The Henderson-Tolson Cultural Center, honoring George Henderson and Melvin B. Tolson Jr., two of OU's most outstanding black faculty, was dedicated.

OU held the 75th Anniversary Celebration of the Western History Collections.

William Bizzell Bible Collection received some 2,000 notable and rare Bibles and specialized Bible studies.

The History of Medicine Collection opened in the Robert M. Bird Health Sciences Library.

The Oklahoma Petroleum Information Center was created after earth core samples and grant funding were received from BP America.

2003 Fourteen new endowed faculty positions were created with FY 2003 gifts.

President David L. Boren initiated the Sooner Heritage Scholarships Campaign to assist students and their families in absorbing an increase in tuition and fees.

The OU Fred Jones Jr. Museum of Art acquired the Thams Collection of Southwestern art.

The first student housing facility at the OU Health Sciences Center, University Village Apartments, opened.

The new Dermatology Surgery Center opened at OU Physicians Dermatology in Oklahoma City.

2004 The Honors College building was named the David L. Boren Hall.

The Health Sciences Center student center was named the David L. Boren Student Union.

The ballroom in Oklahoma Memorial Union was named the Molly Shi Boren Ballroom.

The OU College of Fine Arts was named the Weitzenhoffer Family College of Fine Arts.

(Continued)

CHRONOLOGICAL HISTORY

The University of Oklahoma

1890 to Present

(Continued)

- 2004 Gaylord Hall, a state-of-the-art media education facility, was dedicated.
The Edith Kinney Gaylord Expository Writing Program was launched.
The OU Fred Jones Jr. Museum of Art received half of the R. E. Mansfield Native American Art Collection.
The university celebrated the reopening of a newly remodeled Huston Huffman Physical Fitness Center, voted for and paid for by student funds.
OU opened One Partners Place, a space designated to foster collaborations with private companies on the Research Campus. Weathernews Inc. is the first tenant.
- 2005 The Mary and Howard Lester Wing of the Fred Jones Jr. Museum of Art was dedicated. The museum received the Tate Collection and 11 works of art bequeathed by the late Jerome M. Westheimer.
The Donald W. Reynolds Performing Arts Center was dedicated in April.
The Michael F. Price Hall for the Price College of Business was dedicated in September.
The College of Earth and Energy was formed from the Mewbourne School of Petroleum and Geological Engineering, School of Geology and Geophysics, Sarkeys Energy Center institutes and programs and the Oklahoma Geological Survey.
The College of Geosciences was renamed the College of Atmospheric and Geographic Sciences, with the School of Meteorology and Department of Geography and their related units.
The Oklahoma Climatological Survey celebrated 25 years of service to Oklahomans.
- 2006 The School of Accounting was named the John T. Steed School of Accounting.
In FY 2006, 26 new endowed positions were added bringing the total endowed positions to 406.
OU received an academic excellence grant from the OU Foundation for \$2.7 million, with the grant to be recurring each year.
Dr. Gerry Clancy, dean of the OU College of Medicine, Tulsa, was named OU-Tulsa president.
The University of Pennsylvania donated a historically important M.P. Möller pipe organ (Op. 5819) to the newly organized American Organ Institute at OU.
University-wide Research Cabinet was created to coordinate research planning on all three OU campuses.
The National Weather Center – a unique partnership of OU and the U.S. National Oceanic and Atmospheric Administration’s Norman-based weather research and operations programs – opened.
OU was named a Confucius Institute site.
The Department of Emergency Medicine was established at OU-Tulsa.
The Chickasaw and Choctaw nations committed funds for the creation of endowed faculty positions in OU diabetes research and clinical care programs.
- 2007 The number of endowed faculty positions increased to 445 in FY 2007.
The Schusterman Clinic opened at the OU-Tulsa Schusterman Center.
A new research program focusing on the diseases of aging was established.
The new Oklahoma Diabetes Center at the OU Health Sciences Center was named for Harold Hamm.

(Continued)

CHRONOLOGICAL HISTORY

The University of Oklahoma

1890 to Present

(Continued)

- 2007 OU's Fred Jones Jr. Museum of Art and the Philbrook Museum of Art in Tulsa were jointly selected to receive the Eugene B. Adkins collection of Taos and Native American art.
- The College of Earth and Energy was renamed the Mewbourne College of Earth and Energy.
- OU purchased a mobile clinic unit, Sooner Schooner II, for use by the OU College of Medicine, Tulsa.
- OU added women's rowing to its intercollegiate athletics program.
- 2008 The total number of OU faculty endowments increased to 539.
- Responding to the 2007 ice storm that destroyed or damaged more than 1,000 trees on OU's campuses, members of the OU family responded with a \$1.7 million Reforestation Campaign.
- The George Kaiser Family Foundation announced a \$50 million gift, and the College of Medicine at OU-Tulsa changed its focus and became the first formally named School of Community Medicine of the nation.
- The College of Education was named for Jeannine Rainbolt, a 1951 education alumna, making the college the first in OU's history to be named for a woman.
- The Schusterman Learning Center, the first building at the Schusterman Center designed solely for student classrooms, study and social space, was dedicated.
- University Libraries added its 5 millionth volume, keeping it the state's largest research library.
- 2009 OU dedicated the renovated Old Science Hall, which is named for alumna Beatrice Carr Wallace.
- Lissa and Cy Wagner Hall, a one-stop shop for student academic services, opened.
- The Women's Studies Program in the College of Arts and Sciences was renamed the Women's and Gender Studies Program.
- A new state-of-the-art facility for the College of Allied Health was dedicated.
- Phase II of Gaylord Hall, home of the Gaylord College of Journalism and Mass Communication, was dedicated.
- The School of Social Work was renamed Anne and Henry Zarrow School of Social Work.
- 2010 The total number of OU faculty endowments increased to over 560.
- OU achieved the Carnegie Foundation basic classification's highest tier of research activity, the first time a public institution in Oklahoma had achieved such recognition.
- The College of International Studies was established.
- OU established an Institute for Water and Sustainability.
- The Department of Geography in the College of Atmospheric and Geographic Sciences was renamed the Department of Geography and Environmental Sustainability.
- OU's Norman campus faculty achieved a record in FY 2010 grant funding, topping \$100 million for the first time in the university's history.
- The Division of Construction Science was renamed the Haskell and Irene Lemon Construction Science Division.
- Devon Energy Hall and the ExxonMobil Lawrence G. Rawl Engineering Practice Facility, both state-of-the-art facilities for the College of Engineering, were dedicated.

(Continued)

CHRONOLOGICAL HISTORY

The University of Oklahoma

1890 to Present

(Continued)

2010 The newly renovated and expanded Collings Hall for the Jeannine Rainbolt College of Education was dedicated.

OU received the Bialac Collection of more than 3,500 works representing indigenous cultures across North America, one of the most important private collections of Native American art in the country.

OU established the John B. Turner Master of Laws (LL.M.) Program in the OU College of Law.

OU joined forces with ConocoPhillips to create a new Biorcorrosion Center with the OU Institute of Energy and the Environment.

2011 The Film and Video Studies program in the College of Arts and Sciences was renamed Film and Media Studies.

Dedication ceremonies were held for the Peggy and Charles Stephenson Cancer Center.

The Stephenson Life Sciences Research Center, housing the Department of Chemistry and Biochemistry, was dedicated.

Dedication ceremonies were held for Anne and Henry Zarrow Hall for the OU School of Social Work.

Dedication ceremonies were held for the renovated and expanded Gould Hall, home of the College of Architecture, marking the first time that all five disciplines were housed under one roof.

The Stuart Wing of the Fred Jones Jr. Museum of Art opened and included a new gallery to house the acclaimed Eugene B. Adkins Collection.

The OU School of Drama was renamed the University of Oklahoma Peggy Dow Helmerich School of Drama.

OU was selected by the U.S. Department of the Interior as the site of one of only eight regional climate science centers nationwide.

The Schusterman Center Library at OU-Tulsa was dedicated.

The School of Industrial Engineering was renamed the School of Industrial and Systems Engineering.

2012 For the first time in OU history, OU students won the Rhodes, Marshall and Mitchell scholarships in the same year.

OU journalism professor and foreign correspondent Mike Boettcher was awarded two Emmys for his coverage of the war in Afghanistan, marking the first time an active university professor also serving as a war correspondent has won an Emmy.

An OU assistant professor and colleagues announced that they had identified two white dwarf stars considered the oldest and closest known to man. According to the researcher, these stars are the closest known examples of the oldest stars in the Universe forming soon after the Big Bang.

OU launched One University, an initiative embracing digital technologies to create an even more dynamic classroom experience for its students.

OU was named the 2012 Big 12 Conference Champion for using more green power than any other school in the Big 12 Conference, according to standings released by the U.S. Environmental Protection Agency. OU later was recognized as one of only four organizations nationwide to be selected as a Green Power Partner of the Year by the EPA.

The first Peggy Dow Helmerich Scholarships were awarded to 46 students in the Peggy Dow Helmerich School of Drama.

(Continued)

CHRONOLOGICAL HISTORY

The University of Oklahoma

1890 to Present

(Continued)

- 2012 The Harold Hamm International Prize for Biomedical Research in Diabetes was established.
- 2013 The University of Oklahoma implemented flat-rate tuition and mandatory fees for full-time undergraduate students carrying between 12 and 21 credit hours per semester to enable them to graduate sooner.
- The university announced it would begin using the Common Application, effective with the academic year beginning fall 2014, for incoming freshmen.
- The University of Oklahoma became the first public university in the nation to be awarded the prestigious Davis Cup in recognition of its record-setting enrollment of United World College international freshmen.
- The OU Research Campus was named the nation's top research park for 2013 by the Association of University Research Parks.
- Headington Hall, a six-story, 230,000-square-foot residence hall for 380 students, including 180 student-athletes, opened in August 2013.
- A first-ever grant from the GRAMMY Foundation to OU's American Organ Institute Archive and Library allowed for the preservation and public access to a unique organ recording collection. The collection consists of 760 original and irreplaceable master organ player rolls produced by the Möller Pipe Organ Company in the early 1920s.
- The Fred Jones Jr. Museum of Art began offering complimentary admission to the public, due to a gift from the OU Athletics Department.
- OU's History of Science Collections acquired *Tractatus de sphaera*, a manuscript written by Oratio Grassi, a leading astronomer in Rome at the height of Galileo's astronomical discoveries.
- 2014 OU was the only Big 12 university selected as having one of America's 25 most beautiful campuses.
- The Radar Innovations Laboratory was dedicated in a public ceremony.
- The Sam Noble Oklahoma Museum of Natural History was awarded the 2014 National Medal for Museum and Library Service.
- The first ever anaerobic structural biology program in the United States was created. The OU-Einstein Research Consortium's focus would be on advancing groundbreaking research with biomedical relevance in an unexplored area and would establish an Institute of Structural Biology in the Stephenson Life Sciences Research Center on OU's Research Campus.
- The lower level of the Neustadt Wing of Bizzell Memorial Library was renovated to create the Peggy V. Helmerich Collaborative Learning Center.
- OU was selected to serve as Secretariat for the U.S. Department of State's Diplomacy Lab program. As Secretariat, OU would serve as the coordinator for all universities selected to participate in the nationwide program.
- The University of Oklahoma achieved an 80 percent graduation rate overall for student-athletes, the highest mark ever recorded by the Sooners since the NCAA began tracking this data.
- 2015 OU became the first public university in U.S. history to be ranked No. 1 in freshman National Merit Scholars enrolled.
- The College of Nursing was named in honor of OU alumni Fran and Earl Ziegler of Dallas, Texas.
- OU-Tulsa opened the Tandy Education Center, a \$6.4 million, state-of the art simulation and education facility.

(Continued)

CHRONOLOGICAL HISTORY

The University of Oklahoma

1890 to Present

(Continued)

- 2015 OU's Fred Jones Jr. Museum of Art exhibited a collection of 20 sculpted busts from the world's oldest museum, the Capitoline in Rome. It was the first time that collection had ever been exhibited in the United States.

The Elsie C. Brackett Theatre, a renovated theater in the Rupel J. Jones Fine Arts Center that was originally completed in 1965, opened in October.

OU dedicated the newly renovated Hester Hall, home of the OU College of International Studies, in a public ceremony in April.

- 2016 OU is the only public university in U.S. history to ever rank first among both public and private universities in the number of freshman National Merit Scholars.

OU has the academically highest ranked student body at a public university in Oklahoma history.

OU achieved an all-time record freshman-to-sophomore retention rate of 90 percent, ranking OU among the top universities in the nation.

OU is the only public university in Oklahoma to be included in the Fiske Guide to Colleges, which lists the top 10 percent of all U.S. universities.

OU has produced 29 Rhodes Scholars; no other university in Oklahoma has had more than three.

OU is the only university in the nation, public or private, whose students have won Goldwater, Mitchell, Truman, Rhodes, Marshall, Fulbright and National Security Education Program scholarships in the same year.

Hester Hall, home of the College of International Studies, was renamed as Farzaneh Hall and the Iranian Studies Program was renamed as Farzaneh Family Center for Iranian and Persian Gulf Studies.

OU was recently awarded the prestigious Davis Cup for the fourth consecutive year in recognition of its record-setting enrollment of United World College International freshmen. OU is the only public university to ever be awarded the Davis Cup.

For the first time in the history of OU College of Medicine in Tulsa, all four years of medical school were offered at the Schusterman Center through the OU-TU School of Community Medicine.

- 2017 In January, David Boren began his 50th year of public service, as governor of Oklahoma, U.S. Senator, member of the Oklahoma House of Representatives, and as OU president. In September, Boren announced plans to retire as president, effective June 30, 2018.

For the second year in a row, OU set an all-time record in freshman-to-sophomore retention. Of first-year students entering OU in Fall 2016, 92.1 percent returned for their sophomore year in fall 2018.

OU was ranked among the top institutions in the nation, both public and private, for its online degree programs, according to U.S. News & World Report.

For the second year in a row, OU was a recipient of the 2017 Higher Education Excellence in Diversity Award, the only national award honoring individual colleges or universities for their outstanding commitment to diversity and inclusion across their campuses

OU's first Residential Colleges, Dunham College and Headington College, were dedicated. Patterned after those at Harvard, Yale, Oxford and Cambridge, OU was the first university in the state and one of the first public universities in the nation to adopt the residential college model.

Bizzell Memorial Library, built in 1929, was named among 18 stunning university libraries around the world, according to Architectural Digest. OU was the only Big 12 University to be recognized.

(Continued)

CHRONOLOGICAL HISTORY

The University of Oklahoma

1890 to Present

(Continued)

2017 The Graduate School of Business at the Michael F. Price College of Business was named in honor of H.E. "Gene" Rainbolt.

The A. Max Weitzenhoffer School of Musical Theatre was recognized as one of the top musical theatre programs in the country by American Theatre magazine. OU was the only school in Oklahoma and the only school in the Big 12 to be selected.

The Sam Noble Museum received the prestigious 2017 University Museums and Collections Award from the International Council of Museums, which was presented in Helsinki, Finland. The museum program recognized for the award is the Oklahoma Native American Youth Language Fair, a program that for 15 years has reached thousands of young Native Americans across Oklahoma and the Southwest.

The University of Oklahoma was 2017's Big 12 Conference Champion of the College and University Green Power Challenge for using more green power than any other school in the conference, according to U.S. Environmental Protection Agency rankings.

The College of Liberal Studies was renamed the College of Professional and Continuing Studies.

The OU-Tulsa Office of Community Engagement was established.

- Sources: 1) Gittinger, Roy. (1942). *The University of Oklahoma, A History of Fifty Years, 1892-1942*. The University of Oklahoma Press.
- 2) Long, Charles F. and Carolyn G. Hart. (1980). *The Sooner Story, Ninety Years at the University of Oklahoma, 1890-1990*. Norman, OK: University of Oklahoma Foundation.
- 3) Marketing and Communications, University of Oklahoma.
- 4) Office of Development, University of Oklahoma.

ESTABLISHMENT DATES

The University of Oklahoma

<i>The University of Oklahoma</i>	<u>Dates</u>
Established	1890
First Charter	1890 (December 19)
First year postsecondary work offered	1892 (September)
First degree awarded - Baccalaureate in Pharmaceutical Chemistry	1896
First graduate degree awarded - Master of Arts	1900
First accredited by the North Central Association of Colleges and Schools	1913

<u>College</u>	<u>Established</u>
Norman Campus	
Christopher C. Gibbs College of Architecture	1970
Arts and Sciences	1892
Atmospheric and Geographic Sciences ¹	1981
Michael F. Price College of Business	1929
Mewbourne College of Earth and Energy	2006
Jeannine Rainbolt College of Education	1929
Gallogly College of Engineering	1909
Weitzenhoffer Family College of Fine Arts	1924
Graduate College	1909
McClendon Honors College	1996
David L. Boren College of International Studies	2011
Gaylord College of Journalism and Mass Communication	2000
Law	1909
Professional and Continuing Studies - Extended Campus ²	1960
University College	1942
Health Sciences Center	
Allied Health	1970
Dentistry	1969
Graduate College	1921
Medicine	1900
Fran and Earl Ziegler College of Nursing	1911
Pharmacy	1893
Hudson College of Public Health	1967

¹ Established as College of Geosciences, renamed in 2006.

² Established as College of Liberal Studies, reorganized to include College of Continuing Education programs and renamed in 2017.

Sources: 1) Gittinger, Roy. (1942). *The University of Oklahoma, A History of Fifty Years, 1892-1942*. Norman, OK. The University of Oklahoma Press.

2) Long, Charles F. and Carolyn G. Hart. (1980). *The Sooner Story, Ninety Years at the University of Oklahoma, 1890-1980*. Norman, OK: University of Oklahoma Foundation.

3) Office of News Services, University of Oklahoma.

ACCREDITATION STATUS

Institutional and Program Accreditation Status

Fall 2018

<u>College/Department</u>	<u>Level</u>	<u>Accrediting Agency</u>	<u>Date of Last Review</u>
University of Oklahoma	UG/G/P	Higher Learning Commission	2012
Allied Health			
Communications Sciences & Disorders Audiology, Speech-Language Pathology	G/P	Council on Academic Accreditation in Audiology & Speech-Language Pathology (CAA)	2017
Nutritional Sciences Dietetics, Dietetic Internship (Cert.)	UG/G/P	American Dietetic Association's Commission on Accreditation in Dietetics Education	2017
Occupational Therapy	G/P	Accreditation Council for Occupational Therapy Education (ACOTE)	2017
Physical Therapy	G/P	Commission on Accreditation in Physical Therapy Education (CAPTE)	2015
<u>Medical Imaging and Radiation Sciences</u>			
Nuclear Medicine	UG	Joint Review Committee on Educational Programs in Nuclear Medicine Technology	2012
Radiation Therapy	UG	Joint Review Committee on Education in Radiologic Technology	2018
Radiography	UG	Joint Review Committee on Education in Radiologic Technology	2016
Sonography	UG	Commission on Accreditation of Allied Health Education Programs (CAAHEP)	2014
Christopher C. Gibbs Coll. of Architecture			
Architecture	UG/G	National Architectural Accrediting Board	2015
Construction Science	UG	American Council for Construction Education	2012
Interior Design	UG	Council for Interior Design Accreditation	2016
Landscape Architecture	G	Landscape Architectural Accreditation Board	2017
Regional and City Planning	G	Planning Accreditation Board	2016
Arts and Sciences			
Library and Information Studies	G	American Library Association	2014
Social Work	UG/G	Council on Social Work Education	2013
Michael F. Price College of Business			
Accounting	UG/G	Association to Advance Collegiate Schools of Business	2015
Business Administration (Includes academic divisions of college)	UG/G	Association to Advance Collegiate Schools of Business	2015

(Continued)

ACCREDITATION STATUS

Institutional and Program Accreditation Status

Fall 2018

(Continued)

<u>College/Department</u>	<u>Level</u>	<u>Accrediting Agency</u>	<u>Date of Last Review</u>
Dentistry	UG/G/P	American Dental Association Committee on Dental Education	2015
Mewbourne Coll. of Earth and Energy			
Petroleum Engineering	UG	Engineering Accreditation Commission (EAC) and Accreditation Board for Engineering and Technology (ABET)	2018
Jeannine Rainbolt Coll. of Education			
Counseling Psychology	G	American Psychological Association	2014
Educational Administration	G	National Council for the Accreditation of Teacher Education (NCATE)/Okla. Commission for Teacher Education	2012
Library Science	G	NCATE/Okla. Comm. for Teacher Educ.	2012
Reading Education	G	NCATE/Okla. Comm. for Teacher Educ.	2012
School Counseling	G	NCATE/Okla. Comm. for Teacher Educ.	2012
Early Childhood Education	UG	NCATE/Okla. Comm. for Teacher Educ.	2012
Elementary Education	UG	NCATE/Okla. Comm. for Teacher Educ.	2012
Language Arts	UG	NCATE/Okla. Comm. for Teacher Educ.	2012
Math Education	UG	NCATE/Okla. Comm. for Teacher Educ.	2012
Modern Language	UG	NCATE/Okla. Comm. for Teacher Educ.	2012
Music Education	UG	NCATE/Okla. Comm. for Teacher Educ.	2012
Science Education	UG	NCATE/Okla. Comm. for Teacher Educ.	2012
Social Studies Education	UG	NCATE/Okla. Comm. for Teacher Educ.	2012
Special Education	UG	NCATE/Okla. Comm. for Teacher Educ.	2012
Speech Pathology	UG	NCATE/Okla. Comm. for Teacher Educ.	2012
Institute for Child Development	-	National Academy of Early Childhood Programs	2000
Gallogly College of Engineering			
Aerospace Engineering	UG	Engineering Accreditation Commission (EAC) and Accreditation Board for Engineering and Technology (ABET)	2018
Architectural Engineering	UG	EAC/ABET	2018
Chemical Engineering	UG	EAC/ABET	2018
Civil Engineering	UG	EAC/ABET	2018
Computer Engineering	UG	EAC/ABET	2018
Computer Science	UG	ABET	2018
Electrical Engineering	UG	EAC/ABET	2018
Engineering Physics	UG	EAC/ABET	2018
Environmental Engineering	UG	EAC/ABET	2018
Industrial Engineering	UG	EAC/ABET	2018
Mechanical Engineering	UG	EAC/ABET	2018
Weitzenhoffer Family College of Fine Arts			
Drama	UG/G	National Association of Schools of Theatre	2011
Music	UG/G	National Association of Schools of Music	2013
Museum of Art	-	American Association of Museums	2011

(Continued)

ACCREDITATION STATUS

Institutional and Program Accreditation Status

Fall 2018

(Continued)

<u>College/Department</u>	<u>Level</u>	<u>Accrediting Agency</u>	<u>Date of Last Review</u>
Gaylord College of Journalism and Mass Communication			
Journalism and Mass Communication	UG/G	Accrediting Council on Education in Journalism and Mass Communication	2015
Law			
Law - J.D.	P	American Bar Association and the Association of American Law Schools	2015
Law - LL.M.	G	American Bar Association (Acquiesced to the application)	2010
Legal Assistant Training Program	CERT	American Bar Association	2009
Medicine			
M.D. Program	G/P	Liaison Committee on Medical Education	2011
P.A. Program	G	Accreditation Review Commission on Education for the Physician Assistant	2016
P.A. Program-Tulsa	G	Accreditation Review Commission on Education for the Physician Assistant	2016
Genetic Counseling	G	American Board of Genetic Counseling	2013
Graduate Medical Education Programs	P	Accreditation Council for Graduate Medical Education	2018
Radiological Sciences Medical Physics	G	Commission on Accreditation of Medical Physics Educational Programs	2018
Fran and Earl Zeigler College of Nursing	UG/G/P/ CERT	Commission on Collegiate Nursing Education (CCNE)	2016
Oklahoma Museum of Natural History	-	American Alliance of Museums	2014
	-	American Society of Mammologists	2010
Pharmacy	P	Accreditation Council for Pharmacy Education	2012
Professional and Continuing Studies			
Aviation	UG	Aviation Accreditation Board International (AABI)	2015
Center for English as a Second Language	-	Oklahoma State Regents for Higher Education	2016
Hudson College of Public Health	G/P	Council on Education for Public Health	2015
Health Administration	P	Commission on Accreditation of Healthcare Management Education	2015
Occupational and Environmental Health	G	Applied Science Accreditation Commission of ABET	2015

Note: For some programs date of last review is last site visit and does not necessarily indicate final decision date.

Source: Office of the Provost, University of Oklahoma, Norman Campus and Health Sciences Center.

ORGANIZATIONAL CHARTS

ORGANIZATIONAL CHARTS

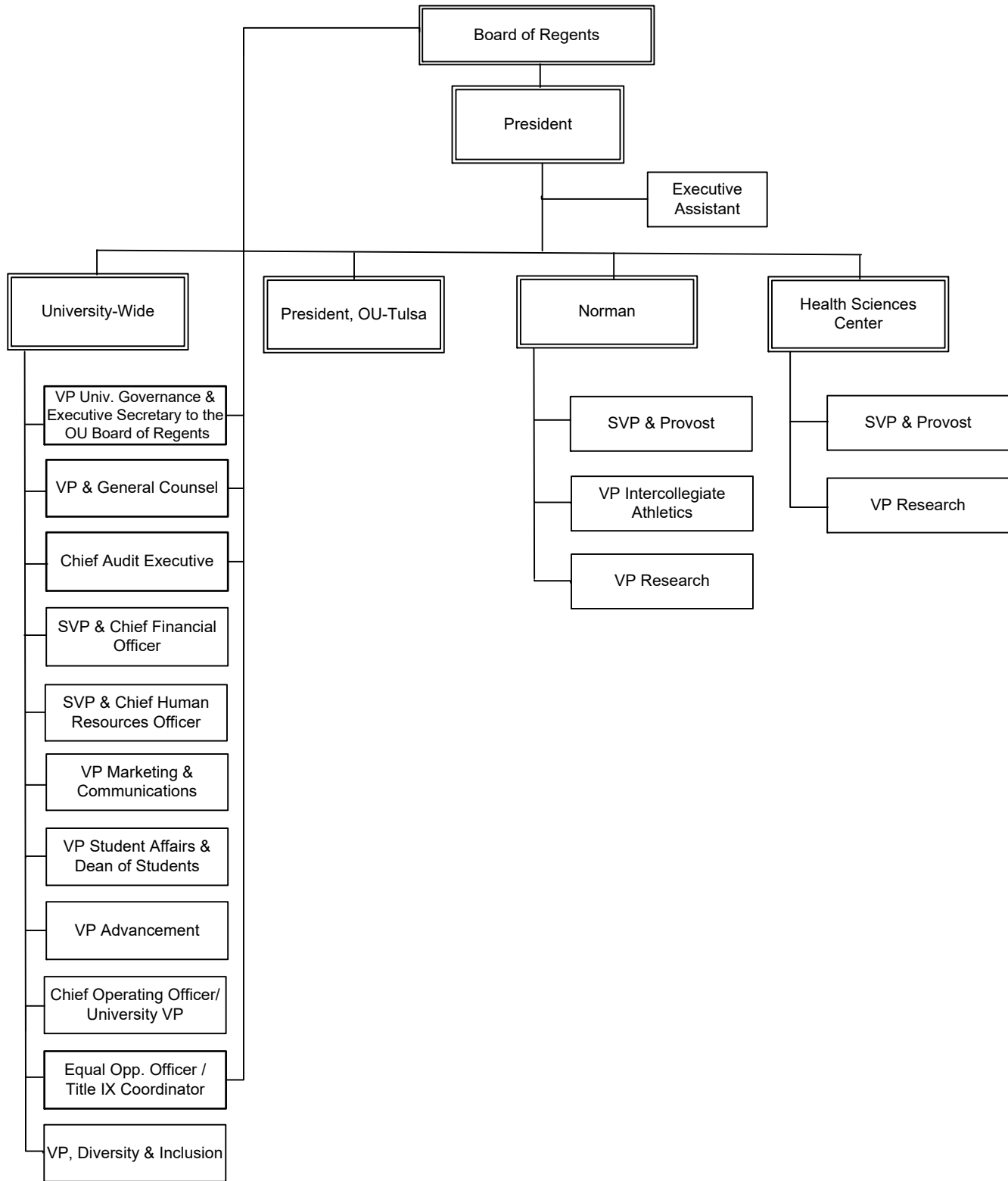

ORGANIZATIONAL CHARTS

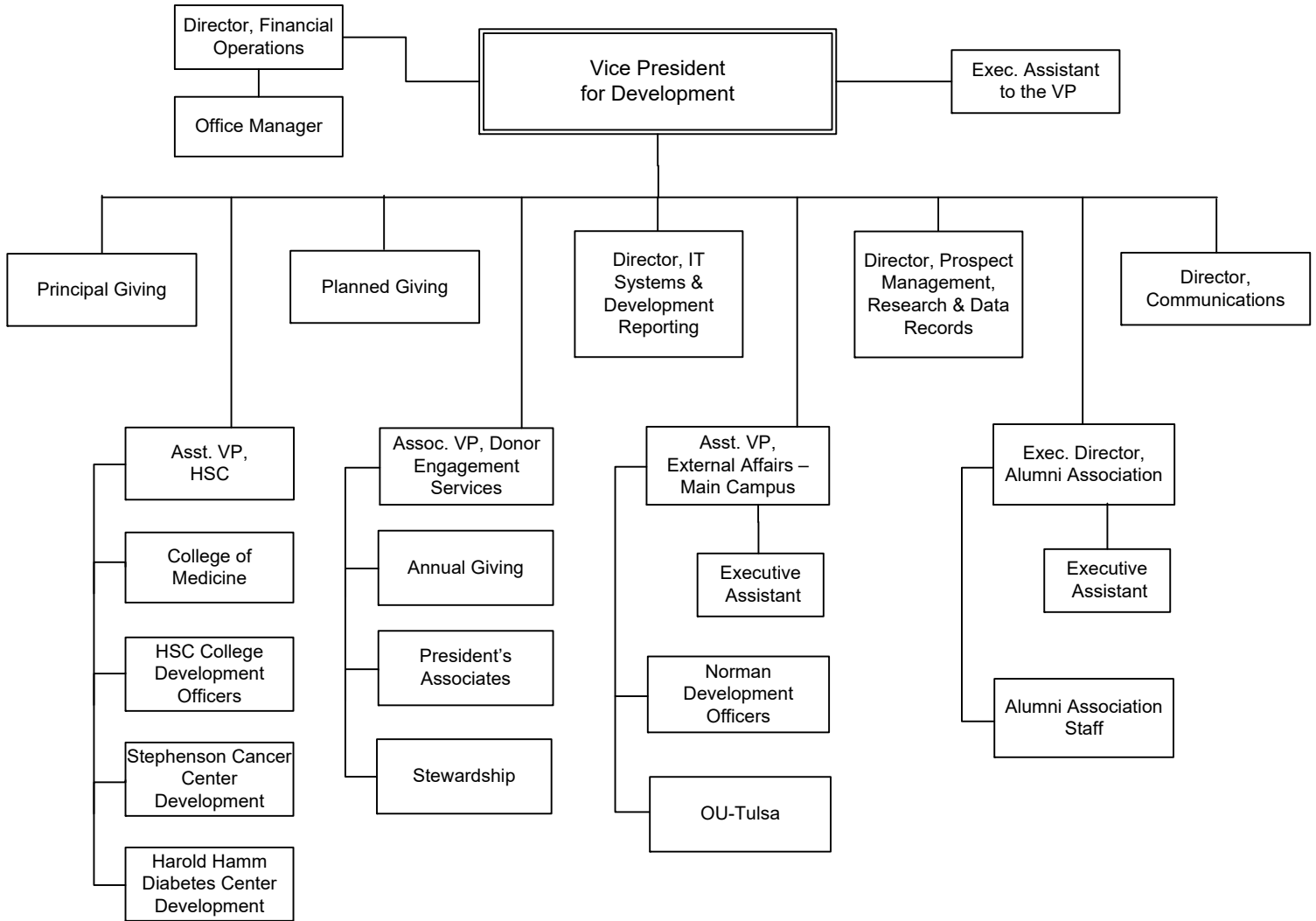

ORGANIZATIONAL CHARTS

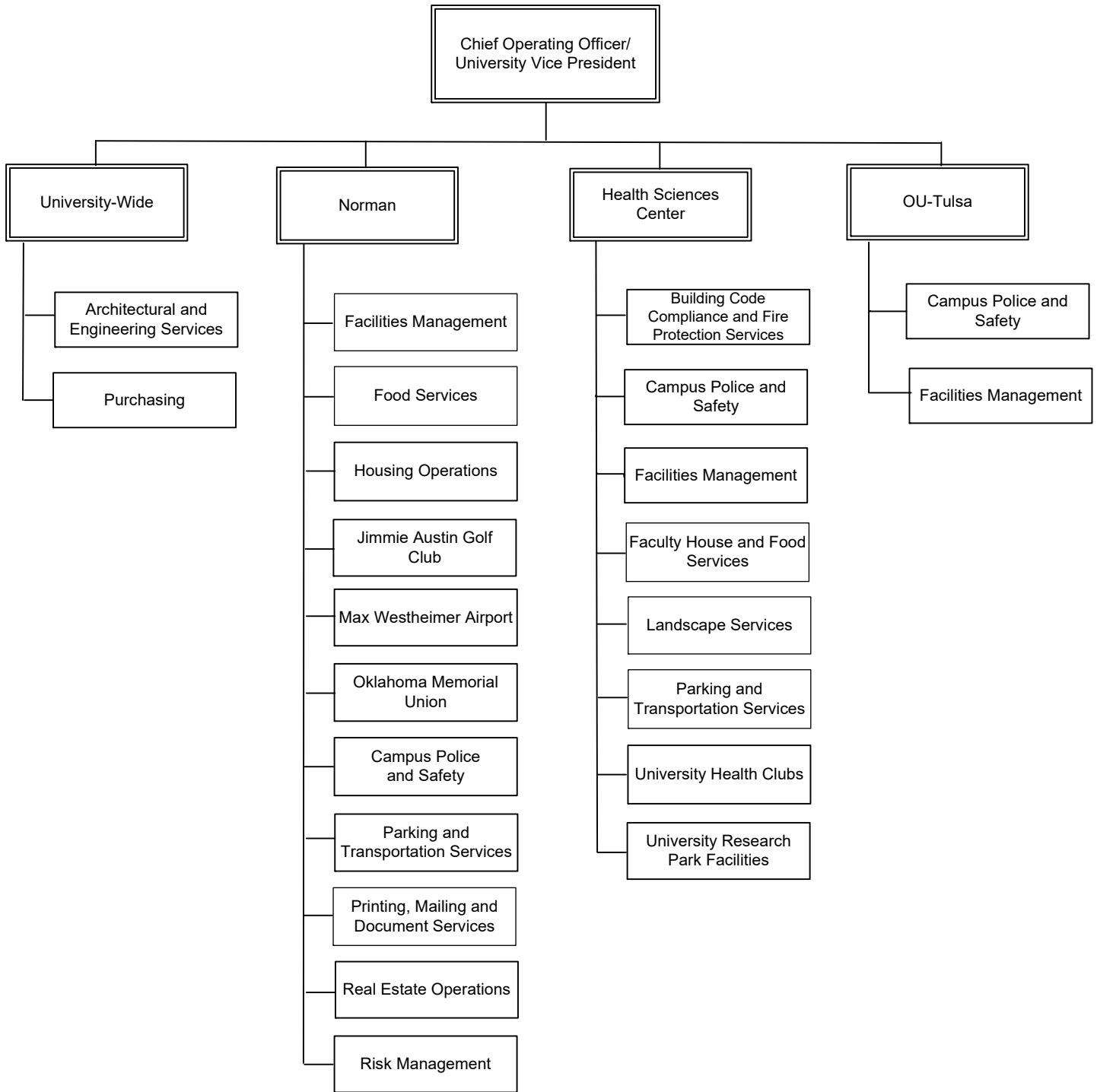

ORGANIZATIONAL CHARTS

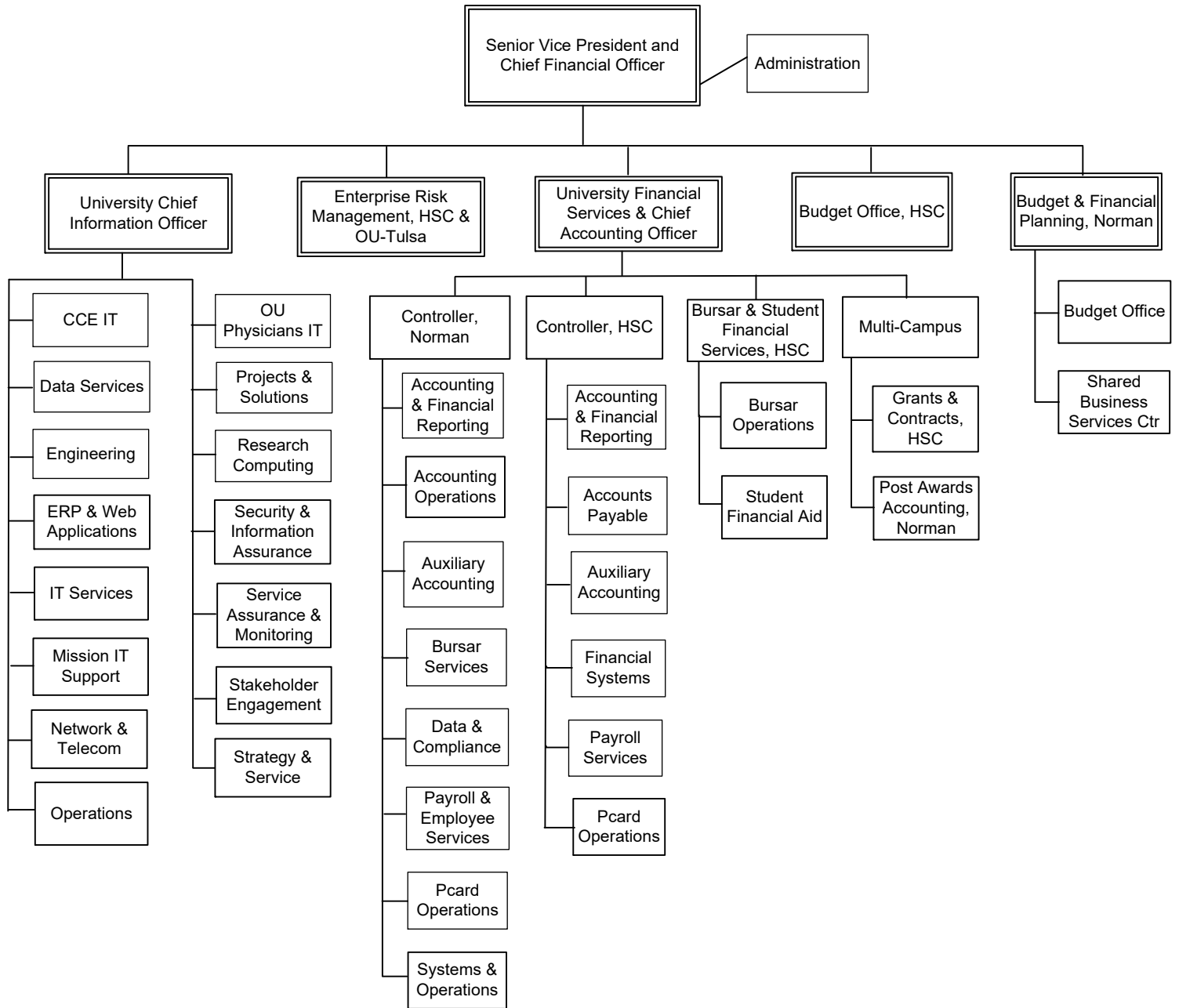

ORGANIZATIONAL CHARTS

General Counsel

June 2019

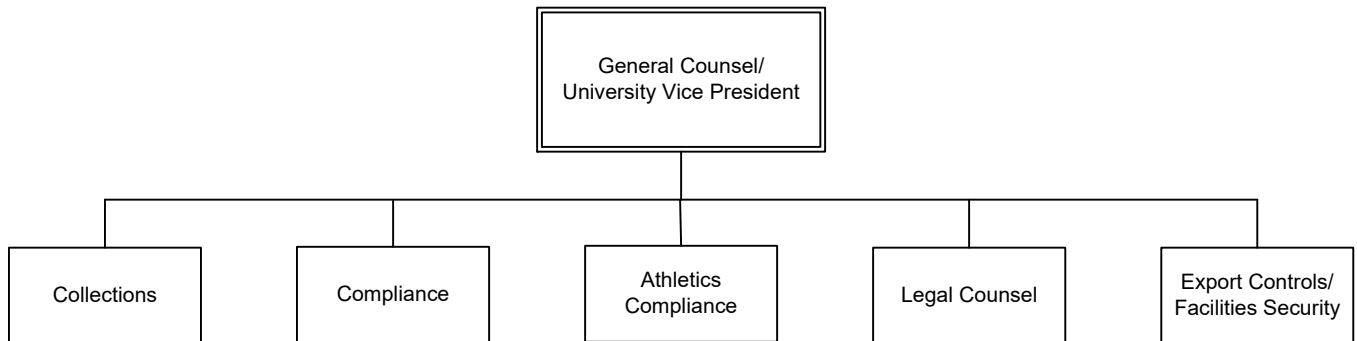

ORGANIZATIONAL CHARTS

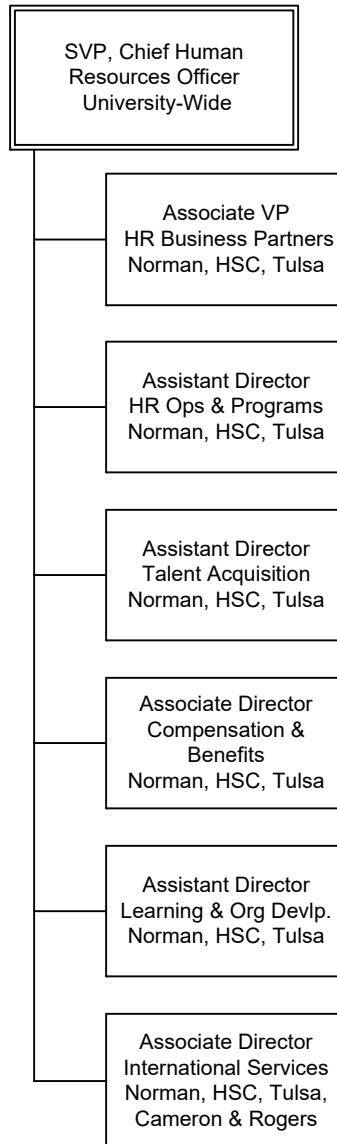

ORGANIZATIONAL CHARTS

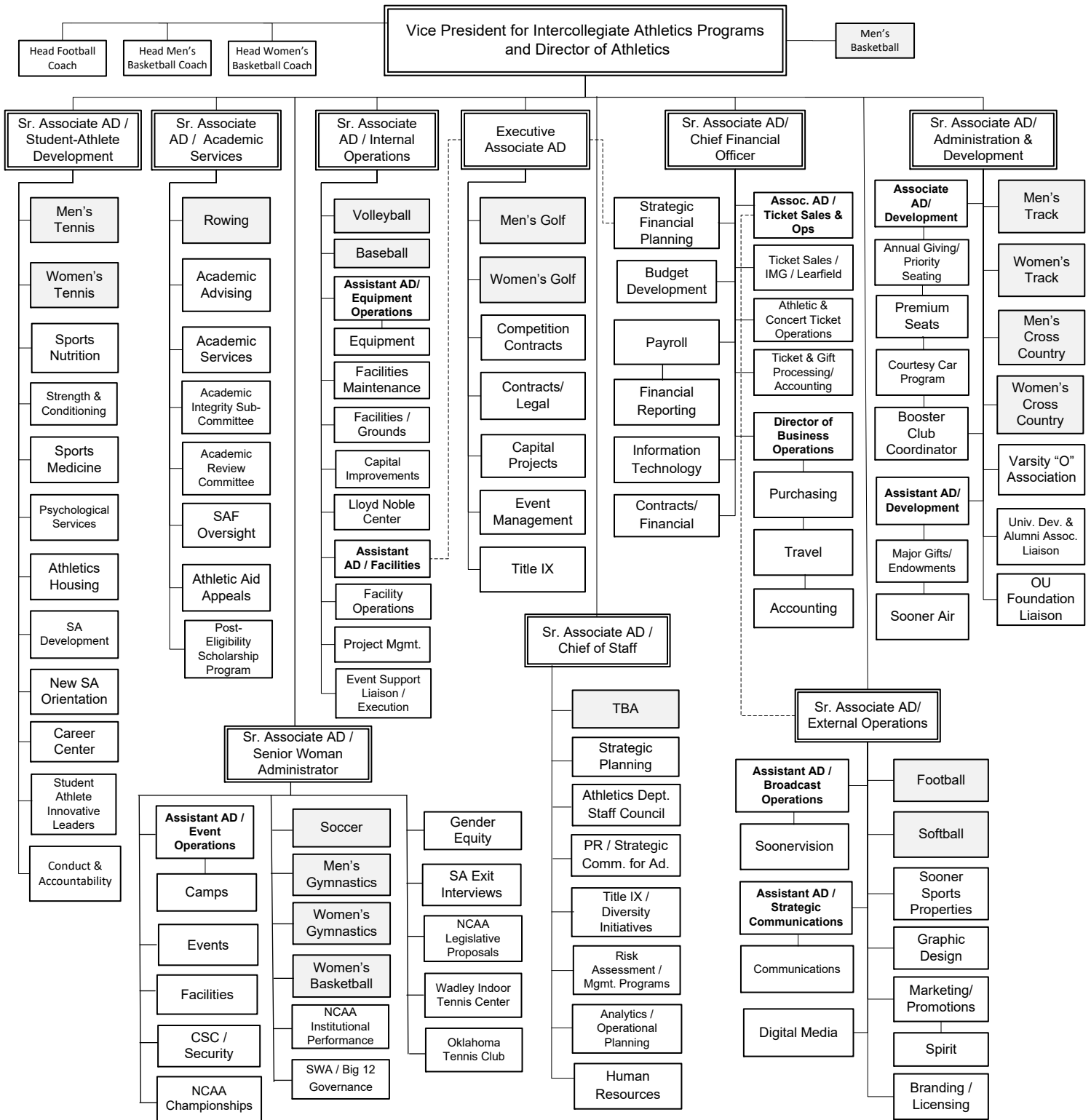

ORGANIZATIONAL CHARTS

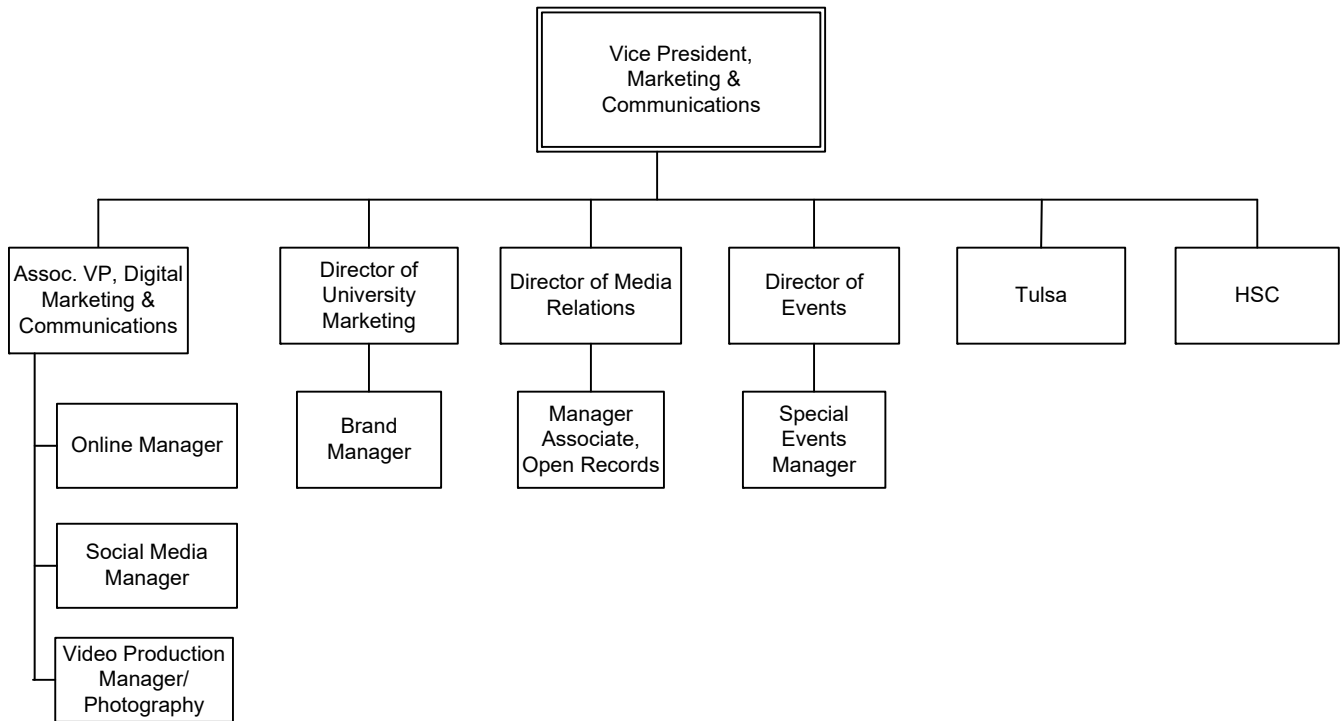

ORGANIZATIONAL CHARTS

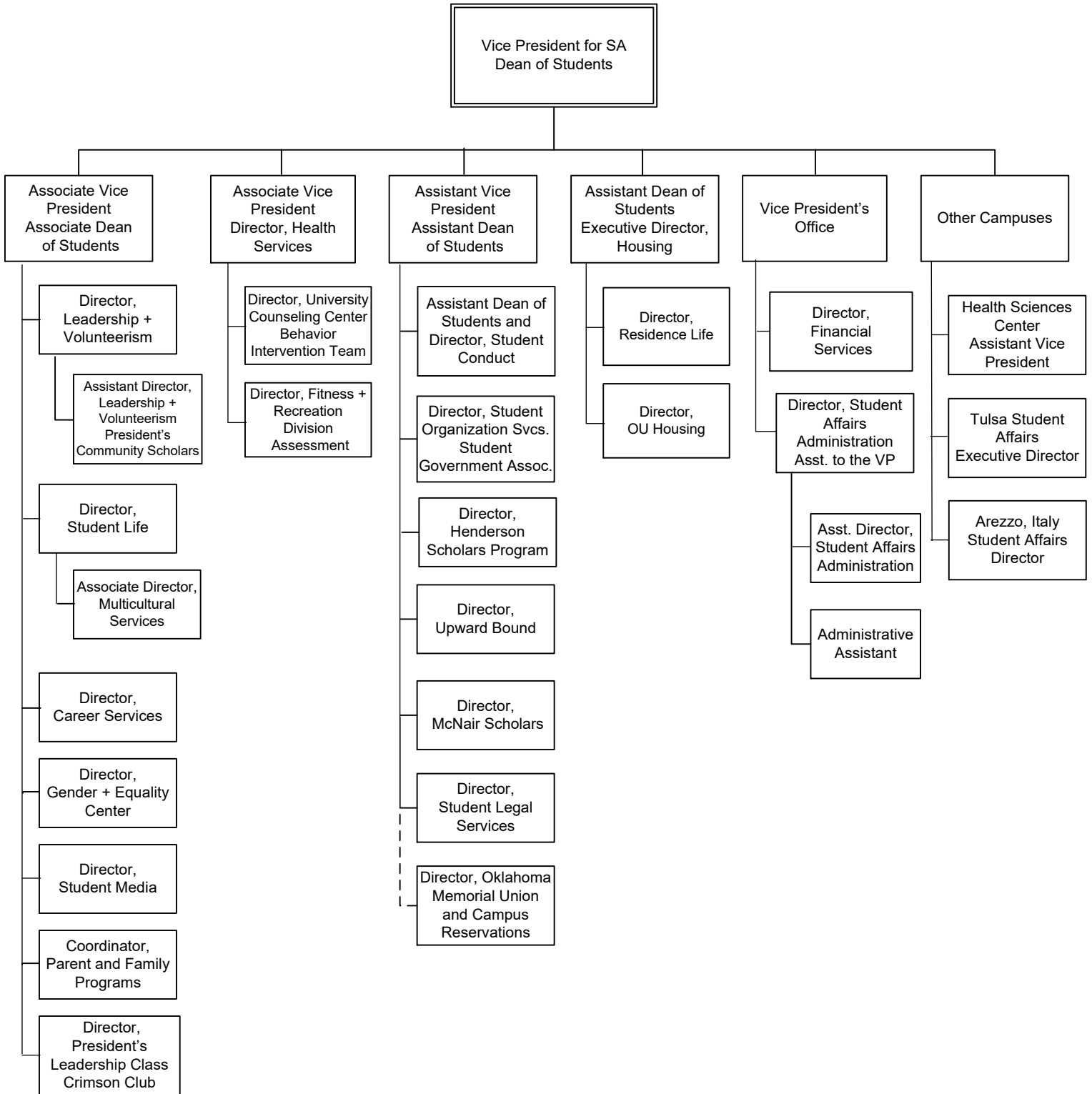

ORGANIZATIONAL CHARTS

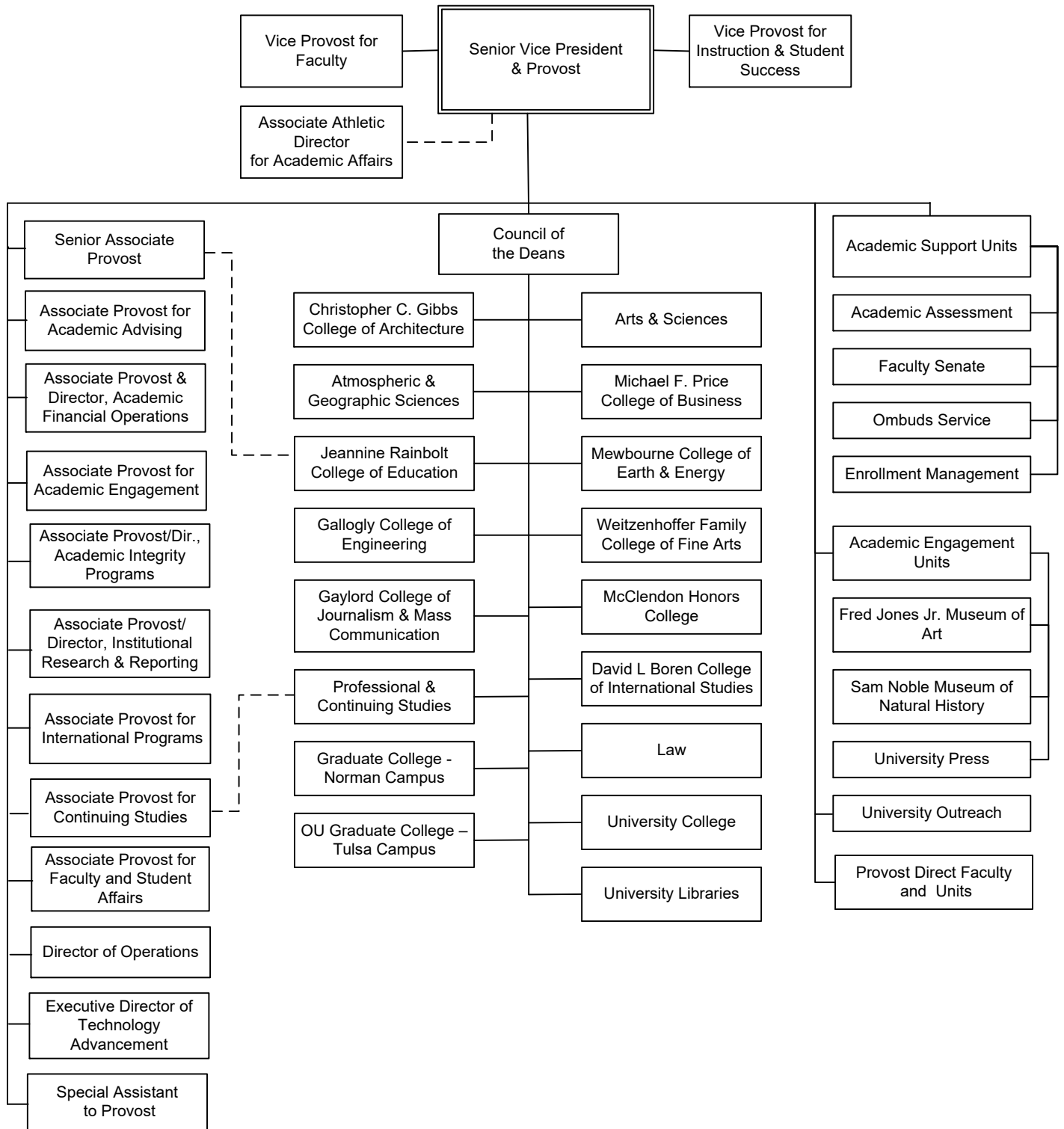

ORGANIZATIONAL CHARTS

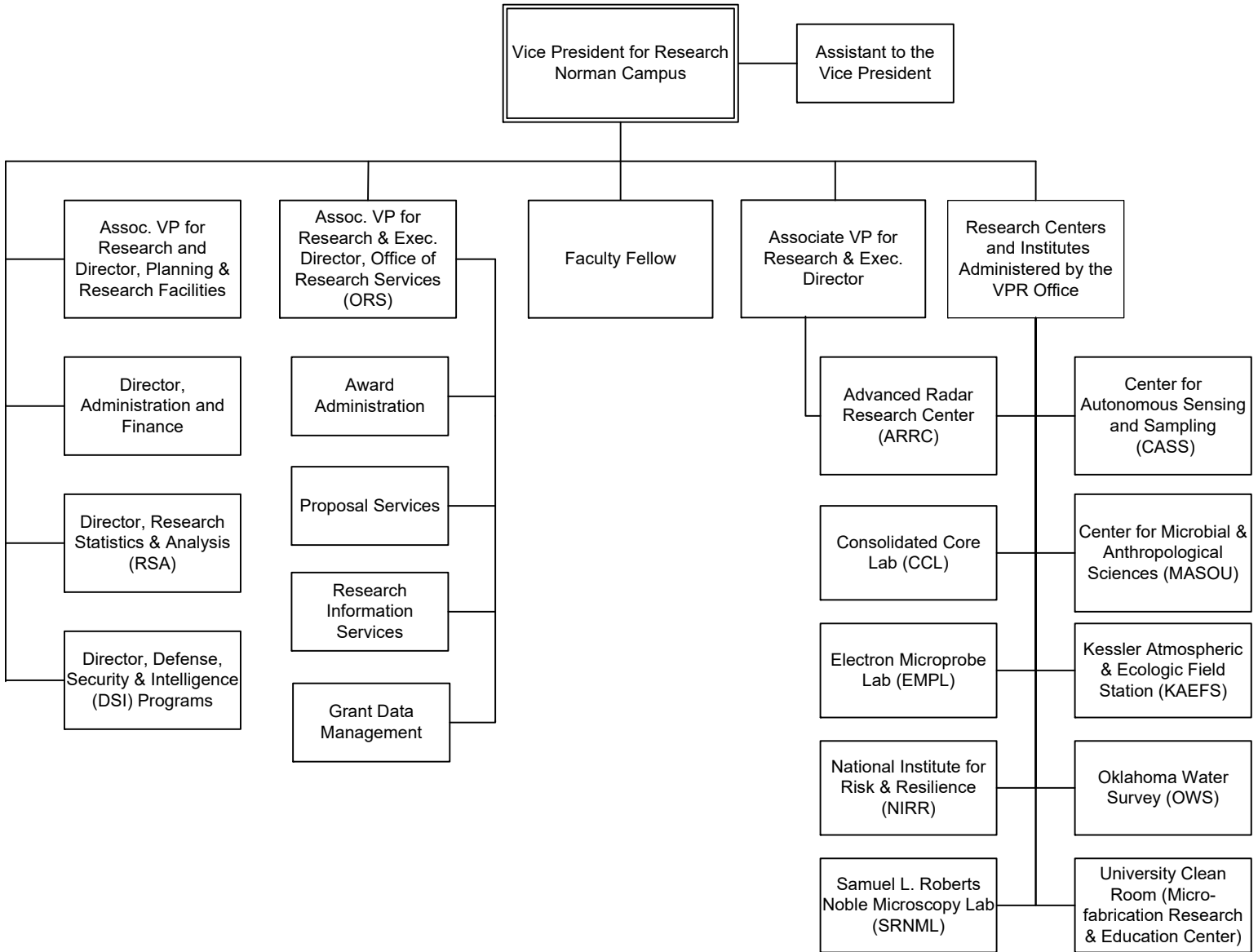

ORGANIZATIONAL CHARTS

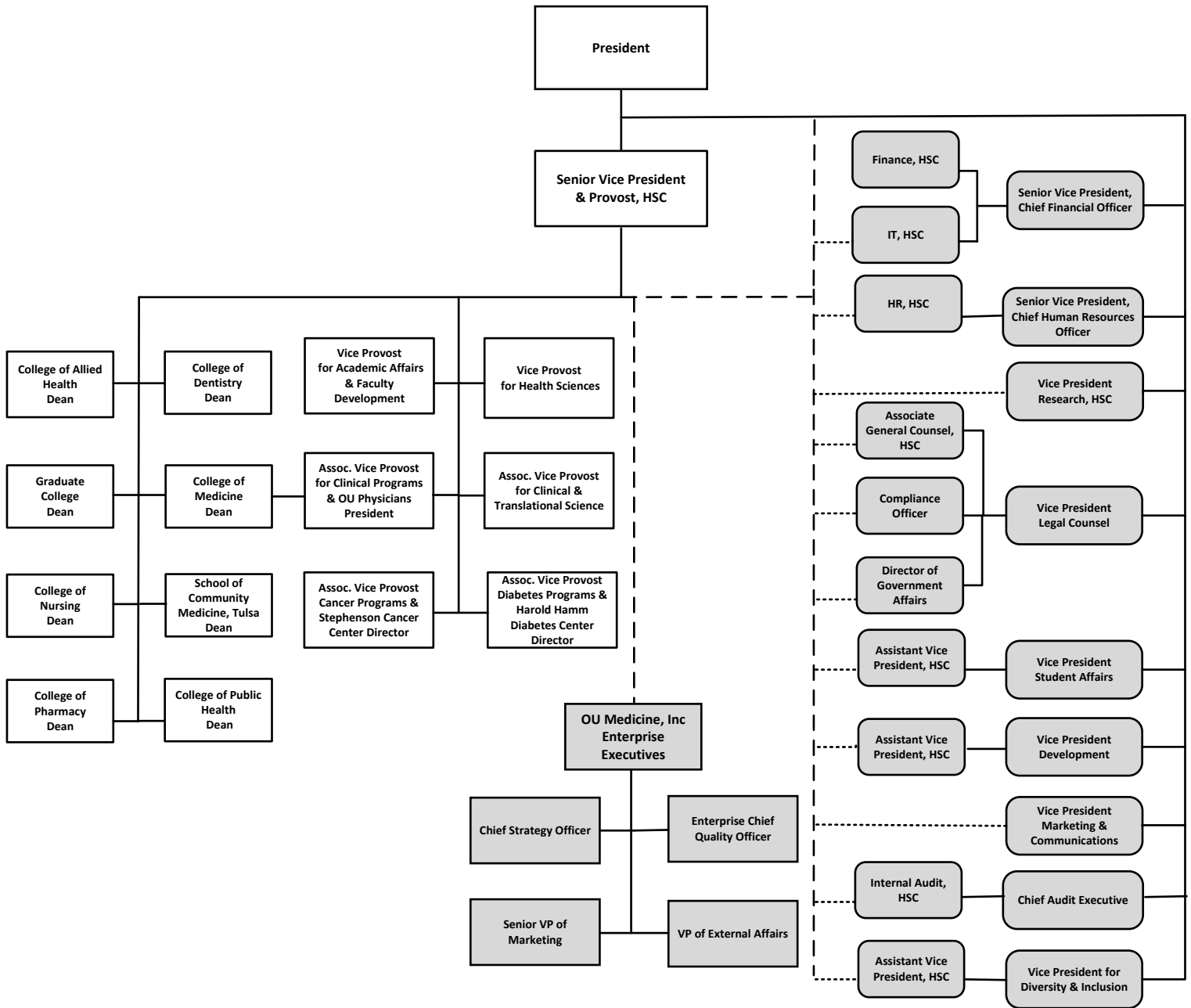

ORGANIZATIONAL CHARTS

Administration and Finance

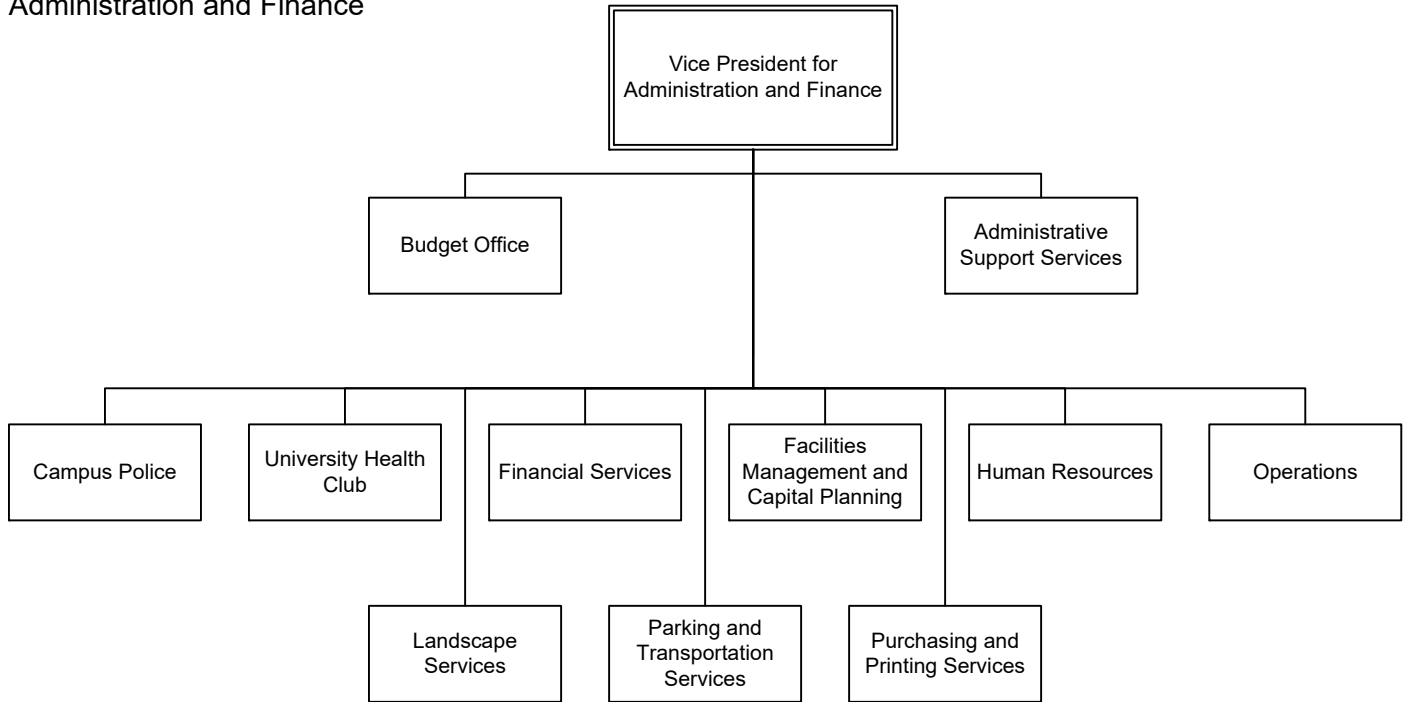

Research

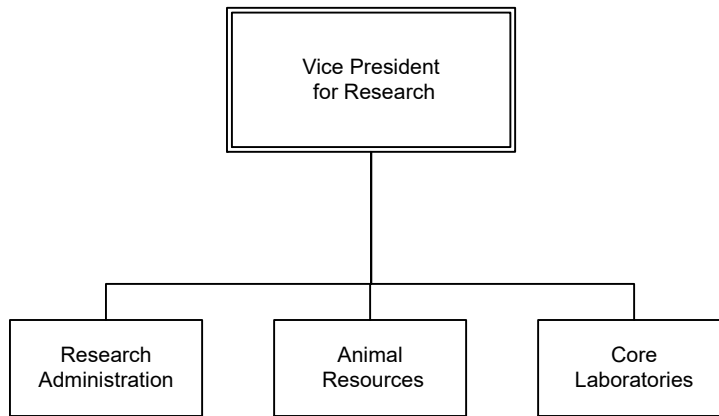

ENROLLMENT AND EMPLOYEES

ENROLLMENT

Total Headcount Enrollment, All Campuses

1892 to Present

<u>Year</u>	<u>Head-count</u>	<u>Percent Change</u>	<u>Fall</u>	<u>Head-count</u>	<u>Percent Change</u>	<u>Fall</u>	<u>Head-count</u>	<u>Percent Change</u>
1892-93	119		1934	5,513	5.4%	1977	24,910	-1.7%
1893-94	159	33.6%	1935	5,553	0.7%	1978	25,599	2.8%
1894-95	182	14.5%	1936	5,749	3.5%	1979	26,146	2.1%
1895-96	148	-18.7%	1937	6,229	8.3%	1980	26,118	-0.1%
1896-97	163	10.1%	1938	6,734	8.1%	1981	26,446	1.3%
1897-98	433	165.6%	1939	6,935	3.0%	1982	26,280	-0.6%
1898-99	272	-37.2%	1940	6,652	-4.1%	1983	25,523	-2.9%
1899-00	323	18.8%	1941	6,048	-9.1%	1984	23,516	-7.9%
1900-01	343	6.2%	1942	4,612	-23.7%	1985	24,229	3.0%
1901-02	401	16.9%	1943	2,242	-51.4%	1986	24,575	1.4%
1902-03	517	28.9%	1944	2,665	18.9%	1987	24,785	0.9%
1903-04	506	-2.1%	1945	3,762	41.2%	1988	24,599	-0.8%
1904-05	517	2.2%	1946	9,846	161.7%	1989	23,283	-5.3%
1905-06	608	17.6%	1947	12,351	25.4%	1990	23,654	1.6%
1906-07	647	6.4%	1948	12,174	-1.4%	1991	24,233	2.4%
1907-08	791	22.3%	1949	11,503	-5.5%	1992	24,876	2.7%
1908-09	646	-18.3%	1950	9,610	-16.5%	1993	24,869	0.0%
1909-10	692	7.1%	1951	7,962	-17.1%	1994	25,051	0.7%
1910-11	817	18.1%	1952	8,740	9.8%	1995	25,606	2.2%
1911-12	729	-10.8%	1953	9,103	4.2%	1996	25,400	-0.8%
1912-13	879	20.6%	1954	10,117	11.1%	1997	25,968	2.2%
1913-14	1,158	31.7%	1955	10,926	8.0%	1998	26,844	3.4%
1914-15	1,320	14.0%	1956	11,507	5.3%	1999	27,369	2.0%
1915-16	1,890	43.2%	1957	11,807	2.6%	2000	27,704	1.2%
1916-17	2,654	40.4%	1958	11,771	-0.3%	2001	28,954	4.5%
1917-18	2,561	-3.5%	1959	11,577	-1.6%	2002	29,896	3.3%
1918-19	3,272	27.8%	1960	11,753	1.5%	2003	30,799	3.0%
1919-20	2,833	-13.4%	1961	12,525	6.6%	2004	30,830	0.1%
1920-21	3,067	8.3%	1962	13,525	8.0%	2005	30,447	-1.2%
1921-22	4,440	44.8%	1963	14,530	7.4%	2006	29,721	-2.4%
1922-23	3,971	-10.6%	1964	15,833	9.0%	2007	29,931	0.7%
1923-24	3,420	-13.9%	1965	17,268	9.1%	2008	30,092	0.5%
1924-25	4,287	25.4%	1966	17,172	-0.6%	2009	30,475	1.3%
1925-26	4,714	10.0%	1967	18,125	5.5%	2010	30,316	-0.5%
1926-27	4,430	-6.0%	1968	20,755	5.5%	2011	30,753	1.4%
1927-28	5,963	34.6%	1969	21,589	4.0%	2012	31,097	1.1%
1928-29	5,589	-6.3%	1970	21,486	-0.5%	2013	30,813	-0.9%
<u>Fall</u>			1971	22,020	2.5%	2014	30,786	-0.1%
1929	5,244	--	1972	23,454	6.5%	2015	30,824	0.1%
1930	5,417	3.3%	1973	23,574	0.5%	2016	31,250	1.4%
1931	5,228	-3.5%	1974	24,530	4.1%	2017	31,678	1.4%
1932	5,230	0.0%	1975	26,252	7.0%	2018	31,702	0.1%
1933	5,233	0.1%	1976	25,329	-3.5%			

Note: The years 1892-93 through 1928-29 include both fall and spring enrollments; beginning fall 1929, figures are fall semester.

Sources: Admissions and Records; Institutional Research and Reporting, Norman Campus; Institutional Research, Health Sciences Center.

ENROLLMENT

Headcount Enrollment by Campus

Fall 2018

Campus enrollments are based on all students taking classes offered by that campus. Students may be enrolled on multiple campuses; therefore, campus enrollments should never be summed. Use the unduplicated counts provided for each campus.

Campus

<u>Norman Campus</u>	<u>Undergraduate</u>	<u>Graduate</u>	<u>Professional</u>	<u>Total</u>
Norman On-Campus	21,362	3,904	899	26,165
Tulsa - Norman Campus Programs	81	614	0	695
Extended Campus*	2,200	1,198	0	3,398
Total Norman Campus Unduplicated Headcount	22,170	5,513	899	28,582
<hr/>				
<u>Health Sciences Center</u>				
Health Sciences Center On-Campus	492	476	1,597	2,565
Tulsa Health Sciences Center Programs	147	70	252	469
Health Sciences Center Off-Campus	123	0	2	125
Total HSC Programs Unduplicated	762	546	1,851	3,159
<hr/>				
<u>Tulsa Campus</u>				
Tulsa - Norman Campus Programs	81	614	0	695
Tulsa - Health Sciences Center Programs	147	70	252	469
Total Tulsa Campus Unduplicated Headcount	228	683	252	1,163
<hr/>				
Total University Unduplicated Headcount	22,932	6,020	2,750	31,702

* Numbers are preliminary; official enrollment for Extended Campus is done at the end of the year.

Source: Students enrolled on the Official Reporting Dates of 9/10/2018 (Norman Campus) and 8/31/2018 (Health Sciences Center).

ENROLLMENT

FTE Enrollment by Campus

Fall 2018

Campus	<u>Undergraduate</u>	<u>Graduate</u>	<u>Professional</u>	<u>Total</u>
Norman Campus				
Norman On-Campus	19,059.27	2,268.25	849.75	22,177.27
Tulsa Norman Campus Programs	46.00	309.08	0.00	355.08
Extended Campus*	789.00	511.42	0.00	1,300.42
Total Norman Campus	19,894.27	3,088.75	849.75	23,832.77
<hr/>				
Health Sciences Center				
Health Sciences Center On-Campus	481.36	397.99	2,073.95	2,953.30
Tulsa Health Sciences Center Programs	141.16	102.52	297.45	541.13
Health Sciences Center Off-Campus	131.94	0.00	1.00	132.94
Total Health Sciences Center	754.46	500.51	2,372.40	3,627.37
<hr/>				
Tulsa				
Tulsa Norman Campus Programs	46.00	309.08	0.00	355.08
Tulsa Health Sciences Center Programs	141.16	102.52	297.45	541.13
Total Tulsa	187.16	411.60	297.45	896.21
<hr/>				
Total University Unduplicated	20,648.73	3,589.26	3,222.15	27,460.14

* Numbers are preliminary; official enrollment for Extended Campus is done at the end of the year.

Note: Full-Time Equivalent Enrollment is calculated based on total credit hours enrolled, with undergraduate and professional total credit hours divided by 15 and graduate total credit hours divided by 12, establishing an estimate of full-time enrollment.

Source: Students enrolled on the Official Reporting Dates of 9/10/2018 (Norman Campus) and 8/31/2018 (Health Sciences Center).

ENROLLMENT

Headcount Enrollment Trends for All Campuses

Fall 2009 - 2018

----- Norman Campus -----							
<u>Fall</u>	<u>On-Campus</u>	<u>Tulsa</u>	<u>EC - Academic Programs</u>	<u>EC - North America & Europe</u>	<u>EC - Liberal Studies</u>	<u>Total Extended Campus</u>	<u>Total Norman Campus</u>
2009	23,258	682	426	1,488	1,429	-	26,540
2010	23,281	750	-	-	-	3,327	26,490
2011	23,850	726	-	-	-	3,527	27,149
2012	24,144	787	-	-	-	4,176	27,518
2013	23,944	653	-	-	-	3,911	27,303
2014	24,044	663	-	-	-	3,554	27,278
2015	24,406	640	-	-	-	3,499	27,445
2016	24,882	628	-	-	-	3,854	27,937
2017	25,668	728	-	-	-	3,464	28,541
2018	26,165	695	-	-	-	3,398	28,582

----- Health Sciences Center Campus -----				
<u>Fall</u>	<u>On-Campus</u>	<u>Tulsa</u>	<u>Off- Campus</u>	<u>Total HSC</u>
2009	2,748	699	517	3,964
2010	2,744	714	396	3,854
2011	2,728	682	214	3,624
2012	2,763	649	193	3,605
2013	2,780	604	151	3,535
2014	2,763	610	156	3,529
2015	2,678	575	151	3,404
2016	2,634	567	149	3,350
2017	2,530	496	140	3,166
2018	2,565	469	125	3,159

----- OU-Tulsa Campus -----				
<u>Fall</u>	<u>Norman Campus Programs</u>	<u>HSC Programs</u>	<u>Total Tulsa</u>	<u>University Total</u>
2009	682	699	1,381	30,475
2010	750	714	1,464	30,316
2011	726	682	1,408	30,754
2012	787	649	1,436	31,097
2013	653	604	1,257	30,813
2014	663	610	1,273	30,786
2015	640	575	1,213	30,824
2016	628	567	1,193	31,250
2017	728	496	1,224	31,678
2018	695	469	1,163	31,702

Sources: 1) Official Reporting Date enrollment file, fall semesters, IRR.
 2) Health Sciences Center data from Institutional Research, HSC.

ENROLLMENT

FTE Enrollment Trends for All Campuses

Fall 2009 - 2018

----- Norman Campus -----

<u>Fall</u>	<u>On-Campus</u>	<u>Tulsa</u>	<u>Extended Campus</u>	<u>Total Norman Campus</u>
2009	19,713.00	352.00	1,551.00	21,616.00
2010	19,509.00	373.00	1,521.00	21,403.00
2011	19,945.00	348.00	1,616.00	21,909.00
2012	20,072.92	377.32	1,811.92	22,262.15
2013	20,146.78	356.57	1,733.40	22,236.75
2014	20,471.95	365.17	1,621.35	22,458.47
2015	20,689.27	350.20	1,542.37	22,581.83
2016	21,126.77	346.55	1,587.06	23,060.38
2017	21,951.55	371.85	1,461.25	23,784.65
2018	22,177.27	355.08	1,300.42	23,832.77

----- Health Sciences Center Campus -----

<u>Fall</u>	<u>On-Campus</u>	<u>Tulsa</u>	<u>Off- Campus</u>	<u>Total HSC</u>
2009	2,981.00	782.00	466.00	4,229.00
2010	3,123.00	802.00	374.00	4,300.00
2011	3,243.00	786.00	196.00	4,225.00
2012	3,323.25	743.74	175.63	4,242.62
2013	3,257.88	683.97	164.09	4,105.93
2014	3,243.54	678.79	158.48	4,080.81
2015	3,139.86	660.04	151.72	3,951.62
2016	3,091.83	627.55	150.29	3,869.67
2017	2,979.40	577.85	144.72	3,701.97
2018	2,953.30	541.13	132.94	3,627.37

----- Tulsa Campus -----

<u>Fall</u>	<u>Norman Campus Programs</u>	<u>HSC Programs</u>	<u>Total Tulsa</u>	<u>University Total</u>
2009	352.00	782.00	1,134.00	25,845.00
2010	372.00	802.00	1,174.00	25,703.00
2011	348.00	786.00	1,134.00	26,134.00
2012	377.37	743.74	1,121.11	26,504.77
2013	356.57	683.97	1,040.54	26,342.68
2014	365.17	678.79	1,043.96	26,539.28
2015	350.20	660.04	1,010.24	26,533.45
2016	346.55	627.55	974.10	26,930.05
2017	371.85	577.85	949.70	27,486.62
2018	355.08	541.13	896.21	27,460.14

Sources: 1) Official Reporting Date enrollment file, fall semesters, IRR.

2) Health Sciences Center data from Institutional Research, HSC.

EMPLOYEES

Employees by Campus

Fall 2014 - 2018

	<u>2014</u>	<u>2015</u>	<u>2016</u>	<u>2017</u>	<u>2018</u>
Norman Campus					
Full-Time Faculty	1,531	1,575	1,596	1,587	1,631
Part-Time Faculty	323	314	302	295	291
Graduate Assistants	1,818	1,839	1,867	1,804	1,789
Full-Time Staff	3,966	4,093	3,971	3,937	3,887
Part-Time Staff	208	203	175	165	152
Students	3,745	3,911	4,099	4,275	3,758
Temporary Employees	855	799	931	848	895
Total Norman Campus Employees	12,446	12,734	12,941	12,911	12,403
Health Sciences Center Campus					
Full-Time Faculty	1,222	1,257	1,252	1,218	1,238
Part-Time Faculty	438	443	419	470	489
Full-Time Staff	3,633	3,830	3,907	3,977	4,123
Part-Time Staff/Student/Other Employees					
Part-Time Staff	283	280	271	259	254
Student Employees	396	370	368	352	366
Part-Time Student Assistants	84	82	90	97	90
Residents	790	800	797	781	728
Total Part-Time Staff/Student/Other Employees	1,553	1,532	1,526	1,489	1,438
Total Health Sciences Center Employees	6,846	7,062	7,104	7,154	7,288
Total University of Oklahoma Employees	19,292	19,796	20,045	20,065	19,691

Note: Tulsa employees are included in Norman Campus and Health Sciences Center Campus counts.

Source: November 1 payroll files, IRR and Institutional Research, HSC.

SECTION 2

PROFILES OF THE UNIVERSITY OF OKLAHOMA

NORMAN CAMPUS

Prepared by
Institutional Research and Reporting
Norman Campus

Susannah Livingood, Director

Eugene J. Albin
Emily Y. Gui
Patricia Kessler

Patti M. Otto
David Wilkins
Yan Zhou

630 Parrington Oval, Monnet Hall, Room 563
Norman, Oklahoma 73019
irr@ou.edu

Phone: 405-325-3681
FAX: 405-325-8199
Twitter: @ou_irr

June 2019

SECTION 2: Norman Campus Table of Contents

	<u>Page</u>
Part I: Academic	
Degree Programs by Discipline and Level	2-1
Degree Inventory Statistics	2-6
Degrees Conferred by Major	2-7
Degrees Conferred by College and Level	2-12
Number of Degrees Conferred by Level, 25-Year Trend.	2-13
Part II: First-Time Students	
Admissions Guidelines	2-15
Characteristics of First-Time Students	2-16
Characteristics of First-Time Students, 5-Year Trend	2-17
Retention and Graduation Rates	2-18
Part III: Norman Campus Students	
Headcount Enrollment by Academic Year, 16-Year Trend	2-19
Enrollment by Tuition Residency and by Gender, 13-Year Trend	2-20
Enrollment by Race/Ethnicity, 13-Year Trend.	2-21
Enrollment by Full-Time/Part-Time and by Tuition Residency	2-22
Enrollment by College and by Class	2-23
Enrollment by Class within College	2-24
Enrollment by College, IPEDS Race/Ethnicity and Gender	2-25
Enrollment by College, Department, Level, and Gender	2-27
Enrollment by College, Level, and Gender	2-29
Graduate/Professional Enrollment by College, Department, and Level	2-30
Enrollment by County in Oklahoma	2-32
Enrollment by County in Oklahoma (Map)	2-33
Enrollment by State/U.S. Territory of Origin	2-34
Enrollment by State/U.S. Territory of Origin (Map)	2-35
Enrollment of International Students by Citizenship Country	2-36
Age Distribution of Students by Level, 11-Year Trend	2-38
New Students by Entry Type and Tuition Residency (11-Yr. Trend) and by Entry Type and Class	2-39
Undergraduate Organized Class Section Size by College	2-40
Annual Student Credit Hour Enrollment by Level and Funding Source	2-41
Part IV: Faculty and Staff	
Total Employees by IPEDS Race/Ethnicity and Gender	2-43
Full-Time Faculty by Rank, 11-Year Trend	2-44
Full-Time Faculty by Rank, IPEDS Race/Ethnicity, and Gender	2-45
Full-Time Faculty Tenure Status by Rank and Gender	2-46
Full-Time Instructional Faculty Tenure Status by College and Department	2-47
Full-Time Instructional Faculty Tenure Status by Appointing Unit	2-50
Graduate Assistants by Major College, IPEDS Race/Ethnicity and Gender	2-51
Graduate/Professional Students with Assistantships by Student's Major College	2-52
Percent of Graduate/Professional Students Receiving Assistantships, 5-Year Trend	2-52
Full-Time Staff by Job Type, IPEDS Race/Ethnicity, and Gender	2-53
Part-Time Staff by Job Type, IPEDS Race/Ethnicity, and Gender	2-54
Average Instructional Faculty Salary by Rank, 10-Year Trend	2-55

Table of Contents

	<u>Page</u>
Part V: Financial	
OU-Norman Allocations Compared to Statewide Total, 21-Year Trend	2-57
Operating Budget by Funding Source, 16-Year Trend	2-58
Educational and General Budget - All Sources of Funds, 16-Year Trend	2-59
Educational and General Budget - State Appropriations, 16-Year Trend	2-60
Educational and General Budget - State Appropriations per Student, 16-Year Trend	2-61
Educational and General Budget - State Appropriations for Law Center, 16-Year Trend	2-62
Sponsored Programs - Expenditures, 11-Year Trend	2-63
Part VI: Other	
Annual Rates and Total Program Costs	2-65
Tuition and Mandatory Fees - Detail	2-66
Annual Tuition and Mandatory Fees for Selected Peer Universities (Trend)	2-67
Tuition Rates per Credit Hour (Trend).	2-68
Financial Aid Awards, 5-Year Trend	2-69
Nonresidential Space by Room Use	2-70
Net Assignable Square Footage by Program	2-71

ACADEMIC

DEGREES OFFERED

Degree Programs by Discipline and Level 2018 - 2019

CIP Code	Program Name	Degree				
		B	M	C	P	D
Academic Affairs						
30 Multi/Interdisciplinary Studies						
300000	Multidisciplinary Studies - BA; BS	2				
Christopher C. Gibbs College of Architecture						
04 Architecture and Related Services						
040201	Architecture - B Arch; BS Arch Studies; M Arch; MS Arch	2	2			
040201	Data Systems and Digital Design - Post-Baccalaureate Certificate			1		
040201	Design Entrepreneurship and Real Estate - Post-Baccalaureate Certificate			1		
040201	Planning, Design and Construction - PhD					1
040201	Resilient Planning, Design, and Construction - Post-Baccalaureate Certificate			1		
040301	Urban Design - M Urb Design		1			
040301	Regional and City Planning - MRCP		1			
040401	Environmental Design - BS in Env Des	1				
040501	Interior Design - MS Int Des		1			
040501	Professional Applications of Interior Design - Post-Baccalaureate Certificate			1		
040601	Landscape Architecture - M Land Arch		1			
50 Visual and Performing Arts						
500408	Interior Design - B Int Des	1				
52 Business, Management, Marketing, and Related Support Services						
522001	Construction Management - MS in Const Mgt		1			
522001	Construction Science - BS in CNS	1				
College of Arts and Sciences						
03 Natural Resources and Conservation						
030103	Environmental Studies - BA; BS; MS in Env St	2	1			
05 Area, Ethnic, Cultural, Gender and Group Studies						
050201	African and African-American Studies - BA	1				
050202	Native American Studies - BA; MA	1	1			
050207	Women's and Gender Studies - BA; Post-Baccalaureate Certificate	1		1		
09 Communication, Journalism and Related Programs						
090101	Communication - BA; MA; PhD	1	1			1
11 Computer and Information Sciences and Support Services						
110401	Information Studies - BA in Info Studies; PhD	1				1
16 Foreign Languages, Literatures and Linguistics						
160102	Linguistics - BA	1				
160301	Chinese - BA	1				
160302	Japanese - BA	1				
160402	Russian - BA	1				
160500	German - BA; MA	1	1			
160901	French - BA; MA; PhD	1	1			1
160902	Italian - BA	1				
160905	Spanish - BA; MA; PhD	1	1			1
161101	Arabic - BA	1				
161200	Classics - BA	1				
23 English Languages and Literature/Letters						
230101	English - BA; MA; PhD	1	1			1
24 Liberal Arts and Sciences, General Studies and Humanities						
240101	Latinx Studies - BA	1				
240103	Letters - BA in Letters	1				
240199	Arts and Sciences Planned Program - BA; BS	2				
25 Library Science						
250101	Archival Studies - Post-Baccalaureate Certificate			1		
250101	Data Analysis for Information Professionals - Post-Baccalaureate Certificate			1		
250101	Digital Humanities - Post-Baccalaureate Certificate			1		
250101	Library and Information Studies - M LIS		1			

Degree Type: B - Baccalaureate; M - Master's; C - Certificate; P - Doctorate Professional Practice; D - Doctorate
(Continued)

DEGREES OFFERED

Degree Programs by Discipline and Level

2018 - 2019

CIP Code	Program Name	Degree				
		B	M	C	P	D
College of Arts and Sciences (continued)						
26 Biological and Biomedical Sciences						
260202	Biochemistry - BS in Biochem	1				
260301	Plant Biology - BS in Plant Biol; MS; PhD	1	1			1
260502	Microbiology - BS; BS in Micro; MS; PhD	2	1			1
260502	Microscopic Imaging & Technology - Post-Baccalaureate Certificate			1		
260701	Biology - BS; MS; PhD	1	1			1
260908	Health and Exercise Science - MS; PhD		1			1
261310	Ecology and Evolutionary Biology - PhD					1
261501	Cellular and Behavioral Neurobiology - PhD *					1
27 Mathematics and Statistics						
270101	Mathematics - BA; BS in Math; MA; MS; PhD	2	2			1
31 Parks, Recreation, Leisure and Fitness Studies						
310505	Health and Exercise Science - BS in HES	1				
38 Philosophy and Religious Studies						
380101	Philosophy - BA; MA; PhD	1	1			1
380201	Ethics and Religion - BA	1				
380206	Judaic Studies - BA	1				
40 Physical Sciences						
400201	Astronomy - BS	1				
400202	Astrophysics - BS in Astro	1				
400501	Chemistry and Biochemistry - BS; BS in Chem; MS; PhD	2	1			1
400801	Physics - BS; BS in Phys; MS; PhD	2	1			1
42 Psychology						
420101	Psychology - BA; BS in Psych; MS; PhD	2	1			1
44 Public Administration and Social Service Professions						
440401	Public Administration - M Pub Adm		1			
440401	Public and Nonprofit Administration - BA	1				
440701	Social Work - BA; M Soc Wk; Post-Baccalaureate Certificate	1	1	1		
449999	Non-Profit Management - Post-Baccalaureate Certificate			1		
45 Social Sciences						
450201	Anthropology - BA; BS; MA; PhD	2	1			1
450201	Applied Linguistic Anthropology - MA App Ling Anth		1			
450603	Economics - BA; MA; PhD	1	1			1
451001	Political Science - BA; MA; PhD	1	1			1
451101	Sociology - BA; MA; PhD	1	1			1
50 Visual and Performing Arts						
500601	Film and Media Studies - BA	1				
51 Health Professions & Related Clinical Sciences						
512201	Community Health - BA; BS	2				
52 Business, Management, Marketing, and Related Support Services						
521003	Human Resource Management - Post-Baccalaureate Certificate			1		
521003	Organizational Dynamics - MA		1			
521003	Project Management - Post-Baccalaureate Certificate			1		
521005	Human Resource Diversity and Development - Post-Baccalaureate Certificate			1		
521099	Helping Skills in Human Relations - Post-Baccalaureate Certificate			1		
521099	Human Relations - BA; MHR	1	1			
54 History						
540101	History - BA; MA; PhD	1	1			1
540104	History of Science, Technology and Medicine - BA in Hist Sci Tech & Med; MA in Hist Sci Tech & Med; PhD	1	1			1

College of Atmospheric and Geographic Sciences

03 Natural Resources and Conservation						
030103	Environmental Sustainability - BA in Env Sus; BS in Env Sus; MS in Env Sus	2	1			

* Interdisciplinary program offered through more than one college.

Degree Type: B - Baccalaureate; M - Master's; C - Certificate; P - Doctorate Professional Practice; D - Doctorate
(Continued)

DEGREES OFFERED

Degree Programs by Discipline and Level

2018 - 2019

CIP Code	Program Name	Degree				
		B	M	C	P	D
College of Atmospheric and Geographic Sciences (continued)						
40	Physical Sciences					
400404	Meteorology - BS in Met; MS in Met; PhD	1	1			1
45	Social Sciences					
450701	Geography - BA in Geog; BS in Geog; MA; MS in Geog; PhD	2	2			1
450701	Geospatial Technologies - Post-Baccalaureate Certificate			1		
450702	Geographic Information Science - BA in GIS; BS in GIS	2				
Michael F. Price College of Business						
11	Computer and Information Sciences and Support Services					
111099	Management of Information Technology - MS in MIT		1			
52	Business, Management, Marketing, and Related Support Services					
520201	Business Administration - MBA; PhD		1			1
520201	Foundations of Business - Post-Baccalaureate Certificate			1		
520201	International Business - BBA	1				
520201	The Business of Energy - Post-Baccalaureate Certificate			1		
520301	Accounting - BBA; M Acct	1	1			
520601	Economics - BBA	1				
520701	Business Entrepreneurship - Post-Baccalaureate Certificate			1		
520801	Finance - BBA; Post-Baccalaureate Certificate	1		1		
521003	Management and Human Resources - BBA	1				
521201	Digital Technologies - Post-Baccalaureate Certificate			1		
521201	Management Information Systems - BBA	1				
521401	Marketing/Supply Chain Management - BBA	1				
521499	The Business of Healthcare - Undergraduate Certificate			1		
Mewbourne College of Earth and Energy						
14	Engineering					
142501	Natural Gas Engr and Mgt - MS Nat Gas Engr & Mgt		1			
142501	Natural Gas Technology - Post-Baccalaureate Certificate			1		
142501	Petroleum Engineering - BS in PE; MS; PhD	1	1			1
143901	Geological Engineering - MS; PhD		1			1
40	Physical Sciences					
400601	Geology - BS in Geol; MS; PhD	1	1			1
400603	Geophysics - BS in Geophys; MS; PhD	1	1			1
Jeannine Rainbolt College of Education						
13	Education					
130101	College Teaching Certificate			1		
130202	Communication, Culture and Pedagogy for Hispanic (ESL/ELL) Populations in Educational Settings - Post-Baccalaureate Certificate			1		
130401	Educational Administration - M Ed; PhD; Ed D		1			2
130501	Instructional Psychology and Technology - M Ed		1			
130501	21st Century Teaching and Learning - M Ed		1			
130601	Applications of Educational Research & Evaluation - Post-Bacc Certificate			1		
130901	Educational Studies - M Ed; PhD		1			1
131001	Special Education - BS in Educ; M Ed; Post-Baccalaureate Certificate; PhD	1	1	1		1
131099	Applied Behavior Analysis - Post-Baccalaureate Certificate			1		
131099	Secondary Transition Education Specialist - Post-Baccalaureate Certificate			1		
131201	Adult and Higher Education - M Ed; PhD		1			1
131202	Elementary Education - BS in Educ	1				
131210	Early Childhood Education - BS in Educ	1				
131299	Instructional Leadership and Academic Curriculum - M Ed; PhD		1			1
131299	Literacy Specialist - Post-Baccalaureate Certificate			1		
131305	Language Arts Education - BS in Educ	1				
131306	World Language Education - BS in Educ	1				
131311	Mathematics Education - BS in Educ	1				
131316	Science Education - BS in Educ	1				
131318	Social Studies Education-General - BS in Educ	1				
Degree Type: B - Baccalaureate; M - Master's; C - Certificate; P - Doctorate Professional Practice; D - Doctorate (Continued)						

DEGREES OFFERED

Degree Programs by Discipline and Level

2018 - 2019

CIP Code	Program Name	Degree				
		B	M	C	P	D
<i>Jeannine Rainbolt College of Education (continued)</i>						
42	Psychology					
422806	Instructional Psychology and Technology - PhD					1
51	Health Professions and Related Programs					
511504	Drug and Alcohol Counseling - Post-Baccalaureate Certificate			1		
511504	Professional Counseling - M Ed		1			
511504	School Counseling - Post-Baccalaureate Certificate			1		
<i>Gallooly College of Engineering</i>						
03	Natural Resources and Conservation					
030104	Environmental Science - BS in Env Sci; M Env Sci; PhD	1	1			1
11	Computer and Information Sciences and Support Services					
110701	Computer Science - BS in CS; MS; PhD	1	1			1
14	Engineering					
140101	Engineering - MS; PhD		1			1
140201	Aerospace Engineering - BS in Aero E; MS; PhD	1	1			1
140401	Architectural Engineering - BS in Arch E	1				
140501	Biomedical Engineering - BS in Biomed Engr; MS; PhD	1	1			1
140701	Chemical Engineering - BS in Chem E; MS; PhD	1	1			1
140801	Civil Engineering - BS in CE; MS; PhD	1	1			1
140901	Computer Engineering - BS in Comp Engr	1				
141001	Electrical and Computer Engineering - MS; PhD		1			1
141001	Electrical Engineering - BS in EE	1				
141004	Telecommunications Engineering - MS in Telecomm Engr		1			
141201	Engineering Physics - BS in Engr Phys; MS; PhD	1	1			1
141401	Environmental Engineering - BS in Env E; MS in Env E; PhD	1	1			1
141901	Mechanical Engineering - BS in ME; MS; PhD	1	1			1
143501	Industrial and Systems Engineering - BS in Ind & Sys Engr; MS; PhD	1	1			1
26	Biological and Biomedical Sciences					
261501	Cellular and Behavioral Neurobiology - PhD *					1
30	Multi/Interdisciplinary Studies					
303001	Data Science and Analytics - MS; Post-Baccalaureate Certificate		1	1		
<i>Weitzenhoffer Family College of Fine Arts</i>						
13	Education					
131312	Music Education - B Mus Educ; MME; PhD	1	1			1
50	Visual and Performing Arts					
500301	Dance - BFA in Dance; MFA in Dance	1	1			
500401	Visual Communication - BFA in Visual Comm	1				
500501	Drama - BFA in Drama; MA	1	1			
500509	Musical Theatre - BFA in Musical Theatre	1				
500702	Art - BA in Art; BFA in Art; MFA in Art	2	1			
500703	Art History - BA in Art Hist; MA in Art History; PhD	1	1			1
500901	Music - BA in Mus; B Mus Arts; B Music; MM	3	1			
500903	Music - DMA					1
500903	Music Performance - Post-Baccalaureate Certificate				1	
500912	Music - Piano Pedagogy - B Music	1				
501001	Arts Management & Entrepreneurship - Post-Baccalaureate Certificate			1		
<i>Graduate College</i>						
26	Biological and Biomedical Sciences					
261399	Earth Observation Science for Society and Sustainability - Post-Bacc. Certificate			1		
30	Multi/Interdisciplinary Studies					
300000	Professional Master of Arts; Professional Master of Science		2			
309999	Interdisciplinary Programs - MA; MS		2			
309999	Interdisciplinary Studies - PhD					1

* Interdisciplinary program offered through more than one college.

Degree Type: B - Baccalaureate; M - Master's; C - Certificate; P - Doctorate Professional Practice; D - Doctorate

(Continued)

DEGREES OFFERED

Degree Programs by Discipline and Level

2018 - 2019

CIP Code	Program Name	Degree				
		B	M	C	P	D
David L. Boren College of International Studies						
30 Multi/Interdisciplinary Studies						
302001	Global Engagement - Undergraduate Certificate			1		
302001	International and Area Studies - BA in Intl & Area Studies	1				
302001	International Relations - MA in Intl Relations		1			
302001	International Studies - MA in Intl Studies		1			
44 Public Administration and Social Service Professions						
440504	Global Affairs - MA in Global Affairs		1			
Gaylord College of Journalism & Mass Communication						
09 Communication, Journalism and Related Programs						
090102	Mass Communication - PhD					1
090401	Journalism - BA in Jour	1				
090401	Journalism and Mass Communication - MA		1			
090401	Media Management - Post-Baccalaureate Certificate			1		
090401	Strategic Planning - Post-Baccalaureate Certificate			1		
090402	Journalism Creative Media Production - BA in Jour	1				
090903	Journalism Advertising - BA in Jour	1				
23 English Languages and Literature/Letters						
231302	Professional Writing - M Prof Writ		1			
College of Law						
22 Legal Professions and Studies						
220101	Law - JD					1
220201	Energy and Natural Resources Law - Post-Baccalaureate Certificate			1		
220201	Indigenous Peoples Law - Post-Baccalaureate Certificate			1		
220201	Law - LL M		1			
220201	Litigation - Post-Baccalaureate Certificate			1		
220205	Business and Transactional Law - Post-Baccalaureate Certificate			1		
220207	Legal Studies - MLS		1			
220207	Oil and Gas, Natural Resources, and Energy Law - Post-Baccalaureate Certificate			1		
220207	Oil, Gas, and Energy Law - MLS		1			
220208	Healthcare Law - MLS		1			
220299	American Indian Law - Post-Baccalaureate Certificate				1	
220299	Indigenous Peoples Law - MLS		1			
College of Professional and Continuing Studies						
05 Area, Ethnic, Cultural, Gender and Group Studies						
050199	World Cultural Studies - BA in World Cultural Studies	1				
24 Liberal Arts and Sciences, General Studies and Humanities						
240101	Admin. Leadership - BA in Adm Ldrshp; MA in Adm Ldrshp; Post-Bacc Cert	1	1	1		
240101	Criminal Justice - MS			1		
240101	Liberal Studies - BA in Lib Studies; MA	1	1			
240101	Prevention Science - MPS			1		
43 Homeland Security, Law Enforcement, Firefighting and Protective Svcs.						
430103	Criminal Justice - BS in Criminal Justice	1				
430104	Corrections Management - Post-Baccalaureate Certificate			1		
430104	Restorative Justice Administration - Post-Baccalaureate Certificate			1		
49 Transportation and Materials Moving						
490101	Aviation/Professional Studies - BS	1				
51 Health Professions and Related Programs						
510702	Lifespan Care Administration - BA in Lifespan Care Adm	1				
Unduplicated Total		121	94	48	1	54

Note: Degree programs listed here are as of the August 2018 Degree Program Inventory. A current list including updates is available on the IRR website at <http://www.ou.edu/irr/degree-program-inventory>.

Degree Type: B - Baccalaureate; M - Master's; C - Certificate; P - Doctorate Professional Practice; D - Doctorate

Source: "University of Oklahoma Degree Program Inventory," Academic Publications.

DEGREES OFFERED

Degree Inventory Statistics

2018 - 2019

	Level III - Degree Programs					
	Bachelor's	Under-graduate Certificate	Master's	Doctorate	Doctorate - Professional Practice	Post- Baccalaureate Certificate
Academic Affairs	2					
Gibbs Architecture	5		7	1		4
Arts & Sciences	54		29	22		11
Atmospheric & Geographic Sciences	7		4	2		1
Price Business	7	1	3	1		5
Mewbourne Earth & Energy	3		5	4		1
Jeannine Rainbolt Education	8		8	7		9
Gallogly Engineering	13		14	13		1
Weitzenhoffer Family Fine Arts	12		6	3		2
Graduate College			4	1		1
Boren International Studies	1	1	3			
Gaylord Journalism & Mass Comm.	3		2	1		2
Law			5		1	6
Professional & Continuing Studies	6		4			3
Total	121	2	94	54	1	46

	Level IV - Degree Options (Majors)					
	Bachelor's	Under-graduate Certificate	Master's	Doctorate	Doctorate - Professional Practice	Post- Baccalaureate Certificate
Academic Affairs	2					
Gibbs Architecture	5		13	1		4
Arts & Sciences	58		34	27		12
Atmospheric & Geographic Sciences	7		4	2		1
Price Business	11	1	7	1		5
Mewbourne Earth & Energy	6		6	4		2
Jeannine Rainbolt Education	13		11	7		9
Gallogly Engineering	18		17	13		2
Weitzenhoffer Family Fine Arts	20		18	11		3
Graduate College			4	1		1
Boren International Studies	8	1	5			
Gaylord Journalism & Mass Comm.	5		2	1		2
Law			6		1	8
Professional & Continuing Studies	8		6			3
Total	161	2	133	68	1	52

Notes: 1) Level III programs are degree programs as recognized by the Oklahoma State Regents for Higher Education and assigned a unique OSRHE program code. Level IV options are a specialized course of study under an umbrella degree (referred to as an option in OSRHE policy and a major in the OU catalog).

2) Degree inventory as of August 2018.

Source: "University of Oklahoma Degree Program Inventory," Academic Publications.

DEGREES CONFERRED

Degrees Conferred by Major

2017-2018

	<u>Bachelor's</u>	<u>Master's</u>	<u>Doctorate/ Professional</u>	<u>Under- graduate Certificate</u>	<u>Post- Baccalaureate Certificate</u>	<u>Total</u>
Academic Affairs						
Multidisciplinary Studies	74	-	-	-	-	74
Christopher C. Gibbs Architecture						
Architecture						
Architectural Studies 3 1/2 yr. Accel	2	-	-	-	-	2
Architecture	25	12	-	-	-	37
Architecture - Pre-Arch 3-yr.	-	4	-	-	-	4
Arch. Urban Studies/Urban Design	-	3	-	-	-	3
Construction Science/Admin.	20	12	-	-	-	32
Interior Design	12	1	-	-	-	13
Landscape Architecture	-	8	-	-	-	8
Regional & City Planning	-	9	-	-	-	9
Arch. Dean - Environmental Design	7	-	-	-	-	7
Arts & Sciences						
African & African American Studies	5	-	-	-	-	5
Anthropology						
Anthropology	31	10	5	-	-	46
Applied Linguistic Anthropology	-	1	-	-	-	1
Biology						
Biology	184	6	3	-	-	193
Cell and Behavioral Neurobiology	-	-	1	-	-	1
Ecology & Evolutionary Biology	-	-	5	-	-	5
Chemistry & Biochemistry						
Biochemistry	33	-	-	-	-	33
Chemistry	9	-	-	-	-	9
Chemistry & Biochemistry	38	9	9	-	-	56
Classics & Letters						
Classics	5	-	-	-	-	5
Letters	25	-	-	-	-	25
Communication	107	9	4	-	-	120
Economics	93	36	4	-	-	133
English	45	7	5	-	-	57
Environmental Studies	8	-	-	-	-	8
Film & Media Studies	28	-	-	-	-	28
Health & Exercise Science	154	19	8	-	-	181
History	46	7	3	-	-	56
History of Science						
History of Science, Tech. & Med.	2	3	1	-	-	6
Human Relations						
Clinical Mental Health Counseling	-	41	-	-	-	41
Human Relations	118	224	-	-	106	448
Library & Information Studies						
Archival Studies	-	-	-	-	2	2
Information Studies	13	0	-	-	-	13
Library & Information Studies	-	63	-	-	-	63
Mathematics	62	10	3	-	-	75
Microbiology & Plant Biology						
Botany	2	1	2	-	-	5
Ecology & Evolutionary Biology	-	-	2	-	-	2
Microbiology	53	5	5	-	-	63
Microscopic Imaging & Technology	-	-	-	-	3	3
Plant Biology	4	0	0	-	-	4

(Continued)

DEGREES CONFERRED

Degrees Conferred by Major

2017-2018

	<u>Bachelor's</u>	<u>Master's</u>	<u>Doctorate/ Professional</u>	<u>Under- graduate Certificate</u>	<u>Post- Baccalaureate Certificate</u>	<u>Total</u>
Arts & Sciences (Continued)						
Modern Languages, Lit. & Ling.						
Arabic	8	-	-	-	-	8
Chinese	8	-	-	-	-	8
French	10	1	1	-	-	12
German	8	1	-	-	-	9
Italian	1	-	-	-	-	1
Japanese	5	-	-	-	-	5
Linguistics	12	-	-	-	-	12
Russian	7	-	-	-	-	7
Spanish	16	4	3	-	-	23
Native American Studies	4	8	-	-	-	12
Philosophy						
Philosophy	14	7	1	-	-	22
Physics & Astronomy						
Astrophysics	6	-	-	-	-	6
Physics	6	16	6	-	-	28
Political Science						
Political Science	85	6	7	-	-	98
Public Administration	-	37	-	-	-	37
Public and Nonprofit Admin.	12	-	-	-	-	12
Psychology						
Org. Dynamics: Human Resource Mgt.	-	7	-	-	6	13
Org. Dynamics: Project Management	-	7	-	-	1	8
Psychology	187	13	9	-	-	209
Religious Studies	6	-	-	-	-	6
Social Work	41	154	-	-	3	198
Sociology						
Sociology - Criminology	67	-	-	-	-	67
Sociology	41	2	2	-	-	45
Women's & Gender Studies	9	-	-	-	3	12
Arts & Sciences - Other						
A&S Planned Program	152	-	-	-	-	152
Atmospheric & Geographic Sciences						
Geography & Environ. Sustainability						
Environmental Sustainability	32	2	-	-	-	34
Geographic Information Science	12	-	-	-	-	12
Geography	8	3	3	-	-	14
Geospatial Technologies	-	-	-	-	4	4
Meteorology	40	12	10	-	-	62
Michael F. Price Business						
Accounting	171	59	-	-	-	230
Business Administration						
Business Administration	-	28	3	-	-	31
Energy Executive MBA	-	33	-	-	-	33
MBA/Dual Degree	-	18	-	-	-	18
Professional MBA	-	55	-	-	-	55
Energy Management Program	100	-	-	-	-	100
Finance						
Finance	196	-	-	-	-	196
Risk Management	6	-	-	-	-	6

(Continued)

DEGREES CONFERRED

Degrees Conferred by Major

2017-2018

	<u>Bachelor's</u>	<u>Master's</u>	<u>Doctorate/ Professional</u>	<u>Under- graduate Certificate</u>	<u>Post- Baccalaureate Certificate</u>	<u>Total</u>
Price Business (Continued)						
Management & International Business						
Entrepreneurship & Venture Mgt.	55	-	-	-	-	55
Human Resources Management	14	-	-	-	-	14
International Business	25	-	-	-	-	25
Management	62	-	-	-	-	62
Management Information Systems						
Digital Technologies	-	-	-	-	3	3
Management Information Systems	82	-	-	-	9	91
Management of Info. Technology	-	31	-	-	-	31
Marketing & Supply Chain Mgt.						
Marketing	106	-	-	-	-	106
Supply Chain Management	41	-	-	-	-	41
Business - Other						
Economics-Business	29	-	-	-	-	29
The Business of Energy	-	-	-	-	5	5
Mewbourne Earth & Energy						
Geology & Geophysics						
Environmental Geology	1	-	-	-	-	1
Geology	13	16	3	-	-	32
Geophysics	7	9	4	-	-	20
Paleontology	1	-	-	-	-	1
Petroleum Geology	15	-	-	-	-	15
Petroleum & Geological Engr.						
Geological Engineering	0	0	1	-	-	1
Natural Gas Engr. & Mgt.	-	1	-	-	0	1
Petroleum Engineering	141	26	10	-	-	177
Jeannine Rainbolt Education						
Educ. Leadership & Policy Studies						
Adult & Higher Education	-	58	8	-	-	66
Educ. Admin.-Curr./Sprvsn.	-	45	15	-	-	60
Educational Studies	-	1	5	-	-	6
Educational Psychology						
21st Century Teaching & Learning	-	10	-	-	-	10
Applications of Educ. Res. & Eval.	-	-	-	-	2	2
Applied Behavior Analysis	-	-	-	-	3	3
Counseling Psychology	-	-	5	-	-	5
Drug & Alcohol Counselling	-	-	-	-	1	1
Instr. Psychology & Technology	-	7	4	-	-	11
Professional Counseling	-	15	-	-	-	15
Secondary Transition Education	-	-	-	-	4	4
Special Education	7	11	4	-	-	22
Instr. Leadership & Academic Curr.						
Early Childhood Education	34	-	-	-	-	34
Elementary Education	60	-	-	-	-	60
Instr. Ldrshp. & Acad. Curr.	-	30	7	-	-	37
Language Arts Education	1	-	-	-	-	1
Mathematics Education	4	-	-	-	-	4
Science Education	7	-	-	-	-	7
Social Studies Education - General	4	-	-	-	-	4
World Language Education	3	-	-	-	-	3

(Continued)

DEGREES CONFERRED

Degrees Conferred by Major

2017-2018

	<u>Bachelor's</u>	<u>Master's</u>	<u>Doctorate/ Professional</u>	<u>Under- graduate Certificate</u>	<u>Post- Baccalaureate Certificate</u>	<u>Total</u>
Gallogly Engineering						
Aerospace & Mechanical Engineering						
Aerospace Engineering	30	4	0	-	-	34
Mechanical Engineering	154	11	2	-	-	167
Biomedical Engineering	-	5	5	-	-	10
Chemical, Biological & Materials Engr.						
Chemical Engineering	95	6	3	-	-	104
Civil Engr. & Environmental Science						
Architectural Engineering	15	-	-	-	-	15
Civil Engineering	29	23	4	-	-	56
Environmental Engineering	15	4	0	-	-	19
Environmental Science	8	4	0	-	-	12
Computer Science	56	31	3	-	-	90
Electrical & Computer Engineering						
Computer Engineering	30	-	-	-	-	30
Electrical & Computer Engineering	-	34	15	-	-	49
Electrical Engineering	64	3	0	-	-	67
Telecommunications Engineering	-	3	-	-	-	3
Industrial & Systems Engineering	63	19	4	-	-	86
Engineering - Other						
Data Science & Analytics	-	35	-	-	-	35
Engineering	0	0	1	-	-	1
Engineering Physics	12	1	2	-	-	15
Weitzenhoffer Family Fine Arts						
Dance						
Dance - Ballet Pedagogy/Perform.	7	-	-	-	-	7
Dance - Modern Dance Perform.	5	-	-	-	-	5
Drama						
Drama - Theatre	27	-	-	-	-	27
Music						
Music	12	-	-	-	-	12
Music - Conducting	-	3	3	-	-	6
Music - General Fine Arts	3	-	-	-	-	3
Music - Music Composition	2	2	1	-	-	5
Music - Musicology	-	1	-	-	-	1
Music - Organ	0	3	0	-	-	3
Music - Piano	1	4	0	-	-	5
Music - Voice	5	4	1	-	-	10
Music - Wind, Percussion, String	9	15	7	-	-	31
Music Education	-	2	0	-	-	2
Music Education-Conducting	-	1	-	-	-	1
Music Education-Instrumental	21	1	-	-	-	22
Music Education-Vocal/General	4	0	-	-	-	4
Music Theory	-	1	-	-	-	1
Musical Theatre	12	-	-	-	-	12
Visual Arts						
Art	4	2	-	-	-	6
Art - Art, Technology & Culture	13	-	-	-	-	13
Art - Studio Arts	7	-	-	-	-	7
Art - Visual Communication	24	-	-	-	-	24
Art History	7	2	-	-	-	9
Art History-Native American	-	-	2	-	-	2

(Continued)

DEGREES CONFERRED

Degrees Conferred by Major

2017-2018

	<u>Bachelor's</u>	<u>Master's</u>	<u>Doctorate/ Professional</u>	<u>Under- graduate Certificate</u>	<u>Post- Baccalaureate Certificate</u>	<u>Total</u>
(Continued)						
Graduate College						
Earth Observ. Sci. for Society & Sustain.	-	-	-	-	2	2
Interdisciplinary Programs/Studies	-	22	11	-	-	33
Professional Master of Arts	-	8	-	-	-	8
David L. Boren International Studies						
Area Studies	-	4	-	-	-	4
Asian Studies	5	-	-	-	-	5
European Studies	4	-	-	-	-	4
Global Affairs	-	5	-	-	-	5
Global Engagement	-	-	-	9	-	9
Global Studies	-	8	-	-	-	8
International Development	3	-	-	-	-	3
International Relations	-	116	-	-	-	116
International Security Studies	25	-	-	-	-	25
International Studies	48	-	-	-	-	48
Latin American Studies	2	-	-	-	-	2
Middle Eastern Studies	2	-	-	-	-	2
Gaylord Journalism & Mass Communication						
Journalism	36	14	4	-	-	54
Journalism - Advertising	67	-	-	-	-	67
Journalism - Broadcast/Electronic	13	-	-	-	-	13
Journalism - Creative Media Prod.	17	-	-	-	-	17
Journalism - Professional Writing	27	-	-	-	-	27
Journalism - Public Relations	97	-	-	-	-	97
Media Management	-	-	-	-	2	2
Professional Writing	-	5	-	-	-	5
Strategic Planning	-	-	-	-	1	1
Law						
Indigenous Peoples Law	-	39	-	-	0	39
Law	-	8	159	-	-	167
Law Dual Degree	-	-	2	-	-	2
Legal Studies	-	2	-	-	-	2
Oil, Gas, & Energy Law	-	46	-	-	-	46
Professional and Continuing Studies						
Administrative Leadership	144	123	-	-	4	271
Aviation	34	-	-	-	-	34
Corrections Management	-	-	-	-	1	1
Criminal Justice	52	39	-	-	-	91
Liberal Studies	39	-	-	-	-	39
LS - Human & Health Svcs. Adm.	-	21	-	-	-	21
LS - Museum Studies	-	46	-	-	-	46
Lifespan Care Administration	9	-	-	-	-	9
Prevention Science	-	12	-	-	-	12
Restorative Justice Admin.	-	-	-	-	4	4

Notes: 1) Students may graduate with more than one major or degree; those additional majors and degrees are included in the above counts.

2) Degree counts shown here from a snapshot taken each July once the prior academic year's degrees are posted.

DEGREES CONFERRED

Degrees Conferred by College and Level

2017-2018

<u>College</u>	<u>Bachelor's</u>	<u>Master's</u>	<u>Doctoral/ Professional</u>	<u>Undergrad. Certificate</u>	<u>Post-Bacc. Certificate</u>	<u>Total</u>
Academic Affairs	74	-	-	-	-	74
Christopher C. Gibbs Architecture	66	49	0	-	0	115
Arts & Sciences	1,716	714	89	-	124	2,643
Atmospheric & Geographic Sciences	92	17	13	-	4	126
Michael F. Price Business	745	224	3	0	17	989
Mewbourne Earth & Energy	178	52	18	-	0	248
Jeannine Rainbolt Education	120	177	48	-	10	355
Gallogly Engineering	571	183	39	-	-	793
Weitzenhoffer Family Fine Arts	163	41	14	-	0	218
Graduate College	-	30	11	-	2	43
David L. Boren International Studies	87	133	-	9	0	229
Gaylord Journalism & Mass Comm.	257	19	4	-	3	283
Professional & Continuing Studies	278	241	-	-	9	528
Total - Excluding Law	4,347	1,880	239	9	169	6,644
Law	-	95	161	-	0	256

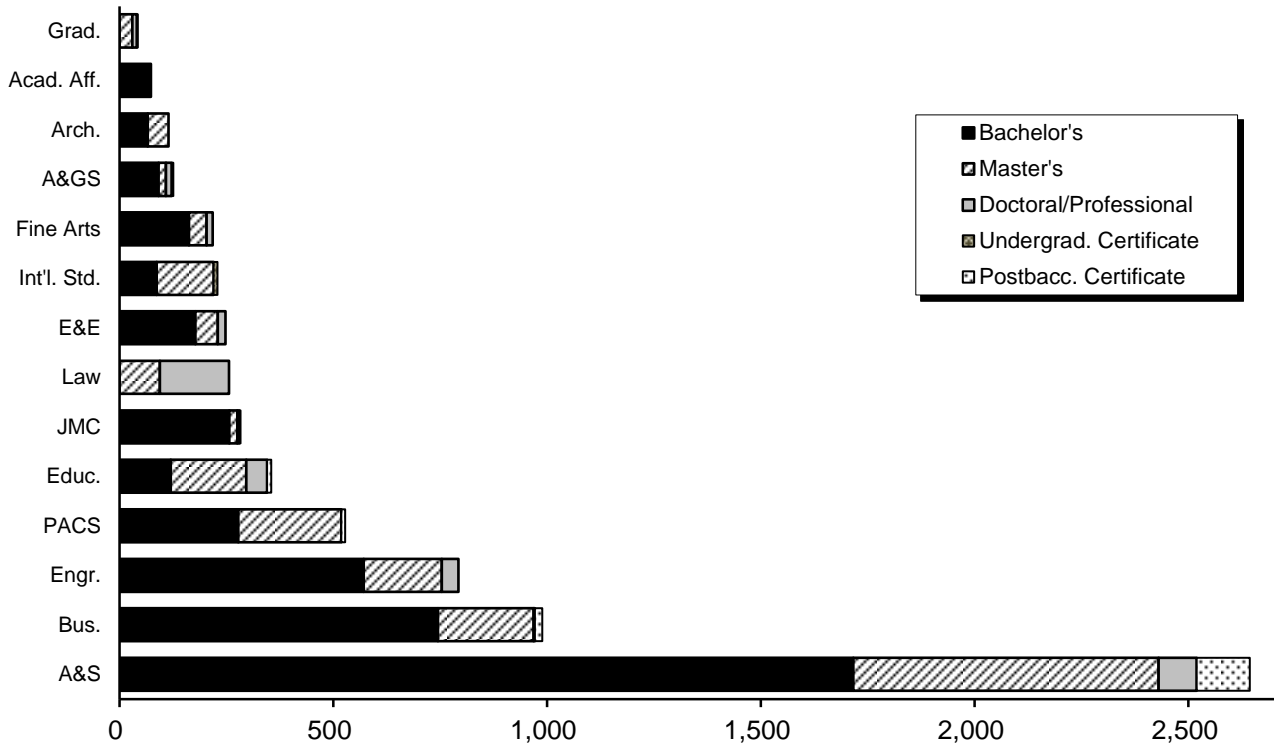

Note: Degree counts shown here from a snapshot taken each July once the prior academic year's degrees are posted.

DEGREES CONFERRED

Number of Degrees Conferred by Level

1993-1994 to 2017-2018

Year	Bachelor's	Master's	Doctorate - Professional	Doctorate - Research	Undergrad. Certificate	Post-Bacc. Certificate	Total
1993-94	2,325	1,327	214	151	-	-	4,017
1994-95	2,348	1,222	239	173	-	-	3,982
1995-96	2,357	1,275	209	158	-	-	3,999
1996-97	2,663	1,364	218	189	-	-	4,434
1997-98	2,606	1,408	174	171	-	-	4,359
1998-99	2,645	1,363	165	141	-	-	4,314
1999-00	2,743	1,506	201	167	-	-	4,617
2000-01	2,727	1,463	190	159	-	6	4,545
2001-02	2,834	1,517	173	158	-	0	4,682
2002-03	2,981	1,550	165	144	-	0	4,840
2003-04	3,274	1,606	178	130	-	0	5,188
2004-05	3,624	1,618	174	160	-	0	5,576
2005-06	3,864	1,511	169	159	-	1	5,704
2006-07	3,868	1,443	174	173	-	1	5,659
2007-08	3,906	1,543	165	179	-	0	5,793
2008-09	3,853	1,643	157	204	-	0	5,857
2009-10	3,677	1,583	179	205	-	0	5,644
2010-11	3,729	1,752	163	186	-	9	5,839
2011-12	3,882	1,829	186	218	-	21	6,136
2012-13	4,062	1,712	186	206	-	101	6,267
2013-14	3,913	1,693	141	210	-	122	6,079
2014-15	4,098	1,713	148	218	-	104	6,281
2015-16	4,148	1,642	146	210	-	145	6,291
2016-17	4,172	1,719	158	213	2	96	6,360
2017-18	4,347	1,975	161	239	9	169	6,900

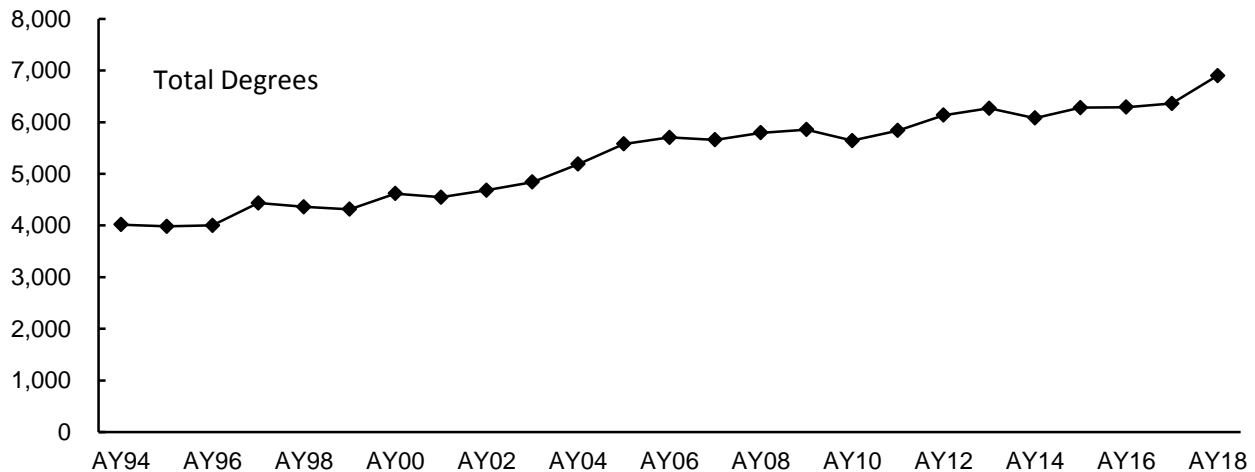

Note: Degree counts shown here from a snapshot taken each July once the prior academic year's degrees are posted.

FIRST-TIME STUDENTS

FIRST-TIME STUDENTS

Admissions Guidelines

Fall 1990 to Present

Fall Semesters	Minimum Requirements	% Allocated for Alternative Admissions
1990	[21 ACT] or [850 old SAT] or [3.0 HS GPA and rank in top 1/2 of HS class]	5.0%
1991	[21 ACT] or [950 old SAT] or [3.0 HS GPA and rank in top 2/5 of HS class]	7.0%
1992-1995	[21 ACT] or [990 old SAT] or [3.0 HS GPA and rank in top 1/3 of HS class]	8.0%
1996-1999	[22 ACT] or [1010 SAT] or [3.0 HS GPA and rank in top 1/3 of HS class]	8.0%
2000	[24 ACT] or [1090 SAT] or [3.0 HS GPA and rank in top 30% of HS class] or [3.0 HS GPA on 15 unit core]	8.0%
2001-2002	Resident: [24 ACT] or [1090 SAT] or [3.0 HS GPA and rank in top 30% of HS class] or [3.0 HS GPA on 15 unit core and 22 ACT/1020 SAT] Nonresident: [26 ACT] or [1170 SAT] or [3.5 HS GPA and rank in top 25% of HS class] or [meet resident admissions standards on a space-available basis]	8.0%
2003-2004	Resident - Automatic Admit: [24 ACT] or [1090 SAT] or [3.0 HS GPA and rank in top 25% of HS class] Nonresident - Automatic Admit: [26 ACT] or [1170 SAT] or [3.5 HS GPA and rank in top 25% of HS class] Resident Wait List -- to be admitted on a space-available basis: [3.0 HS GPA and rank in top 30% of HS class] or [3.0 HS GPA on 15 unit core and 22 ACT/1020 SAT] Nonresident Wait List --to be admitted on a space-available basis: [24 ACT] or [1090 SAT] or [3.0 HS GPA and rank in top 30% of HS class] or [3.0 HS GPA on 15 unit core and 22 ACT/1020 SAT]	8.0%
2005-2012	Resident Automatic Admit: [24 ACT and either 3.0 HS GPA or rank in top 50% of HS Class] or [1090 SAT and either 3.0 HS GPA or rank in top 50% of HS class] or [3.0 HS GPA and rank in top 25% of HS class] Nonresident Automatic Admit: [26 ACT and either 3.0 HS GPA or rank in top 50% of HS class] or [1170 SAT and either 3.0 HS GPA or rank in top 50% of HS class] or [3.5 HS GPA and rank in top 25% of HS class] Wait List -- to be admitted on a space-available basis: [24 ACT] or [1090 SAT] or [3.0 HS GPA and rank in top 30% of HS class] or [3.0 HS GPA on 15 unit core and 22 ACT/1020 SAT]	8.0%
2013-2015	Applicants will be considered for admission using a holistic review and selection process which considers several factors that predict academic success (i.e., high school grade point average, high school course rigor, academic engagement, writing ability, leadership, and ACT/SAT scores). Although the University of Oklahoma is reviewing every application through the holistic process, it will continue to report the percentage of admitted and enrolled students subject to the alternative admissions standards and will not enroll more than 8% as dictated by Oklahoma State Regents for Higher Education. Through Spring 2016, the University of Oklahoma will offer admission to resident students who meet or exceed previous admission standards. The holistic process will determine whether a conditional, contractual, and time-limited admissions offer is made to these resident students.	
2016 to Present	Applicants will be considered for admission using a holistic review and selection process which considers several factors that predict academic success (i.e., high school grade point average, high school course rigor, academic engagement, writing ability, leadership, and ACT/SAT scores). Although the University of Oklahoma is reviewing every application through the holistic process, it will continue to report the percentage of admitted and enrolled students subject to the alternative admissions standards and will not enroll more than 8% as dictated by Oklahoma State Regents for Higher Education.	

Sources: 1) Oklahoma State Regents for Higher Education; 2) OU Office of Admissions

FIRST-TIME STUDENTS

Characteristics of First-Time Students

Fall 2018

<u>Total First-Time Students</u>	4,385	<u>IPEDS Race/Ethnicity</u>	
		White	2,683
<u>Program Campus</u>		International	129
Norman On-Campus	4,383	American Indian/Alaska Native	155
Extended Campus	2	Asian	273
		Black/African American	194
<u>First Term of Enrollment</u>		Hispanic	477
Summer 2018	263	Native Hawaiian/Other Pacific Islander	3
Fall 2018	4,122	Two or More Races	429
		<i>Minority Subtotal</i>	1,531
<u>Gender</u>		Not Reported	42
Male	1,982		
Female	2,403	<u>Total Count of Those Selecting Each Category</u>	
		White	3,447
<u>Tuition Residency</u>		American Indian/Alaska Native	484
Resident	2,527	Asian	385
Nonresident	1,858	Black/African American	302
		Hispanic	477
<u>Geographic Origin</u>		Native Hawaiian/Other Pacific Islander	32
Oklahoma	2,487		
Other State	1,769	<u>Age</u>	
International	129	19 or Under	4,322
		Over 19	63
<u>Full-Time/Part-Time</u>		Average Age	18.2
Full-Time	3,801		
Part-Time	584		

FIRST-TIME STUDENTS

Characteristics of First-Time Students: 5-Year Trend

Fall 2014 - 2018

	<u>2014</u>	<u>2015</u>	<u>2016</u>	<u>2017</u>	<u>2018</u>
Total First-Time Students	4,176	4,200	4,198	4,473	4,385
Tuition Residency					
Resident	2,373	2,470	2,490	2,608	2,527
Nonresident	1,803	1,730	1,708	1,865	1,858
Average ACT/SAT	26.4	26.4	26.5	26.4	26.2
<i>Percent Reporting</i>	98.1%	97.6%	98.0%	98.1%	98.0%
Average ACT Composite	26.3	26.3	26.4	26.3	26.2
<i>Percent Reporting</i>	85.6%	87.3%	88.2%	87.9%	84.4%
Average SAT Total	1198	1204	1203	1265	1243
<i>Percent Reporting</i>	34.2%	32.0%	29.2%	28.3%	33.8%
Average High School GPA	3.59	3.62	3.62	3.63	3.63
<i>Percent Reporting</i>	98.3%	98.0%	98.5%	99.4%	99.9%
High School GPA of 4.0	444	455	486	569	557
High School Ranking of #1	305	303	316	258	214
<i>Percent Reporting</i>	72.3%	74.2%	73.9%	71.4%	69.6%
Degree-Seeking (Graduation Cohort)					
Full-Time	3,861	3,881	3,670	3,980	3,819
Part-Time	290	279	500	460	530

Note: 1) Graduation cohort includes only students in Norman On-Campus degree programs.

2) Average ACT/SAT includes SAT test scores converted to the ACT equivalent for those students who took only the SAT.

3) The SAT scoring system was changed in March 2016, with the first class of freshmen with affected scores in Fall 2017. Scores for 2017 and forward are on the new scoring system.

RETENTION AND GRADUATION RATES

First-Time, Full-Time Degree-Seeking Students

Fall 2007 - 2017

Fall Cohort	Number	Retention Rates		----- Cumulative Graduation and Continuation Rates -----					
		After One Year	After Two Years	Four-Year Graduation Rate	Continued	Five-Year Graduation Rate	Continued	Six-Year Graduation Rate	Continued
2007	3,828	83.1%	74.5%	35.4%	34.7%	60.1%	8.6%	66.3%	2.8%
2008	3,752	82.5%	75.1%	37.3%	33.1%	62.6%	7.0%	67.4%	2.3%
2009	3,703	83.2%	75.8%	38.1%	32.1%	61.1%	7.4%	66.2%	2.6%
2010	3,673	85.3%	77.5%	39.6%	31.1%	63.0%	7.0%	67.5%	2.9%
2011	3,993	84.4%	77.0%	41.3%	30.0%	62.8%	7.8%	67.3%	2.9%
2012	4,063	83.9%	76.2%	41.6%	28.9%	62.6%	6.8%	67.2%	2.4%
2013	3,694	85.2%	78.9%	44.1%	29.3%	65.7%	6.9%		
2014	3,861	86.2%	80.0%	46.0%	28.9%				
2015	3,881	90.4%	83.2%						
2016	3,670	92.1%	83.7%						
2017	3,980	90.2%							

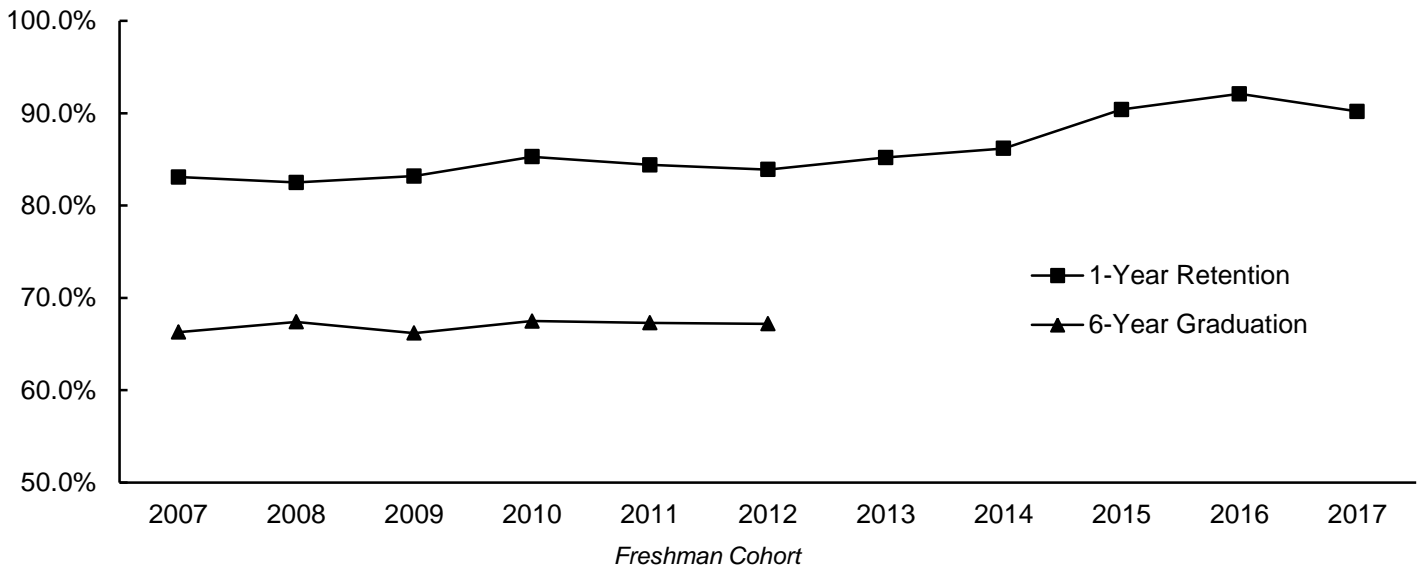

Notes: 1) The six-year graduation rate includes students verified as having completed course work equivalent to a bachelor's degree (completers). These completers are students in degree programs where the professional degree is the first degree awarded, such as pharmacy and physical therapy.

2) The retention and graduation rates include students beginning on the Norman Campus who enrolled at or graduated from the OU Health Sciences Center.

NORMAN CAMPUS STUDENTS

NORMAN CAMPUS STUDENTS

Headcount Enrollment

AY 2004 - 2019

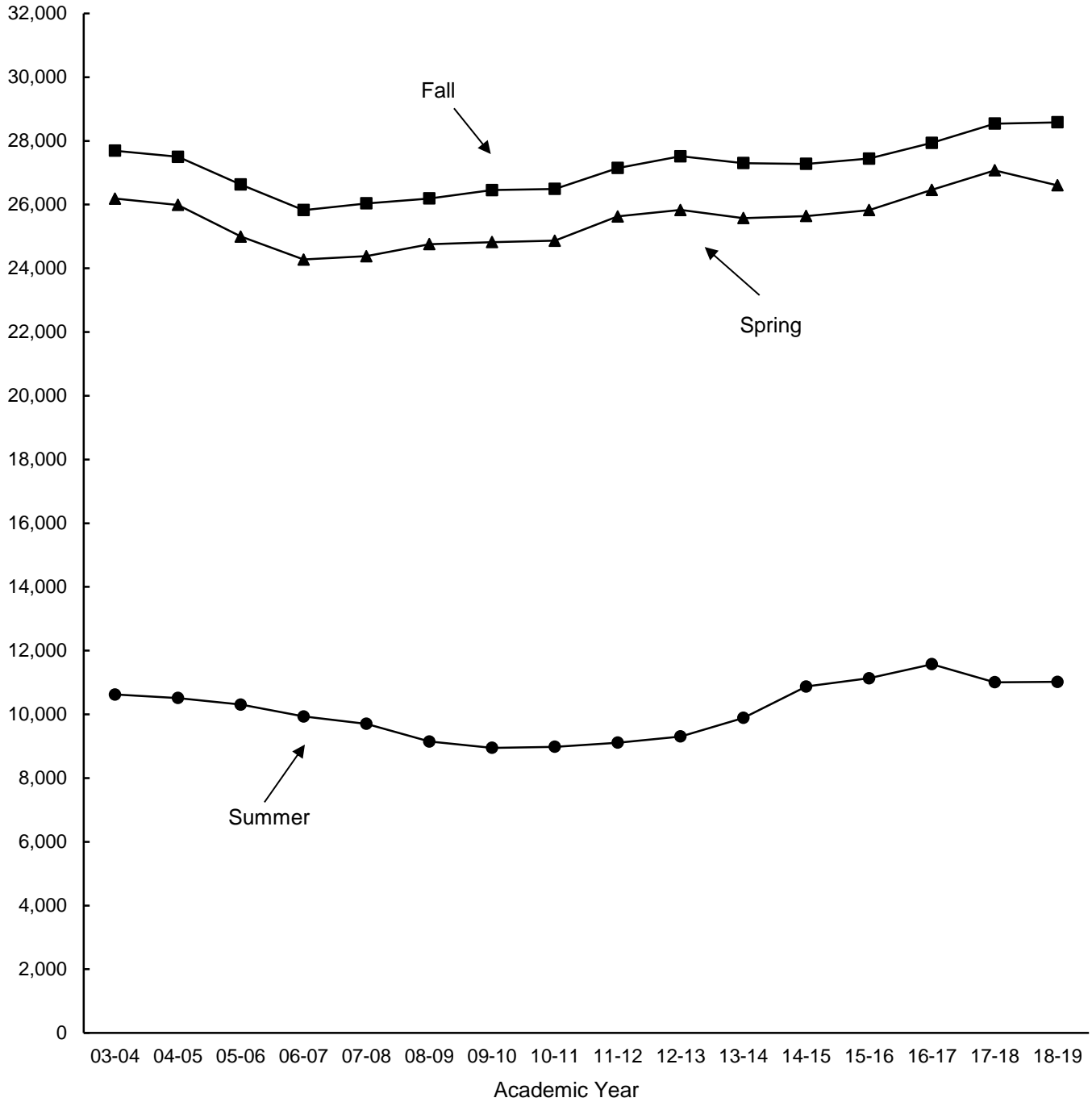

Note: The academic year for official reporting is defined as summer, fall, and spring.

NORMAN CAMPUS STUDENTS

Enrollment by Tuition Residency and by Gender

Fall 2005 - 2018

<u>Fall</u>	<u>Tuition Residency</u>			<u>Gender</u>			
	<u>Resident</u>	<u>Non-resident</u>	<u>Total</u>	<u>Male</u>	<u>Female</u>	<u>Not Reported</u>	<u>Total</u>
2005	18,627	8,367	26,994	13,557	13,437	n/a	26,994
2006	17,859	8,161	26,020	13,111	12,909	n/a	26,020
2007	17,695	8,524	26,219	13,227	12,992	n/a	26,219
2008	17,507	8,694	26,201	13,009	13,192	n/a	26,201
2009	17,427	9,113	26,540	13,187	13,353	n/a	26,540
2010	17,673	8,817	26,490	13,218	13,268	4	26,490
2011	17,768	9,381	27,149	13,623	13,509	17	27,149
2012	17,766	9,752	27,518	13,893	13,616	9	27,518
2013	17,472	9,831	27,303	13,818	13,480	5	27,303
2014	16,979	10,299	27,278	13,942	13,330	6	27,278
2015	16,994	10,451	27,445	13,927	13,504	14	27,445
2016	17,358	10,579	27,937	14,184	13,749	4	27,937
2017	17,710	10,831	28,541	14,235	14,301	5	28,541
2018	17,524	11,058	28,582	14,072	14,503	7	28,582

NORMAN CAMPUS STUDENTS

Enrollment by Race/Ethnicity

U.S. Department of Education (IPEDS) Categories

Fall 2006 - 2018

	<u>White</u>	<u>Inter-national</u>	<u>Amer. Ind./ Alaska Nat.</u>	<u>Asian</u>	<u>Black/ Afr. Amer.</u>	<u>Hispanic</u>	<u>Nat. Hawaiian/ Oth. Pac. Isl.</u>	<u>Two or More Races</u>	<u>Not Reported</u>	<u>Total</u>
2006	19,018	1,386	1,728	1,271	1,596	1,021	-	-	-	26,020
2007	18,987	1,421	1,782	1,311	1,657	1,061	-	-	-	26,219
2008	19,054	1,468	1,685	1,310	1,625	1,059	-	-	-	26,201
2009	19,054	1,537	1,721	1,363	1,670	1,195	-	-	-	26,540
2010	16,206	1,607	1,439	1,287	1,493	1,036	38	513	2,871	26,490
2011	16,784	1,684	1,334	1,279	1,557	1,432	53	915	2,111	27,149
2012	16,890	1,734	1,213	1,283	1,600	1,849	55	1,290	1,604	27,518
2013	16,496	1,814	1,118	1,305	1,529	2,154	51	1,532	1,304	27,303
2014	16,366	1,998	1,078	1,352	1,432	2,197	38	1,723	1,094	27,278
2015	16,233	2,041	1,076	1,401	1,466	2,246	46	1,811	1,125	27,445
2016	16,466	2,032	1,124	1,481	1,495	2,418	32	1,958	931	27,937
2017	16,721	1,983	1,171	1,560	1,498	2,569	33	2,166	840	28,541
2018	16,676	1,844	1,160	1,614	1,460	2,728	29	2,313	758	28,582

Note: As of 2010, new federal race/ethnicity categories implemented. Data are not comparable to prior years.

Enrollment by Race/Ethnicity

Total Count of All Those Indicating Each Category

Fall 2010 - 2018

	<u>White</u>	<u>Amer. Ind./ Alaska Nat.</u>	<u>Asian</u>	<u>Black/ Afr. Amer.</u>	<u>Hispanic</u>	<u>Nat. Hawaiian/ Oth. Pac. Isl.</u>
2010	17,110	1,847	1,390	1,631	1,036	90
2011	18,296	2,035	1,468	1,783	1,432	118
2012	19,030	2,201	1,569	1,885	1,849	149
2013	19,137	2,285	1,643	1,864	2,154	157
2014	19,257	2,392	1,763	1,782	2,197	157
2015	19,289	2,440	1,846	1,873	2,246	169
2016	19,822	2,594	1,975	1,956	2,418	146
2017	20,456	2,818	2,100	2,035	2,569	150
2018	20,701	2,928	2,204	2,049	2,728	166

Notes: 1) As of 2010 the US Department of Education requires institutions to gather self-reported race/ethnicity information from new students using a two question format. This new method allows students to pick multiple race/ethnicity categories; prior to the change students had to pick a single category they felt best described them.

2) While International (nonresident alien) students also answer the two race/ethnicity questions, their answers are excluded from this area of reporting due to federal guidelines.

3) The US Department of Education's IPEDS system gathers enrollment information in a way that requires each student to be in a single race/ethnicity category to prevent a student being counted multiple times and inflating enrollment figures. To accommodate those students who picked more than one race/ethnicity, they are shown in official reporting counts in the "Two or More Races" category rather than in each individual category selected. While allowing for easier reporting, this means that enrollments in the individual race/ethnicity categories look smaller than before the methodology change because students that used to pick one category to best fit their circumstances now move to the new "Two or More Races" category.

NORMAN CAMPUS STUDENTS

Enrollment by Full-Time/Part-Time and by Tuition Residency

Fall 2018

Enrollment by FT/PT Status

	----- Full-Time -----		----- Part-Time -----	
	<u>Enrollment</u>	<u>Percent</u>	<u>Enrollment</u>	<u>Percent</u>
Undergraduate				
Freshmen	4,296	85.3 %	739	14.7 %
Sophomores	4,264	92.8	329	7.2
Juniors	4,224	91.3	403	8.7
Seniors	6,042	81.4	1,378	18.6
Non-Degree	207	41.8	288	58.2
Total - Undergraduate	19,033	85.9	3,137	14.1
Graduate	2,388	43.3	3,125	56.7
Professional	608	67.6	291	32.4
Total	22,029	77.1 %	6,553	22.9 %

Enrollment by Tuition Residency

	----- Resident -----		----- Nonresident -----	
	<u>Enrollment</u>	<u>Percent</u>	<u>Enrollment</u>	<u>Percent</u>
Undergraduate				
Freshmen	3,012	59.8 %	2,023	40.2 %
Sophomores	2,808	61.1	1,785	38.9
Juniors	3,021	65.3	1,606	34.7
Seniors	4,884	65.8	2,536	34.2
Non-Degree	483	97.6	12	2.4
Total - Undergraduate	14,208	64.1	7,962	35.9
Graduate	2,821	51.2	2,692	48.8
Professional	495	55.1	404	44.9
Total	17,524	61.3 %	11,058	38.7 %

Note: Undergraduate full-time load is 12 or more credit hours; graduate/professional full-time load is nine or more credit hours or six credit hours with a graduate assistant appointment of 0.50 FTE.

NORMAN CAMPUS STUDENTS

Enrollment by College and by Class

Students in multiple degree programs are counted in each college.

Fall 2018

<u>Enrollment by College</u>	<u>Enrollment</u>	<u>Percentage of Total Enrollment</u>	<u>Percentage Change From Fall 2017</u>
Academic Affairs	692	2.3 %	10.0 %
Christopher C. Gibbs Architecture	636	2.1	11.0
Arts & Sciences	9,785	32.3	0.8
Atmospheric & Geographic Sciences	562	1.9	2.6
Michael F. Price Business	4,204	13.9	2.4
Mewbourne Earth & Energy	659	2.2	-17.2
Jeannine Rainbolt Education	1,349	4.5	-3.3
Gallogly Engineering	4,271	14.1	0.0
Weitzenhoffer Family Fine Arts	982	3.2	0.7
Graduate College	82	0.3	-9.9
David L. Boren International Studies	892	2.9	0.8
Gaylord Journalism & Mass Communication	1,443	4.8	15.2
Law	899	3.0	18.1
Professional and Continuing Studies	1,548	5.1	-4.3
University College	2,246	7.4	-3.0
Audit - No Major	18	0.1	28.6
HSC Intercampus	7	0.0	16.7
Unduplicated Total	28,582	100.0 %	0.1 %

Enrollment by Class

<u>Undergraduate</u>			
Freshmen	5,035	17.6 %	-0.9 %
Sophomores	4,593	16.1	3.7
Juniors	4,627	16.2	-3.3
Seniors	7,420	26.0	2.5
Non-Degree	495	1.7	-2.9
Total - Undergraduate	22,170	77.6	0.6
Graduate	5,513	19.3	-3.9
Professional	899	3.1	18.1
Total	28,582	100.0 %	0.1 %

NORMAN CAMPUS STUDENTS

Enrollment by Class within College

Students in multiple degree programs are counted in each college.

Fall 2018

College	Freshmen	Sophomores	Juniors	Seniors	Graduate	Profes- sional	Unclass./ Non-Degr.	Total
Academic Affairs	38	252	190	166	-	-	46	692
Gibbs Architecture	146	118	121	131	120	-	-	636
Arts & Sciences	1,471	1,639	1,748	2,785	2,143	-	4	9,785
Atmospheric & Geographic Sciences	87	81	101	169	124	-	-	562
Price Business	1,019	862	813	1,130	389	-	-	4,204
Mewbourne Earth & Energy	68	53	87	215	236	-	-	659
Jeannine Rainbolt Education	112	112	125	301	699	-	-	1,349
Gallogly Engineering	776	679	714	1,461	641	-	-	4,271
Weitzenhoffer Family Fine Arts	190	154	185	258	195	-	-	982
Graduate College	-	-	-	-	76	-	6	82
Boren International Studies	44	69	68	123	388	-	200	892
Gaylord Journalism & Mass Communication	334	345	319	384	63	-	-	1,443
Law	-	-	-	-	-	899	0	899
Professional & Continuing Studies	87	115	208	589	548	-	1	1,548
University College	860	541	326	289	-	-	230	2,246
HSC Intercampus	-	-	-	-	-	-	7	7
Audit - No Major	-	-	-	-	-	-	18	18
Unduplicated Total	5,035	4,593	4,627	7,420	5,496	899	512	28,582

Total Enrollment by Class

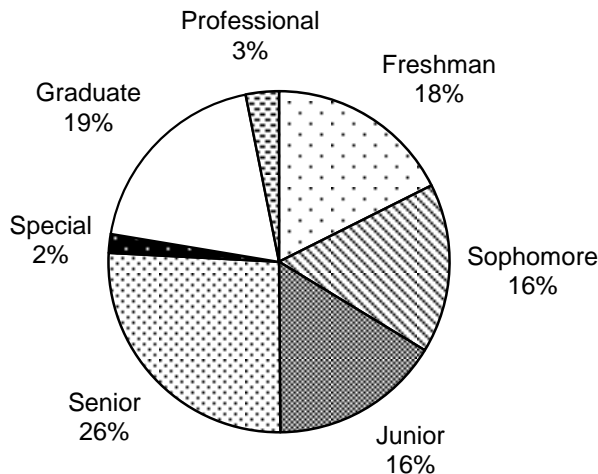

Total Enrollment by College

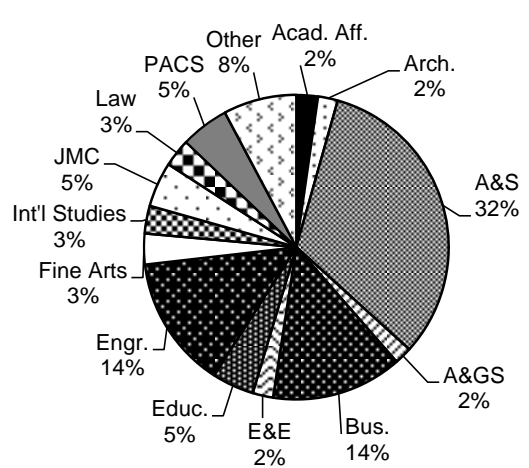

NORMAN CAMPUS STUDENTS

Enrollment by College, IPEDS Race/Ethnicity, and Gender

Fall 2018

Students in multiple degree programs are counted in each college.

<u>College</u>	<u>White</u>	<u>Inter- national</u>	<u>Amer. Ind./ Alaska Nat.</u>	<u>Asian</u>	<u>Black/ Afr. Amer.</u>	<u>Hispanic</u>	<u>Nat. Hawaii/ Oth. Pac. Isl.</u>	<u>Two or More Races</u>	<u>Not Reported</u>	<u>Total</u>
Degree-Seeking										
Academic Affairs										
Male	228	18	19	26	33	40	2	32	5	403
Female	138	5	14	6	16	25	0	37	2	243
Total	366	23	33	32	49	65	2	69	7	646
Gibbs Architecture										
Male	220	31	15	4	10	41	0	25	2	348
Female	160	39	6	14	12	29	0	25	3	288
Total	380	70	21	18	22	70	0	50	5	636
Arts & Sciences										
Male	2,090	184	159	296	253	385	7	305	88	3,767
Female	3,321	191	271	413	419	665	4	606	124	6,014
Total	5,411	375	430	709	672	1,050	11	911	212	9,781
Atmospheric & Geographic Sciences										
Male	241	20	7	5	3	28	0	18	9	331
Female	163	17	7	7	4	11	0	16	6	231
Total	404	37	14	12	7	39	0	34	15	562
Price Business										
Male	1,774	148	78	117	84	233	2	203	40	2,679
Female	988	84	45	81	55	140	1	104	27	1,525
Total	2,762	232	123	198	139	373	3	307	67	4,204
Mewbourne Earth & Energy										
Male	229	174	14	10	21	32	0	14	15	509
Female	55	62	5	2	6	11	0	5	4	150
Total	284	236	19	12	27	43	0	19	19	659
Jeannine Rainbolt Education										
Male	182	9	8	5	31	25	0	28	4	292
Female	739	20	51	24	53	63	1	90	16	1,057
Total	921	29	59	29	84	88	1	118	20	1,349
Gallogly Engineering										
Male	1,727	388	73	284	120	294	2	232	73	3,193
Female	490	172	36	129	46	90	1	82	32	1,078
Total	2,217	560	109	413	166	384	3	314	105	4,271
Weitzenhoffer Family Fine Arts										
Male	254	14	8	7	27	33	0	29	3	375
Female	415	25	17	17	24	50	2	45	12	607
Total	669	39	25	24	51	83	2	74	15	982
Graduate College										
Male	24	8	2	0	3	3	0	1	4	45
Female	15	2	0	0	6	5	0	2	1	31
Total	39	10	2	0	9	8	0	3	5	76

(Continued)

NORMAN CAMPUS STUDENTS

Enrollment by College, IPEDS Race/Ethnicity, and Gender

Students in multiple degree programs are counted in each college.

Fall 2018

(Continued)

<u>College</u>	<u>White</u>	<u>Inter- national</u>	<u>Amer. Ind./ Alaska Nat.</u>	<u>Asian</u>	<u>Black/ Afr. Amer.</u>	<u>Hispanic</u>	<u>Nat. Hawaii/ Oth. Pac. Isl.</u>	<u>Two or More Races</u>	<u>Not Reported</u>	<u>Total</u>
Boren International Studies										
Male	233	6	3	18	27	40	2	20	22	371
Female	189	15	6	17	17	38	0	32	7	321
Total	422	21	9	35	44	78	2	52	29	692
Gaylord Journalism & Mass Comm.										
Male	309	14	10	9	20	61	0	50	6	479
Female	657	23	32	20	44	99	0	80	9	964
Total	966	37	42	29	64	160	0	130	15	1,443
Law										
Male	196	3	34	4	8	33	0	17	109	404
Female	192	4	115	9	24	33	1	27	86	491
Not Reported	2	0	1	0	0	0	0	1	0	4
Total	390	7	150	13	32	66	1	45	195	899
Professional & Continuing Studies										
Male	561	11	39	24	45	102	0	52	27	861
Female	453	3	46	15	47	50	1	50	21	686
Total	1,014	14	85	39	92	152	1	102	48	1,547
University College*										
Male	238	2	17	48	30	51	1	51	2	440
Female	1,006	10	69	110	58	152	2	146	23	1,576
Total	1,244	12	86	158	88	203	3	197	25	2,016
Non-Degree Seeking										
Male	82	100	10	7	4	17	1	11	1	233
Female	109	102	5	9	3	17	0	18	13	276
Not Reported	1	0	0	0	0	0	0	0	2	3
Total	192	202	15	16	7	34	1	29	16	512
Unduplicated Total										
Male	8,213	1,092	478	816	684	1,336	17	1,041	395	14,072
Female	8,460	752	681	798	776	1,392	12	1,271	361	14,503
Not Reported	3	0	1	0	0	0	0	1	2	7
Total	16,676	1,844	1,160	1,614	1,460	2,728	29	2,313	758	28,582

* University College includes 2-year pre-health and undecided majors.

NORMAN CAMPUS STUDENTS

Enrollment by College, Department, Level, and Gender

Fall 2018

Students with additional majors or in multiple degree programs are counted in each department and college.

	----- Undergraduate -----				--- Graduate/Professional ---				----- Unduplicated Total -----			
	<u>M</u>	<u>F</u>	<u>N</u>	<u>I</u>	<u>M</u>	<u>F</u>	<u>N</u>	<u>I</u>	<u>M</u>	<u>F</u>	<u>N</u>	<u>I</u>
Academic Affairs												
Multidisciplinary Studies	39	41	0	80	0	0	0	0	39	41	0	80
Academic Affairs - Other	364	202	0	566	0	0	0	0	364	202	0	566
Total - Academic Affairs Undup.	403	243	0	646	0	0	0	0	403	243	0	646
Gibbs Architecture												
Architecture	125	81	0	206	23	12	0	35	148	93	0	241
Construction Science	139	13	0	152	9	8	0	17	148	21	0	169
Interior Design	8	113	0	121	1	11	0	12	9	124	0	133
Landscape Architecture	0	0	0	0	8	14	0	22	8	14	0	22
Regional & City Planning	0	0	0	0	15	7	0	22	15	7	0	22
Architecture - Other	18	22	0	40	5	10	0	15	23	32	0	55
Total - Architecture Unduplicated	289	227	0	516	59	61	0	120	348	288	0	636
Arts & Sciences												
African & African Amer. Studies	6	7	0	13	0	0	0	0	6	7	0	13
Anthropology	38	130	0	168	17	28	0	45	54	157	0	211
Biology	510	889	0	1,399	20	26	0	46	530	915	0	1,445
Chemistry & Biochemistry	291	305	0	596	69	53	0	122	360	358	0	718
Classics & Letters	80	102	0	182	0	0	0	0	80	102	0	182
Communication	146	214	0	360	26	36	0	62	172	250	0	422
Economics	181	67	0	248	43	13	0	56	222	80	0	302
English	48	109	0	157	13	29	0	42	61	138	0	199
Environmental Studies	15	14	0	29	0	1	0	1	15	15	0	30
Film & Media Studies	52	33	0	85	0	0	0	0	52	33	0	85
Health & Exercise Science	290	624	0	914	21	20	0	41	311	644	0	955
History	97	74	0	171	32	19	0	51	129	93	0	222
History of Science	5	18	0	23	7	6	0	13	12	24	0	36
Human Relations	107	213	0	320	190	383	0	573	297	596	0	893
Library & Information Studies	42	31	0	73	35	162	0	197	77	192	0	269
Mathematics	143	79	0	222	40	18	0	58	183	97	0	280
Microbiology & Plant Biology	92	137	0	229	22	18	0	40	114	155	0	269
Modern Languages, Lit. & Ling.	101	195	0	296	13	16	0	29	114	211	0	325
Native American Studies	7	26	0	33	6	6	0	12	13	32	0	45
Philosophy	44	22	0	66	22	4	0	26	66	26	0	92
Physics & Astronomy	94	41	0	135	66	18	0	84	160	59	0	219
Political Science	217	225	0	442	44	61	0	105	261	286	0	547
Psychology	249	764	0	1,013	33	63	0	96	282	827	0	1,109
Religious Studies	16	12	0	28	0	0	0	0	16	12	0	28
Social Work	19	136	0	155	68	356	0	424	87	492	0	579
Sociology	180	265	0	445	10	17	0	27	190	282	0	472
Women's & Gender Studies	4	30	0	34	3	5	0	8	7	35	0	42
Arts & Sciences - Other	77	128	0	205	0	0	0	0	77	128	0	205
Total - Arts & Sciences Undup.	2,977	4,666	0	7,643	793	1,350	0	2,143	3,767	6,014	0	9,781
Atmospheric & Geographic Sciences												
Geography & Environ. Sustain.	112	82	0	194	17	28	0	45	129	110	0	239
Meteorology	147	99	0	246	57	22	0	79	204	121	0	325
Total - A&GS Unduplicated	257	181	0	438	74	50	0	124	331	231	0	562
Price Business												
Accounting	406	336	0	742	42	53	0	95	446	382	0	828
Energy Management Program	159	32	0	191	0	0	0	0	159	32	0	191
Finance	638	202	0	840	6	0	0	6	644	202	0	846
Management & Int'l Business	501	291	0	792	4	3	0	7	505	294	0	799
Management Info. Systems	237	116	0	353	22	16	0	38	259	132	0	391

(Continued)

NORMAN CAMPUS STUDENTS

Enrollment by College, Department, Level, and Gender

Fall 2018

Students with additional majors or in multiple degree programs are counted in each department and college.

	----- Undergraduate -----				--- Graduate/Professional ---				----- Unduplicated Total -----			
	M	F	N	I	M	F	N	I	M	F	N	I
Price Business (Continued)												
Marketing & Supply Chain Mgt.	259	366	0	625	0	0	0	0	259	366	0	625
Business - Other	565	255	0	820	213	62	0	275	778	317	0	1,095
Total - Business Unduplicated	2,415	1,409	0	3,824	266	123	0	389	2,679	1,525	0	4,204
Mewbourne Earth & Energy												
Geology & Geophysics	51	30	0	81	69	32	0	101	120	62	0	182
Petroleum & Geological Engr.	279	65	0	344	112	24	0	136	391	89	0	480
Total - Earth & Energy Undup.	329	94	0	423	180	56	0	236	509	150	0	659
Jeannine Rainbolt Education												
Educ. Ldrshp. & Policy Studies	0	0	0	0	121	251	0	372	121	251	0	372
Educational Psychology	4	52	0	56	33	134	0	167	37	186	0	223
Instr. Ldrshp & Academic Curr.	89	493	0	582	38	117	0	155	127	610	0	737
Education - Other	6	9	0	15	1	9	0	10	7	18	0	25
Total - Education Unduplicated	99	551	0	650	193	506	0	699	292	1,057	0	1,349
Gallogly Engineering												
Aerospace & Mechanical Engr.	679	120	0	799	58	17	0	75	737	137	0	874
Biomedical Engineering	107	138	0	245	14	8	0	22	121	146	0	267
Chemical, Biological & Mat. Engr.	279	152	0	431	27	12	0	39	306	164	0	470
Civil Engr. & Environ. Science	268	143	0	411	67	44	0	111	335	187	0	522
Computer Science	521	103	0	624	51	27	0	78	572	130	0	702
Electrical & Computer Engr.	522	109	0	631	108	26	0	134	630	135	0	765
Industrial & Systems Engr.	219	92	0	311	30	22	0	52	249	114	0	363
Engineering - Other	172	44	0	216	110	31	0	141	282	75	0	357
Total - Engineering Undup.	2,735	895	0	3,630	458	183	0	641	3,193	1,078	0	4,271
Weitzenhoffer Family Fine Arts												
Dance	10	67	0	77	0	6	0	6	10	73	0	83
Drama	73	98	0	171	0	0	0	0	73	98	0	171
Music	131	140	0	271	89	73	0	162	220	213	0	433
Musical Theatre	24	29	0	53	0	0	0	0	24	29	0	53
Visual Arts	42	173	0	215	6	21	0	27	48	194	0	242
Total - Fine Arts Unduplicated	280	507	0	787	95	100	0	195	375	607	0	982
Graduate College	0	0	0	0	45	31	0	76	45	31	0	76
Boren International Studies												
International & Area Studies	114	190	0	304	257	131	0	388	371	321	0	692
Total - Int'l Studies Undup.	114	190	0	304	257	131	0	388	371	321	0	692
Gaylord Journalism & Mass Comm.	451	931	0	1,382	29	34	0	63	479	964	0	1,443
Law	0	0	0	0	404	491	4	899	404	491	4	899
Professional & Continuing Studies												
Aviation	225	25	0	250	0	0	0	0	225	25	0	250
Liberal Studies	359	390	0	749	277	271	0	548	636	661	0	1,297
Total - PACS Unduplicated	584	415	0	999	277	271	0	548	861	686	0	1,547
University College												
Pre-Health - 2-Year	277	1,369	0	1,646	0	0	0	0	277	1,369	0	1,646
Undecided	165	214	0	379	0	0	0	0	165	214	0	379
Total - University College Undup.	440	1,576	0	2,016	0	0	0	0	440	1,576	0	2,016
Non-Degree	226	267	2	495	7	9	1	17	233	276	3	512
Total Norman Campus Undup.	11,007	11,161	2	22,170	3,065	3,342	5	6,412	14,072	14,503	7	28,582

M=Male, F=Female, N=Not Reported

NORMAN CAMPUS STUDENTS

Enrollment by College, Level, and Gender

Fall 2018

Students in multiple degree programs are counted in each college.

College	----- Undergraduate -----				---- Graduate/Professional ----				----- Unduplicated Total -----			
	M	F	N	I	M	F	N	I	M	F	N	I
Academic Affairs	403	243	0	646	0	0	0	0	403	243	0	646
Gibbs Architecture	289	227	0	516	59	61	0	120	348	288	0	636
Arts & Sciences	2,977	4,666	0	7,643	793	1,350	0	2,143	3,767	6,014	0	9,781
Atmospheric & Geographic Sciences	257	181	0	438	74	50	0	124	331	231	0	562
Price Business	2,415	1,409	0	3,824	266	123	0	389	2,679	1,525	0	4,204
Mewbourne Earth & Energy	329	94	0	423	180	56	0	236	509	150	0	659
Jeannine Rainbolt Educ.	99	551	0	650	193	506	0	699	292	1,057	0	1,349
Gallogly Engineering	2,735	895	0	3,630	458	183	0	641	3,193	1,078	0	4,271
Weitzenhoffer Family Fine Arts	280	507	0	787	95	100	0	195	375	607	0	982
Graduate College	0	0	0	0	45	31	0	76	45	31	0	76
Boren International Studies	114	190	0	304	257	131	0	388	371	321	0	692
Gaylord JMC	451	931	0	1,382	29	34	0	63	479	964	0	1,443
Law	0	0	0	0	404	491	4	899	404	491	4	899
Professional & Continuing Studies	584	415	0	999	277	271	0	548	861	686	0	1,547
University College	440	1,576	0	2,016	0	0	0	0	440	1,576	0	2,016
Non-Degree	226	267	2	495	7	9	1	17	233	276	3	512
Total - Unduplicated	11,007	11,161	2	22,170	3,065	3,342	5	6,412	14,072	14,503	7	28,582

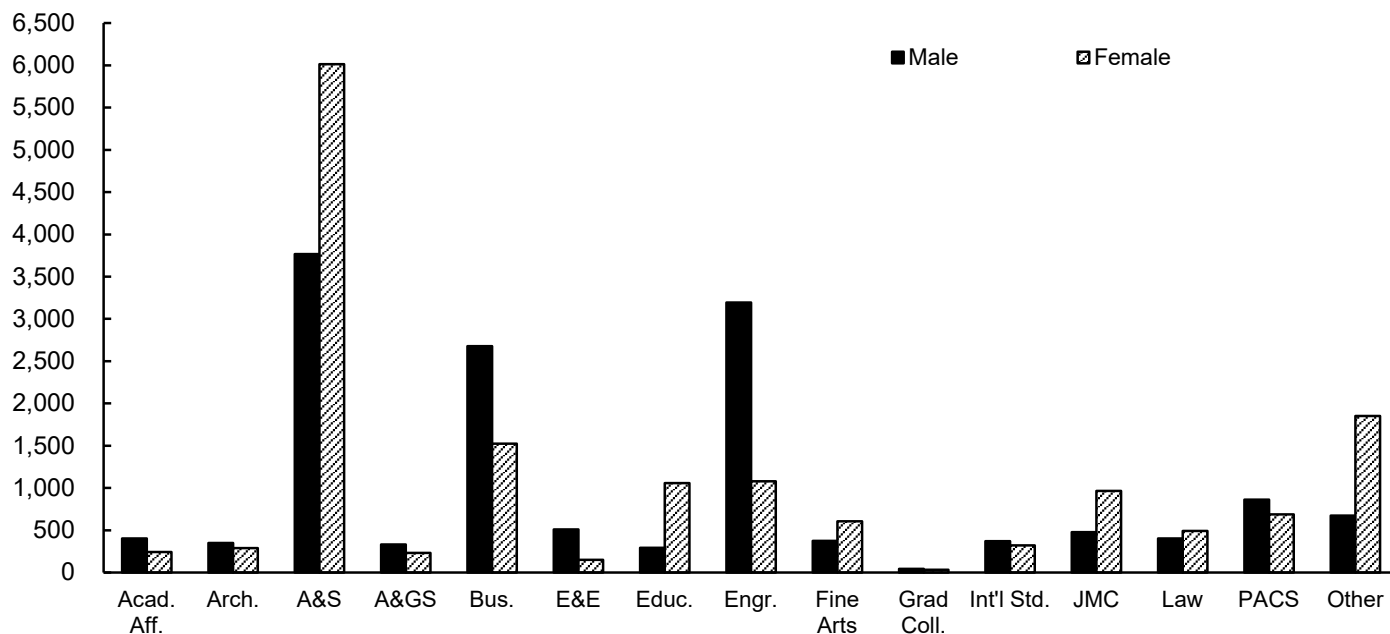

- Notes: 1) University College includes 2-year pre-health and undecided majors.
 2) Non-Degree includes reciprocal exchange/study abroad, concurrent high school, undergraduate visitor, post-baccalaureate special, HSC intercampus, and audit students.
 3) M=Male; F=Female; N=Not Reported

NORMAN CAMPUS STUDENTS

Graduate/Professional Enrollment by College, Department, and Level

Fall 2018

	<u>Certificates</u>	<u>Master's</u>	<u>Doctoral</u>	<u>Grad Total</u>
Gibbs Architecture				
Architecture	-	35	-	35
Construction Science	-	17	-	17
Interior Design	-	12	-	12
Landscape Architecture	-	22	-	22
Regional & City Planning	-	22	-	22
Architecture - Other	-	4	11	15
Total - Architecture Unduplicated	-	111	11	120
Arts & Sciences				
Anthropology	-	28	20	45
Biology	-	15	34	46
Chemistry & Biochemistry	-	27	111	122
Communication	-	29	35	62
Economics	-	30	26	56
English	-	14	30	42
Environmental Studies	-	1	-	1
Health & Exercise Science	-	30	16	41
History	-	24	39	51
History of Science	-	8	12	13
Human Relations	112	551	-	573
Library & Information Studies	13	193	3	197
Mathematics	-	27	52	58
Microbiology & Plant Biology	-	11	31	40
Modern Languages, Lit. & Ling.	-	18	15	29
Native American Studies	-	12	-	12
Philosophy	-	6	21	26
Physics & Astronomy	-	46	84	84
Political Science	2	93	22	105
Psychology	10	58	61	96
Social Work	2	424	-	424
Sociology	-	13	20	27
Women's & Gender Studies	8	-	-	8
Total - Arts & Sciences Unduplicated	145	1,652	632	2,143
Atmospheric & Geographic Sciences				
Geography & Environ. Sustainability	7	26	13	45
Meteorology	-	59	39	79
Total - A&GS Unduplicated	7	85	52	124
Price Business				
Accounting	-	95	-	95
Business Administration	5	242	35	275
Finance	6	-	-	6
Management & International Business	7	-	-	7
Management Information Systems	5	33	-	38
Total - Business Unduplicated	22	356	35	389

(Continued)

NORMAN CAMPUS STUDENTS

Graduate/Professional Enrollment by College, Department, and Level

Fall 2018

(Continued)

	<u>Certificates</u>	<u>Master's</u>	<u>Doctoral</u>	<u>Grad Total</u>
Mewbourne Earth & Energy				
Geology & Geophysics	-	60	47	101
Petroleum & Geological Engr.	4	96	42	136
Total - Earth & Energy Unduplicated	4	156	89	236
Jeannine Rainbolt Education				
Educ. Leadership & Policy Studies	3	230	149	372
Educational Psychology	40	111	48	167
Instr. Ldrshp. & Acad. Curriculum	1	98	58	155
Teaching Certificate Only	0	10	0	10
Total - Education Unduplicated	44	447	255	699
Gallogly Engineering				
Aerospace & Mechanical Engineering	-	46	30	75
Biomedical Engineering	-	8	15	22
Chemical, Biological & Materials Engr.	-	10	30	39
Civil Engr. & Environmental Science	-	86	27	111
Computer Science	-	57	22	78
Electrical & Computer Engineering	-	61	78	134
Industrial & Systems Engineering	-	33	19	52
Engineering - Other	-	135	6	141
Total - Engineering Unduplicated	-	433	227	641
Weitzenhoffer Family Fine Arts				
Dance	-	6	-	6
Drama	-	-	-	0
Music	-	86	88	162
Visual Arts	-	16	11	27
Total - Fine Arts Unduplicated	-	108	99	195
Graduate College	4	58	14	76
Boren International Studies				
International & Area Studies	-	388	-	388
Total - International Studies Unduplicated	-	388	-	388
Gaylord Journalism & Mass Comm.	4	46	19	63
Law	0	388	511	899
Professional & Continuing Studies	35	545	-	548
Non-Degree	-	-	-	17
Total Unduplicated	264	4,702	1,944	6,412

Notes: 1) Non-Degree includes graduate unclassified and HSC intercampus students.

2) Students may be enrolled in more than one level and/or major and are reported in each; therefore, unduplicated totals are provided.

NORMAN CAMPUS STUDENTS

Enrollment by County in Oklahoma

Fall 2018

<u>County</u>		<u>County</u>	
Adair	16	Lincoln	56
Alfalfa	4	Logan	132
Atoka	16	Love	14
Beaver	8	Major	13
Beckham	28	Marshall	32
Blaine	15	Mayes	45
Bryan	67	McClain	309
Caddo	45	McCurtain	52
Canadian	713	McIntosh	26
Carter	161	Murray	40
Cherokee	73	Muskogee	123
Choctaw	20	Noble	21
Cimarron	2	Nowata	13
Cleveland	4,719	Okfuskee	15
Coal	4	Oklahoma	4,677
Comanche	361	Okmulgee	64
Cotton	8	Osage	90
Craig	18	Ottawa	72
Creek	130	Pawnee	23
Custer	60	Payne	100
Delaware	56	Pittsburg	91
Dewey	5	Pontotoc	118
Ellis	2	Pottawatomie	233
Garfield	111	Pushmataha	6
Garvin	76	Roger Mills	1
Grady	211	Rogers	291
Grant	2	Seminole	46
Greer	2	Sequoyah	52
Harmon	3	Stephens	131
Harper	5	Texas	17
Haskell	22	Tillman	7
Hughes	23	Tulsa	2,751
Jackson	59	Wagoner	174
Jefferson	6	Washington	137
Johnston	10	Washita	12
Kay	58	Woods	15
Kingfisher	45	Woodward	34
Kiowa	10	County Not Coded	3
Latimer	7		
Le Flore	52	In-State Total	17,269
		Norman Campus Total	28,582

NORMAN CAMPUS STUDENTS

Enrollment by County in Oklahoma

Fall 2018

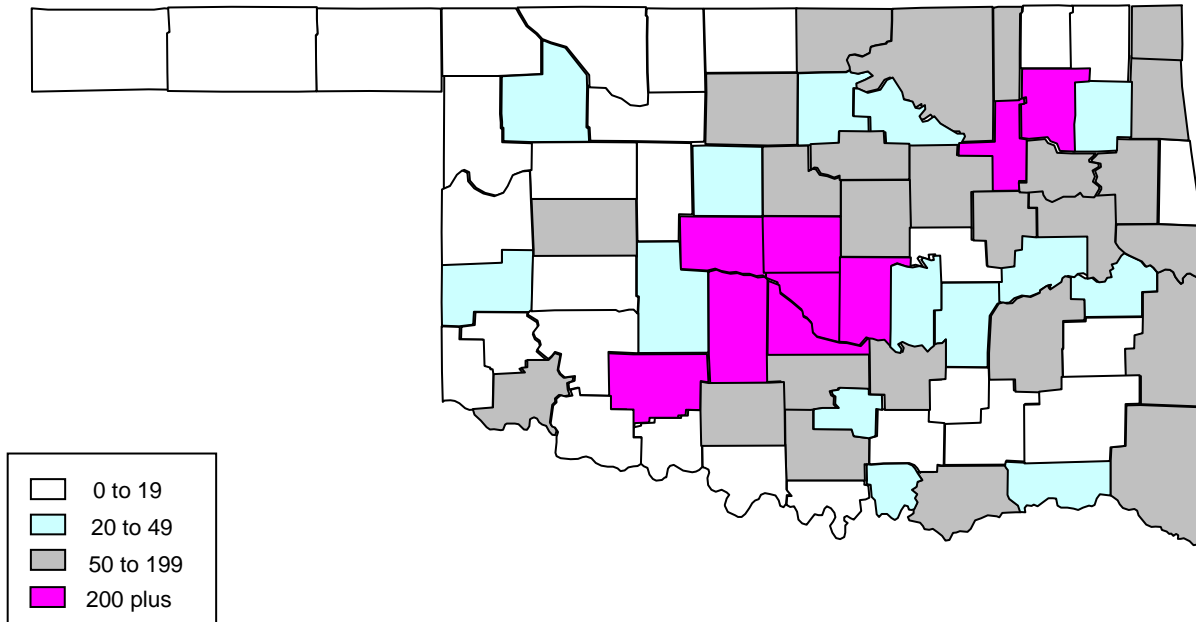

- * Students from Oklahoma (17,269) account for 60 percent of the total Norman Campus enrollment (28,582).
- * Counties with more than 1,000 students include Cleveland (4,719), Oklahoma (4,677), and Tulsa (2,751).
- * Other counties with 200 or more students include Canadian (713), Comanche (361), McClain (309), Rogers (291), Pottawatomie (233), and Grady (211).
- * Students represent every county in the state.

NORMAN CAMPUS STUDENTS

Enrollment by State/U.S. Territory of Origin

Fall 2018

<u>State</u>		<u>State</u>	
Alabama	42	New Jersey	55
Alaska	23	New Mexico	59
Arizona	90	New York	79
Arkansas	128	North Carolina	69
California	415	North Dakota	19
Colorado	282	Ohio	111
Connecticut	32	Oregon	17
Delaware	8	Pennsylvania	88
District of Columbia	20	Rhode Island	7
Florida	193	South Carolina	37
Georgia	112	South Dakota	20
Hawaii	63	Tennessee	71
Idaho	35	Texas	5,401
Illinois	219	Utah	35
Indiana	42	Vermont	4
Iowa	62	Virginia	132
Kansas	267	Washington	81
Kentucky	30	West Virginia	15
Louisiana	59	Wisconsin	71
Maine	5	Wyoming	16
Maryland	66	American Samoa	1
Massachusetts	39	Puerto Rico	7
Michigan	71	Virgin Islands	1
Minnesota	61	Military	219
Mississippi	44	State Not Available	55
Missouri	223	Out-of-State Total	9,469
Montana	14		
Nebraska	58	Norman Campus Total	28,582
Nevada	87		
New Hampshire	9		

NORMAN CAMPUS STUDENTS

Enrollment by State/U.S. Territory of Origin

Fall 2018

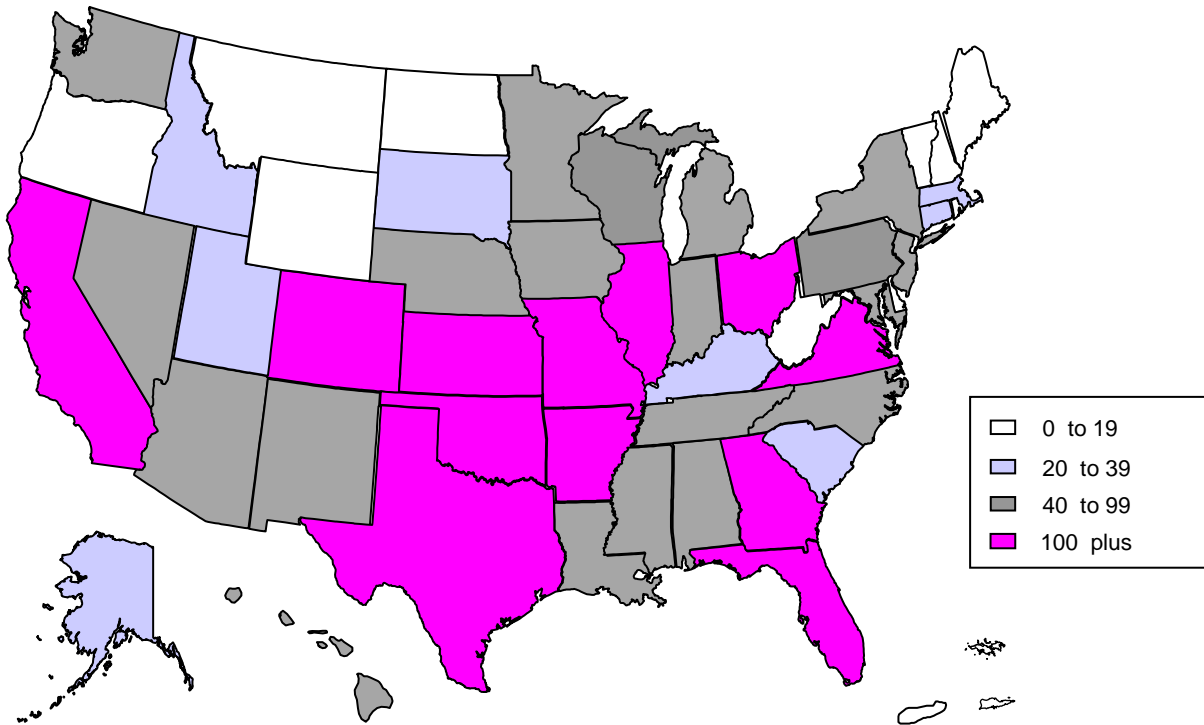

- * Students from out of state (9,469) and foreign countries (1,844) account for 40 percent of the total Norman Campus enrollment (28,582).
- * The largest number of out-of-state students come from Texas (5,401).
- * Other states from which the University attracts a large number of students include California (415), Colorado (282), Kansas (267), Missouri (223), Illinois (219), Florida (193), Virginia (132), Arkansas (128), Georgia (112), and Ohio (111).

NORMAN CAMPUS STUDENTS

Enrollment of International Students by Citizenship Country Fall 2018

<u>Region/Country</u>		<u>Region/Country</u>	
Central Africa		Southeast Asia	
Cameroon	3	Cambodia	7
Congo, Democratic Rep. of the	2	Indonesia	14
Congo, Republic of the	1	Laos	1
Gabon	1	Malaysia	13
Subtotal - Central Africa	7	Myanmar/Burma	4
Eastern Africa		Philippines	6
Eritrea	1	Singapore	2
Ethiopia	4	Thailand	8
Kenya	6	Timor-Leste/East Timor	2
Rwanda	4	Vietnam	44
Somalia	2	Subtotal - Southeast Asia	101
South Sudan	3	Total - Asia	965
Tanzania	3		
Uganda	9	Europe	
Subtotal - Eastern Africa	32	Albania	1
Southern Africa		Armenia	4
Angola	37	Austria	2
Botswana	1	Azerbaijan	1
Lesotho	3	Belgium	4
Madagascar	1	Bosnia and Herzegovina	16
Malawi	6	Bulgaria	1
Namibia	4	Croatia	6
South Africa	6	Denmark	2
Swaziland	16	Estonia	1
Zimbabwe	14	Finland	3
Subtotal - Southern Africa	88	France	46
Western Africa		Georgia	2
Benin	1	Germany	28
Burkina Faso	3	Greece	2
Cote d' Ivoire/Ivory Coast	11	Hungary	1
Ghana	5	Iceland	1
Niger	3	Ireland	1
Nigeria	35	Italy	9
Senegal	2	Lithuania	2
Sierra Leone	3	Macedonia	1
Subtotal - Western Africa	63	Moldova	1
Total - Sub-Saharan Africa	190	Monaco	1
		Montenegro	2
East Asia		Netherlands	9
China	475	Norway	3
Hong Kong	3	Poland	4
Japan	25	Portugal	3
Macau	1	Romania	1
Mongolia	1	Russia	4
South Korea	72	Serbia	3
Taiwan	15	Slovakia	1
Subtotal - East Asia	592	Slovenia	1
South and Central Asia		Spain	17
Afghanistan	5	Sweden	8
Bangladesh	36	Switzerland	1
India	180	Turkey	16
Kazakhstan	3	Ukraine	5
Maldives	1	United Kingdom	38
Nepal	16	Total - Europe	252
Pakistan	24		
Sri Lanka	7		
Subtotal - South and Central Asia	272		

(Continued)

NORMAN CAMPUS STUDENTS

Enrollment of International Students by Citizenship Country

Fall 2018

(Continued)

<u>Region/Country</u>		<u>Region/Country</u>	
Caribbean		North America	
Bahamas, The	9	Canada	28
Barbados	2	Total - North America	28
Bermuda	1		
Dominica	1	Oceania/Australia	
Haiti	1	Australia	5
Jamaica	2	New Zealand	4
Saint Kitts and Nevis	1	Total - Oceania/Australia	9
Saint Lucia	1		
Trinidad and Tobago	1		
Subtotal - Caribbean	19	<u>Regional Summary</u>	
Central America/Mexico		Sub-Saharan Africa	190
El Salvador	2	Asia	965
Guatemala	1	Europe	252
Honduras	2	Latin America and Caribbean	176
Mexico	19	Middle East and North Africa	220
Panama	1	North America	28
Subtotal - Central America/Mexico	25	Oceania/Australia	9
South America		Country Not Available	4
Argentina	1		
Bolivia	13	Number of Countries Represented	136
Brazil	26		
Chile	1	<u>Classification</u>	
Colombia	45	Undergraduate	827
Ecuador	5	Graduate/Professional	815
Paraguay	6	Non-Degree	202
Peru	7		
Uruguay	4	Total International Students	1,844
Venezuela	24		
Subtotal - South America	132		
Total - Latin America and Caribbean	176		

Middle East	
Iran	61
Iraq	1
Israel	1
Jordan	9
Kuwait	22
Lebanon	2
Oman	27
Qatar	3
Saudi Arabia	63
Syria	7
West Bank	5
Yemen	1
Subtotal - Middle East	202
North Africa	
Egypt	9
Libya	4
Morocco	4
Tunisia	1
Subtotal - North Africa	18
Total - Middle East and North Africa	220

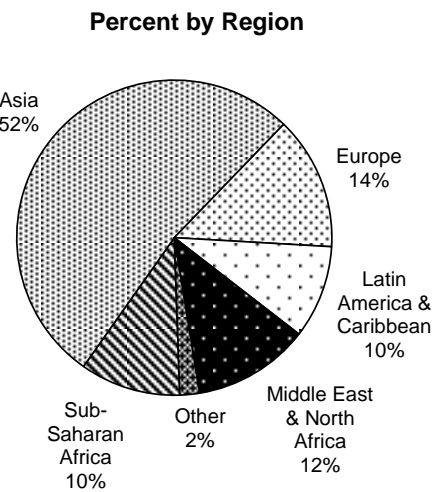

NORMAN CAMPUS STUDENTS

Age Distribution of Students by Level

Fall 2008 - 2018

	----- A g e R a n g e -----										Average <u>Age</u>
	<u>Under 19</u>	<u>19-21</u>	<u>22-24</u>	<u>25-30</u>	<u>31-35</u>	<u>36-40</u>	<u>41-45</u>	<u>46-50</u>	<u>51-60</u>	<u>Over 60</u>	
<u>Undergraduate</u>											
2008	3,162	10,000	3,906	1,468	447	241	161	115	92	23	21.7
2009	3,109	10,257	3,772	1,472	419	272	158	112	106	29	21.8
2010	3,250	10,323	3,556	1,514	476	262	168	107	107	30	21.8
2011	3,565	10,470	3,733	1,494	529	291	168	120	100	36	21.8
2012	3,647	10,843	3,802	1,487	577	304	207	107	112	34	21.8
2013	3,573	11,045	3,654	1,430	591	273	188	112	90	40	21.7
2014	3,670	11,242	3,606	1,310	544	282	165	97	80	32	21.6
2015	3,676	11,351	3,665	1,318	537	285	193	137	103	49	21.7
2016	3,831	11,685	3,662	1,249	519	289	181	103	76	33	21.5
2017	4,016	12,144	3,639	1,133	495	271	156	87	78	27	21.3
2018	3,976	12,556	3,558	1,053	410	263	156	93	73	32	21.2
<u>Graduate/ Professional</u>											
2008	1	67	1,462	2,405	1,020	617	415	285	275	30	31.3
2009	2	60	1,542	2,500	1,022	607	413	285	283	35	31.2
2010	2	42	1,536	2,500	1,013	593	420	270	282	39	31.2
2011	0	58	1,457	2,518	1,038	566	404	282	285	35	31.2
2012	0	50	1,371	2,450	1,005	566	369	273	275	39	31.3
2013	1	48	1,419	2,325	971	593	382	281	244	43	31.3
2014	0	47	1,326	2,377	992	581	379	273	225	50	31.3
2015	0	60	1,333	2,262	983	546	397	278	219	53	31.3
2016	0	60	1,395	2,278	1,019	601	384	300	217	55	31.4
2017	1	66	1,388	2,318	1,060	620	417	318	255	52	31.6
2018	0	67	1,363	2,212	1,042	657	430	330	260	51	31.7

NORMAN CAMPUS STUDENTS

New Students by Entry Type and Tuition Residency

Fall 2008 - 2018

Fall	New First-Time Freshmen		New Undergraduate Transfers		New Graduate		New Professional	
	<u>Resident</u>	<u>Nonres.</u>	<u>Resident</u>	<u>Nonres.</u>	<u>Resident</u>	<u>Nonres.</u>	<u>Resident</u>	<u>Nonres.</u>
2008	2,518	1,285	1,165	347	485	585	87	45
2009	2,366	1,394	1,096	367	493	633	99	59
2010	2,349	1,375	1,186	392	548	556	77	58
2011	2,470	1,583	1,192	398	527	606	68	43
2012	2,486	1,652	1,130	411	528	568	63	50
2013	2,434	1,618	988	389	697	543	63	38
2014	2,373	1,803	918	392	490	575	48	69
2015	2,470	1,730	925	376	496	589	51	56
2016	2,490	1,708	984	370	547	537	70	88
2017	2,608	1,865	967	292	528	529	91	101
2018	2,527	1,858	908	306	443	560	92	143
Percent Change 2008 to 2018	0.4%	44.6%	-22.1%	-11.8%	-8.7%	-4.3%	5.7%	217.8%

New Students by Entry Type and Class

Fall 2018

<u>Distribution of New Students by Class</u>	<u>Enrollment</u>	<u>Percent of Total</u>
New First-Time Freshmen	4,385	60.4%
Undergraduate Transfers		
Freshmen	140	1.9%
Sophomores	415	5.7%
Juniors	471	6.5%
Seniors	188	2.6%
Total Undergraduate Transfers	1,214	16.7%
New Graduate		
OU Seniors	125	1.7%
New to OU	878	12.1%
Total New Graduate	1,003	13.8%
New Professional		
OU Seniors	12	0.2%
New to OU	223	3.1%
Total New Professional	235	3.2%
New Non-Degree	417	5.7%
Grand Total - New Students	7,254	100.0%

- Notes: 1) A new student is a student enrolled at the University of Oklahoma for the first time at that level.
2) New first-time freshmen and new undergraduate transfers include summer entrants continuing to fall.
3) Non-degree students include auditors, concurrent high school students, graduate unclassified, HSC intercampus, Human Relations licensure, post-baccalaureate, reciprocal exchange/study abroad, and visitors.
4) Prior years' data for new graduate and new professional have been revised to include OU seniors.

NORMAN CAMPUS STUDENTS

Undergraduate Organized Class Section Size by College

Fall 2018

Sections	Class Size							Total	Average Class Size
	2-9	10-19	20-29	30-39	40-49	50-99	100+		
Academic Affairs	10	20	0	0	0	0	1	31	22.0
Gibbs Architecture	11	16	11	9	9	5	2	63	28.8
Arts & Sciences	109	466	364	274	76	103	76	1,468	36.7
Atmospheric & Geographic Sciences	11	12	7	14	7	9	5	65	40.0
Price Business	13	26	46	42	44	15	15	201	48.2
Mewbourne Earth & Energy	4	10	4	9	2	14	2	45	41.4
Jeannine Rainbolt Education	21	38	27	4	1	0	0	91	16.5
Gallogly Engineering	22	28	23	29	24	50	23	199	48.1
Weitzenhoffer Family Fine Arts	123	136	57	69	21	7	3	416	19.8
McClendon Honors College	0	18	7	0	0	0	0	25	16.7
Boren International Studies	5	6	11	3	3	0	0	28	22.2
Gaylord Journalism & Mass Comm.	20	50	16	4	3	5	4	102	23.9
Professional & Continuing Studies	53	63	76	1	3	0	0	196	16.2
University College	14	78	26	3	2	0	1	124	18.3
Total Sections	416	967	675	461	195	208	132	3,054	32.3
Subsections									
Academic Affairs	0	0	0	0	0	0	0	0	-
Gibbs Architecture	0	0	2	0	0	0	0	2	22.0
Arts & Sciences	8	62	262	65	10	4	0	411	24.4
Atmospheric & Geographic Sciences	1	5	28	4	0	0	0	38	23.3
Price Business	0	0	0	0	0	0	0	0	-
Mewbourne Earth & Energy	6	28	4	0	0	0	0	38	14.9
Jeannine Rainbolt Education	0	0	0	0	0	0	0	0	-
Gallogly Engineering	7	28	14	11	2	3	4	69	30.8
Weitzenhoffer Family Fine Arts	16	5	1	0	0	0	0	22	9.2
McClendon Honors College	0	0	0	0	0	0	0	0	-
Boren International Studies	0	0	0	0	0	0	0	0	-
Gaylord Journalism & Mass Comm.	10	18	12	0	0	0	0	40	13.6
Professional & Continuing Studies	0	1	0	1	0	0	0	2	23.5
University College	0	1	5	0	1	1	0	8	30.5
Total Subsections	48	148	328	81	13	8	4	630	23.3

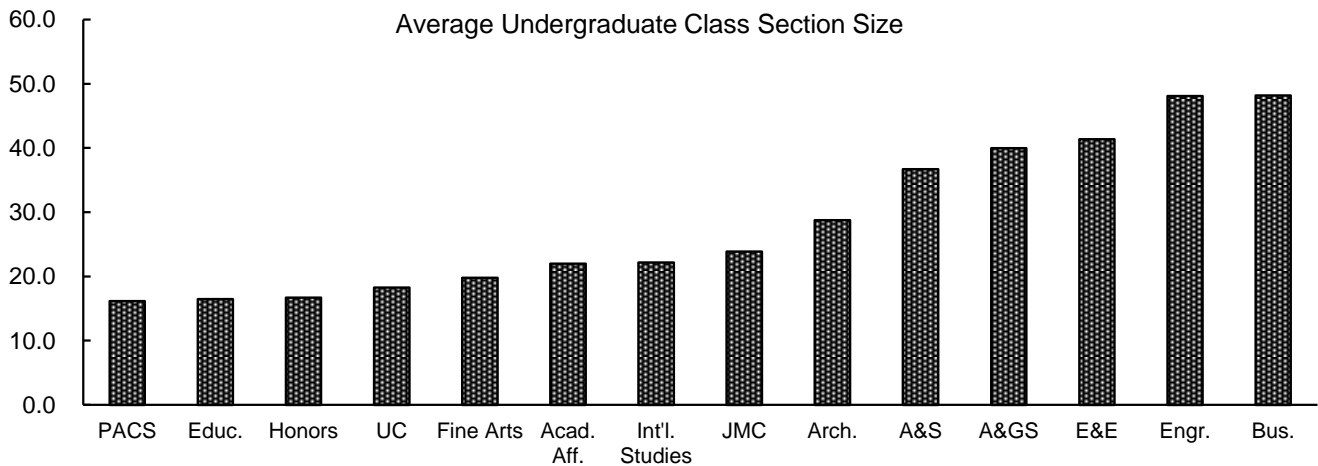

Note: "Organized class" excludes thesis, directed reading, independent study, practicum, internship, some study abroad, and some performance-based courses.

NORMAN CAMPUS STUDENTS

Annual Student Credit Hour Enrollment by Level and Funding Source

2017-2018

	<u>E&G On-Campus</u>	<u>On-Campus Shared Tuition</u>	<u>Spring/ Winter Sessions</u>	<u>OU- Tulsa</u>	<u>Extended Campus</u>	<u>Janux Platform Courses</u>	<u>Norman Campus Total</u>
<i>Undergraduate</i>							
Christopher C. Gibbs Architecture	8,731	0	36	0	0	0	8,767
Arts & Sciences	322,905	22,254	9,860	177	807	0	356,003
Atmospheric & Geographic Sciences	15,387	887	588	0	0	0	16,862
Michael F. Price Business	50,184	2,902	1,026	0	1,164	0	55,276
Mewbourne Earth & Energy	13,621	264	612	0	0	0	14,497
Jeannine Rainbolt Education	9,978	123	42	966	0	0	11,109
Galogly Engineering	48,480	800	141	3	0	0	49,424
Weitzenhoffer Family Fine Arts	35,268	1,994	3,654	0	5,254	0	46,170
McClendon Honors College	3,042	297	0	0	0	0	3,339
David L. Boren International Studies	5,841	516	123	0	0	0	6,480
Gaylord Journalism & Mass Comm.	14,305	66	0	0	0	0	14,371
Professional & Continuing Studies	2,395	0	0	0	20,358	0	22,753
Provost Direct	2,246	39	0	0	0	0	2,285
University College	6,699	299	766	0	123	0	7,887
Subtotal - Undergraduate	539,082	30,441	16,848	1,146	27,706	0	615,223
<i>Graduate</i>							
Christopher C. Gibbs Architecture	2,645	0	3	160	42	0	2,850
Arts & Sciences	19,810	759	3	7,782	12,805	0	41,159
Atmospheric & Geographic Sciences	1,572	33	15	0	408	0	2,028
Michael F. Price Business	8,035	308	0	0	0	0	8,343
Mewbourne Earth & Energy	2,949	0	0	0	0	0	2,949
Jeannine Rainbolt Education	8,699	693	0	1,659	364	128	11,543
Galogly Engineering	8,949	0	0	372	6	0	9,327
Weitzenhoffer Family Fine Arts	3,016	111	0	20	0	0	3,147
Graduate College	480	0	42	33	8	0	563
McClendon Honors College	0	0	0	0	0	0	0
David L. Boren International Studies	1,027	0	0	0	2,227	0	3,254
Gaylord Journalism & Mass Comm.	726	0	0	0	0	0	726
Professional & Continuing Studies	0	0	0	0	7,978	0	7,978
Provost Direct	0	0	0	0	0	0	0
Subtotal - Graduate	57,908	1,904	63	10,026	23,838	128	93,867
<i>Law</i>	20,679	0	0	0	0	0	20,679
<i>Total</i>							
Christopher C. Gibbs Architecture	11,376	0	39	160	42	0	11,617
Arts & Sciences	342,715	23,013	9,863	7,959	13,612	0	397,162
Atmospheric & Geographic Sciences	16,959	920	603	0	408	0	18,890
Michael F. Price Business	58,219	3,210	1,026	0	1,164	0	63,619
Mewbourne Earth & Energy	16,570	264	612	0	0	0	17,446
Jeannine Rainbolt Education	18,677	816	42	2,625	364	128	22,652
Galogly Engineering	57,429	800	141	375	6	0	58,751
Weitzenhoffer Family Fine Arts	38,284	2,105	3,654	20	5,254	0	49,317
Graduate College	480	0	42	33	8	0	563
McClendon Honors College	3,042	297	0	0	0	0	3,339
David L. Boren International Studies	6,868	516	123	0	2,227	0	9,734
Gaylord Journalism & Mass Comm.	15,031	66	0	0	0	0	15,097
Law	20,679	0	0	0	0	0	20,679
Professional & Continuing Studies	2,395	0	0	0	28,336	0	30,731
Provost Direct	2,246	39	0	0	0	0	2,285
University College	6,699	299	766	0	123	0	7,887
Norman Campus Total	617,669	32,345	16,911	11,172	51,544	128	729,769

Source: Final credit hour analysis, summer, fall, and spring, IRR.

FACULTY AND STAFF

TOTAL EMPLOYEES

Total Employees by IPEDS Race/Ethnicity and Gender

Fall 2018

	<u>White</u>	<u>American Indian/ Alaska Nat.</u>	<u>Asian</u>	<u>Black/ African American</u>	<u>Hispanic</u>	<u>Native Hawaiian/ Other Pac. Isl.</u>	<u>Two or More Races</u>	<u>Inter- national</u>	<u>Not Reported</u>	<u>Total</u>
Full-Time Faculty										
Male	665	19	97	16	22	0	12	151	25	1,007
Female	432	14	49	14	21	1	12	67	14	624
Total	1,097	33	146	30	43	1	24	218	39	1,631
Full-Time Staff										
Male	1,335	89	27	97	69	0	55	21	34	1,727
Female	1,614	123	56	127	112	2	71	25	30	2,160
Total	2,949	212	83	224	181	2	126	46	64	3,887
Part-Time Faculty										
Male	116	5	7	6	4	0	1	7	2	148
Female	107	5	5	8	2	0	8	6	2	143
Total	223	10	12	14	6	0	9	13	4	291
Graduate Assistants										
Male	523	16	54	18	42	0	30	305	5	993
Female	391	31	32	34	39	2	30	225	12	796
Total	914	47	86	52	81	2	60	530	17	1,789
Part-Time Staff										
Male	48	0	2	2	1	0	0	0	1	54
Female	75	4	5	5	6	0	0	0	3	98
Total	123	4	7	7	7	0	0	0	4	152
Student Employees										
Male	1,053	42	94	123	132	1	135	171	13	1,764
Female	1,135	65	130	179	127	1	187	148	22	1,994
Total	2,188	107	224	302	259	2	322	319	35	3,758
Temporary Employees										
Male	371	29	5	36	15	1	18	5	3	483
Female	304	21	17	22	14	0	21	9	4	412
Total	675	50	22	58	29	1	39	14	7	895
Total Employees										
Male	4,111	200	286	298	285	2	251	660	83	6,176
Female	4,058	263	294	389	321	6	329	480	87	6,227
Total	8,169	463	580	687	606	8	580	1,140	170	12,403

Source: November 1 payroll file, IRR.

FACULTY CHARACTERISTICS

Full-Time Faculty by Rank

Fall 2008 to 2018

Fall	Professor	Associate Professor	Assistant Professor	Retired Faculty	Instructor	Lecturer	Researcher	Library	Deans/ Assoc. Deans/ Asst. Deans	Total Faculty
2008	374	325	281	2	92	57	206	26	37	1,400
2009	385	320	278	0	102	57	225	26	38	1,431
2010	391	318	262	0	104	60	260	27	38	1,460
2011	396	328	283	0	103	50	277	28	36	1,501
2012	395	334	269	0	99	55	278	28	34	1,492
2013	400	337	264	0	95	60	300	28	35	1,519
2014	396	323	294	0	92	55	314	22	35	1,531
2015	400	311	326	0	93	63	323	19	40	1,575
2016	399	304	320	0	101	89	324	17	42	1,596
2017	376	316	310	0	106	97	322	16	44	1,587
2018	367	332	307	0	129	102	337	15	42	1,631

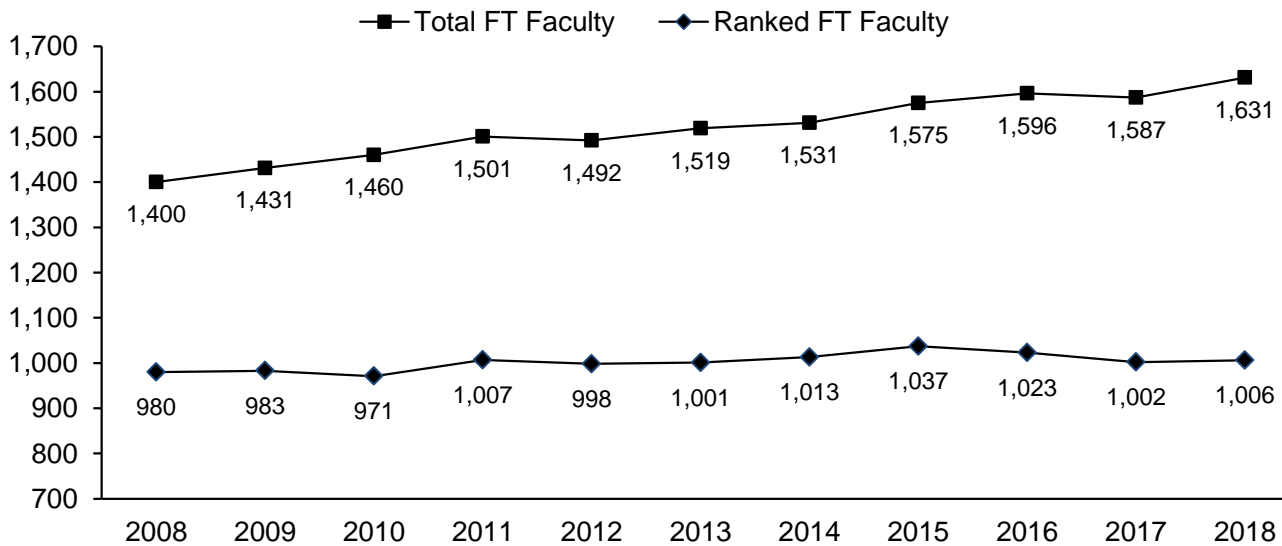

Source: November 1 payroll file, various years, IRR.

FACULTY CHARACTERISTICS

Full-Time Faculty by Rank, IPEDS Race/Ethnicity, and Gender

Fall 2018

Rank	White	American Indian/ Alaska Nat.	Asian	Black/ African American	Hispanic	Native Hawaiian/ Oth. Pac. Isl.	Two or More Races	International	Not Reported	Total
Professors										
Male	202	3	41	2	6	0	1	14	6	275
Female	69	2	9	3	2	0	2	5	0	92
Total	271	5	50	5	8	0	3	19	6	367
Associate Professors										
Male	153	4	10	5	6	0	3	14	8	203
Female	93	3	12	6	2	1	1	6	5	129
Total	246	7	22	11	8	1	4	20	13	332
Assistant Professors										
Male	107	5	22	3	5	0	2	29	6	179
Female	87	1	14	1	5	0	5	10	5	128
Total	194	6	36	4	10	0	7	39	11	307
Instructors										
Male	30	4	0	4	1	0	1	5	1	46
Female	54	4	3	3	10	0	3	5	1	83
Total	84	8	3	7	11	0	4	10	2	129
Lecturers										
Male	40	1	0	0	0	0	3	9	2	55
Female	42	2	0	0	0	0	0	3	0	47
Total	82	3	0	0	0	0	3	12	2	102
Total Instructional Faculty without Library										
Male	532	17	73	14	18	0	10	71	23	758
Female	345	12	38	13	19	1	11	29	11	479
Total	877	29	111	27	37	1	21	100	34	1,237
Library Faculty										
Male	5	0	0	0	0	0	0	1	0	6
Female	8	0	0	0	1	0	0	0	0	9
Total	13	0	0	0	1	0	0	1	0	15
Total Instructional Faculty with Library										
Male	537	17	73	14	18	0	10	72	23	764
Female	353	12	38	13	20	1	11	29	11	488
Total	890	29	111	27	38	1	21	101	34	1,252
Researchers										
Male	106	2	22	1	4	0	2	79	2	218
Female	63	2	11	1	1	0	1	37	3	119
Total	169	4	33	2	5	0	3	116	5	337
Deans/Assoc. Deans/Asst. Deans										
Male	22	0	2	1	0	0	0	0	0	25
Female	16	0	0	0	0	0	0	1	0	17
Total	38	0	2	1	0	0	0	1	0	42
Total Full-Time Faculty										
Male	665	19	97	16	22	0	12	151	25	1,007
Female	432	14	49	14	21	1	12	67	14	624
Total	1,097	33	146	30	43	1	24	218	39	1,631

Source: November 1 payroll file, IRR.

FACULTY CHARACTERISTICS

Full-Time Faculty Tenure Status by Rank and Gender

Fall 2018

<u>Rank</u>	<u>Tenured</u>	<u>Tenure Track</u>	<u>Renewable Term</u>	<u>Not Eligible</u>	<u>Total</u>
Professors					
Male	268	0	7	0	275
Female	88	0	3	1	92
Total	356	0	10	1	367
Associate Professors					
Male	185	6	10	2	203
Female	110	9	10	0	129
Total	295	15	20	2	332
Assistant Professors					
Male	0	139	38	2	179
Female	0	99	29	0	128
Total	0	238	67	2	307
Instructors					
Male	0	0	21	25	46
Female	0	0	33	50	83
Total	0	0	54	75	129
Lecturers					
Male	0	0	28	27	55
Female	0	0	22	25	47
Total	0	0	50	52	102
Total Instructional Faculty without Library					
Male	453	145	104	56	758
Female	198	108	97	76	479
Total	651	253	201	132	1,237
Library Faculty					
Male	6	0	0	0	6
Female	9	0	0	0	9
Total	15	0	0	0	15
Total Instructional Faculty with Library					
Male	459	145	104	56	764
Female	207	108	97	76	488
Total	666	253	201	132	1,252
Researchers					
Male	0	0	0	218	218
Female	0	0	0	119	119
Total	0	0	0	337	337
Deans/Assoc. Deans/Asst. Deans					
Male	24	0	0	1	25
Female	13	0	4	0	17
Total	37	0	4	1	42
Total Full-Time Faculty					
Male	483	145	104	275	1,007
Female	220	108	101	195	624
Total	703	253	205	470	1,631

Source: November 1 payroll file, IRR.

FACULTY TENURE STATUS

Full-Time Instructional Faculty Tenure Status by College and Department

Fall 2018

<u>College/Department</u>	<u>Tenured</u>	<u>Tenure Track</u>	<u>Renewable Term</u>	<u>Not Eligible</u>	<u>Total</u>
Christopher C. Gibbs Architecture					
Architecture	6.00	3.00	3.00	3.00	15.00
Construction Science	3.00	2.00	1.00	0.00	6.00
Interior Design	2.00	2.00	1.00	0.00	5.00
Landscape Architecture	1.00	1.00	1.00	0.00	3.00
Regional & City Planning	1.00	3.00	1.00	0.00	5.00
Architecture Dean's Office	1.00	0.00	1.00	1.00	3.00
Total - Architecture	14.00	11.00	8.00	4.00	37.00
Arts & Sciences					
African & African American Studies	2.00	1.00	0.00	0.00	3.00
Anthropology	14.41	9.48	0.25	0.00	24.14
Biology	15.65	3.50	9.00	7.50	35.65
Chemistry & Biochemistry	17.50	12.00	2.00	1.00	32.50
Classics & Letters	7.00	3.00	4.00	0.00	14.00
Communication	13.00	4.00	0.00	0.00	17.00
Economics	10.00	8.00	3.00	0.00	21.00
English	15.00	6.00	19.00	5.75	45.75
Film & Media Studies	3.00	1.00	3.00	0.00	7.00
Health & Exercise Science	4.00	8.00	2.00	1.00	15.00
History	24.50	5.00	0.00	1.00	30.50
History of Science	7.00	2.00	1.00	0.00	10.00
Human Relations	9.00	1.00	4.00	2.00	16.00
Library & Information Studies	6.00	1.00	0.00	0.00	7.00
Mathematics	25.00	8.00	9.00	12.00	54.00
Microbiology & Plant Biology	15.57	1.50	2.00	0.50	19.57
Modern Languages, Literatures & Linguistics	20.50	5.00	10.00	31.00	66.50
Native American Studies	3.00	1.50	1.00	5.25	10.75
Oklahoma Biological Survey	5.60	1.50	0.00	0.00	7.10
Philosophy	10.00	1.00	0.00	1.00	12.00
Physics & Astronomy	19.00	5.00	1.00	0.00	25.00
Political Science	17.00	7.00	2.00	2.00	28.00
Psychology	19.50	1.00	0.00	0.00	20.50
Religious Studies	3.00	3.00	0.00	0.00	6.00
Social Work	6.00	8.00	14.00	2.00	30.00
Sociology	13.00	3.00	3.00	0.00	19.00
Women's & Gender Studies	1.00	2.00	2.00	1.00	6.00
A&S Dean's Office	4.00	0.00	1.00	1.00	6.00
Total - Arts & Sciences	310.23	112.48	92.25	74.00	588.96
Atmospheric & Geographic Sciences					
Geography & Environ. Sustainability	10.25	6.00	1.25	0.00	17.50
Meteorology	16.00	5.00	1.25	1.00	23.25
Total - A&GS	26.25	11.00	2.50	1.00	40.75
Michael F. Price Business					
Accounting	8.00	4.00	7.00	0.00	19.00
Entrepreneurship & Econ Development	2.00	2.00	3.00	0.00	7.00
Finance	7.00	3.00	7.00	0.00	17.00
Management & International Business	7.00	1.00	6.00	0.00	14.00

(Continued)

FACULTY TENURE STATUS

Full-Time Instructional Faculty Tenure Status by College and Department

Fall 2018

<u>College/Department</u>	<u>Tenured</u>	<u>Tenure Track</u>	<u>Renewable Term</u>	<u>Not Eligible</u>	<u>Total</u>
Michael F. Price Business (Continued)					
Management Information Systems	7.00	0.00	3.00	1.00	11.00
Marketing & Supply Chain Management	6.00	1.00	3.00	0.00	10.00
Business - Other	0.00	0.00	5.00	0.00	5.00
Total - Price Business	37.00	11.00	34.00	1.00	83.00
Mewbourne Earth & Energy					
Geology & Geophysics	12.16	7.00	2.00	0.00	21.16
Petroleum & Geological Engineering	8.68	7.00	1.00	0.00	16.68
Earth & Energy Dean's Office	1.33	0.00	0.00	0.00	1.33
Total - Earth & Energy	22.17	14.00	3.00	0.00	39.17
Jeannine Rainbolt Education					
Educational Leadership & Policy Studies	7.00	8.00	4.00	0.00	19.00
Educational Psychology	10.00	2.00	2.00	1.00	15.00
Instruct. Leadership & Academic Curriculum	9.00	5.00	1.00	4.00	19.00
Education Dean's Office	0.00	0.00	0.00	1.00	1.00
Total - Education	26.00	15.00	7.00	6.00	54.00
Gallogly Engineering					
Aerospace & Mechanical Engineering	18.00	6.00	2.00	0.00	26.00
Biomedical Engineering	3.50	4.00	2.00	0.00	9.50
Chemical, Biological & Materials Engineering	11.50	4.00	1.00	0.00	16.50
Civil Engineering & Environmental Science	17.15	2.00	1.50	0.00	20.65
Computer Science	11.50	2.00	1.00	0.00	14.50
Electrical & Computer Engineering	19.00	10.00	1.00	2.00	32.00
Industrial & Systems Engineering	4.00	5.00	1.00	0.00	10.00
Engineering Dean's Office	0.19	0.00	0.00	1.00	1.19
Total - Engineering	84.84	33.00	9.50	3.00	130.34
Weitzenhoffer Family Fine Arts					
Dance	3.00	2.00	0.00	6.00	11.00
Drama	9.00	3.00	0.00	0.00	12.00
Music	33.00	10.00	3.00	23.00	69.00
Musical Theatre	6.00	1.00	0.00	1.00	8.00
Visual Arts	17.00	6.00	1.81	3.00	27.81
Total - Fine Arts	68.00	22.00	4.81	33.00	127.81
McClendon Honors College	9.00	0.00	1.00	1.00	11.00
David L. Boren International Studies					
International & Area Studies	5.00	9.00	1.00	0.00	15.00
Gaylord Journalism & Mass Communication	14.50	5.00	9.00	0.00	28.50
Law	18.00	7.00	7.00	1.00	33.00
Professional & Continuing Studies					
Aviation	0.00	0.00	2.00	0.00	2.00
Liberal Studies	0.00	0.00	8.00	0.00	8.00
Center for English as a Second Language	0.00	0.00	0.00	7.00	7.00
Total - Professional & Continuing Studies	0.00	0.00	10.00	7.00	17.00

(Continued)

FACULTY TENURE STATUS

Full-Time Instructional Faculty Tenure Status by College and Department

Fall 2018

<u>College/Department</u>	<u>Tenured</u>	<u>Tenure Track</u>	<u>Renewable Term</u>	<u>Not Eligible</u>	<u>Total</u>
Academic Engagement					
Expository Writing	0.00	0.00	9.00	1.00	10.00
Writing Center	1.00	0.00	1.00	0.00	2.00
Total - Academic Engagement	1.00	0.00	10.00	1.00	12.00
Information Technology	0.81	0.00	0.00	0.00	0.81
Provost Direct					
Carl Albert Center	2.00	0.00	0.00	0.00	2.00
History of Liberty	1.00	0.00	0.00	0.00	1.00
Humanities Forum	1.00	0.00	0.00	0.00	1.00
Inst. Study of Human Flourishing	1.00	0.00	0.00	0.00	1.00
Okla. Museum of Natural History	3.77	2.52	0.00	0.00	6.29
Provost Direct Faculty	0.00	0.00	1.00	0.00	1.00
Provost Office Administration	3.00	0.00	0.00	0.00	3.00
Scholar-Leadership Enrichment Program	0.00	0.00	0.75	0.00	0.75
University Press	0.00	0.00	0.19	0.00	0.19
World Literature Today	1.00	0.00	0.00	0.00	1.00
Total - Provost Direct	12.77	2.52	1.94	0.00	17.23
Vice President for Research					
Corix Plains Institute	1.00	0.00	0.00	0.00	1.00
Microscopy Laboratory	0.43	0.00	0.00	0.00	0.43
Total - VP for Research	1.43	0.00	0.00	0.00	1.43
Total Full-Time Instructional Faculty w/o Library	651.00	253.00	201.00	132.00	1,237.00
Library	15.00	0.00	0.00	0.00	15.00
Total Full-Time Instructional Faculty with Library	666.00	253.00	201.00	132.00	1,252.00

Source: November 1 payroll file, IRR.

FACULTY CHARACTERISTICS

Full-Time Instructional Faculty Tenure Status by Appointing Unit

Fall 2018

<u>Appointing Unit</u>	<u>Tenured</u>	<u>Tenure Track</u>	<u>Renewable Term</u>	<u>Not Eligible</u>	<u>Total</u>
Christopher C. Gibbs Architecture	14.00	11.00	8.00	4.00	37.00
Arts & Sciences	310.23	112.48	92.25	74.00	588.96
Atmospheric & Geographic Sciences	26.25	11.00	2.50	1.00	40.75
Michael F. Price Business	37.00	11.00	34.00	1.00	83.00
Mewbourne Earth & Energy	22.17	14.00	3.00	0.00	39.17
Jeannine Rainbolt Education	26.00	15.00	7.00	6.00	54.00
Gallogly Engineering	84.84	33.00	9.50	3.00	130.34
Weitzenhoffer Family Fine Arts	68.00	22.00	4.81	33.00	127.81
McClendon Honors College	9.00	0.00	1.00	1.00	11.00
David L. Boren International Studies	5.00	9.00	1.00	0.00	15.00
Gaylord Journalism & Mass Comm.	14.50	5.00	9.00	0.00	28.50
Law	18.00	7.00	7.00	1.00	33.00
Professional & Continuing Studies	0.00	0.00	10.00	7.00	17.00
Academic Engagement	1.00	0.00	10.00	1.00	12.00
Information Technology	0.81	0.00	0.00	0.00	0.81
Provost Direct	12.77	2.52	1.94	0.00	17.23
Vice President for Research	1.43	0.00	0.00	0.00	1.43
Total Full-Time Instructional Faculty without Library	651.00	253.00	201.00	132.00	1,237.00
Library	15.00	0.00	0.00	0.00	15.00
Total Full-Time Instructional Faculty with Library	666.00	253.00	201.00	132.00	1,252.00

Notes: 1) Instructional faculty is defined as total faculty excluding research faculty and deans/associate deans.

2) These data include any instructional faculty with partial staff appointments but whose primary role is still faculty.

Source: November 1 payroll file, IRR.

GRADUATE ASSISTANTS

Graduate Assistants by Major College, IPEDS Race/Ethnicity and Gender Fall 2018

College	White	Amer. Ind./ Alaska Nat.	Asian	Black/ Afr. Amer.	Hispanic	Nat. Hawaii/ Oth. Pac. Isl.	Two or More Races	Inter- national	Not Reported	Total
Christopher C. Gibbs Architecture										
Male	11	0	1	0	0	0	0	9	0	21
Female	13	1	0	1	1	0	1	17	0	34
Total	24	1	1	1	1	0	1	26	0	55
Arts & Sciences										
Male	259	8	21	8	18	0	13	73	3	403
Female	221	16	17	15	20	1	15	78	4	387
Total	480	24	38	23	38	1	28	151	7	790
Atmospheric & Geographic Sciences										
Male	49	1	3	1	2	0	0	9	0	65
Female	22	0	0	1	2	0	1	10	2	38
Total	71	1	3	2	4	0	1	19	2	103
Michael F. Price Business										
Male	22	0	0	0	2	0	2	15	0	41
Female	6	0	2	2	0	0	1	10	0	21
Total	28	0	2	2	2	0	3	25	0	62
Mewbourne Earth & Energy										
Male	22	0	11	3	4	0	0	58	0	98
Female	11	1	2	0	3	0	0	18	0	35
Total	33	1	13	3	7	0	0	76	0	133
Jeannine Rainbolt Education										
Male	30	3	2	2	4	0	3	3	0	47
Female	55	5	3	10	2	0	5	9	4	93
Total	85	8	5	12	6	0	8	12	4	140
Gallogly Engineering										
Male	79	3	16	1	8	0	8	128	0	243
Female	14	1	5	4	4	1	2	67	0	98
Total	93	4	21	5	12	1	10	195	0	341
Weitzenhoffer Family Fine Arts										
Male	46	1	1	1	3	0	2	9	1	64
Female	33	7	1	0	5	0	2	9	1	58
Total	79	8	2	1	8	0	4	18	2	122
Graduate College										
Male	5	0	1	0	0	0	0	5	0	11
Female	5	1	0	0	0	0	1	1	0	8
Total	10	1	1	0	0	0	1	6	0	19
David L. Boren International Studies										
Male	3	0	0	0	0	0	1	0	0	4
Female	4	0	0	0	0	0	0	2	0	6
Total	7	0	0	0	0	0	1	2	0	10
Gaylord Journalism & Mass Communication										
Male	6	0	1	1	1	0	0	5	1	15
Female	8	1	2	0	2	0	2	5	1	21
Total	14	1	3	1	3	0	2	10	2	36
Law										
Male	0	0	0	0	0	0	0	0	0	0
Female	4	0	0	1	0	0	0	0	0	5
Total	4	0	0	1	0	0	0	0	0	5
Professional & Continuing Studies										
Male	2	0	0	1	0	0	1	0	0	4
Female	0	0	0	0	0	0	0	0	0	0
Total	2	0	0	1	0	0	1	0	0	4
University Total										
Male	523	16	54	18	42	0	30	305	5	993
Female	391	31	32	34	39	2	30	225	12	796
Total	914	47	86	52	81	2	60	530	17	1,789

Source: November 1 payroll file, IRR.

GRADUATE ASSISTANTS

Graduate/Professional Students with Assistantships by Student's Major College Fall 2018

<u>College</u>	<u>Graduate/ Professional Enrollment</u>	<u>GTAs</u>	<u>GRAs</u>	<u>Total GAs</u>	<u>Percent of Students with Assistantships</u>
Christopher C. Gibbs Architecture	120	6	49	55	45.8 %
Arts & Sciences	2,143	540	250	790	36.9
Atmospheric & Geographic Sciences	124	38	65	103	83.1
Michael F. Price Business	389	42	20	62	15.9
Mewbourne Earth & Energy	236	43	90	133	56.4
Jeannine Rainbolt Education	699	24	116	140	20.0
Gallogly Engineering	641	118	223	341	53.2
Weitzenhoffer Family Fine Arts	195	77	45	122	62.6
Graduate College	76	10	9	19	25.0
David L. Boren International Studies	388	3	7	10	2.6
Gaylord Journalism & Mass Communication	63	28	8	36	57.1
Law	899	2	3	5	0.6
Professional & Continuing Studies	548	0	4	4	0.7
Unduplicated Total	6,395	918	871	1,789	28.0 %

Notes: 1) Graduate assistants are counted in the student's major department; however the assistantship may be funded by another department (academic or non-academic).

2) Graduate students include degree-seeking only.

Percent of Graduate/Professional Students Receiving Assistantships Fall 2014 - 2018

<u>College</u>	<u>2014</u>	<u>2015</u>	<u>2016</u>	<u>2017</u>	<u>2018</u>
Christopher C. Gibbs Architecture	22.1 %	29.6 %	37.1 %	39.1 %	45.8 %
Arts & Sciences	48.2	50.7	48.9	46.2	36.9
Atmospheric & Geographic Sciences	78.4	83.9	87.3	86.5	83.1
Michael F. Price Business	24.4	20.1	22.1	18.1	15.9
Mewbourne Earth & Energy	70.7	67.5	67.7	63.4	56.4
Jeannine Rainbolt Education	22.5	20.1	21.7	19.1	20.0
Gallogly Engineering	63.9	59.9	57.0	55.2	53.2
Weitzenhoffer Family Fine Arts	54.6	53.0	53.4	56.7	62.6
Graduate College	23.1	11.4	17.6	23.9	25.0
David L. Boren International Studies	36.4	37.5	35.3	17.1	2.6
Gaylord Journalism & Mass Communication	53.6	54.2	48.4	56.1	57.1
Law	0.8	0.8	0.5	0.1	0.6
Professional & Continuing Studies	1.5	1.0	1.0	0.6	0.7
Total	35.3 %	35.1 %	34.4 %	32.1 %	28.0 %
Total Graduate Assistants	1,818	1,839	1,867	1,804	1,789
Total Graduate/Professional Students	5,150	5,239	5,427	5,628	6,395

STAFF CHARACTERISTICS

Full-Time Staff by Job Type, IPEDS Race/Ethnicity, and Gender

Fall 2018

	----- By IPEDS Race/Ethnicity -----									-- By Gender --		Total
	American White	Indian/ Alaska Nat.	Asian	Black/ African American	Hispanic	Native Hawaiian/ Oth.Pac.Isl.	Two or More Races	Inter- national	Not Reported	Male	Female	
	Executive/ Administrative/ Managerial	222	9	9	10	8	0	7	1	4	126	
Support/Service Professionals	1,560	91	48	121	91	1	69	36	31	850	1,198	2,048
Clerical & Secretarial	477	52	5	44	29	0	21	4	5	120	517	637
Technical & Paraprofessional	163	4	2	8	3	0	7	1	4	133	59	192
Skilled Crafts	158	12	0	2	4	0	7	0	5	181	7	188
Service/ Maintenance	367	44	19	39	46	1	15	4	15	316	234	550
Temporary	16	1	2	0	0	0	1	1	0	8	13	21
Retired	2	0	0	0	0	0	0	0	0	1	1	2
Monthly Students	0	0	1	0	0	0	0	0	0	0	1	1
Hourly Students	9	0	0	0	0	0	2	1	0	4	8	12
Total Full-Time Staff	2,974	213	86	224	181	2	129	48	64	1,739	2,182	3,921

Source: November 1 payroll file, IRR.

STAFF CHARACTERISTICS

Part-Time Staff by Job Type, IPEDS Race/Ethnicity, and Gender

Fall 2018

	----- By IPEDS Race/Ethnicity -----									-- By Gender --		Total
	White	American Indian/ Alaska Nat.	Asian	Black/ African American	Hispanic	Native Hawaiian/ Oth.Pac.Isl.	Two or More Races	Inter- national	Not Reported	Male	Female	
	Executive/ Administrative/ Managerial	4	0	0	0	0	0	0	0	0	2	
Support/Service Professionals	31	0	3	1	0	0	0	0	2	6	31	37
Clerical & Secretarial	46	1	0	5	5	0	0	0	2	8	51	59
Technical & Paraprofessional	34	1	4	1	0	0	0	0	0	32	8	40
Skilled Crafts	0	0	0	0	1	0	0	0	0	1	0	1
Service/ Maintenance	5	1	0	0	1	0	0	0	0	3	4	7
Temporary	659	49	20	58	29	1	38	13	7	475	399	874
Retired	3	1	0	0	0	0	0	0	0	2	2	4
Monthly Students	141	2	23	33	18	0	16	9	1	110	133	243
Hourly Students	2,038	105	200	269	241	2	304	309	34	1,650	1,852	3,502
Total Part-Time Staff	2,961	160	250	367	295	3	358	331	46	2,289	2,482	4,771

Source: November 1 payroll file, IRR.

FACULTY SALARIES

Average Instructional Faculty Salary by Rank

FY 2010 - 2019

All Ranked Instructional Faculty

	<u>2010</u>	<u>2011</u>	<u>2012</u>	<u>2013</u>	<u>2014</u>	<u>2015</u>	<u>2016</u>	<u>2017</u>	<u>2018</u>	<u>2019</u>
Current Dollars	\$85,928	\$86,474	\$88,664	\$89,052	\$90,947	\$93,267	\$94,032	\$95,176	\$96,514	\$98,010
Constant Dollars	\$94,566	\$94,084	\$95,401	\$94,782	\$95,767	\$97,179	\$96,949	\$97,113	\$97,479	\$98,010

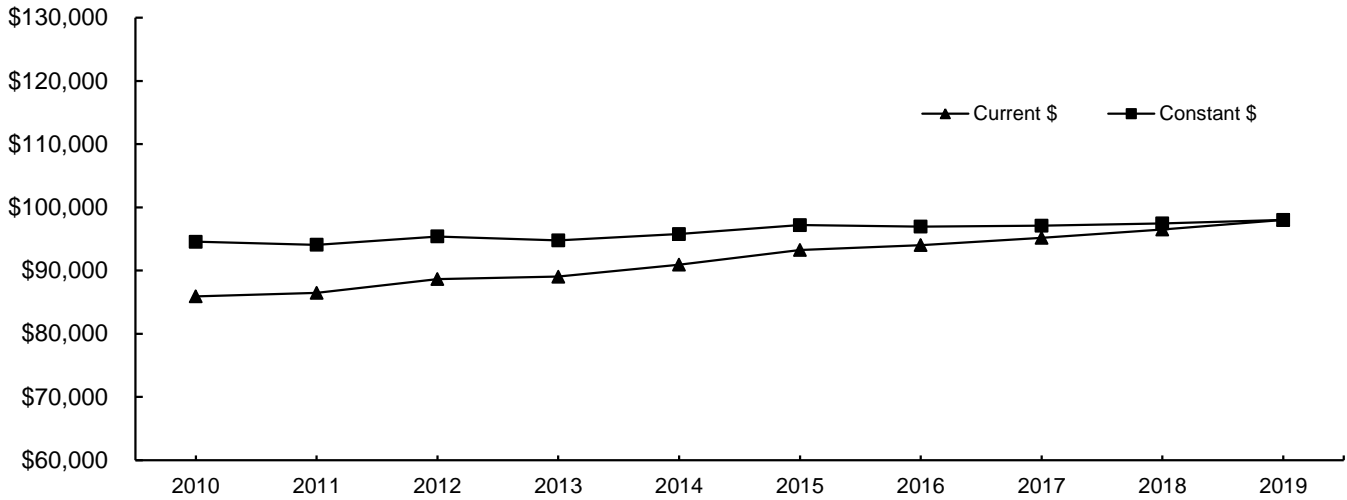

Professor

	<u>2010</u>	<u>2011</u>	<u>2012</u>	<u>2013</u>	<u>2014</u>	<u>2015</u>	<u>2016</u>	<u>2017</u>	<u>2018</u>	<u>2019</u>
Current Dollars	\$111,292	\$111,566	\$114,712	\$114,874	\$116,977	\$120,592	\$120,592	\$121,602	\$123,043	\$125,170
Constant Dollars	\$122,480	\$121,384	\$123,429	\$122,266	\$123,176	\$125,650	\$124,333	\$124,076	\$124,273	\$125,170

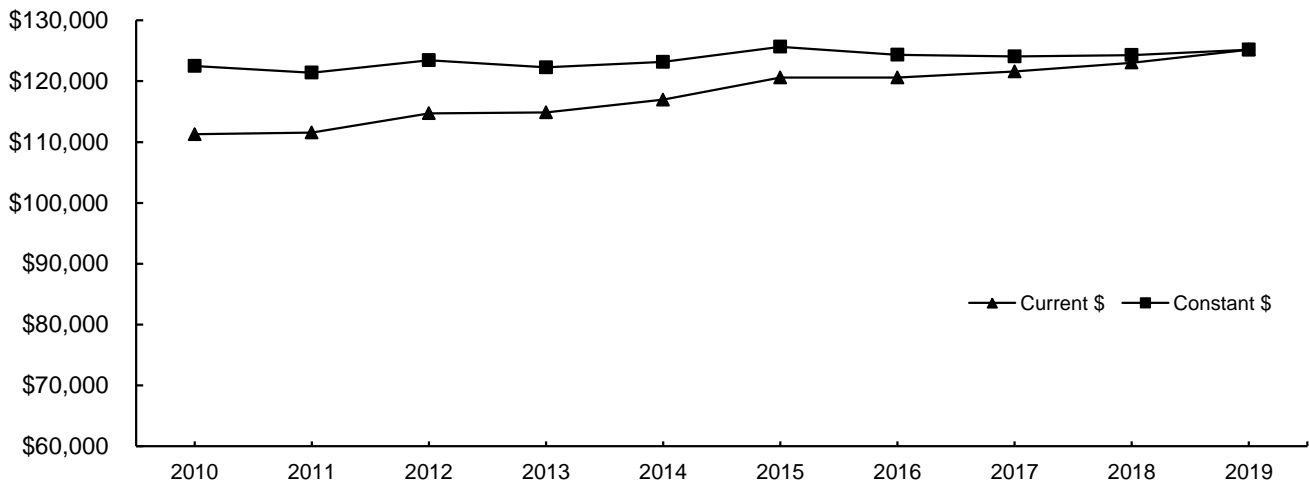

(Continued)

FACULTY SALARIES

Average Instructional Faculty Salary by Rank

FY 2010 - 2019

(Continued)

Associate Professor

	<u>2010</u>	<u>2011</u>	<u>2012</u>	<u>2013</u>	<u>2014</u>	<u>2015</u>	<u>2016</u>	<u>2017</u>	<u>2018</u>	<u>2019</u>
Current Dollars	\$75,277	\$74,671	\$76,852	\$76,343	\$77,525	\$79,107	\$82,221	\$83,513	\$84,887	\$85,870
Constant Dollars	\$82,845	\$81,242	\$82,692	\$81,255	\$81,634	\$82,425	\$84,772	\$85,212	\$85,736	\$85,870

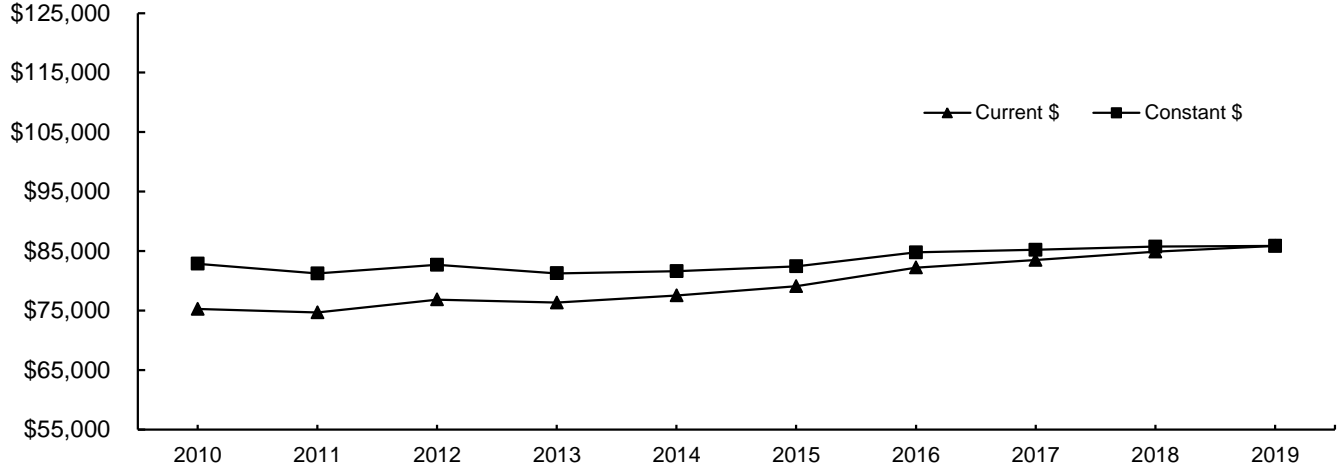

Assistant Professor

	<u>2010</u>	<u>2011</u>	<u>2012</u>	<u>2013</u>	<u>2014</u>	<u>2015</u>	<u>2016</u>	<u>2017</u>	<u>2018</u>	<u>2019</u>
Current Dollars	\$62,275	\$62,656	\$65,092	\$65,999	\$67,799	\$71,078	\$71,844	\$72,500	\$75,137	\$77,817
Constant Dollars	\$68,535	\$68,170	\$70,038	\$70,246	\$71,392	\$74,059	\$74,073	\$73,975	\$75,888	\$77,817

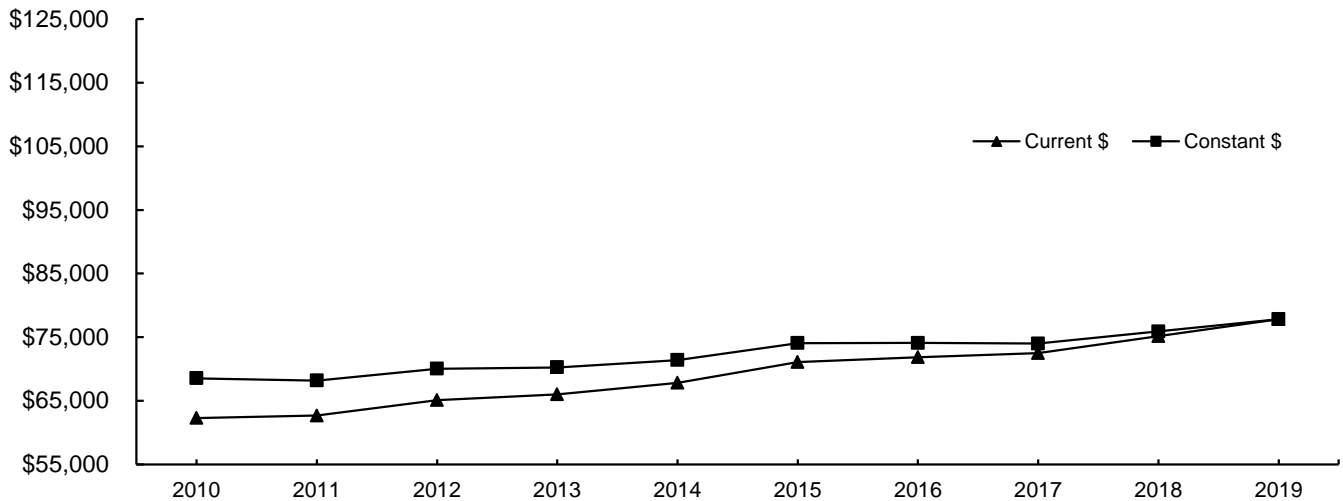

Notes: 1) Faculty salaries used in this study are full-time ranked instructional faculty (including associate deans).

2) Twelve-month salaries are converted to nine-month equivalent using the factor 0.8182.

Source: November 1 payroll file, various years, IRR.

FINANCIAL

STATE FUND ALLOCATIONS

OU-Norman Allocations Compared to Statewide Total

FY 1999 - 2019

<u>Fiscal Year</u>	<u>Total Allocation</u>	<u>OU-Norman Allocation</u>	<u>Percentage of Total Allocation</u>
1999	\$757,862,120	\$118,311,100	15.6%
2000	771,030,681	119,735,485	15.5
2001	816,172,000	126,477,494	15.5
2002	860,475,547	130,851,896	15.2
2003	801,772,775	131,225,721	16.4
2004	767,880,403	117,772,419	15.3
2005	802,136,296	124,174,462	15.5
2006	889,433,880	135,108,818	15.2
2007	1,019,433,880	151,107,463	14.8
2008	1,099,070,669	155,549,106	14.2
2009	1,093,886,280	160,090,468	14.6
2010	1,055,948,532	153,310,961	14.5
2011	1,060,461,016	146,815,799	13.8
2012	1,008,460,277	148,167,961	14.7
2013	1,012,260,060	149,972,371	14.8
2014	1,045,487,512	151,430,033	14.5
2015	1,044,528,597	151,430,033	14.5
2016	1,025,112,110	146,774,610	14.3
2017	877,822,109	123,358,334	14.1
2018	841,397,660	115,269,437	13.7
2019	853,507,166	114,857,885	13.5

Notes: 1) Allocation shown here has been revised from previously published amounts to exclude Health Sciences Center.
 2) OU-Norman allocation includes Law Center.

Source: Budget Office

OPERATING BUDGET

Operating Budget by Funding Source

FY 2004 - 2019

----- E & G Budget -----				
Fiscal Year	Norman Campus	Law Center	Total E & G	
2004	\$267,872,437	\$10,223,262	\$278,095,699	
2005	290,635,809	11,120,528	301,756,337	
2006	315,225,078	11,850,000	327,075,078	
2007	345,026,305	13,177,723	358,204,028	
2008	369,975,628	13,714,677	383,690,305	
2009	398,364,405	15,143,441	413,507,846	
2010	408,357,157	16,107,333	424,464,490	
2011	414,304,599	16,535,219	430,839,818	
2012	435,172,681	16,650,113	451,822,794	
2013	449,861,808	16,602,736	466,464,544	
2014	469,373,633	16,973,526	486,347,159	
2015	491,355,509	17,321,849	508,677,358	
2016	515,170,782	17,997,940	533,168,722	
2017	521,874,573	18,414,216	540,288,789	
2018	531,391,283	22,256,826	553,648,109	
2019	550,968,831	24,700,846	575,669,677	

Fiscal Year	Contract Research & Services	Auxiliary Enterprise	Total Operating Budget	Internal Service Units
2004	\$115,014,557	\$144,953,225	\$538,063,481	\$86,835,105
2005	113,436,447	155,692,693	570,885,477	92,987,116
2006	122,890,974	184,165,091	634,131,143	105,039,513
2007	134,187,577	192,711,371	680,502,190	113,614,872
2008	131,965,909	197,395,335	713,020,438	119,310,743
2009	152,999,386	205,513,728	772,020,960	123,951,389
2010	133,561,074	213,633,115	771,658,679	132,401,381
2011	140,596,173	202,741,524	774,177,515	144,804,186
2012	140,129,451	217,944,256	809,896,501	155,401,545
2013	141,500,906	230,506,175	858,354,240	149,145,554
2014	137,657,662	234,499,519	858,504,340	153,224,643
2015	139,814,754	237,378,187	910,361,663	153,523,996
2016	139,784,303	242,548,353	922,621,445	164,338,774
2017	140,221,011	260,673,595	954,542,715	168,230,037
2018	140,650,050	265,921,940	960,220,099	173,425,645
2019	167,460,487	272,929,983	1,016,060,147	176,350,091

Note: Total Operating Budget does not include Internal Service Units. The revenue sources for these units are generated primarily from internal recharges.

Source: *Operating Budget*, University of Oklahoma, Budget Office.

EDUCATIONAL AND GENERAL BUDGET

All Sources of Funds

FY 2004 - 2019

Fiscal Year	Total E & G Budget	----- Adjusted for Inflation -----		
		Total E & G Budget	Annual % Change	Cumulative % Change
2004	\$267,872,437	\$365,426,225		
2005	290,635,809	386,195,021	5.7 %	5.7 %
2006	315,225,078	405,142,705	4.9	10.9
2007	345,026,305	429,587,055	6.0	17.6
2008	369,975,628	447,894,097	4.3	22.6
2009	398,364,405	464,429,664	3.7	27.1
2010	408,357,157	477,779,459	2.9	30.7
2011	414,304,599	476,915,260	-0.2	30.5
2012	435,172,681	485,608,600	1.8	32.9
2013	449,861,808	491,822,164	1.3	34.6
2014	469,373,633	505,570,377	2.8	38.4
2015	491,355,509	520,912,826	3.0	42.5
2016	515,170,782	545,615,084	4.7	49.3
2017	521,874,573	545,621,954	0.0	49.3
2018	531,391,283	544,144,674	-0.3	48.9
2019	550,968,831	550,968,831	1.3	50.8

Note: Excludes Law Center

Source: *Operating Budget*, University of Oklahoma, Budget Office.

EDUCATIONAL AND GENERAL BUDGET

State Appropriations

FY 2004 - 2019

Fiscal Year	State Appropriations	----- Adjusted for Inflation -----		
		State Appropriations	Annual % Change	Cumulative % Change
2004	\$112,810,590	\$153,893,952		
2005	115,806,348	153,882,741	0.0 %	0.0 %
2006	129,454,045	166,380,677	8.1	8.1
2007	146,119,461	181,931,139	9.3	18.2
2008	146,732,327	177,634,790	-2.4	15.4
2009	149,300,420	174,060,591	-2.0	13.1
2010	143,805,476	168,252,965	-3.3	9.3
2011	137,851,466	158,683,896	-5.7	3.1
2012	138,759,151	154,841,147	-2.4	0.6
2013	140,528,927	153,636,605	-0.8	-0.2
2014	141,913,224	152,857,163	-0.5	-0.7
2015	141,913,224	150,449,964	-1.6	-2.2
2016	137,064,928	145,164,856	-3.5	-5.7
2017	115,349,611	120,598,480	-16.9	-21.6
2018	108,184,406	110,780,832	-8.1	-28.0
2019	107,838,818	107,838,818	-2.7	-29.9

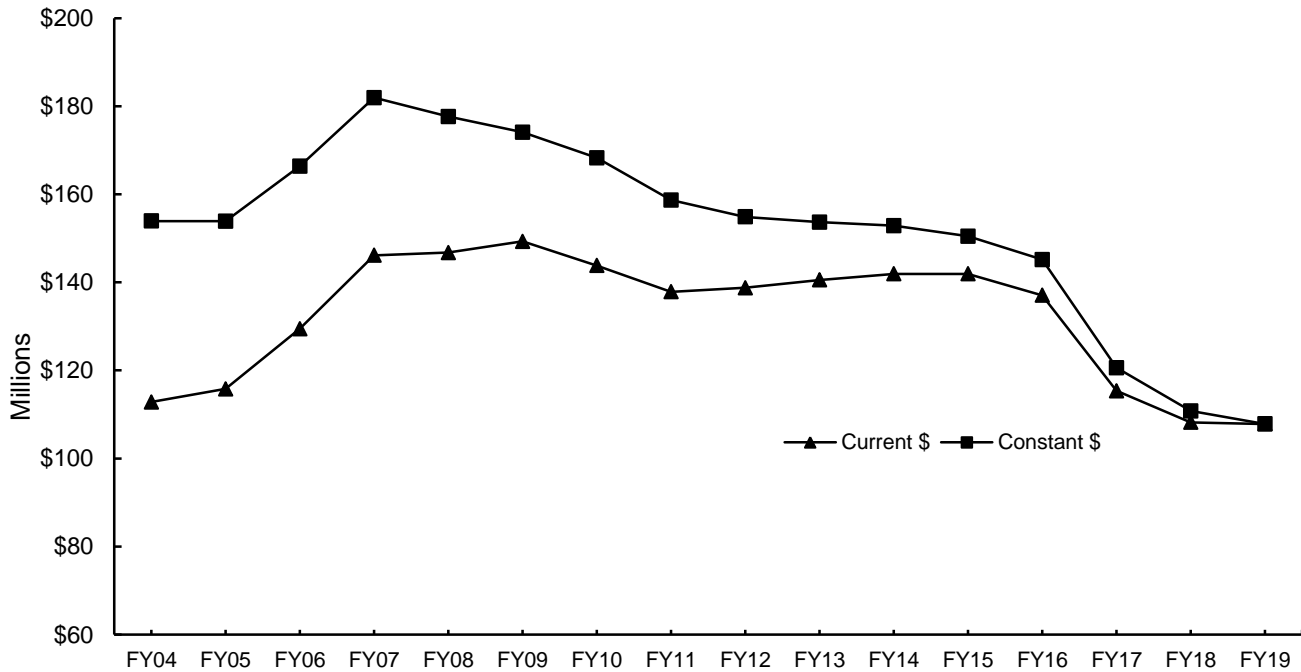

Notes: 1) Norman Campus excludes Law Center and includes OU-Tulsa.
 2) FY 2006 through 2016 were revised from previously published data.

Source: *Operating Budget*, University of Oklahoma, Budget Office.

EDUCATIONAL AND GENERAL BUDGET

State Appropriations per Student

FY 2004 - 2019

Fiscal Year	----- Adjusted for Inflation -----			
	State Appropriations Per FTE Student	State Appropriations Per FTE Student	Annual % Change	Cumulative % Change
2004	\$5,740	\$7,830		
2005	5,730	7,614	-2.8 %	-2.8 %
2006	6,356	8,169	7.3	4.3
2007	7,311	9,102	11.4	16.3
2008	7,606	9,208	1.2	17.6
2009	7,706	8,984	-2.4	14.7
2010	7,453	8,720	-2.9	11.4
2011	7,110	8,185	-6.1	4.5
2012	7,060	7,878	-3.7	0.6
2013	7,083	7,743	-1.7	-1.1
2014	7,116	7,665	-1.0	-2.1
2015	7,010	7,432	-3.0	-5.1
2016	6,696	7,092	-4.6	-9.4
2017	5,547	5,799	-18.2	-25.9
2018	5,019	5,139	-11.4	-34.4
2019	4,973	4,973	-3.2	-36.5

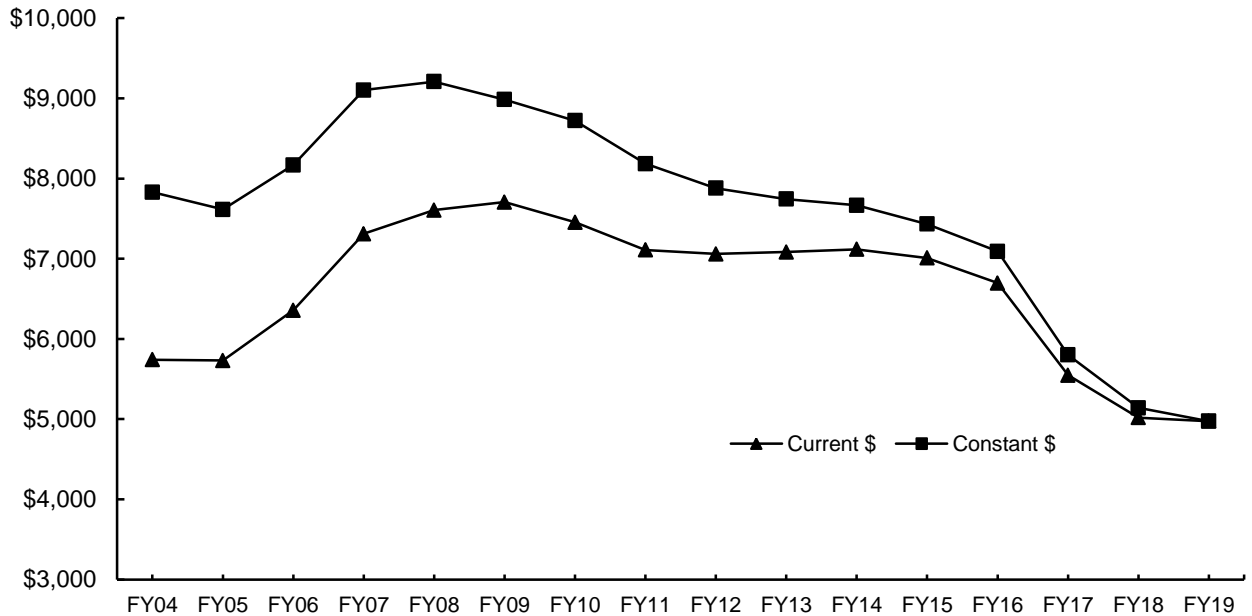

Notes: 1) Student FTE is Norman On-Campus excluding Law and including OU-Tulsa.

2) FY 2006 through 2016 were revised from previously published data.

Source: *Operating Budget*, University of Oklahoma, Budget Office.

EDUCATIONAL AND GENERAL BUDGET

State Appropriations for Law Center

FY 2004 - 2019

Fiscal Year	State Appropriations	----- Adjusted for Inflation -----		
		State Appropriations	Annual % Change	Cumulative % Change
2004	\$4,961,829	\$6,768,828		
2005	5,078,528	6,748,316	-0.3 %	-0.3 %
2006	5,486,796	7,051,899	4.5	4.2
2007	5,486,796	6,831,527	-3.1	0.9
2008	6,266,177	7,585,861	11.0	12.1
2009	6,362,641	7,417,829	-2.2	9.6
2010	6,686,033	7,822,685	5.5	15.6
2011	6,215,619	7,154,938	-8.5	5.7
2012	5,855,113	6,533,713	-8.7	-3.5
2013	5,930,530	6,483,694	-0.8	-4.2
2014	5,991,730	6,453,795	-0.5	-4.7
2015	5,991,730	6,352,160	-1.6	-6.2
2016	5,782,019	6,123,711	-3.6	-9.5
2017	4,859,509	5,080,636	-17.0	-24.9
2018	4,563,964	4,673,499	-8.0	-31.0
2019	4,536,124	4,536,124	-2.9	-33.0

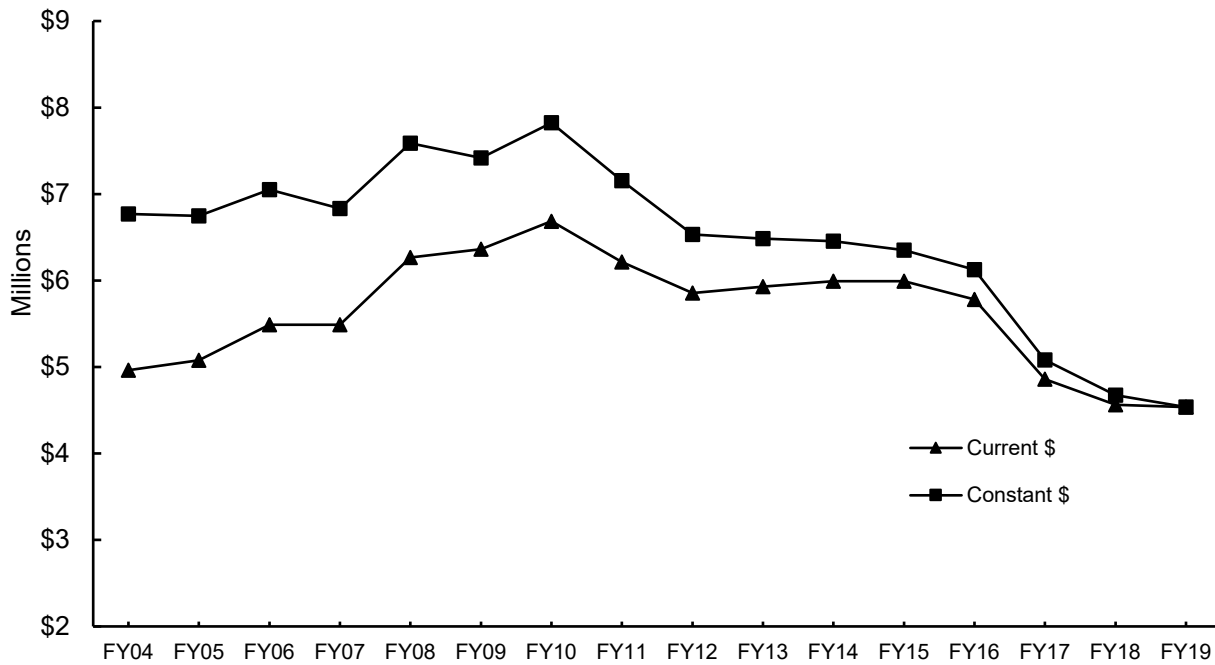

Source: *Operating Budget*, University of Oklahoma, Budget Office.

SPONSORED PROGRAMS

Expenditures

FY 2008 - 2018

Fiscal Year	Sponsored Research Expenditures	Other Sponsored Activities	Outreach Extended Campus	All Sponsored Programs
2008	\$72,336,690	-	\$80,633,506	\$152,970,196
2009	78,230,190	-	72,233,222	150,463,412
2010	85,761,618	-	52,848,633	138,610,251
2011	90,442,043	-	50,183,939	140,625,982
2012	93,228,020	-	48,901,616	142,129,636
2013	96,176,994	-	46,453,264	142,630,258
2014	82,679,135	\$10,774,886	48,273,495	141,727,516
2015	84,023,222	8,051,762	48,780,001	140,854,985
2016	87,764,748	8,326,794	48,945,312	145,036,854
2017	90,677,401	7,739,474	39,855,572	138,272,447
2018	105,220,610	7,881,254	39,816,750	152,918,614

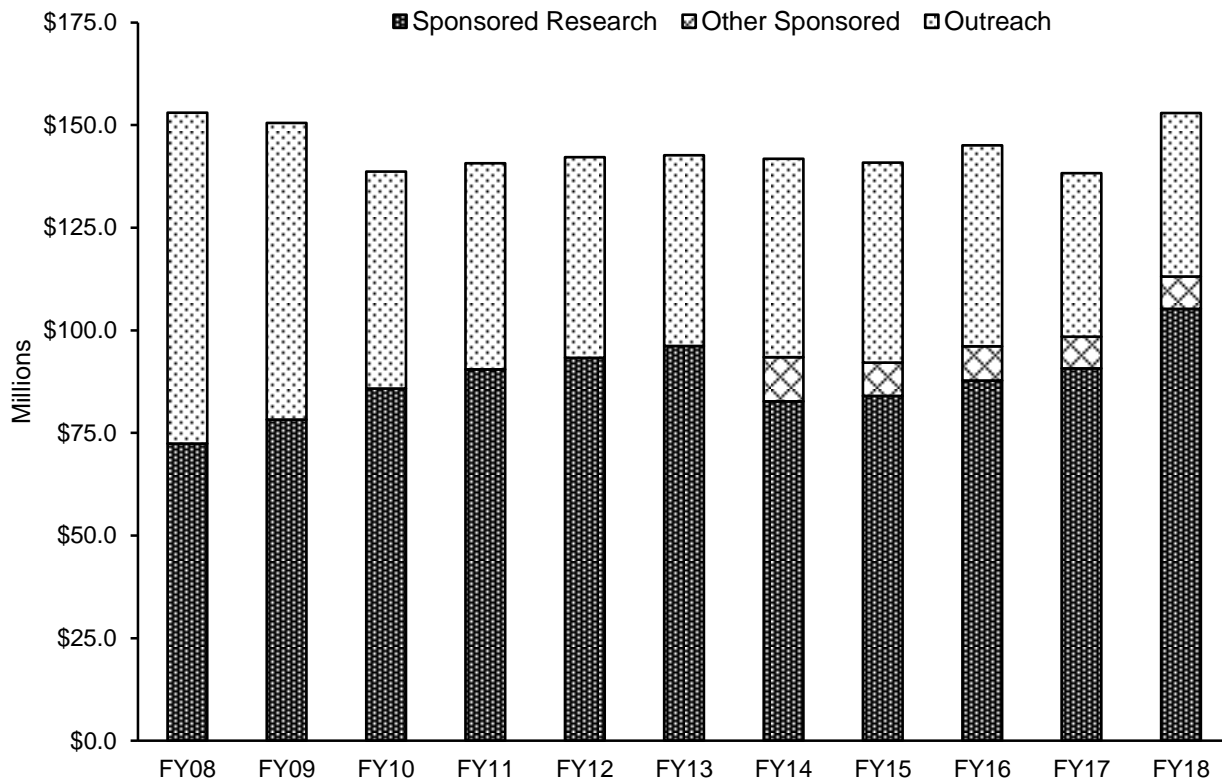

Note: Prior to FY2014, Other Sponsored Activities were included in Sponsored Research Expenditures.

Source: "Financial Management Report," Financial Services.

OTHER

TUITION AND FEES

Annual Rates and Total Program Costs

Fall 2018

Undergraduate - OU charges a flat tuition and mandatory fee rate for undergraduate students taking 12 or more credit hours; part-time undergraduates pay by the credit hour. Additional academic excellence fees charged to new students are based on 15 hours per semester. Annual based on 2 semesters.

First-time Students/New Undergraduate	<u>Resident</u>	<u>Nonresident</u>	Continuing Students	<u>Resident</u>	<u>Nonresident</u>
Tuition	\$4,788.00	\$20,169.00	Tuition	\$4,788.00	\$20,169.00
Mandatory Fees			Mandatory Fees		
By Credit Hour	4,021.50	4,021.50	By Credit Hour	4,021.50	4,021.50
By Semester	253.00	253.00	By Semester	253.00	253.00
Total Mandatory Fees	\$4,274.50	\$4,274.50	Total Mandatory Fees	\$4,274.50	\$4,274.50
Total Tuition & Mandatory Fees	\$9,062.50	\$24,443.50	Total Tuition & Mandatory Fees	\$9,062.50	\$24,443.50
Additional Academic Excellence Fees	2,700.00	2,700.00			
Total Required Tuition & Fees	\$11,762.50	\$27,143.50			

Graduate - Annual based on 2 semesters, 12 credit hours per semester

New Students	<u>Resident</u>	<u>Nonresident</u>	Continuing Students	<u>Resident</u>	<u>Nonresident</u>
Tuition	\$5,683.20	\$20,342.40	Tuition	\$5,683.20	\$20,342.40
Mandatory Fees			Mandatory Fees		
By Credit Hour	2,641.20	2,641.20	By Credit Hour	2,641.20	2,641.20
By Semester	253.00	253.00	By Semester	253.00	253.00
Total Mandatory Fees	\$2,894.20	\$2,894.20	Total Mandatory Fees	\$2,894.20	\$2,894.20
Total Tuition & Mandatory Fees	\$8,577.40	\$23,236.60	Total Tuition & Mandatory Fees	\$8,577.40	\$23,236.60
Additional Academic Excellence Fees	2,160.00	2,160.00			
Total Required Tuition & Fees	\$10,737.40	\$25,396.60			

Law - Annual based on 2 semesters, 15 credit hours per semester

New & Continuing Students	<u>Resident</u>	<u>Nonresident</u>
Tuition	\$15,120.00	\$26,505.00
Mandatory Fees		
By Credit Hour	3,078.00	3,078.00
By Semester	203.00	203.00
Total Mandatory Fees	\$3,281.00	\$3,281.00
Total Tuition & Mandatory Fees	\$18,401.00	\$29,786.00

Estimate of Other Costs (Undergraduate)	
Room (On-campus)	\$6,378
Board (On-campus)	\$4,616
Books/Supplies	\$667
Transportation/Personal/Miscellaneous	\$5,898

TUITION AND FEES

Tuition and Mandatory Fees - Detail

Fall 2018

Tuition - per Credit Hour	Undergraduate	Graduate	Law
Resident	\$159.60	\$236.80	\$504.00
Additional Nonresident	512.70	610.80	379.50
Total Nonresident	\$672.30	\$847.60	\$883.50

Mandatory Fees - per Credit Hour	Undergraduate	Graduate	Law
Academic Excellence Fee	\$39.10	\$15.60	\$25.60
Connectivity Fee	17.50	17.50	15.30
Assessment Fee	1.25	1.25	-
Library Excellence Fee	12.50	12.50	11.00
Facility Fee	14.50	14.50	14.50
Activity Fee	5.95	5.95	5.95
Transit Fee	2.50	2.50	2.00
Special Event Fee	2.00	2.00	2.00
Security Services Fee	3.75	3.75	3.75
Academic Facility & Life Safety Fee	32.50	32.50	22.50
International Programs Fee	0.50	-	-
Records Fee	2.00	2.00	-
Total Mandatory Fees - per Credit Hour	\$134.05	\$110.05	\$102.60

Mandatory Fees - per Semester	Undergraduate	Graduate	Law
Health Fee	\$74.00	\$74.00	\$74.00
Cultural & Recreational Services Fee	12.50	12.50	12.50
Academic Records Fee	-	-	15.00
Academic Advising Fee (degree-seeking only)	40.00	40.00	-
Total Mandatory Fees - per Semester	\$126.50	\$126.50	\$101.50

Additional Academic Excellence Fees* per Credit Hour	Undergraduate	Graduate	Law
For students entering or readmitted for:			
Fall 2018 and after	\$90.00	\$90.00	-
Fall 2017 and after	\$82.50	\$82.50	-
Fall 2016 and after	\$75.00	\$75.00	-

* Paid by all new students for first three years of enrollment.

- Notes: 1) See http://www.ou.edu/bursar/tuition_fees.html for additional fees not included in mandatory fees.
 2) Check with Price College of Business for additional tuition and fees specific to Price College programs.
 3) College of Professional and Continuing Studies students are exempt from the following fees: Facility Fee, Activity Fee, Transit Fee, Special Event Fee, Security Services Fee, Academic Facilities & Life Safety Fee, Health Fee, Cultural & Recreational Services Fee, Academic Records Fee, and Academic Advising Fee.

TUITION AND FEES

Annual Tuition and Mandatory Fees for Selected Peer Universities

2008-09 to 2018-19

	<u>2008-09</u>	<u>2013-14</u>	<u>2017-18</u>	<u>2018-19</u>	<u>1-Yr. % Change</u>
<u>Undergraduate - Resident</u>					
University of Oklahoma	\$6,493	\$7,341	\$9,063	\$9,063	0.0 %
Oklahoma State University	6,201	7,442	8,738	9,018	3.2
Peer Average	7,172	8,831	10,036	10,369	3.3
Peer Median	6,913	8,914	10,269	10,435	1.6
<u>Undergraduate - Nonresident</u>					
University of Oklahoma	\$16,474	\$19,530	\$24,444	\$24,444	0.0 %
Oklahoma State University	16,556	20,027	23,775	24,539	3.2
Peer Average	19,663	24,051	28,137	28,804	2.4
Peer Median	17,277	22,144	26,030	26,405	1.4
<u>Graduate - Resident</u>					
University of Oklahoma	\$6,159	\$6,950	\$8,577	\$8,577	0.0 %
Oklahoma State University	5,489	6,685	8,197	8,460	3.2
Peer Average	7,409	9,103	10,256	10,527	2.7
Peer Median	7,188	9,057	10,069	10,392	3.2
<u>Graduate - Nonresident</u>					
University of Oklahoma	\$15,992	\$18,950	\$23,237	\$23,237	0.0 %
Oklahoma State University	16,220	19,885	23,219	23,963	3.2
Peer Average	17,089	20,696	23,510	24,196	2.9
Peer Median	16,358	20,372	23,283	23,942	2.8
<u>Law - Resident</u>					
University of Oklahoma	\$15,086	\$17,471	\$18,401	\$18,401	0.0 %
Peer Average	16,576	24,641	24,987	25,640	2.6
Peer Median	14,955	22,518	22,996	23,307	1.4
<u>Law - Nonresident</u>					
University of Oklahoma	\$25,015	\$27,896	\$29,786	\$29,786	0.0 %
Peer Average	28,282	36,065	38,207	39,298	2.9
Peer Median	27,154	34,178	38,259	38,622	0.9

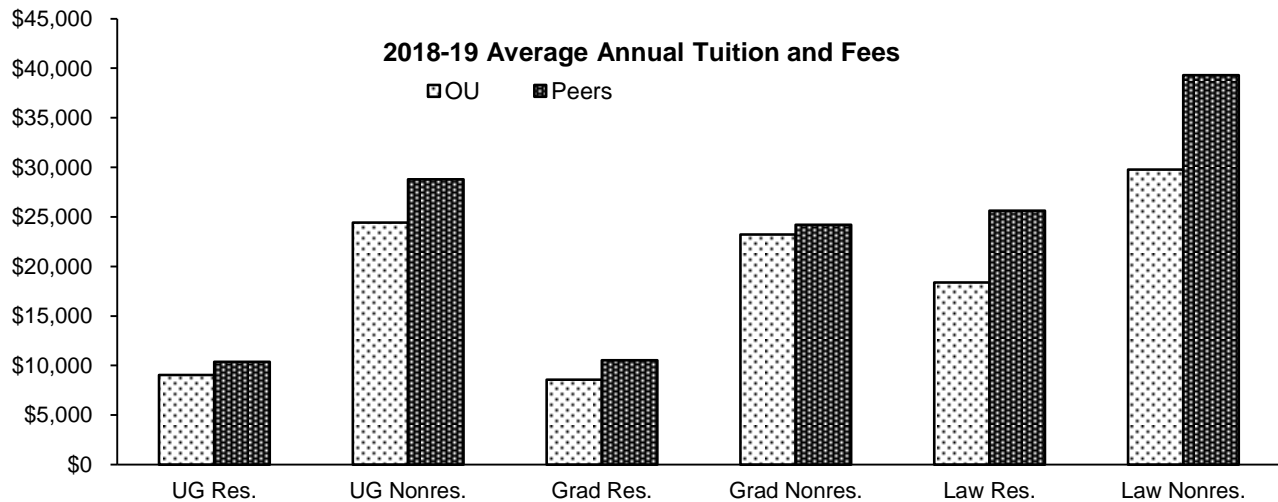

Notes: 1) Based on 15 credit hours per semester for undergraduates, 12 credit hours per semester for graduate students and as institutionally defined for professional students. Law for OU is calculated based on 15 hours per semester.

2) Universities included in the peer average and median include Colorado-Boulder, Iowa State, Kansas, Kansas State, Missouri-Columbia, Nebraska-Lincoln, Oklahoma State, Texas A&M, Texas at Austin, and Texas Tech.

Sources: "Academic Year Tuition and Required Fees, Big 12 Universities," Office of Planning and Budget, University of Missouri, 2008-09. published tuition and fees schedules, 2013-14, 2017-18 and 2018-19.

TUITION AND FEES

Tuition Rates per Credit Hour1953 to Present

Year	----- Lower Division -----		----- Upper Division -----		----- Graduate -----	
	<u>Resident</u>	<u>Nonresident</u>	<u>Resident</u>	<u>Nonresident</u>	<u>Resident</u>	<u>Nonresident</u>
1953	\$5.50 (max. 66.00)	\$15.50 (max. 120.00)	\$5.50 (max. 66.00)	\$15.50 (max. 120.00)	\$5.50 (max. 66.00)	\$15.50 (max. 120.00)
1955	\$7.00 (max. 84.00)	\$18.00 (max. 216.00)	\$7.00 (max. 84.00)	\$18.00 (max. 216.00)	\$7.00 (max. 84.00)	\$18.00 (max. 216.00)
1961	6.00	15.00	6.00	15.00	6.00	15.00
1962	7.00	18.00	7.00	18.00	7.00	18.00
1966	9.00	23.00	9.00	23.00	9.00	23.00
1967	12.00	30.00	12.00	30.00	12.00	30.00
1970	14.00	36.00	14.00	36.00	14.00	36.00
1971	12.25	38.25	12.25	38.25	12.25	38.25
1976	13.25	42.00	15.50	48.75	18.75	58.75
1980	14.50	47.50	17.00	55.25	20.50	66.50
1982	15.95	53.90	18.70	62.70	22.55	75.45
1983	17.55	61.20	20.55	71.15	24.80	85.65
1984	19.30	69.50	22.60	80.80	27.30	97.30
1986	21.25	76.45	24.85	90.05	30.60	111.10
1987	25.70	92.50	31.50	114.10	39.50	143.20
1988	34.50	112.50	38.00	131.50	47.50	159.50
1989	41.30	133.00	44.30	149.70	58.20	187.10
1991	45.00	145.00	48.00	160.75	63.75	202.00
1993	48.60	156.60	51.84	173.61	68.85	218.16
1995	52.00	167.60	55.50	186.00	73.50	233.50
1997	56.50	182.50	60.00	202.00	80.00	254.50
1999	61.00	197.00	65.00	218.00	86.00	274.50
2001	65.25	213.45	69.55	236.30	92.00	297.45
2002	69.80	231.30	74.40	256.15	98.40	322.30
2003	82.00	286.30	87.40	317.30	115.60	398.80
2004	92.60	343.20	92.60	343.20	122.50	431.20
2005	95.40	358.50	95.40	358.50	126.20	450.30
2006	100.20	376.50	100.20	376.50	132.50	472.80
2007	108.70	412.50	108.70	412.50	143.80	518.00
2008	117.90	450.60	117.90	450.60	156.00	565.70
2010	122.60	470.30	122.60	470.30	162.20	590.30
2011	128.30	493.40	128.30	493.40	170.30	619.80
2012	131.90	519.80	131.90	519.80	175.20	652.80
2013	131.90	538.20	131.90	538.20	175.20	675.20
2014	137.60	563.40	137.60	563.40	183.10	707.10
2015	143.20	589.40	143.20	589.40	190.70	739.90
2016	152.50	629.90	152.50	629.90	203.60	791.20
2017	159.60	672.30	159.60	672.30	213.30	824.10
2018	159.60	672.30	159.60	672.30	236.80	847.60

Note: Rates are reported only for years in which there was a change.
 Source: Oklahoma State Regents for Higher Education.

FINANCIAL AID

Financial Aid Awards

2013-14 to 2017-2018

	<u>2013-14</u>	<u>2014-15</u>	<u>2015-16</u>	<u>2016-17</u>	<u>2017-18</u>
<i>Scholarships</i>					
Recipients	7,553	8,690	9,266	9,896	10,151
Total Awarded	\$32,958,958	\$38,897,702	\$43,943,786	\$46,983,163	\$49,248,541
<i>Grants</i>					
Recipients	6,857	6,626	6,484	6,541	6,975
Total Awarded	\$35,661,595	\$35,542,516	\$34,589,434	\$36,084,310	\$40,478,089
<i>Waivers</i>					
Recipients	9,775	11,163	13,877	15,553	14,980
Total Awarded	\$41,726,848	\$52,869,642	\$67,616,061	\$77,039,830	\$81,732,667
<i>Loans</i>					
Recipients	11,159	10,629	10,689	11,015	11,746
Total Awarded	\$129,253,543	\$127,723,943	\$128,627,892	\$141,567,753	\$156,052,824
<i>Student Employment</i>					
Recipients	3,233	3,407	3,485	3,294	3,392
Total Awarded	\$45,855,007	\$49,715,966	\$49,370,488	\$46,095,458	\$53,925,070
<i>Total Financial Aid</i>					
Recipients (Unduplicated)	22,569	23,341	25,411	26,814	27,121
Total Awarded	\$285,455,951	\$304,749,769	\$324,147,661	\$347,770,515	\$381,437,191

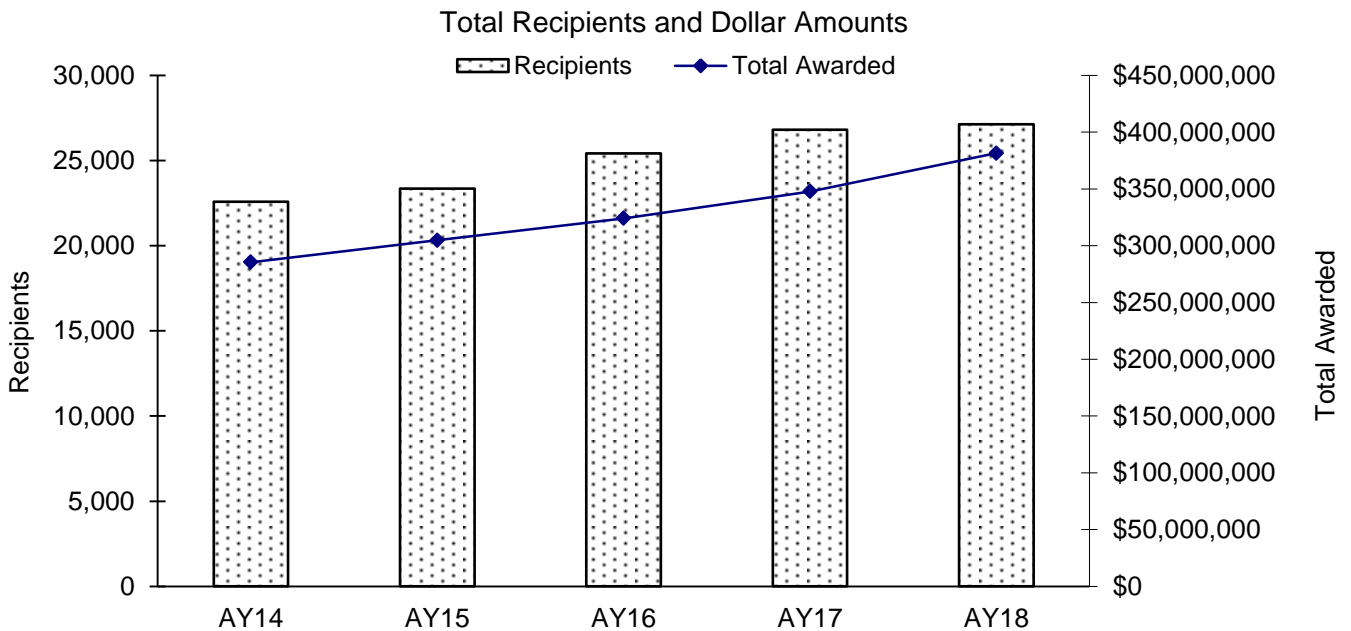

Source: Financial Aid Services.

FACILITIES

Nonresidential Space by Room Use

Fall 2018

<u>Room Type</u>	<u>Area in Square Feet</u>	<u>Percentage</u>
Classroom Facilities	287,081	4.4 %
Class Lab Facilities	271,163	4.2
Non-Class Facilities		
Open Lab	127,611	2.0
Departmental Lab	25,556	0.4
Research/Non-Class Lab	586,509	9.0
Office Facilities	1,577,432	24.3
Study Facilities	383,453	5.9
Special Use Facilities	596,803	9.2
General Use Facilities	1,001,159	15.4
Support Facilities	1,572,716	24.2
Health Care Facilities	13,941	0.2
Renovation/Vacant	45,616	0.7
Total - Nonresidential	6,489,040	100.0 %

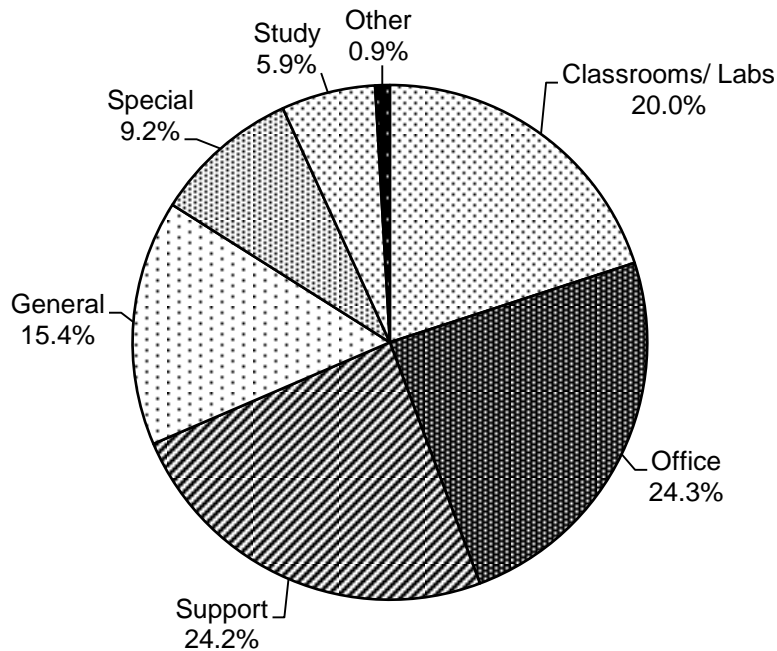

Note: Total nonresidential space includes both space on the Norman Campus and space under the jurisdiction of the Norman Campus.

Source: "Net Assignable Square Footage by Room Use as of December 2018," Architectural and Engineering Services.

FACILITIES

Net Assignable Square Footage by Program

Fall 2018

<u>Program</u>	<u>Area in Square Feet</u>	<u>Percentage</u>
Instruction	1,210,065	15.2 %
Research	997,168	12.5
Public Service	112,733	1.4
Academic Support	740,420	9.3
Student Services	655,088	8.2
Institutional Support	424,897	5.3
Operation and Maintenance of Plant	205,803	2.6
Independent Operations	524,357	6.6
Auxiliary Enterprises	3,026,876	38.1
Unoccupied Space	55,451	0.7
Total	7,952,858	100.0 %

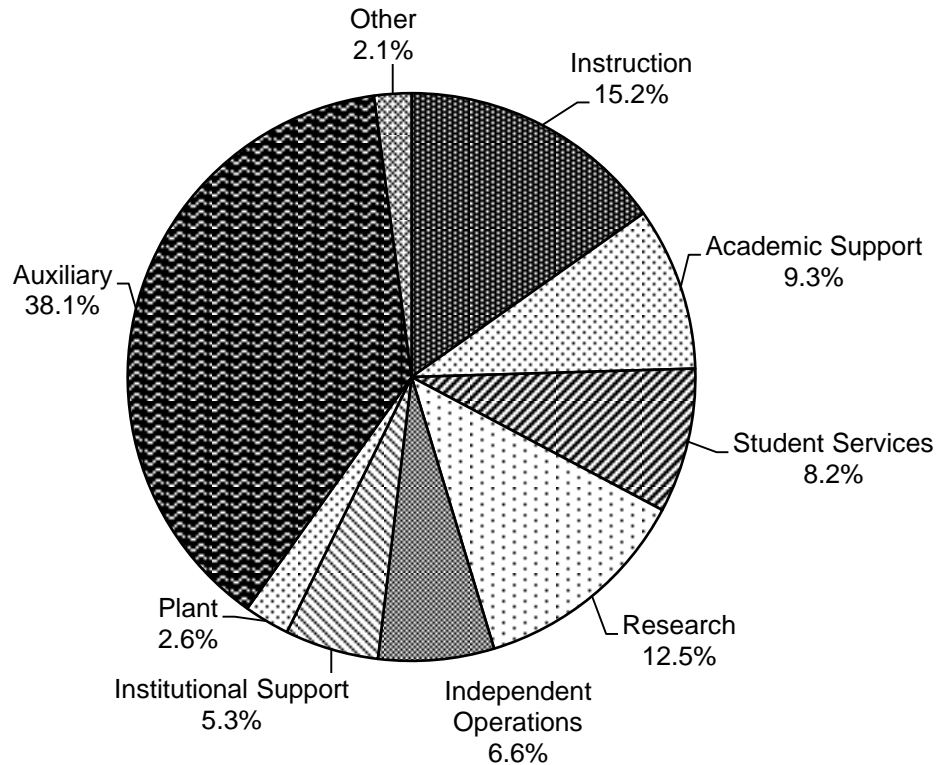

Note: Net assignable square footage includes both space on the Norman Campus and space under the jurisdiction of the Norman Campus.
 Source: "Net Assignable Square Footage by Program Category as of December 2018," Architectural and Engineering Services.

SECTION 3

PROFILES OF THE UNIVERSITY OF OKLAHOMA

HEALTH SCIENCES CENTER

Prepared by

Office of Institutional Research
Health Sciences Center Campus

Brandt Wiskur, Ph.D.
Interim Assistant Vice Provost for Academic Affairs
Director, Institutional Research

1105 N. Stonewall Avenue, LIB 121
Oklahoma City, OK 73117-1221
Institutional-Research@ouhsc.edu

Phone: 405-271-2347 x48916
FAX: 405-271-2480

June 2019

ABOUT THE UNIVERSITY OF OKLAHOMA HEALTH SCIENCES CENTER

Mission Statement

The mission of the University of Oklahoma Health Sciences Center, as a comprehensive academic health center, is to educate students at the professional, graduate and undergraduate levels to become highly qualified health services practitioners, educators and research scientists; to conduct research and creative activities for the advancement of knowledge through teaching and development of skills; and to provide continuing education public service and clinical care of exemplary quality.

The Profiles of OU Health Sciences Center is designed to highlight the focus of our mission statement in regard to its student, faculty and staff population. It is complementary to the Norman Campus section in layout design but includes an additional emphasis on the specialized medical career training of the Health Sciences Center. Both graduate research and health professional training are sponsored by all colleges within the OU Health Sciences Center. The Graduate College also provides a unique role in the oversight of all graduate level research, master's thesis and doctoral dissertation committees. The "Health Professional" designation represents a career emphasis that results in a professional degree or certification for public health and health service practitioners, and the "Graduate College MS/PhD" designation represents graduate-level research sponsored by the college. Degree-seeking students from the Norman Campus and non-degree students are categorized separately.

Table of Contents

Part I: Academic	Page
Degrees Offered by Type and by Career Emphasis	3-1
Degree Programs by Discipline and Level	3-2
Number of Degrees Conferred by Level, 25-Year Trend	3-4
Number of Degrees Conferred by Career Emphasis, College and Level	3-5
Degrees Conferred by Major	3-6
Headcount of Degree Recipients by College, IPEDS Race/Ethnicity and Gender	3-8
Part II: Students	
Enrollment by Tuition Residency and Full-Time/Part-Time, 17-Year Trend	3-11
Enrollment by County in Oklahoma	3-12
Enrollment by State of Origin	3-13
Enrollment of International Students by Citizenship Country	3-14
Enrollment by Career Emphasis, College and Class	3-16
Enrollment by College, Career Emphasis and Gender	3-17
Enrollment by College, IPEDS Race/Ethnicity and Gender	3-18
Enrollment by Career Emphasis, College, Age and Gender	3-20
Enrollment by Career Emphasis, College and Tuition Residency	3-22
Enrollment by Career Emphasis, College and Full-Time/Part-Time Status	3-23
Enrollment by College, Career Emphasis, Major and Gender	3-24
Headcount Enrollment by Level and College	3-26
Annual Student Credit Hour Enrollment by Level, College and Location.....	3-27
Part III: Faculty and Staff	
Total Employees by IPEDS Race/Ethnicity, Employee Type and Gender.....	3-29
Full-Time Faculty and Staff by IPEDS Race/Ethnicity, Job Type and Gender	3-30
Part-Time Faculty and Staff by IPEDS Race/Ethnicity, Job Type and Gender	3-31
Full-Time Faculty by Rank, 11-Year Trend	3-32
Full-Time Faculty by Rank, Gender and IPEDS Race/Ethnicity	3-33
Full-Time Faculty by College, Gender and IPEDS Race/Ethnicity	3-34
Full-Time Faculty Tenure Status by Rank, Gender and IPEDS Race/Ethnicity	3-35
Full-Time Faculty Tenure Status by College and Department	3-36
Full-Time Headcount by Tenure Status and College	3-38
Faculty FTE by Tenure Status and College	3-39
Part IV: Budget	
Operating Budget by Funding Source, 16-Year Trend	3-41
Budget Trends and Budget Per FTE Student, 16-Year Trend	3-42
E&G Budget - State Appropriations, 16-Year Trend	3-43
Part V: Sponsored Programs	
Summary of Grants & Contracts Received by College and Department	3-45

Table of Contents

Part VI: Tuition and Fees	<u>Page</u>
Undergraduate and Graduate Studies Tuition and Fees	3-47
Part VII: Facilities	
Distribution of Space by Program Classification - Oklahoma City Campus.....	3-49
Distribution of Space by Program Classification - Tulsa Campus	3-50
Distribution by College and Administrative Unit - Oklahoma City Campus	3-51
Distribution by College and Administrative Unit - Tulsa Campus	3-52
Distribution of Space by Room Use Category - Oklahoma City Campus	3-53
Distribution of Space by Room Use Category - Tulsa Campus	3-54

ACADEMIC

DEGREES OFFERED

Degrees Offered by Type

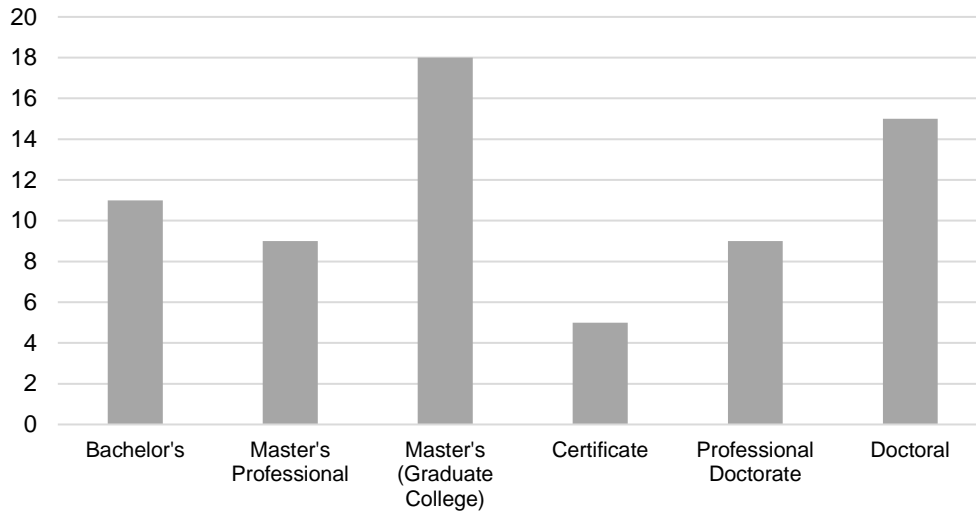

Degrees Offered by Career Emphasis

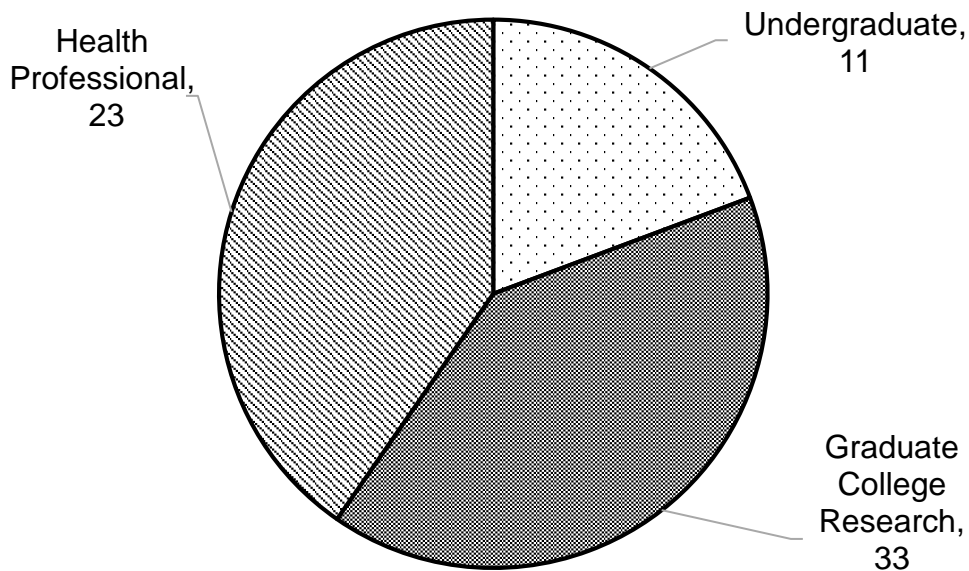

Source: Office of Institutional Research, HSC

DEGREES OFFERED

Degree Programs by Discipline and Level

2018-2019

CIP Code	Program Name	Degree					
		UG B	Health M	Professional C	P	Grad College PHD	MS
College of Allied Health							
30							
301101	Geriatrics/Gerontology - Cert			1			
301901	Nutritional Sciences - CERT; BSNS; MS	1		1		1	
51							
510000	Allied Health Studies & Sciences - BSHST; MS; PhD	1				1 1	
510201	Communication Sciences & Disorders - BSCSD; MS; AuD; PhD	1			1	1 1	
510203	Speech Pathology - MASLP		1				
510905	Nuclear Medicine - BSNM	1					
510907	Radiography - BSRA; BSRS; BSRT	3					
510910	Sonography - BSSN	1					
512306	Occupational Therapy - MOT		1				
512308	Physical Therapy - DPT				1		
512314	Rehabilitations Sciences - MS; DSC				1	1	
513101	Dietetics - MAD		1				
College of Dentistry							
51							
510401	Dentistry - DDS				1		
510508	Orthodontics - MS					1	
510510	Periodontics - MS					1	
510602	Dental Hygiene -BSDH	1					
College of Medicine							
26							
260210	Biochemistry - MS; PhD					1 1	
260401	Cell Biology - MS; PhD					1 1	
260503	Microbiology & Immunology - MS; PhD					1 1	
260901	Physiology - MS; PhD					1 1	
260910	Pathology - MS; PhD					1 1	
261501	Neuroscience - MS; PhD					1 1	
260209	Radiological Sciences - MS; PhD					1 1	
51							
510912	Physician Associate & Physician Assistant - MHS Medicine - MD		2		1		
511509	Genetic Counseling - MS					1	
Degree Offered Subtotal		9	5	2	5	9 14	

Degree Description (current page):

AuD = Doctor of Audiology

BS = Bachelor's of Science

Cert = Certificate

DDS = Doctor of Dental Surgery

DPT = Doctor of Physical Therapy

DSC = Doctor of Science

MAD = Master of Arts in Dietetics

MD = Doctor of Medicine

MHS = Master's of Health Sciences

MOT = Master's of Occupational Therapy

MS = Master's of Science

PhD = Doctor of Philosophy

Degree Type: B - Baccalaureate; M - Master's (Professional); C - Professional Certificate; P - Doctorate Professional Practice;

PhD - Doctorate; MS - Master's (Research)

(Continued)

DEGREES OFFERED

Degree Programs by Discipline and Level

2018-2019

(Continued)

CIP Code	Program Name	UG B	Degree			Grad College	
			Health M	Professional C	P	PhD	MS
Graduate College							
51							
511401	Clinical and Translational Science - MS						1
College of Nursing							
51							
513801	Nursing - BSN; CERT; MSN; DNP; PhD	1		1	2		1
College of Pharmacy							
51							
512001	Pharmacy - BSP; PharmD	1			1		
512003	Pharmaceutical Sciences - MS; PhD						1 1
College of Public Health							
26							
261102	Biostatistics - MS; MPH; PhD			1			1 1
261309	Epidemiology - MS; MPH, PhD			1			1 1
51							
512201	Pub Health - Cert; MPH; MS; DrPH; PhD			2 2	1		2
Degrees Offered Subtotal		2	4	3	4	6	4
Degrees Offered Grand Total		11	9	5	9	15	18

Degree Description (current page):

BSN = Bachelor's of Science in Nursing
 BSP = Bachelor's of Science in Pharmacy
 Cert = Certificate
 DNP = Doctor of Nursing Practice
 DrPH = Doctor of Public Health
 MHA = Master's of Health Administration

MPH = Master's of Public Health
 MS = Master's of Science
 MSN = Master's of Science in Nursing
 PharmD = Doctor of Pharmacy
 PhD = Doctor of Philosophy

Degree Type: B - Baccalaureate; M - Master's (Professional); C - Certificate; P - Doctorate Professional Practice
 PhD - Doctorate; MS - Master's (Research)

Source: Office of Institutional Research, HSC

DEGREES CONFERRED

Number of Degrees Conferred by Level

AY 1993-94 to 2017-18

<u>Year</u>	<u>Bachelors</u>	<u>Masters</u>	<u>Professional</u>	<u>Doctoral</u>	<u>Certificates</u>	<u>Total</u>
1993-94	565	255	198	14	0	1,032
1994-95	533	239	202	17	0	991
1995-96	505	286	204	27	0	1,022
1996-97	457	217	199	14	0	887
1997-98	460	236	220	21	0	937
1998-99	395	203	280	27	12	917
1999-00	482	231	282	16	12	1,023
2000-01	316	196	279	19	13	823
2001-02	296	192	378	18	8	892
2002-03	290	175	410	14	9	898
2003-04	322	102	431	25	29	909
2004-05	373	137	483	22	49	1,064
2005-06	430	130	510	19	53	1,142
2006-07	481	134	515	17	70	1,217
2007-08	607	146	524	23	56	1,356
2008-09	618	190	553	23	77	1,461
2009-10	829	130	581	33	66	1,639
2010-11	746	157	592	24	71	1,590
2011-12	569	133	558	22	77	1,359
2012-13	509	124	578	22	77	1,310
2013-14	470	65	682	34	78	1,329
2014-15	466	43	690	32	69	1,300
2015-16	460	47	647	36	76	1,266
2016-17	391	36	656	26	69	1,178
2017-18	454	41	612	22	65	1,194

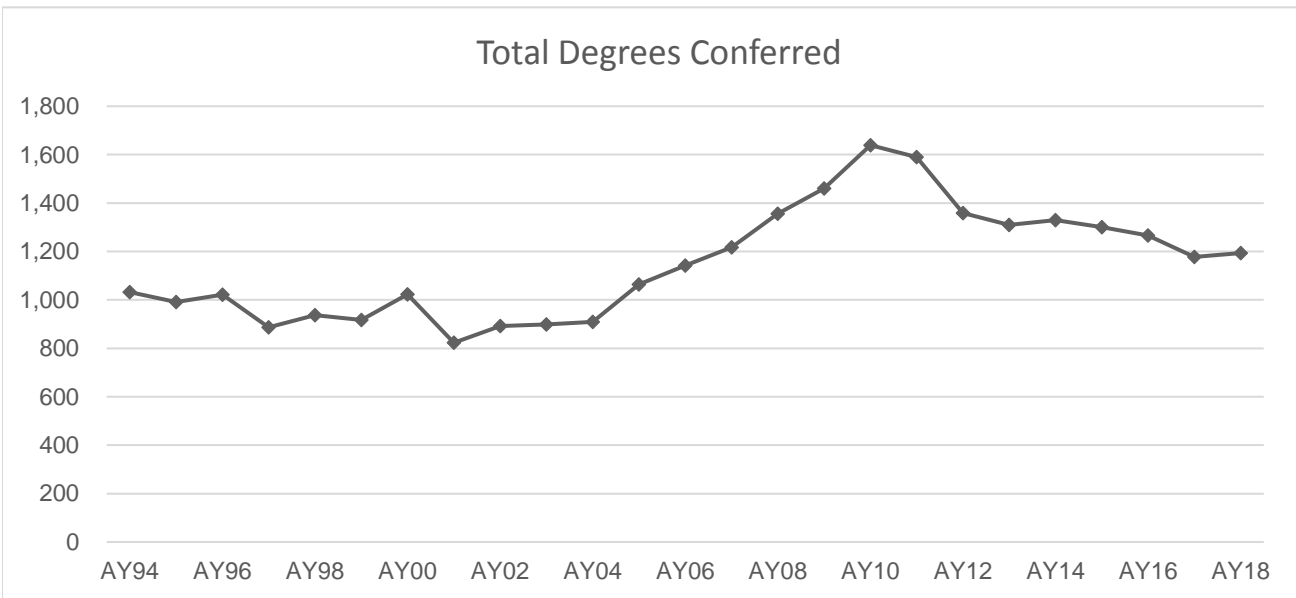

Source: Office of Institutional Research, HSC

DEGREES CONFERRED

Number of Degrees Conferred by Career Emphasis, College and Level

2017-2018

<u>College/Career Emphasis</u>	<u>Bachelor's</u>	----- Health Professional -----			--- Graduate College ---		<u>Total</u>
		<u>Cert.</u>	<u>Master's (Prof.)</u>	<u>Doctorate (Prof.)</u>	<u>Master's (MS)</u>	<u>Doctoral (PhD)</u>	
Allied Health	114	38	59	69	9	2	291
Dentistry	46	0	0	61	6	0	113
Graduate - CTS	0	0	0	0	8	0	8
Medicine - Graduate	0	0	0	0	12	10	22
Medicine - MD	0	0	0	151	0	0	151
Medicine - PA	0	0	72	0	0	0	72
Nursing	293	3	69	10	0	2	377
Pharmacy	1	0	0	80	0	5	86
Public Health	0	24	40	1	6	3	74
Total Degrees Conferred	454	65	240	372	41	22	1,194

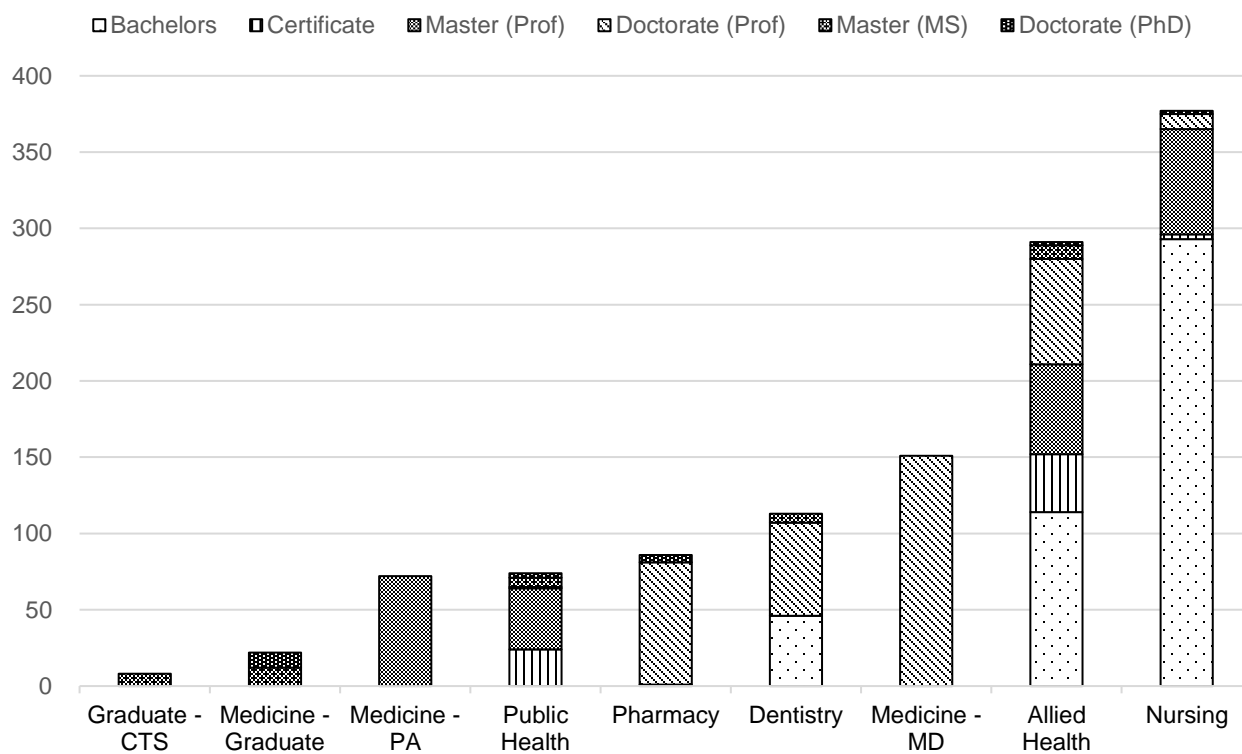

Source: Office of Institutional Research, HSC

The University of Oklahoma - Health Sciences Center

ACADEMIC

DEGREES CONFERRED

Degrees Conferred by Major

2017-2018

	<u>B</u>	<u>-Health Professional-</u>			<u>Graduate College</u>		<u>Total</u>
		<u>M</u>	<u>C</u>	<u>P</u>	<u>PhD</u>	<u>MS</u>	
College of Allied Health							
Geriatrics/Gerontology	0	0	0	0	0	0	0
Nutritional Sciences	6	0	38	0	0	5	49
Allied Health Sciences	11	0	0	0	2	4	17
Communication Sciences & Disorders	39	0	0	0	0	0	39
Audiology	0	0	0	6	0	0	6
Speech Pathology	0	24	0	0	0	0	24
Nuclear Medicine	7	0	0	0	0	0	7
Radiography	10	0	0	0	0	0	10
Radiation Sciences	10	0	0	0	0	0	10
Radiation Therapy	11	0	0	0	0	0	11
Sonography	20	0	0	0	0	0	20
Occupational Therapy	0	32	0	0	0	0	32
Physical Therapy	0	0	0	60	0	0	60
Rehabilitations Sciences	0	0	0	3	0	0	3
Dietetics	0	3	0	0	0	0	3
College of Dentistry							
Dentistry	0	0	0	61	0	0	61
Orthodontics	0	0	0	0	0	4	4
Periodontics	0	0	0	0	0	2	2
Dental Hygiene	46	0	0	0	0	0	46
College of Medicine							
Biochemistry	0	0	0	0	1	0	1
Cell Biology	0	0	0	0	1	0	1
Microbiology & Immunology	0	0	0	0	3	0	3
Physiology	0	0	0	0	0	1	1
Pathology	0	0	0	0	2	1	3
Neuroscience	0	0	0	0	2	1	3
Radiological Sciences	0	0	0	0	1	4	5
Physician Associate & Physician Assistant	0	72	0	0	0	0	72
Medicine - MD	0	0	0	151	0	0	151
Genetic Counseling	0	0	0	0	0	5	5
Graduate College							
Clinical and Translational Science - MS	0	0	0	0	0	8	8
Degrees Conferred Subtotal	160	131	38	281	12	35	657

(Continued)

DEGREES CONFERRED

Degrees Conferred by Major

2017-2018

(Continued)

	<u>B</u>	<u>-Health Professional-</u>			<u>Graduate College</u>		<u>Total</u>
		<u>M</u>	<u>C</u>	<u>P</u>	<u>PhD</u>	<u>MS</u>	
College of Nursing							
Nursing	293	69	3	10	2	0	377
College of Pharmacy							
Pharmacy	1	0	0	80	0	0	81
Pharmaceutical Sciences	0	0	0	0	5	0	5
College of Public Health							
Biostatistics	0	0	0	0	0	1	1
Epidemiology	0	9	0	0	0	2	11
Health Administration & Policy	0	13	0	0	0	0	13
Public Health	0	15	24	1	0	0	40
Preparedness & Response	0	0	0	0	0	0	0
Environmental Health	0	0	0	0	0	3	3
Occupational & Environmental Health	0	0	0	0	0	0	0
Health Promotion Sciences	0	3	0	0	3	0	6
Degrees Conferred Subtotal	294	109	27	91	10	6	537
Degrees Conferred Grand Total	454	240	65	372	22	41	1,194

Degrees Conferred by Type

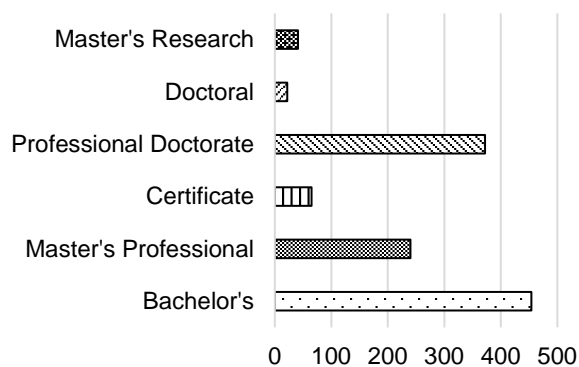

Degrees Conferred by Career Emphasis

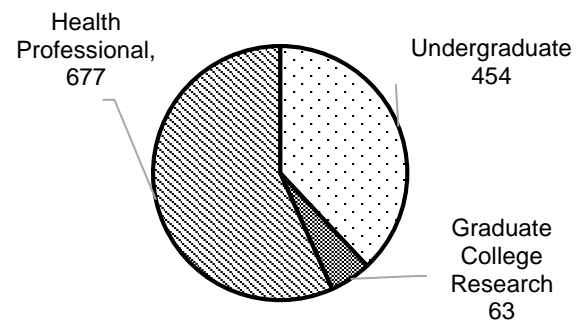

Degree Type: B - Baccalaureate; M - Master's (Professional); C - Professional Certificate; P - Doctorate Professional Practice; PhD - Doctorate; MS - Master's (Research)

Source: Office of Institutional Research, HSC

DEGREES CONFERRED

Headcount of Degree Recipients by College, IPEDS Race/Ethnicity and Gender

2017-2018

	American		Asian	Black/ African		Hispanic	Native		Two or More Races	Inter- national	Not Reported	Total
	White	Indian/ Alaska Nat.		American	Hawaiian/ Other Pac. Isl.							
Undergraduate												
Allied Health												
Men	12	1	0	0	1	0	0	1	1	1	16	
Women	71	6	6	1	4	0	3	0	7	98		
Dentistry												
Men	0	0	0	0	0	0	0	0	0	0		
Women	21	2	7	2	2	0	4	0	8	46		
Nursing												
Men	28	4	3	1	4	0	1	0	3	44		
Women	168	8	14	10	24	1	5	1	18	249		
Pharmacy												
Men	1	0	0	0	0	0	0	0	0	1		
Women	0	0	0	0	0	0	0	0	0	0		
Subtotal	301	21	30	14	35	1	13	2	37	454		
Graduate College (MS/PhD)												
Allied Health												
Men	1	0	0	0	0	0	0	0	0	1		
Women	9	0	0	0	0	0	0	1	0	10		
Dentistry												
Men	3	0	0	0	0	0	0	1	0	4		
Women	0	0	1	0	1	0	0	0	0	2		
Clinical & Translational Science												
Men	2	0	0	0	0	0	0	2	0	4		
Women	3	0	1	0	0	0	0	0	0	4		
Medicine-Graduate												
Men	10	0	0	0	1	0	0	2	0	13		
Women	7	0	0	0	1	0	0	0	1	9		
Nursing												
Men	0	0	0	0	0	0	0	0	0	0		
Women	2	0	0	0	0	0	0	0	0	2		
Pharmacy												
Men	0	0	0	0	0	0	0	2	0	2		
Women	1	0	0	0	0	0	0	2	0	3		
Public Health												
Men	4	0	0	0	0	0	1	1	1	7		
Women	0	0	1	0	0	0	0	1	0	2		
Subtotal	42	0	3	0	3	0	1	12	2	63		

(Continued)

DEGREES CONFERRED

Headcount of Degree Recipients by College, IPEDS Race/Ethnicity and Gender

2017-2018

(Continued)	White	American Indian/ Alaska Nat.	Asian	Black/ African American	Hispanic	Native Hawaiian/ Other Pac. Isl.	Two or More Races	Inter- national	Not Reported	Total
Health Professional										
Allied Health										
Men	16	1	0	1	2	0	1	0	3	24
Women	111	4	3	1	10	0	1	1	11	142
Dentistry										
Men	22	2	2	0	2	0	3	0	1	32
Women	16	1	5	1	1	0	1	4	0	29
Medicine - MD										
Men	66	1	19	1	1	0	5	0	2	95
Women	33	2	9	2	1	0	7	0	2	56
Medicine - PA										
Men	9	0	0	0	0	0	2	0	1	12
Women	37	3	4	0	4	1	8	2	1	60
Nursing										
Men	8	1	0	0	3	0	0	0	1	13
Women	48	6	3	0	3	0	5	0	4	69
Pharmacy										
Men	21	1	6	2	4	0	3	0	1	38
Women	22	0	11	3	1	0	3	2	0	42
Public Health										
Men	16	1	3	2	0	0	0	2	1	25
Women	22	2	5	2	4	0	5	0	0	40
Subtotal	447	25	70	15	36	1	44	11	28	677
Total OUHSC	790	46	103	29	74	2	58	25	67	1,194

Source: Office of Institutional Research, HSC

The University of Oklahoma - Health Sciences Center

ACADEMIC

HEALTH SCIENCES CENTER STUDENTS

ENROLLMENT

Enrollment by Tuition Residency and Full-Time/Part-Time

Fall 2002 - 2018

<u>Year</u>	<u>Total</u>	<u>Resident</u>	<u>Nonresident</u>	<u>Full-Time</u>	<u>Part-Time</u>
2002	3,000	2,717	283	2,413	587
2003	3,147	2,807	340	2,352	795
2004	3,350	2,979	371	2,600	750
2005	3,538	3,098	440	2,752	786
2006	3,742	3,239	503	2,980	762
2007	3,757	3,187	570	2,984	773
2008	3,931	3,158	773	3,717	214
2009	3,964	3,128	836	3,325	639
2010	3,854	3,117	737	3,247	607
2011	3,624	3,013	611	3,044	580
2012	3,605	3,000	605	3,014	591
2013	3,535	2,922	613	2,982	553
2014	3,529	2,928	601	2,933	596
2015	3,404	2,842	562	2,890	514
2016	3,350	2,812	538	2,841	509
2017	3,166	2,607	559	2,722	444
2018	3,159	2,572	587	2,727	432

Fall 2018

Resident
 Non-Resident

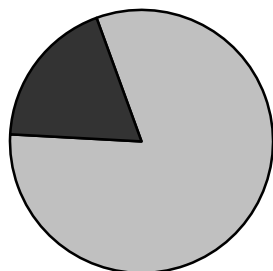

Full-Time
 Part-Time

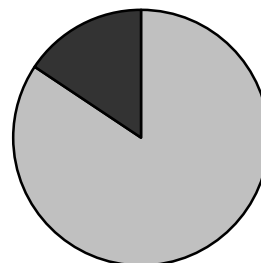

Source: Office of Institutional Research, HSC

ENROLLMENT

Enrollment by County in Oklahoma

Fall 2018

<u>County</u>		<u>County</u>	
Adair	2	Lincoln	4
Alfalfa	0	Logan	14
Atoka	1	Love	2
Beaver	0	McClain	17
Beckham	8	McCurtain	5
Blaine	4	McIntosh	6
Bryan	10	Major	0
Caddo	12	Marshall	3
Canadian	96	Mayes	8
Carter	18	Murray	4
Cherokee	14	Muskogee	23
Choctaw	0	Noble	5
Cimarron	0	Nowata	4
Cleveland	304	Okfuskee	3
Coal	1	Oklahoma	704
Comanche	78	Okmulgee	10
Cotton	0	Osage	13
Craig	4	Ottawa	12
Creek	22	Pawnee	4
Custer	19	Payne	49
Delaware	4	Pittsburg	14
Dewey	2	Pontotoc	20
Ellis	1	Pottawatomie	34
Garfield	22	Pushmataha	3
Garvin	13	Roger Mills	1
Grady	20	Rogers	57
Grant	0	Seminole	5
Greer	1	Sequoyah	8
Harmon	0	Stephens	29
Harper	0	Texas	5
Haskell	1	Tillman	6
Hughes	4	Tulsa	536
Jackson	13	Wagoner	39
Jefferson	3	Washington	18
Johnston	0	Washita	3
Kay	21	Woods	4
Kingfisher	3	Woodward	4
Kiowa	6	Not Reported	17
Latimer	2		
LeFlore	14	In-State Total	2,416
		OUHSC Total	3,159

Source: Office of Institutional Research, HSC

ENROLLMENT

Enrollment by State of Origin

Fall 2018

<u>State</u>		<u>State</u>	
Alabama	6	New Jersey	3
Alaska	0	New Mexico	3
Arizona	7	New York	4
Arkansas	28	North Carolina	7
California	30	North Dakota	3
Colorado	28	Ohio	5
Connecticut	0	Oregon	3
Delaware	0	Pennsylvania	7
District of Columbia	1	Rhode Island	0
Florida	6	South Carolina	4
Georgia	7	South Dakota	3
Hawaii	1	Tennessee	4
Idaho	4	Texas	250
Illinois	9	Utah	18
Indiana	2	Vermont	0
Iowa	5	Virginia	10
Kansas	41	Washington	8
Kentucky	2	West Virginia	1
Louisiana	4	Wisconsin	8
Maine	1	Wyoming	1
Maryland	5		
Massachusetts	6		
Michigan	6	Out-of-State Total	580
Minnesota	4		
Mississippi	1	OUHSC Total	3,159
Missouri	20		
Montana	2		
Nebraska	7		
Nevada	5		
New Hampshire	0		

Source: Office of Institutional Research, HSC

ENROLLMENT

Enrollment of Students by Citizenship Country

Fall 2018

<u>Region/Country</u>		<u>Region/Country</u>	
Central Africa		South and Central Asia	
Cameroon	8	Afghanistan	0
Chad	0	Bangladesh	7
Gabon	0	Bhutan	0
Subtotal - Central Africa	8	India	25
Eastern Africa		Maldives	0
Eritrea	0	Nepal	5
Ethiopia	1	Pakistan	7
Kenya	1	Sri-Lanka	0
Rwanda	2	Uzbekistan	0
Sudan	0	Subtotal - South and Central Asia	44
Tanzania	0	Southeast Asia	
Uganda	0	Cambodia	0
Subtotal - Eastern Africa	4	East Timor	0
Southern Africa		Indonesia	0
Angola	0	Malaysia	2
Botswana	1	Philippines	0
Lesotho	0	Singapore	0
Malawi	0	Thailand	0
Mozambique	0	Vietnam	5
Namibia	0	Subtotal - Southeast Asia	7
South Africa	0	Total - Asia	92
Swaziland	0	Europe	
Zambia	0	Albania	0
Zimbabwe	2	Andorra	0
Subtotal - Southern Africa	3	Austria	0
Western Africa		Azerbaijan	0
Benin	0	Belarus	0
Burkina Faso	0	Belgium	0
Ivory Coast	0	Bosnia and Herzegovina	0
Ghana	8	Bulgaria	0
Mali	0	Croatia	0
Niger	1	Cyprus	0
Nigeria	5	Czech Republic	1
Sierra Leone	0	Denmark	0
Subtotal - Western Africa	14	Finland	0
Total - Sub-Saharan Africa	29	France	0
East Asia		Germany	0
China	22	Greece	3
Hong Kong	1	Hungary	0
Japan	0	Iceland	0
Mongolia	0	Ireland	0
Korea, South	15	Italy	0
Korea, North	0	Kosovo	0
Taiwan	3	Latvia	0
Subtotal - East Asia	41	Macedonia	0
		Montenegro	0

(Continued)

STUDENTS

The University of Oklahoma - Health Sciences Center

ENROLLMENT

Enrollment of Students by Citizenship Country

Fall 2018

Region/Country (Europe continued)		Middle East	
Netherlands	1	Iran	1
Norway	0	Iraq	1
Poland	3	Israel	1
Portugal	0	Jordan	1
Romania	0	Kuwait	2
Russia	0	Lebanon	0
Serbia	0	Qatar	0
Slovenia	0	Saudi Arabia	2
Spain	0	Syria	1
Sweden	0	West Bank	0
Switzerland	0	Subtotal - Middle East	9
Turkey	0	North Africa	
Ukraine	0	Egypt	1
United Kingdom	0	Libya	0
Yugoslavia	0	Morocco	1
Total - Europe	8	Subtotal -North Africa	2
Caribbean		North America	
Bahamas	0	Canada	3
Cuba	0	Total - North America	3
Dominica	0	Oceania/Australia	
Grenada	0	Australia	0
Haiti	0	Fiji	0
Jamaica	0	New Zealand	0
Puerto Rico	0	Subtotal - South and Central Asia	0
Trinidad and Tobago	2	Countries Not Available	3
Subtotal - Caribbean	2	Total International Students	163
Central America/Mexico			
Belize	0		
Costa Rica	0		
El Salvador	0		
Guatemala	0		
Honduras	0		
Mexico	8		
Nicaragua	0		
Subtotal - Central America/Mexico	8		
South America			
Argentina	0		
Bolivia	2		
Brazil	4		
Chile	0		
Columbia	0		
Ecuador	0		
Paraguay	0		
Peru	1		
Venezuela	0		
Subtotal - South America	7		
Total - Latin America and Caribbean	17		

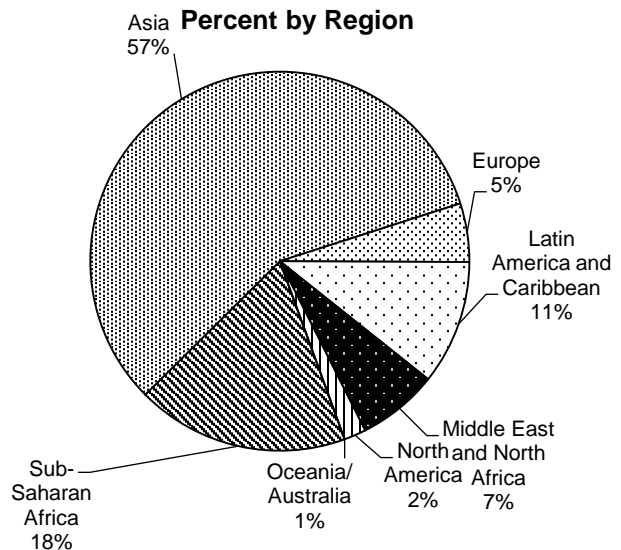

Source: Office of Institutional Research, HSC

ENROLLMENT

Enrollment by Career Emphasis, College and Class

Fall 2018

	<u>Juniors</u>	<u>Seniors</u>	<u>Graduate</u>	<u>Professional</u>	<u>Total</u>
Undergraduate					
Allied Health	92	97	0	0	189
Dentistry	46	46	0	0	92
Nursing	275	206	0	0	481
Subtotal	413	349	0	0	762
Graduate College (MS/PhD)					
Allied Health	0	0	24	0	24
Dentistry	0	0	20	0	20
Clinical & Translational Science	0	0	19	0	19
Medicine -Graduate	0	0	136	0	136
Nursing	0	0	12	0	12
Pharmacy	0	0	25	0	25
Public Health	0	0	51	0	51
Subtotal	0	0	287	0	287
Health Professional					
Allied Health	0	0	0	436	436
Dentistry	0	0	0	230	230
Medicine - MD	0	0	0	658	658
Medicine - PA	0	0	216	0	216
Nursing	0	0	0	156	156
Pharmacy	0	0	0	282	282
Public Health	0	0	0	88	88
Subtotal	0	0	216	1,850	2,066
Norman Intercampus	0	0	32	0	32
Non-Degree Seeking	0	0	11	1	12
Total OUHSC	413	349	546	1,851	3,159

Total Enrollment by Career Emphasis

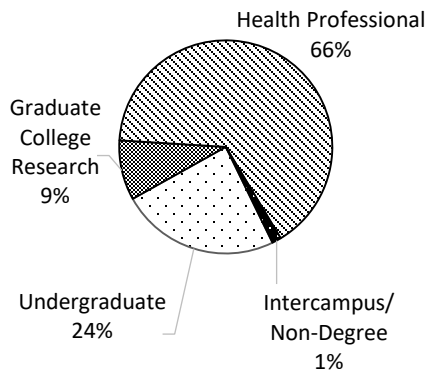

Total Enrollment by College

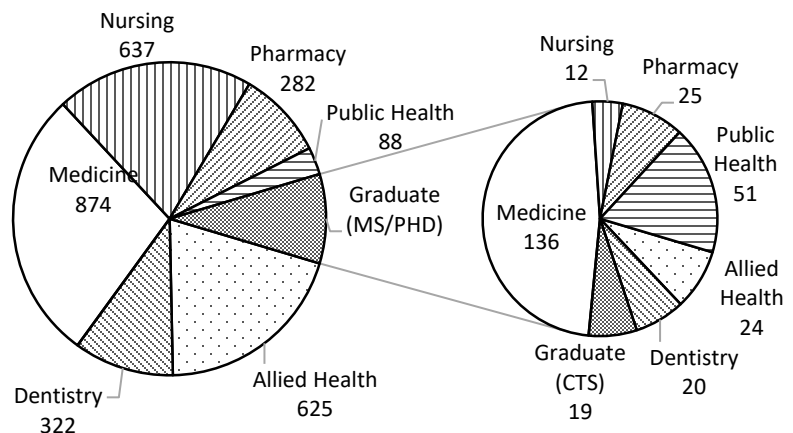

Total enrollment by college is detailed in the center chart. Enrollment of Graduate College (MS/PhD) students sponsored by the specified colleges are sub-categorized in the pie chart furthest right.

Source: Office of Institutional Research, HSC

ENROLLMENT

Enrollment by College, Career Emphasis and Gender

Fall 2018

College	-- Undergraduate --			Grad. College (MS/PhD)			-Health Professional-			----- Total -----			% of Total
	Men	Women	Total	Men	Women	Total	Men	Women	Total	Men	Women	Total	
Allied Health	21	167	188	2	22	24	91	345	436	114	534	648	20.5%
Dentistry	0	92	92	13	7	20	129	101	230	142	200	342	10.8%
Graduate - CTS	0	0	0	10	9	19	0	0	0	10	9	19	0.6%
Medicine													
Med - MD	0	0	0	0	0	0	367	291	658	367	291	658	20.8%
Med - PA	0	0	0	0	0	0	60	156	216	60	156	216	6.8%
Med - Grad	0	0	0	69	67	136	0	0	0	69	67	136	4.3%
Nursing	64	417	481	0	12	12	16	140	156	80	569	649	20.5%
Pharmacy	0	0	0	12	13	25	124	158	282	136	171	307	9.7%
Public Health	0	0	0	26	25	51	28	60	88	54	85	139	4.4%
Intercampus	0	0	0	12	20	32	0	0	0	12	20	32	1.0%
Non-Degree	0	1	1	3	8	11	0	1	1	3	10	13	0.4%
Total	85	677	762	147	183	330	815	1,252	2,067	1,047	2,112	3,159	100.0%

Source: Office of Institutional Research, HSC

ENROLLMENT

Enrollment by College, IPEDS Race/Ethnicity and Gender

Fall 2018

Undergraduate	American	Black/	Native	Two or	Inter-	Not	Total			
	White	Indian/ Alaska Nat.	Asian	African American	Hispanic	Hawaiian/ Other Pac. Isl.		Races	national	Reported
Allied Health										
Men	14	0	5	1	1	0	0	0	0	21
Women	113	6	8	4	22	0	4	0	10	167
Dentistry										
Men	0	0	0	0	0	0	0	0	0	0
Women	65	8	3	1	6	0	4	0	5	92
Nursing										
Men	42	1	5	0	10	0	1	0	5	64
Women	293	19	22	16	32	0	5	0	30	417
Subtotal	527	34	43	22	71	0	14	0	50	761
Graduate College (MS/PhD)										
Allied Health										
Men	1	0	0	0	0	0	0	1	0	2
Women	20	0	0	0	1	0	0	1	0	22
Dentistry										
Men	9	0	1	0	0	0	0	2	1	13
Women	4	0	0	0	1	0	0	2	0	7
Clinical & Translational Science										
Men	2	0	1	0	1	0	0	6	0	10
Women	5	0	1	1	1	0	0	1	0	9
Medicine-Graduate										
Men	31	0	2	2	3	0	0	30	1	69
Women	38	1	0	2	3	0	2	17	4	67
Nursing										
Men	0	0	0	0	0	0	0	0	0	0
Women	8	0	0	4	0	0	0	0	0	12
Pharmacy										
Men	3	0	3	0	0	0	0	6	0	12
Women	8	0	0	0	1	0	0	4	0	13
Public Health										
Men	14	1	2	1	0	0	2	5	1	26
Women	13	2	1	1	1	0	1	4	2	25
Subtotal	156	4	11	11	12	0	5	79	9	287

(Continued)

ENROLLMENT

Enrollment by College, IPEDS Race/Ethnicity and Gender

Fall 2018

(Continued)	American Indian/ Alaska Nat.	Asian	Black/ African American	Hispanic	Native Hawaiian/ Other Pac. Isl.	Two or More Races	Inter- national	Not Reported	Total	
	<u>White</u>	<u>Alaska Nat.</u>	<u>Asian</u>	<u>American</u>	<u>Hispanic</u>	<u>Other Pac. Isl.</u>	<u>Races</u>	<u>Inter- national</u>	<u>Not Reported</u>	<u>Total</u>
Health Professional										
Allied Health										
Men	63	2	9	1	4	0	2	1	9	91
Women	268	8	12	5	12	0	8	1	31	345
Dentistry										
Men	93	3	16	4	5	0	2	1	5	129
Women	57	3	25	1	3	0	8	0	4	101
Medicine -MD										
Men	238	11	51	9	15	0	34	0	9	367
Women	174	6	60	5	13	0	28	0	5	291
Medicine - PA										
Men	44	1	4	1	3	0	0	0	7	60
Women	111	8	12	1	13	0	7	0	4	156
Nursing										
Men	12	2	0	0	0	0	1	0	1	16
Women	104	7	6	7	6	0	5	0	5	140
Pharmacy										
Men	57	1	30	7	8	0	2	1	18	124
Women	79	6	34	13	9	0	4	2	11	158
Public Health										
Men	14	3	6	1	3	0	0	1	0	28
Women	33	5	4	1	3	0	5	5	4	60
Subtotal	1,347	66	269	56	97	0	106	12	113	2,066
Norman Intercampus										
Men	5	0	1	0	1	0	0	3	2	12
Women	6	0	0	1	0	1	0	3	9	20
Non-Degree Seeking										
Men	2	0	0	0	0	0	0	1	0	3
Women	7	0	0	0	1	0	0	0	2	10
Total OUHSC	2,050	104	324	90	182	1	125	98	185	3,159

Source: Office of Institutional Research, HSC

ENROLLMENT

Enrollment by Career Emphasis, College, Age and Gender

Fall 2018

Undergraduate	<u>Under 21</u>	<u>21-25</u>	<u>26-30</u>	<u>31-40</u>	<u>41-50</u>	<u>50+</u>	<u>Unreported</u>	<u>Total</u>
Allied Health								
Men	0	13	2	3	2	1	0	21
Women	37	96	12	14	5	3	0	167
Dentistry								
Men	0	0	0	0	0	0	0	0
Women	13	69	7	3	0	0	0	92
Nursing								
Men	4	37	8	9	5	1	0	64
Women	77	240	41	42	14	3	0	417
Subtotal	131	455	70	71	26	8	0	761
Graduate College (MS/PhD)								
Allied Health								
Men	0	0	0	1	1	0	0	2
Women	0	11	6	4	1	0	0	22
Dentistry								
Men	0	0	9	4	0	0	0	13
Women	0	0	6	1	0	0	0	7
Clinical & Translational Sciences								
Men	0	0	4	5	1	0	0	10
Women	0	0	1	6	2	0	0	9
Medicine-Graduate								
Men	0	16	30	22	0	1	0	69
Women	0	28	26	11	2	0	0	67
Nursing								
Men	0	0	0	0	0	0	0	0
Women	0	0	1	1	5	5	0	12
Pharmacy								
Men	0	0	8	3	1	0	0	12
Women	0	3	6	4	0	0	0	13
Public Health								
Men	0	4	9	9	4	0	0	26
Women	0	3	11	8	3	0	0	25
Subtotal	0	65	117	79	20	6	0	287

(Continued)

STUDENTS

The University of Oklahoma - Health Sciences Center

ENROLLMENT

Enrollment by Career Emphasis, College, Age and Gender

Fall 2018

(Continued)

	<u>Under 21</u>	<u>21-25</u>	<u>26-30</u>	<u>31-40</u>	<u>41-50</u>	<u>50+</u>	<u>Unreported</u>	<u>Total</u>
Health Professional								
Allied Health								
Men	0	53	25	10	1	2	0	91
Women	2	285	34	16	3	5	0	345
Dentistry								
Men	0	62	55	11	1	0	0	129
Women	0	57	36	7	1	0	0	101
Medicine -MD								
Men	1	234	103	27	2	0	0	367
Women	2	224	61	4	0	0	0	291
Medicine -PA								
Men	0	16	21	17	6	0	0	60
Women	0	88	38	23	6	1	0	156
Nursing								
Men	0	2	2	10	2	0	0	16
Women	0	8	32	59	27	14	0	140
Pharmacy								
Men	0	0	0	0	0	0	124	124
Women	0	0	0	0	0	0	158	158
Public Health								
Men	0	18	3	5	2	0	0	28
Women	0	35	10	9	3	3	0	60
Subtotal	5	1,082	420	198	54	25	282	2,066
Norman Intercampus								
Men	0	3	4	3	0	2	0	12
Women	0	9	6	5	0	0	0	20
Non-Degree Seeking								
Men	0	1	1	1	0	0	0	3
Women	0	5	1	3	1	0	0	10
Total OUHSC	136	1,620	619	360	101	41	282	3,159

Source: Office of Institutional Research, HSC

ENROLLMENT

Enrollment by Career Emphasis, College and Tuition Residency

Fall 2018

	Resident		Nonresident	
	<u>Enrollment</u>	<u>Percent</u>	<u>Enrollment</u>	<u>Percent</u>
Undergraduate				
Allied Health	150	4.7 %	38	1.2 %
Dentistry	89	2.8	3	0.1
Nursing	374	11.8	107	3.4
Subtotal	613	19.4	148	4.7
Graduate College (MS/PhD)				
Allied Health	16	0.5	8	0.3
Dentistry	3	0.1	17	0.5
Clinical & Translational Science	12	0.4	7	0.2
Medicine -Graduate	49	1.6	87	2.8
Nursing	10	0.3	2	0.1
Pharmacy	10	0.3	15	0.5
Public Health	36	1.1	15	0.5
Subtotal	136	4.3	151	4.8
Health Professional				
Allied Health	367	11.6	69	2.2
Dentistry	180	5.7	50	1.6
Medicine -MD	604	19.1	54	1.7
Medicine -PA	169	5.3	47	1.5
Nursing	155	4.9	1	0.0
Pharmacy	245	7.8	37	1.2
Public Health	75	2.4	13	0.4
Subtotal	1,795	56.8	271	8.6
Norman Intercampus	17	0.5	15	0.5
Non-Degree Seeking	11	0.3	2	0.1
Total OUHSC	2,572	81.4 %	587	18.6 %

Source: Office of Institutional Research, HSC

STUDENTS

The University of Oklahoma - Health Sciences Center

ENROLLMENT

Enrollment by Career Emphasis, College and Full-Time/Part-Time Status

Fall 2018

	Full-Time		Part-Time	
	<u>Enrollment</u>	<u>Percent</u>	<u>Enrollment</u>	<u>Percent</u>
Undergraduate				
Allied Health	164	5.2 %	24	0.8 %
Dentistry	92	2.9	0	0.0
Nursing	465	14.7	16	0.5
Subtotal	721	22.8	40	1.3
Graduate College (MS/PhD)				
Allied Health	4	0.1	20	0.6
Dentistry	20	0.6	0	0.0
Clinical & Translational Science	6	0.2	13	0.4
Medicine -Graduate	51	1.6	85	2.7
Nursing	5	0.2	7	0.2
Pharmacy	14	0.4	11	0.3
Public Health	24	0.8	27	0.9
Subtotal	124	3.9	163	5.2
Health Professional				
Allied Health	404	12.8	32	1.0
Dentistry	230	7.3	0	0.0
Medicine -MD	653	20.7	5	0.2
Medicine -PA	216	6.8	0	0.0
Nursing	36	1.1	120	3.8
Pharmacy	277	8.8	5	0.2
Public Health	60	1.9	28	0.9
Subtotal	1,876	59.4	190	6.0
Norman Intercampus	6	0.2	26	0.8
Non-Degree Seeking	0	0.0	13	0.4
Total OUHSC	2,727	86.3 %	432	13.7 %

Source: Office of Institutional Research, HSC

ENROLLMENT

Enrollment by College, Career Emphasis, Major and Gender

Fall 2018

	-Undergraduate-			Health --- Professional ---			Graduate College --- (MS/PhD) ---			-----Total-----		
	Men	Women	Total	Men	Women	Total	Men	Women	Total	Men	Women	Total
	Allied Health											
Allied Health Sciences	0	0	0	0	0	0	2	6	8	2	6	8
Audiology	0	0	0	5	28	33	0	1	1	5	29	34
Comm Sciences & Disorders	1	62	63	0	0	0	0	0	0	1	62	63
Dietetics	0	0	0	7	38	45	0	0	0	7	38	45
Geriatrics/Gerontology Cert	0	0	0	0	0	0	0	0	0	0	0	0
Nuclear Medicine	2	8	10	0	0	0	0	0	0	2	8	10
Nutritional Sciences	0	0	0	0	11	11	0	15	15	0	26	26
Occupational Therapy	0	0	0	12	76	88	0	0	0	12	76	88
Radiologic Technology	13	54	67	0	0	0	0	0	0	13	54	67
Rehabilitation Sciences - MS	0	0	0	63	122	185	0	0	0	63	122	185
Rehabilitation Sciences - DSC	0	0	0	3	16	19	0	0	0	3	16	19
Sonography	5	43	48	0	0	0	0	0	0	5	43	48
Speech Language Pathology	0	0	0	1	54	55	0	0	0	1	54	55
Dentistry												
Dental Hygiene	0	92	92	0	0	0	0	0	0	0	92	92
Dentistry - DDS	0	0	0	129	101	230	0	0	0	129	101	230
Orthodontics	0	0	0	0	0	0	10	3	13	10	3	13
Periodontics	0	0	0	0	0	0	3	4	7	3	4	7
Graduate College												
Clinical & Translational Sciences	0	0	0	0	0	0	10	9	19	10	9	19
Medicine												
Medicine - MD	0	0	0	367	291	658	0	0	0	367	291	658
Medicine - PA	0	0	0	60	156	216	0	0	0	60	156	216
Medicine - Graduate College												
Biochemistry	0	0	0	0	0	0	8	4	12	8	4	12
Cell Biology	0	0	0	0	0	0	10	13	23	10	13	23
Genetic Counseling	0	0	0	0	0	0	0	10	10	0	10	10
Grad Prog in Biomed Sci	0	0	0	0	0	0	12	8	20	12	8	20
Microbiology & Immunology	0	0	0	0	0	0	7	11	18	7	11	18
Neuroscience	0	0	0	0	0	0	4	8	12	4	8	12
Pathology	0	0	0	0	0	0	5	4	9	5	4	9
Physiology	0	0	0	0	0	0	10	7	17	10	7	17
Radiological Sciences	0	0	0	0	0	0	13	2	15	13	2	15
Unclassified MD/PhD	0	0	0	0	0	0	0	0	0	0	0	0

(Continued)

STUDENTS

The University of Oklahoma - Health Sciences Center

ENROLLMENT

Enrollment by College, Career Emphasis, Major and Gender

Fall 2018

(Continued)

	-Undergraduate-			Health -- Professional --			Graduate College ---- (MS/PhD) ----			-----Total-----		
	Men	Women	Total	Men	Women	Total	Men	Women	Total	Men	Women	Total
	Nursing											
Nursing	62	392	454	0	0	0	0	12	12	62	404	466
ADN to MS	0	0	0	0	0	0	0	0	0	0	0	0
Career Ladder	2	11	13	0	0	0	0	0	0	2	11	13
Career Mobility	0	14	14	0	0	0	0	0	0	0	14	14
Clinical Nurse Specialist/Leader	0	0	0	1	25	26	0	0	0	1	25	26
Clinical Nurse Specialist - Acute Care	0	0	0	0	0	0	0	0	0	0	0	0
Clinical Nurse Specialist - Geriatric Care	0	0	0	0	0	0	0	0	0	0	0	0
Neonatal Nurse Practitioner	0	0	0	0	0	0	0	0	0	0	0	0
Family Nurse Practitioner	0	0	0	10	55	65	0	0	0	10	55	65
Nursing Administration/Management	0	0	0	4	22	26	0	0	0	4	22	26
Nurse Education	0	0	0	0	21	21	0	0	0	0	21	21
Nurse Practitioner	0	0	0	0	13	13	0	0	0	0	13	13
Nurse Practitioner, Adult	0	0	0	0	0	0	0	0	0	0	0	0
Pediatric Nurse Practitioner	0	0	0	0	0	0	0	0	0	0	0	0
RN Non-Nursing BS to MS or MSN	0	0	0	0	0	0	0	0	0	0	0	0
Nursing - Certificate	0	0	0	1	4	5	0	0	0	1	4	5
Pharmacy												
Pharmacy - PharmD	0	0	0	124	158	282	0	0	0	124	158	282
Pharmaceutical Sciences	0	0	0	0	0	0	12	13	25	12	13	25
Public Health												
Biostatistics	0	0	0	0	4	4	6	4	10	6	8	14
Epidemiology	0	0	0	9	18	27	9	9	18	18	27	45
Health Admin & Policy	0	0	0	7	8	15	0	0	0	7	8	15
Health Promotion Sciences	0	0	0	2	9	11	3	5	8	5	14	19
General Public Health	0	0	0	8	20	28	0	0	0	8	20	28
Public Health Prep & Terrorism	0	0	0	0	0	0	0	0	0	0	0	0
Occupational & Env Health												
Environmental Health	0	0	0	2	0	2	0	0	0	2	0	2
Environmental Management	0	0	0	0	0	0	0	0	0	0	0	0
Industrial Hygiene & Env Health	0	0	0	0	0	0	5	6	11	5	6	11
Industrial Hygiene	0	0	0	0	0	0	0	0	0	0	0	0
Occupational Health	0	0	0	0	0	0	3	1	4	3	1	4
Env Epi/Toxicology	0	0	0	0	0	0	0	0	0	0	0	0
Public Health - Certificate	0	0	0	0	1	1	0	0	0	0	1	1
Inter-Campus												
Inter-Campus	0	0	0	0	0	0	12	20	32	12	20	32
Non-Degree												
Allied Health	0	1	1	0	0	0	0	0	0	0	1	1
Dentistry	0	0	0	0	0	0	0	0	0	0	0	0
Graduate College	0	0	0	0	0	0	3	8	11	3	8	11
Medicine	0	0	0	0	0	0	0	0	0	0	0	0
Nursing	0	0	0	0	1	1	0	0	0	0	1	1
Pharmacy	0	0	0	0	0	0	0	0	0	0	0	0
Public Health	0	0	0	0	0	0	0	0	0	0	0	0

Source: Office of Institutional Research, HSC

HEADCOUNT ENROLLMENT

Headcount Enrollment by Level and College Fall 2017 and 2018

	<u>Fall 2018 Enrollment</u>	<u>Percent of Total Enrollment</u>	<u>Fall 2017 Enrollment</u>	<u>Percent Change From Fall 2017</u>
<i>Undergraduate</i>				
Allied Health	188	6.0%	194	-3.2%
Dentistry	92	2.9%	92	0.0%
Nursing	481	15.2%	502	-4.4%
Subtotal - Undergraduate	761	24.1%	788	-3.5%
<i>Graduate College (MS/PhD)</i>				
Allied Health	24	0.8%	25	-4.2%
Dentistry	20	0.6%	18	10.0%
Graduate - CTS	19	0.6%	16	15.8%
Medicine -Graduate	136	4.3%	117	14.0%
Nursing	12	0.4%	11	8.3%
Pharmacy	25	0.8%	24	4.0%
Public Health	51	1.6%	45	11.8%
Subtotal - Graduate	287	9.1%	256	10.8%
<i>Health Professional</i>				
Allied Health	436	13.8%	414	5.0%
Dentistry	230	7.3%	230	0.0%
Medicine				
Medicine - MD	658	20.8%	650	1.2%
Medicine - PA	216	6.8%	219	-1.4%
Nursing	156	4.9%	183	-17.3%
Pharmacy	282	8.9%	307	-8.9%
Public Health	88	2.8%	86	2.3%
Subtotal - Professional	2,066	65.4%	2,089	-1.1%
<i>Total</i>				
Allied Health	648	20.5%	633	2.3%
Dentistry	342	10.8%	340	0.6%
Graduate - CTS	19	0.6%	16	15.8%
Medicine				
Medicine - MD	658	20.8%	650	1.2%
Medicine - PA	216	6.8%	219	-1.4%
Medicine - Grad	136	4.3%	117	14.0%
Nursing	649	20.5%	696	-7.2%
Pharmacy	307	9.7%	331	-7.8%
Public Health	139	4.4%	131	5.8%
Non-Degree	13	0.4%	10	23.1%
Inter-Campus	32	1.0%	23	28.1%
Health Sciences Center Total	3,159	100.0%	3,166	-0.2%

Source: Office of Institutional Research, HSC

CREDIT HOUR ENROLLMENT

Annual Student Credit Hour Enrollment by Level, College and Location 2017-2018

	<u>On-Campus</u>	<u>OU-Tulsa</u>	<u>Off-Campus</u>	<u>Total</u>
<i>Undergraduate Division</i>				
Allied Health	5,121	520	0	5,641
Dentistry	1,658	0	1,518	3,176
Nursing	9,021	4,634	2,816	16,471
Subtotal - Undergraduate	15,800	5,154	4,334	25,288
<i>Graduate College (MS/PhD)</i>				
Allied Health	357	15	0	372
Dentistry	479	0	0	479
Graduate - CTS	267	0	0	267
Medicine - Graduate	2,403	0	0	2,403
Nursing	162	0	0	162
Pharmacy	451	0	0	451
Public Health	775	0	0	775
Subtotal - Graduate	4,894	15	0	4,909
<i>Health Professional</i>				
Allied Health	10,406	2,878	0	13,284
Dentistry	10,837	0	0	10,837
Medicine				
Medicine - MD	21,436	4,313	0	25,749
Medicine - PA	6,079	3,037	0	9,116
Nursing	1,678	619	69	2,366
Pharmacy	10,512	452	0	10,964
Public Health	1,439	308	0	1,747
Subtotal - Professional	62,387	11,607	69	74,063
<i>Total</i>				
Allied Health	15,884	3,413	0	19,297
Dentistry	12,974	0	1,518	14,492
Graduate - CTS	267	0	0	267
Medicine				
Medicine - MD	21,436	4,313	0	25,749
Medicine - PA	6,079	3,037	0	9,116
Medicine - Grad	2,403	0	0	2,403
Nursing	10,861	5,253	2,885	18,999
Pharmacy	10,963	452	0	11,415
Public Health	2,214	308	0	2,522
Non-Degree	103	3	0	106
Inter-Campus	0	0	287	287
Total	83,184	16,779	4,690	104,653

Source: Institutional Research, HSC.

FACULTY AND STAFF

TOTAL EMPLOYEES

Total Employees by IPEDS Race/Ethnicity, Employee Type and Gender

Fall 2018

	<u>White</u>	<u>American Indian/ Alaska Nat.</u>	<u>Asian</u>	<u>Black/ African American</u>	<u>Hispanic</u>	<u>Native Hawaiian/ Other Pac. Isl.</u>	<u>Two or More Races</u>	<u>Inter- national</u>	<u>Not Reported</u>	<u>Total</u>
Full-Time Faculty										
Male	395	9	46	9	8	1	2	152	0	622
Female	435	10	47	27	9	0	8	79	1	616
Total	830	19	93	36	17	1	10	231	1	1,238
Full-Time Staff										
Male	631	56	34	81	25	0	22	82	2	933
Female	2,122	131	50	389	218	5	97	177	1	3,190
Total	2,753	187	84	470	243	5	119	259	3	4,123
Part-Time Faculty										
Male	238	1	19	4	2	0	2	40	0	306
Female	134	3	13	4	3	0	4	22	0	183
Total	372	4	32	8	5	0	6	62	0	489
Part-Time Staff										
Male	30	0	2	3	3	0	1	3	0	42
Female	163	8	5	13	5	0	6	12	0	212
Total	193	8	7	16	8	0	7	15	0	254
Residents										
Male	244	2	41	8	9	0	14	90	0	408
Female	165	4	50	10	9	1	7	73	0	320
Total	409	6	91	18	18	1	21	163	0	728
Student Employees										
Male	66	2	8	4	4	1	0	80	0	166
Female	115	0	7	3	1	1	3	67	0	200
Total	181	2	15	7	5	2	3	147	0	366
Part-Time Student Assistants										
Male	26	0	3	1	0	0	1	2	0	33
Female	41	3	5	4	0	0	0	4	0	57
Total	67	3	8	5	0	0	1	6	0	90
Total Employees										
Male	1,630	70	153	110	51	2	42	449	2	2,510
Female	3,175	159	177	450	245	7	125	434	2	4,778
Total	4,805	229	330	560	296	9	167	883	4	7,288

Source: HSC Office of Institutional Research as of November 1, 2018

FACULTY AND STAFF

Full-Time Faculty and Staff by IPEDS Race/Ethnicity, Job Type and Gender Fall 2018

	White	American Indian/ Alaska Nat.	Asian	Black/ African American	Hispanic	Native Hawaiian/ Other Pac. Isl.	Two or More Races	Inter- national	Not Reported	Total
Faculty										
Male	395	9	46	9	8	1	2	152	0	622
Female	435	10	47	27	9	0	8	79	1	616
Total	830	19	93	36	17	1	10	231	1	1,238
Executive/Administrative/Managerial										
Male	96	7	2	7	1	0	2	1	0	116
Female	264	14	6	22	7	1	3	4	0	321
Total	360	21	8	29	8	1	5	5	0	437
Other Professional										
Male	272	16	17	21	4	0	7	34	0	371
Female	897	48	26	77	23	0	36	71	0	1,178
Total	1,169	64	43	98	27	0	43	105	0	1,549
Secretarial/Clerical										
Male	43	4	3	17	4	0	4	2	0	77
Female	601	34	10	169	123	1	32	46	1	1,017
Total	644	38	13	186	127	1	36	48	1	1,094
Technical Paraprofessional										
Male	96	15	4	11	13	0	4	4	0	147
Female	341	34	5	103	65	3	25	30	0	606
Total	437	49	9	114	78	3	29	34	0	753
Skilled Craft										
Male	91	8	4	7	2	0	5	2	0	119
Female	0	0	0	0	0	0	0	0	0	0
Total	91	8	4	7	2	0	5	2	0	119
Service/Maintenance										
Male	33	6	4	18	1	0	0	39	2	103
Female	19	1	3	18	0	0	1	26	0	68
Total	52	7	7	36	1	0	1	65	2	171
Total Full-Time Faculty and Staff										
Male	1,026	65	80	90	33	1	24	234	2	1,555
Female	2,557	141	97	416	227	5	105	256	2	3,806
Total	3,583	206	177	506	260	6	129	490	4	5,361

Source: HSC Office of Institutional Research as of November 1, 2018

FACULTY AND STAFF

Part-Time Faculty and Staff by IPEDS Race/Ethnicity, Job Type and Gender Fall 2018

	White	American Indian/ Alaska Nat.	Asian	Black/ African American	Hispanic	Native Hawaiian/ Other Pac. Isl.	Two or More Races	Inter- national	Not Reported	Total
Faculty										
Male	238	1	19	4	2	0	2	40	0	306
Female	134	3	13	4	3	0	4	22	0	183
Total	372	4	32	8	5	0	6	62	0	489
Executive/Administrative/Managerial										
Male	3	0	0	0	0	0	0	0	0	3
Female	10	1	0	0	0	0	0	0	0	11
Total	13	1	0	0	0	0	0	0	0	14
Other Professional										
Male	12	0	1	0	2	0	0	3	0	18
Female	95	4	5	2	1	0	1	8	0	116
Total	107	4	6	2	3	0	1	11	0	134
Secretarial/Clerical										
Male	7	0	1	3	1	0	0	0	0	12
Female	28	0	0	6	3	0	2	1	0	40
Total	35	0	1	9	4	0	2	1	0	52
Technical Paraprofessional										
Male	8	0	0	0	0	0	1	0	0	9
Female	30	3	0	5	1	0	3	3	0	45
Total	38	3	0	5	1	0	4	3	0	54
Skilled Craft										
Male	0	0	0	0	0	0	0	0	0	0
Female	0	0	0	0	0	0	0	0	0	0
Total	0	0	0	0	0	0	0	0	0	0
Service/Maintenance										
Male	0	0	0	0	0	0	0	0	0	0
Female	0	0	0	0	0	0	0	0	0	0
Total	0	0	0	0	0	0	0	0	0	0
Total Part-Time Faculty and Staff										
Male	268	1	21	7	5	0	3	43	0	348
Female	297	11	18	17	8	0	10	34	0	395
Total	565	12	39	24	13	0	13	77	0	743

Source: HSC Office of Institutional Research as of November 1, 2018

FACULTY CHARACTERISTICS

Full-Time Faculty by Rank

Fall 2008 to 2018

<u>Fall</u>	<u>Professor</u>	<u>Associate Professor</u>	<u>Assistant Professor</u>	<u>Instructor</u>	<u>Other Faculty</u>	<u>Total</u>
2008	236	214	288	93	186	1,017
2009	243	211	317	93	187	1,051
2010	225	218	311	101	238	1,093
2011	233	214	331	100	264	1,142
2012	241	210	327	103	271	1,152
2013	236	209	352	102	290	1,189
2014	223	217	364	110	308	1,222
2015	232	260	558	113	94	1,257
2016	226	257	578	108	83	1,252
2017	197	208	391	118	304	1,218
2018	203	206	416	111	302	1,238

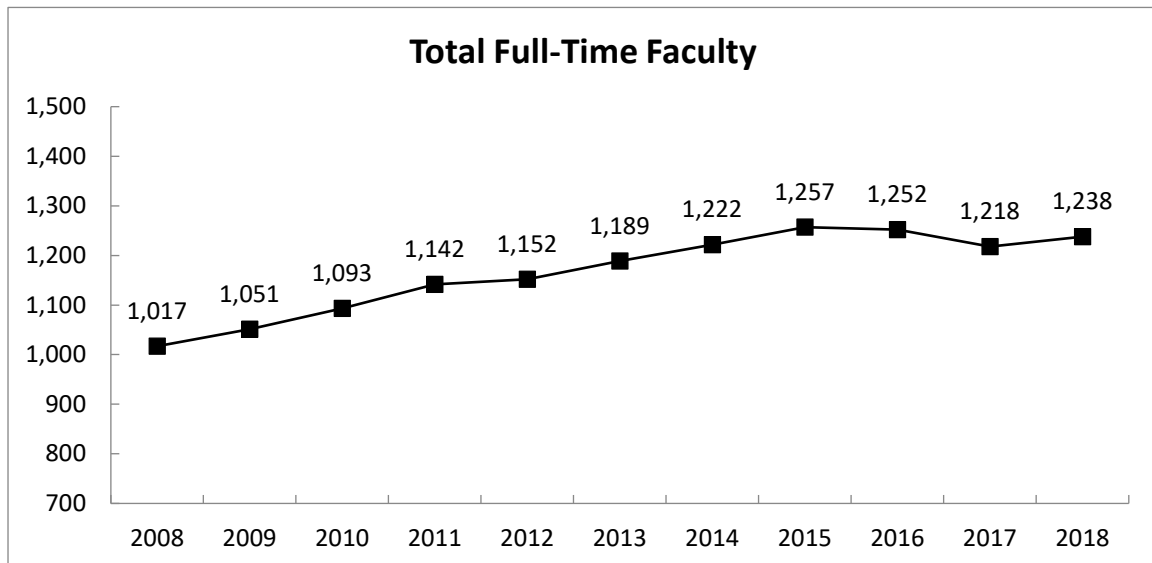

Source: HSC Office of Institutional Research as of November 1, 2018

FACULTY CHARACTERISTICS

Full-Time Faculty by Rank, Gender and IPEDS Race/Ethnicity

Fall 2018

Rank	American Indian/Alaska Nat.		Black/African American		Native Hawaiian/Oth. Pac. Isl.		Two or More Races	Inter-national	Not Reported	Total
	White	Alaska Nat.	Asian	American	Hispanic	Oth. Pac. Isl.				
Professors										
Male	98	2	10	1	1	0	0	26	0	138
Female	53	3	1	1	0	0	0	7	0	65
Total	151	5	11	2	1	0	0	33	0	203
Associate Professors										
Male	76	0	7	1	2	0	0	24	0	110
Female	65	1	12	2	5	0	0	11	0	96
Total	141	1	19	3	7	0	0	35	0	206
Assistant Professors										
Male	108	2	13	5	5	1	1	70	0	205
Female	144	2	17	9	1	0	2	35	1	211
Total	252	4	30	14	6	1	3	105	1	416
Instructors										
Male	27	0	2	0	0	0	1	0	0	30
Female	60	1	6	6	1	0	3	4	0	81
Total	87	1	8	6	1	0	4	4	0	111
Other Faculty										
Male	86	5	14	2	0	0	0	32	0	139
Female	113	3	11	9	2	0	3	22	0	163
Total	199	8	25	11	2	0	3	54	0	302
Total Full-Time Faculty										
Male	395	9	46	9	8	1	2	152	0	622
Female	435	10	47	27	9	0	8	79	1	616
Total	830	19	93	36	17	1	10	231	1	1,238

Source: HSC Office of Institutional Research as of November 1, 2018

FACULTY CHARACTERISTICS

Full-Time Faculty by College, Gender and IPEDS Race/Ethnicity

Fall 2018

<u>College</u>	<u>White</u>	<u>American Indian/ Alaska Nat.</u>	<u>Asian</u>	<u>Black/ African American</u>	<u>Hispanic</u>	<u>Native Hawaiian/ Oth. Pac. Isl.</u>	<u>Two or More Races</u>	<u>Inter- National</u>	<u>Not Reported</u>	<u>Total</u>
Allied Health										
Male	8	0	1	0	0	1	0	3	0	13
Female	33	0	0	1	0	0	0	2	0	36
Total	41	0	1	1	0	1	0	5	0	49
Dentistry										
Male	17	1	1	0	0	0	0	5	0	24
Female	16	0	0	1	0	0	1	3	0	21
Total	33	1	1	1	0	0	1	8	0	45
Graduate College										
Male	8	0	0	0	0	0	0	0	0	8
Female	12	0	1	3	0	0	0	0	0	16
Total	20	0	1	3	0	0	0	0	0	24
Medicine-OKC										
Male	289	4	37	7	7	0	0	123	0	467
Female	243	7	38	10	6	0	5	60	0	369
Total	532	11	75	17	13	0	5	183	0	836
Medicine-Tulsa										
Male	50	2	2	2	0	0	2	7	0	65
Female	41	2	4	4	2	0	1	3	1	58
Total	91	4	6	6	2	0	3	10	1	123
Nursing										
Male	1	1	0	0	0	0	0	0	0	2
Female	57	0	1	5	0	0	0	1	0	64
Total	58	1	1	5	0	0	0	1	0	66
Pharmacy										
Male	13	0	2	0	1	0	0	5	0	21
Female	18	0	3	1	1	0	0	7	0	30
Total	31	0	5	1	2	0	0	12	0	51
Public Health										
Male	9	1	3	0	0	0	0	9	0	22
Female	15	1	0	2	0	0	1	3	0	22
Total	24	2	3	2	0	0	1	12	0	44
Total Full-Time Faculty										
Male	395	9	46	9	8	1	2	152	0	622
Female	435	10	47	27	9	0	8	79	1	616
Total	830	19	93	36	17	1	10	231	1	1,238

Source: HSC Office of Institutional Research as of November 1, 2018

FACULTY CHARACTERISTICS

Full-Time Faculty Tenure Status by Rank, Gender and IPEDS Race/Ethnicity Fall 2018

Rank	Tenured									Tenure Track									Not Eligible									Total
	WH	BL	HI	AS	AI	HA	>1	NR	UN	WH	BL	HI	AS	AI	HA	>1	NR	UN	WH	BL	HI	AS	AI	HA	>1	NR	UN	
Professor																												
Male	65	1	0	7	2	0	0	18	0	1	0	0	0	0	0	0	1	0	32	0	1	3	0	0	0	7	0	138
Female	29	1	0	1	1	0	0	5	0	1	0	0	0	0	0	0	0	0	23	0	0	0	2	0	0	2	0	65
Total	94	2	0	8	3	0	0	23	0	2	0	0	0	0	0	0	1	0	55	0	1	3	2	0	0	9	0	203
Associate Professor																												
Male	16	0	0	2	0	0	0	10	0	3	0	0	0	0	0	0	3	0	57	1	2	5	0	0	0	11	0	110
Female	12	1	0	2	1	0	0	2	0	2	0	0	1	0	0	0	3	0	51	1	5	9	0	0	0	6	0	96
Total	28	1	0	4	1	0	0	12	0	5	0	0	1	0	0	0	6	0	108	2	7	14	0	0	0	17	0	206
Assistant Professor																												
Male	0	0	0	0	0	0	0	0	0	8	0	0	1	0	0	0	8	0	100	5	5	12	2	1	1	62	0	205
Female	0	0	0	0	0	0	0	0	0	13	1	0	0	0	0	0	8	0	131	8	1	17	2	0	2	27	1	211
Total	0	0	0	0	0	0	0	0	0	21	1	0	1	0	0	0	16	0	231	13	6	29	4	1	3	89	1	416
Instructor																												
Male	0	0	0	0	0	0	0	0	0	0	0	0	0	0	0	0	0	0	27	0	0	2	0	0	1	0	0	30
Female	0	0	0	0	0	0	0	0	0	0	0	0	0	0	0	0	0	0	60	6	1	6	1	0	3	4	0	81
Total	0	0	0	0	0	0	0	0	0	0	0	0	0	0	0	0	0	0	87	6	1	8	1	0	4	4	0	111
Other Faculty																												
Male	5	0	0	0	0	0	0	2	0	0	0	0	0	0	0	0	0	0	81	2	0	14	5	0	0	30	0	139
Female	1	0	0	0	0	0	0	0	0	0	0	0	0	0	0	0	0	0	112	9	2	11	3	0	3	22	0	163
Total	6	0	0	0	0	0	0	2	0	0	0	0	0	0	0	0	0	0	193	11	2	25	8	0	3	52	0	302
Total FT Faculty																												
Male	86	1	0	9	2	0	0	30	0	12	0	0	1	0	0	0	12	0	297	8	8	36	7	1	2	110	0	622
Female	42	2	0	3	2	0	0	7	0	16	1	0	1	0	0	0	11	0	377	24	9	43	8	0	8	61	1	616
Total	128	3	0	12	4	0	0	37	0	28	1	0	2	0	0	0	23	0	674	32	17	79	15	1	10	171	1	1,238

WH = White AS = Asian >1 = Two or More Races
 BL = Black/African American AI = American Indian/Alaska Native NR = International (Non Resident Alien)
 HI = Hispanic HA = Native Hawaiian/Pacific Islander UN = Unknown/Not Reported

Source: HSC Office of Institutional Research as of November 1, 2018

FACULTY CHARACTERISTICS

Full-Time Faculty Tenure Status by College and Department

Fall 2018

<u>College/Department</u>	<u>Tenured</u>	<u>Tenure Track</u>	<u>Consecutive Term</u>	<u>Not Eligible</u>	<u>Total</u>
Allied Health					
Administration and Academic Services	1	0	1	0	2
Communication Sciences & Disorders	5	2	4	3	14
Medical Imaging and Radiation Sciences	0	0	10	0	10
Nutritional Sciences	1	1	3	1	6
Occupational Therapy	0	1	2	1	4
Physical Therapy	3	2	7	1	13
Allied Health Total	10	6	27	6	49
Dentistry					
Administration	1	0	3	2	6
Community Dentistry	0	0	0	1	1
Dental Hygiene	0	0	3	0	3
Dentistry Residency Program	0	0	0	0	0
Developmental Dentistry	1	0	0	0	1
Oral Biology	1	0	6	2	9
Oral and Maxillofacial Surgery	0	0	0	2	2
Restorative Dentistry	2	0	9	12	23
Dentistry Total	5	0	21	19	45
Graduate College					
Health Sciences Library & Information Mgmt.	1	0	15	8	24
Graduate College Total	1	0	15	8	24
Medicine-OKC					
Administration	0	0	6	0	6
Anesthesiology	1	0	38	49	88
Biochemistry & Molecular Biology	10	1	1	1	13
Cell Biology	10	1	5	5	21
Dermatology	0	0	1	3	4
Family Medicine	6	0	22	6	34
Geriatrics	3	1	9	4	17
Medicine	30	8	61	52	151
Microbiology & Immunology	7	2	1	2	12
Neurology	1	0	16	11	28
Neurosciences	0	0	0	0	0
Neurosurgery	0	4	3	10	17
Obstetrics & Gynecology	4	0	29	10	43
Ophthalmology	7	6	5	4	22
Orthopaedic Surgery & Rehab.	0	0	19	8	27
Otorhinolaryngology	1	0	8	6	15
Pathology	4	0	25	0	29
Pediatrics	20	0	97	68	185
Physiology	5	2	1	2	10
Psychiatry & Behavioral Sciences	1	1	15	3	20
Radiation Oncology	2	0	2	8	12
Radiological Sciences	2	0	25	0	27
Surgery	6	1	25	15	47
Urology	3	0	4	1	8
Medicine-OKC Total	123	27	418	268	836

(Continued)

FACULTY CHARACTERISTICS

Full-Time Faculty Tenure Status by College and Department

Fall 2018

(Continued)

<u>College/Department</u>	<u>Tenured</u>	<u>Tenure Track</u>	<u>Consecutive Term</u>	<u>Not Eligible</u>	<u>Total</u>
Medicine-Tulsa					
Administration	2	0	4	0	6
Dermatology	0	0	0	0	0
Emergency Medicine	0	0	7	4	11
Family Practice	0	0	17	8	25
Internal Medicine	1	0	17	1	19
Obstetrics & Gynecology	1	0	6	2	9
Pediatrics	0	0	23	8	31
Psychiatry	0	0	12	1	13
Surgery	0	0	7	2	9
Medicine-Tulsa Total	4	0	93	26	123
College of Medicine Total	127	27	511	294	959
Nursing					
Academic Programs	7	2	24	33	66
Nursing Total	7	2	24	33	66
Pharmacy					
Administration and Student Services	2	0	2	0	4
Pharmaceutical Sciences	10	3	1	7	21
Pharmacy Clinical & Admin. Sciences	3	2	15	6	26
Pharmacy Total	15	5	18	13	51
Public Health					
Administration	2	0	0	0	2
Biostatistics & Epidemiology	11	5	0	5	21
Center for American Indian Research	0	0	0	2	2
Health Administration & Policy	2	2	2	0	6
Health Promotion Sciences	2	4	0	1	7
Occupational & Environmental Health	2	3	0	1	6
Public Health Total	19	14	2	9	44
Total Full-Time Faculty	184	54	618	382	1,238

Source: HSC Office of Institutional Research as of November 1, 2018

FACULTY CHARACTERISTICS

Full-Time Faculty Headcount by Tenure Status and College

Fall 2018

<u>College</u>	<u>Tenured</u>	<u>Tenure Track</u>	<u>Consecutive Term</u>	<u>Not Eligible</u>	<u>Total</u>	<u>% Tenured</u>
Allied Health	10	6	27	6	49	20.4%
Dentistry	5	0	21	19	45	11.1%
Graduate College	1	0	15	8	24	4.2%
Medicine - OKC	123	27	418	268	836	14.7%
Medicine - Tulsa	4	0	93	26	123	3.3%
Nursing	7	2	24	33	66	10.6%
Pharmacy	15	5	18	13	51	29.4%
Public Health	19	14	2	9	44	43.2%
Total Full-Time Faculty	184	54	618	382	1,238	14.9%

Percent Tenured Faculty

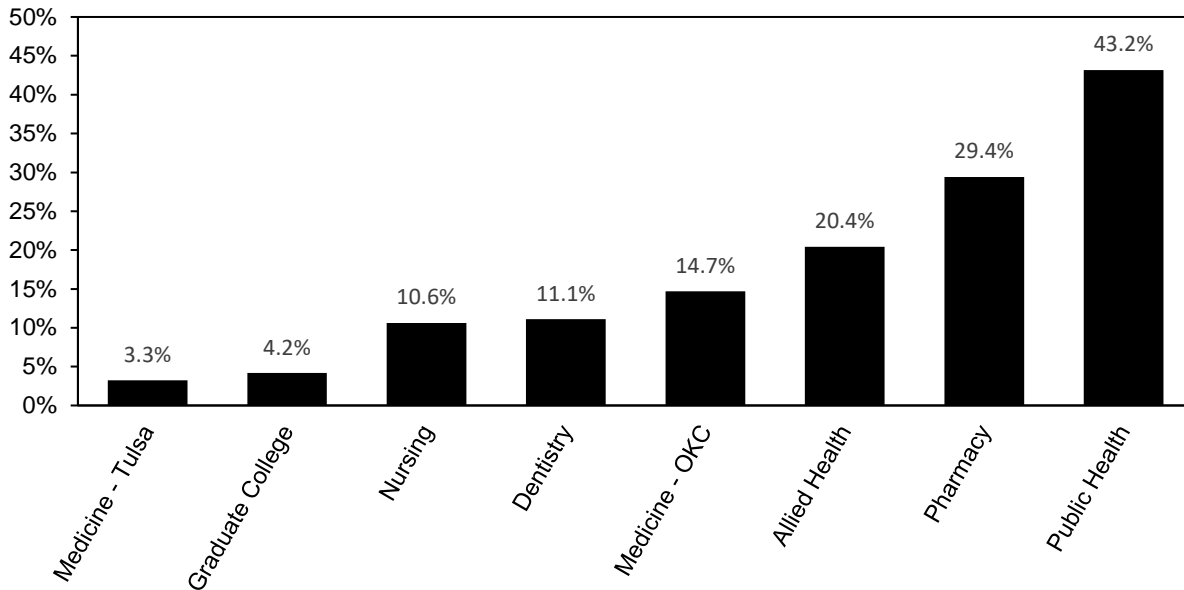

Source: HSC Office of Institutional Research as of November 1, 2018

FACULTY CHARACTERISTICS

Faculty FTE by Tenure Status and College

Fall 2018

<u>College</u>	<u>Tenured</u>	<u>Tenure Track</u>	<u>Consecutive Term</u>	<u>Full-Time Not Eligible</u>	<u>Part-Time Not Eligible</u>	<u>Total</u>
Allied Health	10.00	6.00	27.00	6.00	1.00	50.00
Dentistry	5.00	0.00	21.00	19.00	21.00	66.00
Graduate College	1.00	0.00	15.00	8.00	0.00	24.00
Medicine - OKC	123.00	27.00	421.00	268.00	58.00	897.00
Medicine - Tulsa	4.00	0.00	93.00	26.00	8.00	131.00
Nursing	7.00	2.00	24.00	33.00	0.00	66.00
Pharmacy	15.00	5.00	18.00	13.00	0.00	51.00
Public Health	19.00	14.00	2.00	9.00	0.00	44.00
Total FTE	184.00	54.00	621.00	382.00	88.00	1,329.00

Percent Tenured Faculty

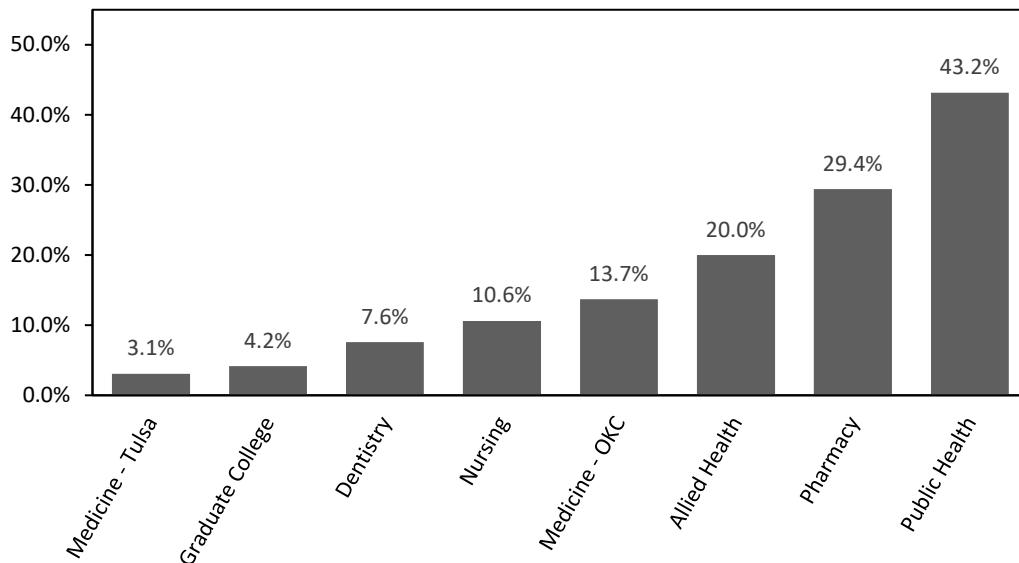

Source: HSC Office of Institutional Research as of November 1, 2018

BUDGET

OPERATING BUDGET

Operating Budget by Funding Source

FY 2004 - 2019

<u>Fiscal Year</u>	<u>Total E&G Budget</u>	<u>Contract Research & Services</u>	<u>Professional Practice Plan</u>	<u>Auxiliary Enterprise & Other Agency</u>	<u>Grand Total</u>	<u>Internal Service Units</u>	<u>Student Aid</u>
2004	130,593,330	86,590,350	166,009,576	272,346,668	655,539,924	21,359,556	2,841,923
2005	127,920,231	101,604,421	210,874,224	51,002,648	491,401,524	22,297,898	4,089,704
2006	139,866,888	111,455,749	282,000,000	54,289,401	587,612,038	24,005,551	4,561,262
2007	156,403,510	112,558,803	265,814,838	71,884,063	606,661,214	27,347,319	5,065,901
2008	167,704,927	110,887,117	270,970,346	86,180,326	635,742,716	29,020,083	5,494,787
2009	177,180,153	132,352,677	304,465,501	80,019,613	694,017,944	33,873,499	6,739,879
2010	179,800,071	129,420,323	305,464,204	105,210,469	719,895,067	29,100,336	6,626,347
2011	178,869,274	137,005,514	333,235,340	103,845,434	752,955,562	29,805,742	5,952,774
2012	178,718,401	145,147,897	351,285,159	122,761,343	797,912,800	31,747,557	6,069,881
2013	183,499,325	134,329,859	395,546,135	122,191,676	835,566,995	34,777,828	5,756,287
2014	187,751,076	138,199,021	457,050,844	97,785,414	880,786,355	40,373,535	5,433,890
2015	191,190,000	150,197,666	475,619,557	102,742,652	919,749,875	35,332,674	5,633,796
2016	187,219,937	157,401,201	549,546,270	123,492,746	1,017,660,154	43,076,518	5,700,383
2017	194,657,750	149,665,398	605,495,342	120,881,722	1,070,700,212	45,908,310	4,546,546
2018	196,692,107	157,751,112	605,466,889	132,584,988	1,092,495,096	45,031,915	4,496,978
2019	199,649,877	150,126,320	657,503,733	111,972,971	1,119,252,901	46,632,977	4,598,280

Note: FY 2001 through 2018 were revised from previously published data.

Source: Budget Office, HSC

EDUCATIONAL AND GENERAL BUDGET

State Appropriations

FY 2004 - 2019

<u>Fiscal Year</u>	<u>State Appropriations</u>	<u>Annual Percentage Change</u>	<u>Cumulative Percentage Change</u>
2004	\$ 75,148,189		
2005	77,504,758	3.1 %	3.1 %
2006	83,730,938	8.0	11.4
2007	96,683,918	15.5	28.7
2008	100,112,232	3.5	33.2
2009	103,253,439	3.1	37.4
2010	107,245,770	3.9	42.7
2011	101,510,271	-5.3	35.1
2012	95,680,674	-5.7	27.3
2013	96,903,888	1.3	29.0
2014	97,900,479	1.0	30.3
2015	97,900,479	0.0	30.3
2016	87,204,724	-10.9	16.0
2017	78,394,021	-10.1	4.3
2018	74,528,428	-4.9	-0.8
2019	74,071,965	-0.6	-1.4

<u>Fiscal Year</u>	<u>State Approp. Budget Per FTE Student</u>	<u>Annual Percentage Change</u>	<u>Cumulative Percentage Change</u>
2004	20,104		
2005	22,623	12.5 %	12.5 %
2006	23,291	3.0	15.9
2007	25,436	9.2	26.5
2008	26,132	2.7	30.0
2009	24,844	-4.9	23.6
2010	25,523	2.7	27.0
2011	23,613	-7.5	17.5
2012	22,646	-4.1	12.6
2013	22,936	1.3	14.1
2014	23,849	4.0	18.6
2015	23,983	0.6	19.3
2016	22,068	-8.0	9.8
2017	20,257	-8.2	0.8
2018	22,701	12.1	12.9
2019	20,422	-10.0	1.6

Note: FY 2004 through 2018 were revised from previously published data.

BUDGET

The University of Oklahoma - Health Sciences Center

SPONSORED PROGRAMS

GRANTS AND CONTRACTS

**Summary of Grants and Contracts Received
By College/Department**

July 1, 2017-June 30, 2018

Allied Health		\$1,163,806
	L. M. Tolbert Library and Resource Center for Developmental Disabilities	520,837
	Communication Sciences & Disorders	70,336
	Occupational Therapy	80,000
	Physical Therapy	492,633
Dentistry		\$182,148
	Office of the Dean	45,000
	COD Research	137,148
Medicine		\$111,391,128
	Anesthesiology	759,543
	Biochemistry and Molecular Biology	2,046,441
	Cell Biology	2,394,067
	Center for Neurosciences	777,099
	Center for Research in Women's Health	3,489,904
	Donald W. Reynolds Dept of Geriatrics	11,724,767
	Family and Preventive Medicine	252,169
	Heart Rhythm Institute	262,000
	Medicine	10,248,837
	Microbiology and Immunology	7,598,174
	Neurology	77,100
	Neurosurgery	774,150
	Ophthalmology	4,815,162
	Otorhinolaryngology	45,000
	Pathology	175,000
	Pediatrics	17,270,535
	Physiology	3,429,196
	Psychiatry and Behavioral Sciences	670,962
	Stephenson Cancer Center	42,916,024
	Surgery	716,004
	OU Diabetes Center	809,995
	Urology	139,000

Source: Research Administration, HSC

GRANTS AND CONTRACTS

Summary of Grants and Contracts Received By College/Department

July 1, 2017-June 30, 2018

Medicine - Tulsa	\$1,053,706
CMT Cystic Fibrosis Pediatrics	79,980
Integrative Immunology Center	880,580
Medical Informatics	38,622
OB/GYN	54,524
Nursing	\$840,872
Dean's Office	124,000
Academic Programs	716,872
Pharmacy	\$8,913,883
Oklahoma Poison Control Center	361,198
Pharmacy Management Consult Sponsored	4,975,000
Pharmaceutical Science Sponsored	3,121,171
Pharmacy Clinical & Administrative Sciences	109,305
Pharmacy Clinical & Administrative Science Sponsored	347,209
Public Health	\$6,587,253
Dean's Office	245,537
Biostatistics and Epidemiology	3,475,448
Center for American Indian Health Research	680,017
Center for Biosecurity Research	406,595
Health Promotion Sciences	1,620,941
Hematology Section	79,447
Occupational and Environmental Health	79,269
Graduate College	\$830,507
Office of the Dean	830,507
Provost	\$8,224,300
MD/PHD Program	500,000
Center for Learning and Leadership	703,613
Community Partnership & Health	26,500
Center for Clinical & Translational Research	6,994,187
Other OUHSC Units	\$1,411,542
Comparative Medicine	1,357,911
Library	53,631
TOTAL AWARDS	\$140,599,146

Source: Research Administration, HSC

TUITION AND FEES

TUITION AND FEES

Undergraduate and Graduate Studies

Fall 2018

Course Level	Resident Tuition per Credit Hour	Additional Fees ¹ per Credit Hour	Resident Tuition and Fees per Credit Hour	Additional Nonresident Tuition per Credit Hour	Nonresident Tuition and Fees per Credit Hour
Undergraduate Courses	\$159.60	\$63.05	\$222.65	\$512.70	\$735.35
Graduate Division	213.30	61.80	275.10	610.80	885.90

Health Professions Studies

Health Profession	Resident Tuition per Semester	Additional Nonresident Tuition per Semester	Total Nonresident Tuition per Semester	Additional Fees ² per Credit Hour
Medicine (M.D.)	\$12,376.00	\$15,870.00	\$28,246.00	\$61.80
Dentistry (D.D.S.)	10,491.20	14,410.00	24,901.20	61.80
Doctor of Pharmacy	7,957.00	9,896.00	17,853.00	61.80
Physician Associate (P.A.)	4,357.15	5,469.10	9,826.25	61.80
Occupational Therapy	4,146.00	5,805.00	9,951.00	61.80
Doctor of Physical Therapy	5,246.00	8,002.50	13,248.50	61.80
Doctor of Audiology	4,681.50	7,555.00	12,236.50	61.80
Public Health (MPH, MHA, DrPH) ³	388.30/hr	661.50/hr	1,049.80/hr	61.80
Doctor of Nursing Practice (DNP) ³	481.95/hr	676.45/hr	1,158.40/hr	61.80
Master of Science in Nursing (MSN) ³	279.75/hr	623.45/hr	903.20/hr	61.80

Per Semester Fees

Fee	Amount
Health Fee ⁴	\$74.00
Registration Fee ⁴	20.00
Cultural & Recreational Services ⁴	132.25
Counseling Services Fee ⁴	24.00
International Student Fee	50.00

Per Credit Hour Fees

Fee	Amount
Academic Facility & Life Safety	\$7.50
Academic Records	2.00
Activity	3.50
Library	15.00
Connectivity	18.00
Facility	7.30
Assessment (undergrad)	1.25
Special Event	3.00
Security Services	4.00
Transit	1.50

¹ Additional Fees include: activity, library, connectivity, facility, assessment (undergraduate only), special event, security services, transit, academic facility & life safety, and academic records.

² Additional Fees include: activity, library, connectivity, facility, special event, security services, transit, academic facility & life safety, and academic records.

³ This program is assessed professional tuition at an hourly rate.

⁴ All students are required to pay as a condition of enrollment

Source: Bursar's Office, HSC

FACILITIES

FACILITIES

Distribution of Space by Program Classification
Oklahoma City Campus

FY 2018 - 2019

PROGRAM CLASSIFICATION	NET SQ FT	PERCENT OF TOTAL
Instruction	338,528	9.2%
Research	368,189	10.0%
Public Service	636,855	17.3%
Academic Support	290,906	7.9%
Student Service	55,574	1.5%
Institutional Administration	252,808	6.9%
Operations/Physical Plant ¹	869,911	23.6%
Auxiliary Enterprises	85,044	2.3%
Independent Operations	639,876	17.3%
Service Units	152,397	4.1%
TOTAL NET SQUARE FEET ²	3,690,088	100%

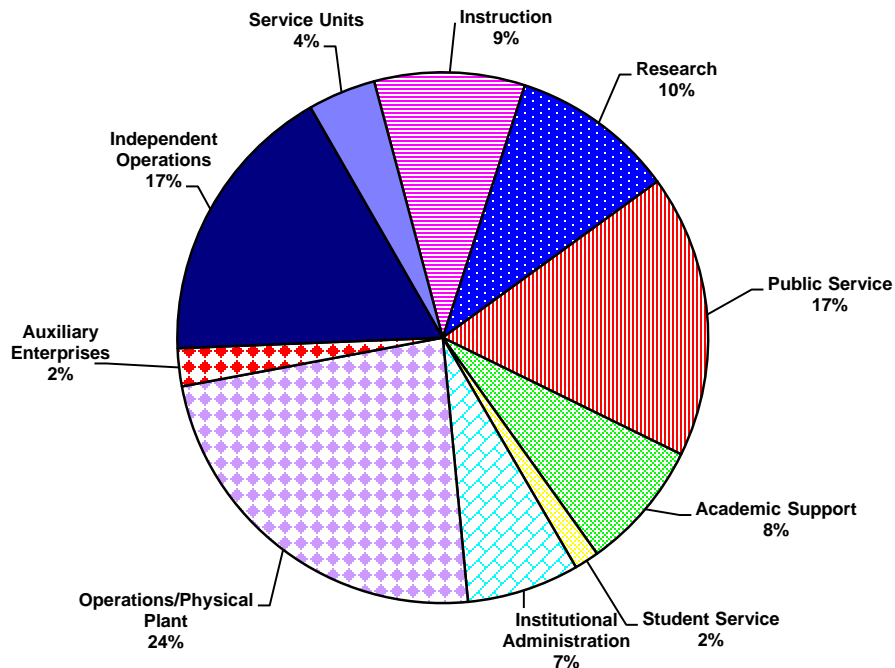

¹ Includes non assignable space (791,497 sf)

² Net Sq Ft = Gross Sq Ft less Structural Area

Source: Facilities Management, HSC

FACILITIES

Distribution of Space by Program Classification
Tulsa Campus

FY 2018 - 2019

PROGRAM CLASSIFICATION	NET SQ FT	PERCENT OF TOTAL
Instruction	139,998	22.2%
Research	3,404	0.5%
Public Service	172,706	27.3%
Academic Support	44,788	7.1%
Student Service	30,075	4.8%
Institutional Administration	22,525	3.6%
Operations/Physical Plant ¹	186,226	29.5%
Independent Operations	31,998	5.1%
TOTAL NET SQUARE FEET ²	631,720	100%

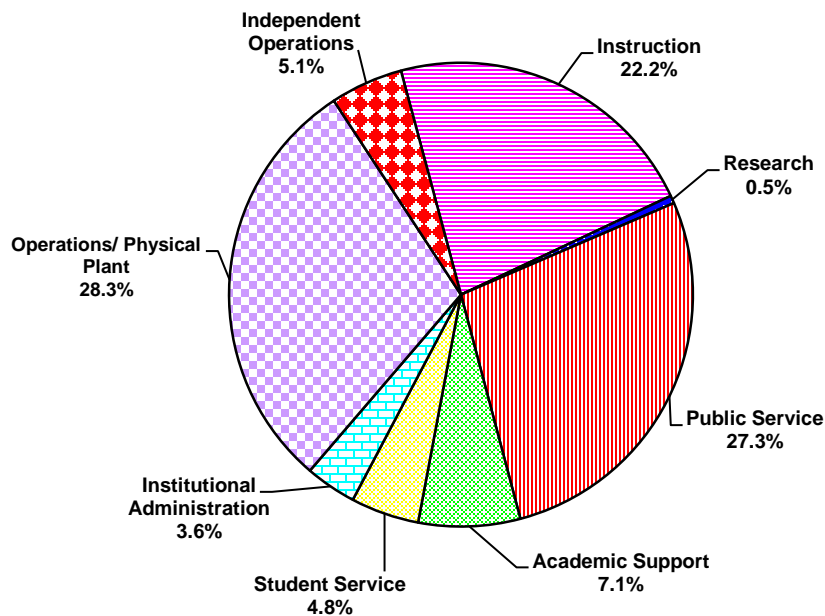

¹ Includes Nonassignable Areas (130,814 nasf)

² Net Sq Ft = Gross Sq Ft less Structural Area

Source: Facilities Mangement, HSC

FACILITIES

Distribution of Space by College and Administrative Unit
Oklahoma City Campus

FY 2018 - 2019

COLLEGE/UNIT	NET SQ FT	PERCENT OF TOTAL
College of Allied Health - (CAH)	84,826	2.3%
College of Dentistry - (COD)	123,313	3.3%
College of Medicine - (COM)	1,124,265	30.5%
College of Nursing - (CON)	59,620	1.6%
College of Pharmacy - (COP)	73,150	2.0%
College of Public Health - (CPH)	66,899	1.8%
Graduate College - (GRD)	7,607	0.2%
Administrative Affairs (ADM)	412,669	11.2%
HSC Student Affairs - (ASA)	20,341	0.6%
Library -(LIB)	60,898	1.7%
Office of the Provost - (PRV)	101,603	2.8%
Office of Research Administration - (ORA)	148,560	4.0%
Other ¹	614,840	16.7%
Non Assignable	791,497	21.4%
TOTAL NET SQUARE FEET ²	3,690,088	100%

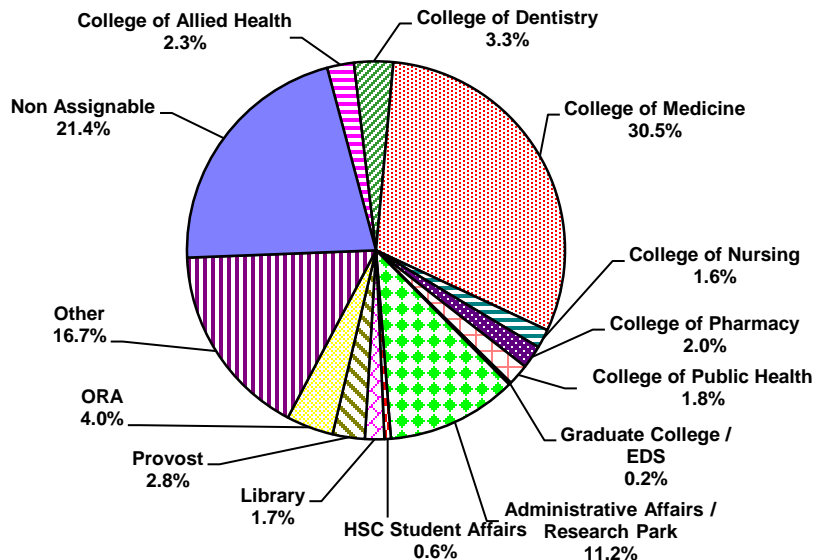

¹ Includes Independent Operations and Affiliated and External Agencies

² Net Sq Ft =Gross Sq Ft less Structural Area

Source: Facilities Management, HSC

FACILITIES

Distribution of Space by College and Administrative Unit
Tulsa Campus

FY 2018 - 2019

COLLEGE/UNIT	NET SQ FT	PERCENT OF TOTAL
College of Allied Health - (CAH)	8,471	1.3%
College of Medicine - (COM)	228,581	36.2%
College of Nursing - (CON)	10,968	1.7%
College of Pharmacy - (COP)	12,135	1.9%
College of Public Health - (CPH)	2,636	0.4%
Library - (LIB)	14,386	2.3%
Office of the President	68,387	10.8%
Other Departments	31,300	5.0%
Non-OUHSC Agencies	26,662	4.2%
Non-Assignable	130,494	20.7%
Tulsa - Administration - (ADT)	86,296	13.7%
OU Tulsa Student Services	11,404	1.8%
TOTAL NET SQUARE FEET ¹	631,720	100%

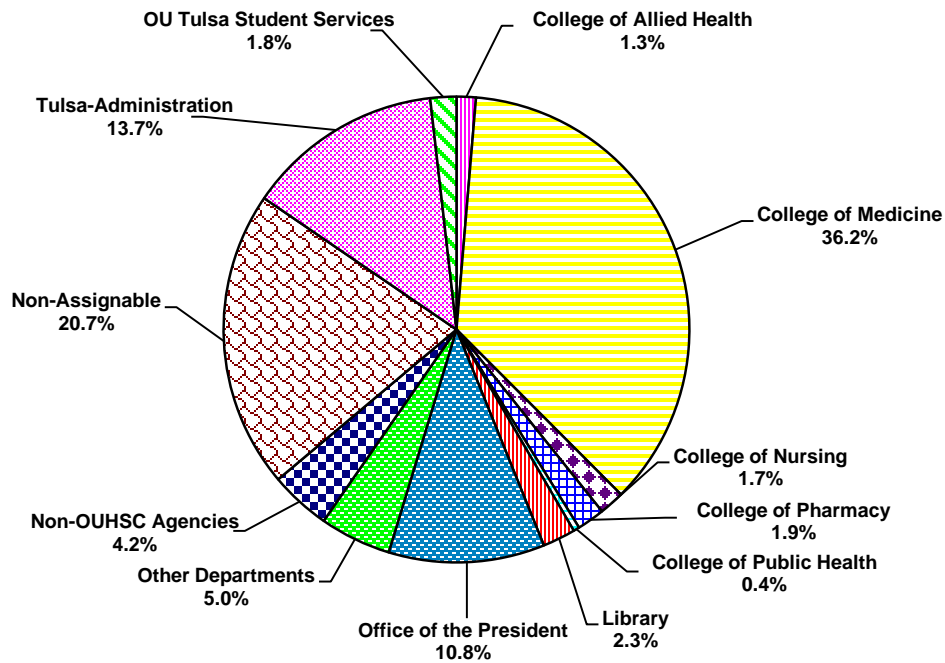

¹ Net Sq Ft =Gross Sq Ft less Structural Area

Source: Facilities Management, HSC

FACILITIES

Distribution of Space by Room Use Category
Oklahoma City Campus

FY 2018 - 2019

ROOM USE CATEGORY	<u>NET SQ FT</u>	<u>PERCENT OF TOTAL</u>
Classroom Facilities	116,204	3.1%
Laboratory Facilities	451,066	12.2%
Office Facilities	1,379,582	37.4%
Study Facilities	85,214	2.3%
Special Use Facilities	151,688	4.1%
General Use Facilities	135,389	3.7%
Supporting Facilities	205,592	5.6%
Health Care Facilities	341,621	9.3%
Residential Facilities	59,073	1.6%
Non Assignable	731,069	19.7%
Unclassified / Remodel	<u>33,590</u>	<u>0.8%</u>
TOTAL NET SQUARE FEET ¹	<u>3,690,088</u>	<u>100%</u>

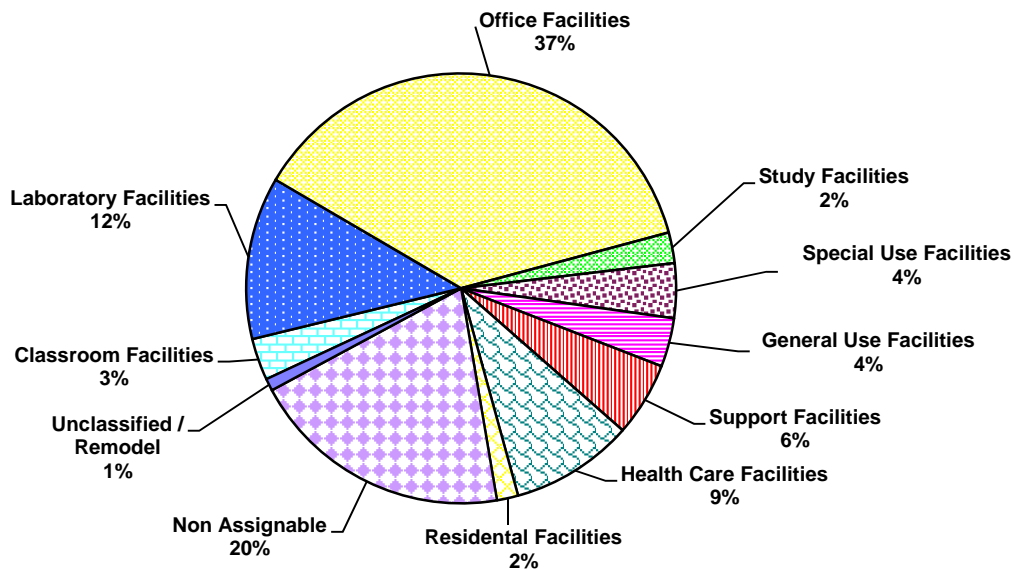

¹ Net Sq Ft = Gross Sq Ft less Structural Area.

Source: Facilities Management, HSC

FACILITIES

Distribution of Space by Room Use Category
Tulsa Campus

FY 2018 - 2019

ROOM USE CATEGORY	<u>NET SQ FT</u>	<u>PERCENT OF TOTAL</u>
Classroom Facilities	43,120	6.8%
Laboratory Facilities	23,880	3.8%
Office Facilities	227,357	36.0%
Study Facilities	27,879	4.4%
Special Use Facilities	2,757	0.4%
General Use Facilities	26,685	4.2%
Supporting Facilities	53,859	8.5%
Health Care Facilities	87,227	13.8%
Non Assignable	130,765	20.7%
Unclassified / Remodel	8,191	1.2%
TOTAL NET SQUARE FEET ¹	631,720	100%

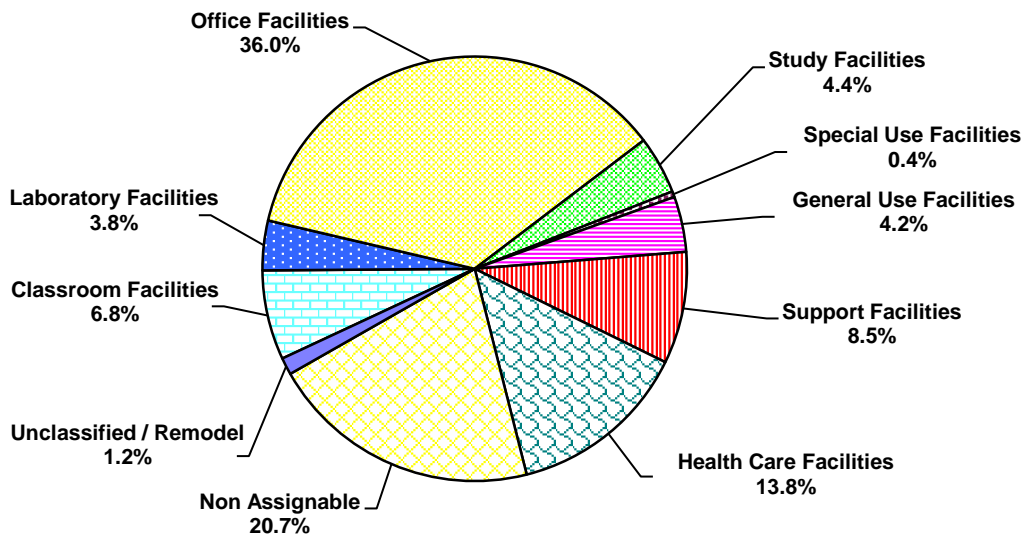

¹ Net Sq Ft = Gross Sq Ft less Structural Area.

Source: Facilities Management, HSC

SECTION 4

PROFILES OF THE UNIVERSITY OF OKLAHOMA

TULSA CAMPUS

Prepared by
Institutional Research and Reporting
Norman Campus

June 2019

ABOUT THE UNIVERSITY OF OKLAHOMA - TULSA CAMPUS

Vision Statement

To build a nationally-recognized center of higher education excellence in select areas that emphasize strong campus-community partnerships and leverage the unique opportunities and needs in the Tulsa region.

**SECTION 4: Tulsa Campus
Table of Contents**

	<u>Page</u>
Part I: Academic	
Degree Programs by Discipline and Level.	4-1
Degrees Conferred by Major	4-3
Part II: Tulsa Campus Students	
Enrollment by Level and College	4-5
Enrollment by Full-Time/Part-Time, Tuition Residency, and Gender.	4-6
Credit Hour Enrollment by College, Department, and Level of Course	4-7
Part III: Faculty and Staff	
Full-Time Faculty by Rank, Gender, and IPEDS Race/Ethnicity	4-9
Staff by Full-/Part-Time and Job Type.	4-10

ACADEMIC

DEGREES OFFERED

Degree Programs by Discipline and Level

2018 - 2019

Norman Campus Programs

CIP Code	Program Name	Degree					
		B	RM	RD	C	PM	PD

Academic Affairs

30	Multi/Interdisciplinary Studies						
300000	Multidisciplinary Studies - BA; BS	2					

Christopher C. Gibbs College of Architecture

04	Architecture and Related Services						
040201	Design Entrepreneurship and Real Estate - Post-Baccalaureate Certificate				1		
040301	Urban Design - M Urban Design		1				

College of Arts and Sciences

05	Area, Ethnic, Cultural, Gender and Group Studies						
050207	Women's and Gender Studies - Post-Baccalaureate Certificate				1		

25 Library Science

250101	Library and Information Studies - M LIS		1				
--------	---	--	---	--	--	--	--

44 Public Administration and Social Service Professions

440401	Public Administration - M Pub Adm		1				
440701	Social Work - M Soc Wk; Post-Baccalaureate Certificate		1		1		
449999	Nonprofit Management - Post-Baccalaureate Certificate				1		

52 Business, Management, Marketing, and Related Support Services

521003	Human Resource Management - Post-Baccalaureate Certificate				1		
521003	Organizational Dynamics - MA		1				
521003	Project Management - Post-Baccalaureate Certificate				1		
521005	Human Resource Diversity and Development - Post-Baccalaureate Certificate				1		
521099	Helping Skills in Human Relations - Post-Baccalaureate Certificate				1		
521099	Human Relations - BA; MHR	1	1				

Jeannine Rainbolt College of Education

13	Education						
130401	Educational Administration - M Ed; PhD; Ed D		1	2			
131210	Early Childhood Education - BS in Educ	1					
131299	Instructional Leadership and Academic Curriculum - PhD			1			

Gallogly College of Engineering

14	Engineering						
140101	Engineering - PhD				1		
141001	Electrical and Computer Engineering - MS; PhD		1	1			
141004	Telecommunications Engineering - MS in Telecomm Engr		1				

Graduate College

30	Multi/Interdisciplinary Studies						
300000	Professional Master of Arts; Professional Master of Science		2				
309999	Interdisciplinary Programs - MA; MS		2				
309999	Interdisciplinary Studies - PhD				1		

Subtotal - Norman Campus Programs		4	13	6	8	0	0
--	--	---	----	---	---	---	---

Degree Type: B - Baccalaureate; RM - Master's (Research); RD - Doctorate (Research); C - Certificate; PM - Master's (Professional); PD - Doctorate (Professional)

(Continued)

DEGREES OFFERED

Degree Programs by Discipline and Level

2018 - 2019

Health Sciences Center Programs

CIP Code	Program Name	Degree					
		B	RM	RD	C	PM	PD
<i>College of Allied Health</i>							
30	Multi/Interdisciplinary Studies						
301901	Nutritional Sciences - MS		1				
51	Health Professions and Related Programs						
510907	Radiography - BS	1					
510910	Sonography - BSSN	1					
512306	Occupational Therapy - MOT					1	
512308	Physical Therapy - DPT						1
<i>College of Medicine</i>							
51	Health Professions and Related Programs						
510912	Physician Assistant - MHS					1	
511201	Medicine - MD						1
<i>Fran and Earl Ziegler College of Nursing</i>							
51	Health Professions and Related Programs						
513801	Nursing - BSN; CERT; MS; MSN; DNP; PhD	3	1	1	1	4	1
<i>College of Pharmacy</i>							
51	Health Professions and Related Programs						
512001	Pharmacy - BSP; PharmD	1					1
512003	Pharmaceutical Sciences - MS; PhD		1	1			
<i>Hudson College of Public Health</i>							
26	Biological and Biomedical Sciences						
261102	Biostatistics - MS; MPH; PhD		1	1		1	
261309	Epidemiology - MS; MPH, PhD		1	1		1	
51	Health Professions and Related Programs						
510701	Health Administration & Policy - MPH					1	
512201	Pub Health/Prepared & BioTerror- Cert; MPH; DrPH				1	1	1
512206	Environmental Health - MPH					1	
512207	Health Promotion Sciences - MPH					1	
Subtotal - HSC Programs		6	5	4	2	12	5
Total - Tulsa Campus		10	18	10	10	12	5

Degree Type: B - Baccalaureate; RM - Master's (Research); RD - Doctorate (Research); C - Certificate; PM - Master's (Professional); PD - Doctorate (Professional)

Sources: 1) "University of Oklahoma Degree Program Inventory, August 2017," Academic Publications.
2) Office of Institutional Research, HSC

DEGREES CONFERRED

Degrees Conferred by Major 2017-2018

<u>Norman Campus Programs</u>	<u>B</u>	<u>RM</u>	<u>RD</u>	<u>C</u>	<u>PM</u>	<u>PD</u>	<u>Total</u>
Christopher C. Gibbs Architecture							
Architecture							
Urban Design	-	3	-	-	-	-	3
Total - Architecture	-	3	-	-	-	-	3
Arts & Sciences							
Human Relations							
Clinical Mental Health Counseling	-	12	-	-	-	-	12
Helping Skills in Human Relations	-	-	-	5	-	-	5
Human Relations	0	18	-	-	-	-	18
Human Resource Diversity-Dev.	-	-	-	6	-	-	6
Library & Information Studies	0	17	-	-	-	-	17
Political Science							
Public Administration	-	17	-	-	-	-	17
Psychology							
Human Resource Management	-	-	-	6	-	-	6
Organizational Dynamics-HR Mgt.	-	7	-	-	-	-	7
Organizational Dynamics-Project Mgt.	-	7	-	-	-	-	7
Project Management	-	-	-	1	-	-	1
Social Work							
Social Work	0	40	-	-	-	-	40
Social Work with American Indians	-	-	-	3	-	-	3
Social Work-Adv. Standing Opt.	-	38	-	-	-	-	38
Women's & Gender Studies	-	-	-	1	-	-	1
Total - Arts & Sciences	0	156	-	22	-	-	178
Jeannine Rainbolt Education							
Educ. Leadership & Policy Studies							
Educ. Admin.-Curr./Sprvsn.	-	22	2	-	-	-	24
Educ. Admin.-Curr./Sprvsn.-DE	-	-	7	-	-	-	7
Instr. Leadership & Academic Curr.							
Early Childhood Education	9	-	-	-	-	-	9
Instr. Ldrshp. & Acad. Curr.	-	0	1	-	-	-	1
Total - Education	9	22	10	-	-	-	41
Gallogly Engineering							
Electrical & Computer Engineering							
Electrical & Computer Engineering	-	6	3	-	-	-	9
Telecommunications Engineering	-	3	-	-	-	-	3
Total - Engineering	0	9	3	-	-	-	12
Graduate College							
Interdisciplinary Studies	-	0	2	-	-	-	2
Total - Graduate	-	0	2	-	-	-	2
Subtotal - Norman Campus Programs	9	190	15	22	0	0	229

Degree Type: B - Baccalaureate; RM - Master's (Research); RD - Doctorate (Research); C - Certificate;
 PM - Master's (Professional); PD - Doctorate (Professional)

(Continued)

DEGREES CONFERRED

Degrees Conferred by Major

2017-2018

<u>Health Sciences Center Programs</u>	<u>B</u>	<u>RM</u>	<u>RD</u>	<u>C</u>	<u>PM</u>	<u>PD</u>	<u>Total</u>
Allied Health							
Radiography	0	0	0	0	0	0	0
Sonography	8	0	0	0	0	0	8
Occupational Therapy	0	0	0	0	14	0	14
Physical Therapy	0	0	0	0	0	19	19
Total - Allied Health	8	0	0	0	14	19	41
Medicine							
Physician Associate & Physician Assistant	0	0	0	0	23	0	23
Medicine - MD	0	0	0	0	0	24	24
Total - Medicine	0	0	0	0	23	24	47
Fran and Earl Ziegler Nursing							
Nursing	86	0	0	0	4	0	90
Nurse Administration	0	0	0	0	2	0	2
Adult Nurse Practitioner	0	0	0	0	0	0	0
Family Nurse Practitioner	0	0	0	0	10	0	10
Neonatal Nurse Practitioner	0	0	0	0	0	0	0
Nursing	0	0	0	0	0	0	0
Pediatric Nurse Practitioner	0	0	0	0	0	0	0
Mental Health Nursing	0	0	0	0	0	0	0
Clinical Nurse Specialist	0	0	0	1	4	0	5
Acute Nursing Care	0	0	0	0	0	0	0
Nursing Practice	0	0	0	0	0	0	0
Total - Nursing	86	0	0	1	20	0	107
Pharmacy							
Pharmacy	0	0	0	0	0	18	18
Total - Pharmacy	0	0	0	0	0	18	18
Hudson Public Health							
Public Health	0	0	0	12	12	0	24
Total Public Health	0	0	0	12	12	0	24
Subtotal - HSC Programs	94	0	0	13	69	61	237
Total - Tulsa Campus	103	190	15	35	69	61	473

Degree Type: B - Baccalaureate; RM - Master's (Research); RD - Doctorate (Research); C - Certificate;
 PM - Master's (Professional); PD - Doctorate (Professional)

Note: Students may graduate with more than one major or degree; those additional majors and degrees are included in the above counts.

TULSA CAMPUS STUDENTS

TULSA CAMPUS STUDENTS

Enrollment by Level and College Fall 2018

Level	<u>Norman Campus</u>	<u>Health Sciences Center</u>	<u>OU-Tulsa Programs Total</u>
Undergraduate			
Freshmen	0	0	0
Sophomores	4	0	4
Juniors	18	95	113
Seniors	59	52	111
Non-Degree	0	0	0
<i>Subtotal - Undergraduate</i>	81	147	228
Graduate			0
Graduates	611	1	612
Non-Degree	3	0	2
<i>Subtotal - Graduate</i>	614	1	614
Professional			
Professional	0	321	321
Non-Degree	0	0	0
<i>Subtotal - Professional</i>	0	321	321
Total	695	469	1,163

Degree-Seeking by College

Academic Affairs	9	-	9
Allied Health	-	100	100
Christopher C. Gibbs Architecture	13	-	13
Arts & Sciences	490	-	490
Michael F. Price Business	7	-	7
Mewbourne Earth & Energy	1	-	1
Jeannine Rainbolt Education	140	-	140
Gallogly Engineering	34	-	34
Weitzenhoffer Family Fine Arts	1	-	1
Graduate College	2	0	2
Gaylord Journalism & Mass Comm.	1	-	1
Medicine - MD	-	110	110
Medicine - PA	-	69	69
Fran and Earl Ziegler Nursing	-	176	176
Pharmacy	-	0	0
Hudson Public Health	-	14	14

TULSA CAMPUS STUDENTS

Enrollment by Full-Time/Part-Time, Tuition Residency, and Gender Fall 2018

	<u>Norman Campus</u>	<u>Health Sciences Center</u>	<u>OU-Tulsa Programs - Total</u>	<u>% of Total</u>
<u>Enrollment by FT/PT Status</u>				
Full-Time	335	417	752	64.7%
Part-Time	360	52	411	35.3%
Total	695	469	1,163	
 <u>Enrollment by Gender</u>				
Male	187	124	311	26.7%
Female	508	345	852	73.3%
Total	695	469	1,163	
 <u>Enrollment by Tuition Residency</u>				
Resident	618	435	1,052	90.5%
Nonresident	77	34	111	9.5%
Total	695	469	1,163	
 <u>Enrollment by IPEDS Race/Ethnicity</u>				
White	378	325	703	60.4%
International	41	0	41	3.5%
American Indian/Alaska Native	51	26	77	6.6%
Asian	25	28	53	4.6%
Black/African American	58	9	67	5.8%
Hispanic	55	28	83	7.1%
Native Hawaiian/Other Pacific Islander	0	0	0	0.0%
Two or More Races	66	20	86	7.4%
Not Reported	21	33	53	4.6%
Total	695	469	1,163	

TULSA CAMPUS STUDENTS

Credit Hour Enrollment by College, Department and Level of Course

2017-2018

<u>Norman Campus Programs</u>	<u>Undergraduate</u>	<u>Graduate</u>	<u>Professional</u>	<u>Total</u>
Christopher C. Gibbs Architecture				
Architecture	0	151	0	151
Regional & City Planning	0	9	0	9
Total - Architecture	0	160	0	160
Arts & Sciences				
African & Afr. Amer. Studies	33	0	0	33
Human Relations	0	1,644	0	1,644
Library & Information Studies	144	757	0	901
Mathematics	0	18	0	18
Native American Studies	0	3	0	3
Political Science	0	811	0	811
Psychology	0	530	0	530
Social Work	0	4,019	0	4,019
Total - Arts & Sciences	177	7,782	0	7,959
Jeannine Rainbolt Education				
Educ. Leadership & Policy Studies	27	1,515	0	1,542
Educational Psychology	237	0	0	237
Instr. Ldrshp. & Acad. Curriculum	702	144	0	846
Total - Education	966	1,659	0	2,625
Gallogly Engineering				
Biomedical Engineering	3	0	0	3
Electrical & Computer Engineering	0	372	0	372
Total - Engineering	3	372	0	375
Weitzenhoffer Fine Arts				
Music	0	20	0	20
Total - Fine Arts	0	20	0	20
Graduate College	0	33	0	33
Total - Norman Campus Programs	1,146	10,026	0	11,172
<u>Health Sciences Center Programs</u>				
Allied Health	182	7	1,228	1,417
Medicine - MD	0	0	1,916	1,916
Medicine - PA	0	0	1,222	1,222
Fran and Earl Ziegler Nursing	1,931	0	294	2,225
Pharmacy	0	0	0	0
Hudson Public Health	0	0	131	131
Total - Health Sciences Center Programs	2,113	7	4,791	6,911
Grand Total	3,259	10,033	4,791	18,083

Source: End-of-semester course files, summer, fall, and spring, IRR.

FACULTY AND STAFF

FACULTY CHARACTERISTICS

Full-Time Faculty by Rank, Gender, and IPEDS Race/Ethnicity

Fall 2018

<u>Rank</u>	<u>Norman Campus</u>	<u>Health Sciences Center</u>	<u>OU-Tulsa Total</u>	<u>% of Total</u>
Professor	8	12	20	10.3%
Associate Professor	14	27	41	21.1%
Assistant Professor	11	68	79	40.7%
Instructor	1	27	28	14.4%
Lecturer	2	0	2	1.0%
Researcher	4	0	4	2.1%
Other	3	17	20	10.3%
Total	43	151	194	
 <u>Gender</u>				
Male	23	68	91	46.9%
Female	20	83	103	53.1%
Total	43	151	194	
 <u>IPEDS Race/Ethnicity</u>				
White	29	116	145	74.7%
International	2	11	13	6.7%
American Indian/Alaska Native	4	5	9	4.6%
Asian	3	6	9	4.6%
Black/African American	1	7	8	4.1%
Hispanic	0	2	2	1.0%
Native Hawaiian/Other Pacific Islander	0	0	0	0.0%
Two or More Races	1	3	4	2.1%
Not Reported	3	1	4	2.1%
Total	43	151	194	100.0%

Note: Other rank includes deans, associate deans, and other administrators with faculty status.

Source: November 1 payroll file.

STAFF CHARACTERISTICS

Staff by Full-/Part-Time and Job Type

Fall 2018

	<u>Norman Campus</u>	<u>Health Sciences Center</u>	<u>Total</u>	% of Total
<u>Full-Time</u>				
Executive/Administrative/Managerial	8	63	71	10.2%
Support/Service Professionals	77	184	261	37.6%
Clerical & Secretarial	23	182	205	29.5%
Technical & Paraprofessional	2	131	133	19.2%
Skilled Crafts	0	20	20	2.9%
Service/Maintenance	0	4	4	0.6%
Temporary	0	0	0	0.0%
Total Full-Time Staff	110	584	694	100.0%
<u>Part-Time</u>				
Executive/Administrative/Managerial	0	1	1	2.1%
Support/Service Professionals	1	15	16	34.0%
Clerical & Secretarial	6	9	15	31.9%
Technical & Paraprofessional	0	7	7	14.9%
Skilled Crafts	0	0	0	0.0%
Service/Maintenance	0	0	0	0.0%
Temporary	8	0	8	17.0%
Hourly Students	0	0	0	0.0%
Total Part-Time Staff	15	32	47	100.0%
Total All Staff	125	616	741	

Source: November 1 payroll file, IRR.

SECTION 5

PROFILES OF THE UNIVERSITY OF OKLAHOMA

EXTENDED CAMPUS

Prepared by
Institutional Research and Reporting
Norman Campus

June 2019

ABOUT THE UNIVERSITY OF OKLAHOMA - EXTENDED CAMPUS



OU Extended Campus - College of Professional and Continuing Studies (EC-PACS) exists to provide access to transformational, world-class University of Oklahoma degrees, certifications, and programs for a diverse group of learners. OU Extended Campus is best characterized by the populations it serves, as well as the specialized academic programming it offers. Primarily focusing on the higher education needs of place-bound working adults, military-connected personnel, and those seeking specialized study in selected professional areas (such as Aviation), the College offers a variety of degrees at both graduate and undergraduate levels, including several programs offered collaboratively with other OU Colleges, and utilizing a variety of delivery modes (fully online, hybrid, onsite, cohort-based, etc.). To facilitate understanding of the complex world in which we live and building on its historical roots, the College emphasizes a holistic approach to learning, focuses on the immediate application of learning to one's life and work, promotes lifelong learning opportunities, and encourages the work of active citizenship.

While its programs were originally developed for adult and non-traditional students, many of the activities offered by the College also serve students enrolled in conventional academic programs, as well as the general public. Therefore, in addition to the full-time degree program offerings noted above, EC-PACS is also committed to meeting the educational needs of a wide variety of learners and organizations seeking smaller scale academic options, including credit courses, workshops, academic conferences, certification programs, executive academic programs and academically-oriented professional training services.

SECTION 5: Extended Campus Table of Contents

	<u>Page</u>
Part I: Academic	
Degrees Conferred by Major	5-1
Extended Campus - Courses Offered	5-2
Part II: Extended Campus Students	
Aviation	
Headcount of Students Enrolled by Program Home and Degree Level	5-3
Headcount of Students Enrolled by Major and Classification	5-4
Characteristics of Students in Aviation Courses	5-5
Characteristics of Students in Aviation Degree Programs	5-6
Credit Hours Generated by Course Home, Subject, and Level	5-7
Liberal Studies	
Headcount of Students Enrolled by Program Home and Degree Level	5-8
Headcount of Students Enrolled by Major and Classification	5-10
Characteristics of Students in Liberal Studies Courses	5-11
Characteristics of Students in Liberal Studies Degree Programs	5-12
Credit Hours Generated by Course Home, Subject, and Level	5-13
North America and Europe	
Headcount of Students Enrolled by Program Home and Degree Level.	5-14
Headcount of Students Enrolled by Major and Classification	5-15
Characteristics of Students in North America and Europe Courses	5-16
Characteristics of Students in North America and Europe Degree Programs	5-17
Credit Hours Generated by Course Home, Subject, and Level	5-18
Other Academic Programs	
Headcount of Students Enrolled in Courses by Program Home and Degree Level	5-19
Characteristics of Students Enrolled in Other Academic Programs Courses	5-21
Credit Hours Generated by Course Home, Subject, and Level	5-22

ACADEMIC

DEGREES CONFERRED

Degrees Conferred by Major

2017-2018

	<u>Bachelor's</u>	<u>Under-graduate Certificate</u>	<u>Master's</u>	<u>Doctorate/ Professional</u>	<u>Post- Baccalaureate Certificate</u>	<u>Total</u>
<u>Liberal Studies</u>						
PACS						
Administrative Leadership	144	-	123	-	4	271
Corrections Management	-	-	-	-	1	1
Criminal Justice	52	-	39	-	-	91
Human & Health Services Administration	-	-	21	-	-	21
Liberal Studies	1	-	-	-	-	1
Liberal Studies-Electronic Delivery	38	-	-	-	-	38
Lifespan Care Administration	9	-	-	-	-	9
Museum Studies	-	-	46	-	-	46
Prevention Science	-	-	12	-	-	12
Restorative Justice Administration	-	-	-	-	4	4
Total - Liberal Studies	244	-	241	-	9	494
<u>North America & Europe</u>						
Arts & Sciences						
Communication	-	-	7	-	-	7
Economics	-	-	16	-	-	16
Human Relations						
Clinical Mental Health Counseling	-	-	26	-	-	26
Helping Skills in Human Relations	-	-	-	-	42	42
Human Relations	-	-	171	-	-	171
Human Resource Div-Dev Elec	-	-	-	-	2	2
Human Resource Diversity-Dev	-	-	-	-	39	39
Total - Arts & Sciences	-	-	220	-	83	303
Jeannine Rainbolt Education						
Instr. Leadership & Academic Curr.	-	-	-	-	-	-
Instr. Ldrshp. & Acad. Curr.	-	-	13	-	-	13
Total - Education	-	-	13	-	-	13
Graduate						
Interdisciplinary Programs	-	-	22	-	-	22
Interdisciplinary Studies	-	-	-	9	-	9
Total - Graduate	-	-	22	9	-	31
Boren International Studies						
International Relations	-	-	116	-	-	116
Total - International Studies	-	-	116	-	-	116
Total - North America & Europe	-	-	371	9	83	463
Total - Extended Campus	244	-	612	9	92	957

Note: Students may graduate with more than one major or degree; those additional majors and degrees are included in the above counts.

EXTENDED CAMPUS - COURSES OFFERED

Headcount Enrollment					Fall 2017
	<u>Aviation</u>	<u>Liberal Studies</u>	<u>North America & Europe</u>	<u>Other Academic Programs</u>	<u>Extended Campus Unduplicated</u>
Undergraduate					
Freshman	48	34	0	87	167
Sophomore	35	120	0	120	274
Junior	30	290	0	282	589
Senior	79	783	0	296	1,138
Non-Degree	1	2	0	5	8
Total UG	193	1,229	0	790	2,176
Graduate					
Degree-Seeking	0	622	1,026	0	1,646
Non-Degree	0	2	22	0	24
Total Graduate	0	624	1,048	0	1,670
Grand Total	193	1,853	1,048	790	3,846

Note: Headcount based on enrollment in courses offered by those programs as of the end-of-semester census (snapshot).

Credit Hours Generated					2017 - 2018
	<u>Aviation</u>	<u>Liberal Studies</u>	<u>North America & Europe</u>	<u>Other Academic Programs</u>	<u>Total</u>
Lower	958	3,912	0	3,123	7,993
Upper	1,437	16,446	18	4,207	22,108
Graduate	0	7,978	15,860	0	23,838
Total	2,395	28,336	15,878	7,330	53,939

Note: Academic year is defined as Summer, Fall, Spring.

EXTENDED CAMPUS STUDENTS

AVIATION

Headcount of Students Enrolled by Program Home and Degree Level

Fall 2017

	<u>Undergraduate</u>	<u>Graduate</u>	<u>Non-Degree</u>	<u>Unduplicated Total</u>
<u>Norman On-Campus</u>				
Academic Affairs	7	0	0	7
Arts & Sciences				
Biology	1	0	0	1
Human Relations	1	0	0	1
Physics & Astronomy	1	0	0	1
Psychology	1	0	0	1
Atmospheric & Geographic Sciences				
Meteorology	3	0	0	3
Price Business				
Energy Management	1	0	0	1
Finance	2	0	0	2
Management & International Business	3	0	0	3
Gallogly Engineering				
Aerospace & Mechanical Engineering	1	0	0	1
Electrical & Computer Engineering	1	0	0	1
Industrial & Systems Engineering	1	0	0	1
Weitzenhoffer Fine Arts				
Music	1	0	0	1
Boren International Studies				
Education Abroad	1	0	0	1
PACS-Aviation	173	0	0	173
University College				
Pre-Health 2-Yr.	2	0	0	2
<u>Liberal Studies</u>				
PACS-Liberal Studies	1	0	0	1

Note: Program Home refers to the campus or program area that administers the degree program. This is different from the Course Home, which is the campus or program area offering courses. Some program areas offer courses but do not offer degree programs.

AVIATION - DEGREE PROGRAMS

Headcount of Students Enrolled by Major and Classification Fall 2017

<u>Major / Concentration</u>	<u>Freshman</u>	<u>Sophomore</u>	<u>Junior</u>	<u>Senior</u>	<u>Total</u> <u>UG</u>	<u>Master's</u>	<u>Grad.</u> <u>Cert.</u>	<u>Undup.</u> <u>Grad.</u>	<u>Grand</u> <u>Total</u>
Aviation									
Air Traffic Management	3	3	7	2	15	0	0	0	15
Aviation Management	7	14	3	11	35	0	0	0	35
Aviation Management-Non Flying	5	5	10	18	38	0	0	0	38
Professional Pilot	32	21	11	41	105	0	0	0	105
[No Concentration]	2	1	0	0	3	0	0	0	3
Aviation - Total Unduplicated	47	44	31	72	194	0	0	0	194

Note: Program Home refers to the campus or program area that administers the degree program. This is different from the Course Home, which is the campus or program area offering courses. Some program areas offer courses but do not offer degree programs.

AVIATION

Characteristics of Students in Aviation Courses

Fall 2017

<u>Of Total Credit Hours Taken, % Offered Through:</u>	<u>Full-Time</u>	<u>Part-Time</u>	<u>Overall</u>
Norman	98.6%	100.0%	98.8%
Extended Campus Programs	1.4%	0.0%	1.2%
Tulsa	0.0%	0.0%	0.0%

<u>Headcount by IPEDS Race/Ethnicity and Gender</u>	<u>Male</u>	<u>Female</u>	<u>Total</u>	<u>% of Total</u>
American Indian / Alaska Native	4	0	4	2.1%
Asian	10	1	11	5.7%
Black / African American	6	2	8	4.1%
Hispanic	21	2	23	11.9%
Native Hawaiian / Other Pacific Islander	0	0	0	0.0%
Two or More Races	9	0	9	4.7%
<i>Minority Total</i>	<i>50</i>	<i>5</i>	<i>55</i>	<i>28.5%</i>
White	107	20	127	65.8%
International	5	2	7	3.6%
Not Reported	3	1	4	2.1%
Total	165	28	193	
<i>Percent of Total</i>	<i>85.5%</i>	<i>14.5%</i>		

<u>Headcount by Classification and Course Load</u>	<u>Full-Time</u>	<u>Part-Time</u>	<u>Total</u>	<u>% Who Are Part-Time</u>
Undergraduate				
Degree-Seeking				
Freshman	41	7	48	14.6%
Sophomore	31	4	35	11.4%
Junior	28	2	30	6.7%
Senior	64	15	79	19.0%
Degree-Seeking Total	164	28	192	14.6%
Non-Degree	1	0	1	0.0%
Total	165	28	193	14.5%
Graduate				
Degree-Seeking	0	0	0	-
Non-Degree	0	0	0	-
Total	0	0	0	-
Total	165	28	193	14.5%

<u>Headcount by Geographic Origin and IPEDS Level</u>	<u>Undergraduate</u>	<u>Graduate</u>	<u>Total</u>	<u>% of Total</u>
Oklahoma	94	0	94	48.7%
Other US State/Territory	92	0	92	47.7%
International	7	0	7	3.6%
Total	193	0	193	

<u>Headcount by Tuition Residency and IPEDS Level</u>	<u>Undergraduate</u>	<u>Graduate</u>	<u>Total</u>	<u>% of Total</u>
Resident	111	0	111	57.5%
Nonresident	82	0	82	42.5%
Total	193	0	193	

AVIATION

Characteristics of Students in Aviation Degree Programs

Fall 2017

<u>Of Total Credit Hours Taken, % Offered Through:</u>	<u>Full-Time</u>	<u>Part-Time</u>	<u>Overall</u>
Norman	99.0%	97.8%	98.8%
Extended Campus Programs	1.0%	2.2%	1.2%
Tulsa	0.0%	0.0%	0.0%

<u>Headcount by IPEDS Race/Ethnicity and Gender</u>	<u>Male</u>	<u>Female</u>	<u>Total</u>	<u>% of Total</u>
American Indian / Alaska Native	4	0	4	2.1%
Asian	9	1	10	5.2%
Black / African American	7	2	9	4.6%
Hispanic	22	2	24	12.4%
Native Hawaiian / Other Pacific Islander	1	0	1	0.5%
Two or More Races	11	0	11	5.7%
<i>Minority Total</i>	<i>54</i>	<i>5</i>	<i>59</i>	<i>30.4%</i>
White	109	16	125	64.4%
International	5	1	6	3.1%
Not Reported	3	1	4	2.1%
Total	171	23	194	
<i>Percent of Total</i>	<i>88.1%</i>	<i>11.9%</i>		

<u>Headcount by Classification and Course Load</u>	<u>Full-Time</u>	<u>Part-Time</u>	<u>Total</u>	<u>% Who Are Part-Time</u>	<u>Average CH Load</u>
Undergraduate					
Freshman	40	7	47	14.9%	13.3
Sophomore	36	8	44	18.2%	13.2
Junior	26	5	31	16.1%	14.2
Senior	57	15	72	20.8%	13.3
Total	159	35	194	18.0%	13.4
Graduate					
Master's	0	0	0	-	-
Graduate Certificate	0	0	0	-	-
Total Graduate - Unduplicated	0	0	0	-	-
Grand Total - Unduplicated	159	35	194	18.0%	13.4

<u>Headcount by Geographic Origin and IPEDS Level</u>	<u>Undergraduate</u>	<u>Graduate</u>	<u>Total</u>	<u>% of Total</u>
Oklahoma	91	0	91	46.9%
Other US State/Territory	97	0	97	50.0%
International	6	0	6	3.1%
Total	194	0	194	

<u>Headcount by Tuition Residency and IPEDS Level</u>	<u>Undergraduate</u>	<u>Graduate</u>	<u>Total</u>	<u>% of Total</u>
Resident	106	0	106	54.6%
Nonresident	88	0	88	45.4%
Total	194	0	194	

AVIATION - COURSES

Credit Hours Generated by Course Home, Subject, and Level	2017-2018				
	<u>Lower</u>	<u>Upper</u>	<u>Total Undergrad.</u>	<u>Graduate</u>	<u>Grand Total</u>
<u>Professional & Continuing Studies</u>					
AVIA-Aviation	958	1,437	2,395	0	2,395

Note: Course Home refers to the campus or program area offering courses. This is different from the Program Home, which is the campus or program area that administers the degree program. Some program areas offer courses but do not offer degree programs.

LIBERAL STUDIES

Headcount of Students Enrolled by Program Home and Degree Level Fall 2017

	<u>Undergraduate</u>	<u>Graduate</u>	<u>Non-Degree</u>	<u>Unduplicated Total</u>
<u>Liberal Studies</u>				
PACS-Liberal Studies	842	615	0	1,457
<u>Norman On-Campus</u>				
Academic Affairs	24	0	0	24
Arts & Sciences				
African & African American Studies	2	0	0	2
Anthropology	5	0	0	5
Biology	13	0	0	13
Chemistry & Biochemistry	10	0	0	10
Classics & Letters	2	0	0	2
Communication	22	0	0	22
Economics	14	0	0	14
English	1	0	0	1
Environmental Studies	1	0	0	1
Film & Media Studies	5	0	0	5
Health & Exercise Science	27	0	0	27
History	2	0	0	2
Human Relations	26	0	0	26
Library & Information Studies	8	0	0	8
Mathematics	6	0	0	6
Microbiology & Plant Biology	1	0	0	1
Modern Languages, Literatures & Linguistics	5	0	0	5
Philosophy	1	0	0	1
Political Science	13	0	0	13
Psychology	18	0	0	18
Social Work	2	0	0	2
Sociology	41	0	0	41
Women's & Gender Studies	2	0	0	2
Arts & Sciences - Other	41	0	0	41
Atmospheric & Geographic Sciences				
Geography & Environmental Sustainability	1	0	0	1
Price Business				
Accounting	18	0	0	18
Energy Management	4	0	0	4
Finance	8	0	0	8
Management & International Business	10	0	0	10
Management Information Systems	7	0	0	7
Marketing & Supply Chain Management	6	0	0	6
Business - Other	9	0	0	9
Mewbourne Earth & Energy				
Geology & Geophysics	1	0	0	1
Petroleum & Geological Engineering	2	0	0	2

(continued)

LIBERAL STUDIES

Headcount of Students Enrolled by Program Home and Degree Level Fall 2017

(Continued)	<u>Undergraduate</u>	<u>Graduate</u>	<u>Non-Degree</u>	Unduplicated <u>Total</u>
Jeannine Rainbolt Education				
Educational Leadership & Policy Studies	0	4	0	4
Educational Psychology	1	0	0	1
Instructional Leadership & Academic Curriculum	9	0	0	9
Education - Other	1	0	0	1
Gallogly Engineering				
Aerospace & Mechanical Engineering	1	0	0	1
Biomedical Engineering	1	0	0	1
Chemical, Biological & Materials Engineering	2	0	0	2
Computer Science	4	0	0	4
Electrical & Computer Engineering	1	0	0	1
Industrial & Systems Engineering	2	0	0	2
Engineering - Other	1	0	0	1
Weitzenhoffer Family Fine Arts				
Drama	2	0	0	2
Music	2	1	0	3
Visual Arts	2	0	0	2
Graduate College	0	0	2	2
Boren International Studies	3	0	0	3
Gaylord Journalism & Mass Communication	21	1	0	22
PACS-Aviation	5	0	0	5
University College				
Pre-Health 2-Yr.	35	0	0	35
University College	3	0	1	4
<u>North America & Europe</u>				
Arts & Sciences				
Human Relations	0	1	0	1
Boren International Studies				
International & Area Studies	0	1	0	1
<u>OU-Tulsa</u>				
Arts & Sciences				
Human Relations	0	1	0	1
Political Science	0	1	0	1
University College				
University College	0	0	1	1

Note: Program Home refers to the campus or program area that administers the degree program. This is different from the Course Home, which is the campus or program area offering courses. Some program areas offer courses but do not offer degree programs.

LIBERAL STUDIES - DEGREE PROGRAMS

Headcount of Students Enrolled by Major and Classification

Fall 2017

<u>Major / Concentration</u>	<u>Freshman</u>	<u>Sophomore</u>	<u>Junior</u>	<u>Senior</u>	<u>Total</u> <u>UG</u>	<u>Master's</u>	<u>Grad.</u> <u>Cert.</u>	<u>Undup.</u> <u>Grad.</u>	<u>Grand</u> <u>Total</u>
Administrative Leadership									
Government & Military Leadership	0	0	0	0	0	31	0	31	31
Organizational Leadership	0	0	0	0	0	66	0	66	66
Volunteer-Nonprofit Leadership	0	0	0	0	0	11	0	11	11
[No Concentration]	10	32	103	333	478	192	11	198	676
Corrections Management	0	0	0	0	0	0	3	3	3
Criminal Justice	2	15	57	126	200	102	0	102	302
Human & Health Services Admin.	0	0	0	0	0	49	0	49	49
Liberal Studies									
Humanities	0	0	0	2	2	0	0	0	2
[No Concentration]	0	0	1	2	3	0	0	0	3
Liberal Studies - Electronic Delivery									
Administrative Leadership	0	0	0	1	1	0	0	0	1
Humanities	0	2	4	5	11	0	0	0	11
Internet Guided-Interdisc. Studies	0	0	0	8	8	0	0	0	8
Natural Sciences	0	0	2	2	4	0	0	0	4
Social Sciences	0	0	3	7	10	0	0	0	10
[No Concentration]	2	7	13	68	90	0	0	0	90
Lifespan Care Administration	2	2	5	29	38	0	0	0	38
Museum Studies	0	0	0	0	0	133	0	133	133
Prevention Science	0	0	0	0	0	34	0	34	34
Restorative Justice Administration	0	0	0	0	0	0	11	11	11
World Cultural Studies	0	0	3	7	10	0	0	0	10
Liberal Studies - Total Unduplicated	16	58	191	589	854	616	24	620	1,474

Note: Program Home refers to the campus or program area that administers the degree program. This is different from the Course Home, which is the campus or program area offering courses. Some program areas offer courses but do not offer degree programs.

LIBERAL STUDIES

Characteristics of Students in Liberal Studies Courses

Fall 2017

<u>Of Total Credit Hours Taken, % Offered Through:</u>	<u>Full-Time</u>	<u>Part-Time</u>	<u>Overall</u>
Liberal Studies	62.9%	96.2%	75.0%
Other Extended Campus Programs	0.8%	0.4%	0.7%
Norman or Tulsa	36.3%	3.4%	24.3%

<u>Headcount by IPEDS Race/Ethnicity and Gender</u>	<u>Male</u>	<u>Female</u>	<u>Total</u>	<u>% of Total</u>
American Indian / Alaska Native	41	74	115	6.2%
Asian	19	27	46	2.5%
Black / African American	70	55	125	6.7%
Hispanic	88	69	157	8.5%
Native Hawaiian / Other Pacific Islander	2	1	3	0.2%
Two or More Races	56	73	129	7.0%
<i>Minority Total</i>	<i>276</i>	<i>299</i>	<i>575</i>	<i>31.0%</i>
White	581	611	1,192	64.3%
International	12	6	18	1.0%
Not Reported	41	27	68	3.7%
Total	910	943	1,853	
<i>Percent of Total</i>	<i>49.1%</i>	<i>50.9%</i>		

<u>Headcount by Classification and Course Load</u>	<u>Full-Time</u>	<u>Part-Time</u>	<u>Total</u>	<u>% Who Are Part-Time</u>
Undergraduate				
Degree-Seeking				
Freshman	20	14	34	41.2%
Sophomore	94	26	120	21.7%
Junior	185	105	290	36.2%
Senior	386	397	783	50.7%
Degree-Seeking Total	685	542	1,227	44.2%
Non-Degree	0	2	2	100.0%
Total	685	544	1,229	44.3%
Graduate				
Degree-Seeking	67	555	622	89.2%
Non-Degree	0	2	2	100.0%
Total	67	557	624	89.3%
Total	752	1,101	1,853	59.4%

<u>Headcount by Geographic Origin and IPEDS Level</u>	<u>Undergraduate</u>	<u>Graduate</u>	<u>Total</u>	<u>% of Total</u>
Oklahoma	839	315	1,154	62.3%
Other US State/Territory	376	305	681	36.8%
International	14	4	18	1.0%
Total	1,229	624	1,853	

<u>Headcount by Tuition Residency and IPEDS Level</u>	<u>Undergraduate</u>	<u>Graduate</u>	<u>Total</u>	<u>% of Total</u>
Resident	860	320	1,180	63.7%
Nonresident	369	304	673	36.3%
Total	1,229	624	1,853	

LIBERAL STUDIES

Characteristics of Students in Liberal Studies Degree Programs

Fall 2017

<u>Of Total Credit Hours Taken, % Offered Through:</u>	<u>Full-Time</u>	<u>Part-Time</u>	<u>Overall</u>		
Liberal Studies	96.8%	98.1%	97.5%		
Other Extended Campus Programs	0.0%	0.2%	0.1%		
Norman or Tulsa	3.2%	1.7%	2.4%		

<u>Headcount by IPEDS Race/Ethnicity and Gender</u>	<u>Male</u>	<u>Female</u>	<u>Total</u>	<u>% of Total</u>		
American Indian / Alaska Native	34	67	101	6.9%		
Asian	12	17	29	2.0%		
Black / African American	41	47	88	6.0%		
Hispanic	71	42	113	7.7%		
Native Hawaiian / Other Pacific Islander	1	1	2	0.1%		
Two or More Races	41	57	98	6.6%		
<i>Minority Total</i>	<i>200</i>	<i>231</i>	<i>431</i>	<i>29.2%</i>		
White	483	495	978	66.4%		
International	2	2	4	0.3%		
Not Reported	38	23	61	4.1%		
Total	723	751	1,474			
<i>Percent of Total</i>	<i>49.1%</i>	<i>50.9%</i>				

<u>Headcount by Classification and Course Load</u>	<u>Full-Time</u>	<u>Part-Time</u>	<u>Total</u>	<u>% Who Are Part-Time</u>	<u>Average CH Load</u>
Undergraduate					
Freshman	6	10	16	62.5%	7.1
Sophomore	33	25	58	43.1%	10.0
Junior	95	96	191	50.3%	9.5
Senior	226	363	589	61.6%	8.8
Total	360	494	854	57.8%	9.0
Graduate					
Master's	64	552	616	89.6%	5.3
Graduate Certificate	4	20	24	83.3%	5.8
Total Graduate - Unduplicated	64	556	620	89.7%	5.3
Grand Total - Unduplicated	424	1,050	1,474	71.2%	7.4

<u>Headcount by Geographic Origin and IPEDS Level</u>	<u>Undergraduate</u>	<u>Graduate</u>	<u>Total</u>	<u>% of Total</u>
Oklahoma	618	312	930	63.1%
Other US State/Territory	236	304	540	36.6%
International	0	4	4	0.3%
Total	854	620	1,474	

<u>Headcount by Tuition Residency and IPEDS Level</u>	<u>Undergraduate</u>	<u>Graduate</u>	<u>Total</u>	<u>% of Total</u>
Resident	631	316	947	64.2%
Nonresident	223	304	527	35.8%
Total	854	620	1,474	

LIBERAL STUDIES

Credit Hours Generated by Course Home, Subject, and Level

2017-2018

	<u>Lower</u>	<u>Upper</u>	<u>Total UG</u>	<u>Graduate</u>	<u>Grand Total</u>
<u>Continuing Education</u>					
DMAT - Developmental Math	81	0	81	0	81
<u>Professional and Continuing Studies</u>					
LSAL - Administrative Leadership	112	6,090	6,202	2,730	8,932
LSCJ - Criminal Justice	148	2,382	2,530	966	3,496
LSCS - Cultural Studies	6	81	87	0	87
LSHA - Liberal Studies Health Administration	0	0	0	339	339
LSLC - Lifespan Care & Administration	0	954	954	0	954
LSMS - Museum Studies	0	0	0	1,143	1,143
LSPS - Prevention Science	0	0	0	159	159
LSTD - Liberal Studies	3,565	6,939	10,504	2,641	13,145
Grand Total	3,912	16,446	20,358	7,978	28,336

Note: Course Home refers to the campus or program area offering courses. This is different from the Program Home, which is the campus or program area that administers the degree program. Some program areas offer courses but do not offer degree programs.

NORTH AMERICA AND EUROPE

Headcount of Students Enrolled by Program Home and Degree Level

Fall 2017

	<u>Undergraduate</u>	<u>Graduate</u>	<u>Non-Degree</u>	<u>Unduplicated Total</u>
<u>Liberal Studies</u>				
PACS-Liberal Studies	0	2	0	2
<u>Norman On-Campus</u>				
Arts & Sciences				
Human Relations	0	21	2	23
Social Work	0	124	0	124
Sociology	0	1	0	1
Jeannine Rainbolt Education				
Educational Leadership & Policy Studies	0	1	0	1
Instructional Leadership & Academic Curriculum	0	1	0	1
Graduate College	0	0	1	1
<u>North America & Europe</u>				
Arts & Sciences				
Communication	0	29	0	29
Economics	0	35	0	35
Human Relations	0	414	13	427
Jeannine Rainbolt Education				
Instructional Leadership & Academic Curriculum	0	30	0	30
Graduate College	0	54	1	55
Boren International Studies				
International & Area Studies	0	341	0	341
<u>OU-Tulsa</u>				
Arts & Sciences				
Human Relations	0	18	5	23

Note: Program Home refers to the campus or program area that administers the degree program. This is different from the Course Home, which is the campus or program area offering courses. Some program areas offer courses but do not offer degree programs.

NORTH AMERICA AND EUROPE

Headcount of Students Enrolled by Major and Classification

Fall 2017

<u>Major / Concentration</u>	<u>Master's</u>	<u>Doctorate</u>	<u>Certi- ficate</u>	<u>Non- Degree</u>	<u>Unduplicated Total</u>
Clinical Mental Health Counseling	79	0	0	0	79
Communication					
Standard	25	0	0	0	25
Organizational Communication	2	0	0	0	2
[No Concentration]	2	0	0	0	2
Economics					
Applied Economics	1	0	0	0	1
Managerial Economics	34	0	0	0	34
Generic Dual Degree	8	0	0	0	8
Graduate College Visitor	1	0	0	0	1
Graduate Unclassified	0	0	0	1	1
Helping Skills in Human Relations	0	0	71	0	71
Human Relations					
Standard	326	0	0	0	326
Human Resources	3	0	0	0	3
Human Relations-Licensure	0	0	2	15	17
Human Resource Diversity & Development	0	0	46	0	46
Human Resource Diversity & Development-Elec. Del.	0	0	3	0	3
Instructional Leadership & Academic Curriculum					
Instructional Leadership	29	0	0	0	29
Secondary Education	1	0	0	0	1
Interdisciplinary Programs	29	0	0	0	29
Interdisciplinary Studies	0	18	0	0	18
International Relations	341	0	0	0	341
North America & Europe - Total Unduplicated	841	18	95	16	882

Notes: 1) Program Home refers to the campus or program area that administers the degree program. This is different from the Course Home, which is the campus or program area offering courses. Some program areas offer courses but do not offer degree programs.

2) Headcount based on enrollment in courses offered by those programs as of the end-of-semester census (snapshot).

NORTH AMERICA AND EUROPE

Characteristics of Students in North America and Europe Courses

Fall 2017

<u>Of Total Credit Hours Taken, % Offered Through:</u>	<u>Full-Time</u>	<u>Part-Time</u>	<u>Overall</u>
North America & Europe	90.1%	98.3%	94.6%
Other Extended Campus Programs	0.1%	0.1%	0.1%
Norman or Tulsa	9.8%	1.6%	5.3%

<u>Headcount by IPEDS Race/Ethnicity and Gender</u>	<u>Male</u>	<u>Female</u>	<u>Non-Binary/ Not Reported</u>	<u>Total</u>	<u>% of Total</u>
American Indian / Alaska Native	4	20	0	24	2.3%
Asian	17	15	0	32	3.1%
Black / African American	83	122	1	206	19.7%
Hispanic	56	68	0	124	11.8%
Native Hawaiian / Other Pacific Islander	4	1	0	5	0.5%
Two or More Races	16	40	0	56	5.3%
<i>Minority Total</i>	<i>180</i>	<i>266</i>	<i>1</i>	<i>447</i>	<i>42.7%</i>
White	278	267	0	545	52.0%
International	5	3	0	8	0.8%
Not Reported	28	20	0	48	4.6%
Total	491	556	1	1,048	
<i>Percent of Total</i>	<i>46.9%</i>	<i>53.1%</i>	<i>0.1%</i>		

<u>Headcount by Classification and Course Load</u>	<u>Full-Time</u>	<u>Part-Time</u>	<u>Total</u>	<u>% Who Are Part-Time</u>
Graduate				
Degree-Seeking	271	755	1,026	73.6%
Non-Degree	7	15	22	68.2%
Total	278	770	1,048	73.5%

<u>Headcount by Geographic Origin and IPEDS Level</u>	<u>Under- graduate</u>	<u>Graduate</u>	<u>Total</u>	<u>%of Total</u>
Oklahoma	0	442	442	42.2%
Other US State/Territory	0	598	598	57.1%
International	0	8	8	0.8%
Total	0	1,048	1,048	

<u>Headcount by Tuition Residency and IPEDS Level</u>	<u>Under- graduate</u>	<u>Graduate</u>	<u>Total</u>	<u>%of Total</u>
Resident	0	403	403	38.5%
Nonresident	0	645	645	61.5%
Total	0	1,048	1,048	

NORTH AMERICA AND EUROPE

Characteristics of Students in North America and Europe Degree Programs

Fall 2017

<u>Of Total Credit Hours Taken, % Offered Through:</u>	<u>Full-Time</u>	<u>Part-Time</u>	<u>Overall</u>
North America & Europe	97.6%	98.6%	98.2%
Other Extended Campus Programs	0.1%	0.2%	0.2%
Norman or Tulsa	2.3%	1.2%	1.6%

<u>Headcount by IPEDS Race/Ethnicity and Gender</u>	<u>Male</u>	<u>Female</u>	<u>Non-Binary/ Not Reported</u>	<u>Total</u>	<u>% of Total</u>
American Indian / Alaska Native	4	10	0	14	1.6%
Asian	17	16	0	33	3.7%
Black / African American	75	87	1	163	18.5%
Hispanic	54	60	0	114	12.9%
Native Hawaiian / Other Pacific Islander	4	1	0	5	0.6%
Two or More Races	14	25	0	39	4.4%
<i>Minority Total</i>	<i>168</i>	<i>199</i>	<i>1</i>	<i>368</i>	<i>41.7%</i>
White	260	202	0	462	52.4%
International	4	2	0	6	0.7%
Not Reported	27	19	0	46	5.2%
Total	459	422	1	882	
<i>Percent of Total</i>	<i>52.0%</i>	<i>47.8%</i>	<i>0.1%</i>		

<u>Headcount by Classification and Course Load</u>	<u>Full-Time</u>	<u>Part-Time</u>	<u>Total</u>	<u>% Who Are Part-Time</u>	<u>Average CH Load</u>
Graduate					
Master's	209	632	841	75.1%	5.9
Doctorate	0	18	18	100.0%	2.0
Graduate Certificate	35	60	95	63.2%	6.9
Non-Degree	5	11	16	68.8%	5.8
Total - Unduplicated	214	668	882	75.7%	5.8

<u>Headcount by Geographic Origin and IPEDS Level</u>	<u>Under- graduate</u>	<u>Graduate</u>	<u>Total</u>	<u>% of Total</u>
Oklahoma	0	292	292	33.1%
Other US State/Territory	0	584	584	66.2%
International	0	6	6	0.7%
Total	0	882	882	

<u>Headcount by Tuition Residency and IPEDS Level</u>	<u>Under- graduate</u>	<u>Graduate</u>	<u>Total</u>	<u>% of Total</u>
Resident	0	246	246	27.9%
Nonresident	0	636	636	72.1%
Total	0	882	882	

NORTH AMERICA AND EUROPE

Credit Hours Generated by Course Home, Subject, and Level

2017-2018

	<u>Lower</u>	<u>Upper</u>	<u>Total Undergrad.</u>	<u>Graduate</u>	<u>Grand Total</u>
<u>Gibbs Architecture</u>					
RCPL - Regional & City Planning	0	0	0	42	42
<u>Arts & Sciences</u>					
CAS - College of Arts & Sciences	0	0	0	150	150
COMM - Communication	0	0	0	639	639
ECON - Economics	0	18	18	703	721
H R - Human Relations	0	0	0	8,645	8,645
HIST - History	0	0	0	495	495
P SC - Political Science	0	0	0	594	594
PSY - Psychology	0	0	0	30	30
RELS - Religious Studies	0	0	0	21	21
S WK - Social Work	0	0	0	1,377	1,377
SOC - Sociology	0	0	0	151	151
Arts & Sciences - Total	0	18	18	12,805	12,823
<u>Atmospheric & Geographic Sciences</u>					
GEOG - Geog. & Env. Sustainability	0	0	0	408	408
<u>Jeannine Rainbolt Education</u>					
EDEC - Early Childhood Education	0	0	0	45	45
EDEL - Elementary Education	0	0	0	12	12
EDMA - Mathematics Education	0	0	0	30	30
EDRG - Reading Education	0	0	0	21	21
EDSE - Secondary Education	0	0	0	9	9
EDSS- Social Studies Education	0	0	0	27	27
EDUC - College of Education	0	0	0	39	39
ILAC - Instr. Leadership & Acad. Curr.	0	0	0	181	181
Education - Total	0	0	0	364	364
<u>Gallogly Engineering</u>					
ISE - Industrial & Systems Engineering	0	0	0	6	6
<u>Graduate College</u>					
GRAD - Graduate College	0	0	0	8	8
<u>Boren International Studies</u>					
IAS - International & Area Studies	0	0	0	2,227	2,227
Grand Total	0	18	18	15,860	15,878

Note: Course Home refers to the campus or program area offering courses. This is different from the Program Home, which is the campus or program area that administers the degree program. Some program areas offer courses but do not offer degree programs.

OTHER ACADEMIC PROGRAMS

Headcount of Students Enrolled in Courses by Program Home and Degree Level

Fall 2017

	<u>Undergraduate</u>	<u>Graduate</u>	<u>Non-Degree</u>	<u>Unduplicated Total</u>
<u>Liberal Studies</u>				
PACS-Liberal Studies	1	0	0	1
<u>Norman On-Campus</u>				
Academic Affairs	26	0	1	27
Gibbs Architecture				
Construction Science	9	0	0	9
Interior Design	2	0	0	2
Architecture - Other	3	0	0	3
Arts & Sciences				
Anthropology	4	0	0	4
Biology	33	0	0	33
Chemistry & Biochemistry	22	0	0	22
Classics & Letters	2	0	0	2
Communication	18	0	0	18
Economics	25	0	0	25
English	9	0	0	9
Environmental Studies	1	0	0	1
Film & Media Studies	1	0	0	1
Health & Exercise Science	53	0	0	53
History	7	0	0	7
History of Science	1	0	0	1
Human Relations	31	0	0	31
Library & Information Studies	4	0	0	4
Mathematics	14	0	0	14
Microbiology & Plant Biology	5	0	0	5
Modern Languages, Literatures, & Linguistics	10	0	0	10
Native American Studies	1	0	0	1
Philosophy	2	0	0	2
Physics & Astronomy	5	0	0	5
Political Science	11	0	0	11
Psychology	35	0	0	35
Social Work	3	0	0	3
Sociology	15	0	0	15
Women's & Gender Studies	1	0	0	1
Arts & Sciences - Other	15	0	0	15
Atmospheric & Geographic Sciences				
Geography & Environmental Sustainability	7	0	0	7
Meteorology	2	0	0	2

(continued)

OTHER ACADEMIC PROGRAMS

Headcount of Students Enrolled in Courses by Program Home and Degree Level

Fall 2017

(continued)	<u>Undergraduate</u>	<u>Graduate</u>	<u>Non-Degree</u>	<u>Unduplicated Total</u>
Price Business				
Accounting	54	0	0	54
Energy Management	11	0	0	11
Finance	27	0	0	27
Management & International Business	47	0	0	47
Management Information Systems	18	0	0	18
Marketing & Supply Chain Management	36	0	0	36
Business - Other	28	0	0	28
Mewbourne Earth & Energy				
Geology & Geophysics	2	0	0	2
Petroleum & Geological Engineering	10	0	0	10
Jeannine Rainbolt Education				
Educational Psychology	4	0	0	4
Instructional Leadership & Academic Curriculum	12	0	0	12
Gallogly Engineering				
Aerospace & Mechanical Engineering	16	0	0	16
Biomedical Engineering	2	0	0	2
Chemical, Biological & Materials Engineering	16	0	0	16
Civil & Environmental Engineering	5	0	0	5
Computer Science	23	0	0	23
Electrical & Computer Engineering	9	0	0	9
Industrial & Systems Engineering	8	0	0	8
Engineering - Other	3	0	0	3
Weitzenhoffer Family Fine Arts				
Dance	3	0	0	3
Drama	13	0	0	13
Music	6	0	0	6
Musical Theatre	4	0	0	4
Visual Arts	4	0	0	4
Boren International Studies				
Education Abroad	0	0	2	2
International & Area Studies	9	0	0	9
Gaylord Journalism & Mass Communication	64	0	0	64
PACS-Aviation	5	0	0	5
University College				
Pre-Health 2-Yr.	73	0	0	73
University College - Other	6	0	2	8

Note: Program Home refers to the campus or program area that administers the degree program. This is different from the Course Home, which is the campus or program area offering courses. Some program areas offer courses but do not offer degree programs.

OTHER ACADEMIC PROGRAMS

Characteristics of Students Enrolled in Other Academic Programs Courses Fall 2017

<u>Of Total Credit Hours Taken, % Offered Through:</u>	<u>Full-Time</u>	<u>Part-Time</u>	<u>Overall</u>	
Other Academic Programs	21.7%	42.7%	23.1%	
Other Extended Campus Programs	0.6%	2.8%	0.8%	
Norman or Tulsa	77.6%	54.5%	76.1%	

<u>Headcount by IPEDS Race/Ethnicity and Gender</u>	<u>Male</u>	<u>Female</u>	<u>Total</u>	<u>% of Total</u>
American Indian / Alaska Native	8	17	25	3.2%
Asian	29	27	56	7.1%
Black / African American	18	26	44	5.6%
Hispanic	36	41	77	9.7%
Native Hawaiian / Other Pacific Islander	1	0	1	0.1%
Two or More Races	21	30	51	6.5%
<i>Minority Total</i>	<i>113</i>	<i>141</i>	<i>254</i>	<i>32.2%</i>
White	192	274	466	59.0%
International	30	24	54	6.8%
Not Reported	6	10	16	2.0%
Total	341	449	790	
<i>Percent of Total</i>	<i>43.2%</i>	<i>56.8%</i>		

<u>Headcount by Classification and Course Load</u>	<u>Full-Time</u>	<u>Part-Time</u>	<u>Total</u>	<u>% Who Are Part-Time</u>
Undergraduate				
Degree-Seeking				
Freshman	67	20	87	23.0%
Sophomore	106	14	120	11.7%
Junior	249	33	282	11.7%
Senior	262	34	296	11.5%
Degree-Seeking Total	684	101	785	12.9%
Non-Degree	3	2	5	40.0%
Total	687	103	790	13.0%
Graduate				
Degree-Seeking	0	0	0	-
Non-Degree	0	0	0	-
Total	0	0	0	-
Total	687	103	790	13.0%

<u>Headcount by Geographic Origin and IPEDS Level</u>	<u>Undergraduate</u>	<u>Graduate</u>	<u>Total</u>	<u>% of Total</u>
Oklahoma	454	0	454	57.5%
Other US State/Territory	282	0	282	35.7%
International	54	0	54	6.8%
Total	790	0	790	

<u>Headcount by Tuition Residency and IPEDS Level</u>	<u>Undergraduate</u>	<u>Graduate</u>	<u>Total</u>	<u>% of Total</u>
Resident	474	0	474	60.0%
Nonresident	316	0	316	40.0%
Total	790	0	790	

OTHER ACADEMIC PROGRAMS

Credit Hours Generated by Course Home, Subject, and Level 2017-2018

	<u>Lower</u>	<u>Upper</u>	<u>Total Undergrad.</u>	<u>Graduate</u>	<u>Grand Total</u>
<u>Arts & Sciences</u>					
ASTR - Astronomy	420	0	420	0	420
ENGL - English	123	0	123	0	123
HIST - History	123	0	123	0	123
P SC - Political Science	123	0	123	0	123
Arts & Sciences - Total	789	0	789	0	789
 <u>Price Business</u>					
FIN - Finance	0	675	675	0	675
MKT - Marketing	489	0	489	0	489
Business - Total	489	675	1,164	0	1,164
 <u>Weitzenhoffer Family Fine Arts</u>					
DANC - Dance	393	594	987	0	987
DRAM - Drama	0	558	558	0	558
MUNM - Music for Non-Majors	1,329	2,380	3,709	0	3,709
Fine Arts - Total	1,722	3,532	5,254	0	5,254
 <u>University College</u>					
UCOL-University College	123	0	123	0	123
 Grand Total	 3,123	 4,207	 7,330	 0	 7,330

Note: Course Home refers to the campus or program area offering courses. This is different from the Program Home, which is the campus or program area that administers the degree program. Some program areas offer courses but do not offer degree programs.

INDEX

INDEX

- Accreditation - Program Status 1-21
- Admissions Guidelines 2-15
- Budget
 - Educational and general budget:
 - Health Sciences Center 3-41, 3-42
 - Law Center 2-62
 - Norman Campus 2-58, 2-59
 - state appropriation:
 - Health Sciences Center 3-42
 - Law Center 2-62
 - Norman Campus 2-60
 - state appropriation per FTE student 2-61, 3-42
 - Operating budget by source 2-58, 3-41
 - State fund allocation:
 - OU-Norman total 2-57
 - percentage of state total 2-57
- Class Size (See Enrollment, Class Size)
- Credit Hour Enrollment (See Enrollment, Credit Hour)
- Degree Programs
 - Degrees conferred:
 - Annual total:
 - bachelor's 2-12, 2-13, 3-4, 3-5, 4-3, 5-1
 - certificates 2-12, 2-13, 3-4, 3-5, 4-3, 5-1
 - doctoral 2-12, 2-13, 3-4, 3-5, 4-3, 5-1
 - law 2-12, 2-13
 - master's 2-12, 2-13, 3-4, 3-5, 4-3, 5-1
 - professional 2-12, 2-13, 3-4, 3-5
 - By college: 2-12, 3-4, 3-5, 4-3, 5-1
 - By major:
 - bachelor's 2-7, 3-2, 3-3, 3-6, 3-7, 4-3, 5-1
 - certificates 2-7, 3-2, 3-3, 3-6, 3-7, 4-3, 5-1
 - doctoral 2-7, 3-2, 3-3, 3-6, 3-7, 4-3, 5-1
 - law 2-11
 - master's 2-7, 3-2, 3-3, 3-6, 3-7, 4-3, 5-1
 - professional 2-11, 3-2, 3-3, 3-6, 3-7, 4-3
 - First degrees:
 - graduate 1-7, 1-20
 - law 1-7
 - undergraduate 1-7, 1-20
 - Degree programs:
 - By discipline and level 2-1, 3-2, 3-3, 4-1
 - Total 2-6, 2-7, 3-2, 3-3, 3-6, 3-7
- Employees, Number of 1-44, 2-43, 3-29, 4-10
- Enrollment, All Campuses 1-39, 1-40, 1-41, 1-42, 1-43
- Enrollment, Class Size 2-40
- Enrollment, Credit Hour
 - Aviation 5-7
 - By funding source 2-41
 - Extended Campus Programs total 2-41
 - Health Sciences Center 3-27
 - Liberal Studies 5-13
 - North America and Europe 5-18
 - Other Academic Programs 5-22
 - Tulsa Campus 4-7
 - Tulsa Campus Norman Programs 2-41

INDEX

- Enrollment, Extended Campus
 - By level 1-40, 1-41
- Enrollment, Extended Campus Students
 - By classification 5-2
 - By program 5-2
 - Aviation
 - by classification 5-4, 5-5, 5-6
 - by college 5-3
 - by department 5-3
 - by gender 5-5, 5-6
 - by geographic origin 5-5, 5-6
 - by IPEDS race/ethnicity 5-5, 5-6
 - by level 5-3, 5-5, 5-6
 - by major 5-4
 - by tuition residency 5-5, 5-6
 - full-time students 5-5, 5-6
 - part-time students 5-5, 5-6
 - Liberal Studies
 - by classification 5-10, 5-11, 5-12
 - by college 5-8
 - by department 5-8
 - by gender 5-11, 5-12
 - by geographic origin 5-11, 5-12
 - by IPEDS race/ethnicity 5-11, 5-12
 - by level 5-8, 5-11, 5-12
 - by major 5-10
 - by tuition residency 5-11, 5-12
 - full-time students 5-11, 5-12
 - part-time students 5-11, 5-12
 - North America and Europe
 - by classification 5-15, 5-16, 5-17
 - by college 5-14
 - by department 5-14
 - by gender 5-16, 5-17
 - by geographic origin 5-16, 5-17
 - by IPEDS race/ethnicity 5-16, 5-17
 - by level 5-14, 5-16, 5-17
 - by major 5-15
 - by tuition residency 5-16, 5-17
 - full-time students 5-16, 5-17
 - part-time students 5-16, 5-17
 - Other Academic Programs
 - by classification 5-21
 - by college 5-19
 - by department 5-19
 - by gender 5-21
 - by geographic origin 5-21
 - by IPEDS race/ethnicity 5-21
 - by level 5-19, 5-21
 - by tuition residency 5-21
 - full-time students 5-21
 - part-time students 5-21
 - Enrollment, First-Time Students 2-16, 2-17
 - Enrollment, Full-Time Equivalent
 - All campuses 1-41, 1-43

INDEX

Enrollment, Health Sciences Center Students

Age distribution 3-20, 3-21

By career emphasis:

graduate 3-16, 3-17, 3-20, 3-21, 3-22, 3-23, 3-24, 3-25

professional 3-16, 3-17, 3-21, 3-22, 3-23, 3-24, 3-25

undergraduate 3-16, 3-17, 3-20, 3-21, 3-22, 3-23, 3-24, 3-25

By class 3-16

By college 3-16, 3-17, 3-18, 3-19, 3-20, 3-21, 3-22, 3-23, 3-24, 3-25, 3-26

By country 3-14

By county 3-12

By full- and part-time status 3-11, 3-23

By level 1-40, 1-41, 3-26, 3-27

By gender 3-17, 3-18, 3-19, 3-20, 3-21, 3-24, 3-25

By race/ethnicity 3-18, 3-19

By state 3-13

By tuition residency 3-11, 3-22

Enrollment, Norman Campus Students

Age distribution 2-38

By campus 1-40, 1-41, 1-42, 1-43

By class 2-22, 2-23, 2-24

By college 2-23, 2-24, 2-25

By level 1-40, 1-41, 2-22, 2-23

By gender 2-20, 2-25

By Oklahoma county 2-32, 2-33

By race/ethnicity 2-21, 2-25

By state 2-34, 2-35

Fall semesters 2-19

Full-time students 2-22

Graduate/Professional students:

by college 2-27, 2-29, 2-30

by degree level 2-30

by department 2-27, 2-30

International students:

by level 2-37

by region/country 2-36

New students:

by class 2-39

by entry type 2-39

by tuition residency 2-39

first-time students 2-16, 2-17, 2-39

graduate 2-39

professional 2-39

undergraduate transfer 2-39

Nonresident students:

by class 2-22

fall semesters 2-20

Part-time students 2-22

Resident students:

by class 2-22

fall semesters 2-20

Spring semesters 2-19

Summer sessions 2-19

Undergraduate students:

by college 2-27, 2-29

by department 2-27

by gender 2-27, 2-29

Enrollment, Retention 2-18

INDEX

Enrollment, Tulsa Campus Norman Programs

By level 1-40, 1-41

Enrollment, Tulsa Campus Students

By college 4-5

By gender 4-6

By level 4-5

By IPEDS race/ethnicity 4-6

By tuition residency 4-6

Full-time students 4-6

Part-time students 4-6

Facilities

By college 3-49, 3-50

By program 2-71, 3-47, 3-48

By room use 2-70, 3-51, 3-52

Faculty, Number of Full-Time

By college 2-47, 2-50, 3-34, 3-36, 3-37, 3-38, 3-39

By department 2-47, 3-36, 3-37

By gender 2-43, 2-45, 2-46, 3-29, 3-30, 3-33, 3-34, 3-35, 4-9

By IPEDS race/ethnicity 2-43, 2-45, 3-29, 3-30, 3-33, 3-34, 3-35, 4-9

By rank 2-44, 2-45, 2-46, 3-32, 3-33, 3-35, 4-9

By tenure status 2-46, 2-47, 2-50, 3-35, 3-36, 3-37, 3-38, 3-39

Headcount 1-44, 2-43, 2-44, 2-45, 2-46, 3-29, 3-30, 3-32, 3-33, 3-34, 3-35, 3-36, 3-37, 3-38, 4-9

Salary:

average by rank 2-55

in current and constant dollars 2-55

increases 2-55

Faculty, Number of Part-Time

By gender 2-43, 3-29, 3-31

By IPEDS race/ethnicity 2-43, 3-29, 3-31

Headcount 1-44, 2-43, 3-29, 3-31

Fees (See Tuition and Fees)

Financial Aid 2-69

Graduate Assistants

Headcount:

by college 2-51, 2-52

by gender 2-43, 2-51

by IPEDS race/ethnicity 2-43, 2-51

total 1-44

History, the University of Oklahoma

Chronology 1-7

Establishment dates:

colleges 1-7, 1-20

university 1-7, 1-20

First degrees:

graduate 1-7, 1-20

law 1-7

undergraduate 1-7, 1-20

First student 1-7, 1-20

First year postsecondary work offered 1-20

Highlights 1-5

Organizational Charts

Health Sciences Center 1-36, 1-37

Norman Campus 1-34, 1-35

University-wide 1-25, 1-26, 1-27, 1-28, 1-29, 1-30, 1-31, 1-32, 1-33

INDEX

- Residents 3-29
- Space Utilization (See Facilities)
- Sponsored Programs
 - Expenditures trends 2-63
 - Grants and contracts by department 3-43
- Staff, Number of Full-Time
 - By classification 2-53, 3-30, 4-10
 - By gender 2-43, 2-53, 3-29, 3-30
 - By IPEDS race/ethnicity 2-43, 2-53, 3-29, 3-30
 - Total 1-44
- Staff, Number of Part-Time
 - By classification 2-54, 3-31, 4-10
 - By gender 2-43, 2-54, 3-29, 3-31
 - By IPEDS race/ethnicity 2-43, 2-54, 3-29, 3-31
 - Total 1-44
- Student Employees 1-44, 2-43, 3-29
- Student Enrollment (See Enrollment)
- Tuition and Fees
 - Health Sciences Center 3-45
 - Norman Campus
 - annual tuition and fees 2-65, 2-66, 2-67
 - cost trends 2-67
 - mandatory fee rates 2-65, 2-66
 - tuition rates 2-65, 2-66, 2-68
 - Peer universities 2-67