



# PROFILES OF THE UNIVERSITY OF OKLAHOMA

Suggestions for additional content or questions about existing content should be directed to:  
[Institutional-Research@ouhsc.edu](mailto:Institutional-Research@ouhsc.edu) for the Health Sciences Center section and  
[irr@ou.edu](mailto:irr@ou.edu) for all other sections.

This publication, both current and prior years, is available online at  
[www.ou.edu/content/irr/fact-books.html](http://www.ou.edu/content/irr/fact-books.html)

Definitions of commonly used reporting terms are available online at  
<http://www.ou.edu/content/irr/helpful-hints/data-glossary.html>

**March 2018**

*Profiles of the University of Oklahoma* is published annually to serve as a reference guide for information about the University of Oklahoma. The data contained in *Profiles* include some of the most frequently requested information about the University. These data are compiled by Institutional Research on the Norman and Health Sciences Center campuses with the assistance of other University offices. Suggestions and comments for future editions are welcome.

Reports published by Institutional Research and Reporting are for informational purposes only. Although every reasonable effort is made to assure the accuracy of the data as reported from the source documents or source data, reports are not represented to be error-free. Data may be subject to update and correction without notice. These data do not constitute an offer, inducement, promise, guarantee, warranty, or contract of any kind. Reports are intended to omit personally-identifiable information as required by FERPA and other federal and state law. Concerns about personally-identifiable information in any report should be addressed to the Office of the Provost.

# Profiles of the University of Oklahoma

## Table of Contents

	<u>Page</u>
<b>SECTION 1: All Campuses</b>	
Part I: General Information .....	1-1
Part II: Organizational Charts .....	1-23
Part III: Enrollment and Employees .....	1-37
<b>SECTION 2: Norman Campus</b>	
Part I: Academic .....	2-1
Part II: First-Time Students .....	2-15
Part III: Norman Campus Students .....	2-19
Part IV: Faculty and Staff .....	2-43
Part V: Budget .....	2-59
Part VI: Sponsored Programs .....	2-65
Part VII: Other .....	2-73
<b>SECTION 3: Health Sciences Center</b>	
Part I: Academic .....	3-1
Part II: Students .....	3-11
Part III: Faculty and Staff .....	3-29
Part IV: Budget .....	3-41
Part V: Sponsored Programs .....	3-43
Part VI: Tuition and Fees .....	3-45
Part VII: Facilities .....	3-47
<b>SECTION 4: Tulsa Campus</b>	
Part I: Academic .....	4-1
Part II: Tulsa Campus Students .....	4-5
Part III: Faculty and Staff .....	4-9
<b>SECTION 5: University Outreach</b>	
Part I: Extended Campus Students .....	5-1
<b>INDEX</b> .....	6-1

**SECTION 1**

**PROFILES OF THE UNIVERSITY OF OKLAHOMA**

**ALL CAMPUSES**

**March 2018**

## SECTION 1: All Campuses Table of Contents

<b>Part I: General Information</b>	<u>Page</u>
About the University of Oklahoma . . . . .	1-1
About the University of Oklahoma Campuses . . . . .	1-2
Highlights of 2017 . . . . .	1-5
Chronological History . . . . .	1-7
Establishment Dates . . . . .	1-19
Institutional and Program Accreditation Status . . . . .	1-20
<b>Part II: Organizational Charts</b>	
University Administrative Organizational Chart . . . . .	1-23
University Development Organizational Chart . . . . .	1-24
General Counsel Organizational Chart . . . . .	1-25
Intercollegiate Athletics Organizational Chart . . . . .	1-26
Public Affairs Organizational Chart . . . . .	1-27
University Outreach Organizational Chart . . . . .	1-28
Student Affairs Organizational Chart . . . . .	1-29
Norman Campus Provost Organizational Chart . . . . .	1-30
Norman Campus Administration and Finance Organizational Chart . . . . .	1-31
Norman Campus Research Organizational Chart . . . . .	1-32
Norman Campus Information Technology Organizational Chart . . . . .	1-33
HSC Provost Organizational Chart . . . . .	1-34
HSC Administration and Finance Organizational Chart . . . . .	1-35
HSC Research Organizational Chart . . . . .	1-35
<b>Part III: Enrollment and Employees</b>	
Total Headcount Enrollment, All Campuses . . . . .	1-37
Headcount Enrollment by Campus . . . . .	1-38
FTE Enrollment by Campus . . . . .	1-39
Headcount Enrollment Trends for All Campuses . . . . .	1-40
FTE Enrollment Trends for All Campuses . . . . .	1-41
Employees by Campus . . . . .	1-42

---

## *GENERAL INFORMATION*

## ABOUT THE UNIVERSITY OF OKLAHOMA

---

### Mission Statement

*The mission of the University of Oklahoma is to provide the best possible educational experience for our students through excellence in teaching, research and creative activity, and service to the state and society.*

### The University of Oklahoma Board of Regents

Clayton I. Bennett, Chairman, Oklahoma City  
Leslie J. Rainbolt-Forbes, Vice-Chairman, Oklahoma City  
Bill W. Burgess, Jr., Lawton  
C. Renzi Stone, Oklahoma City  
Phil B. Albert, Claremore  
Frank Keating, Oklahoma City

### President of the University of Oklahoma

David L. Boren

## ABOUT THE UNIVERSITY OF OKLAHOMA CAMPUSES

### **UNIVERSITY GOVERNANCE**

The university is a part of the Oklahoma State System of Higher Education, which is composed of all higher education institutions supported wholly or in part by state appropriations. The Oklahoma State Regents for Higher Education is the coordinating board for the system.

The university – as part of the public educational system of the state, established by legislative action and supported by annual legislative appropriations – places emphasis on sound scholarship, good citizenship, and the duties of the individual to the community and the commonwealth.

By constitutional enactment, the governance of the university is vested in the OU Board of Regents, a board consisting of seven members appointed by the governor with the advice and consent of the State Senate. Each member is appointed to serve for seven years, except when appointed to fill an unexpired term, and is subject to removal from office only as provided by law for the removal of officers not liable to impeachment.

The Oklahoma State Regents and the university regents approve the requirements for admission and graduation, the degrees offered, and the fees and expenses. The boards reserve the right to change these requirements.

### **NORMAN CAMPUS**

The central campus and the offices of administration of the University of Oklahoma are located on some 3,500 acres in Norman, a city of more than 100,000 residents. Norman is located near the center of the state, 20 miles south of Oklahoma City, the state capital.

The colleges housed on the Norman campus are University College, the Christopher C. Gibbs College of Architecture, the College of Arts and Sciences, the College of Atmospheric and Geographic Sciences, the Michael F. Price College of Business, the Mewbourne College of Earth and Energy, the Jeannine Rainbolt College of Education, the Gallogly College of Engineering, the Weitzenhoffer Family College of Fine Arts, the Graduate College, the Honors College, the College of International Studies, the Gaylord College of Journalism and Mass Communication, the College of Law, and the College of Professional and Continuing Studies - OU Extended Campus. The Norman campus is also headquarters for the College of Continuing Education, which directs outreach programs throughout the state.

The Norman campus consists of four sections – central campus, south campus, research campus and north campus. Most of the academic and administrative buildings are located on the central campus, noted for its Cherokee Gothic architecture and award-winning landscaping. Also situated on the central campus are the university residence halls, which includes residential colleges and other upperclassman housing; Sarkeys Energy Center; University Libraries; Fred Jones Jr. Museum of Art; Donald W. Reynolds Performing Arts Center, including historic Holmberg Hall; Rupel Jones Fine Arts Center, including Elsie C. Brackett Theatre; Catlett Music Center, including Sharp Concert Hall and Pitman Recital Hall; Oklahoma Memorial Union; recreational facilities, including the Sarkeys Fitness Center and the Murray Case Sells Swim Complex; Gaylord Family – Oklahoma Memorial Stadium; the Everest Indoor Training Center; and the Oklahoma Center for Continuing Education, a year-round educational center and conference site. Located one block east of the central campus is the OU Brandt Park and Duck Pond, a recreational area used throughout the year by OU students and Norman residents. David A. Burr Park is conveniently located near residence halls and other recreational facilities.

### **South Campus**

Immediately adjacent to central campus is the south campus, site of the College of Law; the OU Foundation; OU Traditions apartments; the world-class Sam Noble Oklahoma Museum of Natural History; Lloyd Noble Center and parking complex; the John Crain Field at the OU Soccer Complex; the Headington Family Tennis Center; the Gregg Wadley Tennis Pavilion; the Jimmie Austin University of Oklahoma Golf Course; L. Dale Mitchell Baseball Park; the Marita Hynes Field – OU Women's Softball Complex; the Sam Viersen Gymnastics Center; the OU Rugby Field; the OU Rowing Training Center; and the OU Learning Center.

### **Research Campus**

In less than a decade, the 277-acre OU Research Campus has been transformed from an empty field to a thriving economic engine shaped by a community of public and private sector collaborations located in nearly 1 million square feet of occupied space representing \$300 million in investment. Today, the Research Campus brings together 1,700 workers across academic, federal, state and industrial organizations in a mutually beneficial environment.



## ABOUT THE UNIVERSITY OF OKLAHOMA CAMPUSES

### **Research Campus** (continued)

The National Weather Center, a 257,000 square-foot facility that opened in 2006, anchors the OU Research Campus on the south. The Center houses both academic and federal groups dedicated to forecasting, research and training. The Stephenson Research and Technology Center and the Stephenson Life Sciences Research Center house cutting-edge research in fields including robotics, genomics, bioengineering and the OU Department of Chemistry and Biochemistry, which includes a National Institutes of Health-funded structural biology program. A series of five "Partners Place" buildings, totaling 362,000 square-feet, enable the public and private sector collaboration on weather and radar research; innovation and entrepreneurship; and water, climate, and energy. The new OU Innovation Hub serves as a creative space for students and faculty in support of invention and entrepreneurship. Additionally, a 35,000 square-foot "one of a kind" Radar Innovations Laboratory opened in 2014.

OU's Research Campus has been certified by the Oklahoma Department of Commerce as Site Ready, which allows the university to capitalize on fast-moving economic opportunities and enables site selectors to readily find quality land and facilities that meet nationally established criteria. OU's Research Campus was named the nation's top research park for 2013 by the Association of University Research Parks, placing it among such past recipients as Research Triangle Park in North Carolina, Purdue Research Park in Indiana and University City Science Center in Pennsylvania.

### **North Campus**

North campus, which is two miles north of the main campus, includes the Merrick Computer Center; Max Westheimer Airport, the University-operated airport that also serves the City of Norman; and Swearingen Research Park, where government agencies and industry have established facilities.

Other research and study units of the university include the Biological Station on Lake Texoma; the Sutton Avian Research Center in Bartlesville; the Oklahoma Geophysical Observatory at Leonard near Tulsa; the Aquatic Biology Fisheries Research Center in Noble near Norman; and the Oklahoma Biological Survey, the Oklahoma Archeological Survey and Charles M. Russell Center for the Study of Art of the American West in Norman. In addition, the Oklahoma Geological Survey is a state agency mandated in the Constitution of Oklahoma, and is part of the Mewbourne College of Earth and Energy at the University of Oklahoma.

### **HEALTH SCIENCES CENTER**

The University of Oklahoma Health Sciences Center is the state's major educational resource for training physicians, dentists, nurses, pharmacists, public health specialists and a wide range of allied health personnel. It is one of only four comprehensive academic health centers in the nation with seven professional colleges. The center is composed of the College of Allied Health, College of Dentistry, College of Medicine, College of Nursing, College of Pharmacy, College of Public Health and Graduate College.

Faculty and students use clinical, research and teaching facilities at OU Medical Center, The Children's Hospital, Stephenson Cancer Center, Harold Hamm Diabetes Center, Dean A. McGee Eye Institute and other affiliated health organizations in Oklahoma City, Tulsa and communities across the state. The OU Health Sciences Center is located on the Oklahoma Health Center campus, which is also home to the University Research Park and 30 other biomedical entities.

Also housed at the University of Oklahoma is OU Physicians, the state's largest physician group. The practice encompasses nearly every adult and child specialty. Many OU Physicians have expertise in the management of complex conditions. Such expertise is unavailable anywhere else in the state, region or sometimes even the nation. Some have pioneered surgical procedures or innovations in patient care that are world firsts. They also serve as faculty at the University of Oklahoma College of Medicine and train the region's future physicians.

The Peggy and Charles Stephenson Cancer Center represents the largest public-private biomedical initiative in Oklahoma history. The 210,000-square-foot facility provides patient-centered care by the largest and most experienced group of cancer specialists, offering the most advanced cancer detection and treatment technology. OU's Harold Hamm Diabetes Center is one of the top comprehensive diabetes centers in the world for adults and children with type 1 and type 2 diabetes, engaging in novel research aimed at progress toward a cure for diabetes and its complications.

## ABOUT THE UNIVERSITY OF OKLAHOMA CAMPUSES

### **OU-TULSA SCHUSTERMAN CENTER**

The OU-Tulsa Schusterman Center is located in the heart of mid-town Tulsa at 41st and Yale. On this campus both the OU Health Sciences Center and the OU Norman Campus offer programs. The vision of OU-Tulsa is to build a nationally-recognized center of higher education excellence in select areas that emphasize strong campus-community partnerships and leverage unique opportunities and needs in the Tulsa region.

OU has a long history in the Tulsa area. The earliest program of the University of Oklahoma in Tulsa started in 1957 as a partnership with the Tulsa City-County Library. This program averaged 50 students a year and was one of the first programs to be part of the Tulsa Graduate Center, which became University Center at Tulsa in 1982. Recognizing the potential community impact of an expansion of OU services in Tulsa, the Oklahoma Legislature enacted Senate Bill 453 in 1972 that created a clinical branch of the University of Oklahoma College of Medicine in Tulsa. Today, the Tulsa campus enrolls medical students and trains 181 residents who conduct 200,000 patient visits annually at the college's ambulatory clinics.

Although OU's presence in Tulsa has been longstanding, it changed dramatically in 1999. As a result of the transformational \$10 million gift from the Charles and Lynn Schusterman Family Foundation and the leadership of President David L. Boren, OU was able to purchase 60 acres at the corner of 41st and Yale, previously the BP-Amoco Research Center. The OU programs in Tulsa had been located in a wide variety of physical locations. By the fall of 2002, all OU academic programs in Tulsa were located at the Schusterman Center campus. This campus has allowed OU to better serve the community by providing a strong, centralized identity in Tulsa.

In February of 2008, the George Kaiser Family Foundation made a \$50 million gift to the OU College of Medicine in Tulsa allowing the College of Medicine to have the explicit focus to improve the health status of underserved communities. To reflect that change, the name of the College of Medicine in Tulsa was changed to the OU School of Community Medicine, the first in the nation. The School of Community Medicine remains an integral part of the OU College of Medicine. The University of Tulsa and the University of Oklahoma welcomed its first class of students to the School of Community Medicine four-year educational track in Tulsa in 2015. The Tandy Education Center also recently opened and is a space that provides students the opportunity to practice lifelike circumstances using models and virtual reality. It is a state-of-the-art facility that features the latest advances in medical simulation.

### **OU EXTENDED CAMPUS - COLLEGE OF PROFESSIONAL AND CONTINUING STUDIES**

OU Extended Campus - College of Professional and Continuing Studies (PACS) exists to provide access to transformational, world-class University of Oklahoma degrees, certifications, and programs for a diverse group of learners. OU Extended Campus is best characterized by the populations it serves, as well as the specialized academic programming it offers. Primarily focusing on the higher education needs of place-bound working adults, military-connected personnel, and those seeking specialized study in selected professional areas (such as Aviation), the College offers a variety of degrees at both graduate and undergraduate levels, including several programs offered collaboratively with other OU Colleges, and utilizing a variety of delivery modes (fully online, hybrid, onsite, cohort-based, etc.). To facilitate understanding of the complex world in which we live and building on its historical roots, the College emphasizes a holistic approach to learning, focuses on the immediate application of learning to one's life and work, promotes lifelong learning opportunities, and encourages the work of active citizenship.

While its programs were originally developed for adult and non-traditional students, many of the seminars, colloquia, and conferences offered by the College also serve students enrolled in conventional academic programs, as well as the general public. Therefore, in addition to the full-time degree program offerings noted above, PACS is also committed to meeting the educational needs of a wide variety of learners and organizations seeking smaller scale academic options, including credit courses, workshops, academic conferences, certification programs, executive academic programs and academically-oriented professional training services.

Sources: General Catalog of the University of Oklahoma; OU Press Secretary.

## HIGHLIGHTS OF 2017

The University of Oklahoma

January 2018

---

In January, David Boren began his 50th year of public service, as governor of Oklahoma, U.S. Senator, member of the Oklahoma House of Representatives, and as OU president. In September, Boren announced plans to retire as president, effective June 30, 2018.

For the second year in a row, OU set an all-time record in freshman-to-sophomore retention. Of first-year students entering OU in Fall 2016, 92.1 percent returned for their sophomore year in fall 2017. This places OU in the top 30 public research institutions in the nation currently reporting retention rates of 92 percent or higher.

OU was recognized as one of the top three campuses in the nation with the “Happiest Students,” according to The Princeton Review’s latest rankings of the 382 best colleges. OU was also ranked No. 11 for “Best Quality of Life,” No. 5 for “Students Pack the Stadiums,” and No. 14 for “Best College Library.”

OU was ranked among the top institutions in the nation, both public and private, for its online degree programs. U.S. News & World Report recognized OU as No. 2 in the category of “Best Online Bachelor’s Programs for Veterans,” which also includes programs for active duty soldiers. OU was ranked No. 3 in the overall category of “Best Online Bachelor’s Programs” and tied for No. 5 in the category of “Best Online Graduate Criminal Justice Programs.”

For the second year in a row, OU was a recipient of the 2017 Higher Education Excellence in Diversity Award, the only national award honoring individual colleges or universities for their outstanding commitment to diversity and inclusion across their campuses. The HEED Award is given by INSIGHT Into Diversity, the largest and oldest diversity and inclusion publication in higher education.

OU dedicated its first Residential Colleges, Dunham College and Headington College, in a public ceremony Oct. 11. Patterned after those at Harvard, Yale, Oxford and Cambridge, OU was the first university in the state and one of the first public universities in the nation to adopt the residential college model. The Residential Colleges provide an intimate and supportive community designed to promote the social, intellectual and personal growth of OU undergraduates.

OU received \$304,227,798 in private gifts and gifts-in-kind in the 2017 fiscal year. Included in the total gifts for the fiscal year were those of the annual Campus Campaign, in which more than 2,545 faculty, staff and retirees contributed \$2,317,448 to support scholarships and programs across all three OU campuses.

In December, President Boren announced a lead gift from Christopher C. Gibbs to establish an endowment to support and enhance existing College of Architecture programs and operations. The gift – the largest in the college’s history – also funded new scholarly initiatives and student opportunities, expanding the college’s ability to support graduate and undergraduate students, industry professionals, entrepreneurs and community members.

Bizzell Memorial Library, built in 1929, was named among 18 stunning university libraries around the world, according to Architectural Digest. OU was the only Big 12 University to be recognized.

In September, the Graduate School of Business at the Michael F. Price College of Business was named in honor of H.E. “Gene” Rainbolt to honor a major gift from the Rainbolt family. This gift is the second-largest in Price College’s history. A ribbon-cutting ceremony was held on Nov. 10 at the recently renovated facility, home to the Michael F. Price College of Business’s full-time and professional MBA programs, its growing executive education programs, and the Oklahoma City location for the Ronnie K. Irani Center for the Creation of Economic Wealth and the Office of Technology Development, two components of the college’s Entrepreneurship and Economic Development Division.

OU set two Guinness World Records™ titles for the largest human image of a cloud and the largest human image of a lightning bolt. Both were featured in a March 27 live national broadcast with NBC’s TODAY correspondent Al Roker as part of Rokerthon 3: Storming Into The Madness, held at The Gaylord Family – Oklahoma Memorial Stadium. More than 800 OU students formed the two weather elements on Owen Field.

The A. Max Weitzenhoffer School of Musical Theatre was recognized as one of the top musical theatre programs in the country by American Theatre magazine. The national publication compiled a list of the top 13 colleges and universities outside the New York City metropolitan area that continually work to modify, adapt and reshape degree programs by offering unique coursework that provides students the opportunity to distinguish themselves in an ever-changing form of theatrical performance. Both private and public colleges and universities were included in the list. OU was the only school in Oklahoma and the only school in the Big 12 to be selected.

(Continued)

## HIGHLIGHTS OF 2017

The University of Oklahoma

January 2018

---

(Continued)

The Sam Noble Oklahoma Museum of Natural History was named one of the top 50 most impressive college museums - public or private - according to College Values Online. OU was the only school in Oklahoma to be selected.

The Sam Noble Museum also received the prestigious 2017 University Museums and Collections Award from the International Council of Museums, which was presented in Helsinki, Finland. The museum program recognized for the award is the Oklahoma Native American Youth Language Fair, a program that for 15 years has reached thousands of young Native Americans across Oklahoma and the Southwest.

The University of Oklahoma was one of only three colleges to be honored with a 2017 CIO 100 Award, recognizing 100 organizations nationwide that have distinguished themselves by creating business value through the effective and innovative use of information technology.

The University of Oklahoma was 2017's Big 12 Conference Champion of the College and University Green Power Challenge for using more green power than any other school in the conference, according to rankings just released by the U.S. Environmental Protection Agency.

OU President David Boren announced a lead gift to the university to create the Alliance for Integrative Approaches to Extreme Environmental Events, a community-led collaboration that will improve understanding, prediction of, and response to extreme environmental events such as severe storms and tornadoes.

The College of Liberal Studies was renamed the College of Professional and Continuing Studies. The College combines the academic and credit-related activities of University Outreach into a single administrative unit. The new name more appropriately represents the diverse group of lifelong learners within the college.

OU was awarded with a silver Bicycle Friendly University designation by the League of American Bicyclists. Cycling options at OU had advanced due to numerous campus improvements, such as the development of Crimson Cruisers, OU's bike share program, new bike lanes and more resources for cyclists on campus.

In October 2017, OU Physicians in Tulsa announced the purchase of a new practice location at 106th and Memorial in south Tulsa.

The OU-Tulsa Office of Community Engagement was established to create an infrastructure that supports and advances community engagement efforts across colleges, departments and programs at OU-Tulsa.

Stuart Square opened at OU-Tulsa. Funded from a grant from the Stuart Family Foundation, Stuart Square is centrally located on campus and provides opportunities for faculty, staff and students to enjoy the outdoors.

The OU-TU School of Community Medicine hosted 104 participants for the 10th annual Summer Institute, a four-day immersive experience that demonstrates the interrelated health and poverty issues our community faces.

OU-Tulsa raised more than \$22,000 in 24 hours for student scholarships during OU's inaugural Giving Day.

The Tandy Education Center at OU-Tulsa delivered 1,556 hours of simulation training.

More than 1,200 individuals received free medical care from the Bedlam Community Health Clinics.

The Early Childhood Education Institute at OU-Tulsa collaborated with Georgetown and Harvard for a large-scale longitudinal study following children from age 3 through third grade.

Source: Office of Public Affairs

## CHRONOLOGICAL HISTORY

The University of Oklahoma

1890 to Present

---

- 1890 On December 19, Territorial Governor Steele approved bills for the location of three territorial schools: the university at Norman, the agricultural and mechanical school at Stillwater, and a normal school at Edmond.
- 1891 First Board of Regents for the University of Oklahoma appointed by Governor Steele.
- 1892 David Ross Boyd, Superintendent of the Arkansas City, Kansas school system, became first president of the University of Oklahoma.
- On September 15, OU enrolled the first students. Of the 57 students who presented themselves for admission, not one qualified for freshman standing. Therefore, the university began its career as a preparatory school and continued as such for several years.
- 1893 First college freshman enrolled.
- School of Pharmacy founded in response to demands for pharmacists in the territory.
- First annual catalog published; four departments were advertised: Preparatory, Collegiate, Pharmaceutical, and Musical.
- 1894 Oklahoma Historical Society organized.
- 1896 First degree -- that of Pharmaceutical Chemist -- conferred.
- 1897 The first OU newspaper, *The Umpire*, began operations.
- 1898 First Bachelor of Arts degree conferred.
- University created four new divisions: Graduate work, Premedical work, School of Music, and the Summer School.
- First graduate students enrolled.
- 1899 Alumni Association organized.
- Territorial legislature authorized creation of a department of Geology and Natural History, which later became the Geological Survey.
- First honorary degree conferred.
- 1900 First Master of Arts degree conferred.
- First medical instruction offered.
- 1901 Major elective system, with prescribed work in English, French, or German, biology or chemistry, and history was adopted by College of Arts and Sciences.
- 1902 School of Fine Arts established from School of Music.
- 1903 First Bachelor of Science degree conferred.
- Funds donated by Andrew Carnegie for the construction of a university library.
- 1904 School of Applied Science with curricula in mechanical, electrical, and civil engineering established.
- First Rhodes Scholar from OU chosen.
- 1905 Publication of the first OU yearbook, *The Mistletoe*, began.
- First social fraternity (Kappa Alpha) chartered.

(Continued)

## CHRONOLOGICAL HISTORY

The University of Oklahoma

1890 to Present

---

(Continued)

- 1906 First Master of Science degree conferred.
- 1907 President Theodore Roosevelt issued proclamation admitting Oklahoma as the forty-sixth state of the Union. OU automatically became the state university.
- 1908 President Boyd dismissed. A. Grant Evans became second President of OU.
- 1909 University reorganized into the Graduate School, College of Arts and Sciences, School of Fine Arts, School of Pharmacy, College of Engineering, and School of Medicine.  
School of Law organized.  
Faculty Senate organized.  
First sororities (Kappa Alpha Theta and Delta Delta Delta) chartered.
- 1910 School of Teaching organized in the College of Arts and Sciences.  
Preparatory School discontinued.  
School of Medicine merged with Epworth College of Medicine, with the first two years of School of Medicine continued on the Norman campus and the third and fourth years to be carried on at Oklahoma City.
- 1911 School of Nursing established.  
First Doctor of Medicine degrees conferred.  
President Evans resigned; Dean Julien Monnet of the Law School became Acting President.  
The State Board of Education became governing board of the university.
- 1912 First law degrees conferred.  
State University Hospital opened in Oklahoma City and operated a Training School for Nurses.  
Stratton D. Brooks became President of OU.
- 1913 School of Journalism and School of Commerce and Industry organized in College of Arts and Sciences.  
University Extension Division organized for distance learning.
- 1916 *The Oklahoma Daily*, first daily student newspaper, began operations.
- 1917 Student Loan Aid Association incorporated.
- 1919 School of Home Economics established in College of Arts and Sciences.  
The Seventh Legislature repealed provision that made State Board of Education the Board of Regents and set up a new and separate Board of Regents for OU.
- 1920 Phi Beta Kappa chapter established at OU.  
School of Education became independent school.
- 1922 Campus radio station (WNAD) went on the air.
- 1923 President Brooks resigned. Dean Buchanan of College of Arts and Sciences became Acting President, became President the following year.

(Continued)

## CHRONOLOGICAL HISTORY

The University of Oklahoma

1890 to Present

(Continued)

- 1923 School of Business (formerly School of Commerce and Industry) organized as an independent school.  
Oklahoma Geological Survey abolished.
- 1924 School of Fine Arts reorganized as College of Fine Arts with subordinate schools in painting and design, dramatic art, and music.  
School of Petroleum Engineering established as part of College of Engineering.  
Oklahoma Geological Survey re-established and placed under OU Board of Regents.
- 1925 William Bizzell became President of OU.  
School of Physical Education established.
- 1926 Lew Wentz loan fund established.
- 1927 *Books Abroad*, international literary journal, published its first issue.  
Oklahoma Biological Survey established.  
Phillips Collection on Western History donated to the University Libraries.  
School of Citizenship and Public Affairs and School of Geology organized in College of Arts and Sciences.
- 1928 First two years of School of Medicine transferred to Oklahoma City and the four-year curriculum was given on one campus.  
Crippled Children's Hospital completed.
- 1929 First Doctor of Philosophy--in Zoology--conferred.  
University of Oklahoma Press established.  
School of Library Science established in College of Arts and Sciences.  
Schools of Education and Business elevated to college status.  
New University Library completed.
- 1931 First Doctor of Education degree conferred.  
First visiting professor came to OU.  
Appropriations for Geological Survey discontinued.
- 1932 School of General Engineering and School of Natural Gas Engineering organized in College of Engineering.
- 1935 AMA withdrew accreditation from Medical School, primarily because of political interference by governor admitting chiropractors to practice at University Hospital.  
Oklahoma Geological Survey reopened.
- 1936 Museum of Art established.
- 1937 School of Applied Biology and School of Letters organized in College of Arts and Sciences.
- 1941 Max Westheimer Flying Field acquired.

(Continued)

## CHRONOLOGICAL HISTORY

The University of Oklahoma

1890 to Present

---

(Continued)

- 1941 President Bizzell resigned; Joseph Brandt became President of OU.  
Constitutional amendment established Oklahoma State Regents for Higher Education.
- 1942 University College organized for freshmen.  
Colleges of Arts and Sciences, Business Administration, Education, Engineering, Fine Arts, and School of Pharmacy reorganized to include only upper division work.  
Research Institute created.
- 1943 Graduate School elevated to college status.  
President Brandt resigned; George Lynn Cross became President of OU.  
First research and distinguished faculty named.
- 1944 University of Oklahoma Foundation established.
- 1946 OU acquired North Base.
- 1947 Regents adopted AAUP policy on academic freedom and tenure.
- 1948 Medical School re-accredited by AMA.
- 1949 DeGolyer Collection in the History of Science donated to the University Libraries.
- 1950 OU desegregated graduate and law schools after Supreme Court decisions in the Sipuel and McLaurin cases.
- 1955 Bass Collection in Business History donated to the University Libraries.  
Undergraduate colleges desegregated.
- 1957 OU School of Library Science began teaching classes in Tulsa.
- 1960 College of Liberal Studies organized offering a Bachelor of Liberal Studies degree.
- 1962 The Oklahoma Center for Continuing Education dedicated.
- 1964 Honors Program began.
- 1967 College of Public Health organized on Oklahoma City campus.
- 1968 President Cross resigned; J. Herbert Holloman became President of OU.
- 1969 Neustadt/World Literature Today Prize for International Literature announced.  
College of Dentistry organized on Oklahoma City campus.  
Work began on Chaucer Variorum.
- 1970 College of Environmental Design organized.  
Provost system installed on each campus.  
President Holloman resigned; Provost Peter Kyle McCarter became Interim President of OU.  
College of Allied Health organized on Oklahoma City campus.

(Continued)



## CHRONOLOGICAL HISTORY

The University of Oklahoma

1890 to Present

---

(Continued)

- 1971 Paul Sharp became ninth President of OU.
- 1972 Legislature created OU Tulsa Medical College.
- 1973 First endowed chairs at OU selected.
- 1974 Medical college branch at Tulsa began training third and fourth year medical students.
- 1976 College of Pharmacy moved to Oklahoma City campus.
- 1977 President Sharp resigned as President, remained as Regents Professor of Education.
- 1978 William S. Banowsky became 10th President of OU.
- 1981 College of Geosciences established from Department of Geography, Schools of Geology and Geophysics, and Meteorology.
- 1982 Neustadt wing of the University Library opened.  
President Banowsky resigned; Provost J. R. Morris became Acting President.  
President Banowsky reassumed position.
- 1983 OU began offering degree programs at the University Center at Tulsa.
- 1984 Library received two millionth volume.
- 1985 President Banowsky resigned; Martin C. Jischke became Interim President.  
Frank E. Horton became 11th President of OU.
- 1986 Catlett Music Center became operational upon completion of Phase IA.  
Office of Business and Industrial Cooperation established to help develop and diversify the state's economy by providing state businesses a means of tapping university resources.  
Office of International Programs established to foster international exchange among students and faculty.
- 1987 Weather Center building on the north campus completed and occupied by the Oklahoma City National Weather Service Forecast Office and the Next Generation Radar Operational Support Facility.
- 1988 President Horton resigned; David Swank became Interim President.  
The first strategic planning document for the Norman campus, Strategy for Excellence, unanimously endorsed by the OU Board of Regents in December.
- 1989 Richard L. Van Horn became 12th President of OU.  
OU Center for Aerospace Programs created.
- 1990 Oklahoma MesoNet established in conjunction with OSU as a statewide network of agricultural meteorological and hydrological sensors.  
Energy Center dedicated November 16.  
Forty-eight new endowed chairs and professorships created.  
University-wide general education requirements implemented.

(Continued)

## CHRONOLOGICAL HISTORY

The University of Oklahoma

1890 to Present

---

(Continued)

- 1991 Eight new endowed professorships and chairs created.
- 1993 Fourteen endowed chairs and professorships were established during FY 1993, bringing the total to 99.
- 1994 President Van Horn resigned; J. R. Morris became Interim President.  
David L. Boren became 13th President of OU.  
Seven endowed chairs and professorships were established during FY 1994, bringing the total to 106.
- 1995 Ten endowed chairs and professorships were established, bringing the total to 116.  
Storm Prediction Center created at OU by the National Weather Service.
- 1996 Honors College established.  
OU Health Sciences Center's Oklahoma Telemedicine Network was dedicated.  
International Programs Center established and Edward J. Perkins named the first director.  
The OU Fred Jones Jr. Museum of Art acquired the Fleischaker Art Collection.  
The Faculty-In-Residence Program, in which faculty members live in student residence halls, was started.  
The Presidential Professors program was established to reward both senior and junior faculty who excel in teaching and research.  
A new program, "OU Cousins," was established to help form friendships between volunteer American students and international students.
- 1997 College of Business renamed the Michael F. Price College of Business.  
The International Programs Center served as host for the first Foreign Policy Conference.
- 1998 Musical Theater Program was named the A. Max Weitzenhoffer Musical Theatre Program.  
The Great Reading Room in Bizzell Memorial Library was named in honor of Peggy V. Helmerich.  
South Oval gardens endowed by the Morris R. Pitman family.  
The Stanton L. Young Biomedical Research Center opened at the OU Health Sciences Center.  
The first University Vice President for Technology Development named and the Office of Technology Transfer was created.  
Department of Dance became the School of Dance.
- 1999 OU/OSU Research and Graduate Education Center in Tulsa was officially opened.  
Ken Lackey was named OU-Tulsa's first president.  
The Charles M. Russell Center for the Study of Art of the American West was dedicated.  
The Prentice Gautt Academic Center, located in Oklahoma Memorial Stadium, was dedicated.  
Bioengineering Center formed by OU and the Oklahoma Medical Research Foundation.  
The Schusterman Health Sciences Center at OU-Tulsa was established.
- 2000 The Sam Noble Oklahoma Museum of Natural History opened to the public.

(Continued)

## CHRONOLOGICAL HISTORY

The University of Oklahoma

1890 to Present

(Continued)

- 2000 The School of Petroleum and Geological Engineering was renamed in honor of Curtis W. Mewbourne.  
The School of Journalism and Mass Communication was elevated to college status and named the Gaylord Family College of Journalism and Mass Communication.  
The OU Fred Jones Jr. Museum of Art acquired the Clara and Aaron Weitzenhoffer Art Collection.  
First OU academic occupant, College of Pharmacy, moved into the Schusterman Center in Tulsa.
- 2001 The School of International and Area Studies was created.  
The A. Max Weitzenhoffer Program of Musical Theatre was awarded department status.  
The Health Sciences Center established a general clinical research center.  
A state-of-the-art practice facility for OU Physicians, the OU Physicians Building, was completed.  
Post-tenure review process was approved.  
The Schusterman Center, headquarters for OU-Tulsa area programs, was formally dedicated.  
Ken Levit named OU-Tulsa's second president.
- 2002 All OU programs in Tulsa moved to the Schusterman Center.  
The football stadium was renamed the Gaylord Family-Oklahoma Memorial Stadium.  
The Department of Athletics made a leadership gift from merchandise revenue to the new University Libraries endowment.  
The Henderson-Tolson Cultural Center, honoring George Henderson and Melvin B. Tolson Jr., two of OU's most outstanding black faculty, was dedicated.  
OU held the 75th Anniversary Celebration of the Western History Collections.  
William Bizzell Bible Collection received some 2,000 notable and rare Bibles and specialized Bible studies.  
The History of Medicine Collection opened in the Robert M. Bird Health Sciences Library.  
The Oklahoma Petroleum Information Center was created after earth core samples and grant funding were received from BP America.
- 2003 Fourteen new endowed faculty positions were created with FY 2003 gifts.  
President David L. Boren initiated the Sooner Heritage Scholarships Campaign to assist students and their families in absorbing an increase in tuition and fees.  
The OU Fred Jones Jr. Museum of Art acquired the Thams Collection of Southwestern art.  
The first student housing facility at the OU Health Sciences Center, University Village Apartments, opened.  
The new Dermatology Surgery Center opened at OU Physicians Dermatology in Oklahoma City.
- 2004 The Honors College building was named the David L. Boren Hall.  
The Health Sciences Center student center was named the David L. Boren Student Union.  
The ballroom in Oklahoma Memorial Union was named the Molly Shi Boren Ballroom.  
The OU College of Fine Arts was named the Weitzenhoffer Family College of Fine Arts.

(Continued)

## CHRONOLOGICAL HISTORY

The University of Oklahoma

1890 to Present

(Continued)

- 2004 Gaylord Hall, a state-of-the-art media education facility, was dedicated.
- The Edith Kinney Gaylord Expository Writing Program was launched.
- The OU Fred Jones Jr. Museum of Art received half of the R. E. Mansfield Native American Art Collection.
- The university celebrated the reopening of a newly remodeled Huston Huffman Physical Fitness Center, voted for and paid for by student funds.
- OU opened One Partners Place, a space designated to foster collaborations with private companies on the Research Campus. Weathernews Inc. is the first tenant.
- 2005 The Mary and Howard Lester Wing of the Fred Jones Jr. Museum of Art was dedicated. The museum received the Tate Collection and 11 works of art bequeathed by the late Jerome M. Westheimer.
- The Donald W. Reynolds Performing Arts Center was dedicated in April.
- The Michael F. Price Hall for the Price College of Business was dedicated in September.
- The College of Earth and Energy was formed from the Mewbourne School of Petroleum and Geological Engineering, School of Geology and Geophysics, Sarkeys Energy Center institutes and programs and the Oklahoma Geological Survey.
- The College of Geosciences was renamed the College of Atmospheric and Geographic Sciences, with the School of Meteorology and Department of Geography and their related units.
- The Oklahoma Climatological Survey celebrated 25 years of service to Oklahomans.
- 2006 The School of Accounting was named the John T. Steed School of Accounting.
- In FY 2006, 26 new endowed positions were added bringing the total endowed positions to 406.
- OU received an academic excellence grant from the OU Foundation for \$2.7 million, with the grant to be recurring each year.
- Dr. Gerry Clancy, dean of the OU College of Medicine, Tulsa, was named OU-Tulsa president.
- The University of Pennsylvania donated a historically important M.P. Möller pipe organ (Op. 5819) to the newly organized American Organ Institute at OU.
- University-wide Research Cabinet was created to coordinate research planning on all three OU campuses.
- The National Weather Center – a unique partnership of OU and the U.S. National Oceanic and Atmospheric Administration’s Norman-based weather research and operations programs – opened.
- OU was named a Confucius Institute site.
- The Department of Emergency Medicine was established at OU-Tulsa.
- The Chickasaw and Choctaw nations committed funds for the creation of endowed faculty positions in OU diabetes research and clinical care programs.
- 2007 The number of endowed faculty positions increased to 445 in FY 2007.
- The Schusterman Clinic opened at the OU-Tulsa Schusterman Center.
- A new research program focusing on the diseases of aging was established.
- The new Oklahoma Diabetes Center at the OU Health Sciences Center was named for Harold Hamm.

(Continued)

## CHRONOLOGICAL HISTORY

The University of Oklahoma

1890 to Present

---

(Continued)

- 2007 OU's Fred Jones Jr. Museum of Art and the Philbrook Museum of Art in Tulsa were jointly selected to receive the Eugene B. Adkins collection of Taos and Native American art.
- The College of Earth and Energy was renamed the Mewbourne College of Earth and Energy.
- OU purchased a mobile clinic unit, Sooner Schooner II, for use by the OU College of Medicine, Tulsa.
- OU added women's rowing to its intercollegiate athletics program.
- 2008 The total number of OU faculty endowments increased to 539.
- Responding to the 2007 ice storm that destroyed or damaged more than 1,000 trees on OU's campuses, members of the OU family responded with a \$1.7 million Reforestation Campaign.
- The George Kaiser Family Foundation announced a \$50 million gift, and the College of Medicine at OU-Tulsa changed its focus and became the first formally named School of Community Medicine of the nation.
- The College of Education was named for Jeannine Rainbolt, a 1951 education alumna, making the college the first in OU's history to be named for a woman.
- The Schusterman Learning Center, the first building at the Schusterman Center designed solely for student classrooms, study and social space, was dedicated.
- University Libraries added its 5 millionth volume, keeping it the state's largest research library.
- 2009 OU dedicated the renovated Old Science Hall, which is named for alumna Beatrice Carr Wallace.
- Lissa and Cy Wagner Hall, a one-stop shop for student academic services, opened.
- The Women's Studies Program in the College of Arts and Sciences was renamed the Women's and Gender Studies Program.
- A new state-of-the-art facility for the College of Allied Health was dedicated.
- Phase II of Gaylord Hall, home of the Gaylord College of Journalism and Mass Communication, was dedicated.
- The School of Social Work was renamed Anne and Henry Zarrow School of Social Work.
- 2010 The total number of OU faculty endowments increased to over 560.
- OU achieved the Carnegie Foundation basic classification's highest tier of research activity, the first time a public institution in Oklahoma had achieved such recognition.
- The College of International Studies was established.
- OU established an Institute for Water and Sustainability.
- The Department of Geography in the College of Atmospheric and Geographic Sciences was renamed the Department of Geography and Environmental Sustainability.
- OU's Norman campus faculty achieved a record in FY 2010 grant funding, topping \$100 million for the first time in the university's history.
- The Division of Construction Science was renamed the Haskell and Irene Lemon Construction Science Division.
- Devon Energy Hall and the ExxonMobil Lawrence G. Rawl Engineering Practice Facility, both state-of-the-art facilities for the College of Engineering, were dedicated.

(Continued)

## CHRONOLOGICAL HISTORY

The University of Oklahoma

1890 to Present

---

(Continued)

- 2010 The newly renovated and expanded Collings Hall for the Jeannine Rainbolt College of Education was dedicated.
- OU received the Bialac Collection of more than 3,500 works representing indigenous cultures across North America, one of the most important private collections of Native American art in the country.
- OU established the John B. Turner Master of Laws (LL.M.) Program in the OU College of Law.
- OU joined forces with ConocoPhillips to create a new Biocorrosion Center with the OU Institute of Energy and the Environment.
- 2011 The Film and Video Studies program in the College of Arts and Sciences was renamed Film and Media Studies.
- Dedication ceremonies were held for the Peggy and Charles Stephenson Cancer Center.
- The Stephenson Life Sciences Research Center, housing the Department of Chemistry and Biochemistry, was dedicated.
- Dedication ceremonies were held for Anne and Henry Zarrow Hall for the OU School of Social Work.
- Dedication ceremonies were held for the renovated and expanded Gould Hall, home of the College of Architecture, marking the first time that all five disciplines were housed under one roof.
- The Stuart Wing of the Fred Jones Jr. Museum of Art opened and included a new gallery to house the acclaimed Eugene B. Adkins Collection.
- The OU School of Drama was renamed the University of Oklahoma Peggy Dow Helmerich School of Drama.
- OU was selected by the U.S. Department of the Interior as the site of one of only eight regional climate science centers nationwide.
- The Schusterman Center Library at OU-Tulsa was dedicated.
- The School of Industrial Engineering was renamed the School of Industrial and Systems Engineering.
- 2012 For the first time in OU history, OU students won the Rhodes, Marshall and Mitchell scholarships in the same year.
- OU journalism professor and foreign correspondent Mike Boettcher was awarded two Emmys for his coverage of the war in Afghanistan, marking the first time an active university professor also serving as a war correspondent has won an Emmy.
- An OU assistant professor and colleagues announced that they had identified two white dwarf stars considered the oldest and closest known to man. According to the researcher, these stars are the closest known examples of the oldest stars in the Universe forming soon after the Big Bang.
- OU launched One University, an initiative embracing digital technologies to create an even more dynamic classroom experience for its students.
- OU was named the 2012 Big 12 Conference Champion for using more green power than any other school in the Big 12 Conference, according to standings released by the U.S. Environmental Protection Agency. OU later was recognized as one of only four organizations nationwide to be selected as a Green Power Partner of the Year by the EPA.
- The first Peggy Dow Helmerich Scholarships were awarded to 46 students in the Peggy Dow Helmerich School of Drama.

(Continued)

## CHRONOLOGICAL HISTORY

The University of Oklahoma

1890 to Present

---

(Continued)

- 2012 The Harold Hamm International Prize for Biomedical Research in Diabetes was established.
- 2013 The University of Oklahoma implemented flat-rate tuition and mandatory fees for full-time undergraduate students carrying between 12 and 21 credit hours per semester to enable them to graduate sooner.
- The university announced it would begin using the Common Application, effective with the academic year beginning fall 2014, for incoming freshmen.
- The University of Oklahoma became the first public university in the nation to be awarded the prestigious Davis Cup in recognition of its record-setting enrollment of United World College international freshmen.
- The OU Research Campus was named the nation's top research park for 2013 by the Association of University Research Parks.
- Headington Hall, a six-story, 230,000-square-foot residence hall for 380 students, including 180 student-athletes, opened in August 2013.
- A first-ever grant from the GRAMMY Foundation to OU's American Organ Institute Archive and Library allowed for the preservation and public access to a unique organ recording collection. The collection consists of 760 original and irreplaceable master organ player rolls produced by the Möller Pipe Organ Company in the early 1920s.
- The Fred Jones Jr. Museum of Art began offering complimentary admission to the public, due to a gift from the OU Athletics Department.
- OU's History of Science Collections acquired *Tractatus de sphaera*, a manuscript written by Oratio Grassi, a leading astronomer in Rome at the height of Galileo's astronomical discoveries.
- 2014 OU was the only Big 12 university selected as having one of America's 25 most beautiful campuses.
- The Radar Innovations Laboratory was dedicated in a public ceremony.
- The Sam Noble Oklahoma Museum of Natural History was awarded the 2014 National Medal for Museum and Library Service.
- The first ever anaerobic structural biology program in the United States was created. The OU-Einstein Research Consortium's focus would be on advancing groundbreaking research with biomedical relevance in an unexplored area and would establish an Institute of Structural Biology in the Stephenson Life Sciences Research Center on OU's Research Campus.
- The lower level of the Neustadt Wing of Bizzell Memorial Library was renovated to create the Peggy V. Helmerich Collaborative Learning Center.
- OU was selected to serve as Secretariat for the U.S. Department of State's Diplomacy Lab program. As Secretariat, OU would serve as the coordinator for all universities selected to participate in the nationwide program.
- The University of Oklahoma achieved an 80 percent graduation rate overall for student-athletes, the highest mark ever recorded by the Sooners since the NCAA began tracking this data.
- 2015 OU became the first public university in U.S. history to be ranked No. 1 in freshman National Merit Scholars enrolled.
- The College of Nursing was named in honor of OU alumni Fran and Earl Ziegler of Dallas, Texas.
- OU-Tulsa opened the Tandy Education Center, a \$6.4 million, state-of the art simulation and education facility.

(Continued)

## CHRONOLOGICAL HISTORY

The University of Oklahoma

1890 to Present

---

(Continued)

- 2015 OU's Fred Jones Jr. Museum of Art exhibited a collection of 20 sculpted busts from the world's oldest museum, the Capitoline in Rome. It was the first time that collection had ever been exhibited in the United States.

The Elsie C. Brackett Theatre, a renovated theater in the Rupel J. Jones Fine Arts Center that was originally completed in 1965, opened in October.

OU dedicated the newly renovated Hester Hall, home of the OU College of International Studies, in a public ceremony in April.

- 2016 OU is the only public university in U.S. history to ever rank first among both public and private universities in the number of freshman National Merit Scholars.

OU has the academically highest ranked student body at a public university in Oklahoma history.

OU achieved an all-time record freshman-to-sophomore retention rate of 90 percent, ranking OU among the top universities in the nation.

OU is the only public university in Oklahoma to be included in the Fiske Guide to Colleges, which lists the top 10 percent of all U.S. universities.

OU has produced 29 Rhodes Scholars; no other university in Oklahoma has had more than three.

OU is the only university in the nation, public or private, whose students have won Goldwater, Mitchell, Truman, Rhodes, Marshall, Fulbright and National Security Education Program scholarships in the same year.

Hester Hall, home of the College of International Studies, was renamed as Farzaneh Hall and the Iranian Studies Program was renamed as Farzaneh Family Center for Iranian and Persian Gulf Studies.

OU was recently awarded the prestigious Davis Cup for the fourth consecutive year in recognition of its record-setting enrollment of United World College International freshmen. OU is the only public university to ever be awarded the Davis Cup.

For the first time in the history of OU College of Medicine in Tulsa, all four years of medical school were offered at the Schusterman Center through the OU-TU School of Community Medicine.

- Sources: 1) Gittinger, Roy. (1942). *The University of Oklahoma, A History of Fifty Years, 1892-1942*. The University of Oklahoma Press.  
2) Long, Charles F. and Carolyn G. Hart. (1980). *The Sooner Story, Ninety Years at the University of Oklahoma, 1890-1990*. Norman, OK: University of Oklahoma Foundation.  
3) Public Affairs, University of Oklahoma.  
4) Office of Development, University of Oklahoma.



## ESTABLISHMENT DATES

### The University of Oklahoma

<i>The University of Oklahoma</i>	<u>Dates</u>
Established	1890
First Charter	1890 (December 19)
First year postsecondary work offered	1892 (September)
First degree awarded - Baccalaureate in Pharmaceutical Chemistry	1896
First graduate degree awarded - Master of Arts	1900
First accredited by the North Central Association of Colleges and Schools	1913

<u>College</u>	<u>Established</u>
----------------	--------------------

#### **Norman Campus**

Christopher C. Gibbs College of Architecture <sup>1</sup>	1970
Arts and Sciences	1892
Atmospheric and Geographic Sciences <sup>2</sup>	1981
Michael F. Price College of Business <sup>3</sup>	1929
Mewbourne College of Earth and Energy <sup>4</sup>	2006
Jeannine Rainbolt College of Education <sup>5</sup>	1929
Gallogly College of Engineering <sup>6</sup>	1909
Weitzenhoffer Family College of Fine Arts <sup>7</sup>	1924
Graduate College	1909
Honors College	1996
International Studies	2011
Gaylord College of Journalism and Mass Communication	2000
Law	1909
Professional and Continuing Studies - Extended Campus <sup>8</sup>	1960
University College	1942

#### **Health Sciences Center**

Allied Health	1970
Dentistry	1969
Graduate College	1921
Medicine	1900
Nursing	1911
Pharmacy	1893
Public Health	1967

<sup>1</sup> Established as College of Architecture, renamed in 2017.

<sup>2</sup> Established as College of Geosciences, renamed in 2006.

<sup>3</sup> Established as College of Business, renamed in 1997.

<sup>4</sup> Established as College of Earth & Energy, renamed in 2007.

<sup>5</sup> Established as College of Education, renamed in 2008.

<sup>6</sup> Established as College of Engineering, renamed in 2015.

<sup>7</sup> Established as College of Fine Arts, renamed in 2004.

<sup>8</sup> Established as College of Liberal Studies, reorganized to include College of Continuing Education programs and renamed in 2017.

Sources: 1) Gittinger, Roy. (1942). *The University of Oklahoma, A History of Fifty Years, 1892-1942*. Norman, OK. The University of Oklahoma Press.

2) Long, Charles F. and Carolyn G. Hart. (1980). *The Sooner Story, Ninety Years at the University of Oklahoma, 1890-1980*. Norman, OK: University of Oklahoma Foundation.

3) Office of News Services, University of Oklahoma.

## ACCREDITATION STATUS

Institutional and Program Accreditation Status

Fall 2017

<u>College/Department</u>	<u>Level</u>	<u>Accrediting Agency</u>	<u>Date of Last Review</u>
<b>University of Oklahoma</b>	<b>UG/G/P</b>	<b>Higher Learning Commission</b>	<b>2012</b>
<b>Allied Health</b>			
Communications Sciences & Disorders Audiology, Speech-Language Pathology	G/P	Council on Academic Accreditation in Audiology & Speech-Language Pathology (CAA)	2017
Nutritional Sciences Dietetics, Dietetic Internship (Cert.)	UG/G/P	American Dietetic Association's Commission on Accreditation in Dietetics Education	2009
Occupational Therapy	G/P	Accreditation Council for Occupational Therapy Education (ACOTE)	2017
Physical Therapy	G/P	Commission on Accreditation in Physical Therapy Education (CAPTE)	2015
<u>Medical Imaging and Radiation Sciences</u>			
Nuclear Medicine	UG	Joint Review Committee on Educational Programs in Nuclear Medicine Technology	2012
Radiation Therapy	UG	Joint Review Committee on Education in Radiologic Technology	2010
Radiography	UG	Joint Review Committee on Education in Radiologic Technology	2016
Sonography	UG	Commission on Accreditation of Allied Health Education Programs (CAAHEP)	2014
<b>Christopher C. Gibbs Coll. of Architecture</b>			
Architecture	UG/G	National Architectural Accrediting Board	2015
Construction Science	UG/G	American Council for Construction Education	2012
Interior Design	UG	Council for Interior Design Accreditation	2016
Landscape Architecture	G	Landscape Architectural Accreditation Board	2017
Regional and City Planning	G	Planning Accreditation Board	2016
<b>Arts and Sciences</b>			
Library and Information Studies	G	American Library Association	2014
Social Work	UG/G	Council on Social Work Education	2013
<b>Michael F. Price College of Business</b>			
Accounting	UG/G	Association to Advance Collegiate Schools of Business	2015
Business Administration (Includes academic divisions of college)	UG/G	Association to Advance Collegiate Schools of Business	2015

(Continued)

## ACCREDITATION STATUS

Institutional and Program Accreditation Status

Fall 2017

(Continued)

<u>College/Department</u>	<u>Level</u>	<u>Accrediting Agency</u>	<u>Date of Last Review</u>
<b>Dentistry</b>	UG/G/P	American Dental Association Committee on Dental Education	2015
<b>Mewbourne Coll. of Earth and Energy</b>			
Petroleum Engineering	UG	Engineering Accreditation Commission (EAC) and Accreditation Board for Engineering and Technology (ABET)	2012
<b>Jeannine Rainbolt Coll. of Education</b>			
Counseling Psychology	G	American Psychological Association	2014
Educational Administration	G	National Council for the Accreditation of Teacher Education (NCATE)/Okla. Commission for Teacher Education	2012
Library Science	G	NCATE/Okla. Comm. for Teacher Educ.	2012
Reading Education	G	NCATE/Okla. Comm. for Teacher Educ.	2012
School Counseling	G	NCATE/Okla. Comm. for Teacher Educ.	2012
Early Childhood Education	UG	NCATE/Okla. Comm. for Teacher Educ.	2012
Elementary Education	UG	NCATE/Okla. Comm. for Teacher Educ.	2012
Language Arts	UG	NCATE/Okla. Comm. for Teacher Educ.	2012
Math Education	UG	NCATE/Okla. Comm. for Teacher Educ.	2012
Modern Language	UG	NCATE/Okla. Comm. for Teacher Educ.	2012
Music Education	UG	NCATE/Okla. Comm. for Teacher Educ.	2012
Science Education	UG	NCATE/Okla. Comm. for Teacher Educ.	2012
Social Studies Education	UG	NCATE/Okla. Comm. for Teacher Educ.	2012
Special Education	UG	NCATE/Okla. Comm. for Teacher Educ.	2012
Speech Pathology	UG	NCATE/Okla. Comm. for Teacher Educ.	2012
Institute for Child Development	-	National Academy of Early Childhood Programs	2000
<b>Gallogly Engineering</b>			
Aerospace Engineering	UG	Engineering Accreditation Commission (EAC) and Accreditation Board for Engineering and Technology (ABET)	2012
Architectural Engineering	UG	EAC/ABET	2012
Chemical Engineering	UG	EAC/ABET	2012
Civil Engineering	UG	EAC/ABET	2012
Computer Engineering	UG	EAC/ABET	2012
Computer Science	UG	ABET	2012
Electrical Engineering	UG	EAC/ABET	2012
Engineering Physics	UG	EAC/ABET	2012
Environmental Engineering	UG	EAC/ABET	2012
Industrial Engineering	UG	EAC/ABET	2012
Mechanical Engineering	UG	EAC/ABET	2012
<b>Weitzenhoffer Family College of Fine Arts</b>			
Drama	UG/G	National Association of Schools of Theatre	2011
Music	UG/G	National Association of Schools of Music	2013
Museum of Art	-	American Association of Museums	2011

(Continued)

## ACCREDITATION STATUS

### Institutional and Program Accreditation Status

Fall 2017

(Continued)

<u>College/Department</u>	<u>Level</u>	<u>Accrediting Agency</u>	<u>Date of Last Review</u>
<b>Gaylord College of Journalism and Mass Communication</b>			
Journalism and Mass Communication	UG/G	Accrediting Council on Education in Journalism and Mass Communication	2015
<b>Law</b>			
Law - J.D.	P	American Bar Association and the Association of American Law Schools	2015
Law - LL.M.	G	American Bar Association (Acquiesced to the application)	2010
Legal Assistant Training Program	CERT	American Bar Association	2009
<b>Medicine</b>			
M.D. Program	G/P	Liaison Committee on Medical Education	2011
P.A. Program	G	Accreditation Review Commission on Education for the Physician Assistant	2016
P.A. Program-Tulsa	G	Accreditation Review Commission on Education for the Physician Assistant	2016
Genetic Counseling	G	American Board of Genetic Counseling	2014
Graduate Medical Education Programs	P	Accreditation Council for Graduate Medical Education	2011
Radiological Sciences Medical Physics	G	Commission on Accreditation of Medical Physics Educational Programs	2011
<b>Nursing</b>	UG/G/P/ CERT	Commission on Collegiate Nursing Education (CCNE)	2016
<b>Oklahoma Museum of Natural History</b>	-	American Alliance of Museums	2014
	-	American Society of Mammologists	2010
<b>Pharmacy</b>	P	Accreditation Council for Pharmacy Education	2012
<b>Professional and Continuing Studies</b>			
Aviation	UG	Aviation Accreditation Board International (AABI)	2015
Center for English as a Second Language	-	Oklahoma State Regents for Higher Education	2016
<b>Public Health</b>	G/P	Council on Education for Public Health	2015
Health Administration	P	Commission on Accreditation of Healthcare Management Education	2015
Occupational and Environmental Health	G	Applied Science Accreditation Commission of ABET	2015

Note: For some programs date of last review is last site visit and does not necessarily indicate final decision date.

Source: Office of the Provost, University of Oklahoma, Norman Campus and Health Sciences Center.

---

# *ORGANIZATIONAL CHARTS*

# ORGANIZATIONAL CHARTS

University Administration

January 2018

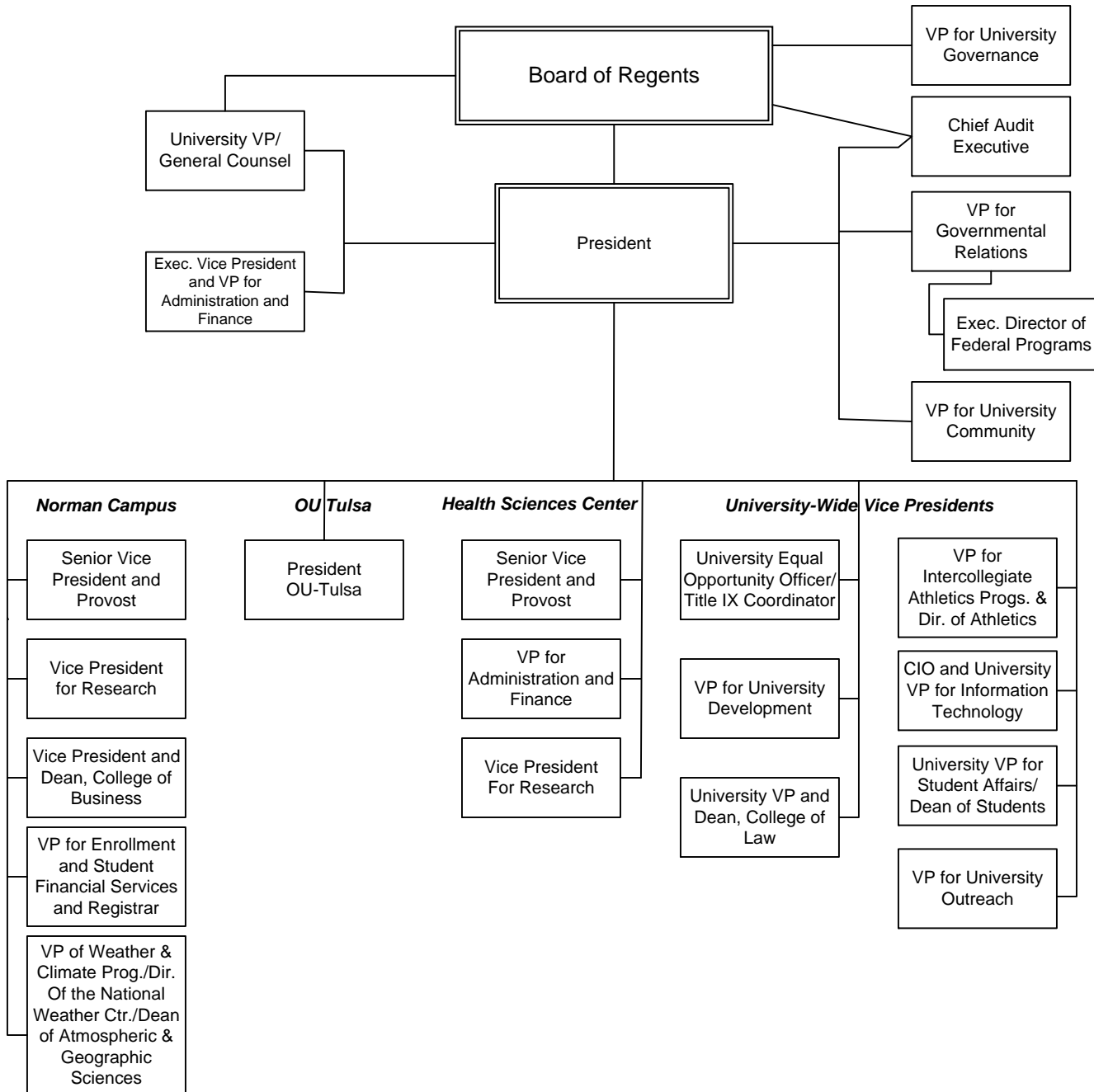

# ORGANIZATIONAL CHARTS

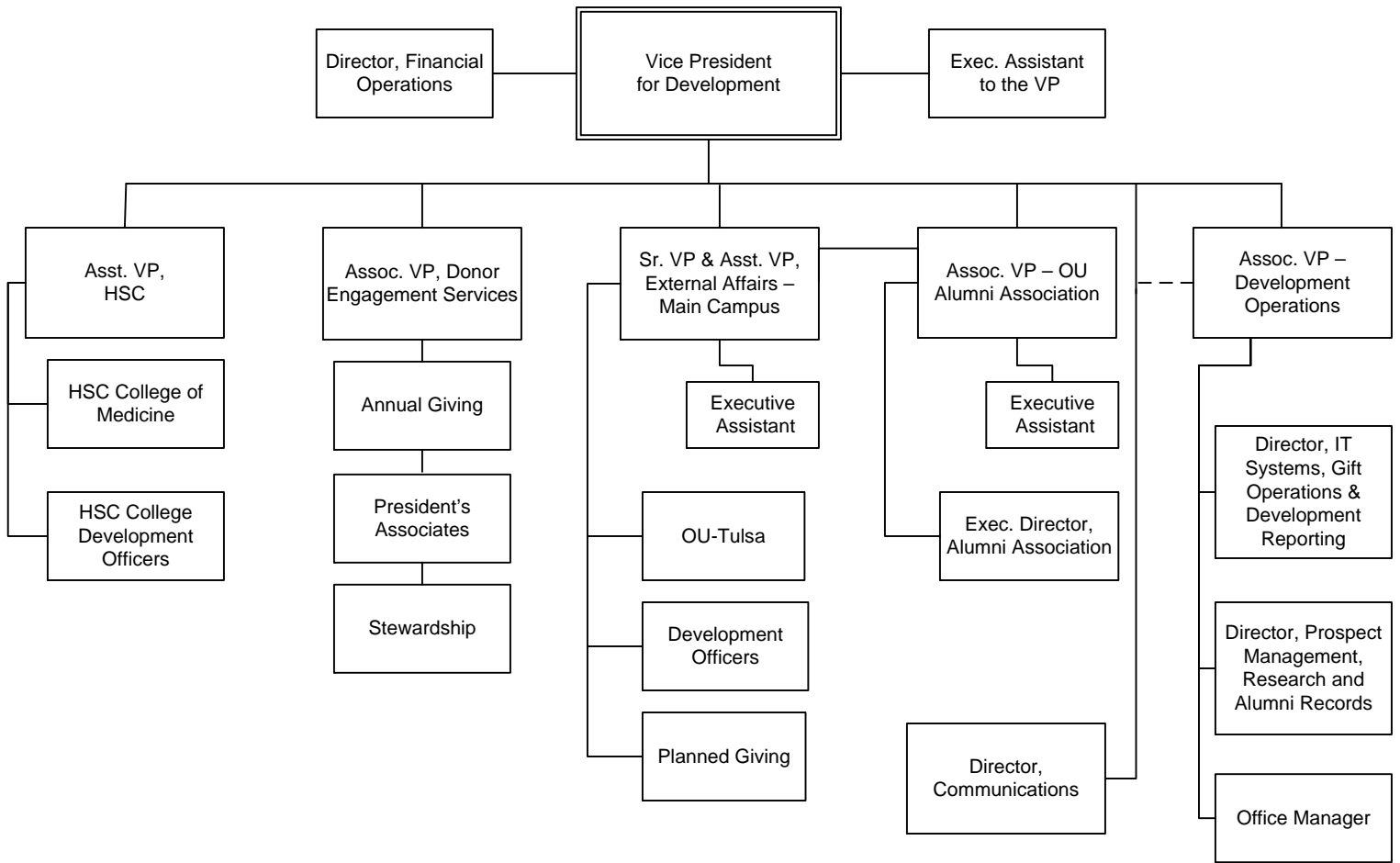

# ORGANIZATIONAL CHARTS

General Counsel

January 2018

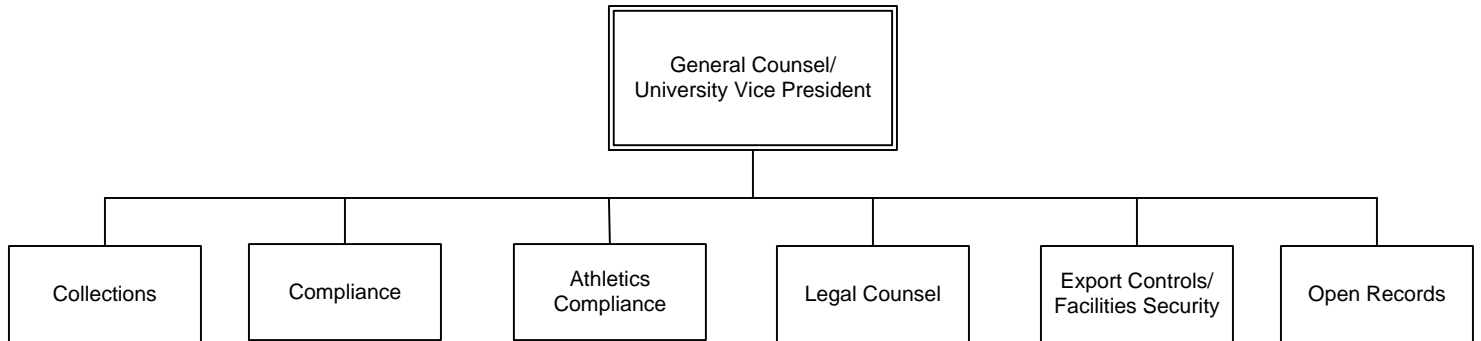



# ORGANIZATIONAL CHARTS

Intercollegiate Athletics

January 2018

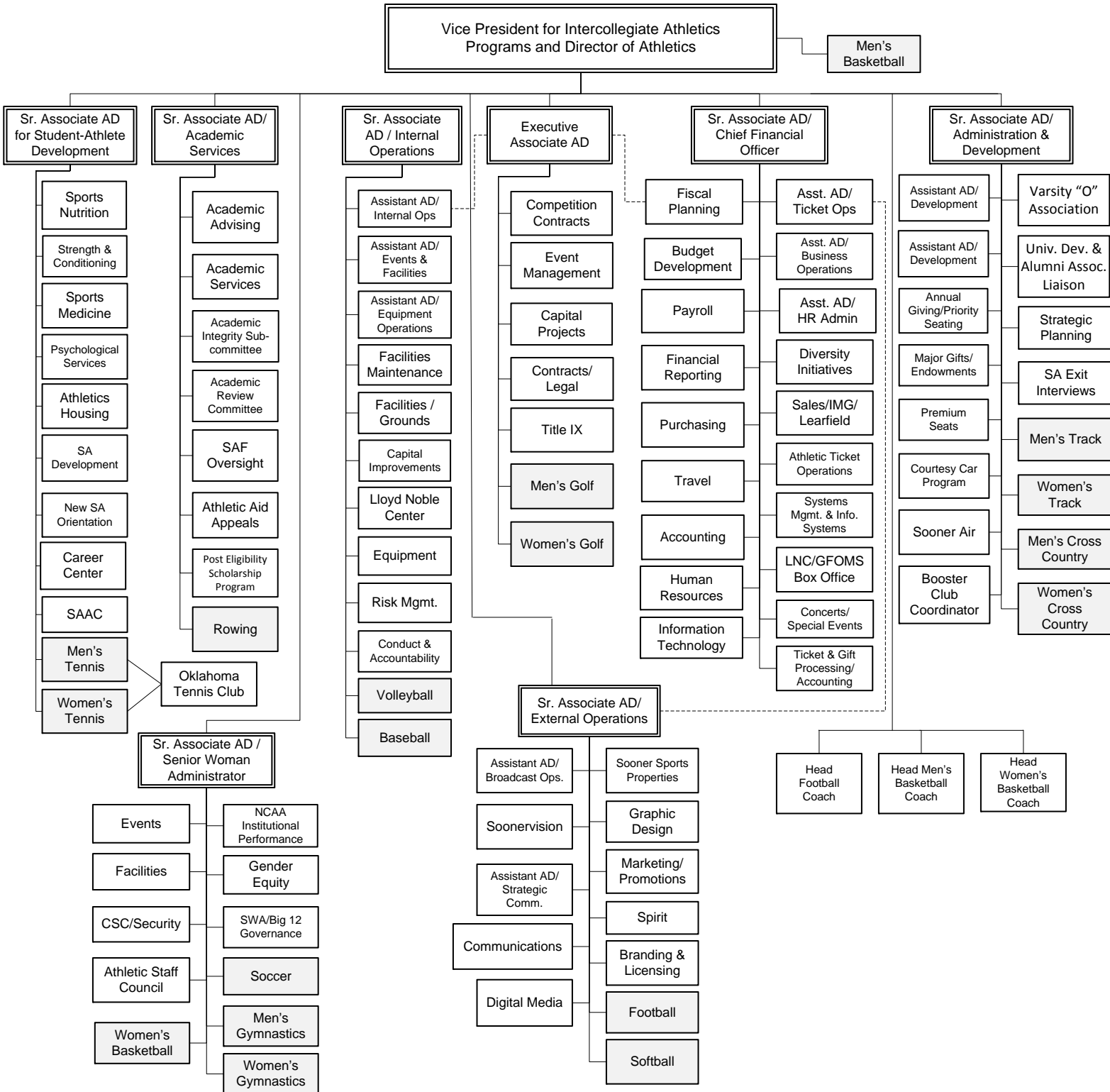

# ORGANIZATIONAL CHARTS

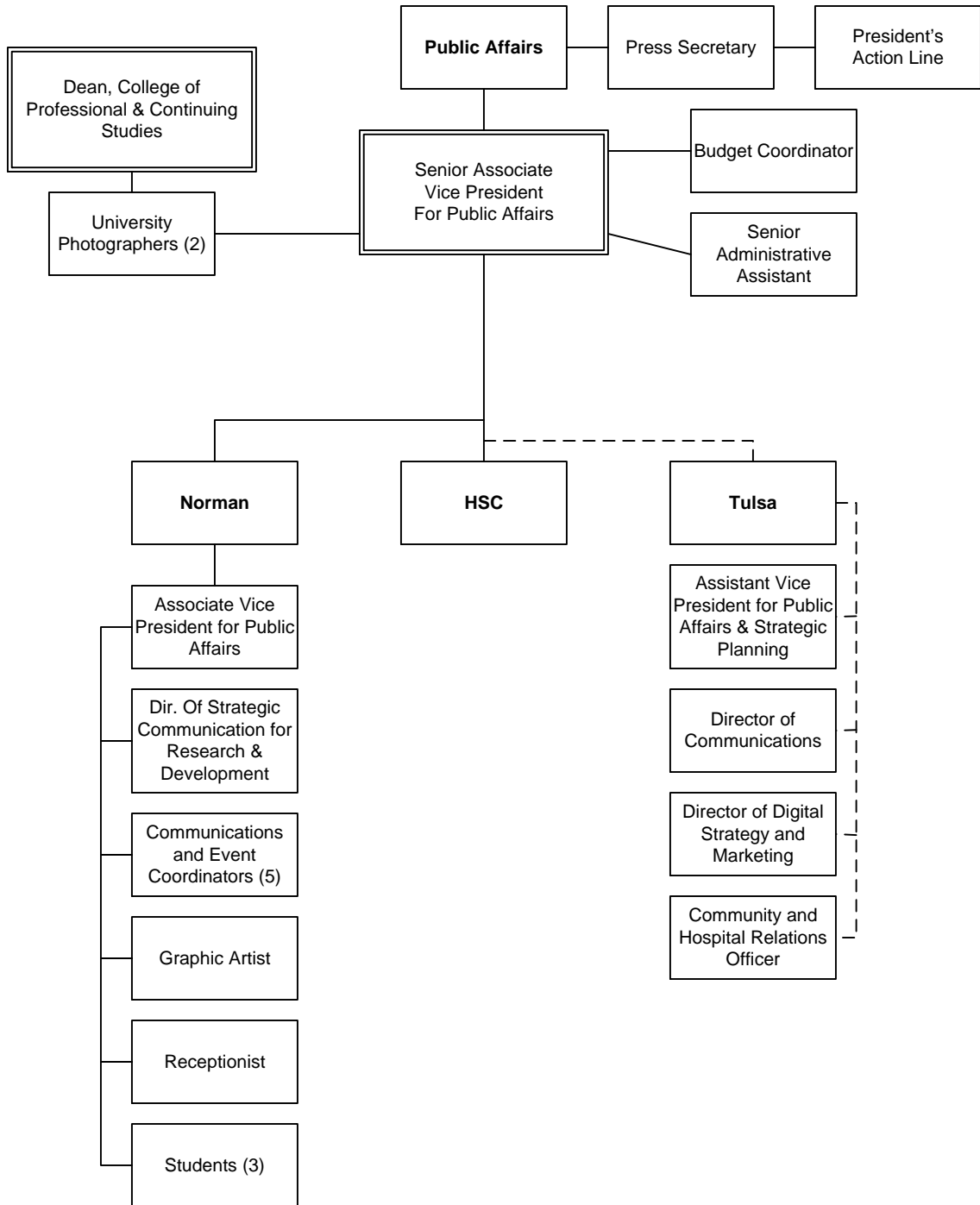

# ORGANIZATIONAL CHARTS

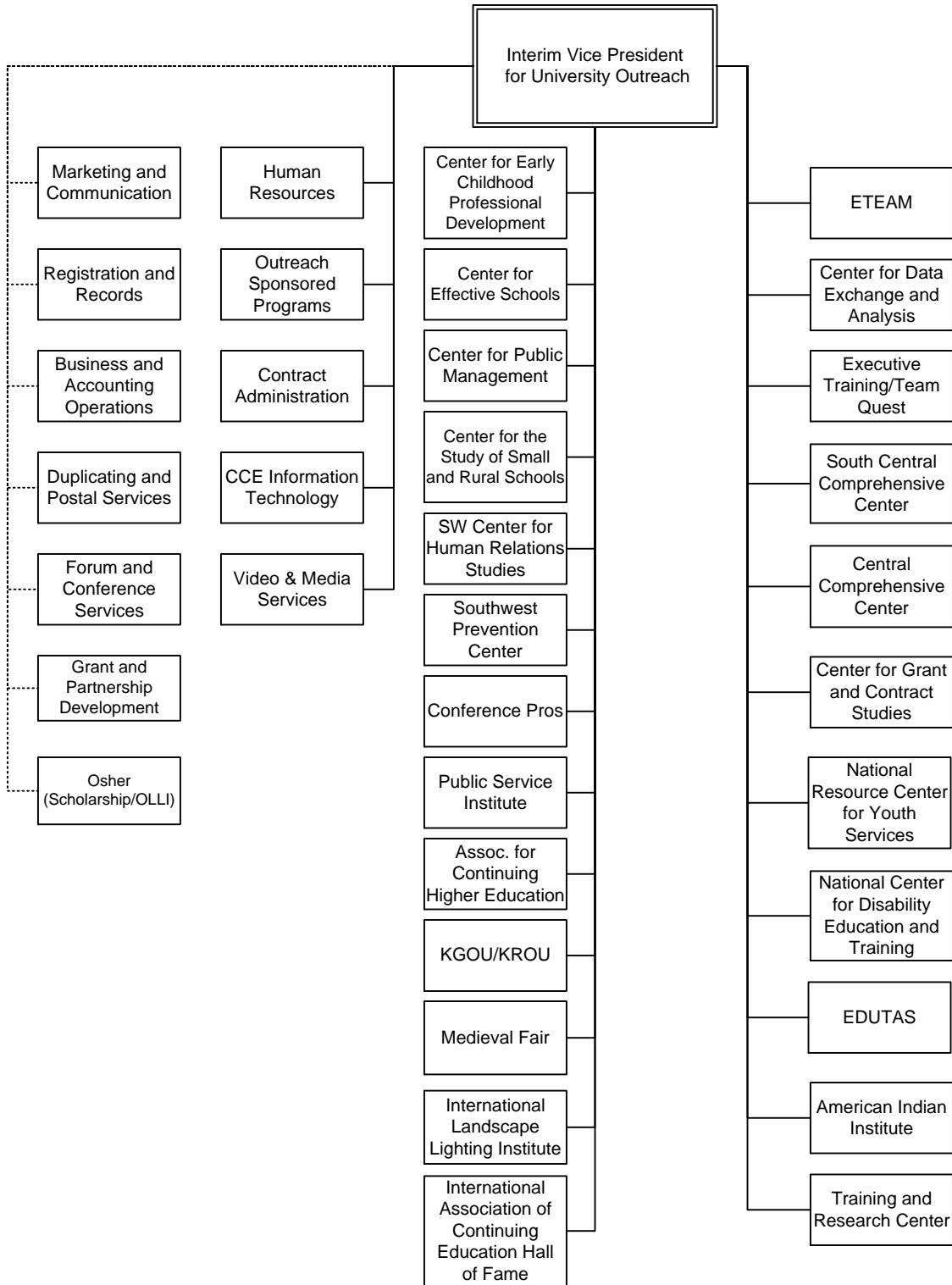

# ORGANIZATIONAL CHARTS

Student Affairs

January 2018

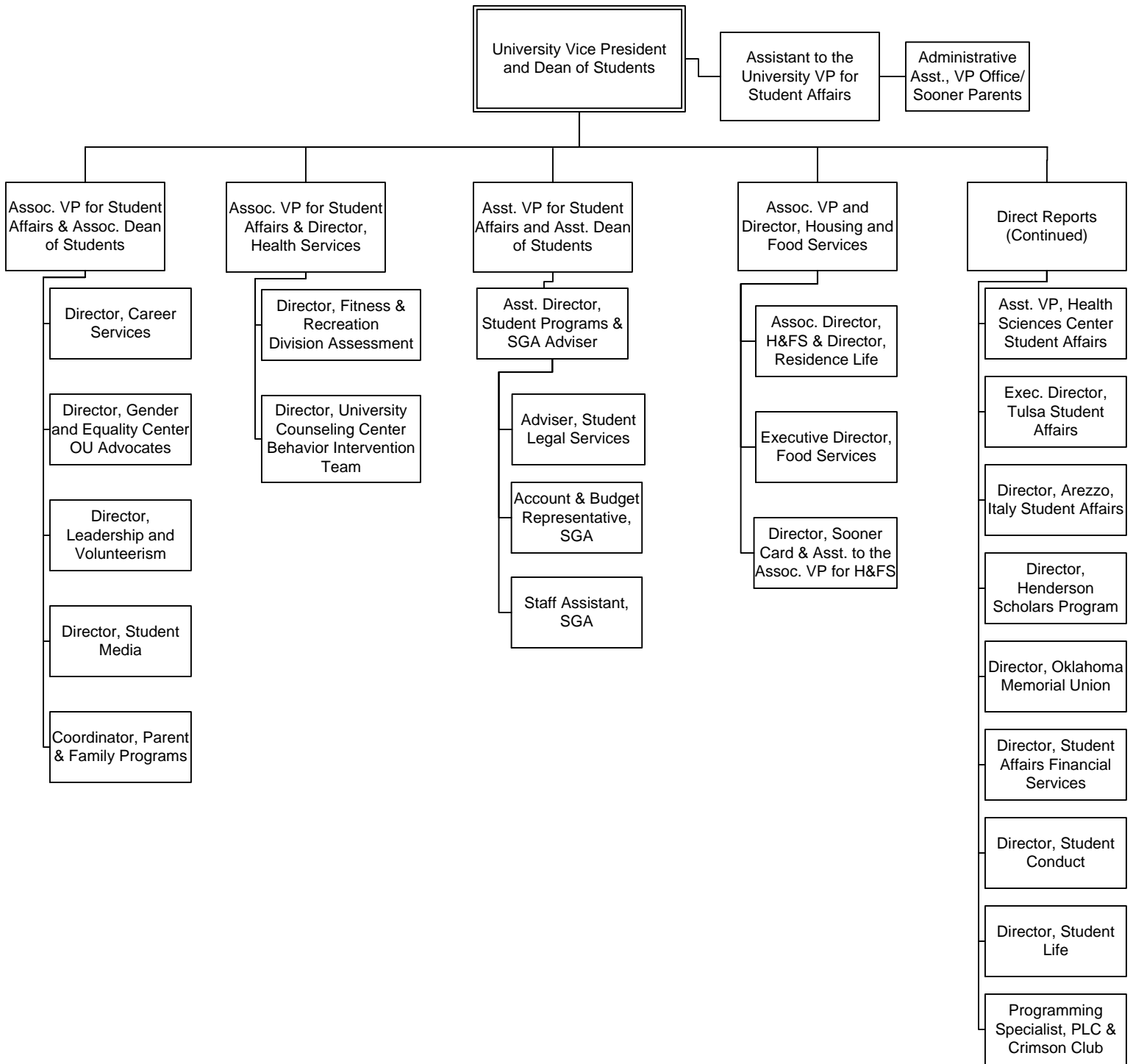

# ORGANIZATIONAL CHARTS

Norman Campus - Provost

January 2018

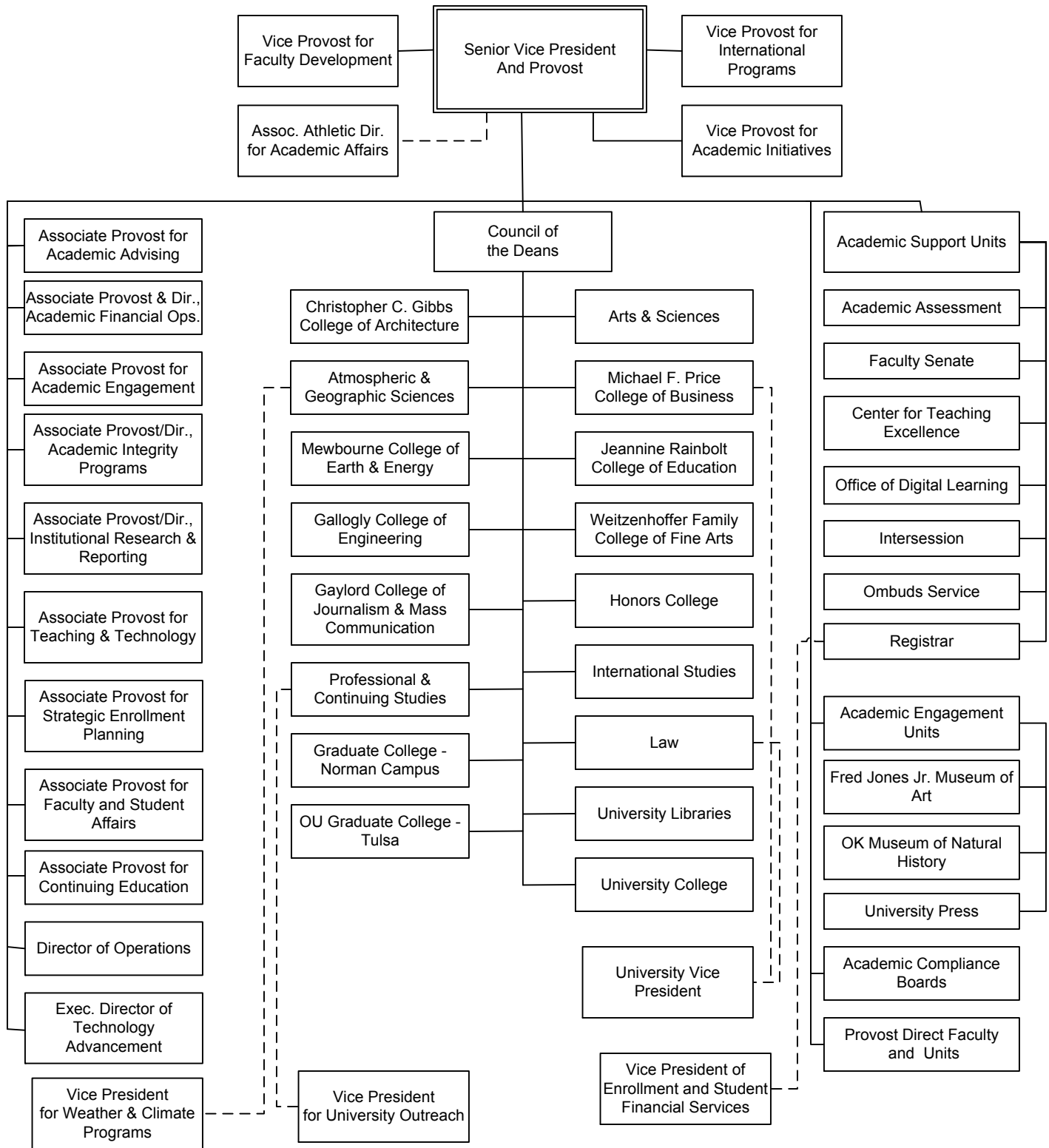

# ORGANIZATIONAL CHARTS

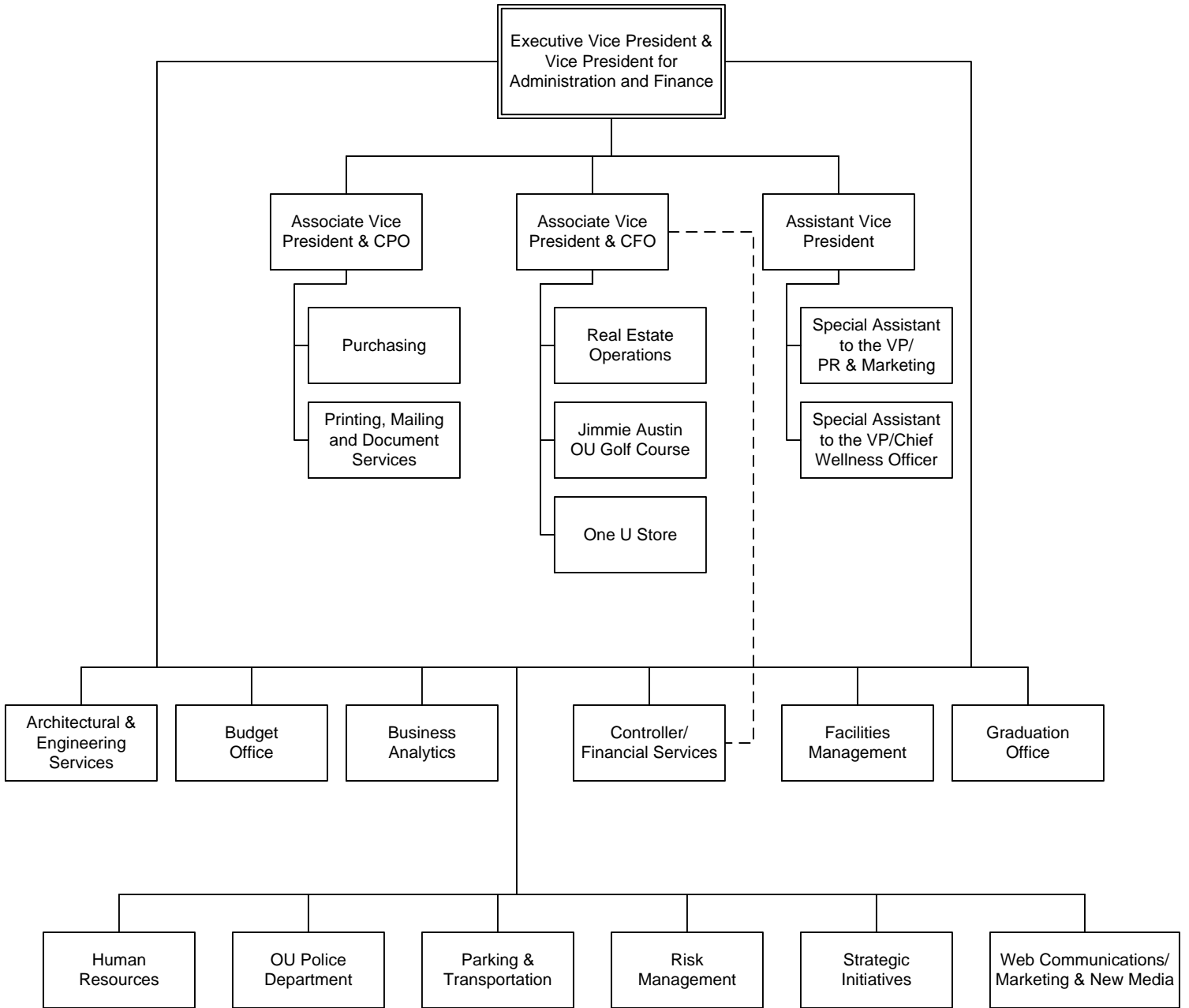

# ORGANIZATIONAL CHARTS

Norman Campus - Research

January 2018

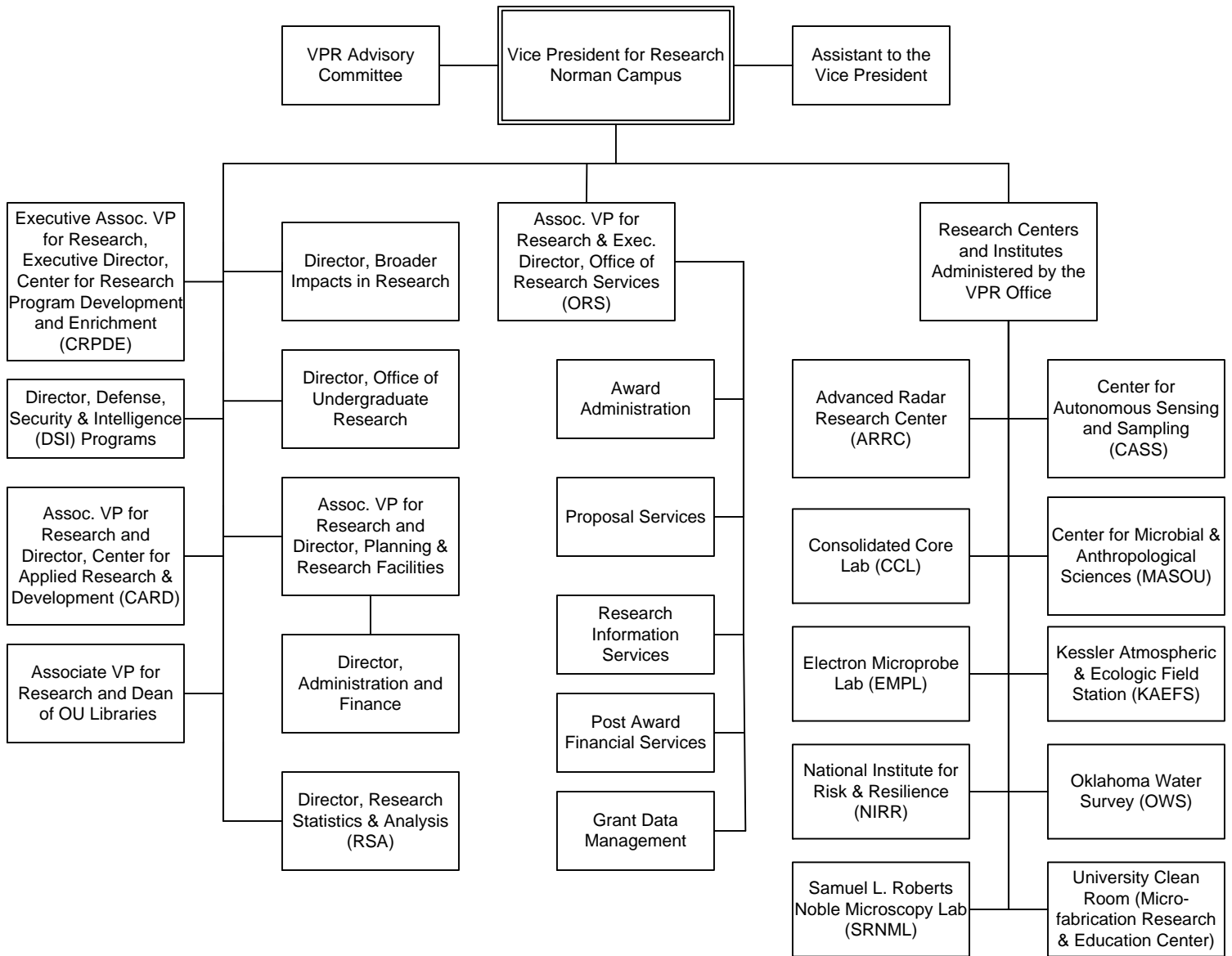

# ORGANIZATIONAL CHARTS

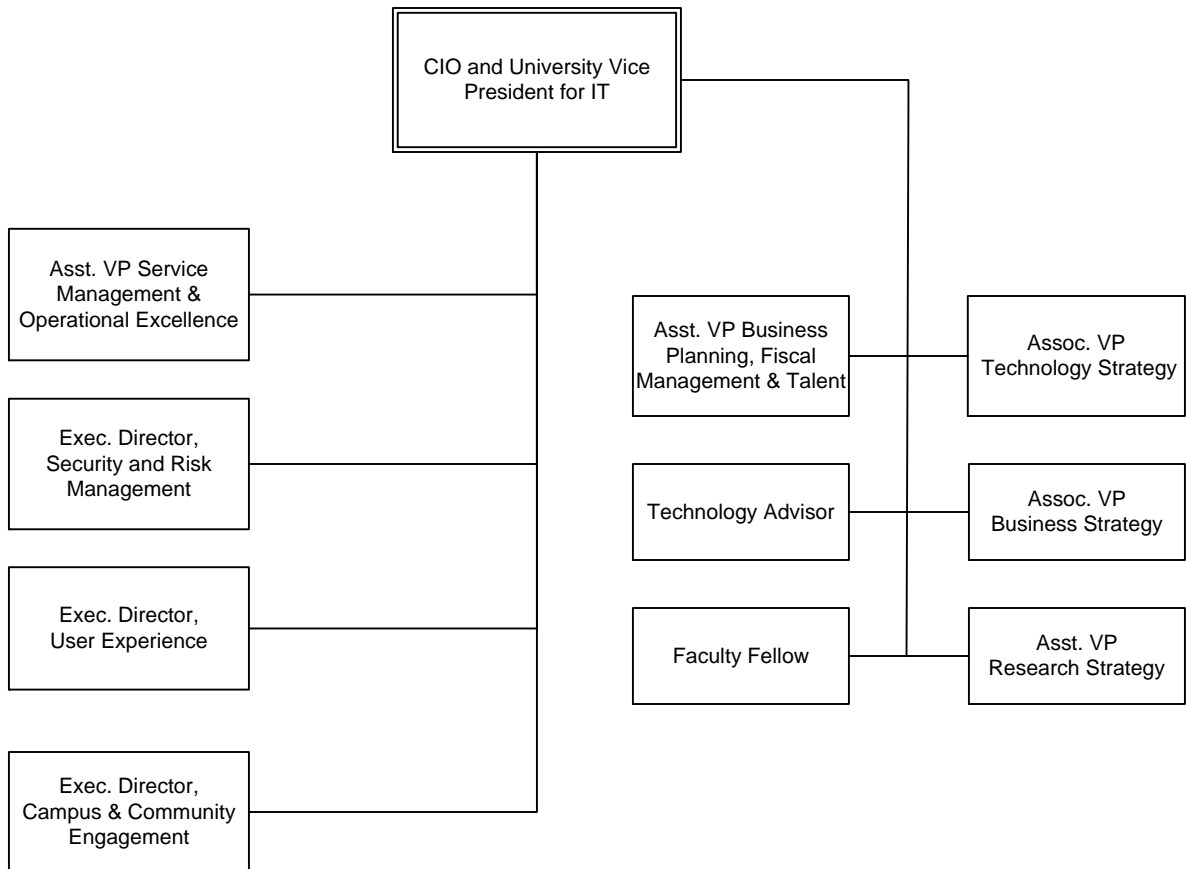



# ORGANIZATIONAL CHARTS

## Health Sciences Center – Senior Vice President and Provost

January 2018

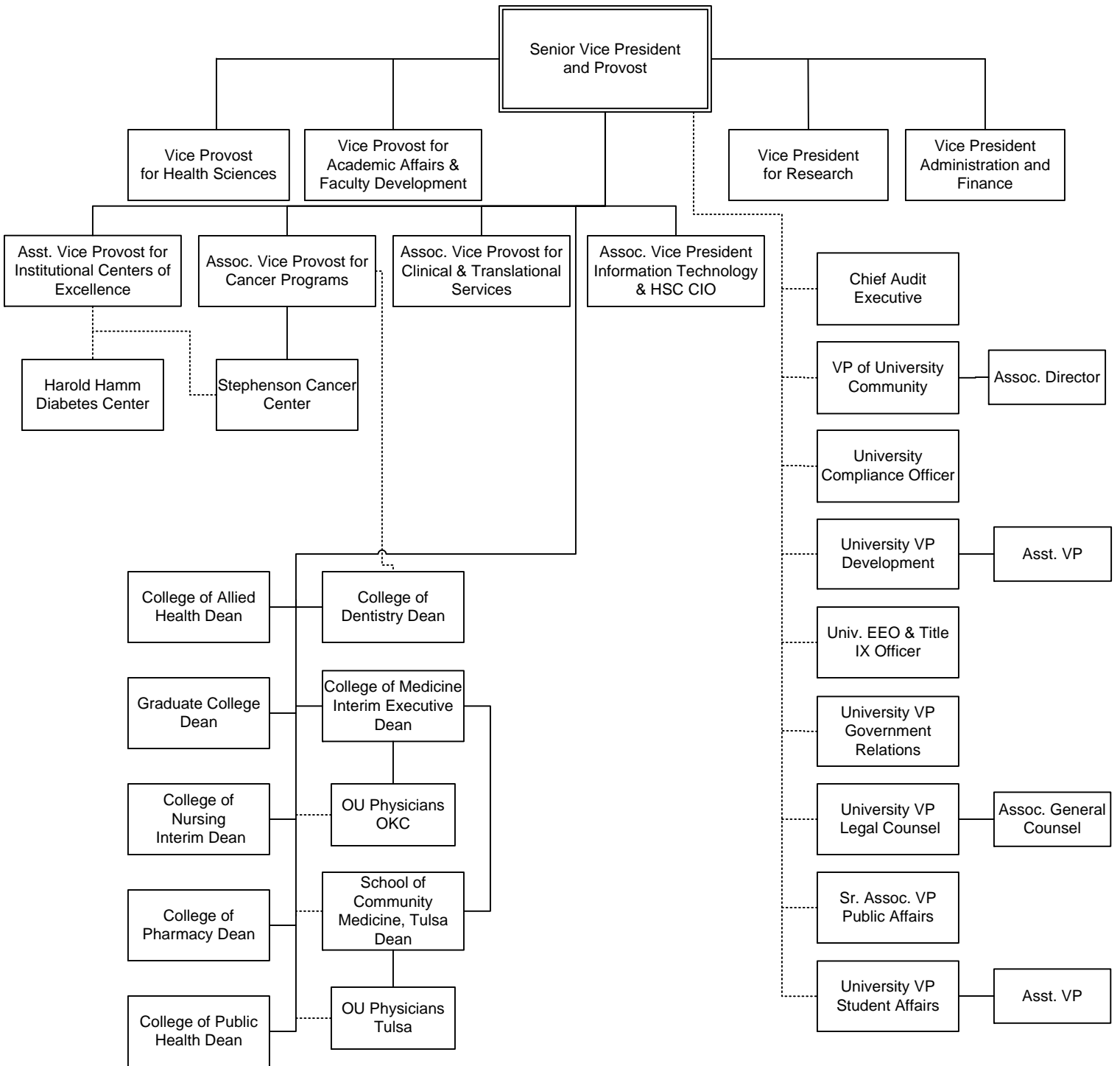

# ORGANIZATIONAL CHARTS

## Health Sciences Center – Administration & Finance and Research

January 2018

### Administration and Finance

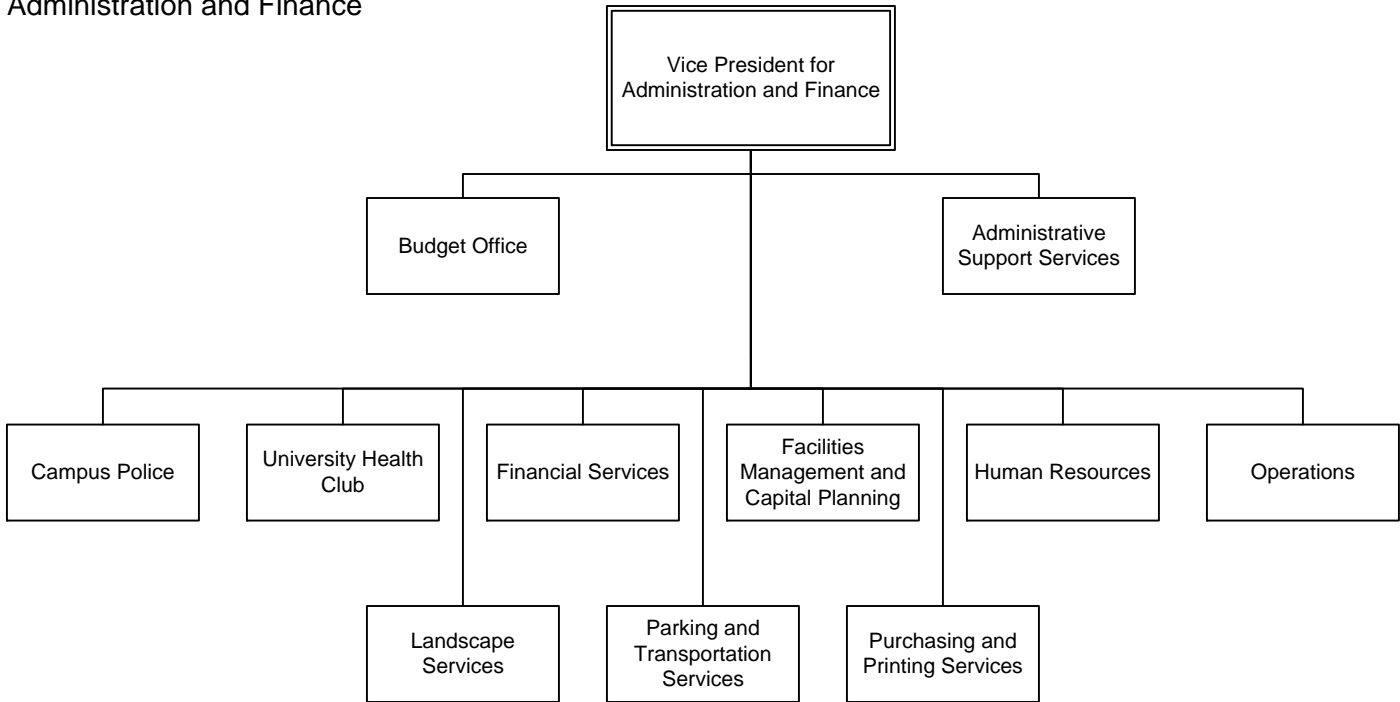

### Research

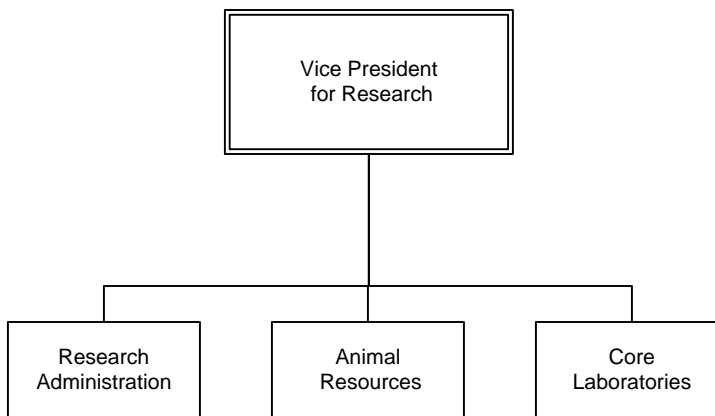

---

*ENROLLMENT AND EMPLOYEES*

## ENROLLMENT

### Total Headcount Enrollment, All Campuses

1892 to Present

<u>Year</u>	<u>Head-count</u>	<u>Percent Change</u>	<u>Fall</u>	<u>Head-count</u>	<u>Percent Change</u>	<u>Fall</u>	<u>Head-count</u>	<u>Percent Change</u>
1892-93	119		1934	5,513	5.4%	1977	24,910	-1.7%
1893-94	159	33.6%	1935	5,553	0.7%	1978	25,599	2.8%
1894-95	182	14.5%	1936	5,749	3.5%	1979	26,146	2.1%
1895-96	148	-18.7%	1937	6,229	8.3%	1980	26,118	-0.1%
1896-97	163	10.1%	1938	6,734	8.1%	1981	26,446	1.3%
1897-98	433	165.6%	1939	6,935	3.0%	1982	26,280	-0.6%
1898-99	272	-37.2%	1940	6,652	-4.1%	1983	25,523	-2.9%
1899-00	323	18.8%	1941	6,048	-9.1%	1984	23,516	-7.9%
1900-01	343	6.2%	1942	4,612	-23.7%	1985	24,229	3.0%
1901-02	401	16.9%	1943	2,242	-51.4%	1986	24,575	1.4%
1902-03	517	28.9%	1944	2,665	18.9%	1987	24,785	0.9%
1903-04	506	-2.1%	1945	3,762	41.2%	1988	24,599	-0.8%
1904-05	517	2.2%	1946	9,846	161.7%	1989	23,283	-5.3%
1905-06	608	17.6%	1947	12,351	25.4%	1990	23,654	1.6%
1906-07	647	6.4%	1948	12,174	-1.4%	1991	24,233	2.4%
1907-08	791	22.3%	1949	11,503	-5.5%	1992	24,876	2.7%
1908-09	646	-18.3%	1950	9,610	-16.5%	1993	24,869	0.0%
1909-10	692	7.1%	1951	7,962	-17.1%	1994	25,051	0.7%
1910-11	817	18.1%	1952	8,740	9.8%	1995	25,606	2.2%
1911-12	729	-10.8%	1953	9,103	4.2%	1996	25,400	-0.8%
1912-13	879	20.6%	1954	10,117	11.1%	1997	25,968	2.2%
1913-14	1,158	31.7%	1955	10,926	8.0%	1998	26,844	3.4%
1914-15	1,320	14.0%	1956	11,507	5.3%	1999	27,369	2.0%
1915-16	1,890	43.2%	1957	11,807	2.6%	2000	27,704	1.2%
1916-17	2,654	40.4%	1958	11,771	-0.3%	2001	28,954	4.5%
1917-18	2,561	-3.5%	1959	11,577	-1.6%	2002	29,896	3.3%
1918-19	3,272	27.8%	1960	11,753	1.5%	2003	30,799	3.0%
1919-20	2,833	-13.4%	1961	12,525	6.6%	2004	30,830	0.1%
1920-21	3,067	8.3%	1962	13,525	8.0%	2005	30,447	-1.2%
1921-22	4,440	44.8%	1963	14,530	7.4%	2006	29,721	-2.4%
1922-23	3,971	-10.6%	1964	15,833	9.0%	2007	29,931	0.7%
1923-24	3,420	-13.9%	1965	17,268	9.1%	2008	30,092	0.5%
1924-25	4,287	25.4%	1966	17,172	-0.6%	2009	30,475	1.3%
1925-26	4,714	10.0%	1967	18,125	5.5%	2010	30,316	-0.5%
1926-27	4,430	-6.0%	1968	20,755	5.5%	2011	30,753	1.4%
1927-28	5,963	34.6%	1969	21,589	4.0%	2012	31,097	1.1%
1928-29	5,589	-6.3%	1970	21,486	-0.5%	2013	30,813	-0.9%
<u>Fall</u>			1971	22,020	2.5%	2014	30,786	-0.1%
1929	5,244	--	1972	23,454	6.5%	2015	30,824	0.1%
1930	5,417	3.3%	1973	23,574	0.5%	2016	31,250	1.4%
1931	5,228	-3.5%	1974	24,530	4.1%	2017	31,678	1.4%
1932	5,230	0.0%	1975	26,252	7.0%			
1933	5,233	0.1%	1976	25,329	-3.5%			

Note: The years 1892-93 through 1928-29 include both fall and spring enrollments; beginning fall 1929, figures are fall semester.

Sources: Admissions and Records; Institutional Research and Reporting, Norman Campus; Institutional Research, Health Sciences Center.

## ENROLLMENT

### Headcount Enrollment by Campus

Fall 2017

Campus enrollments are based on all students taking classes offered by that campus. Students may be enrolled on multiple campuses; therefore, campus enrollments should never be summed. Use the unduplicated counts provided for each campus.

#### Campus

<u>Norman Campus</u>	<u>Undergraduate</u>	<u>Graduate</u>	<u>Professional</u>	<u>Total</u>
Norman On-Campus	21,200	3,707	761	25,668
Tulsa - Norman Campus Programs	65	663	0	728
Extended Campus*	1,874	1,590	0	3,464
<b>Total Norman Campus Unduplicated Headcount</b>	<b>22,046</b>	<b>5,734</b>	<b>761</b>	<b>28,541</b>
<hr/>				
<u>Health Sciences Center</u>				
Health Sciences Center On-Campus	504	435	1,591	2,530
Health Sciences Center Off-Campus	133	0	7	140
Tulsa Health Sciences Center Programs	151	71	274	496
<b>Total HSC Programs Unduplicated</b>	<b>788</b>	<b>506</b>	<b>1,872</b>	<b>3,166</b>
<hr/>				
<u>Tulsa Campus</u>				
Tulsa - Norman Campus Programs	65	663	0	728
Tulsa - Health Sciences Center Programs	151	71	274	496
<b>Total Tulsa Campus Unduplicated Headcount</b>	<b>216</b>	<b>734</b>	<b>274</b>	<b>1,224</b>
<hr/>				
<b>Total University Unduplicated Headcount</b>	<b>22,833</b>	<b>6,212</b>	<b>2,633</b>	<b>31,678</b>

\* Numbers are preliminary; official enrollment for Extended Campus is done at the end of the year.

Source: Students enrolled on the Official Reporting Dates of 9/11/2017 (Norman Campus) and 9/1/2017 (Health Sciences Center).

## ENROLLMENT

### FTE Enrollment by Campus

Fall 2017

Campus	<u>Undergraduate</u>	<u>Graduate</u>	<u>Professional</u>	<u>Total</u>
Norman Campus				
Norman On-Campus	19,040.80	2,143.50	767.25	21,951.55
Tulsa Norman Campus Programs	38.60	333.25	0.00	371.85
Extended Campus*	725.67	735.58	0.00	1,461.25
<b>Total Norman Campus</b>	<b>19,805.07</b>	<b>3,212.33</b>	<b>767.25</b>	<b>23,784.65</b>
Health Sciences Center				
Health Sciences Center On-Campus	486.64	411.43	2,081.33	2,979.40
Health Sciences Center Off-Campus	141.14	0.00	3.58	144.72
Tulsa Health Sciences Center Programs	144.80	105.93	327.12	577.85
<b>Total Health Sciences Center</b>	<b>772.58</b>	<b>517.36</b>	<b>2,412.03</b>	<b>3,701.97</b>
Tulsa				
Tulsa Norman Campus Programs	38.60	333.25	0.00	371.85
Tulsa Health Sciences Center Programs	144.80	105.93	327.12	577.85
<b>Total Tulsa</b>	<b>183.40</b>	<b>439.18</b>	<b>327.12</b>	<b>949.70</b>
<b>Total University Unduplicated</b>	<b>20,577.65</b>	<b>3,729.69</b>	<b>3,179.28</b>	<b>27,486.62</b>

\* Numbers are preliminary; official enrollment for Extended Campus is done at the end of the year.

Note: Full-Time Equivalent Enrollment is calculated based on total credit hours enrolled, with undergraduate and professional total credit hours divided by 15 and graduate total credit hours divided by 12, establishing an estimate of full-time enrollment.

Source: Students enrolled on the Official Reporting Dates of 9/11/2017 (Norman Campus) and 9/1/2017 (Health Sciences Center).

## ENROLLMENT

### Headcount Enrollment Trends for All Campuses

Fall 2008 - 2017

----- Norman Campus -----							
<u>Fall</u>	<u>On-Campus</u>	<u>Tulsa</u>	<u>PACS- Academic Programs</u>	<u>PACS- North America &amp; Europe</u>	<u>PACS- Liberal Studies</u>	<u>Extended Campus</u>	<u>Total Norman Campus</u>
2008	23,035	619	389	1,490	1,004	-	26,201
2009	23,258	682	426	1,488	1,429	-	26,540
2010	23,281	750	-	-	-	3,327	26,490
2011	23,850	726	-	-	-	3,527	27,149
2012	24,144	787	-	-	-	4,176	27,518
2013	23,944	653	-	-	-	3,911	27,303
2014	24,044	663	-	-	-	3,554	27,278
2015	24,406	640	-	-	-	3,499	27,445
2016	24,882	628	-	-	-	3,854	27,937
2017	25,668	728	-	-	-	3,464	28,541

----- Health Sciences Center Campus -----				
<u>Fall</u>	<u>On-Campus</u>	<u>Tulsa</u>	<u>Off- Campus</u>	<u>Total HSC</u>
2008	2,704	740	487	3,931
2009	2,748	699	517	3,964
2010	2,744	714	396	3,854
2011	2,728	682	214	3,624
2012	2,763	649	193	3,605
2013	2,780	604	151	3,535
2014	2,763	610	156	3,529
2015	2,678	575	151	3,404
2016	2,634	567	149	3,350
2017	2,530	496	140	3,166

----- OU-Tulsa Campus -----				
<u>Fall</u>	<u>Norman Campus Programs</u>	<u>HSC Programs</u>	<u>Total Tulsa</u>	<u>University Total</u>
2008	619	740	1,353	30,092
2009	682	699	1,381	30,475
2010	750	714	1,464	30,316
2011	726	682	1,408	30,754
2012	787	649	1,436	31,097
2013	653	604	1,257	30,813
2014	663	610	1,273	30,786
2015	640	575	1,213	30,824
2016	628	567	1,193	31,250
2017	728	496	1,224	31,678

Note: Fall 2008 enrollment for PACS was estimated.

Sources: 1) Official Reporting Date enrollment file, fall semesters, IRR.

2) Health Sciences Center data from Institutional Research, HSC.

## ENROLLMENT

### FTE Enrollment Trends for All Campuses

Fall 2008 - 2017

#### ----- Norman Campus -----

<u>Fall</u>	<u>On-Campus</u>	<u>Tulsa</u>	<u>Extended Campus</u>	<u>Total Norman Campus</u>
2008	19,597.00	333.00	1,312.00	21,242.00
2009	19,713.00	352.00	1,551.00	21,616.00
2010	19,509.00	373.00	1,521.00	21,403.00
2011	19,945.00	348.00	1,616.00	21,909.00
2012	20,072.92	377.32	1,811.92	22,262.15
2013	20,146.78	356.57	1,733.40	22,236.75
2014	20,471.95	365.17	1,621.35	22,458.47
2015	20,689.27	350.20	1,542.37	22,581.83
2016	21,126.77	346.55	1,587.06	23,060.38
2017	21,951.55	371.85	1,461.25	23,784.65

#### ----- Health Sciences Center Campus -----

<u>Fall</u>	<u>On-Campus</u>	<u>Tulsa</u>	<u>Off- Campus</u>	<u>Total HSC</u>
2008	2,904.00	835.00	417.00	4,156.00
2009	2,981.00	782.00	466.00	4,229.00
2010	3,123.00	802.00	374.00	4,300.00
2011	3,243.00	786.00	196.00	4,225.00
2012	3,323.25	743.74	175.63	4,242.62
2013	3,257.88	683.97	164.09	4,105.93
2014	3,243.54	678.79	158.48	4,080.81
2015	3,139.86	660.04	151.72	3,951.62
2016	3,091.83	627.55	150.29	3,869.67
2017	2,979.40	577.85	144.72	3,701.97

#### ----- Tulsa Campus -----

<u>Fall</u>	<u>Norman Campus Programs</u>	<u>HSC Programs</u>	<u>Total Tulsa</u>	<u>University Total</u>
2008	333.00	835.00	1,168.00	25,398.00
2009	352.00	782.00	1,134.00	25,845.00
2010	372.00	802.00	1,174.00	25,703.00
2011	348.00	786.00	1,134.00	26,134.00
2012	377.37	743.74	1,121.11	26,504.77
2013	356.57	683.97	1,040.54	26,342.68
2014	365.17	678.79	1,043.96	26,539.28
2015	350.20	660.04	1,010.24	26,533.45
2016	346.55	627.55	974.10	26,930.05
2017	371.85	577.85	949.70	27,486.62

Note: Fall 2008 enrollment for Extended Campus was estimated.

Sources: 1) Official Reporting Date enrollment file, fall semesters, IRR.

2) Health Sciences Center data from Institutional Research, HSC.



EMPLOYEES

Employees by Campus

Fall 2013 - 2017

	<u>2013</u>	<u>2014</u>	<u>2015</u>	<u>2016</u>	<u>2017</u>
<b>Norman Campus</b>					
Full-Time Faculty	1,519	1,531	1,575	1,596	1,587
Part-Time Faculty	319	323	314	302	295
Graduate Assistants	1,780	1,818	1,839	1,867	1,804
Full-Time Staff	3,887	3,966	4,093	3,971	3,937
Part-Time Staff	239	208	203	175	165
Students	3,698	3,745	3,911	4,099	4,275
Temporary Employees	824	855	799	931	848
<b>Total Norman Campus Employees</b>	<b>12,266</b>	<b>12,446</b>	<b>12,734</b>	<b>12,941</b>	<b>12,911</b>
<b>Health Sciences Center Campus</b>					
Full-Time Faculty	1,189	1,222	1,257	1,252	1,218
Part-Time Faculty	425	438	443	419	470
Full-Time Staff	3,700	3,633	3,830	3,907	3,977
Part-Time Staff/Student/Other Employees					
Part-Time Staff	302	283	280	271	259
Student Employees	393	396	370	368	352
Part-Time Student Assistants	51	84	82	90	97
Residents	796	790	800	797	781
Total Part-Time Staff/Student/Other Employees	1,542	1,553	1,532	1,526	1,489
<b>Total Health Sciences Center Employees</b>	<b>6,856</b>	<b>6,846</b>	<b>7,062</b>	<b>7,104</b>	<b>7,154</b>
<b>Total University of Oklahoma Employees</b>	<b>19,122</b>	<b>19,292</b>	<b>19,796</b>	<b>20,045</b>	<b>20,065</b>

Note: Tulsa employees are included in Norman Campus and Health Sciences Center Campus counts.

Source: November 1 payroll files, IRR and Institutional Research, HSC.

**SECTION 2**

**PROFILES OF THE UNIVERSITY OF OKLAHOMA**

**NORMAN CAMPUS**

Prepared by  
Institutional Research and Reporting  
Norman Campus

Susannah Livingood, Director

Eugene J. Albin  
Kristine Betz  
Annie Cobianchi  
Emily Y. Gui  
Patricia Kessler

Lisa Moore  
Patti M. Otto  
David Wilkins  
Yan Zhou

Wallace Old Science Hall, Room 310  
Norman, Oklahoma 73019  
[irr@ou.edu](mailto:irr@ou.edu)

Phone: 405-325-3681  
FAX: 405-325-8199  
Twitter: @ou\_irr

**March 2018**

## SECTION 2: Norman Campus Table of Contents

	<u>Page</u>
<b>Part I: Academic</b>	
Degree Programs by Discipline and Level . . . . .	2-1
Degree Inventory Statistics . . . . .	2-6
Degrees Conferred by Major . . . . .	2-7
Degrees Conferred by College and Level . . . . .	2-12
Number of Degrees Conferred by Level, 25-Year Trend. . . . .	2-13
<b>Part II: First-Time Students</b>	
Admissions Guidelines . . . . .	2-15
Characteristics of First-Time Students . . . . .	2-16
Characteristics of First-Time Students, 5-Year Trend . . . . .	2-17
Retention and Graduation Rates . . . . .	2-18
<b>Part III: Norman Campus Students</b>	
Enrollment from Academic Year 2003 to 2018 (Graph) . . . . .	2-19
Headcount by Tuition Residency and by Gender, 13-Year Trend . . . . .	2-20
Enrollment by IPEDS Race/Ethnicity, 13-Year Trend. . . . .	2-21
Enrollment by Full-Time/Part-Time and by Tuition Residency . . . . .	2-22
Enrollment by College and by Class . . . . .	2-23
Enrollment by Class within College . . . . .	2-24
Enrollment by College, IPEDS Race/Ethnicity and Gender . . . . .	2-25
Enrollment by College, Department, Level and Gender . . . . .	2-27
Enrollment by College, Level and Gender . . . . .	2-29
Graduate/Professional Enrollment by College, Department, and Level . . . . .	2-30
Enrollment by County in Oklahoma . . . . .	2-32
Enrollment by County in Oklahoma (Map) . . . . .	2-33
Enrollment by State and U.S. Territory of Origin . . . . .	2-34
Enrollment by State and U.S. Territory of Origin (Map) . . . . .	2-35
Enrollment of International Students by Citizenship Country . . . . .	2-36
Age Distribution of Students by Level, 11-Year Trend . . . . .	2-38
New Students by Entry Type and Tuition Residency (11-Yr. Trend) and by Entry Type and Class	2-39
Undergraduate Organized Class Section Size by College . . . . .	2-40
Annual Credit Hour Enrollment by Level and Funding Source . . . . .	2-41
<b>Part IV: Faculty and Staff</b>	
Total Employees by IPEDS Race/Ethnicity and Gender . . . . .	2-43
Full-Time Faculty by Rank, 11-Year Trend . . . . .	2-44
Full-Time Faculty by Rank, IPEDS Race/Ethnicity, and Gender . . . . .	2-45
Full-Time Faculty Tenure Status by Rank and Gender . . . . .	2-46
Full-Time Instructional Faculty Tenure Status by Department . . . . .	2-47
Full-Time Instructional Faculty Tenure Status by College . . . . .	2-50
Graduate Assistants by Major College, IPEDS Race/Ethnicity and Gender . . . . .	2-51
Graduate/Professional Students with Assistantships by Student's Major College . . . . .	2-52
Percent of Graduate/Professional Students Receiving Assistantships, 5-Year Trend . . . . .	2-52
Full-Time Staff by Job Type, IPEDS Race/Ethnicity and Gender . . . . .	2-53
Part-Time Staff by Job Type, IPEDS Race/Ethnicity and Gender . . . . .	2-54
Budgeted Full-Time Equivalent Faculty and Staff, 11-Year Trend . . . . .	2-55
Faculty and Staff Salary Increases, 11-Year Trend . . . . .	2-55
Average Instructional Faculty Salary by Rank, 10-Year Trend . . . . .	2-56

## Table of Contents

	<u>Page</u>
<b>Part V: Budget</b>	
OU Allocations Compared to Statewide Total, 21-Year Trend . . . . .	2-59
Operating Budget by Funding Source, 16-Year Trend . . . . .	2-60
Educational and General Budget - All Sources of Funds, 16-Year Trend . . . . .	2-61
Educational and General Budget - State Appropriations, 16-Year Trend . . . . .	2-62
Educational and General Budget - State Appropriations per Student, 16-Year Trend . . . . .	2-63
Educational and General Budget - State Appropriations for Law Center, 16-Year Trend . . . . .	2-64
 <b>Part VI: Sponsored Programs</b>	
Sponsored Programs Awards and Modifications, 11-Year Trend . . . . .	2-65
Sponsored Programs Awards and Modifications by Department and Program . . . . .	2-66
Sponsored Programs - Expenditures, 11-Year Trend . . . . .	2-69
Sponsored Programs - Expenditures by Department and Activity Type . . . . .	2-70
 <b>Part VII: Other</b>	
Annual Rates and Total Program Costs . . . . .	2-73
Tuition and Mandatory Fees Detail . . . . .	2-74
Annual Tuition and Mandatory Fees for Selected Peer Universities (Trend) . . . . .	2-75
Tuition Rates per Credit Hour (Trend). . . . .	2-76
Financial Aid Awards, 5-Year Trend . . . . .	2-77
Nonresidential Space by Room Use . . . . .	2-78
Net Assignable Square Footage by Program . . . . .	2-79

---

*ACADEMIC*

DEGREES OFFERED

Degree Programs by Discipline and Level 2017 - 2018

CIP Code	Program Name	Degree				
		B	M	C	P	D
<b>College of Academic Affairs</b>						
<b>30</b>	<b>Multi/Interdisciplinary Studies</b>					
300000	Multidisciplinary Studies - BA; BS	2				
<b>Christopher C. Gibbs College of Architecture</b>						
<b>04</b>	<b>Architecture and Related Services</b>					
040201	Architecture - B Arch; BS Arch Studies; M Arch; MS Arch	2	2			
040201	Data Systems and Digital Design - Post-Baccalaureate Certificate			1		
040201	Design Entrepreneurship and Real Estate - Post-Baccalaureate Certificate			1		
040201	Planning, Design and Construction - PhD					1
040201	Resilient Planning, Design, and Construction - Post-Baccalaureate Certificate			1		
040301	Architectural Urban Studies - MS in Arch Urb St		1			
040301	Regional and City Planning - MRCP		1			
040401	Environmental Design - BS in Env Des	1				
040501	Interior Design - MS Int Des		1			
040501	Professional Applications of Interior Design - Post-Baccalaureate Certificate			1		
040601	Landscape Architecture - M Land Arch		1			
<b>50</b>	<b>Visual and Performing Arts</b>					
500408	Interior Design - B Int Des	1				
<b>52</b>	<b>Business, Management, Marketing, and Related Support Services</b>					
522001	Construction Management - MS in Const Mgt		1			
522001	Construction Science - BS in CNS	1				
<b>College of Arts and Sciences</b>						
<b>03</b>	<b>Natural Resources and Conservation</b>					
030103	Environmental Studies - BA; BS	2				
<b>05</b>	<b>Area, Ethnic, Cultural, Gender and Group Studies</b>					
050201	African and African-American Studies - BA	1				
050202	Native American Studies - BA; MA	1	1			
050207	Women's and Gender Studies - BA; Post-Baccalaureate Certificate	1		1		
<b>09</b>	<b>Communication, Journalism and Related Programs</b>					
090101	Communication - BA; MA; PhD	1	1			1
<b>11</b>	<b>Computer and Information Sciences and Support Services</b>					
110401	Information Studies - BA in Info Studies; PhD	1				1
<b>16</b>	<b>Foreign Languages, Literatures and Linguistics</b>					
160102	Linguistics - BA	1				
160301	Chinese - BA	1				
160302	Japanese - BA	1				
160402	Russian - BA	1				
160500	German - BA; MA	1	1			
160901	French - BA; MA; PhD	1	1			1
160902	Italian - BA	1				
160905	Spanish - BA; MA; PhD	1	1			1
161101	Arabic - BA	1				
161200	Classics - BA	1				
<b>23</b>	<b>English Languages and Literature/Letters</b>					
230101	English - BA; MA; PhD	1	1			1
<b>24</b>	<b>Liberal Arts and Sciences, General Studies and Humanities</b>					
240103	Letters - BA in Letters	1				
240199	Arts and Sciences Planned Program - BA; BS	2				
<b>25</b>	<b>Library Science</b>					
250101	Archival Studies - Post-Baccalaureate Certificate			1		
250101	Digital Humanities - Post-Baccalaureate Certificate			1		
250101	Library and Information Studies - M LIS		1			
<b>26</b>	<b>Biological and Biomedical Sciences</b>					
260202	Biochemistry - BS in Biochem	1				
260301	Plant Biology - BS in Plant Biol; MS; PhD	1	1			1

Degree Type: B - Baccalaureate; M - Master's; C - Certificate; P - Doctorate Professional Practice; D - Doctorate  
(Continued)

DEGREES OFFERED

Degree Programs by Discipline and Level

2017 - 2018

CIP Code	Program Name	Degree				
		B	M	C	P	D
<b>College of Arts and Sciences (continued)</b>						
260502	Microbiology - BS; BS in Micro; MS; PhD	2	1			1
260701	Biology - BS; MS; PhD	1	1			1
260908	Health and Exercise Science - MS; PhD		1			1
261310	Ecology and Evolutionary Biology - PhD					1
261501	Cellular and Behavioral Neurobiology - PhD *					1
<b>27</b>	<b>Mathematics and Statistics</b>					
270101	Mathematics - BA; BS in Math; MA; MS; PhD	2	2			1
<b>31</b>	<b>Parks, Recreation, Leisure and Fitness Studies</b>					
310505	Health and Exercise Science - BS in HES	1				
<b>38</b>	<b>Philosophy and Religious Studies</b>					
380101	Philosophy - BA; MA; PhD	1	1			1
380201	Ethics and Religion - BA	1				
380206	Judaic Studies - BA	1				
<b>40</b>	<b>Physical Sciences</b>					
400201	Astronomy - BS	1				
400202	Astrophysics - BS in Astro	1				
400501	Chemistry and Biochemistry - BS; BS in Chem; MS; PhD	2	1			1
400801	Physics - BS; BS in Phys; MS; PhD	2	1			1
<b>42</b>	<b>Psychology</b>					
420101	Psychology - BA; BS in Psych; MS; PhD	2	1			1
<b>44</b>	<b>Public Administration and Social Service Professions</b>					
440401	Public Administration - M Pub Adm		1			
440401	Public and Nonprofit Administration - BA	1				
440701	Social Work - BA; M Soc Wk; Post-Baccalaureate Certificate	1	1	1		
449999	Non-Profit Management - Post-Baccalaureate Certificate			1		
<b>45</b>	<b>Social Sciences</b>					
450201	Anthropology - BA; BS; MA; PhD	2	1			1
450201	Applied Linguistic Anthropology - MA App Ling Anth		1			
450601	Economics - BA; MA; PhD	1	1			1
451001	Political Science - BA; MA; PhD	1	1			1
451101	Sociology - BA; MA; PhD	1	1			1
<b>50</b>	<b>Visual and Performing Arts</b>					
500601	Film and Media Studies - BA	1				
<b>52</b>	<b>Business, Management, Marketing, and Related Support Services</b>					
521003	Human Resource Management - Post-Baccalaureate Certificate			1		
521003	Organizational Dynamics - MA		1			
521003	Project Management - Post-Baccalaureate Certificate			1		
521005	Human Resource Diversity and Development - Post-Baccalaureate Certificate			1		
521099	Helping Skills in Human Relations - Post-Baccalaureate Certificate			1		
521099	Human Relations - BA; MHR	1	1			
<b>54</b>	<b>History</b>					
540101	History - BA; MA; PhD	1	1			1
540104	History of Science, Technology and Medicine - BA in Hist Sci Tech & Med; MA in Hist Sci Tech & Med; PhD	1	1			1
<b>College of Atmospheric and Geographic Sciences</b>						
<b>03</b>	<b>Natural Resources and Conservation</b>					
030103	Environmental Sustainability - BA in Env Sus; BS in Env Sus; MS in Env Sus	2	1			
<b>40</b>	<b>Physical Sciences</b>					
400404	Meteorology - BS in Met; MS in Met; PhD	1	1			1
<b>45</b>	<b>Social Sciences</b>					
450701	Geography - BA in Geog; BS in Geog; MA; MS in Geog; PhD	2	2			1
450701	Geospatial Technologies - Post-Baccalaureate Certificate			1		
450702	Geographic Information Science - BA in GIS; BS in GIS	2				

\* Interdisciplinary program offered through more than one college.

Degree Type: B - Baccalaureate; M - Master's; C - Certificate; P - Doctorate Professional Practice; D - Doctorate  
(Continued)

DEGREES OFFERED

Degree Programs by Discipline and Level

2017 - 2018

CIP Code	Program Name	Degree				
		B	M	C	P	D
<b>Michael F. Price College of Business</b>						
<b>11 Computer and Information Sciences and Support Services</b>						
111099	Management of Information Technology - MS in MIT		1			
<b>52 Business, Management, Marketing, and Related Support Services</b>						
520201	Business Administration - MBA; PhD		1			1
520201	Foundations of Business - Post-Baccalaureate Certificate			1		
520201	International Business - BBA	1				
520201	The Business of Energy - Post-Baccalaureate Certificate			1		
520301	Accounting - BBA; M Acct	1	1			
520601	Economics - BBA	1				
520701	Business Entrepreneurship - Post-Baccalaureate Certificate			1		
520801	Finance - BBA	1				
521003	Management and Human Resources - BBA	1				
521201	Digital Technologies - Post-Baccalaureate Certificate			1		
521201	Management Information Systems - BBA	1				
521401	Marketing/Supply Chain Management - BBA	1				
521499	The Business of Healthcare - Undergraduate Certificate			1		
<b>Mewbourne College of Earth and Energy</b>						
<b>14 Engineering</b>						
142501	Natural Gas Engr and Mgt - MS Nat Gas Engr & Mgt		1			
142501	Natural Gas Technology - Post-Baccalaureate Certificate			1		
142501	Petroleum Engineering - BS in PE; MS; PhD	1	1			1
143901	Geological Engineering - MS; PhD		1			1
<b>40 Physical Sciences</b>						
400601	Geology - BS in Geol; MS; PhD	1	1			1
400603	Geophysics - BS in Geophys; MS; PhD	1	1			1
<b>Jeannine Rainbolt College of Education</b>						
<b>13 Education</b>						
130101	College Teaching Certificate			1		
130202	Communication, Culture and Pedagogy for Hispanic (ESL/ELL) Populations in Educational Settings - Post-Baccalaureate Certificate			1		
130401	Educational Administration - M Ed; PhD; Ed D		1			2
130501	Instructional Psychology and Technology - M Ed		1			
130501	21st Century Teaching and Learning - M Ed		1			
130601	Applications of Educational Research & Evaluation - Post-Bacc Certificate			1		
130901	Educational Studies - M Ed; PhD		1			1
131001	Special Education - BS in Educ; M Ed; PhD	1	1			1
131099	Applied Behavior Analysis - Post-Baccalaureate Certificate			1		
131099	Secondary Transition Education Specialist - Post-Baccalaureate Certificate			1		
131201	Adult and Higher Education - M Ed; PhD		1			1
131202	Elementary Education - BS in Educ	1				
131210	Early Childhood Education - BS in Educ	1				
131299	Instructional Leadership and Academic Curriculum - M Ed; PhD		1			1
131299	Literacy Specialist - Post-Baccalaureate Certificate			1		
131305	Language Arts Education - BS in Educ	1				
131306	World Language Education - BS in Educ	1				
131311	Mathematics Education - BS in Educ	1				
131316	Science Education - BS in Educ	1				
131318	Social Studies Education-General - BS in Educ	1				
<b>42 Psychology</b>						
422803	Counseling Psychology - PhD					1
422806	Instructional Psychology and Technology - PhD					1
<b>51 Health Professions and Related Programs</b>						
511504	Drug and Alcohol Counseling - Post-Baccalaureate Certificate			1		
511504	Professional Counseling - M Ed		1			
511504	School Counseling - Post-Baccalaureate Certificate			1		
Degree Type: B - Baccalaureate; M - Master's; C - Certificate; P - Doctorate Professional Practice; D - Doctorate (Continued)						



DEGREES OFFERED

Degree Programs by Discipline and Level

2017 - 2018

CIP Code	Program Name	Degree				
		B	M	C	P	D
<i>Gallogly College of Engineering</i>						
<b>03</b>	<b>Natural Resources and Conservation</b>					
030104	Environmental Science - BS in Env Sci; M Env Sci; PhD	1	1			1
<b>11</b>	<b>Computer and Information Sciences and Support Services</b>					
110701	Computer Science - BS in CS; MS; PhD	1	1			1
<b>14</b>	<b>Engineering</b>					
140101	Engineering - MS; PhD		1			1
140201	Aerospace Engineering - BS in Aero E; MS; PhD	1	1			1
140401	Architectural Engineering - BS in Arch E	1				
140501	Biomedical Engineering - BS in Biomed Engr; MS; PhD	1	1			1
140701	Chemical Engineering - BS in Chem E; MS; PhD	1	1			1
140801	Civil Engineering - BS in CE; MS; PhD	1	1			1
140901	Computer Engineering - BS in Comp Engr	1				
141001	Electrical and Computer Engineering - MS; PhD		1			1
141001	Electrical Engineering - BS in EE	1				
141004	Telecommunications Engineering - MS in Telecomm Engr		1			
141201	Engineering Physics - BS in Engr Phys; MS; PhD	1	1			1
141401	Environmental Engineering - BS in Env E; MS in Env E; PhD	1	1			1
141901	Mechanical Engineering - BS in ME; MS; PhD	1	1			1
143501	Industrial and Systems Engineering - BS in Ind & Sys Engr; MS; PhD	1	1			1
<b>26</b>	<b>Biological and Biomedical Sciences</b>					
261501	Cellular and Behavioral Neurobiology - PhD *					1
<b>30</b>	<b>Multi/Interdisciplinary Studies</b>					
303001	Data Science and Analytics - MS		1			
<i>Weitzenhoffer Family College of Fine Arts</i>						
<b>13</b>	<b>Education</b>					
131312	Music Education - B Mus Educ; MME; PhD	1	1			1
<b>50</b>	<b>Visual and Performing Arts</b>					
500301	Dance - BFA in Dance; MFA in Dance	1	1			
500401	Visual Communication - BFA in Visual Comm	1				
500501	Drama - BFA in Drama; MA	1	1			
500509	Musical Theatre - BFA in Musical Theatre	1				
500702	Art - BA in Art; BFA in Art; MFA in Art	2	1			
500703	Art History - BA in Art Hist; MA in Art History; PhD	1	1			1
500901	Music - BA in Mus; B Mus Arts; B Music; MM	3	1			
500903	Music - Post-Baccalaureate Certificate; DMA			1		1
500912	Music - Piano Pedagogy - B Music	1				
<i>Graduate College</i>						
<b>26</b>	<b>Biological and Biomedical Sciences</b>					
261399	Earth Observation Science for Society and Sustainability - Post-Bacc. Certificate			1		
<b>30</b>	<b>Multi/Interdisciplinary Studies</b>					
300000	Professional Master of Arts; Professional Master of Science		2			
309999	Interdisciplinary Programs - MA; MS		2			
309999	Interdisciplinary Studies - PhD					1
<i>College of International Studies</i>						
<b>30</b>	<b>Multi/Interdisciplinary Studies</b>					
302001	Global Engagement - Undergraduate Certificate			1		
302001	International and Area Studies - BA in Intl & Area Studies	1				
302001	International Relations - MA in Intl Relations		1			
302001	International Studies - MA in Intl Studies		1			
<b>44</b>	<b>Public Administration and Social Service Professions</b>					
440504	Global Affairs - MA in Global Affairs		1			

\* Interdisciplinary program offered through more than one college.

Degree Type: B - Baccalaureate; M - Master's; C - Certificate; P - Doctorate Professional Practice; D - Doctorate

(Continued)

DEGREES OFFERED

Degree Programs by Discipline and Level

2017 - 2018

CIP Code	Program Name	Degree				
		B	M	C	P	D
<b><u>Gaylord College of Journalism &amp; Mass Communication</u></b>						
<b>09 Communication, Journalism and Related Programs</b>						
090102	Mass Communication - PhD					1
090401	Journalism - BA in Jour	1				
090401	Journalism and Mass Communication - MA		1			
090401	Media Management - Post-Baccalaureate Certificate			1		
090401	Strategic Planning - Post-Baccalaureate Certificate			1		
090402	Journalism Creative Media Production - BA in Jour	1				
090903	Journalism Advertising - BA in Jour	1				
<b>23 English Languages and Literature/Letters</b>						
231302	Professional Writing - M Prof Writ		1			
<b><u>College of Law</u></b>						
<b>22 Legal Professions and Studies</b>						
220101	Law - JD					1
220201	Energy and Natural Resources Law - Post-Baccalaureate Certificate			1		
220201	Indigenous Peoples Law - Post-Baccalaureate Certificate			1		
220201	Law - LL M		1			
220201	Litigation - Post-Baccalaureate Certificate			1		
220205	Business and Transactional Law - Post-Baccalaureate Certificate			1		
220207	Legal Studies - MLS		1			
220207	Oil and Gas, Natural Resources, and Energy Law - Post-Baccalaureate Certificate			1		
220207	Oil, Gas, and Energy Law - MLS		1			
220208	Healthcare Law - MLS		1			
220299	American Indian Law - Post-Baccalaureate Certificate			1		
220209	Indigenous Peoples Law - MLS		1			
<b><u>College of Professional and Continuing Studies</u></b>						
<b>05 Area, Ethnic, Cultural, Gender and Group Studies</b>						
050199	World Cultural Studies - BA in World Cultural Studies	1				
<b>24 Liberal Arts and Sciences, General Studies and Humanities</b>						
240101	Admin. Leadership - BA in Adm Ldrshp; MA in Adm Ldrshp; Post-Bacc Cert	1	1	1		
240101	Criminal Justice - MS			1		
240101	Liberal Studies - BA in Lib Studies; MA	1	1			
240101	Prevention Science - MPS			1		
<b>43 Homeland Security, Law Enforcement, Firefighting and Protective Svcs.</b>						
430103	Criminal Justice - BS in Criminal Justice	1				
430104	Corrections Management - Post-Baccalaureate Certificate			1		
430104	Restorative Justice Administration - Post-Baccalaureate Certificate			1		
<b>49 Transportation and Materials Moving</b>						
490101	Aviation/Professional Studies - BS	1				
<b>51 Health Professions and Related Programs</b>						
510702	Lifespan Care Administration - BA in Lifespan Care Adm	1				
<b>Unduplicated Total</b>		<b>118</b>	<b>93</b>	<b>42</b>	<b>1</b>	<b>55</b>

Degree Type: B - Baccalaureate; M - Master's; C - Certificate; P - Doctorate Professional Practice; D - Doctorate

Source: "University of Oklahoma Degree Program Inventory," Academic Publications.

## DEGREES OFFERED

Degree Inventory Statistics

2017 - 2018

	<b>Level III - Degree Programs</b>					
	Bachelor's	Under-graduate Certificate	Master's	Post-Baccalaureate Certificate	Doctorate	Doctorate - Professional Practice
Academic Affairs	2					
Gibbs Architecture	5		7	4	1	
Arts & Sciences	51		28	9	22	
Atmospheric & Geographic Sciences	7		4	1	2	
Price Business	7	1	3	4	1	
Mewbourne Earth & Energy	3		5	1	4	
Jeannine Rainbolt Education	8		8	8	8	
Galogly Engineering	13		14		13	
Weitzenhoffer Family Fine Arts	12		6	1	3	
Graduate College			4	1	1	
International Studies	1	1	3			
Gaylord Journalism & Mass Comm.	3		2	2	1	
Law			5	6		1
Professional & Continuing Studies	6		4	3		
<b>Total</b>	<b>118</b>	<b>2</b>	<b>93</b>	<b>40</b>	<b>55</b>	<b>1</b>

	<b>Level IV - Degree Options (Majors)</b>					
	Bachelor's	Undergraduate Certificate	Master's	Post-Baccalaureate Certificate	Doctorate	Doctorate - Professional Practice
Academic Affairs	2					
Gibbs Architecture	5		15	4	1	
Arts & Sciences	55		34	10	26	
Atmospheric & Geographic Sciences	7		4	1	2	
Price Business	11	1	7	4	1	
Mewbourne Earth & Energy	6		6	2	4	
Jeannine Rainbolt Education	13		10	8	8	
Galogly Engineering	18		15		13	
Weitzenhoffer Family Fine Arts	20		18	1	9	
Graduate College			4	1	1	
International Studies	8	1	5			
Gaylord Journalism & Mass Comm.	5		2	4	1	
Law			5	6		1
Professional & Continuing Studies	8		6	3		
<b>Total</b>	<b>158</b>	<b>2</b>	<b>131</b>	<b>44</b>	<b>66</b>	<b>1</b>

Note: Level III programs are degree programs as recognized by the Oklahoma State Regents for Higher Education and assigned a unique OSRHE program code. Level IV options are a specialized course of study under an umbrella degree (referred to as an option in OSRHE policy and a major in the OU catalog).

Source: "University of Oklahoma Degree Program Inventory," Academic Publications.

DEGREES CONFERRED

Degrees Conferred by Major

2016-2017

	<u>Bachelor's</u>	<u>Under-graduate Certificate</u>	<u>Master's</u>	<u>Doctorate/ Professional</u>	<u>Post- Baccalaureate Certificate</u>	<u>Total</u>
Academic Affairs						
Multidisciplinary Studies	112	-	-	-	-	112
Gibbs Architecture						
Architecture						
Architecture	25	-	4	-	-	29
Arch. Urban Studies-Env. Tech.	-	-	1	-	-	1
Arch. Urban Studies-Human Res.	-	-	1	-	-	1
Arch. Urban Studies-Urban Studies	-	-	1	-	-	1
Construction Science/Admin.	26	-	10	-	-	36
Interior Design	21	-	1	-	-	22
Landscape Architecture	-	-	4	-	-	4
Regional & City Planning	-	-	15	-	-	15
Arch. Dean - Plan., Design & Constr.	-	-	-	2	-	2
Arts & Sciences						
African & African American Studies	12	-	-	-	-	12
Anthropology						
Anthropology	33	-	8	6	-	47
Applied Linguistic Anthropology	-	-	2	-	-	2
Biology						
Biology	136	-	6	0	-	142
Ecology & Evolutionary Biology	-	-	-	4	-	4
Chemistry & Biochemistry						
Biochemistry	27	-	-	-	-	27
Cell and Behavioral Neurobiology	-	-	-	1	-	1
Chemistry	6	-	-	-	-	6
Chemistry & Biochemistry	30	-	11	7	-	48
Classics & Letters						
Classics	7	-	-	-	-	7
Letters	24	-	-	-	-	24
Communication	136	-	14	6	-	156
Economics	61	-	22	3	-	86
English	39	-	7	4	-	50
Film & Media Studies	24	-	-	-	-	24
Health & Exercise Science	144	-	12	4	-	160
History	46	-	3	2	-	51
History of Science						
History of Science, Tech. & Med.	3	-	2	0	-	5
Human Relations						
Clinical Mental Health Counseling	-	-	11	-	-	11
Human Relations	121	-	244	-	59	424
Library & Information Studies						
Information Studies	13	-	0	-	-	13
Library & Information Studies	-	-	51	-	-	51
Library & Info. Studies - Dual Degr.	-	-	1	-	-	1
Mathematics	47	-	12	3	-	62
Microbiology & Plant Biology						
Botany	6	-	2	2	-	10
Ecology & Evolutionary Biology	-	-	-	4	-	4
Microbiology	57	-	7	7	-	71
Plant Biology	2	-	0	0	-	2

(Continued)

DEGREES CONFERRED

Degrees Conferred by Major

2016-2017

	<u>Bachelor's</u>	<u>Under-graduate Certificate</u>	<u>Master's</u>	<u>Doctorate/ Professional</u>	<u>Post-Baccalaureate Certificate</u>	<u>Total</u>
Arts & Sciences (Continued)						
Modern Languages, Lit. & Ling.						
Arabic	7	-	-	-	-	7
Chinese	9	-	-	-	-	9
French	3	-	1	1	-	5
German	7	-	2	-	-	9
Japanese	7	-	-	-	-	7
Linguistics	18	-	-	-	-	18
Russian	6	-	-	-	-	6
Spanish	35	-	3	3	-	41
Native American Studies	3	-	9	-	-	12
Philosophy						
Ethics & Religion	1	-	-	-	-	1
Philosophy	11	-	6	6	-	23
Physics & Astronomy						
Astrophysics	6	-	-	-	-	6
Physics	7	-	13	7	-	27
Political Science						
Political Science	77	-	5	0	-	82
Public Administration	-	-	20	-	-	20
Public and Nonprofit Admin.	16	-	-	-	-	16
Psychology						
Human Resource Management	-	-	5	-	4	9
Project Management	-	-	6	-	4	10
Psychology	151	-	7	7	-	165
Religious Studies	7	-	-	-	-	7
Social Work	40	-	153	-	1	194
Sociology						
Sociology - Criminology	64	-	-	-	-	64
Sociology	43	-	4	5	-	52
Women's & Gender Studies	10	-	-	-	5	15
Arts & Sciences - Other						
A&S Planned Program	140	-	-	-	-	140
Atmospheric & Geographic Sciences						
Geography & Environ. Sustainability						
Environmental Sustainability	44	-	2	-	-	46
Geographic Information Science	8	-	-	-	-	8
Geography	14	-	6	4	-	24
Meteorology	36	-	21	9	-	66
Price Business						
Accounting	125	-	28	-	-	153
Business Administration						
Business Administration	-	-	30	9	-	39
Energy Executive MBA	-	-	31	-	-	31
MBA/Dual Degree	-	-	5	-	-	5
Professional MBA	-	-	52	-	-	52
Energy Management Program	105	-	-	-	-	105
Finance						
Finance	189	-	-	-	-	189
Risk Management	3	-	-	-	-	3

(Continued)

DEGREES CONFERRED

Degrees Conferred by Major

2016-2017

	<u>Bachelor's</u>	<u>Under-graduate Certificate</u>	<u>Master's</u>	<u>Doctorate/ Professional</u>	<u>Post- Baccalaureate Certificate</u>	<u>Total</u>
Business (Continued)						
Management & International Business						
Entrepreneurship & Venture Mgt.	41	-	-	-	-	41
Human Resources Management	27	-	-	-	-	27
International Business	16	-	-	-	-	16
Management	77	-	-	-	-	77
Management Information Systems						
Management Information Systems	67	-	-	-	-	67
Management of Info.Technology	-	-	23	-	-	23
Marketing & Supply Chain Mgt.						
Marketing	115	-	-	-	-	115
Supply Chain Management	41	-	-	-	-	41
Business - Other						
Economics-Business	27	-	-	-	-	27
The Business of Energy	-	-	-	-	12	12
Mewbourne Earth & Energy						
Geology & Geophysics						
Environmental Geology	1	-	-	-	-	1
Geology	14	-	20	0	-	34
Geophysics	2	-	8	4	-	14
Petroleum Geology	9	-	-	-	-	9
Petroleum & Geological Engr.						
Geological Engineering	0	-	2	-	-	2
Natural Gas Engr. & Mgt.	-	-	9	-	1	10
Petroleum Engineering	160	-	42	3	-	205
Jeannine Rainbolt Education						
Educ. Leadership & Policy Studies						
Adult & Higher Education	-	-	70	1	-	71
Educ. Admin.-Curr./Sprvsn.	-	-	46	14	-	60
Educational Studies	-	-	1	7	-	8
Educational Psychology						
Applications of Educ. Res. & Eval.	-	-	-	-	1	1
Counseling Psychology	-	-	-	7	-	7
Instr. Psychology & Technology	-	-	6	1	-	7
Professional Counseling	-	-	16	-	-	16
Secondary Transition Education	-	-	-	-	1	1
Special Education	7	-	11	1	-	19
Instr. Leadership & Academic Curr.						
Early Childhood Education	29	-	-	-	-	29
Elementary Education	66	-	-	-	-	66
Instr. Ldrshp. & Acad. Curr.	-	-	49	12	-	61
Language Arts Education	7	-	-	-	-	7
Mathematics Education	1	-	-	-	-	1
Science Education	8	-	-	-	-	8
Social Studies Education - General	10	-	-	-	-	10
World Language Education	1	-	-	-	-	1
Gallogly Engineering						
Aerospace & Mechanical Engineering						
Aerospace Engineering	18	-	5	2	-	25
Mechanical Engineering	127	-	9	1	-	137

(Continued)

DEGREES CONFERRED

Degrees Conferred by Major

2016-2017

	<u>Bachelor's</u>	<u>Under-graduate Certificate</u>	<u>Master's</u>	<u>Doctorate/ Professional</u>	<u>Post-Baccalaureate Certificate</u>	<u>Total</u>
Galogly Engineering (Continued)						
Biomedical Engineering	-	-	3	0	-	3
Chemical, Biological & Materials Engr.						
Chemical Engineering	83	-	8	1	-	92
Civil Engr. & Environmental Science						
Architectural Engineering	12	-	-	-	-	12
Civil Engineering	47	-	17	6	-	70
Environmental Engineering	9	-	6	0	-	15
Environmental Science	1	-	3	1	-	5
Computer Science	40	-	34	4	-	78
Electrical & Computer Engineering						
Computer Engineering	37	-	-	-	-	37
Electrical & Computer Engineering	-	-	28	15	-	43
Electrical Engineering	61	-	1	0	-	62
Telecommunications Engineering	-	-	6	-	-	6
Industrial & Systems Engineering	53	-	27	3	-	83
Engineering - Other						
Data Science & Analytics	-	-	10	-	-	10
Engineering Physics	5	-	4	0	-	9
Weitzenhoffer Family Fine Arts						
Dance						
Dance - Ballet Pedagogy/Perform.	8	-	-	-	-	8
Dance - Modern Dance Perform.	4	-	-	-	-	4
Drama						
Drama	-	-	2	-	-	2
Drama - Theatre	32	-	-	-	-	32
Music						
Music	12	-	-	-	-	12
Music - Composition	0	-	1	1	-	2
Music - Conducting	-	-	1	2	-	3
Music - Musicology	-	-	1	-	-	1
Music - Organ	1	-	4	0	-	5
Music - Piano	1	-	5	5	-	11
Music - Voice	7	-	5	1	-	13
Music - Wind, Percussion, String	6	-	16	1	-	23
Music Education	-	-	1	5	-	6
Music Education-Instrumental	9	-	1	-	-	10
Music Education-Piano Pedagogy	-	-	1	-	-	1
Music Education-Vocal/General	8	-	0	-	-	8
Music Theory	-	-	2	-	-	2
Musical Theatre	10	-	-	-	-	10
Visual Arts						
Art	1	-	3	-	-	4
Art - Art, Technology & Culture	3	-	-	-	-	3
Art - Film/Photo/Video	1	-	-	-	-	1
Art- General Fine Arts	1	-	-	-	-	1
Art - Studio Arts	14	-	-	-	-	14
Art - Visual Communications	22	-	-	-	-	22
Art History	3	-	3	-	-	6
Art History-American West	-	-	-	1	-	1
Art History-Native American	-	-	-	2	-	2

(Continued)

DEGREES CONFERRED

Degrees Conferred by Major

2016-2017

	<u>Bachelor's</u>	<u>Under-graduate Certificate</u>	<u>Master's</u>	<u>Doctorate/ Professional</u>	<u>Post- Baccalaureate Certificate</u>	<u>Total</u>
(Continued)						
Graduate						
Interdisciplinary Studies	-	-	33	6	-	39
International Studies						
Asian Studies	5	-	-	-	-	5
European Studies	9	-	-	-	-	9
Global Engagement	-	2	-	-	-	2
Global Studies	-	-	6	-	-	6
International Relations	-	-	70	-	-	70
International Security Studies	18	-	-	-	-	18
International Studies	35	-	-	-	-	35
Latin American Studies	1	-	-	-	-	1
Middle Eastern Studies	3	-	-	-	-	3
Gaylord Journalism & Mass Communication						
Journalism	52	-	10	0	-	62
Journalism - Advertising	80	-	-	-	-	80
Journalism - Broadcast/Electronic	23	-	-	-	-	23
Journalism - Creative Media Prod.	2	-	-	-	-	2
Journalism - Professional Writing	15	-	-	-	-	15
Journalism - Public Relations	109	-	-	-	-	109
Professional Writing	-	-	3	-	-	3
Law						
Indigenous Peoples Law	-	-	5	-	0	5
Law	-	-	12	152	-	164
Law Dual Degree	-	-	-	6	-	6
Legal Studies	-	-	7	-	-	7
Professional and Continuing Studies						
Administrative Leadership	136	-	102	-	4	242
Aviation	34	-	-	-	-	34
Criminal Justice	60	-	24	-	-	84
Liberal Studies	46	-	-	-	-	46
LS - Human & Health Svcs. Adm.	-	-	22	-	-	22
LS - Museum Studies	-	-	49	-	-	49
Lifespan Care Administration	5	-	-	-	-	5
Prevention Science	-	-	5	-	-	5
Restorative Justice Admin.	-	-	-	-	4	4
World Cultural Studies	2	-	-	-	-	2

Note: Students may graduate with more than one major or degree; those additional majors and degrees are included in the above counts.



## DEGREES CONFERRED

Degrees Conferred by College and Level

2016-2017

<u>College</u>	<u>Bachelor's</u>	<u>Undergrad. Certificate</u>	<u>Master's</u>	<u>Doctoral/ Professional</u>	<u>Post-Bacc. Certificate</u>	<u>Total</u>
Academic Affairs	112	-	-	-	-	112
Gibbs Architecture	72	-	37	2	0	111
Arts & Sciences	1,597	-	649	82	73	2,401
Atmospheric & Geographic Sciences	102	-	29	13	0	144
Michael F. Price Business	703	0	169	9	12	893
Mewbourne Earth & Energy	186	-	81	7	1	275
Jeannine Rainbolt Education	129	-	199	43	2	373
Gallogly Engineering	493	-	161	33	-	687
Weitzenhoffer Family Fine Arts	143	-	46	18	0	207
Graduate College	-	-	33	6	0	39
International Studies	71	2	76	-	0	149
Gaylord Journalism & Mass Comm.	281	-	13	0	0	294
Professional & Continuing Studies	283	-	202	-	8	493
Total - Excluding Law	4,172	2	1,695	213	96	6,178
Law	-	-	24	158	0	182

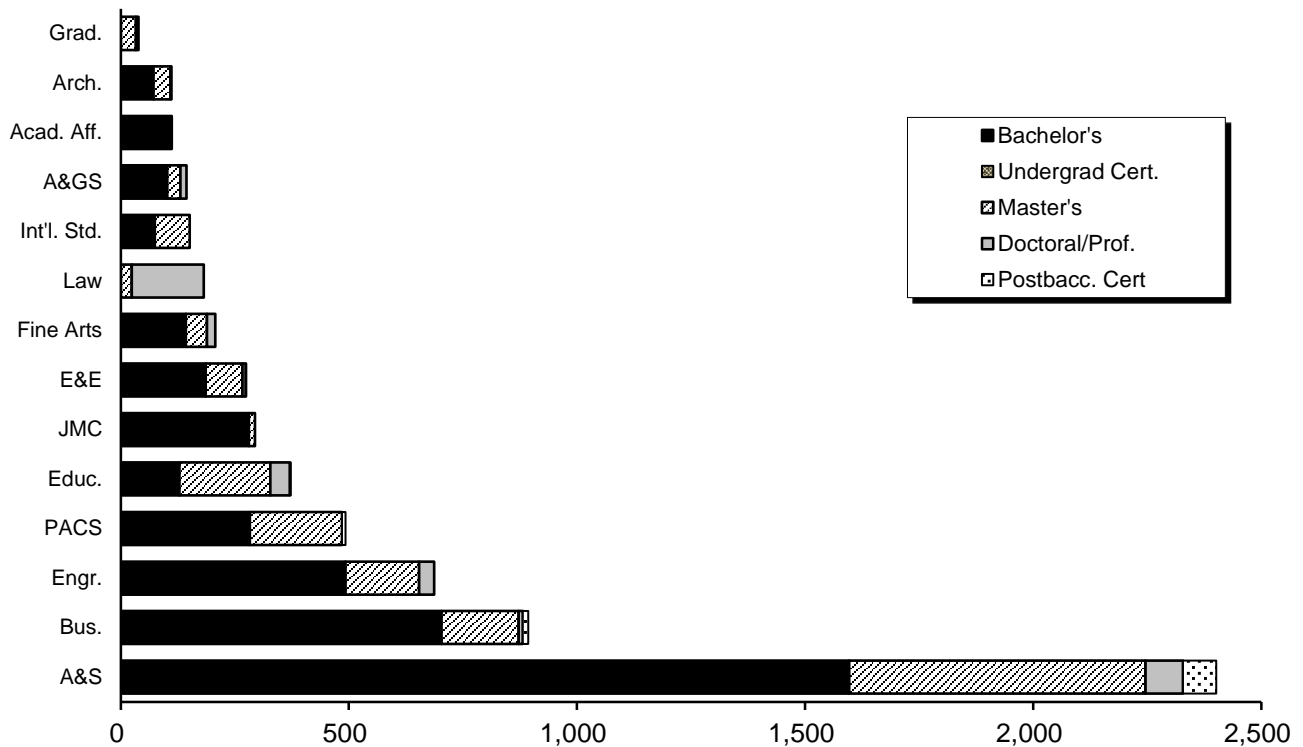

## DEGREES CONFERRED

### Number of Degrees Conferred by Level

1992-1993 to 2016-2017

Year	Bachelor's	Undergrad. Certificate	Master's	Doctorate - Professional	Doctorate - Research	Post-Bacc. Certificate	Total
1992-93	2,456	-	1,150	222	140	-	3,968
1993-94	2,325	-	1,327	214	151	-	4,017
1994-95	2,348	-	1,222	239	173	-	3,982
1995-96	2,357	-	1,275	209	158	-	3,999
1996-97	2,663	-	1,364	218	189	-	4,434
1997-98	2,606	-	1,408	174	171	-	4,359
1998-99	2,645	-	1,363	165	141	-	4,314
1999-00	2,743	-	1,506	201	167	-	4,617
2000-01	2,727	-	1,463	190	159	6	4,545
2001-02	2,834	-	1,517	173	158	0	4,682
2002-03	2,981	-	1,550	165	144	0	4,840
2003-04	3,274	-	1,606	178	130	0	5,188
2004-05	3,624	-	1,618	174	160	0	5,576
2005-06	3,864	-	1,511	169	159	1	5,704
2006-07	3,868	-	1,443	174	173	1	5,659
2007-08	3,906	-	1,543	165	179	0	5,793
2008-09	3,853	-	1,643	157	204	0	5,857
2009-10	3,677	-	1,583	179	205	0	5,644
2010-11	3,729	-	1,752	163	186	9	5,839
2011-12	3,882	-	1,829	186	218	21	6,136
2012-13	4,062	-	1,712	186	206	101	6,267
2013-14	3,913	-	1,693	141	210	122	6,079
2014-15	4,098	-	1,713	148	218	104	6,281
2015-16	4,148	-	1,642	146	210	145	6,291
2016-17	4,172	2	1,719	158	213	96	6,360

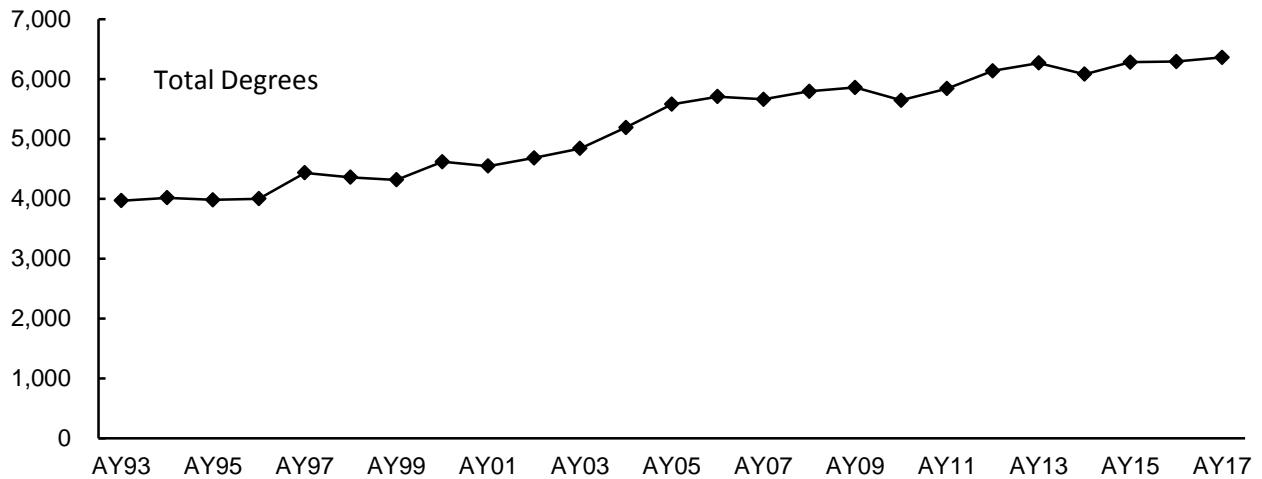

---

*FIRST-TIME STUDENTS*

FIRST-TIME STUDENTS

Admissions Guidelines

Fall 1990 to Present

Fall Semesters	Minimum Requirements	% Allocated for Alternative Admissions
1990	[21 ACT] or [850 old SAT] or [3.0 HS GPA and rank in top 1/2 of HS class]	5.0%
1991	[21 ACT] or [950 old SAT] or [3.0 HS GPA and rank in top 2/5 of HS class]	7.0%
1992-1995	[21 ACT] or [990 old SAT] or [3.0 HS GPA and rank in top 1/3 of HS class]	8.0%
1996-1999	[22 ACT] or [1010 SAT] or [3.0 HS GPA and rank in top 1/3 of HS class]	8.0%
2000	[24 ACT] or [1090 SAT] or [3.0 HS GPA and rank in top 30% of HS class] or [3.0 HS GPA on 15 unit core]	8.0%
2001-2002	<b>Resident:</b> [24 ACT] or [1090 SAT] or [3.0 HS GPA and rank in top 30% of HS class] or [3.0 HS GPA on 15 unit core and 22 ACT/1020 SAT] <b>Nonresident:</b> [26 ACT] or [1170 SAT] or [3.5 HS GPA and rank in top 25% of HS class] or [meet resident admissions standards on a space-available basis]	8.0%
2003-2004	<b>Resident - Automatic Admit:</b> [24 ACT] or [1090 SAT] or [3.0 HS GPA and rank in top 25% of HS class] <b>Nonresident - Automatic Admit:</b> [26 ACT] or [1170 SAT] or [3.5 HS GPA and rank in top 25% of HS class] <b>Resident Wait List -- to be admitted on a space-available basis:</b> [3.0 HS GPA and rank in top 30% of HS class] or [3.0 HS GPA on 15 unit core and 22 ACT/1020 SAT] <b>Nonresident Wait List --to be admitted on a space-available basis:</b> [24 ACT] or [1090 SAT] or [3.0 HS GPA and rank in top 30% of HS class] or [3.0 HS GPA on 15 unit core and 22 ACT/1020 SAT]	8.0%
2005-2012	<b>Resident Automatic Admit:</b> [24 ACT and either 3.0 HS GPA or rank in top 50% of HS Class] or [1090 SAT and either 3.0 HS GPA or rank in top 50% of HS class] or [3.0 HS GPA and rank in top 25% of HS class] <b>Nonresident Automatic Admit:</b> [26 ACT and either 3.0 HS GPA or rank in top 50% of HS class] or [1170 SAT and either 3.0 HS GPA or rank in top 50% of HS class] or [3.5 HS GPA and rank in top 25% of HS class] <b>Wait List -- to be admitted on a space-available basis:</b> [24 ACT] or [1090 SAT] or [3.0 HS GPA and rank in top 30% of HS class] or [3.0 HS GPA on 15 unit core and 22 ACT/1020 SAT]	8.0%
2013-2015	Applicants will be considered for admission using a holistic review and selection process which considers several factors that predict academic success (i.e., high school grade point average, high school course rigor, academic engagement, writing ability, leadership, and ACT/SAT scores). Although the University of Oklahoma is reviewing every application through the holistic process, it will continue to report the percentage of admitted and enrolled students subject to the alternative admissions standards and will not enroll more than 8% as dictated by Oklahoma State Regents for Higher Education. Through Spring 2016, the University of Oklahoma will offer admission to resident students who meet or exceed previous admission standards. The holistic process will determine whether a conditional, contractual, and time-limited admissions offer is made to these resident students.	
2016 to Present	Applicants will be considered for admission using a holistic review and selection process which considers several factors that predict academic success (i.e., high school grade point average, high school course rigor, academic engagement, writing ability, leadership, and ACT/SAT scores). Although the University of Oklahoma is reviewing every application through the holistic process, it will continue to report the percentage of admitted and enrolled students subject to the alternative admissions standards and will not enroll more than 8% as dictated by Oklahoma State Regents for Higher Education.	

Sources: 1) Oklahoma State Regents for Higher Education; 2) OU Office of Admissions

## FIRST-TIME STUDENTS

### Characteristics of First-Time Students

Fall 2017

<u>Total First-Time Students</u>	4,473	<u>IPEDS Race/Ethnicity</u>	
		White	2,827
<u>Program Area</u>		International	146
Norman On-Campus	4,470	American Indian/Alaska Native	150
Professional & Continuing Studies	3	Asian	267
		Black/African American	170
<u>First Term of Enrollment</u>		Hispanic	423
Summer 2017	217	Native Hawaiian/Other Pacific Islander	4
Fall 2017	4,256	Two or More Races	421
		<i>Minority Subtotal</i>	1,435
<u>Gender</u>		Not Reported	65
Male	2,134		
Female	2,339	<u>Total Count of Those Selecting Each Category</u>	
		White	3,534
<u>Tuition Residency</u>		American Indian/Alaska Native	462
Resident	2,608	Asian	374
Nonresident	1,865	Black/African American	275
		Hispanic	423
<u>Geographic Residency</u>		Native Hawaiian/Other Pacific Islander	22
Oklahoma	2,530		
Other State	1,797	<u>Age</u>	
International	146	19 or Under	4,409
		Over 19	64
<u>Full-Time/Part-Time</u>		Average Age	18.2
Full-Time	3,985		
Part-Time	488		

## FIRST-TIME STUDENTS

### Characteristics of First-Time Students: 5-Year Trend

Fall 2013 - 2017

	<u>2013</u>	<u>2014</u>	<u>2015</u>	<u>2016</u>	<u>2017</u>
Total First-Time Students	4,052	4,176	4,200	4,198	4,473
Tuition Residency					
Resident	2,434	2,373	2,470	2,490	2,608
Nonresident	1,618	1,803	1,730	1,708	1,865
Average ACT/SAT	25.8	26.4	26.4	26.5	26.4
<i>Percent Reporting</i>	98.1%	98.1%	97.6%	98.0%	98.1%
Average ACT Composite	25.8	26.3	26.3	26.4	26.3
<i>Percent Reporting</i>	86.0%	85.6%	87.3%	88.2%	87.9%
Average SAT Total	1160	1198	1204	1203	1265
<i>Percent Reporting</i>	34.8%	34.2%	32.0%	29.2%	28.3%
Average High School GPA	3.59	3.59	3.62	3.62	3.63
<i>Percent Reporting</i>	96.7%	98.3%	98.0%	98.5%	99.4%
High School GPA of 4.0	382	444	455	486	569
High School Ranking of #1	252	305	303	316	258
<i>Percent Reporting</i>	73.6%	72.3%	74.2%	73.9%	71.4%
Degree-Seeking (Graduation Cohort)					
Full-Time	3,694	3,861	3,881	3,670	3,980
Part-Time	319	290	279	500	460

Note: 1) Graduation cohort includes only students in Norman On-Campus degree programs.

2) Average ACT/SAT includes SAT test scores converted to the ACT equivalent for those students who took only the SAT.

3) The SAT scoring system was changed in March 2016, with the first class of freshmen with affected scores in Fall 2017. Scores for 2017 and forward are on the new scoring system.

## RETENTION AND GRADUATION RATES

First-Time, Full-Time Degree-Seeking Students

Fall 2006 - 2016

Fall Cohort	Number	Retention Rates		----- Cumulative Graduation and Continuation Rates -----					
		After One Year	After Two Years	Four-Year Graduation Rate	Continued	Five-Year Graduation Rate	Continued	Six-Year Graduation Rate	Continued
2006	3,290	83.5%	75.3%	36.8%	33.1%	61.5%	7.5%	66.4%	2.9%
2007	3,828	83.1%	74.5%	35.4%	34.7%	60.1%	8.6%	66.3%	2.8%
2008	3,752	82.5%	75.1%	37.3%	33.1%	62.6%	7.0%	67.4%	2.3%
2009	3,703	83.2%	75.8%	38.1%	32.1%	61.1%	7.4%	66.2%	2.6%
2010	3,673	85.3%	77.5%	39.6%	31.1%	63.0%	7.0%	67.5%	2.9%
2011	3,993	84.4%	77.0%	41.3%	30.0%	62.8%	7.8%	67.3%	2.9%
2012	4,063	83.9%	76.2%	41.6%	28.9%	62.7%	6.8%		
2013	3,694	85.2%	78.9%	44.2%	29.3%				
2014	3,861	86.2%	80.0%						
2015	3,881	90.4%	83.2%						
2016	3,670	92.1%							

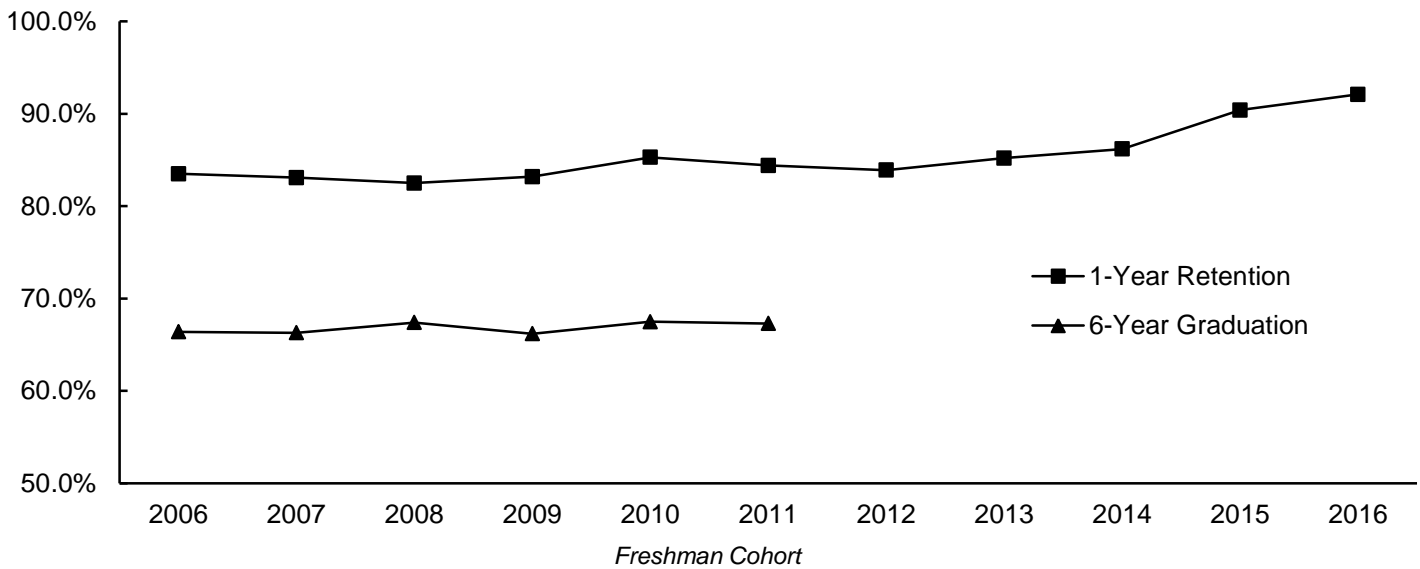

Notes: 1) The six-year graduation rate includes students verified as having completed course work equivalent to a bachelor's degree (completers). These completers are students in degree programs where the professional degree is the first degree awarded, such as pharmacy and physical therapy.

2) The retention and graduation rates include students beginning on the Norman Campus who enrolled at or graduated from the OU Health Sciences Center.

---

*NORMAN CAMPUS STUDENTS*



# NORMAN CAMPUS STUDENTS

Headcount Enrollment

AY 2003 - 2018

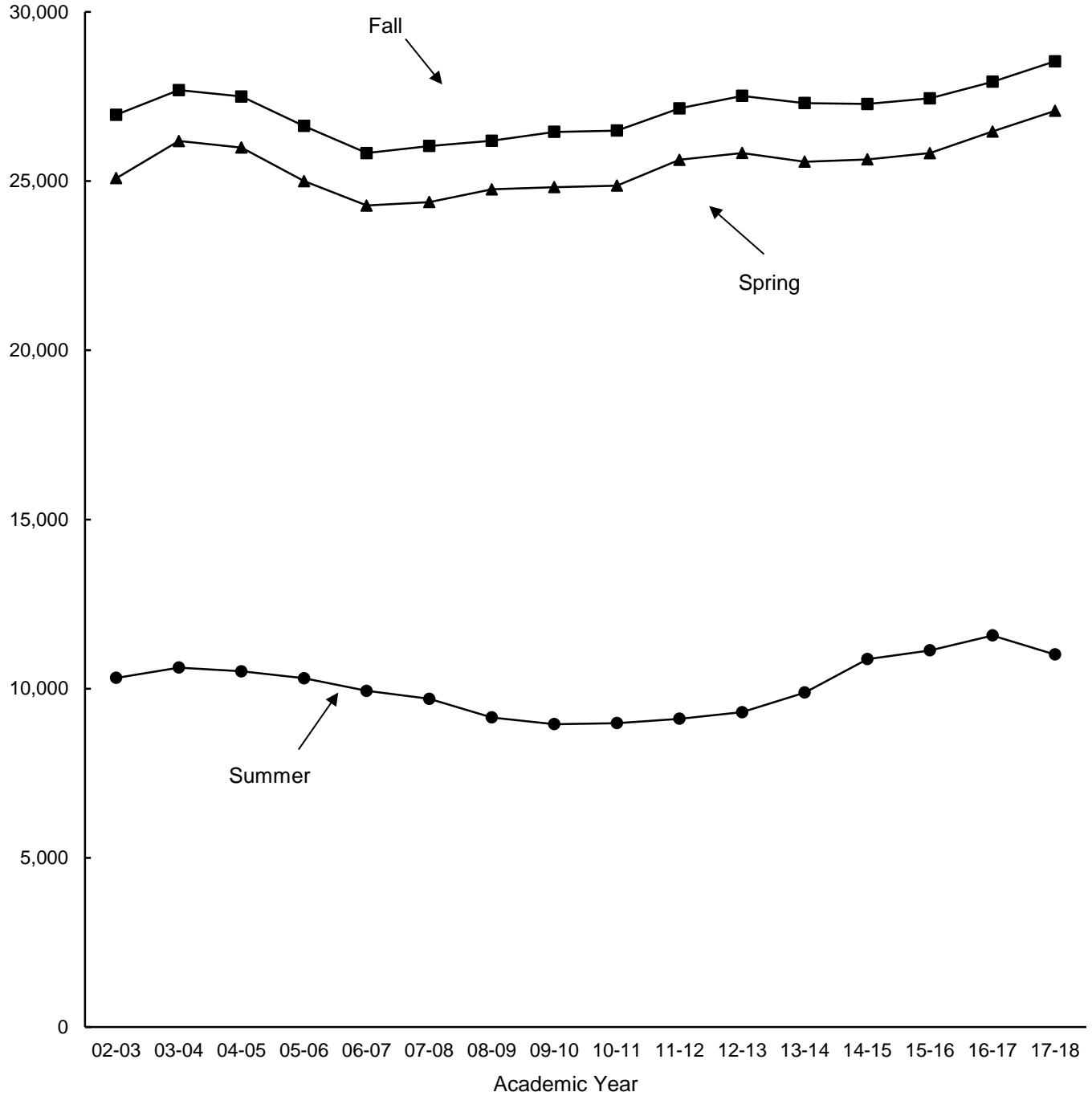

Note: The academic year for official reporting is defined as summer, fall, and spring.

## NORMAN CAMPUS STUDENTS

Enrollment by Tuition Residency and by Gender

Fall 2005 - 2017

<u>Fall</u>	<u>----- Tuition Residency -----</u>			<u>----- Gender-----</u>			
	<u>Resident</u>	<u>Non-resident</u>	<u>Total</u>	<u>Male</u>	<u>Female</u>	<u>Non-Binary/ Not Reported</u>	<u>Total</u>
2005	18,627	8,367	26,994	13,557	13,437	n/a	26,994
2006	17,859	8,161	26,020	13,111	12,909	n/a	26,020
2007	17,695	8,524	26,219	13,227	12,992	n/a	26,219
2008	17,507	8,694	26,201	13,009	13,192	n/a	26,201
2009	17,427	9,113	26,540	13,187	13,353	n/a	26,540
2010	17,673	8,817	26,490	13,218	13,268	4	26,490
2011	17,768	9,381	27,149	13,623	13,509	17	27,149
2012	17,766	9,752	27,518	13,893	13,616	9	27,518
2013	17,472	9,831	27,303	13,818	13,480	5	27,303
2014	16,979	10,299	27,278	13,942	13,330	6	27,278
2015	16,994	10,451	27,445	13,927	13,504	14	27,445
2016	17,358	10,579	27,937	14,184	13,749	4	27,937
2017	17,710	10,831	28,541	14,235	14,301	5	28,541

## NORMAN CAMPUS STUDENTS

### Enrollment by Race/Ethnicity

U.S. Department of Education (IPEDS) Categories

Fall 2005 - 2017

	<u>White</u>	<u>Inter-national</u>	<u>Amer. Ind./ Alaska Nat.</u>	<u>Asian</u>	<u>Black/ Afr. Amer.</u>	<u>Hispanic</u>	<u>Nat. Hawaiian/ Oth. Pac. Isl.</u>	<u>Two or More Races</u>	<u>Not Reported</u>	<u>Total</u>
2005	19,695	1,486	1,772	1,279	1,712	1,050	-	-	-	26,994
2006	19,018	1,386	1,728	1,271	1,596	1,021	-	-	-	26,020
2007	18,987	1,421	1,782	1,311	1,657	1,061	-	-	-	26,219
2008	19,054	1,468	1,685	1,310	1,625	1,059	-	-	-	26,201
2009	19,054	1,537	1,721	1,363	1,670	1,195	-	-	-	26,540
2010	16,206	1,607	1,439	1,287	1,493	1,036	38	513	2,871	26,490
2011	16,784	1,684	1,334	1,279	1,557	1,432	53	915	2,111	27,149
2012	16,890	1,734	1,213	1,283	1,600	1,849	55	1,290	1,604	27,518
2013	16,496	1,814	1,118	1,305	1,529	2,154	51	1,532	1,304	27,303
2014	16,366	1,998	1,078	1,352	1,432	2,197	38	1,723	1,094	27,278
2015	16,233	2,041	1,076	1,401	1,466	2,246	46	1,811	1,125	27,445
2016	16,466	2,032	1,124	1,481	1,495	2,418	32	1,958	931	27,937
2017	16,721	1,983	1,171	1,560	1,498	2,569	33	2,166	840	28,541

Note: As of 2010, new federal race/ethnicity categories implemented. Data are not comparable to prior years.

### Enrollment by Race/Ethnicity

Total Count of All Those Indicating Each Category

Fall 2010 - 2017

	<u>White</u>	<u>Amer. Ind./ Alaska Nat.</u>	<u>Asian</u>	<u>Black/ Afr. Amer.</u>	<u>Hispanic</u>	<u>Nat. Hawaiian/ Oth. Pac. Isl.</u>
2010	17,110	1,847	1,390	1,631	1,036	90
2011	18,296	2,035	1,468	1,783	1,432	118
2012	19,030	2,201	1,569	1,885	1,849	149
2013	19,137	2,285	1,643	1,864	2,154	157
2014	19,257	2,392	1,763	1,782	2,197	157
2015	19,289	2,440	1,846	1,873	2,246	169
2016	19,822	2,594	1,975	1,956	2,418	146
2017	20,456	2,818	2,100	2,035	2,569	150

Notes: 1) As of 2010 the US Department of Education requires institutions to gather self-reported race/ethnicity information from new students using a two question format. This new method allows students to pick multiple race/ethnicity categories; prior to the change students had to pick a single category they felt best described them.

2) While International (nonresident alien) students also answer the two race/ethnicity questions, their answers are excluded from this area of reporting due to federal guidelines.

3) The US Department of Education's IPEDS system gathers enrollment information in a way that requires each student to be in a single race/ethnicity category to prevent a student being counted multiple times and inflating enrollment figures. To accommodate those students who picked more than one race/ethnicity, they are shown in official reporting counts in the "Two or More Races" category rather than in each individual category selected. While allowing for easier reporting, this means that enrollments in the individual race/ethnicity categories look smaller than before the methodology change because students that used to pick one category to best fit their circumstances now move to the new "Two or More Races" category.

## NORMAN CAMPUS STUDENTS

### Enrollment by Full-Time/Part-Time and by Tuition Residency

Fall 2017

#### Enrollment by FT/PT Status

	----- Full-Time -----		----- Part-Time -----	
	<u>Enrollment</u>	<u>Percent</u>	<u>Enrollment</u>	<u>Percent</u>
Undergraduate				
Freshmen	4,458	87.8 %	621	12.2 %
Sophomores	4,136	93.3	295	6.7
Juniors	4,391	91.8	393	8.2
Seniors	5,856	80.9	1,386	19.1
Non-Degree	213	41.8	297	58.2
Total - Undergraduate	19,054	86.4	2,992	13.6
Graduate	2,514	43.8	3,220	56.2
Professional	549	72.1	212	27.9
Total	22,117	77.5 %	6,424	22.5 %

#### Enrollment by Tuition Residency

	----- Resident -----		----- Nonresident -----	
	<u>Enrollment</u>	<u>Percent</u>	<u>Enrollment</u>	<u>Percent</u>
Undergraduate				
Freshmen	3,134	61.7 %	1,945	38.3 %
Sophomores	2,729	61.6	1,702	38.4
Juniors	3,056	63.9	1,728	36.1
Seniors	4,803	66.3	2,439	33.7
Non-Degree	492	96.5	18	3.5
Total - Undergraduate	14,214	64.5	7,832	35.5
Graduate	3,024	52.7	2,710	47.3
Professional	472	62.0	289	38.0
Total	17,710	62.1 %	10,831	37.9 %

Note: Undergraduate full-time load is 12 or more credit hours; graduate/professional full-time load is nine or more credit hours or six credit hours with a graduate assistant appointment of 0.50 FTE.

## NORMAN CAMPUS STUDENTS

### Enrollment by College and by Class

Students in multiple degree programs are counted in each college.

Fall 2017

<u>Enrollment by College</u>	<u>Enrollment</u>	<u>Percentage of Total Enrollment</u>	<u>Percentage Change From Fall 2016</u>
Academic Affairs	629	2.1 %	11.7 %
Christopher C. Gibbs Architecture	573	1.9	13.0
Arts & Sciences	9,710	32.4	3.6
Atmospheric & Geographic Sciences	548	1.8	-0.7
Michael F. Price Business	4,105	13.7	3.7
Mewbourne Earth & Energy	796	2.7	-22.0
Jeannine Rainbolt Education	1,395	4.7	-0.1
Gallogly Engineering	4,270	14.3	4.9
Weitzenhoffer Family Fine Arts	975	3.3	2.8
Graduate College	91	0.3	-38.9
International Studies	885	3.0	14.3
Gaylord Journalism & Mass Communication	1,253	4.2	9.8
Law	761	2.5	24.1
Professional and Continuing Studies	1,617	5.4	-9.4
University College	2,316	7.7	1.7
Audit - No Major	14	0.0	-26.3
HSC Intercampus	6	0.0	200.0
Unduplicated Total	28,541	100.0 %	2.2 %
 <u>Enrollment by Class</u>			
Undergraduate			
Freshmen	5,079	17.8 %	6.5 %
Sophomores	4,431	15.5	-2.0
Juniors	4,784	16.8	7.6
Seniors	7,242	25.4	-1.4
Non-Degree	510	1.8	-6.6
Total - Undergraduate	22,046	77.2	1.9
Graduate	5,734	20.1	0.7
Professional	761	2.7	24.1
Total	28,541	100.0 %	2.2 %

## NORMAN CAMPUS STUDENTS

### Enrollment by Class within College

Students in multiple degree programs are counted in each college.

Fall 2017

College	Freshmen	Sophomores	Juniors	Seniors	Graduate	Professional	Unclass./ Non-Degr.	Total
Academic Affairs	7	230	176	151	-	-	65	629
Gibbs Architecture	127	106	91	116	133	-	-	573
Arts & Sciences	1,428	1,451	1,841	2,706	2,263	-	27	9,710
Atmospheric & Geographic Sciences	94	83	96	164	111	-	-	548
Price Business	1,019	833	841	1,086	331	-	-	4,105
Mewbourne Earth & Energy	60	78	115	308	235	-	-	796
Jeannine Rainbolt Education	102	104	153	270	766	-	-	1,395
Gallogly Engineering	823	722	747	1,363	618	-	-	4,270
Weitzenhoffer Family Fine Arts	165	168	151	281	210	-	-	975
Graduate College	-	-	-	-	81	-	10	91
International Studies	48	52	83	113	388	-	202	885
Gaylord Journalism & Mass Communication	275	304	292	327	57	-	-	1,253
Law	-	-	-	-	-	760	1	761
Professional & Continuing Studies	67	94	207	627	622	-	0	1,617
University College	975	525	324	264	-	-	228	2,316
HSC Intercampus	-	-	-	-	-	-	6	6
Audit - No Major	-	-	-	-	-	-	14	14
Unduplicated Total	5,079	4,431	4,784	7,242	5,699	760	546	28,541

Total Enrollment by Class

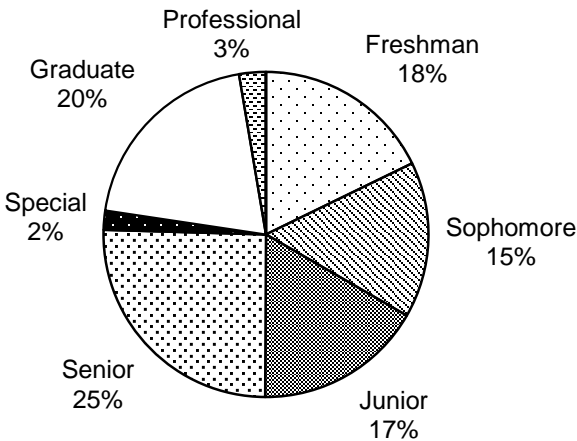

Total Enrollment by College

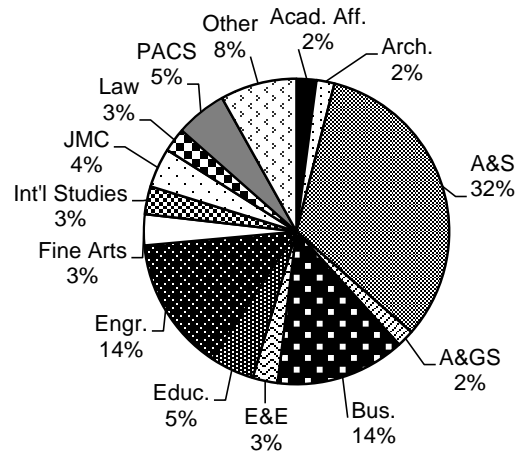

## NORMAN CAMPUS STUDENTS

### Enrollment by College, IPEDS Race/Ethnicity, and Gender

Students in multiple degree programs are counted in each college.

Fall 2017

<u>College</u>	<u>White</u>	<u>Inter- national</u>	<u>Amer. Ind./ Alaska Nat.</u>	<u>Asian</u>	<u>Black/ Afr. Amer.</u>	<u>Hispanic</u>	<u>Nat. Hawaii/ Oth. Pac. Isl.</u>	<u>Two or More Races</u>	<u>Not Reported</u>	<u>Total</u>
<b>Degree-Seeking</b>										
Academic Affairs										
Male	208	16	15	25	20	40	1	28	4	357
Female	119	3	9	8	15	25	0	27	1	207
Total	327	19	24	33	35	65	1	55	5	564
Gibbs Architecture										
Male	191	34	18	5	9	33	0	22	3	315
Female	143	37	6	13	8	24	0	22	5	258
Total	334	71	24	18	17	57	0	44	8	573
Arts & Sciences										
Male	2,119	198	160	296	271	379	10	290	89	3,812
Female	3,271	185	266	408	439	622	5	540	135	5,871
Total	5,390	383	426	704	710	1,001	15	830	224	9,683
Atmospheric & Geographic Sciences										
Male	220	17	12	6	5	23	0	18	11	312
Female	162	15	7	9	5	16	0	18	4	236
Total	382	32	19	15	10	39	0	36	15	548
Price Business										
Male	1,770	172	81	101	88	213	1	179	56	2,661
Female	920	115	39	75	36	116	3	106	34	1,444
Total	2,690	287	120	176	124	329	4	285	90	4,105
Mewbourne Earth & Energy										
Male	278	215	24	14	18	36	0	22	14	621
Female	67	72	3	3	6	13	0	8	3	175
Total	345	287	27	17	24	49	0	30	17	796
Jeannine Rainbolt Education										
Male	178	8	9	3	32	30	0	29	5	294
Female	751	29	52	22	60	76	1	83	27	1,101
Total	929	37	61	25	92	106	1	112	32	1,395
Gallogly Engineering										
Male	1,749	411	86	266	137	267	1	219	76	3,212
Female	500	166	33	107	44	84	2	93	29	1,058
Total	2,249	577	119	373	181	351	3	312	105	4,270
Weitzenhoffer Family Fine Arts										
Male	256	14	9	10	25	35	0	30	8	387
Female	413	21	17	24	23	41	2	32	15	588
Total	669	35	26	34	48	76	2	62	23	975
Graduate College										
Male	27	1	2	4	3	3	1	3	3	47
Female	19	3	1	0	2	7	0	1	1	34
Total	46	4	3	4	5	10	1	4	4	81

(Continued)

## NORMAN CAMPUS STUDENTS

### Enrollment by College, IPEDS Race/Ethnicity, and Gender

Students in multiple degree programs are counted in each college.

Fall 2017

(Continued)

<u>College</u>	<u>White</u>	<u>Inter- national</u>	<u>Amer. Ind./ Alaska Nat.</u>	<u>Asian</u>	<u>Black/ Afr. Amer.</u>	<u>Hispanic</u>	<u>Nat. Hawaii/ Oth. Pac. Isl.</u>	<u>Two or More Races</u>	<u>Not Reported</u>	<u>Total</u>
<b>International Studies</b>										
Male	233	5	2	10	27	49	1	19	20	366
Female	190	14	5	16	15	34	0	34	9	317
Total	423	19	7	26	42	83	1	53	29	683
<b>Gaylord Journalism &amp; Mass Comm.</b>										
Male	277	14	8	7	18	35	0	41	4	404
Female	585	19	30	22	37	85	0	62	9	849
Total	862	33	38	29	55	120	0	103	13	1,253
<b>Law</b>										
Male	197	5	24	3	4	26	0	12	107	378
Female	139	5	83	7	19	21	0	16	89	379
Non-Binary/Not Rpt.	0	0	2	0	1	0	0	0	0	3
Total	336	10	109	10	24	47	0	28	196	760
<b>Professional &amp; Continuing Studies</b>										
Male	576	7	41	20	46	86	2	51	37	866
Female	492	3	64	17	49	46	1	55	24	751
Total	1,068	10	105	37	95	132	3	106	61	1,617
<b>University College*</b>										
Male	265	3	22	59	32	59	0	46	5	491
Female	1,024	9	79	101	58	161	2	137	26	1,597
Total	1,289	12	101	160	90	220	2	183	31	2,088
<b>Non-Degree Seeking</b>										
Male	89	81	6	9	4	17	1	14	3	224
Female	113	125	6	14	15	18	0	21	15	327
Non-Binary/Not Rpt.	1	0	1	0	0	0	0	0	0	2
Total	203	206	13	23	19	35	1	35	18	553
<b>Unduplicated Total</b>										
Male	8,347	1,181	506	791	708	1,266	18	983	435	14,235
Female	8,373	802	662	769	789	1,303	15	1,183	405	14,301
Non-Binary/Not Rpt.	1	0	3	0	1	0	0	0	0	5
Total	16,721	1,983	1,171	1,560	1,498	2,569	33	2,166	840	28,541

\* University College includes 2-year pre-health and undecided majors.



## NORMAN CAMPUS STUDENTS

### Enrollment by College, Department, Level, and Gender

Fall 2017

Students with additional majors or in multiple degree programs are counted in each department and college.

	----- Undergraduate -----				--- Graduate/Professional ---				----- Unduplicated Total -----			
	M	F	N	I	M	F	N	I	M	F	N	I
<b>Academic Affairs</b>												
Multidisciplinary Studies	36	48	0	84	0	0	0	0	36	48	0	84
Academic Affairs - Other	321	159	0	480	0	0	0	0	321	159	0	480
Total - Academic Affairs Undup.	357	207	0	564	0	0	0	0	357	207	0	564
<b>Gibbs Architecture</b>												
Architecture	110	69	0	179	17	21	0	38	127	90	0	217
Construction Science	120	10	0	130	16	8	0	24	136	18	0	154
Interior Design	8	94	0	102	1	6	0	7	9	100	0	109
Landscape Architecture	0	0	0	0	10	13	0	23	10	13	0	23
Regional & City Planning	0	0	0	0	12	14	0	26	12	14	0	26
Architecture - Other	15	16	0	31	8	9	0	17	23	25	0	48
Total - Architecture Unduplicated	252	188	0	440	63	70	0	133	315	258	0	573
<b>Arts &amp; Sciences</b>												
African & African Amer. Studies	8	7	0	15	0	0	0	0	8	7	0	15
Anthropology	26	87	0	113	18	32	0	50	44	119	0	163
Biology	494	821	0	1,315	23	27	0	50	517	848	0	1,365
Chemistry & Biochemistry	296	281	0	577	67	46	0	113	363	327	0	690
Classics & Letters	69	92	0	161	0	0	0	0	69	92	0	161
Communication	136	219	0	355	29	34	0	63	165	253	0	418
Economics	207	63	0	270	57	16	0	73	261	78	0	339
English	50	135	0	185	17	29	0	46	67	164	0	231
Environmental Studies	16	15	0	31	0	0	0	0	16	15	0	31
Film & Media Studies	61	44	0	105	0	0	0	0	61	44	0	105
Health & Exercise Science	298	605	0	903	31	21	0	52	329	626	0	955
History	104	67	0	171	33	20	0	53	137	87	0	224
History of Science	5	7	0	12	9	10	0	19	14	17	0	31
Human Relations	109	217	0	326	184	448	0	632	293	665	0	958
Library & Information Studies	32	27	0	59	33	148	0	181	65	175	0	240
Mathematics	149	73	0	222	42	24	0	66	191	97	0	288
Microbiology & Plant Biology	107	162	0	269	24	22	0	46	131	184	0	315
Modern Languages, Lit. & Ling.	99	189	0	288	14	23	0	37	113	212	0	325
Native American Studies	8	23	0	31	9	7	0	16	17	30	0	47
Philosophy	44	21	0	65	21	7	0	28	65	28	0	93
Physics & Astronomy	99	34	0	133	66	16	0	82	165	50	0	215
Political Science	223	205	0	428	58	69	0	127	281	273	0	554
Psychology	222	713	0	935	40	64	0	104	262	777	0	1,039
Religious Studies	16	12	0	28	0	0	0	0	16	12	0	28
Social Work	16	128	0	144	66	340	0	406	82	468	0	550
Sociology	154	245	0	399	13	15	0	28	167	260	0	427
Women's & Gender Studies	4	38	0	42	2	10	0	12	6	48	0	54
Arts & Sciences - Other	71	115	0	186	0	0	0	0	71	115	0	186
Total - Arts & Sciences Undup.	2,968	4,458	0	7,426	847	1,416	0	2,263	3,812	5,871	0	9,683
<b>Atmospheric &amp; Geographic Sciences</b>												
Geography & Environ. Sustain.	114	87	0	201	13	26	0	39	127	113	0	240
Meteorology	138	100	0	238	49	23	0	72	187	123	0	310
Total - A&GS Unduplicated	250	187	0	437	62	49	0	111	312	236	0	548
<b>Price Business</b>												
Accounting	402	322	0	724	27	26	0	53	427	345	0	772
Energy Management Program	204	41	0	245	0	0	0	0	204	41	0	245
Finance	632	186	0	818	0	0	0	0	632	186	0	818
Management & Int'l Business	503	317	0	820	1	0	0	1	504	317	0	821
Management Info. Systems	218	102	0	320	26	22	0	48	244	124	0	368

(Continued)

## NORMAN CAMPUS STUDENTS

### Enrollment by College, Department, Level, and Gender

Fall 2017

Students with additional majors or in multiple degree programs are counted in each department and college.

	----- Undergraduate -----				--- Graduate/Professional ---				----- Unduplicated Total -----			
	M	F	N	I	M	F	N	I	M	F	N	I
Price Business (Continued)												
Marketing & Supply Chain Mgt.	235	324	0	559	0	0	0	0	235	324	0	559
Business - Other	564	226	0	790	195	57	0	252	759	283	0	1,042
Total - Business Unduplicated	2,426	1,353	0	3,779	237	94	0	331	2,661	1,444	0	4,105
Mewbourne Earth & Energy												
Geology & Geophysics	69	47	0	116	73	33	0	106	142	80	0	222
Petroleum & Geological Engr.	373	73	0	446	108	22	0	130	481	95	0	576
Total - Earth & Energy Undup.	441	120	0	561	180	55	0	235	621	175	0	796
Jeannine Rainbolt Education												
Educ. Ldrshp. & Policy Studies	0	0	0	0	127	277	0	404	127	277	0	404
Educational Psychology	4	49	0	53	36	158	0	194	40	207	0	247
Instr. Ldrshp & Academic Curr.	89	474	0	563	32	126	0	158	121	600	0	721
Education - Other	5	10	0	15	1	12	0	13	6	22	0	28
Total - Education Unduplicated	98	531	0	629	196	570	0	766	294	1,101	0	1,395
Gallogly Engineering												
Aerospace & Mechanical Engr.	746	132	0	878	55	11	0	66	801	143	0	944
Biomedical Engineering	76	94	0	170	15	10	0	25	91	104	0	195
Chemical, Biological & Mat. Engr.	313	191	0	504	26	10	0	36	339	201	0	540
Civil Engr. & Environ. Science	262	144	0	406	41	29	0	70	303	173	0	476
Computer Science	435	94	0	529	50	23	0	73	485	117	0	602
Electrical & Computer Engr.	515	101	0	616	126	29	0	155	640	130	0	770
Industrial & Systems Engr.	192	111	0	303	38	19	0	57	230	130	0	360
Engineering - Other	222	44	0	266	114	24	0	138	336	68	0	404
Total - Engineering Undup.	2,749	906	0	3,655	464	154	0	618	3,212	1,058	0	4,270
Weitzenhoffer Family Fine Arts												
Dance	9	57	0	66	0	5	0	5	9	62	0	71
Drama	69	89	0	158	0	0	0	0	69	89	0	158
Music	141	136	0	277	102	72	0	174	243	208	0	451
Musical Theatre	22	23	0	45	0	0	0	0	22	23	0	45
Visual Arts	39	180	0	219	5	26	0	31	44	206	0	250
Total - Fine Arts Unduplicated	280	485	0	765	107	103	0	210	387	588	0	975
Graduate College	0	0	0	0	47	34	0	81	47	34	0	81
International Studies												
International & Area Studies	111	185	0	296	255	133	0	388	366	317	0	683
Total - Int'l Studies Undup.	111	185	0	296	255	133	0	388	366	317	0	683
Gaylord Journalism & Mass Comm.	379	819	0	1,198	26	31	0	57	404	849	0	1,253
Law	0	0	0	0	378	379	3	760	378	379	3	760
Professional & Continuing Studies												
Aviation	170	22	0	192	0	0	0	0	170	22	0	192
Liberal Studies	391	412	0	803	305	317	0	622	696	729	0	1,425
Total - PACS Unduplicated	561	434	0	995	305	317	0	622	866	751	0	1,617
University College												
Pre-Health - 2-Year	272	1,320	0	1,592	0	0	0	0	272	1,320	0	1,592
Undecided	219	277	0	496	0	0	0	0	219	277	0	496
Total - University College Undup.	491	1,597	0	2,088	0	0	0	0	491	1,597	0	2,088
Non-Degree	209	299	2	510	15	28	0	43	224	327	2	553
Total Norman Campus Undup.	11,114	10,930	2	22,046	3,121	3,371	3	6,495	14,235	14,301	5	28,541

M=Male, F=Female, N=Non-Binary/Not Reported

## NORMAN CAMPUS STUDENTS

### Enrollment by College, Level, and Gender

Fall 2017

Students in multiple degree programs are counted in each college.

College	----- Undergraduate -----				---- Graduate/Professional ----				----- Unduplicated Total -----			
	M	F	N	I	M	F	N	I	M	F	N	I
Academic Affairs	357	207	0	564	0	0	0	0	357	207	0	564
Gibbs Architecture	252	188	0	440	63	70	0	133	315	258	0	573
Arts & Sciences	2,968	4,458	0	7,426	847	1,416	0	2,263	3,812	5,871	0	9,683
A&GS	250	187	0	437	62	49	0	111	312	236	0	548
Price Business	2,426	1,353	0	3,779	237	94	0	331	2,661	1,444	0	4,105
Mewbourne E&E	441	120	0	561	180	55	0	235	621	175	0	796
Jeannine Rainbolt Educ.	98	531	0	629	196	570	0	766	294	1,101	0	1,395
Galogly Engineering	2,749	906	0	3,655	464	154	0	618	3,212	1,058	0	4,270
Weitzenhoffer Family Fine Arts	280	485	0	765	107	103	0	210	387	588	0	975
Graduate College	0	0	0	0	47	34	0	81	47	34	0	81
International Studies	111	185	0	296	255	133	0	388	366	317	0	683
Gaylord JMC	379	819	0	1,198	26	31	0	57	404	849	0	1,253
Law	0	0	0	0	378	379	3	760	378	379	3	760
Professional & Continuing Studies	561	434	0	995	305	317	0	622	866	751	0	1,617
University College	491	1,597	0	2,088	0	0	0	0	491	1,597	0	2,088
Non-Degree	209	299	2	510	15	28	0	43	224	327	2	553
<b>Total - Unduplicated</b>	<b>11,114</b>	<b>10,930</b>	<b>2</b>	<b>22,046</b>	<b>3,121</b>	<b>3,371</b>	<b>3</b>	<b>6,495</b>	<b>14,235</b>	<b>14,301</b>	<b>5</b>	<b>28,541</b>

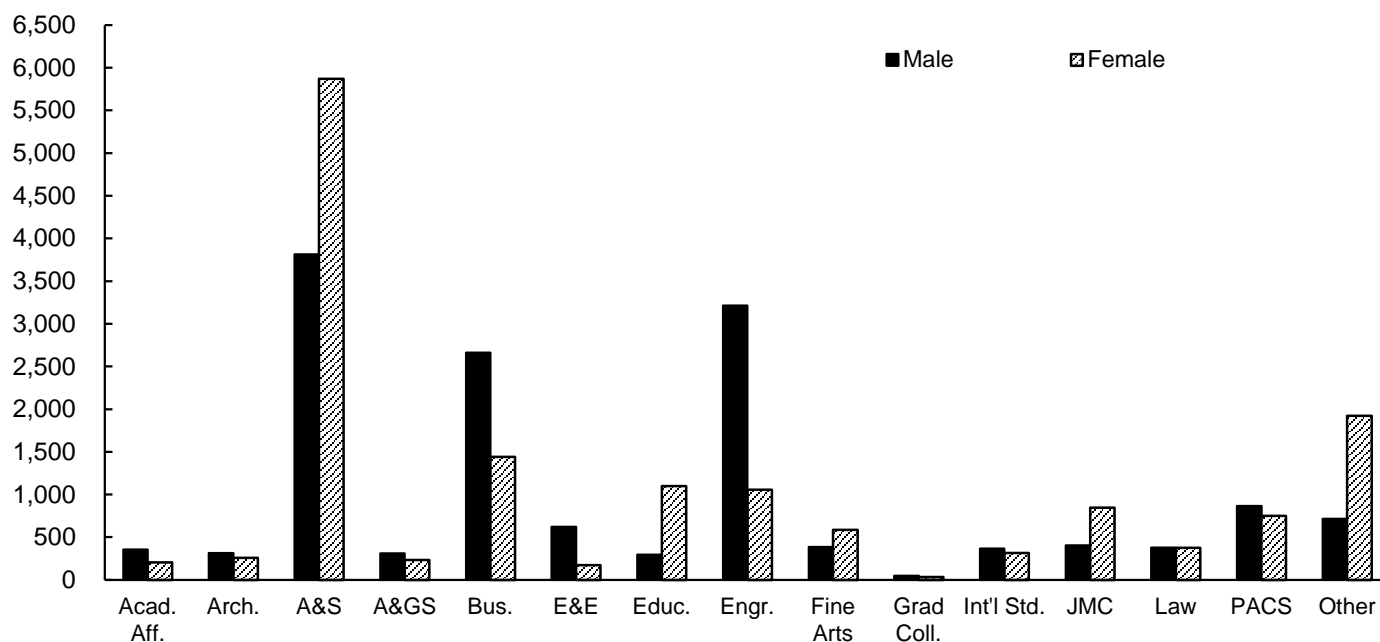

- Notes: 1) University College includes 2-year pre-health and undecided majors.  
 2) Non-Degree includes reciprocal exchange/study abroad, concurrent high school, undergraduate visitor, post-baccalaureate special, HSC intercampus, and audit students.  
 3) M=Male; F=Female; N=Non-Binary/Not Reported

NORMAN CAMPUS STUDENTS

Graduate/Professional Enrollment by College, Department, and Level

Fall 2017

	<u>Certificates</u>	<u>Master's</u>	<u>Doctoral</u>	<u>Grad Total</u>
<b>Gibbs Architecture</b>				
Architecture	-	38	-	38
Construction Science	-	24	-	24
Interior Design	-	7	-	7
Landscape Architecture	-	23	-	23
Regional & City Planning	-	26	-	26
Architecture - Other	-	4	13	17
Total - Architecture Unduplicated	-	121	13	133
<b>Arts &amp; Sciences</b>				
Anthropology	-	33	24	50
Biology	-	12	41	50
Chemistry & Biochemistry	-	19	106	113
Communication	-	31	34	63
Economics	-	45	28	73
English	-	19	29	46
Health & Exercise Science	-	36	20	52
History	-	24	38	53
History of Science	-	12	13	19
Human Relations	113	614	-	632
Library & Information Studies	6	180	-	181
Mathematics	-	32	57	66
Microbiology & Plant Biology	-	13	35	46
Modern Languages, Lit. & Ling.	-	24	17	37
Native American Studies	-	16	-	16
Philosophy	-	8	21	28
Physics & Astronomy	-	37	82	82
Political Science	1	111	30	127
Psychology	12	69	61	104
Social Work	1	406	-	406
Sociology	-	14	20	28
Women's & Gender Studies	12	-	-	12
Total - Arts & Sciences Unduplicated	145	1,745	656	2,263
<b>Atmospheric &amp; Geographic Sciences</b>				
Geography & Environ. Sustainability	3	24	13	39
Meteorology	-	47	41	72
Total - A&GS Unduplicated	3	71	54	111
<b>Price Business</b>				
Accounting	-	53	-	53
Business Administration	2	224	30	252
Management & International Business	1	-	-	1
Management Information Systems	10	38	-	48
Total - Business Unduplicated	13	298	30	331
<b>Mewbourne Earth &amp; Energy</b>				
Geology & Geophysics	-	65	43	106
Petroleum & Geological Engr.	3	87	45	130
Total - Earth & Energy Unduplicated	3	152	88	235

(Continued)

NORMAN CAMPUS STUDENTS

Graduate/Professional Enrollment by College, Department, and Level Fall 2017

(Continued)

	<u>Certificates</u>	<u>Master's</u>	<u>Doctoral</u>	<u>Grad Total</u>
Jeannine Rainbolt Education				
Educ. Leadership & Policy Studies	2	236	171	404
Educational Psychology	19	136	58	194
Instr. Ldrshp. & Acad. Curriculum	1	98	64	158
Teaching Certificate Only	1	11	1	13
Total - Education Unduplicated	23	481	294	766
Gallogly Engineering				
Aerospace & Mechanical Engineering	-	35	31	66
Biomedical Engineering	-	10	16	25
Chemical, Biological & Materials Engr.	-	11	25	36
Civil Engr. & Environmental Science	-	47	23	70
Computer Science	-	54	19	73
Electrical & Computer Engineering	-	67	90	155
Industrial & Systems Engineering	-	40	18	57
Engineering - Other	-	130	8	138
Total - Engineering Unduplicated	-	393	230	618
Weitzenhoffer Family Fine Arts				
Dance	-	5	-	5
Drama	-	-	-	0
Music	-	105	83	174
Visual Arts	-	17	14	31
Total - Fine Arts Unduplicated	-	127	97	210
Graduate College	3	54	24	81
International Studies				
International & Area Studies	-	388	-	388
Total - International Studies Unduplicated	-	388	-	388
Gaylord Journalism & Mass Comm.	1	41	19	57
Law	0	255	505	760
Professional & Continuing Studies	25	616	-	622
Non-Degree	-	-	-	43
Total Unduplicated	216	4,688	2,009	6,495

Notes: 1) Non-Degree includes graduate unclassified and HSC intercampus students.

2) Students may be enrolled in more than one level and/or major and are reported in each; therefore, unduplicated totals are provided.

## NORMAN CAMPUS STUDENTS

### Enrollment by County in Oklahoma

Fall 2017

<u>County</u>		<u>County</u>	
Adair	14	Lincoln	62
Alfalfa	3	Logan	151
Atoka	16	Love	10
Beaver	13	Major	14
Beckham	31	Marshall	32
Blaine	17	Mayes	50
Bryan	75	McClain	298
Caddo	50	McCurtain	63
Canadian	711	McIntosh	42
Carter	143	Murray	44
Cherokee	70	Muskogee	134
Choctaw	15	Noble	22
Cimarron	3	Nowata	13
Cleveland	3,744	Okfuskee	22
Coal	4	Oklahoma	4,773
Comanche	429	Okmulgee	56
Cotton	13	Osage	90
Craig	17	Ottawa	64
Creek	146	Pawnee	22
Custer	69	Payne	119
Delaware	55	Pittsburg	106
Dewey	2	Pontotoc	131
Ellis	2	Pottawatomie	234
Garfield	149	Pushmataha	9
Garvin	96	Roger Mills	2
Grady	212	Rogers	306
Grant	7	Seminole	44
Greer	3	Sequoyah	65
Harmon	3	Stephens	141
Harper	5	Texas	28
Haskell	23	Tillman	4
Hughes	28	Tulsa	2,872
Jackson	65	Wagoner	179
Jefferson	8	Washington	177
Johnston	14	Washita	14
Kay	82	Woods	14
Kingfisher	54	Woodward	35
Kiowa	15	County Not Coded	2
Latimer	8		
Le Flore	61	In-State Total	16,919
		Norman Campus Total	28,541

# NORMAN CAMPUS STUDENTS

Enrollment by County in Oklahoma

Fall 2017

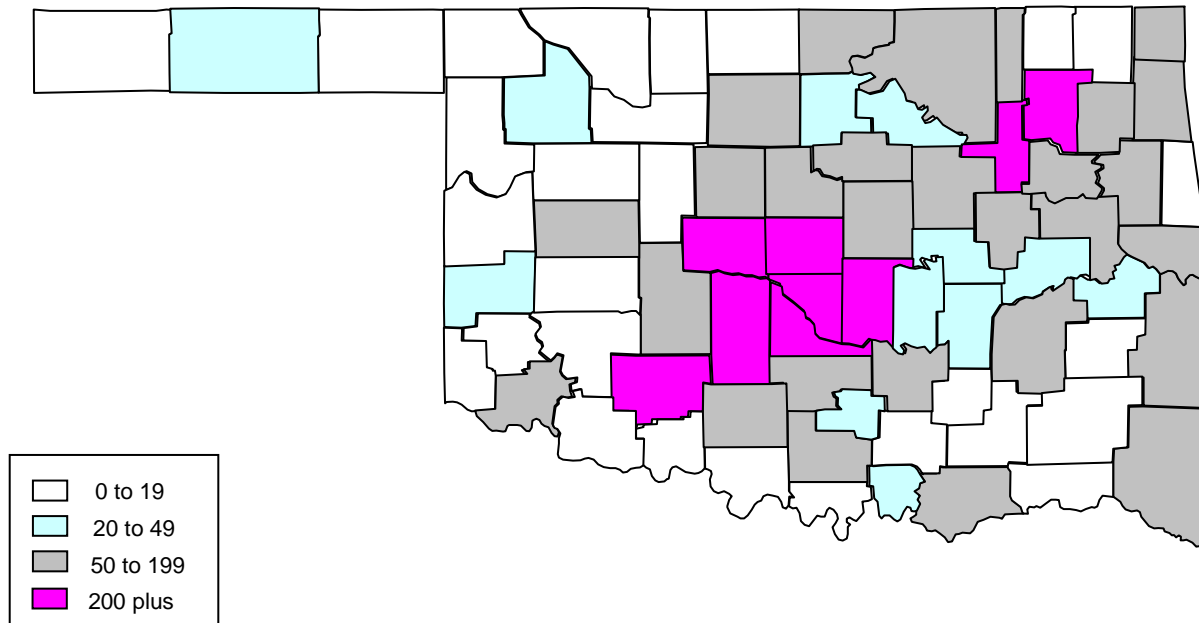

\* Students from Oklahoma (16,919) account for 59 percent of the total Norman Campus enrollment (28,541).

\* Counties with more than 1,000 students include Oklahoma (4,773), Cleveland (3,744), and Tulsa (2,872).

\* Other counties with 200 or more students include Canadian (711), Comanche (429), Rogers (306), McClain (298), Pottawatomie (234), and Grady (212).

\* Students represent every county in the state.

## NORMAN CAMPUS STUDENTS

### Enrollment by State/U.S. Territory of Origin

Fall 2017

<u>State</u>		<u>State</u>	
Alabama	47	New Jersey	66
Alaska	21	New Mexico	60
Arizona	98	New York	67
Arkansas	125	North Carolina	89
California	390	North Dakota	20
Colorado	290	Ohio	112
Connecticut	34	Oregon	22
Delaware	6	Pennsylvania	105
District of Columbia	26	Rhode Island	4
Florida	196	South Carolina	39
Georgia	109	South Dakota	19
Hawaii	70	Tennessee	75
Idaho	36	Texas	5,355
Illinois	223	Utah	42
Indiana	40	Vermont	6
Iowa	66	Virginia	163
Kansas	294	Washington	83
Kentucky	33	West Virginia	11
Louisiana	66	Wisconsin	72
Maine	4	Wyoming	19
Maryland	69	Guam	1
Massachusetts	41	Puerto Rico	3
Michigan	92	Virgin Islands	0
Minnesota	72	Military	250
Mississippi	48	State Not Available	36
Missouri	243	Out-of-State Total	9,639
Montana	21		
Nebraska	64	Norman Campus Total	28,541
Nevada	83		
New Hampshire	13		





## NORMAN CAMPUS STUDENTS

### Enrollment of International Students by Citizenship Country Fall 2017

<u>Region/Country</u>		<u>Region/Country</u>	
Central Africa		Southeast Asia	
Cameroon	6	Cambodia	7
Congo, Rep. of the (Brazzaville)	1	East Timor	2
Subtotal - Central Africa	7	Indonesia	14
Eastern Africa		Laos	1
Eritrea	1	Malaysia	12
Ethiopia	6	Myanmar/Burma	3
Kenya	5	Philippines	6
Rwanda	2	Singapore	1
Somalia	1	Thailand	7
South Sudan	4	Vietnam	42
Tanzania	1	Subtotal - Southeast Asia	95
Uganda	12	Total - Asia	1,075
Subtotal - Eastern Africa	32		
Southern Africa		Europe	
Angola	41	Albania	1
Botswana	2	Armenia	4
Lesotho	6	Austria	3
Madagascar	1	Azerbaijan	1
Malawi	5	Belarus	1
Mozambique	1	Belgium	2
Namibia	2	Bosnia and Herzegovina	12
South Africa	5	Bulgaria	2
Swaziland	18	Croatia	6
Zimbabwe	15	Denmark	4
Subtotal - Southern Africa	96	Finland	6
Western Africa		France	34
Burkina Faso	1	Georgia	2
Cote d' Ivoire/Ivory Coast	9	Germany	35
Gambia	1	Greece	3
Ghana	9	Iceland	1
Niger	3	Ireland	2
Nigeria	40	Italy	9
Sierra Leone	2	Macedonia	2
Subtotal - Western Africa	65	Moldova	1
Total - Sub-Saharan Africa	200	Monaco	1
		Montenegro	1
East Asia		Netherlands	13
China	583	Norway	3
Hong Kong	1	Poland	1
Japan	21	Romania	3
Macau	1	Russia	2
South Korea	80	Serbia	4
Taiwan	14	Slovenia	2
Subtotal - East Asia	700	Spain	23
South and Central Asia		Sweden	6
Afghanistan	4	Switzerland	1
Bangladesh	28	Turkey	23
India	189	Ukraine	4
Kazakhstan	1	United Kingdom	37
Maldives	2	Total - Europe	255
Nepal	21		
Pakistan	30	Caribbean	
Sri Lanka	5	Bahamas, The	4
Subtotal - South and Central Asia	280	Barbados	1

(Continued)

**NORMAN CAMPUS STUDENTS**

**Enrollment of International Students by Citizenship Country**

**Fall 2017**

<u>Region/Country</u>	
Caribbean (Continued)	
Bermuda	1
Cuba	1
Dominica	2
Haiti	1
Jamaica	2
Saint Kitts and Nevis	1
Saint Lucia	1
Trinidad and Tobago	1
Subtotal - Caribbean	15
Central America/Mexico	
El Salvador	2
Guatemala	1
Mexico	22
Panama	1
Subtotal - Central America/Mexico	26
South America	
Argentina	1
Bolivia	14
Brazil	19
Colombia	39
Ecuador	5
Paraguay	6
Peru	10
Uruguay	2
Venezuela	22
Subtotal - South America	118
<b>Total - Latin America and Caribbean</b>	<b>159</b>

<u>Region/Country</u>	
North America	
Canada	31
<b>Total - North America</b>	<b>31</b>
Oceania/Australia	
Australia	7
New Zealand	4
<b>Total - Oceania/Australia</b>	<b>11</b>
<u>Regional Summary</u>	
Sub-Saharan Africa	200
Asia	1,075
Europe	255
Latin America and Caribbean	159
Middle East and North Africa	248
North America	31
Oceania/Australia	11
Country Not Available	4
<b>Number of Countries Represented</b>	<b>128</b>

<u>Classification</u>	
Undergraduate	911
Graduate/Professional	867
Non-Degree	205
<b>Total International Students</b>	<b>1,983</b>

Middle East	
Iran	66
Iraq	5
Israel	1
Jordan	10
Kuwait	23
Lebanon	2
Oman	18
Qatar	4
Saudi Arabia	84
Syria	8
West Bank	4
Yemen	2
Subtotal - Middle East	227
North Africa	
Egypt	12
Libya	4
Morocco	4
Tunisia	1
Subtotal - North Africa	21
<b>Total - Middle East and North Africa</b>	<b>248</b>

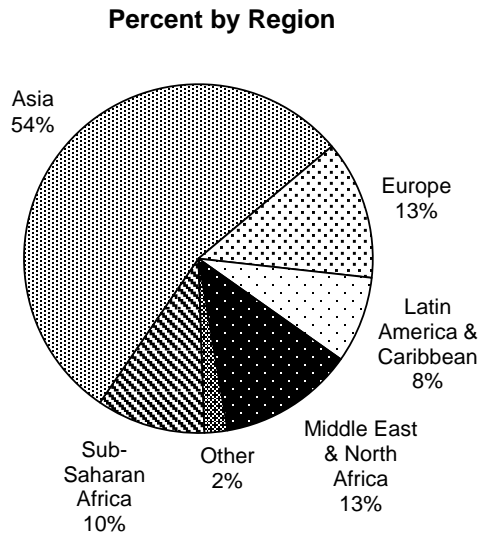

## NORMAN CAMPUS STUDENTS

### Age Distribution of Students by Level

Fall 2007 - 2017

	----- A g e R a n g e -----										Average <b>Age</b>
	<u>Under 19</u>	<u>19-21</u>	<u>22-24</u>	<u>25-30</u>	<u>31-35</u>	<u>36-40</u>	<u>41-45</u>	<u>46-50</u>	<u>51-60</u>	<u>Over 60</u>	
<b><u>Undergraduate</u></b>											
2007	3,186	9,676	4,279	1,442	364	212	137	95	89	15	<b>21.6</b>
2008	3,162	10,000	3,906	1,468	447	241	161	115	92	23	<b>21.7</b>
2009	3,109	10,257	3,772	1,472	419	272	158	112	106	29	<b>21.8</b>
2010	3,250	10,323	3,556	1,514	476	262	168	107	107	30	<b>21.8</b>
2011	3,565	10,470	3,733	1,494	529	291	168	120	100	36	<b>21.8</b>
2012	3,647	10,843	3,802	1,487	577	304	207	107	112	34	<b>21.8</b>
2013	3,573	11,045	3,654	1,430	591	273	188	112	90	40	<b>21.7</b>
2014	3,670	11,242	3,606	1,310	544	282	165	97	80	32	<b>21.6</b>
2015	3,676	11,351	3,665	1,318	537	285	193	137	103	49	<b>21.7</b>
2016	3,831	11,685	3,662	1,249	519	289	181	103	76	33	<b>21.5</b>
2017	4,016	12,144	3,639	1,133	495	271	156	87	78	27	<b>21.3</b>
<b><u>Graduate/ Professional</u></b>											
2007	1	55	1,356	2,438	986	641	437	298	295	35	<b>31.6</b>
2008	1	67	1,462	2,405	1,020	617	415	285	275	30	<b>31.3</b>
2009	2	60	1,542	2,500	1,022	607	413	285	283	35	<b>31.2</b>
2010	2	42	1,536	2,500	1,013	593	420	270	282	39	<b>31.2</b>
2011	0	58	1,457	2,518	1,038	566	404	282	285	35	<b>31.2</b>
2012	0	50	1,371	2,450	1,005	566	369	273	275	39	<b>31.3</b>
2013	1	48	1,419	2,325	971	593	382	281	244	43	<b>31.3</b>
2014	0	47	1,326	2,377	992	581	379	273	225	50	<b>31.3</b>
2015	0	60	1,333	2,262	983	546	397	278	219	53	<b>31.3</b>
2016	0	60	1,395	2,278	1,019	601	384	300	217	55	<b>31.4</b>
2017	1	66	1,388	2,318	1,060	620	417	318	255	52	<b>31.6</b>

Note: Beginning in 2008, post-baccalaureate special students are reported with undergraduate students.

## NORMAN CAMPUS STUDENTS

### New Students by Entry Type and Tuition Residency

Fall 2007 - 2017

Fall	New First-Time Freshmen		New Undergraduate Transfers		New Graduate		New Professional	
	Resident	Nonres.	Resident	Nonres.	Resident	Nonres.	Resident	Nonres.
2007	2,567	1,316	1,033	322	399	569	92	47
2008	2,518	1,285	1,165	347	485	585	87	45
2009	2,366	1,394	1,096	367	493	633	99	59
2010	2,349	1,375	1,186	392	548	556	77	58
2011	2,470	1,583	1,192	398	527	606	68	43
2012	2,486	1,652	1,130	411	528	568	63	50
2013	2,434	1,618	988	389	697	543	63	38
2014	2,373	1,803	918	392	490	575	48	69
2015	2,470	1,730	925	376	496	589	51	56
2016	2,490	1,708	984	370	547	537	70	88
2017	2,608	1,865	967	292	528	529	91	101
Percent Change 2007 to 2017	1.6%	41.7%	-6.4%	-9.3%	32.3%	-7.0%	-1.1%	114.9%

### New Students by Entry Type and Class

Fall 2017

<u>Distribution of New Students by Class</u>	<u>Enrollment</u>	<u>Percent of Total</u>
New First-Time Freshmen	4,473	60.5%
Undergraduate Transfers		
Freshmen	149	2.0%
Sophomores	407	5.5%
Juniors	492	6.7%
Seniors	211	2.9%
Total Undergraduate Transfers	1,259	17.0%
New Graduate		
OU Seniors	136	1.8%
New to OU	921	12.5%
Total New Graduate	1,057	14.3%
New Professional		
OU Seniors	8	0.1%
New to OU	184	2.5%
Total New Professional	192	2.6%
New Non-Degree	407	5.5%
Grand Total - New Students	7,388	100.0%

- Notes: 1) A new student is a student enrolled at the University of Oklahoma for the first time at that level.  
2) New first-time freshmen and new undergraduate transfers include summer entrants continuing to fall.  
3) Non-degree students include auditors, concurrent high school students, graduate unclassified, HSC intercampus, Human Relations licensure, post-baccalaureate, reciprocal exchange/study abroad, and visitors.  
4) Prior years' data for new graduate and new professional have been revised to include OU seniors.

NORMAN CAMPUS STUDENTS

Undergraduate Organized Class Section Size by College

Fall 2017

Sections	Class Size							Total	Average Class Size
	2-9	10-19	20-29	30-39	40-49	50-99	100+		
Academic Affairs	15	19	0	0	0	0	1	35	19.6
Gibbs Architecture	8	20	14	7	1	8	1	59	27.2
Arts & Sciences	105	452	326	300	95	90	79	1,447	37.7
Atmospheric & Geographic Sciences	17	11	10	12	8	6	5	69	36.7
Price Business	11	17	51	31	51	16	16	193	48.8
Mewbourne Earth & Energy	6	16	5	13	9	14	2	65	37.1
Jeannine Rainbolt Education	20	31	31	2	0	1	0	85	16.8
Gallogly Engineering	25	20	29	27	26	49	20	196	47.9
Weitzenhoffer Family Fine Arts	130	143	48	52	29	7	4	413	19.1
Honors College	2	18	9	0	0	0	0	29	17.4
International Studies	11	3	9	6	0	1	0	30	19.8
Gaylord Journalism & Mass Comm.	13	51	19	2	2	4	3	94	23.1
Professional & Continuing Studies	59	59	75	0	1	0	0	194	15.5
University College	8	85	30	4	0	0	1	128	18.6
<b>Total Sections</b>	<b>430</b>	<b>945</b>	<b>656</b>	<b>456</b>	<b>222</b>	<b>196</b>	<b>132</b>	<b>3,037</b>	<b>32.5</b>
<b>Subsections</b>									
Academic Affairs	0	0	0	0	0	0	0	0	-
Gibbs Architecture	0	2	0	0	0	1	0	3	28.7
Arts & Sciences	11	36	272	61	8	4	0	392	25.1
Atmospheric & Geographic Sciences	4	12	22	2	0	0	0	40	20.8
Price Business	0	0	0	0	0	0	0	0	-
Mewbourne Earth & Energy	3	30	6	2	0	0	0	41	16.4
Jeannine Rainbolt Education	0	0	0	0	0	0	0	0	-
Gallogly Engineering	4	35	12	9	4	1	4	69	31.1
Weitzenhoffer Family Fine Arts	15	5	2	0	0	0	0	22	9.9
Honors College	0	0	0	0	0	0	0	0	-
International Studies	0	1	3	0	0	0	0	4	22.5
Gaylord Journalism & Mass Comm.	5	12	14	0	0	0	0	31	15.9
Professional & Continuing Studies	0	1	1	0	0	0	0	2	19.0
University College	0	0	4	3	0	0	0	7	29.4
<b>Total Subsections</b>	<b>42</b>	<b>134</b>	<b>336</b>	<b>77</b>	<b>12</b>	<b>6</b>	<b>4</b>	<b>611</b>	<b>23.9</b>

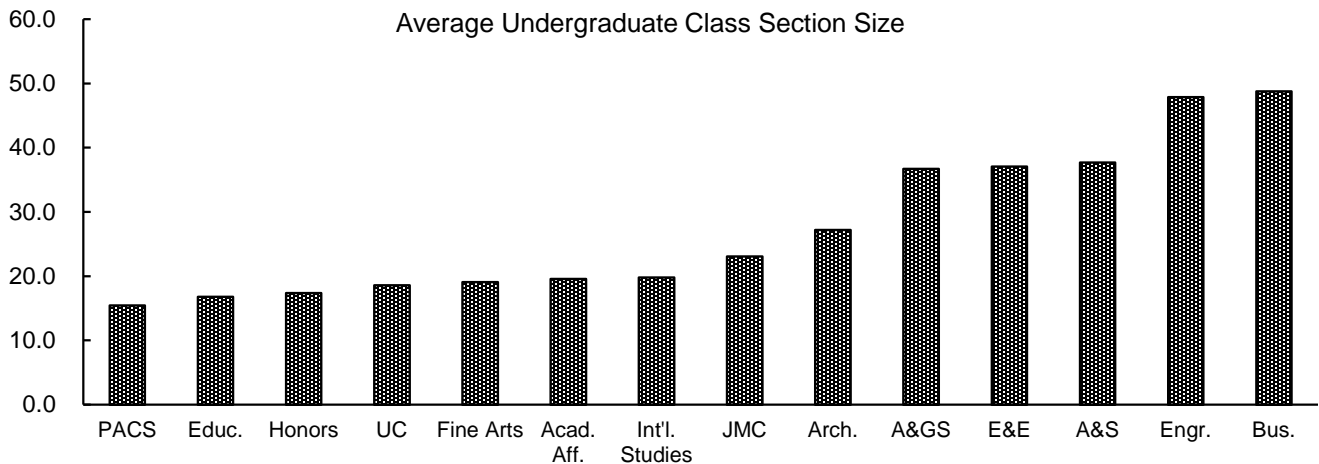

Note: "Organized class" excludes thesis, directed reading, independent study, practicum, internship, some study abroad, and some performance-based courses.

NORMAN CAMPUS STUDENTS

Annual Student Credit Hour Enrollment by Level and Funding Source

2016-2017

	<u>E&amp;G On-Campus</u>	<u>On-Campus Shared Tuition</u>	<u>Inter- sessions</u>	<u>OU- Tulsa</u>	<u>Extended Campus*</u>	<u>Janux Platform Courses</u>	<u>Norman Campus Total</u>
<i>Undergraduate</i>							
Gibbs Architecture	7,847	0	78	0	0	0	7,925
Arts & Sciences	317,641	25,115	4,632	174	1,206	0	348,768
Atmospheric & Geographic Sciences	13,766	1,042	756	0	0	0	15,564
Michael F. Price Business	47,643	3,252	475	0	1,095	0	52,465
Mewbourne Earth & Energy	16,258	333	468	0	0	0	17,059
Jeannine Rainbolt Education	8,974	386	0	550	0	0	9,910
Gallogly Engineering	44,743	1,064	2	0	0	0	45,809
Weitzenhoffer Family Fine Arts	33,711	1,932	2,625	0	5,092	0	43,360
Honors College	3,200	210	0	0	0	0	3,410
International Studies	6,840	933	36	0	0	0	7,809
Gaylord Journalism & Mass Comm.	13,168	278	0	0	0	0	13,446
Professional & Continuing Studies	2,281	0	105	0	21,361	60	23,807
Provost Direct	2,426	78	0	0	0	0	2,504
University College	6,230	311	352	0	126	0	7,019
Subtotal - Undergraduate	524,728	34,934	9,529	724	28,880	60	598,855
<i>Graduate</i>							
Gibbs Architecture	2,731	0	3	82	24	0	2,840
Arts & Sciences	19,157	693	0	7,613	13,825	0	41,288
Atmospheric & Geographic Sciences	1,419	12	0	0	165	0	1,596
Michael F. Price Business	7,254	268	59	0	0	0	7,581
Mewbourne Earth & Energy	3,380	3	0	0	0	0	3,383
Jeannine Rainbolt Education	8,859	459	0	1,717	418	151	11,604
Gallogly Engineering	8,532	0	0	439	4	0	8,975
Weitzenhoffer Family Fine Arts	3,158	159	0	5	0	0	3,322
Graduate College	230	0	24	8	6	0	268
Honors College	0	0	0	3	0	0	3
International Studies	618	0	0	0	2,348	0	2,966
Gaylord Journalism & Mass Comm.	874	0	0	0	0	0	874
Professional & Continuing Studies	0	0	0	0	8,603	0	8,603
Provost Direct	0	0	0	0	0	0	0
Subtotal - Graduate	56,212	1,594	86	9,867	25,393	151	93,303
<i>Law</i>	17,972	0	0	0	0	0	17,972
<i>Total</i>							
Gibbs Architecture	10,578	0	81	82	24	0	10,765
Arts & Sciences	336,798	25,808	4,632	7,787	15,031	0	390,056
Atmospheric & Geographic Sciences	15,185	1,054	756	0	165	0	17,160
Michael F. Price Business	54,897	3,520	534	0	1,095	0	60,046
Mewbourne Earth & Energy	19,638	336	468	0	0	0	20,442
Jeannine Rainbolt Education	17,833	845	0	2,267	418	151	21,514
Gallogly Engineering	53,275	1,064	2	439	4	0	54,784
Weitzenhoffer Family Fine Arts	36,869	2,091	2,625	5	5,092	0	46,682
Graduate College	230	0	24	8	6	0	268
Honors College	3,200	210	0	3	0	0	3,413
International Studies	7,458	933	36	0	2,348	0	10,775
Gaylord Journalism & Mass Comm.	14,042	278	0	0	0	0	14,320
Law	17,972	0	0	0	0	0	17,972
Professional & Continuing Studies	2,281	0	105	0	29,964	60	32,410
Provost Direct	2,426	78	0	0	0	0	2,504
University College	6,230	311	352	0	126	0	7,019
Norman Campus Total	598,912	36,528	9,615	10,591	54,273	211	710,130

\*Formerly OU Outreach Programs

Source: Final credit hour analysis, summer, fall, and spring, IRR.

---

*FACULTY AND STAFF*



## TOTAL EMPLOYEES

### Total Employees by IPEDS Race/Ethnicity and Gender

Fall 2017

	<u>White</u>	<u>American Indian/ Alaska Nat.</u>	<u>Asian</u>	<u>Black/ African American</u>	<u>Hispanic</u>	<u>Native Hawaiian/ Other Pac. Isl.</u>	<u>Two or More Races</u>	<u>Inter- national</u>	<u>Not Reported</u>	<u>Total</u>
<b>Full-Time Faculty</b>										
Male	676	23	89	17	20	0	10	143	24	1,002
Female	409	16	47	11	22	1	10	59	10	585
Total	1,085	39	136	28	42	1	20	202	34	1,587
<b>Full-Time Staff</b>										
Male	1,343	91	32	96	68	0	55	17	32	1,734
Female	1,674	129	57	120	100	2	75	22	24	2,203
Total	3,017	220	89	216	168	2	130	39	56	3,937
<b>Part-Time Faculty</b>										
Male	116	8	9	4	4	0	2	10	2	155
Female	100	6	4	12	5	0	6	6	1	140
Total	216	14	13	16	9	0	8	16	3	295
<b>Graduate Assistants</b>										
Male	507	21	50	22	38	0	28	339	10	1,015
Female	401	23	38	33	30	2	25	223	14	789
Total	908	44	88	55	68	2	53	562	24	1,804
<b>Part-Time Staff</b>										
Male	53	0	2	6	2	0	0	0	3	66
Female	73	5	4	4	6	0	2	0	5	99
Total	126	5	6	10	8	0	2	0	8	165
<b>Student Employees</b>										
Male	1,219	45	109	131	155	3	148	178	21	2,009
Female	1,374	61	148	187	142	1	180	148	25	2,266
Total	2,593	106	257	318	297	4	328	326	46	4,275
<b>Temporary Employees</b>										
Male	350	23	6	21	13	0	17	3	5	438
Female	314	20	12	13	23	0	14	5	9	410
Total	664	43	18	34	36	0	31	8	14	848
<b>Total Employees</b>										
Male	4,264	211	297	297	300	3	260	690	97	6,419
Female	4,345	260	310	380	328	6	312	463	88	6,492
Total	8,609	471	607	677	628	9	572	1,153	185	12,911

Source: November 1 payroll file, IRR.

## FACULTY CHARACTERISTICS

Full-Time Faculty by Rank

Fall 2007 to 2017

Fall	Professor	Associate Professor	Assistant Professor	Retired Faculty	Instructor	Lecturer	Researcher	Library	Deans/ Assoc. Deans/ Asst. Deans	Total Faculty
2007	361	304	294	1	87	66	196	23	36	1,368
2008	374	325	281	2	92	57	206	26	37	1,400
2009	385	320	278	0	102	57	225	26	38	1,431
2010	391	318	262	0	104	60	260	27	38	1,460
2011	396	328	283	0	103	50	277	28	36	1,501
2012	395	334	269	0	99	55	278	28	34	1,492
2013	400	337	264	0	95	60	300	28	35	1,519
2014	396	323	294	0	92	55	314	22	35	1,531
2015	400	311	326	0	93	63	323	19	40	1,575
2016	399	304	320	0	101	89	324	17	42	1,596
2017	376	316	310	0	106	97	322	16	44	1,587

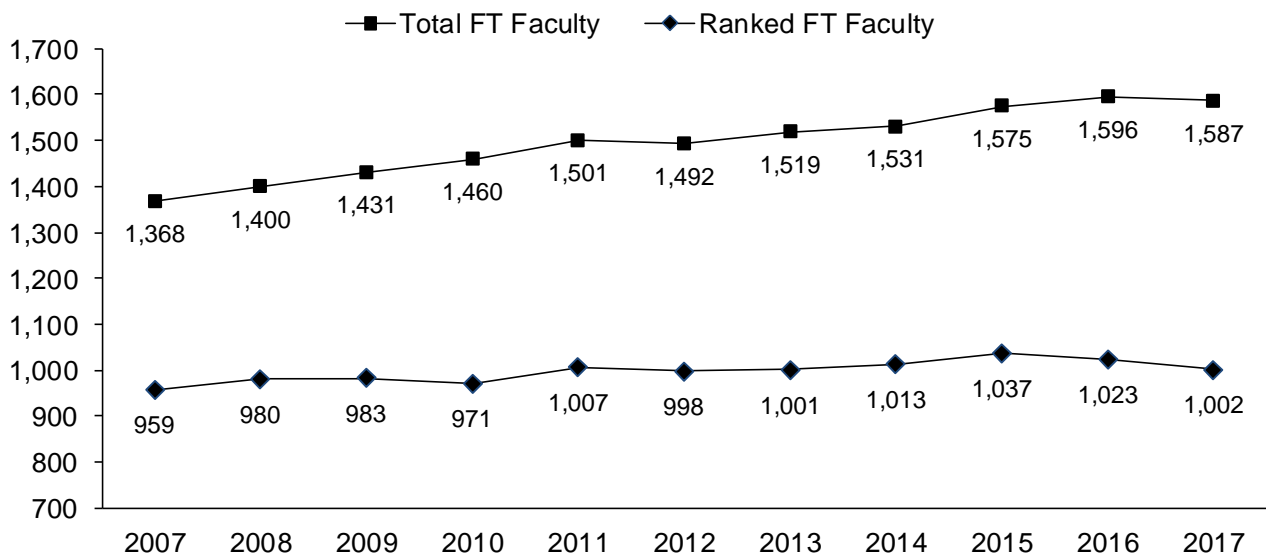

Source: November 1 payroll file, various years, IRR.

## FACULTY CHARACTERISTICS

### Full-Time Faculty by Rank, IPEDS Race/Ethnicity, and Gender

Fall 2017

<u>Rank</u>	<u>White</u>	<u>American Indian/ Alaska Nat.</u>	<u>Asian</u>	<u>Black/ African American</u>	<u>Hispanic</u>	<u>Native Hawaiian/ Oth. Pac. Isl.</u>	<u>Two or More Races</u>	<u>Inter- national</u>	<u>Not Reported</u>	<u>Total</u>
<b>Professors</b>										
Male	212	3	38	2	7	0	2	12	4	280
Female	75	4	8	3	1	0	1	4	0	96
Total	287	7	46	5	8	0	3	16	4	376
<b>Associate Professors</b>										
Male	146	5	11	3	5	0	1	16	10	197
Female	89	3	8	3	3	1	1	7	4	119
Total	235	8	19	6	8	1	2	23	14	316
<b>Assistant Professors</b>										
Male	110	4	20	4	4	0	2	26	6	176
Female	91	1	15	4	5	0	5	10	3	134
Total	201	5	35	8	9	0	7	36	9	310
<b>Instructors</b>										
Male	34	6	0	3	0	0	1	0	1	45
Female	39	3	4	0	9	0	1	4	1	61
Total	73	9	4	3	9	0	2	4	2	106
<b>Lecturers</b>										
Male	33	2	0	1	0	0	2	10	2	50
Female	37	2	0	0	2	0	0	6	0	47
Total	70	4	0	1	2	0	2	16	2	97
<b>Total Instructional Faculty without Library</b>										
Male	535	20	69	13	16	0	8	64	23	748
Female	331	13	35	10	20	1	8	31	8	457
Total	866	33	104	23	36	1	16	95	31	1,205
<b>Library Faculty</b>										
Male	6	0	0	0	0	0	0	1	0	7
Female	8	0	0	0	1	0	0	0	0	9
Total	14	0	0	0	1	0	0	1	0	16
<b>Total Instructional Faculty with Library</b>										
Male	541	20	69	13	16	0	8	65	23	755
Female	339	13	35	10	21	1	8	31	8	466
Total	880	33	104	23	37	1	16	96	31	1,221
<b>Researchers</b>										
Male	111	3	19	2	4	0	2	77	1	219
Female	56	3	12	1	0	0	2	27	2	103
Total	167	6	31	3	4	0	4	104	3	322
<b>Deans/Assoc. Deans/Asst. Deans</b>										
Male	24	0	1	2	0	0	0	1	0	28
Female	14	0	0	0	1	0	0	1	0	16
Total	38	0	1	2	1	0	0	2	0	44
<b>Total Full-Time Faculty</b>										
Male	676	23	89	17	20	0	10	143	24	1,002
Female	409	16	47	11	22	1	10	59	10	585
Total	1,085	39	136	28	42	1	20	202	34	1,587

Source: November 1 payroll file, IRR.

## FACULTY CHARACTERISTICS

### Full-Time Faculty Tenure Status by Rank and Gender Fall 2017

<u>Rank</u>	<u>Tenured</u>	<u>Tenure Track</u>	<u>Renewable Term</u>	<u>Not Eligible</u>	<u>Total</u>
<b>Professors</b>					
Male	272	0	6	2	280
Female	92	0	3	1	96
Total	364	0	9	3	376
<b>Associate Professors</b>					
Male	181	5	10	1	197
Female	102	7	10	0	119
Total	283	12	20	1	316
<b>Assistant Professors</b>					
Male	0	140	32	4	176
Female	0	107	26	1	134
Total	0	247	58	5	310
<b>Instructors</b>					
Male	0	0	17	28	45
Female	0	0	26	35	61
Total	0	0	43	63	106
<b>Lecturers</b>					
Male	0	0	19	31	50
Female	0	0	18	29	47
Total	0	0	37	60	97
<b>Total Instructional Faculty without Library</b>					
Male	453	145	84	66	748
Female	194	114	83	66	457
Total	647	259	167	132	1,205
<b>Library Faculty</b>					
Male	6	1	0	0	7
Female	9	0	0	0	9
Total	15	1	0	0	16
<b>Total Instructional Faculty with Library</b>					
Male	459	146	84	66	755
Female	203	114	83	66	466
Total	662	260	167	132	1,221
<b>Researchers</b>					
Male	0	0	0	219	219
Female	0	0	0	103	103
Total	0	0	0	322	322
<b>Deans/Assoc. Deans/Asst. Deans</b>					
Male	27	0	0	1	28
Female	13	0	3	0	16
Total	40	0	3	1	44
<b>Total Full-Time Faculty</b>					
Male	486	146	84	286	1,002
Female	216	114	86	169	585
Total	702	260	170	455	1,587

Source: November 1 payroll file, IRR.

## FACULTY TENURE STATUS

### Full-Time Instructional Faculty Tenure Status by College and Department

Fall 2017

<u>College/Department</u>	<u>Tenured</u>	<u>Tenure Track</u>	<u>Renewable Term</u>	<u>Not Eligible</u>	<u>Total</u>
<b>Christopher C. Gibbs Architecture</b>					
Architecture	5.00	4.00	3.00	3.00	15.00
Construction Science	3.00	3.00	0.00	1.00	7.00
Interior Design	2.00	2.00	0.00	0.00	4.00
Landscape Architecture	2.00	1.00	1.00	0.00	4.00
Regional & City Planning	1.00	2.00	1.00	0.00	4.00
Architecture Dean's Office	2.00	0.00	1.00	1.00	4.00
<b>Total - Architecture</b>	<b>15.00</b>	<b>12.00</b>	<b>6.00</b>	<b>5.00</b>	<b>38.00</b>
<b>Arts &amp; Sciences</b>					
African & African American Studies	2.00	1.00	0.00	0.00	3.00
Anthropology	13.41	7.48	0.25	0.00	21.14
Biology	16.65	3.50	7.00	2.00	29.15
Chemistry & Biochemistry	16.50	14.00	2.00	2.00	34.50
Classics & Letters	8.00	3.00	4.00	0.00	15.00
Communication	12.00	5.00	0.00	1.00	18.00
Economics	11.00	6.00	2.00	1.00	20.00
English	16.00	5.00	16.00	6.00	43.00
Film & Media Studies	3.00	1.00	2.00	1.00	7.00
Health & Exercise Science	2.00	8.00	1.00	1.00	12.00
History	28.50	4.00	0.00	1.00	33.50
History of Science	8.00	1.00	2.00	0.00	11.00
Human Relations	8.00	2.00	3.00	1.00	14.00
Library & Information Studies	5.00	3.00	0.00	0.00	8.00
Mathematics	22.00	11.00	6.00	11.00	50.00
Microbiology & Plant Biology	17.62	1.75	2.00	0.00	21.37
Modern Languages, Literatures & Linguistics	18.50	7.00	10.00	28.00	63.50
Native American Studies	3.00	1.50	1.00	6.00	11.50
Oklahoma Biological Survey	5.60	2.25	0.00	0.00	7.85
Philosophy	11.00	1.00	0.00	2.00	14.00
Physics & Astronomy	20.00	8.00	0.00	1.00	29.00
Political Science	17.00	7.00	2.00	1.50	27.50
Psychology	18.00	1.50	0.00	0.00	19.50
Religious Studies	3.00	4.00	0.00	0.00	7.00
Social Work	6.00	9.00	10.00	2.00	27.00
Sociology	12.00	3.00	3.00	0.00	18.00
Women's & Gender Studies	2.00	2.00	2.00	1.00	7.00
A&S Dean's Office	3.00	0.00	0.00	1.00	4.00
<b>Total - Arts &amp; Sciences</b>	<b>308.78</b>	<b>122.98</b>	<b>75.25</b>	<b>69.50</b>	<b>576.51</b>
<b>Atmospheric &amp; Geographic Sciences</b>					
Geography & Environ. Sustainability	9.25	9.00	0.25	0.00	18.50
Meteorology	14.00	5.00	1.75	2.00	22.75
<b>Total - A&amp;GS</b>	<b>23.25</b>	<b>14.00</b>	<b>2.00</b>	<b>2.00</b>	<b>41.25</b>
<b>Michael F. Price Business</b>					
Accounting	8.00	3.00	6.00	0.00	17.00
Entrepreneurship & Econ Development	2.00	2.00	2.00	0.00	6.00
Finance	7.00	3.00	5.00	0.00	15.00
Management & International Business	8.00	1.00	5.00	0.00	14.00

(Continued)

## FACULTY TENURE STATUS

### Full-Time Instructional Faculty Tenure Status by College and Department

Fall 2017

<u>College/Department</u>	<u>Tenured</u>	<u>Tenure Track</u>	<u>Renewable Term</u>	<u>Not Eligible</u>	<u>Total</u>
Michael F. Price Business (Continued)					
Management Information Systems	5.00	1.00	3.00	0.00	9.00
Marketing & Supply Chain Management	5.00	2.00	2.00	0.00	9.00
Business - Other	0.00	0.00	4.00	0.00	4.00
Total - Price Business	35.00	12.00	27.00	0.00	74.00
Mewbourne Earth & Energy					
Geology & Geophysics	13.16	5.00	2.00	0.00	20.16
Petroleum & Geological Engineering	7.68	8.00	1.00	0.00	16.68
Earth & Energy Dean's Office	1.78	0.00	0.00	0.00	1.78
Total - Earth & Energy	22.62	13.00	3.00	0.00	38.62
Jeannine Rainbolt Education					
Educational Leadership & Policy Studies	6.00	8.00	4.00	0.00	18.00
Educational Psychology	18.00	1.00	0.00	1.00	20.00
Instruct. Leadership & Academic Curriculum	9.00	5.00	1.00	5.00	20.00
Education Dean's Office	0.00	1.00	0.00	0.00	1.00
Total - Education	33.00	15.00	5.00	6.00	59.00
Gallogly Engineering					
Aerospace & Mechanical Engineering	16.00	6.00	2.00	1.00	25.00
Biomedical Engineering	4.50	2.00	2.00	0.00	8.50
Chemical, Biological & Materials Engineering	10.50	3.00	0.00	0.00	13.50
Civil Engineering & Environmental Science	16.15	3.00	1.00	0.00	20.15
Computer Science	11.00	1.00	1.00	0.00	13.00
Electrical & Computer Engineering	17.00	9.00	0.00	3.00	29.00
Industrial & Systems Engineering	4.00	4.00	0.00	0.00	8.00
Engineering Dean's Office	0.19	0.00	0.00	1.00	1.19
Total - Engineering	79.34	28.00	6.00	5.00	118.34
Weitzenhoffer Family Fine Arts					
Dance	4.00	1.00	0.00	8.00	13.00
Drama	9.00	3.00	0.00	2.00	14.00
Music	34.00	10.00	3.00	22.00	69.00
Musical Theatre	4.00	1.00	0.00	1.00	6.00
Visual Arts	17.00	7.00	1.81	3.00	28.81
Total - Fine Arts	68.00	22.00	4.81	36.00	130.81
Honors College	8.00	1.00	1.00	0.00	10.00
International Studies					
International & Area Studies	4.00	8.00	1.00	2.00	15.00
Total - International Studies	4.00	8.00	1.00	2.00	15.00
Gaylord Journalism & Mass Communication	14.00	3.50	7.00	3.00	27.50
Law	17.00	4.00	8.00	2.00	31.00
Professional & Continuing Studies					
Aviation	0.00	0.00	2.00	0.00	2.00
Liberal Studies	0.00	0.00	8.00	0.00	8.00
Total - Professional & Continuing Studies	0.00	0.00	10.00	0.00	10.00

(Continued)

FACULTY AND STAFF

The University of Oklahoma - Norman Campus

## FACULTY TENURE STATUS

### Full-Time Instructional Faculty Tenure Status by College and Department

Fall 2017

<u>College/Department</u>	<u>Tenured</u>	<u>Tenure Track</u>	<u>Renewable Term</u>	<u>Not Eligible</u>	<u>Total</u>
Academic Engagement					
Expository Writing	0.00	0.00	7.00	1.00	8.00
Writing Center	1.00	0.00	1.00	0.00	2.00
Total - Academic Engagement	1.00	0.00	8.00	1.00	10.00
Information Technology	0.81	0.00	0.00	0.00	0.81
Provost Direct					
Carl Albert Center	3.00	0.00	1.00	0.00	4.00
Center for Teaching Excellence	1.00	0.00	0.00	0.00	1.00
History of Liberty	1.00	0.00	0.00	0.00	1.00
Humanities Forum	1.00	0.00	0.00	0.00	1.00
Inst. Study of Human Flourishing	1.00	0.00	0.00	0.00	1.00
Okla. Museum of Natural History	3.77	3.52	0.00	0.00	7.29
OU-Tulsa	1.00	0.00	0.00	0.00	1.00
Provost Direct Faculty	0.00	0.00	1.00	0.00	1.00
Provost Office Administration	4.00	0.00	0.00	0.00	4.00
Scholar-Leadership Enrichment Program	0.00	0.00	0.75	0.50	1.25
University Press	0.00	0.00	0.19	0.00	0.19
World Literature Today	1.00	0.00	0.00	0.00	1.00
Total - Provost Direct	16.77	3.52	2.94	0.50	23.73
Research Administration	0.43	0.00	0.00	0.00	0.43
Total Full-Time Instructional Faculty w/o Library	647.00	259.00	167.00	132.00	1,205.00
Library	15.00	1.00	0.00	0.00	16.00
Total Full-Time Instructional Faculty with Library	662.00	260.00	167.00	132.00	1,221.00

Source: November 1 payroll file, IRR.

## FACULTY CHARACTERISTICS

### Full-Time Instructional Faculty Tenure Status by Appointing Unit

Fall 2017

<u>Appointing Unit</u>	<u>Tenured</u>	<u>Tenure Track</u>	<u>Renewable Term</u>	<u>Not Eligible</u>	<u>Total</u>
Christopher C. Gibbs Architecture	15.00	12.00	6.00	5.00	38.00
Arts & Sciences	308.78	122.98	75.25	69.50	576.51
Atmospheric & Geographic Sciences	23.25	14.00	2.00	2.00	41.25
Michael F. Price Business	35.00	12.00	27.00	0.00	74.00
Mewbourne Earth & Energy	22.62	13.00	3.00	0.00	38.62
Jeannine Rainbolt Education	33.00	15.00	5.00	6.00	59.00
Gallogly Engineering	79.34	28.00	6.00	5.00	118.34
Weitzenhoffer Family Fine Arts	68.00	22.00	4.81	36.00	130.81
Honors College	8.00	1.00	1.00	0.00	10.00
International Studies	4.00	8.00	1.00	2.00	15.00
Gaylord Journalism & Mass Comm.	14.00	3.50	7.00	3.00	27.50
Law	17.00	4.00	8.00	2.00	31.00
Liberal Studies	0.00	0.00	10.00	0.00	10.00
Academic Engagement	1.00	0.00	8.00	1.00	10.00
Information Technology	0.81	0.00	0.00	0.00	0.81
Provost Direct	16.77	3.52	2.94	0.50	23.73
Research Administration	0.43	0.00	0.00	0.00	0.43
Total Full-Time Instructional Faculty without Library	647.00	259.00	167.00	132.00	1,205.00
Library	15.00	1.00	0.00	0.00	16.00
Total Full-Time Instructional Faculty with Library	662.00	260.00	167.00	132.00	1,221.00

Notes: 1) Instructional faculty is defined as total faculty excluding research faculty and deans/associate deans.

2) These data include any instructional faculty with partial staff appointments but whose primary role is still faculty.

Source: November 1 payroll file, IRR.



## GRADUATE ASSISTANTS

Graduate Assistants by Major College, IPEDS Race/Ethnicity and Gender Fall 2017

College	White	Amer. Ind./ Alaska Nat.	Asian	Black/ Afr. Amer.	Hispanic	Nat. Hawaii/ Oth. Pac. Isl.	Two or More Races	Inter- national	Not Reported	Total
Christopher C. Gibbs Architecture										
Male	7	2	0	1	1	0	1	13	1	26
Female	11	1	1	2	0	0	1	10	0	26
Total	18	3	1	3	1	0	2	23	1	52
Arts & Sciences										
Male	265	9	23	9	21	0	13	80	4	424
Female	228	9	16	11	20	2	14	81	5	386
Total	493	18	39	20	41	2	27	161	9	810
Atmospheric & Geographic Sciences										
Male	41	0	3	1	1	0	0	5	3	54
Female	25	0	1	2	2	0	1	9	2	42
Total	66	0	4	3	3	0	1	14	5	96
Michael F. Price Business										
Male	15	0	2	0	0	0	1	16	0	34
Female	5	0	4	2	0	0	1	13	1	26
Total	20	0	6	2	0	0	2	29	1	60
Mewbourne Earth & Energy										
Male	26	1	7	2	3	0	1	74	0	114
Female	9	1	2	0	2	0	1	20	0	35
Total	35	2	9	2	5	0	2	94	0	149
Jeannine Rainbolt Education										
Male	25	2	0	3	1	0	4	3	0	38
Female	61	5	4	10	2	0	5	14	3	104
Total	86	7	4	13	3	0	9	17	3	142
Gallogly Engineering										
Male	72	6	14	3	7	0	6	142	0	250
Female	17	1	6	5	1	0	0	61	0	91
Total	89	7	20	8	8	0	6	203	0	341
Weitzenhoffer Family Fine Arts										
Male	48	1	3	2	3	0	2	4	1	64
Female	34	6	1	0	3	0	1	9	1	55
Total	82	7	4	2	6	0	3	13	2	119
Graduate College										
Male	3	0	0	1	0	0	0	0	0	4
Female	2	0	1	0	0	0	1	2	1	7
Total	5	0	1	1	0	0	1	2	1	11
International Studies										
Male	4	0	0	0	1	0	0	0	0	5
Female	5	0	1	0	0	0	0	2	0	8
Total	9	0	1	0	1	0	0	2	0	13
Gaylord Journalism & Mass Communication										
Male	8	0	0	0	0	0	0	6	1	15
Female	6	0	2	2	0	0	0	5	2	17
Total	14	0	2	2	0	0	0	11	3	32
Law										
Male	0	0	0	0	0	0	0	0	0	0
Female	1	0	0	0	0	0	0	0	0	1
Total	1	0	0	0	0	0	0	0	0	1
Professional & Continuing Studies										
Male	2	0	0	1	0	0	0	0	0	3
Female	1	0	0	0	0	0	0	0	0	1
Total	3	0	0	1	0	0	0	0	0	4
University Total										
Male	507	21	50	22	38	0	28	339	10	1,015
Female	401	23	38	33	30	2	25	223	14	789
Total	908	44	88	55	68	2	53	562	24	1,804

Source: November 1 payroll file, IRR.

## GRADUATE ASSISTANTS

### Graduate/Professional Students with Assistantships by Student's Major College Fall 2017

<u>College</u>	<u>Graduate/ Professional Enrollment</u>	<u>GTA</u> s	<u>GRA</u> s	<u>Total GA</u> s	<u>Percent of Students with Assistantships</u>
Christopher C. Gibbs Architecture	133	6	46	52	39.1 %
Arts & Sciences	1,752	549	261	810	46.2
Atmospheric & Geographic Sciences	111	33	63	96	86.5
Michael F. Price Business	331	25	35	60	18.1
Mewbourne Earth & Energy	235	55	94	149	63.4
Jeannine Rainbolt Education	743	21	121	142	19.1
Gallogly Engineering	618	122	219	341	55.2
Weitzenhoffer Family Fine Arts	210	83	36	119	56.7
Graduate College	46	4	7	11	23.9
International Studies	76	6	7	13	17.1
Gaylord Journalism & Mass Communication	57	24	8	32	56.1
Law	761	0	1	1	0.1
Professional & Continuing Studies	620	0	4	4	0.6
Unduplicated Total	5,628	915	889	1,804	32.1 %

Notes: 1) Enrollment data are Norman Campus excluding OU North America & Europe.

2) Graduate assistants are counted in the student's major department; however the assistantship may be funded by another department (academic or non-academic).

### Percent of Graduate/Professional Students Receiving Assistantships Fall 2013 - 2017

<u>College</u>	<u>2013</u>	<u>2014</u>	<u>2015</u>	<u>2016</u>	<u>2017</u>
Christopher C. Gibbs Architecture	21.1 %	22.1 %	29.6 %	37.1 %	39.1 %
Arts & Sciences	46.6	48.2	50.7	48.9	46.2
Atmospheric & Geographic Sciences	77.5	78.4	83.9	87.3	86.5
Michael F. Price Business	22.5	24.4	20.1	22.1	18.1
Mewbourne Earth & Energy	71.9	70.7	67.5	67.7	63.4
Jeannine Rainbolt Education	22.9	22.5	20.1	21.7	19.1
Gallogly Engineering	62.8	63.9	59.9	57.0	55.2
Weitzenhoffer Family Fine Arts	57.8	54.6	53.0	53.4	56.7
Graduate College	16.7	23.1	11.4	17.6	23.9
International Studies	33.3	36.4	37.5	35.3	17.1
Gaylord Journalism & Mass Communication	50.6	53.6	54.2	48.4	56.1
Law	0.8	0.8	0.8	0.5	0.1
Professional & Continuing Studies	1.2	1.5	1.0	1.0	0.6
Total	34.7 %	35.3 %	35.1 %	34.4 %	32.1 %
Total Graduate Assistants	1,780	1,818	1,839	1,867	1,804
Total Graduate/Professional Students	5,127	5,150	5,239	5,427	5,628

## STAFF CHARACTERISTICS

### Full-Time Staff by Job Type, IPEDS Race/Ethnicity, and Gender

Fall 2017

	----- By IPEDS Race/Ethnicity -----									-- By Gender --		Total
	American Indian/ White	Alaska Nat.	Asian	Black/ African American	Hispanic	Native Hawaiian/ Oth.Pac.Isl.	Two or More Races	Inter- national	Not Reported	Male	Female	
	Executive/ Administrative/ Managerial	217	11	9	9	8	0	10	1	3	132	
Support/Service Professionals	1,545	88	49	114	80	1	68	36	28	833	1,176	2,009
Clerical & Secretarial	531	53	9	41	23	0	21	2	5	122	563	685
Technical & Paraprofessional	174	6	2	5	3	0	6	0	3	139	60	199
Skilled Crafts	167	13	0	2	5	0	5	0	4	190	6	196
Service/ Maintenance	381	49	20	45	49	1	20	0	13	317	261	578
Temporary	31	4	0	1	1	0	2	2	0	29	12	41
Retired	2	0	0	0	0	0	0	0	0	1	1	2
Hourly Students	5	0	0	0	0	0	2	2	0	4	5	9
<b>Total Full-Time Staff</b>	<b>3,053</b>	<b>224</b>	<b>89</b>	<b>217</b>	<b>169</b>	<b>2</b>	<b>134</b>	<b>43</b>	<b>56</b>	<b>1,767</b>	<b>2,220</b>	<b>3,987</b>

Source: November 1 payroll file, IRR.

STAFF CHARACTERISTICS

Part-Time Staff by Job Type, IPEDS Race/Ethnicity, and Gender

Fall 2017

	----- By IPEDS Race/Ethnicity -----									-- By Gender --		Total
	American White	Indian/ Alaska Nat.	Asian	Black/ African American	Hispanic	Native Hawaiian/ Oth.Pac.Isl.	Two or More Races	Inter- national	Not Reported	Male	Female	
	Executive/ Administrative/ Managerial	5	0	0	0	0	0	0	0	0	4	
Support/Service Professionals	33	1	2	1	0	0	0	0	4	11	30	41
Clerical & Secretarial	42	2	0	3	6	0	1	0	2	8	48	56
Technical & Paraprofessional	28	1	4	3	1	0	1	0	0	29	9	38
Skilled Crafts	1	0	0	0	0	0	0	0	0	1	0	1
Service/ Maintenance	12	0	0	3	1	0	0	0	2	10	8	18
Temporary	633	39	18	33	35	0	29	6	14	409	398	807
Retired	5	1	0	0	0	0	0	0	0	3	3	6
Monthly Students	141	5	16	35	16	0	16	6	2	118	119	237
Hourly Students	2,447	101	241	283	281	4	310	318	44	1,887	2,142	4,029
Total Part-Time Staff	3,347	150	281	361	340	4	357	330	68	2,480	2,758	5,238

Source: November 1 payroll file, IRR.

## FACULTY AND STAFF

### Budgeted Full-Time Equivalent Faculty and Staff Faculty and Staff Salary Increases

FY 2008 - 2018

#### Budgeted Full-Time Equivalent Faculty and Staff

<u>Fiscal Year</u>	<u>Faculty</u>	<u>Monthly Staff</u>	<u>Hourly Staff</u>	<u>Total</u>
2008	1,129.17	1,516.64	1,785.63	4,431.44
2009	1,181.10	1,595.45	1,807.81	4,584.36
2010	1,189.02	1,611.83	1,791.59	4,592.44
2011	1,177.53	1,628.35	1,815.15	4,621.03
2012	1,173.63	1,650.66	1,786.41	4,610.70
2013	1,218.72	1,698.13	1,799.36	4,716.21
2014	1,215.81	1,765.77	1,825.60	4,807.18
2015	1,217.31	1,786.46	1,830.21	4,833.98
2016	1,237.09	1,851.31	1,795.67	4,884.07
2017	1,165.30	1,836.51	1,751.30	4,753.11
2018	1,168.09	1,507.17	1,991.03	4,666.29

#### Percentage Increases in Salaries for Continuing Faculty and Staff

2008	3.20%	3.80%	3.80%	3.60%
2009	2.20%	2.60%	2.50%	2.40%
2010	0.00%	0.00%	0.00%	0.00%
2011	0.00%	0.00%	0.00%	0.00%
2012	3.30%	3.60%	4.20%	3.60%
2013	0.00%	0.00%	0.00%	0.00%
2014	1.01%	0.00%	0.00%	0.46%
2015	3.03%	3.85%	4.29%	3.51%
2016	0.00%	0.00%	0.00%	0.00%
2017	0.00%	0.00%	0.00%	0.00%
2018	0.50%	0.00%	0.00%	0.24%

Notes: 1) The FTE reported under the "Faculty" category includes instructional faculty, research faculty, University Library faculty, Geological Survey faculty, Archeological Survey faculty, deans, and associate/assistant deans.

2) Budgeted FTE includes positions funded in auxiliary enterprises and service units; excludes pool positions, temporary positions, and positions funded by grants and contracts.

Source: Budget Office.

## FACULTY SALARIES

Average Instructional Faculty Salary by Rank

FY 2009 - 2018

### All Ranked Instructional Faculty

	<u>2009</u>	<u>2010</u>	<u>2011</u>	<u>2012</u>	<u>2013</u>	<u>2014</u>	<u>2015</u>	<u>2016</u>	<u>2017</u>	<u>2018</u>
Current Dollars	\$85,138	\$85,928	\$86,474	\$88,664	\$89,052	\$90,947	\$93,267	\$94,032	\$95,176	\$96,514
Constant Dollars	\$93,638	\$93,440	\$92,988	\$94,315	\$93,727	\$94,725	\$96,146	\$95,942	\$96,128	\$96,514

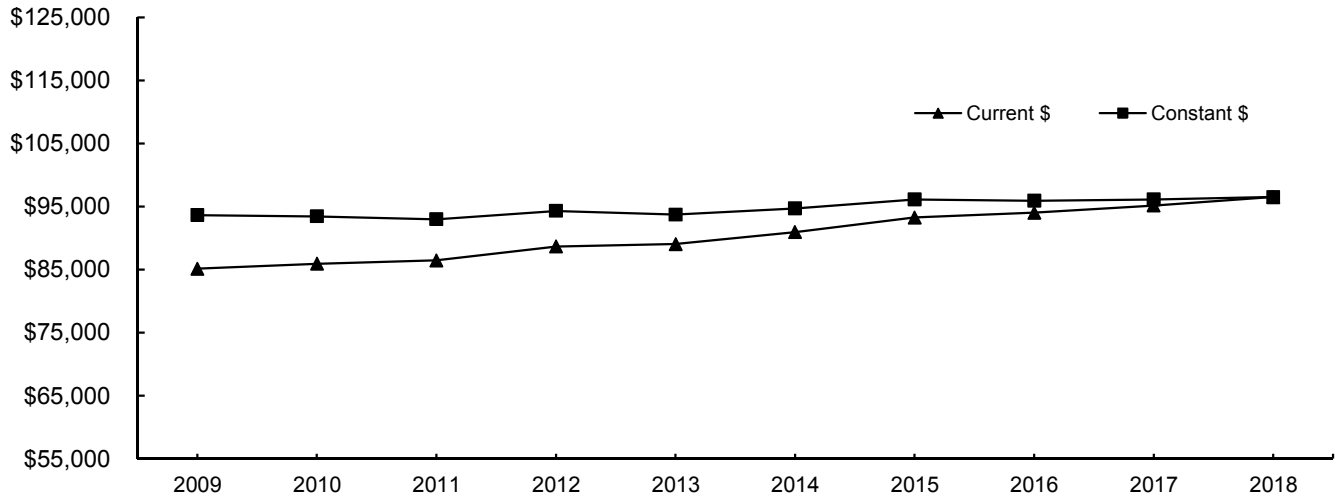

### Professor

	<u>2009</u>	<u>2010</u>	<u>2011</u>	<u>2012</u>	<u>2013</u>	<u>2014</u>	<u>2015</u>	<u>2016</u>	<u>2017</u>	<u>2018</u>
Current Dollars	\$110,946	\$111,292	\$111,566	\$114,712	\$114,874	\$116,977	\$120,592	\$120,592	\$121,602	\$123,043
Constant Dollars	\$122,023	\$121,021	\$119,970	\$122,024	\$120,905	\$121,836	\$124,314	\$123,042	\$122,818	\$123,043

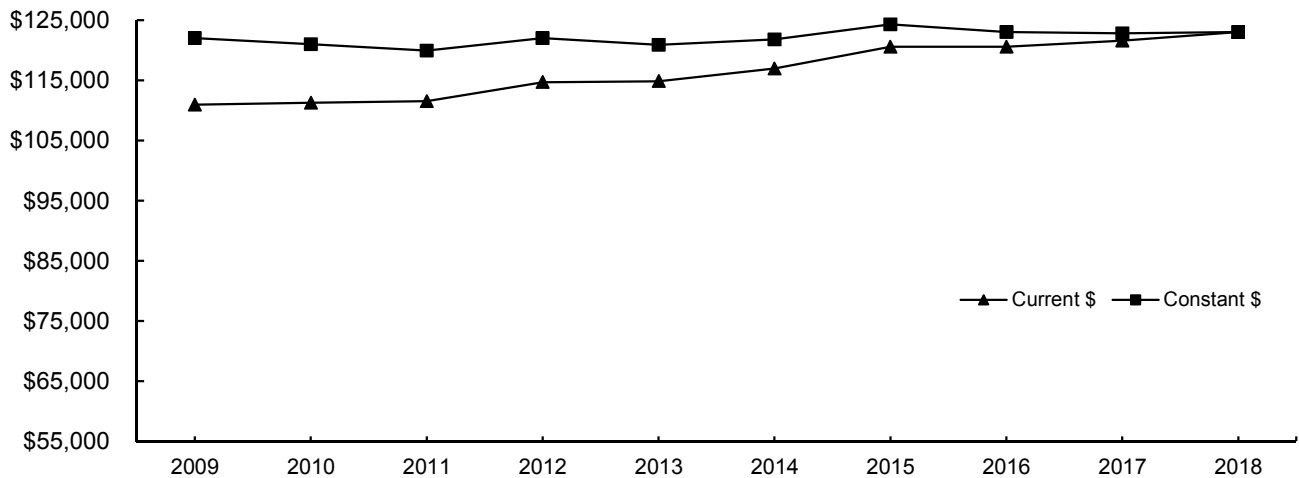

(Continued)

## FACULTY SALARIES

### Average Instructional Faculty Salary by Rank

FY 2009 - 2018

(Continued)

#### Associate Professor

	<u>2009</u>	<u>2010</u>	<u>2011</u>	<u>2012</u>	<u>2013</u>	<u>2014</u>	<u>2015</u>	<u>2016</u>	<u>2017</u>	<u>2018</u>
Current Dollars	\$75,209	\$75,277	\$74,671	\$76,852	\$76,343	\$77,525	\$79,107	\$82,221	\$83,513	\$84,887
Constant Dollars	\$82,718	\$81,857	\$80,296	\$81,751	\$80,351	\$80,745	\$81,549	\$83,891	\$84,348	\$84,887

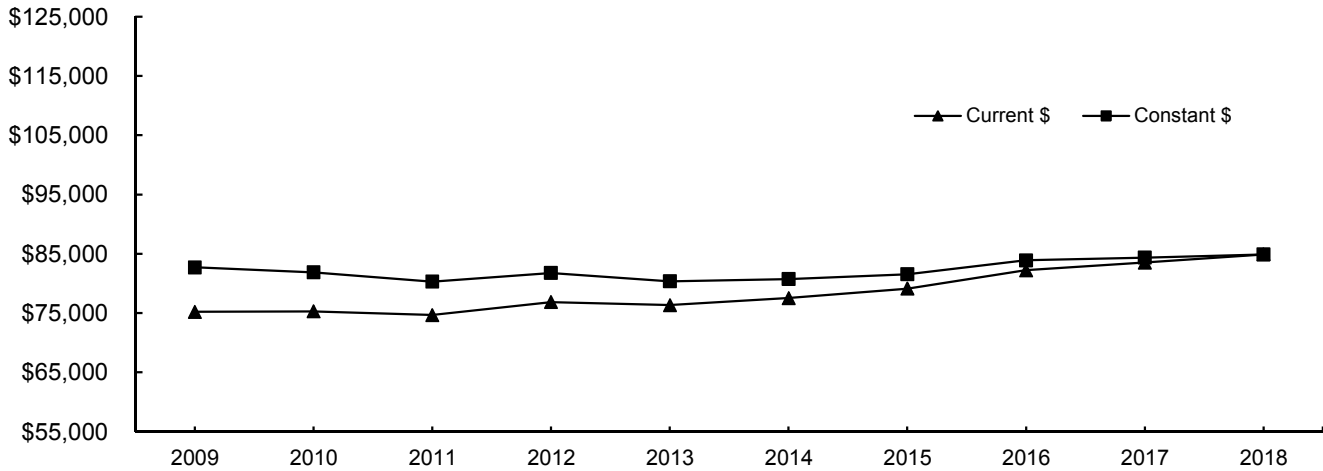

#### Assistant Professor

	<u>2009</u>	<u>2010</u>	<u>2011</u>	<u>2012</u>	<u>2013</u>	<u>2014</u>	<u>2015</u>	<u>2016</u>	<u>2017</u>	<u>2018</u>
Current Dollars	\$61,544	\$62,275	\$62,656	\$65,092	\$65,999	\$67,799	\$71,078	\$71,844	\$72,500	\$75,137
Constant Dollars	\$67,689	\$67,719	\$67,376	\$69,241	\$69,464	\$70,615	\$73,272	\$73,304	\$73,225	\$75,137

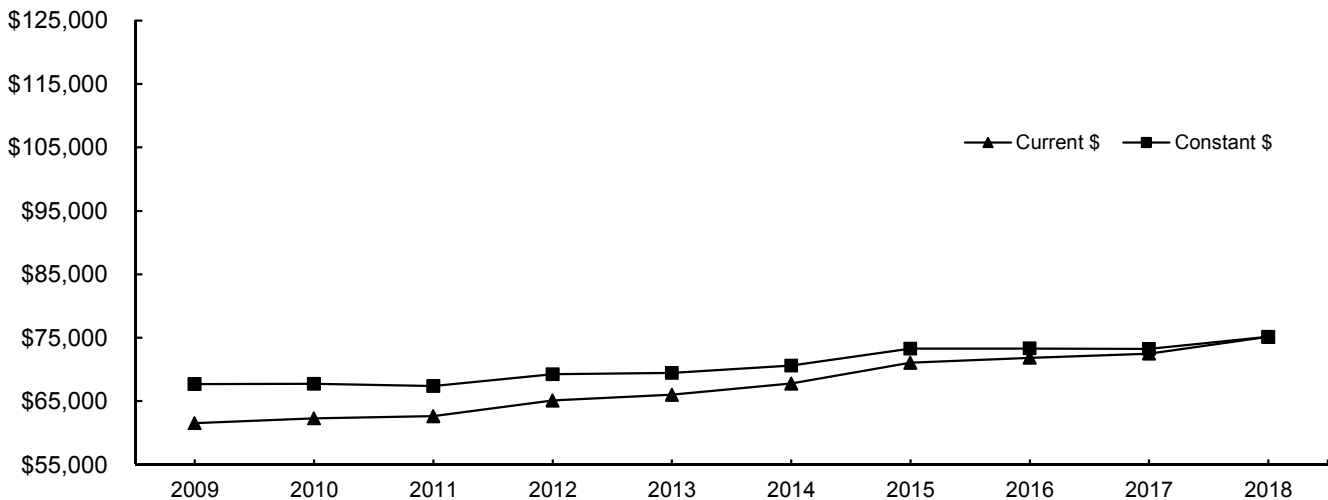

Notes: 1) Faculty salaries used in this study are full-time ranked instructional faculty (including associate deans).  
 2) Twelve-month salaries are converted to nine-month equivalent using the factor 0.8182.

Source: November 1 payroll file, various years, IRR.

---

***BUDGET***



## STATE FUND ALLOCATIONS

### University of Oklahoma Allocations Compared to Statewide Total

FY 1998 - 2018

<u>Fiscal Year</u>	<u>Total Allocation</u>	<u>OU Allocation</u>	<u>Percentage of Total Allocation</u>
1998	\$693,299,391	\$176,908,231	25.5%
1999	757,862,120	191,080,315	25.2
2000	771,030,681	193,986,361	25.2
2001	816,172,000	206,437,736	25.3
2002	860,475,547	218,733,952	25.4
2003	801,772,775 *	202,148,083 **	25.2
2004	767,880,403	192,920,608	25.1
2005	802,136,296	198,389,634	24.7
2006	889,433,880	214,786,671	24.1
2007	1,019,433,880	243,944,511	23.9
2008	1,099,070,669	250,814,478	22.8
2009	1,093,886,280	258,388,655	23.6
2010	1,055,948,532 +	248,179,806 ++	23.5
2011	1,060,461,016 +++	235,325,403 ++++	22.2
2012	1,008,460,277	239,302,013	23.7
2013	1,012,260,060	242,295,901	23.9
2014	1,045,487,512	244,819,163	23.4
2015	1,044,528,597	244,819,163	23.4
2016	1,025,112,110	236,895,120	23.1
2017	877,822,109	195,951,079	22.3
2018	841,397,660	186,404,938	22.2

Notes: \*Reduced by \$49,482,835 (5.81%) from \$851,255,610 in the original allocation  
 \*\*Reduced by \$12,863,349 (5.98%) from \$215,011,432 in the original allocation  
 +Does not include \$68,792,478 provided to higher education from the FY2010 Federal Stimulus ARRA Funds  
 ++Does not include \$19,604,204 provided to higher education from the FY2010 Federal Stimulus ARRA Funds  
 +++Does not include \$59,786,231 provided to higher education from the FY2011 Federal Stimulus ARRA Funds  
 ++++Does not include \$16,464,235 provided to higher education from the FY2011 Federal Stimulus ARRA Funds

Source: Budget Office

## OPERATING BUDGET

### Operating Budget by Funding Source

FY 2003 - 2018

----- E & G Budget -----				
Fiscal <u>Year</u>	<u>Norman Campus</u>	<u>Law Center</u>	<u>Total E &amp; G</u>	
2003	\$253,247,735	\$10,277,783	\$263,525,518	
2004	267,872,437	10,223,262	278,095,699	
2005	290,635,809	11,120,528	301,756,337	
2006	315,225,078	11,850,000	327,075,078	
2007	345,026,305	13,177,723	358,204,028	
2008	369,975,628	13,714,677	383,690,305	
2009	398,364,405	15,143,441	413,507,846	
2010	408,357,157	16,107,333	424,464,490	
2011	414,304,599	16,535,219	430,839,818	
2012	435,172,681	16,650,113	451,822,794	
2013	449,861,808	16,602,736	466,464,544	
2014	469,373,633	16,973,526	486,347,159	
2015	491,355,509	17,321,849	508,677,358	
2016	515,170,782	17,997,940	533,168,722	
2017	521,874,573	18,414,216	540,288,789	
2018	531,391,283	22,256,826	553,648,109	

Fiscal <u>Year</u>	<u>Contract Research &amp; Services</u>	<u>Auxiliary Enterprise</u>	<u>Total Operating Budget</u>	<u>Internal Service Units</u>
2003	\$106,675,183	\$135,618,302	\$505,819,003	\$84,591,890
2004	115,014,557	144,953,225	538,063,481	86,835,105
2005	113,436,447	155,692,693	570,885,477	92,987,116
2006	122,890,974	184,165,091	634,131,143	105,039,513
2007	134,187,577	192,711,371	680,502,190	113,614,872
2008	131,965,909	197,395,335	713,020,438	119,310,743
2009	152,999,386	205,513,728	772,020,960	123,951,389
2010	133,561,074	213,633,115	771,658,679	132,401,381
2011	140,596,173	202,741,524	774,177,515	144,804,186
2012	140,129,451	217,944,256	809,896,501	155,401,545
2013	141,500,906	230,506,175	858,354,240	149,145,554
2014	137,657,662	234,499,519	858,504,340	153,224,643
2015	139,814,754	237,378,187	885,870,299	153,523,996
2016	139,784,303	242,548,353	915,501,378	164,338,774
2017	140,221,011	260,673,595	941,183,395	168,230,037
2018	140,650,050	265,921,940	960,220,099	173,425,645

Note: Total Operating Budget does not include Internal Service Units. The revenue sources for these units are generated primarily from internal recharges.

Source: *Operating Budget*, University of Oklahoma, Budget Office.

## EDUCATIONAL AND GENERAL BUDGET

All Sources of Funds

FY 2003 - 2018

Fiscal Year	Total E & G Budget	----- Adjusted for Inflation -----		
		Total E & G Budget	Annual % Change	Cumulative % Change
2003	\$253,247,735	\$345,067,419		
2004	267,872,437	356,861,548	3.4 %	3.4 %
2005	290,635,809	377,143,575	5.7	9.3
2006	315,225,078	395,647,173	4.9	14.7
2007	345,026,305	419,518,608	6.0	21.6
2008	369,975,628	437,396,579	4.3	26.8
2009	398,364,405	453,544,594	3.7	31.4
2010	408,357,157	466,581,503	2.9	35.2
2011	414,304,599	465,737,559	-0.2	35.0
2012	435,172,681	474,227,149	1.8	37.4
2013	449,861,808	480,295,082	1.3	39.2
2014	469,373,633	493,721,071	2.8	43.1
2015	491,355,509	508,703,932	3.0	47.4
2016	515,170,782	532,827,230	4.7	54.4
2017	521,874,573	532,833,939	0.0	54.4
2018	531,391,283	531,391,283	-0.3	54.0

Note: Excludes Law Center

Source: *Operating Budget*, University of Oklahoma, Budget Office.

## EDUCATIONAL AND GENERAL BUDGET

### State Appropriations

FY 2003 - 2018

Fiscal Year	State Appropriations	----- Adjusted for Inflation -----		
		State Appropriations	Annual % Change	Cumulative % Change
2003	\$125,712,994	\$171,292,582		
2004	112,810,590	150,287,063	-12.3 %	-12.3 %
2005	115,806,348	150,276,115	0.0	-12.3
2006	129,454,045	162,481,130	8.1	-5.1
2007	146,119,461	177,667,128	9.3	3.7
2008	146,732,327	173,471,475	-2.4	1.3
2009	149,300,420	169,981,046	-2.0	-0.8
2010	143,805,476	164,309,536	-3.3	-4.1
2011	137,851,466	154,964,742	-5.7	-9.5
2012	138,759,151	151,212,058	-2.4	-11.7
2013	140,528,927	150,035,747	-0.8	-12.4
2014	141,913,224	149,274,574	-0.5	-12.9
2015	141,913,224	146,923,793	-1.6	-14.2
2016	137,064,928	141,762,554	-3.5	-17.2
2017	115,349,611	117,771,953	-16.9	-31.2
2018	108,184,406	108,184,406	-8.1	-36.8

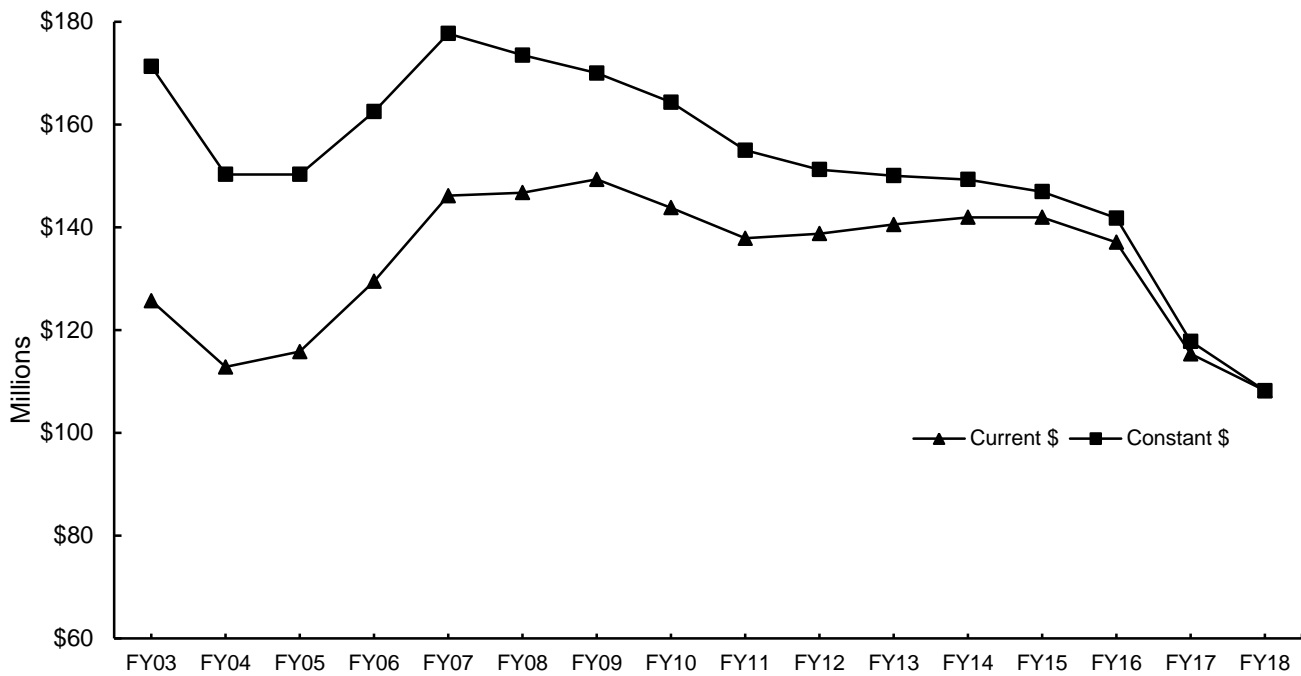

Notes: 1) Excludes Law Center  
 2) FY 2006 through 2016 were revised from previously published data.

Source: *Operating Budget*, University of Oklahoma, Budget Office.

## EDUCATIONAL AND GENERAL BUDGET

State Appropriations per Student

FY 2003 - 2018

Fiscal Year	State Appropriations Per FTE Student	----- Adjusted for Inflation -----		
		State Appropriations Per FTE Student	Annual % Change	Cumulative % Change
2003	\$6,853	\$9,338		
2004	5,740	7,646	-18.1 %	-18.1 %
2005	5,730	7,436	-2.8	-20.4
2006	6,356	7,978	7.3	-14.6
2007	7,311	8,889	11.4	-4.8
2008	7,606	8,992	1.2	-3.7
2009	7,706	8,773	-2.4	-6.1
2010	7,453	8,516	-2.9	-8.8
2011	7,110	7,993	-6.1	-14.4
2012	7,060	7,694	-3.7	-17.6
2013	7,083	7,562	-1.7	-19.0
2014	7,116	7,485	-1.0	-19.8
2015	7,010	7,258	-3.0	-22.3
2016	6,696	6,925	-4.6	-25.8
2017	5,547	5,663	-18.2	-39.4
2018	5,019	5,019	-11.4	-46.3

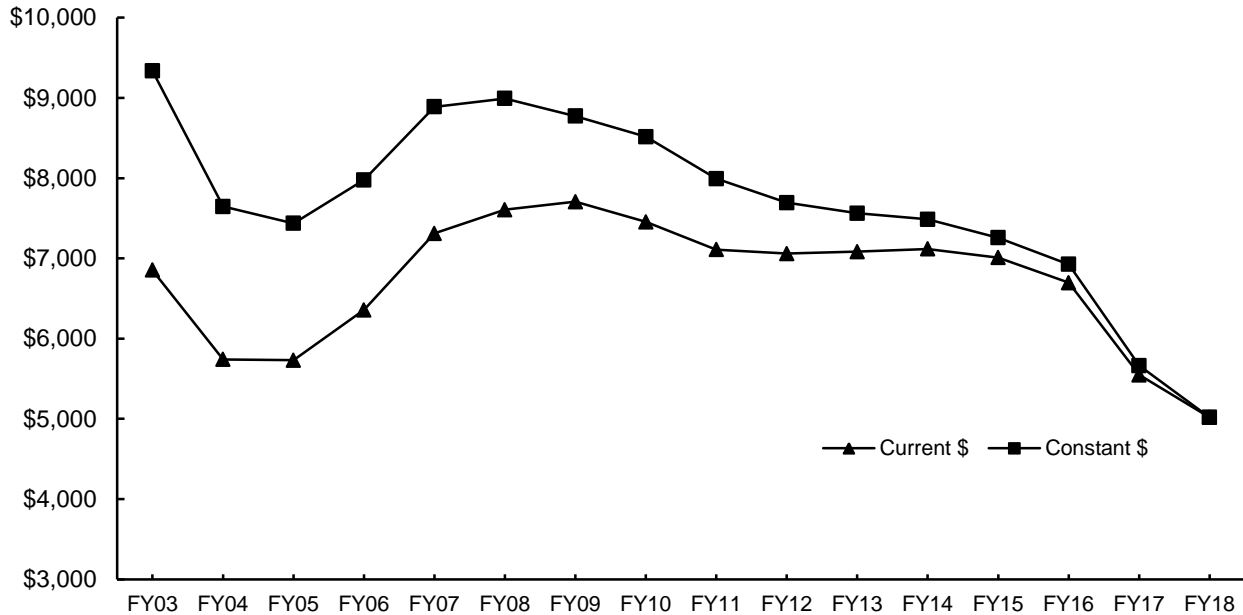

Notes: 1) Excludes Law Center  
 2) FY 2006 through 2016 were revised from previously published data.  
 Source: *Operating Budget*, University of Oklahoma, Budget Office.

## EDUCATIONAL AND GENERAL BUDGET

State Appropriations for Law Center

FY 2003 - 2018

Fiscal Year	State Appropriations	----- Adjusted for Inflation -----		
		State Appropriations	Annual % Change	Cumulative % Change
2003	\$5,512,727	\$7,452,613		
2004	4,961,829	6,558,390	-12.0 %	-12.0 %
2005	5,078,528	6,538,515	-0.3	-12.3
2006	5,486,796	6,832,660	4.5	-8.3
2007	5,486,796	6,619,140	-3.1	-11.2
2008	6,266,177	7,350,022	11.0	-1.4
2009	6,362,641	7,187,214	-2.2	-3.6
2010	6,686,033	7,579,483	5.5	1.7
2011	6,215,619	6,932,496	-8.5	-7.0
2012	5,855,113	6,330,584	-8.7	-15.1
2013	5,930,530	6,282,120	-0.8	-15.7
2014	5,991,730	6,253,151	-0.5	-16.1
2015	5,991,730	6,154,676	-1.6	-17.4
2016	5,782,019	5,933,329	-3.6	-20.4
2017	4,859,509	4,922,683	-17.0	-33.9
2018	4,563,964	4,563,964	-7.3	-38.8

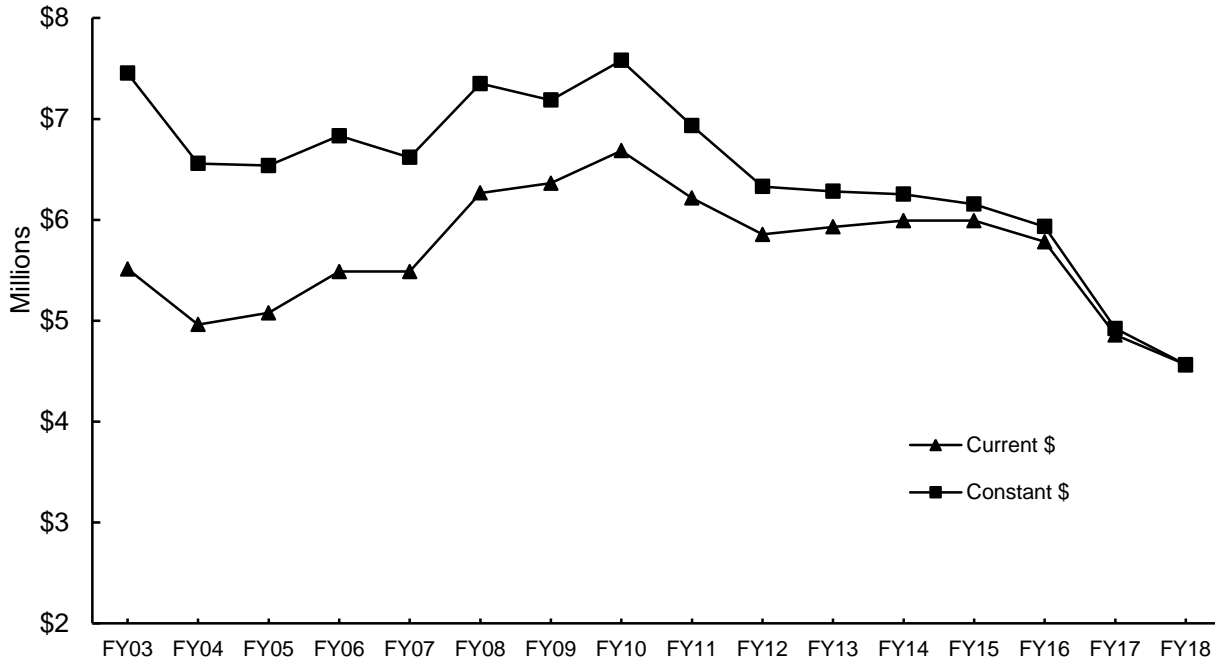

Source: *Operating Budget*, University of Oklahoma, Budget Office.

---

*SPONSORED PROGRAMS*

## SPONSORED PROGRAMS

Awards and Modifications

FY 2007 - 2017

Fiscal Year	Norman On-Campus	University Outreach & Extended Campus	Total Norman Campus
2007	\$74,581,882	\$80,009,546	\$154,591,428
2008	84,424,492	84,802,622	169,227,114
2009	74,699,401	72,067,377	146,766,778
2010	102,724,341	60,842,014	163,566,355
2011	85,989,038	66,561,275	152,550,313
2012	95,418,265	63,850,837	159,269,102
2013	89,616,196	42,900,760	132,516,956
2014	93,813,494	50,444,061	144,257,555
2015	101,655,912	52,160,144	153,816,056
2016	102,732,427	47,071,662	149,804,089
2017	97,696,302	60,975,548	158,671,850

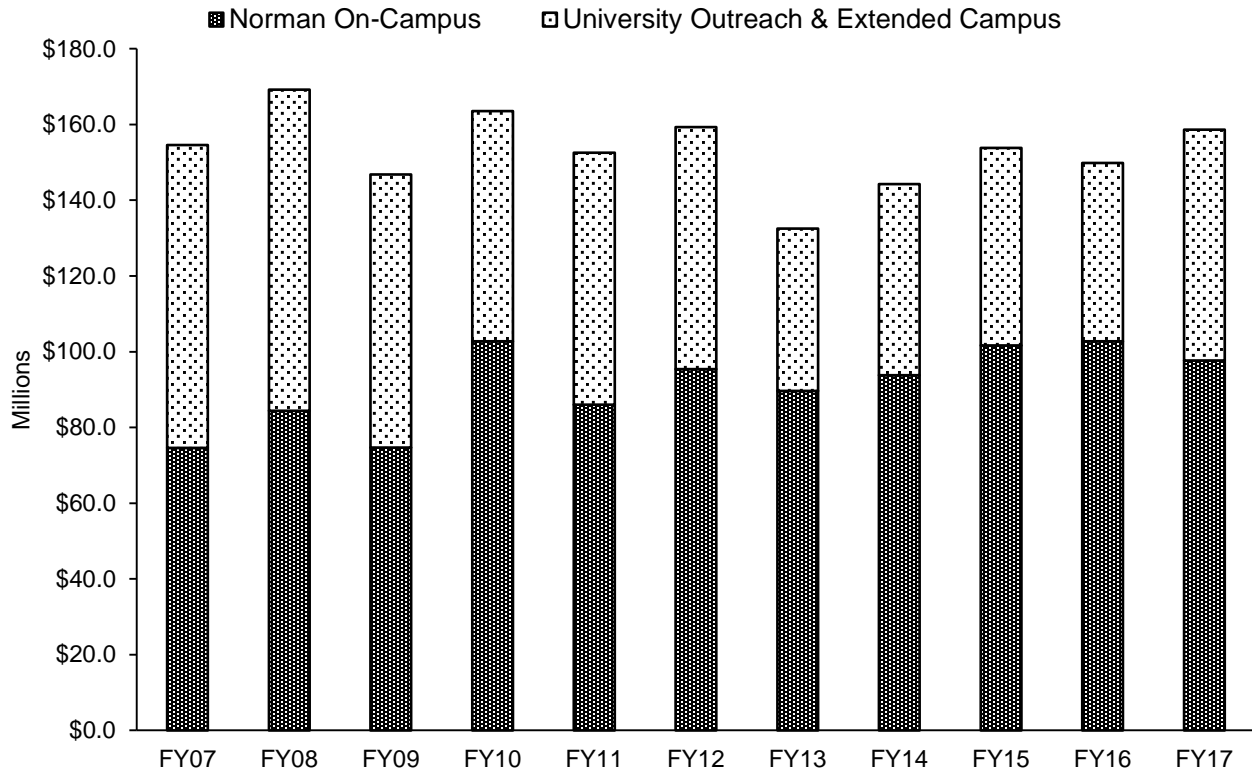

Sources: "Awards and Modifications," Office of Research Services, and "Awards and Modifications in Sponsored Programs by Division and Department," Vice President for University Outreach.



## SPONSORED PROGRAMS

### Awards and Modifications by Department and Program July 1, 2016 - June 30, 2017

#### ***Norman On-Campus***

Christopher C. Gibbs Architecture	
Regional & City Planning	\$56,050
Total - Architecture	\$56,050
Arts & Sciences	
Anthropology	\$1,696,586
Biology	540,159
Chemistry & Biochemistry	7,617,573
Classics & Letters	70,000
Communication	224,081
English	11,283
Health & Exercise Science	35,800
History	26,000
History of Science	0
Human Relations	33,377
Library & Information Studies	22,518
Mathematics	614,371
Microbiology & Plant Biology	4,469,153
Modern Language, Literatures & Linguistics	252,900
Native American Studies	160,169
Physics & Astronomy	3,783,155
Political Science	1,316,117
Psychology	562,716
Social Work	374,799
Women's and Gender Studies	215,105
Arts & Sciences - Other	
Archeological Survey	1,440,068
Arts and Sciences Dean	33,341
Arts and Sciences-Tulsa	133,507
Center for Applied Social Res.	342,806
Center for Risk & Crisis Management	48,404
Confucius Institute	18,000
Laboratory Animal Resources	0
Oklahoma Biological Survey	1,504,183
OU Public Opinion Learning Lab	202,876
Total - Arts & Sciences	\$25,749,047
Atmospheric & Geographic Sciences	
Geography & Environmental Sustainability	\$2,531,715
Meteorology	3,415,735
A&GS - Other	
Advanced Radar Research Center	1,123,884
Atmospheric & Geographic Sciences Dean's Office	8,886,474
Center for Analysis & Prediction of Storms	1,578,461
Center for Spatial Analysis	1,115,342
Cooperative Institute for Mesoscale Meteorological Studies	18,442,366
NASA Space Grant	535,000
Oklahoma Climatological Survey	1,030,030
So Ctrl Climate Science Center	379,896
Total - Atmospheric & Geographic Sciences	\$39,038,903

(Continued)

## SPONSORED PROGRAMS

Awards and Modifications by Department and Program July 1, 2016 - June 30, 2017

(Continued)

Michael F. Price Business	
Division of Finance	\$80,000
Entrepreneurship & Economic Development	10,000
Management Information Systems	34,215
Total - Business	\$124,215
Mewbourne Earth & Energy	
Geology & Geophysics	\$1,484,766
Petroleum & Geological Engineering	3,500,680
Earth & Energy - Other	
Earth & Energy Dean	1,103
Institute for Energy & the Environment	30,018
Oklahoma Geological Survey	114,911
Total - Earth & Energy	\$5,131,478
Jeannine Rainbolt Education	
Educational Leadership & Policy Studies	\$453,720
Educational Psychology	351,355
Instructional Leadership & Academic Curriculum	1,006,703
Education - Other	
Center for Educational & Community Renewal	4,150,165
Early Childhood Education Institute	340,082
Education Dean's Office	35,397
Zarrow Center for Learning Enrichment	84,089
Total - Education	\$6,421,510
Gallogly Engineering	
Aerospace & Mechanical Engineering	\$2,159,647
Chemical, Biological & Materials Engineering	1,128,485
Civil Engineering & Environmental Science	1,358,171
Computer Science	1,559,863
Electrical & Computer Engineering	8,105,120
Industrial & Systems Engineering	909,466
Engineering - Other	
Biomedical Engineering	322,740
Engineering Dean's Office	341,828
Total - Engineering	\$15,885,320
Weitzenhoffer Family Fine Arts	
Visual Arts	\$300,000
Total - Fine Arts	\$300,000
Graduate College	\$143,667
Honors College	\$11,951
International Studies	\$165,541
Gaylord Journalism & Mass Communication	\$785,499
Law	\$167,955
Athletic Department	\$110,675

(Continued)

## SPONSORED PROGRAMS

Awards and Modifications by Department and Program July 1, 2016 - June 30, 2017

(Continued)

OU-Tulsa	\$18,000
Provost Direct	
Carl Albert Center	\$10,000
Museum of Art	530,995
Oklahoma Museum of Natural History	566,395
Project Threshold	433,481
World Literature Today	8,000
Total - Provost Direct	\$1,548,871
Student Affairs	\$489,044
University Libraries	\$113,569
Vice President for Information Technology	\$178,131
Vice President for Research Administration	
Center for Research Program Development	\$263,558
Vice President's Office	993,320
Total - Vice President for Research Administration	\$1,256,877
<b>Total - Norman On-Campus</b>	<b>\$97,696,302</b>
 <b><i>University Outreach and Extended Campus</i></b>	
College of Continuing Education	
Center for Early Childhood Professional Development	\$2,841,626
Center for Institutional Data Exchange	27,917
Central Comprehensive Center (C3)	1,493,353
Center for Public Management	43,957,067
Child Welfare Professional Enhancement Program	1,438,000
Conference Pros	130,000
Educational, Technical Assistance Services	1,271,404
Educational, Training, Evaluation, Assessment & Measurement	1,041,817
National Center for Disability Education & Training	554,443
National Resource Center for Youth Services	3,883,101
South Central Comprehensive Center (SC3)	2,080,134
Southwest Prevention Center	1,408,817
Total College of Continuing Education	\$60,127,679
College of Professional and Continuing Studies	
Center for Community, Energy and Economic Development	\$163,967
FAA Center of Excellence Technical Training and Human Performance	623,602
Precollegiate Academic Programs	60,300
Total College of Professional and Continuing Studies	\$847,869
<b>Total - University Outreach and Extended Campus</b>	<b>\$60,975,548</b>
 <b>Total - Norman Campus</b>	 <b>\$158,671,850</b>

Sources: "Awards and Modifications, July 1, 2016 - June 30, 2017," Office of Research Services and "Awards and Modifications in Sponsored Programs by Division and Department," Vice President for University Outreach.

## SPONSORED PROGRAMS

Expenditures

FY 2007 - 2017

Fiscal Year	Sponsored Research Expenditures	All Sponsored Programs
2007	\$69,441,632	\$147,452,439
2008	72,336,690	158,936,770
2009	78,230,190	156,139,788
2010	85,761,618	143,008,102
2011	90,442,043	151,509,651
2012	93,228,020	157,413,381
2013	96,176,994	159,395,371
2014	82,679,135	156,377,807
2015	84,023,222	151,914,660
2016	87,764,748	155,008,733
2017	90,677,401	148,804,248

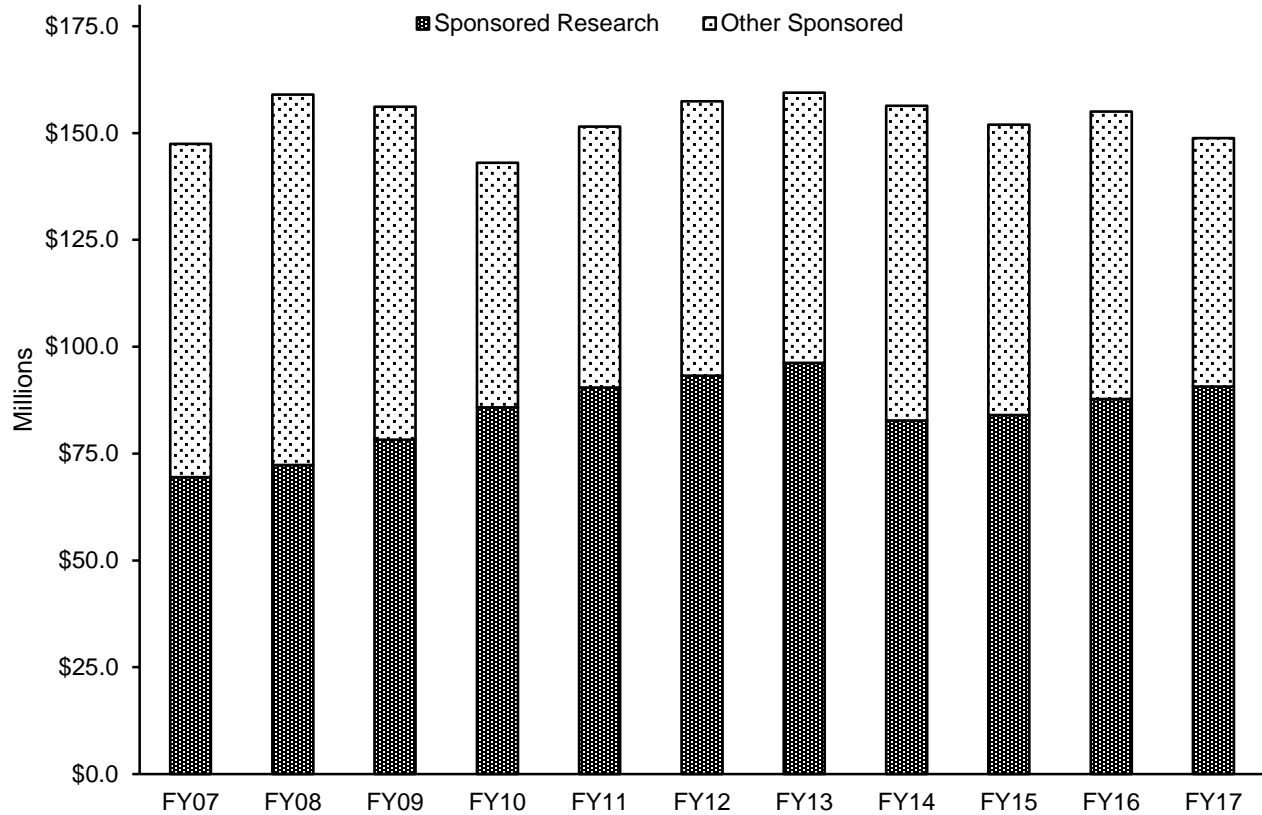

Source: "Financial Management Report," Office of the Vice President for Research.

**SPONSORED PROGRAMS**

**Expenditures by Department and Activity Type FY 2017**

	<u>Research</u>	<u>Other Sponsored Activities</u>	<u>Total</u>
Christopher C. Gibbs Architecture	\$273,119	\$13,983	\$287,102
<b>Arts &amp; Sciences</b>			
Anthropology	\$1,297,965	\$76,203	\$1,374,167
Biology	1,180,152	5,856	1,186,008
Chemistry & Biochemistry	7,550,903	0	7,550,903
Classics & Letters	51,653	193,449	245,102
Communication	242,423	0	242,423
Economics	50,386	0	50,386
English	101	0	101
Health & Exercise Science	0	27,017	27,017
History	31,087	33,618	64,705
History of Science	31,477	147,553	179,030
Human Relations - Tulsa	0	(72)	(72)
Library & Information Studies	103,097	147,362	250,460
Library and Information Studies-Tulsa	4,523	0	4,523
Mathematics	249,549	48,366	297,915
Microbiology & Plant Biology	6,481,847	18,986	6,500,833
Modern Languages, Lit. & Linguistics	1,502	135,860	137,362
Native American Studies	144,298	0	144,298
Philosophy	0	0	0
Physics & Astronomy	2,892,409	0	2,892,409
Political Science	1,251,372	29,407	1,280,778
Psychology	480,281	0	480,281
Psychology Tulsa	0	0	0
Social Work	118,893	275,331	394,224
Social Work-Tulsa	5,440	(289)	5,151
Sociology	0	0	0
Women's Studies	197,283	0	197,283
<b>Arts &amp; Sciences - Other</b>			
Center for Applied Social Research	183,282	0	183,282
Center for Risk and Crisis Management	417,526	0	417,526
Confucius Institute	0	12,485	12,485
Dean	0	0	0
Dean Tulsa	0	6,243	6,243
East Asian Institute -Tulsa	0	65,018	65,018
Oklahoma Archeological Survey	1,164,764	0	1,164,764
Oklahoma Biological Survey	1,141,264	0	1,141,264
POLL	204,960	0	204,960
<b>Total - Arts &amp; Sciences</b>	<b>\$25,478,435</b>	<b>\$1,222,392</b>	<b>\$26,700,827</b>
<b>Atmospheric &amp; Geographic Sciences</b>			
Geography & Environmental Sustainability	\$1,643,802	\$77,887	\$1,721,689
Meteorology	3,504,172	96,751	3,600,923
<b>A&amp;GS - Other</b>			
A&GS Dean's Office	797,407	1,359	798,766
Atmospheric Radar Research Center	986,017	0	986,017
Ctr. for Analysis & Prediction of Storms	1,644,253	0	1,644,253
Center for Spatial Analysis	463,326	566,167	1,029,492
Climate Sciences Center	419,504	99,972	519,475
Coop. Inst. for Meso. Meteor. Studies	17,761,634	(1,011)	17,760,623
NASA Space Grant	1,046,705	656,021	1,702,725

(Continued)

**SPONSORED PROGRAMS**

**Expenditures by Department and Activity Type** **FY 2017**

(Continued)	<u>Research</u>	<u>Other Sponsored Activities</u>	<u>Total</u>
Atmospheric & Geographic Sciences (continued)			
Oklahoma Climatological Survey	1,094,741	156,055	1,250,796
<b>Total - A&amp;GS</b>	<b>\$29,361,559</b>	<b>\$1,653,200</b>	<b>\$31,014,759</b>
Michael F. Price Business			
Accounting	\$0	\$0	\$0
Entrepreneurship & Economic Develop.	2,833	0	2,833
Finance	24,176	0	24,176
Management Information Systems	208,471	0	208,471
<b>Total - Michael F. Price Business</b>	<b>\$235,481</b>	<b>\$0</b>	<b>\$235,481</b>
Mewbourne Earth & Energy			
Geology & Geophysics	\$2,085,342	\$502	\$2,085,844
Petroleum & Geological Engineering	3,661,429	52,760	3,714,189
Earth & Energy - Other			
Earth & Energy Dean's Office	172,886	8,127	181,013
Institute for Energy and the Environment	14,065	0	14,065
Oklahoma Geological Survey	297,680	0	297,680
<b>Total - Earth &amp; Energy</b>	<b>\$6,231,401</b>	<b>\$61,389</b>	<b>\$6,292,790</b>
Jeannine Rainbolt Education			
Educ. Leadership & Policy Studies	\$351,243	\$99,889	\$451,133
Educational Psychology	319,960	143,182	463,142
Educational Psychology-Tulsa	0	0	0
Instructional Leadership & Acad. Curr.	208,437	1,315	209,753
Instr. Ldrshp. & Acad. Curr. - Tulsa	499,253	572,074	1,071,328
Education - Other			
Ctr. for Educ. & Comm. Renewal	3,451,068	399,802	3,850,869
Education Dean's Office - Tulsa	39,798	166,364	206,162
Zarrow Ctr. for Learning Enrichment	284,682	380,552	665,235
<b>Total - Education</b>	<b>\$5,154,442</b>	<b>\$1,763,179</b>	<b>\$6,917,621</b>
Gallogly Engineering			
Aerospace & Mechanical Engineering	\$1,965,691	\$8,107	\$1,973,798
Chemical, Biological & Materials Engr.	1,724,527	0	1,724,527
Civil Engr. & Environmental Science	4,509,775	125,124	4,634,899
Computer Science	1,750,723	176,769	1,927,492
Electrical & Computer Engineering	7,410,671	773	7,411,443
ECE - Tulsa	790,865	0	790,865
Industrial & Systems Engineering	831,277	7,991	839,268
Engineering - Other			
Biomedical Engineering	293,705	0	293,705
Engineering Dean's Office	314,837	17,826	332,663
<b>Total - Engineering</b>	<b>\$19,592,070</b>	<b>\$336,589</b>	<b>\$19,928,659</b>
Weitzenhoffer Family Fine Arts			
Music	\$0	\$88,014	\$88,014
Visual Arts	0	6,565	6,565
<b>Total - Fine Arts</b>	<b>\$0</b>	<b>\$94,579</b>	<b>\$94,579</b>
Graduate College	\$87,560	\$124,638	\$212,198
Honors College	\$151	\$0	\$151
International Studies			
International & Area Studies	\$1,502	\$135,860	\$137,362
International Studies - Dean	0	26,260	26,260
<b>Total - International Studies</b>	<b>\$1,502</b>	<b>\$162,120</b>	<b>\$163,621</b>
(Continued)			

## SPONSORED PROGRAMS

### Expenditures by Department and Activity Type FY 2017

(Continued)	<u>Research</u>	<u>Other Sponsored Activities</u>	<u>Total</u>
Gaylord Journalism & Mass Communication	\$0	\$1,076,780	\$1,076,780
Law	\$160,318	\$0	\$160,318
Library	\$57,614	\$0	\$57,614
Liberal Studies	\$0	\$0	\$0
University College	\$0	\$0	\$0
<b>Provost Direct Units</b>			
Carl Albert Center	\$4,583	\$0	\$4,583
Center for Cultivation of Character	0	0	0
Inst. for the Study of Human Flourishing	1,728,722	56,737	1,785,458
Museum of Art	0	61,045	61,045
Oklahoma Museum of Natural History	429,887	151,205	581,092
Project Threshold	0	423,729	423,729
University Press	0	74,375	74,375
World Literature Today	0	8,000	8,000
Other Provost Direct	561,848	0	561,848
<b>Total - Provost Direct Units</b>	<b>\$2,725,040</b>	<b>\$775,091</b>	<b>\$3,500,130</b>
<b>OU Extended Campus Programs</b>			
Academic Programs	\$0	\$345,962	\$345,962
Administrative Services	0	884,941	884,941
Community Services	0	38,624,670	38,624,670
<b>Total - OU Extended Campus Programs</b>	<b>\$0</b>	<b>\$39,855,572</b>	<b>\$39,855,572</b>
<b>Other Areas</b>			
Executive Affairs			
Intercollegiate Athletics	\$102,562	\$0	\$102,562
Ctr. for Creation of Economic Wealth	0	2,947	2,947
VP Administrative Affairs - Tulsa	3,232	0	3,232
VP for Research			
Ctr. for Res. Prog. Dev. and Enrich.	348,120	6,660	354,780
Electron Microscopy Lab	0	0	0
Microprobe Laboratory	22,766	0	22,766
Vice President for Research	622,006	0	622,006
VP Information Technology	220,024	0	220,024
VP Student Affairs			
Center for Student Life	0	445,927	445,927
<b>Total - Other Areas</b>	<b>\$1,318,710</b>	<b>\$455,534</b>	<b>\$1,774,244</b>
<b>Norman Campus Total</b>	<b>\$90,677,401</b>	<b>\$47,595,046</b>	<b>\$138,272,447</b>
<b>Benefits and Other Activities</b>			<b>\$10,531,801</b>
<b>Total</b>			<b>\$148,804,248</b>

Note: Other Sponsored Activities include all non-research expenditures, such as instruction and training.

Source: "Financial Management Report FY 2017," Office of the Vice President for Research.

---

*OTHER*



**TUITION AND FEES**

Annual Rates and Total Program Costs

Fall 2017

**Undergraduate** - OU charges a flat tuition and mandatory fee rate for undergraduate students taking 12 or more credit hours; part-time undergraduates pay by the credit hour. Additional academic excellence fees charged to new students are based on 15 hours per semester. Annual based on 2 semesters.

<b>First-time Students/New Undergraduate</b>			<b>Continuing Students</b>		
	<u>Resident</u>	<u>Nonresident</u>		<u>Resident</u>	<u>Nonresident</u>
Tuition	\$4,788.00	\$20,169.00	Tuition	\$4,788.00	\$20,169.00
Mandatory Fees			Mandatory Fees		
By Credit Hour	4,021.50	4,021.50	By Credit Hour	4,021.50	4,021.50
By Semester	253.00	253.00	By Semester	253.00	253.00
Total Mandatory Fees	\$4,274.50	\$4,274.50	Total Mandatory Fees	\$4,274.50	\$4,274.50
Total Tuition & Mandatory Fees	\$9,062.50	\$24,443.50	Total Tuition & Mandatory Fees	\$9,062.50	\$24,443.50
Additional Academic Excellence Fees	2,475.00	2,475.00			
Total Required Tuition & Fees	\$11,537.50	\$26,918.50			

**Graduate** - Annual based on 2 semesters, 12 credit hours per semester

<b>New Students</b>			<b>Continuing Students</b>		
	<u>Resident</u>	<u>Nonresident</u>		<u>Resident</u>	<u>Nonresident</u>
Tuition	\$5,119.20	\$19,778.40	Tuition	\$5,119.20	\$19,778.40
Mandatory Fees			Mandatory Fees		
By Credit Hour	3,205.20	3,205.20	By Credit Hour	3,205.20	3,205.20
By Semester	253.00	253.00	By Semester	253.00	253.00
Total Mandatory Fees	\$3,458.20	\$3,458.20	Total Mandatory Fees	\$3,458.20	\$3,458.20
Total Tuition & Mandatory Fees	\$8,577.40	\$23,236.60	Total Tuition & Mandatory Fees	\$8,577.40	\$23,236.60
Additional Academic Excellence Fees	1,980.00	1,980.00			
Total Required Tuition & Fees	\$10,557.40	\$25,216.60			

**Law** - Annual based on 2 semesters, 15 credit hours per semester

**Online Master of Accountancy** (33 credit hour program)

<b>New &amp; Continuing Students</b>			<b>New &amp; Continuing Students</b>		
	<u>Resident</u>	<u>Nonresident</u>		<u>Resident</u>	<u>Nonresident</u>
Tuition	\$15,120.00	\$26,505.00	Per Credit Hour	\$984.85	\$984.85
Mandatory Fees			Total Tuition & Fees	\$32,500.00	\$32,500.00
By Credit Hour	3,078.00	3,078.00			
By Semester	203.00	203.00			
Total Mandatory Fees	\$3,281.00	\$3,281.00			
Total Tuition & Mandatory Fees	\$18,401.00	\$29,786.00			

**Full Time MBA Students** (49 credit hour program)

**Professional MBA Students** (37 credit hour program)

<b>New Students - Fall 2017</b>			<b>New Students - Fall 2017</b>		
	<u>Resident</u>	<u>Nonresident</u>		<u>Resident</u>	<u>Nonresident</u>
Per Credit Hour	\$693.88	\$1,102.04	Per Credit Hour	\$729.73	\$1,135.14
Total Tuition & Fees	\$34,000.00	\$54,000.00	Total Tuition & Fees	\$27,000.00	\$42,000.00

Estimate of Other Costs	
Room and Board (On-campus)	\$10,588
Books/Supplies	\$645
Transportation/Personal/Miscellaneous	\$5,612

## TUITION AND FEES

Tuition and Mandatory Fees - Detail

Fall 2017

<b>Tuition - per Credit Hour</b>	Undergraduate	Graduate	Law
<b>Resident</b>	<b>\$159.60</b>	<b>\$213.30</b>	<b>\$504.00</b>
Additional Nonresident	512.70	610.80	379.50
<b>Total Nonresident</b>	<b>\$672.30</b>	<b>\$824.10</b>	<b>\$883.50</b>

<b>Mandatory Fees - per Credit Hour</b>	Undergraduate	Graduate	Law
Academic Excellence Fee	\$39.10	\$39.10	\$25.60
Connectivity Fee	17.50	17.50	15.30
Assessment Fee	1.25	1.25	-
Library Excellence Fee	12.50	12.50	11.00
Facility Fee	14.50	14.50	14.50
Activity Fee	5.95	5.95	5.95
Transit Fee	2.50	2.50	2.00
Special Event Fee	2.00	2.00	2.00
Security Services Fee	3.75	3.75	3.75
Academic Facility & Life Safety Fee	32.50	32.50	22.50
International Programs Fee	0.50	-	-
Records Fee	2.00	2.00	-
<b>Total Mandatory Fees - per Credit Hour</b>	<b>\$134.05</b>	<b>\$133.55</b>	<b>\$102.60</b>

<b>Mandatory Fees - per Semester</b>	Undergraduate	Graduate	Law
Health Fee	\$74.00	\$74.00	\$74.00
Cultural & Recreational Services Fee	12.50	12.50	12.50
Academic Records Fee	-	-	15.00
Academic Advising Fee (degree-seeking only)	40.00	40.00	-
<b>Total Mandatory Fees - per Semester</b>	<b>\$126.50</b>	<b>\$126.50</b>	<b>\$101.50</b>

<b>Additional Academic Excellence Fees* per Credit Hour</b>	Undergraduate	Graduate	Law
For students entering or readmitted for:			
Fall 2017 and after	\$82.50	\$82.50	-
Fall 2016 and after	\$75.00	\$75.00	-
Fall 2015 and after	\$67.50	\$67.50	-

\* Paid by all new students for first three years of enrollment.

- Notes: 1) See [http://www.ou.edu/bursar/tuition\\_fees.html](http://www.ou.edu/bursar/tuition_fees.html) for additional fees not included in mandatory fees.  
 2) Check with Price College of Business for additional tuition and fees specific to Price College programs.  
 3) College of Professional and Continuing Studies students are exempt from the following fees: Facility Fee, Activity Fee, Transit Fee, Special Event Fee, Security Services Fee, Academic Facilities & Life Safety Fee, Health Fee, Cultural & Recreational Services Fee, Academic Records Fee, and Academic Advising Fee.

## TUITION AND FEES

### Annual Tuition and Mandatory Fees for Selected Peer Universities

2007-08 to 2017-18

	<u>2007-08</u>	<u>2012-13</u>	<u>2016-17</u>	<u>2017-18</u>	<u>1-Yr. % Change</u>
<u>Undergraduate - Resident</u>					
University of Oklahoma	\$5,607	\$7,341	\$8,631	\$9,063	5.0 %
Oklahoma State University	5,491	7,442	8,321	8,738	5.0
Peer Average	6,722	8,598	9,650	10,036	4.0
Peer Median	6,618	8,697	9,828	10,269	4.5
<u>Undergraduate - Nonresident</u>					
University of Oklahoma	\$14,721	\$18,978	\$22,953	\$24,444	6.5 %
Oklahoma State University	14,916	19,457	22,443	23,775	5.9
Peer Average	17,904	23,413	26,625	28,137	5.7
Peer Median	16,172	21,189	25,334	26,030	2.7
<u>Graduate - Resident</u>					
University of Oklahoma	\$5,377	\$6,950	\$8,169	\$8,577	5.0 %
Oklahoma State University	4,993	6,565	7,735	8,197	6.0
Peer Average	6,891	8,911	9,849	10,256	4.1
Peer Median	6,926	8,753	9,563	10,069	5.3
<u>Graduate - Nonresident</u>					
University of Oklahoma	\$14,357	\$18,413	\$22,272	\$23,237	4.3 %
Oklahoma State University	14,755	19,309	22,504	23,219	3.2
Peer Average	16,190	20,182	22,688	23,510	3.6
Peer Median	15,064	19,602	22,597	23,283	3.0
<u>Law - Resident</u>					
University of Oklahoma	\$13,375	\$17,471	\$17,471	\$18,401	5.3 %
Peer Average	14,558	22,661	24,693	24,987	1.2
Peer Median	14,419	20,747	22,756	22,996	1.1
<u>Law - Nonresident</u>					
University of Oklahoma	\$23,304	\$27,896	\$27,896	\$29,786	6.8 %
Peer Average	26,244	35,433	37,656	38,207	1.5
Peer Median	25,497	33,525	37,421	38,259	2.2

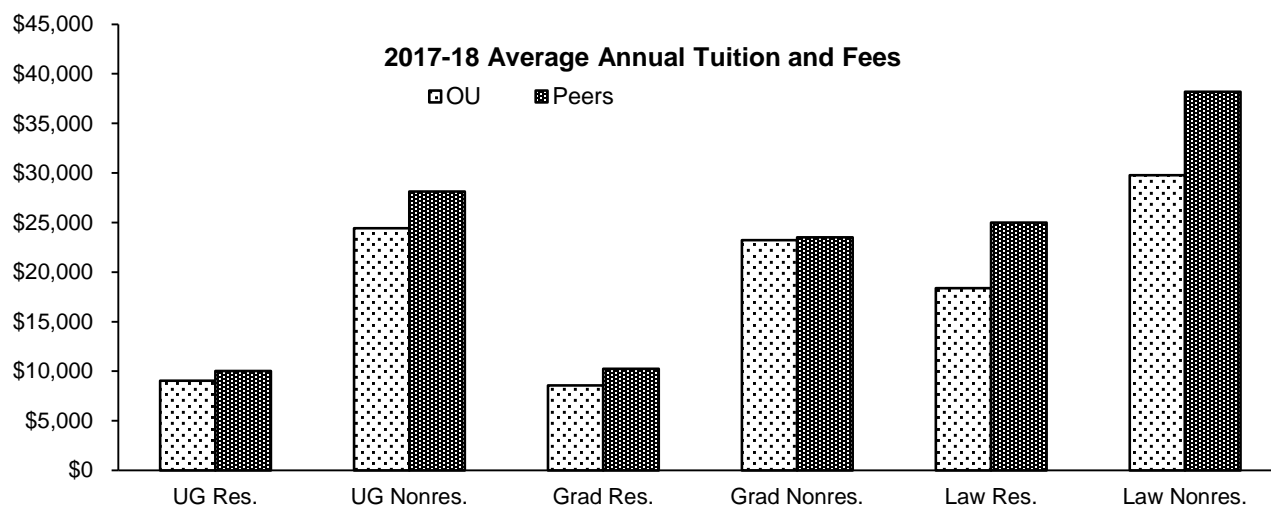

Notes: 1) Based on 15 credit hours per semester for undergraduates, 12 credit hours per semester for graduate students and as institutionally defined for professional students. Law for OU is calculated based on 15 hours per semester.

2) Universities included in the peer average and median include Colorado-Boulder, Iowa State, Kansas, Kansas State, Missouri-Columbia, Nebraska-Lincoln, Oklahoma State, Texas A&M, Texas at Austin, and Texas Tech.

Sources: "Academic Year Tuition and Required Fees, Big 12 Universities," Office of Planning and Budget, University of Missouri, 2007-08. published tuition and fees schedules, 2012-13, 2016-17 and 2017-18.

## TUITION AND FEES

### Tuition Rates per Credit Hour 1953 to Present

Year	----- Lower Division -----		----- Upper Division -----		----- Graduate -----	
	<u>Resident</u>	<u>Nonresident</u>	<u>Resident</u>	<u>Nonresident</u>	<u>Resident</u>	<u>Nonresident</u>
1953	\$5.50 (max. 66.00)	\$15.50 (max. 120.00)	\$5.50 (max. 66.00)	\$15.50 (max. 120.00)	\$5.50 (max. 66.00)	\$15.50 (max. 120.00)
1955	\$7.00 (max. 84.00)	\$18.00 (max. 216.00)	\$7.00 (max. 84.00)	\$18.00 (max. 216.00)	\$7.00 (max. 84.00)	\$18.00 (max. 216.00)
1961	6.00	15.00	6.00	15.00	6.00	15.00
1962	7.00	18.00	7.00	18.00	7.00	18.00
1966	9.00	23.00	9.00	23.00	9.00	23.00
1967	12.00	30.00	12.00	30.00	12.00	30.00
1970	14.00	36.00	14.00	36.00	14.00	36.00
1971	12.25	38.25	12.25	38.25	12.25	38.25
1976	13.25	42.00	15.50	48.75	18.75	58.75
1980	14.50	47.50	17.00	55.25	20.50	66.50
1982	15.95	53.90	18.70	62.70	22.55	75.45
1983	17.55	61.20	20.55	71.15	24.80	85.65
1984	19.30	69.50	22.60	80.80	27.30	97.30
1986	21.25	76.45	24.85	90.05	30.60	111.10
1987	25.70	92.50	31.50	114.10	39.50	143.20
1988	34.50	112.50	38.00	131.50	47.50	159.50
1989	41.30	133.00	44.30	149.70	58.20	187.10
1991	45.00	145.00	48.00	160.75	63.75	202.00
1993	48.60	156.60	51.84	173.61	68.85	218.16
1995	52.00	167.60	55.50	186.00	73.50	233.50
1997	56.50	182.50	60.00	202.00	80.00	254.50
1999	61.00	197.00	65.00	218.00	86.00	274.50
2001	65.25	213.45	69.55	236.30	92.00	297.45
2002	69.80	231.30	74.40	256.15	98.40	322.30
2003	82.00	286.30	87.40	317.30	115.60	398.80
2004	92.60	343.20	92.60	343.20	122.50	431.20
2005	95.40	358.50	95.40	358.50	126.20	450.30
2006	100.20	376.50	100.20	376.50	132.50	472.80
2007	108.70	412.50	108.70	412.50	143.80	518.00
2008	117.90	450.60	117.90	450.60	156.00	565.70
2010	122.60	470.30	122.60	470.30	162.20	590.30
2011	128.30	493.40	128.30	493.40	170.30	619.80
2012	131.90	519.80	131.90	519.80	175.20	652.80
2013	131.90	538.20	131.90	538.20	175.20	675.20
2014	137.60	563.40	137.60	563.40	183.10	707.10
2015	143.20	589.40	143.20	589.40	190.70	739.90
2016	152.50	629.90	152.50	629.90	203.60	791.20
2017	159.60	672.30	159.60	672.30	213.30	824.10

Note: Rates are reported only for years in which there was a change.

Source: Oklahoma State Regents for Higher Education.

## FINANCIAL AID

### Financial Aid Awards

2012-13 to 2016-2017

	<u>2012-13</u>	<u>2013-14</u>	<u>2014-15</u>	<u>2015-16</u>	<u>2016-17</u>
<i>Scholarships</i>					
Recipients	7,704	7,553	8,690	9,266	9,896
Total Awarded	\$31,246,023	\$32,958,958	\$38,897,702	\$43,943,786	\$46,983,163
<i>Grants</i>					
Recipients	7,152	6,857	6,626	6,484	6,541
Total Awarded	\$36,350,203	\$35,661,595	\$35,542,516	\$34,589,434	\$36,084,310
<i>Waivers</i>					
Recipients	9,991	9,775	11,163	13,877	15,553
Total Awarded	\$40,568,769	\$41,726,848	\$52,869,642	\$67,616,061	\$77,039,830
<i>Loans</i>					
Recipients	11,335	11,159	10,629	10,689	11,015
Total Awarded	\$125,721,776	\$129,253,543	\$127,723,943	\$128,627,892	\$141,567,753
<i>Student Employment</i>					
Recipients	3,743	3,233	3,407	3,485	3,294
Total Awarded	\$40,928,236	\$45,855,007	\$49,715,966	\$49,370,488	\$46,095,458
<i>Total Financial Aid</i>					
Recipients (Unduplicated)	22,826	22,569	23,341	25,411	26,814
Total Awarded	\$274,815,007	\$285,455,951	\$304,749,769	\$324,147,661	\$347,770,515

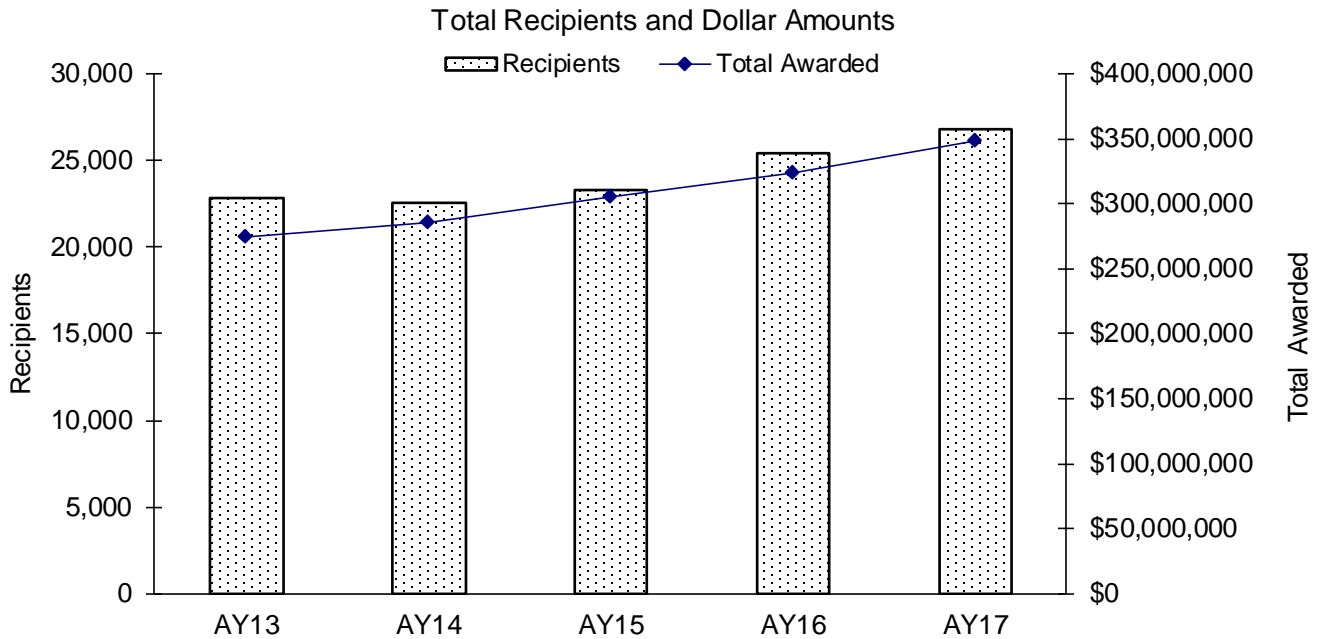

Source: Financial Aid Services.

## FACILITIES

### Nonresidential Space by Room Use

Fall 2017

<u>Room Type</u>	<u>Area in Square Feet</u>	<u>Percentage</u>
Classroom Facilities	301,709	4.8 %
Class Lab Facilities	272,612	4.3
Non-Class Facilities		
Open Lab	129,912	2.1
Departmental Lab	20,243	0.3
Research/Non-Class Lab	567,115	9.0
Office Facilities	1,601,413	25.5
Study Facilities	367,543	5.9
Special Use Facilities	604,524	9.6
General Use Facilities	778,616	12.4
Support Facilities	1,572,029	25.1
Health Care Facilities	13,941	0.2
Renovation/Vacant	43,782	0.7
Total - Nonresidential	6,273,439	100.0 %

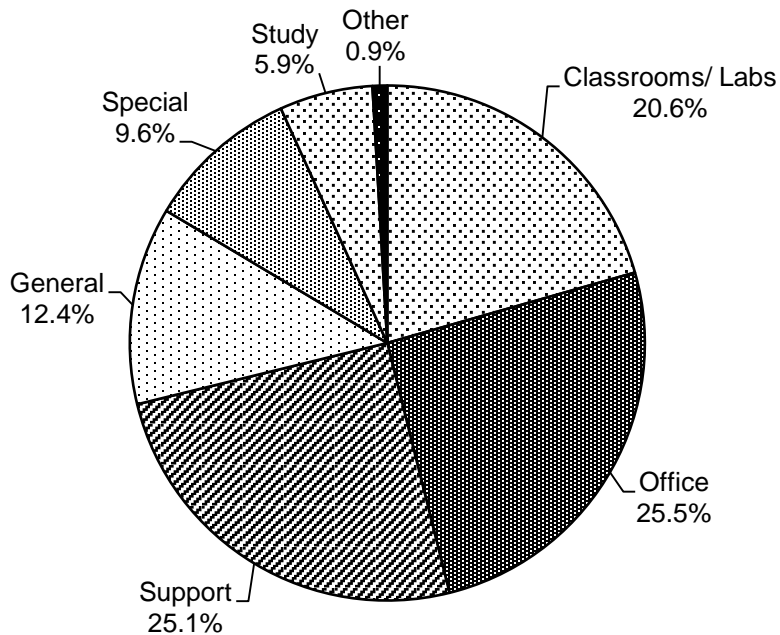

Note: Total nonresidential space includes both space on the Norman Campus and space under the jurisdiction of the Norman Campus.  
 Source: "Net Assignable Square Footage by Room Use as of December 2017," Architectural and Engineering Services.

## FACILITIES

### Net Assignable Square Footage by Program

Fall 2017

<u>Program</u>	<u>Area in Square Feet</u>	<u>Percentage</u>
Instruction	1,241,991	15.6 %
Research	981,865	12.3
Public Service	144,800	1.8
Academic Support	747,465	9.4
Student Services	666,993	8.4
Institutional Support	425,608	5.3
Operation and Maintenance of Plant	205,803	2.6
Independent Operations	528,657	6.6
Auxiliary Enterprises	2,993,018	37.5
Unoccupied Space	45,632	0.6
<b>Total</b>	<b>7,981,832</b>	<b>100.0 %</b>

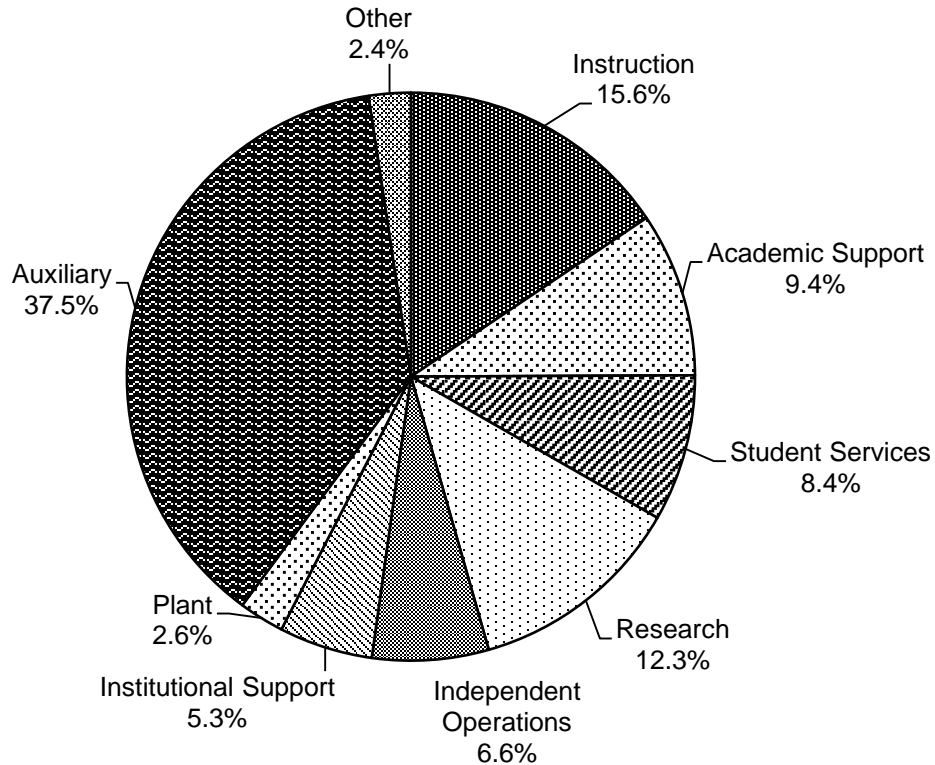

Note: Net assignable square footage includes both space on the Norman Campus and space under the jurisdiction of the Norman Campus.  
 Source: "Net Assignable Square Footage by Program Category as of December 2017," Architectural and Engineering Services.

**SECTION 3**

**PROFILES OF THE UNIVERSITY OF OKLAHOMA**

**HEALTH SCIENCES CENTER**

Prepared by

Office of Institutional Research  
Health Sciences Center Campus

Brandt Wiskur, Ph.D.  
Director, Institutional Research

and

Mark Gunter, M.Ed.  
Database Analyst

1105 N. Stonewall Avenue, LIB 121  
Oklahoma City, OK 73117-1221  
[Institutional-Research@ouhsc.edu](mailto:Institutional-Research@ouhsc.edu)

Phone: 405-271-2347 x8913  
FAX: 405-271-2480

**March 2018**



## ABOUT THE UNIVERSITY OF OKLAHOMA HEALTH SCIENCES CENTER

---

### Mission Statement

*The mission of the University of Oklahoma Health Sciences Center, as a comprehensive academic health center, is to educate students at the professional, graduate and undergraduate levels to become highly qualified health services practitioners, educators and research scientists; to conduct research and creative activities for the advancement of knowledge through teaching and development of skills; and to provide continuing education public service and clinical care of exemplary quality.*

The Profiles of OU Health Sciences Center is designed to highlight the focus of our mission statement in regard to its student, faculty and staff population. It is complementary to the Norman Campus section in layout design but includes an additional emphasis on the specialized medical career training of the Health Sciences Center. Both graduate research and health professional training are sponsored by all colleges within the OU Health Sciences Center. The Graduate College also provides a unique role in the oversight of all graduate level research, master's thesis and doctoral dissertation committees. The "Health Professional" designation represents a career emphasis that results in a professional degree or certification for public health and health service practitioners, and the "Graduate College MS/PhD" designation represents graduate-level research sponsored by the college. Degree-seeking students from the Norman Campus and non-degree students are categorized separately.

## Table of Contents

<b>Part I: Academic</b>	<b><u>Page</u></b>
Degrees Offered by Type and by Career Emphasis .....	3-1
Degree Programs by Discipline and Level .....	3-2
Number of Degrees Conferred by Level, 25-Year Trend .....	3-4
Number of Degrees Conferred by Career Emphasis, College and Level .....	3-5
Degrees Conferred by Major .....	3-6
Headcount of Degree Recipients by College, IPEDS Race/Ethnicity and Gender .....	3-8
<b>Part II: Students</b>	
Enrollment by Tuition Residency and Full-Time/Part-Time, 17-Year Trend .....	3-11
Enrollment by County in Oklahoma .....	3-12
Enrollment by State of Origin .....	3-13
Enrollment of International Students by Citizenship Country .....	3-14
Enrollment by Career Emphasis, College and Class .....	3-16
Enrollment by College, Career Emphasis and Gender .....	3-17
Enrollment by College, IPEDS Race/Ethnicity and Gender .....	3-18
Enrollment by Career Emphasis, College, Age and Gender .....	3-20
Enrollment by Career Emphasis, College and Tuition Residency .....	3-22
Enrollment by Career Emphasis, College and Full-Time/Part-Time Status .....	3-23
Enrollment by College, Career Emphasis, Major and Gender .....	3-24
Headcount Enrollment by Level and College .....	3-26
Annual Student Credit Hour Enrollment by Level, College and Location.....	3-27
<b>Part III: Faculty and Staff</b>	
Total Employees by IPEDS Race/Ethnicity, Employee Type and Gender.....	3-29
Full-Time Faculty and Staff by IPEDS Race/Ethnicity, Job Type and Gender .....	3-30
Part-Time Faculty and Staff by IPEDS Race/Ethnicity, Job Type and Gender .....	3-31
Full-Time Faculty by Rank, 11-Year Trend .....	3-32
Full-Time Faculty by Rank, Gender and IPEDS Race/Ethnicity .....	3-33
Full-Time Faculty by College, Gender and IPEDS Race/Ethnicity .....	3-34
Full-Time Faculty Tenure Status by Rank, Gender and IPEDS Race/Ethnicity .....	3-35
Full-Time Faculty Tenure Status by College and Department .....	3-36
Full-Time Headcount by Tenure Status and College .....	3-38
Faculty FTE by Tenure Status and College .....	3-39
<b>Part IV: Budget</b>	
Operating Budget by Funding Source, 18-Year Trend .....	3-41
E&G Budget - State Appropriations, 16-Year Trend .....	3-42
<b>Part V: Sponsored Programs</b>	
Summary of Grants & Contracts Received by College and Department .....	3-43

## Table of Contents

<b>Part VI: Tuition and Fees</b>	<b><u>Page</u></b>
Undergraduate and Graduate Studies Tuition and Fees .....	3-45
<b>Part VII: Facilities</b>	
Distribution of Space by Program Classification - Oklahoma City Campus.....	3-47
Distribution of Space by Program Classification - Tulsa Campus .....	3-48
Distribution by College and Administrative Unit - Oklahoma City Campus .....	3-49
Distribution by College and Administrative Unit - Tulsa Campus .....	3-50
Distribution of Space by Room Use Category - Oklahoma City Campus .....	3-51
Distribution of Space by Room Use Category - Tulsa Campus .....	3-52

---

*ACADEMIC*

# DEGREES OFFERED

### Degrees Offered by Type

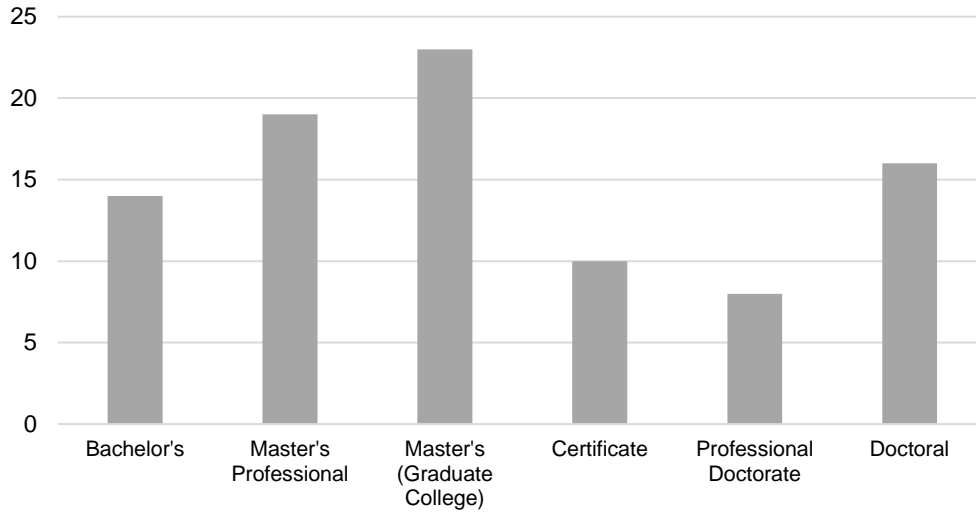

### Degrees Offered by Career Emphasis

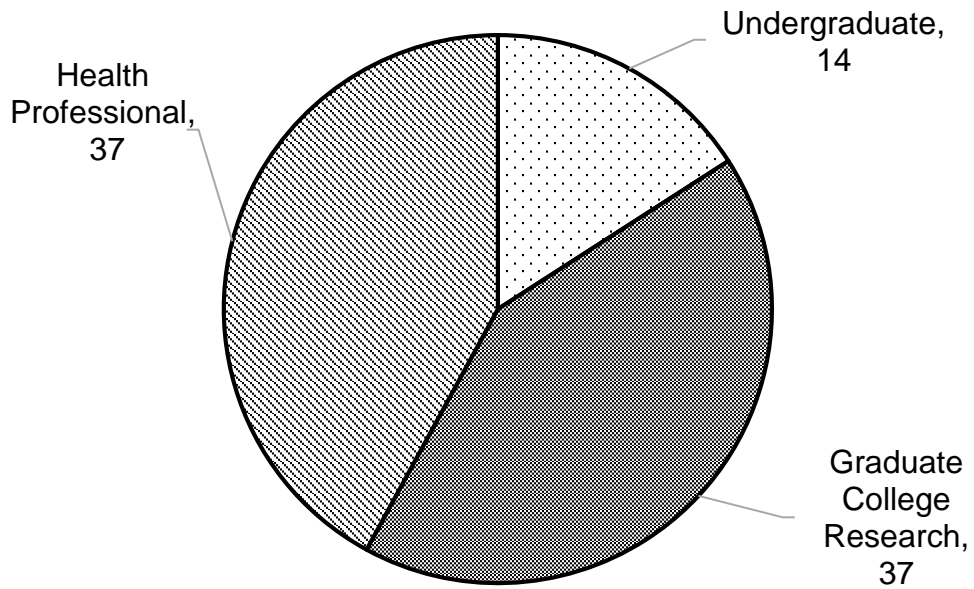

Source: Office of Institutional Research, HSC

## DEGREES OFFERED

### Degree Programs by Discipline and Level

2017-2018

CIP Code	Program Name	UG B	Degree				PHD	MS
			Health	Professional	Grad	College		
			M	C	P			
<b>College of Allied Health</b>								
<b>30</b>								
301101	Geriatrics/Gerontology - Cert			1				
301901	Nutritional Sciences - CERT; BSNS; MS	1		1				1
<b>51</b>								
510000	Allied Health Studies & Sciences - BSHST; MS; PhD	1				1		1
510201	Communication Sciences & Disorders - BSCSD; MS; AuD; PhD	1			1	1		2
510203	Speech Pathology - MASLP		1					
510905	Nuclear Medicine - BSNM	1						
510907	Radiography - BSRA; BSRs; BSRT	3						
510910	Sonography - BSSN	1						
512306	Occupational Therapy - MOT		1					
512308	Physical Therapy - MPT; DPT		1		1			
512314	Rehabilitations Sciences - MS; DSC				1			1
513101	Dietetics - MAD		1					
<b>College of Dentistry</b>								
<b>51</b>								
510401	Dentistry - DDS				1			
510508	Orthodontics - MS							1
510510	Periodontics - MS							1
510602	Dental Hygiene -BSDH	1						
<b>College of Medicine</b>								
<b>26</b>								
260210	Biochemistry - MS; PhD					1		1
260401	Cell Biology - MS; PhD					1		1
260503	Microbiology & Immunology - MS; PhD					1		1
260901	Physiology - MS; PhD					1		1
260910	Pathology - MS; PhD					1		1
261501	Neuroscience - MS; PhD					1		1
260209	Radiological Sciences - MS; PhD					1		1
<b>51</b>								
510912	Physician Associate & Physician Assistant - MHS		2					
511201	Medicine - MD				1			
511509	Genetic Counseling - MS							1
<b>Degree Offered Subtotal</b>		<b>9</b>	<b>6</b>	<b>2</b>	<b>5</b>	<b>9</b>		<b>15</b>

Degree Description (current page):

AuD = Doctor of Audiology

BS = Bachelor's of Science

Cert = Certificate

DDS = Doctor of Dental Surgery

DPT = Doctor of Physical Therapy

DSC = Doctor of Science

MAD = Master of Arts in Dietetics

MD = Doctor of Medicine

MHS = Master's of Health Sciences

MOT = Master's of Occupational Therapy

MS = Master's of Science

PhD = Doctor of Philosophy

Degree Type: B - Baccalaureate; M - Master's (Professional); C - Professional Certificate; P - Doctorate Professional Practice;

PhD - Doctorate; MS - Master's (Research)

(Continued)

## DEGREES OFFERED

### Degree Programs by Discipline and Level

2017-2018

(Continued)

CIP Code	Program Name	UG B	Degree			Grad College	
			Health M	Professional C	P	PhD	MS
Graduate College							
<b>51</b>							
511401	Clinical and Translational Science - MS						1
College of Nursing							
<b>51</b>							
513801	Nursing - BSN; CERT; MS; MSN; DNP; PhD	4	4	7	1	1	1
College of Pharmacy							
<b>51</b>							
512001	Pharmacy - BSP; PharmD	1			1		
512003	Pharmaceutical Sciences - MS; PhD					1	1
College of Public Health							
<b>26</b>							
261102	Biostatistics - MS; MPH; PhD		1			1	1
261309	Epidemiology - MS; MPH, PhD		1			1	1
<b>51</b>							
510701	Health Administration & Policy - MPH, MHA		2				
512201	Pub Health/Prepared & BioTerror- Cert; MPH; DrPH		1	1	1		
512202	Environmental Health - MS; MPH; PhD		2			1	1
512206	Occupational Health & Industrial Hygiene - MS; MPH; PhD		1			1	1
512207	Health Promotion Sciences - MS; MPH; PhD		1			1	1
<b>Degrees Offered Subtotal</b>		<b>5</b>	<b>13</b>	<b>8</b>	<b>3</b>	<b>7</b>	<b>8</b>
<b>Degrees Offered Grand Total</b>		<b>14</b>	<b>19</b>	<b>10</b>	<b>8</b>	<b>16</b>	<b>23</b>

Degree Description (current page):

BSN = Bachelor's of Science in Nursing  
 BSP = Bachelor's of Science in Pharmacy  
 Cert = Certificate  
 DNP = Doctor of Nursing Practice  
 DrPH = Doctor of Public Health  
 MHA = Master's of Health Administration

MPH = Master's of Public Health  
 MS = Master's of Science  
 MSN = Master's of Science in Nursing  
 PharmD = Doctor of Pharmacy  
 PhD = Doctor of Philosophy

Degree Type: B - Baccalaureate; M - Master's (Professional); C - Certificate; P - Doctorate Professional Practice  
 PhD - Doctorate; MS - Master's (Research)

Source: Office of Institutional Research, HSC

## DEGREES CONFERRED

Number of Degrees Conferred by Level

AY 1992-93 to 2016-17

<u>Year</u>	<u>Bachelors</u>	<u>Masters</u>	<u>Professional</u>	<u>Doctoral</u>	<u>Certificates</u>	<u>Total</u>
1992-93	552	226	176	17	0	971
1993-94	565	255	198	14	0	1,032
1994-95	533	239	202	17	0	991
1995-96	505	286	204	27	0	1,022
1996-97	457	217	199	14	0	887
1997-98	460	236	220	21	0	937
1998-99	395	203	280	27	12	917
1999-00	482	231	282	16	12	1,023
2000-01	316	196	279	19	13	823
2001-02	296	192	378	18	8	892
2002-03	290	175	410	14	9	898
2003-04	322	102	431	25	29	909
2004-05	373	137	483	22	49	1,064
2005-06	430	130	510	19	53	1,142
2006-07	481	134	515	17	70	1,217
2007-08	607	146	524	23	56	1,356
2008-09	618	190	553	23	77	1,461
2009-10	829	130	581	33	66	1,639
2010-11	746	157	592	24	71	1,590
2011-12	569	133	558	22	77	1,359
2012-13	509	124	578	22	77	1,310
2013-14	470	65	682	34	78	1,329
2014-15	466	43	690	32	69	1,300
2015-16	460	47	647	36	76	1,266
2016-17	391	36	656	26	69	1,178

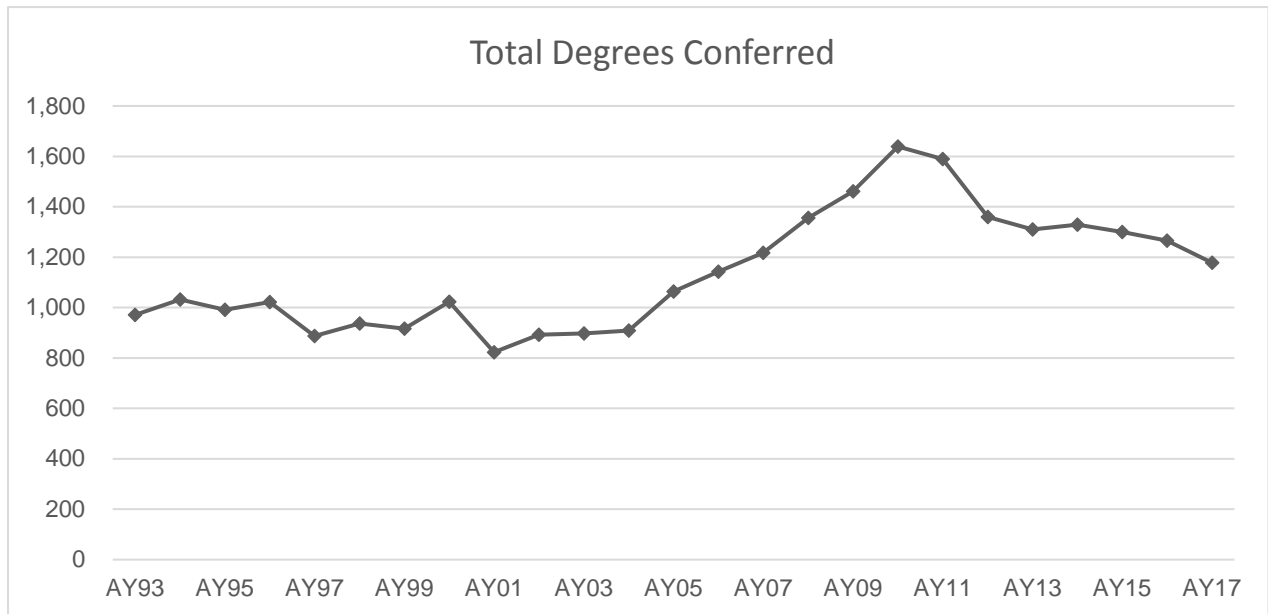

Source: Office of Institutional Research, HSC



## DEGREES CONFERRED

Number of Degrees Conferred by Career Emphasis, College and Level

2016-2017

College/Career Emphasis	Bachelor's	----- Health Professional -----			--- Graduate College ---		Total
		Cert.	Master's (Prof.)	Doctorate (Prof.)	Master's (MS)	Doctoral (PhD)	
Allied Health	126	28	62	68	10	2	296
Dentistry	46	0	0	59	6	0	111
Graduate - CTS	0	0	0	0	4	0	4
Medicine - Graduate	0	0	0	0	7	18	25
Medicine - MD	0	0	0	157	0	0	157
Medicine - PA	0	0	79	0	0	0	79
Nursing	219	8	84	4	0	1	316
Pharmacy	0	0	0	99	0	4	103
Public Health	0	33	42	2	9	1	87
<b>Total Degrees Conferred</b>	<b>391</b>	<b>69</b>	<b>267</b>	<b>389</b>	<b>36</b>	<b>26</b>	<b>1,178</b>

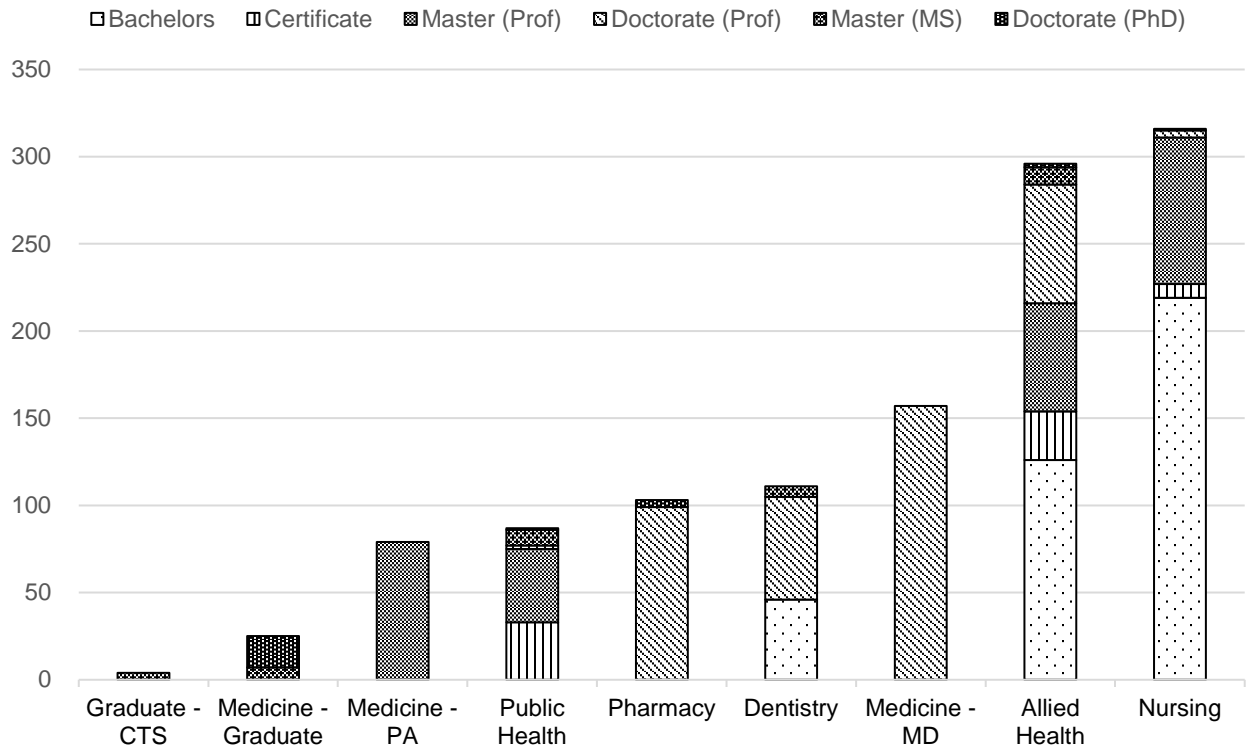

Source: Office of Institutional Research, HSC

## DEGREES CONFERRED

Degrees Conferred by Major

2016-2017

	<u>B</u>	<u>-Health Professional-</u>			<u>Graduate College</u>		<u>Total</u>
		<u>M</u>	<u>C</u>	<u>P</u>	<u>PhD</u>	<u>MS</u>	
<b>College of Allied Health</b>							
Geriatrics/Gerontology	0	0	0	0	0	0	0
Nutritional Sciences	13	0	28	0	0	7	48
Allied Health Sciences	12	0	0	0	1	3	16
Communication Sciences & Disorders	34	0	0	0	0	0	34
Audiology	0	0	0	8	0	0	8
Speech Pathology	0	24	0	0	1	0	25
Nuclear Medicine	10	0	0	0	0	0	10
Radiography	14	0	0	0	0	0	14
Radiation Sciences	10	0	0	0	0	0	10
Radiation Therapy	13	0	0	0	0	0	13
Sonography	20	0	0	0	0	0	20
Occupational Therapy	0	29	0	0	0	0	29
Physical Therapy	0	0	0	59	0	0	59
Rehabilitations Sciences	0	0	0	1	0	0	1
Dietetics	0	9	0	0	0	0	9
<b>College of Dentistry</b>							
Dentistry	0	0	0	59	0	0	59
Orthodontics	0	0	0	0	0	4	4
Periodontics	0	0	0	0	0	2	2
Dental Hygiene	46	0	0	0	0	0	46
<b>College of Medicine</b>							
Biochemistry	0	0	0	0	2	0	2
Cell Biology	0	0	0	0	5	0	5
Microbiology & Immunology	0	0	0	0	2	0	2
Physiology	0	0	0	0	6	1	7
Pathology	0	0	0	0	1	0	1
Neuroscience	0	0	0	0	2	0	2
Radiological Sciences	0	0	0	0	0	2	2
Physician Associate & Physician Assistant	0	79	0	0	0	0	79
Medicine - MD	0	0	0	157	0	0	157
Genetic Counseling	0	0	0	0	0	4	4
<b>Graduate College</b>							
Clinical and Translational Science - MS	0	0	0	0	0	4	4
<b>Degrees Conferred Subtotal</b>	<b>172</b>	<b>141</b>	<b>28</b>	<b>284</b>	<b>20</b>	<b>27</b>	<b>672</b>

(Continued)

## DEGREES CONFERRED

### Degrees Conferred by Major

2016-2017

(Continued)

	<u>B</u>	<u>-Health Professional-</u>			<u>Graduate College</u>		<u>Total</u>
		<u>M</u>	<u>C</u>	<u>P</u>	<u>PhD</u>	<u>MS</u>	
<b>College of Nursing</b>							
Nursing	219	84	8	4	1	0	316
<b>College of Pharmacy</b>							
Pharmacy	0	0	0	99	0	0	99
Pharmaceutical Sciences	0	0	0	0	4	0	4
<b>College of Public Health</b>							
Biostatistics	0	1	0	0	0	1	2
Epidemiology	0	12	0	0	1	1	14
Health Administration & Policy	0	13	0	0	0	0	13
Public Health	0	9	33	2	0	0	44
Preparedness & Response	0	0	0	0	0	0	0
Environmental Health	0	0	0	0	0	7	7
Occupational & Environmental Health	0	1	0	0	0	0	1
Health Promotion Sciences	0	6	0	0	0	0	6
<b>Degrees Conferred Subtotal</b>	<b>219</b>	<b>126</b>	<b>41</b>	<b>105</b>	<b>6</b>	<b>9</b>	<b>506</b>
<b>Degrees Conferred Grand Total</b>	<b>391</b>	<b>267</b>	<b>69</b>	<b>389</b>	<b>26</b>	<b>36</b>	<b>1,178</b>

Degrees Conferred by Type

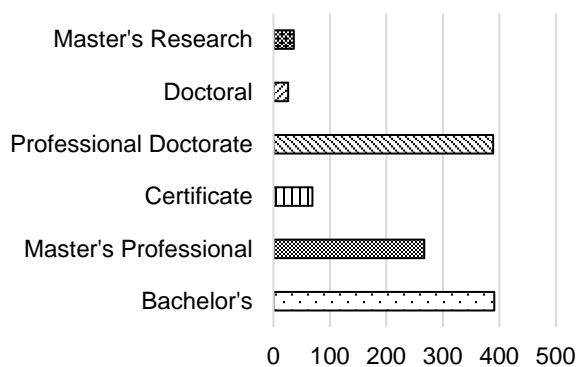

Degrees Conferred by Career Emphasis

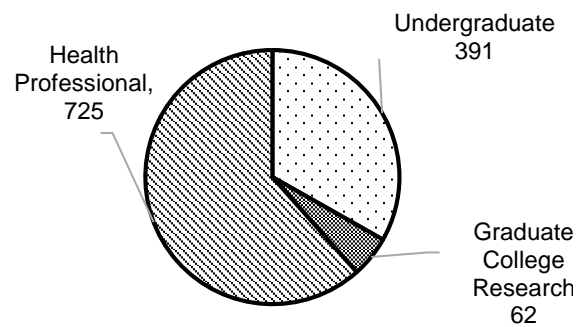

Degree Type: B - Baccalaureate; M - Master's (Professional); C - Professional Certificate; P - Doctorate Professional Practice; PhD - Doctorate; MS - Master's (Research)

Source: Office of Institutional Research, HSC

## DEGREES CONFERRED

### Headcount of Degree Recipients by College, IPEDS Race/Ethnicity and Gender

2016-2017

	American		Asian	Black/ African		Native		Two or	Inter- national	Not Reported	Total
	White	Indian/ Alaska Nat.		American	Hispanic	Hawaiian/ Other Pac. Isl.	More Races				
<b>Undergraduate</b>											
Allied Health											
Men	6	0	4	1	2	0	0	0	0	2	15
Women	85	8	2	1	3	0	3	1	8	111	
Dentistry											
Men	0	0	2	0	0	0	0	0	0	0	2
Women	32	1	2	0	4	0	0	0	5	44	
Nursing											
Men	10	2	0	2	4	0	1	0	3	22	
Women	128	7	12	12	18	0	7	0	13	197	
<b>Subtotal</b>	<b>261</b>	<b>18</b>	<b>22</b>	<b>16</b>	<b>31</b>	<b>0</b>	<b>11</b>	<b>1</b>	<b>31</b>	<b>391</b>	
<b>Graduate College (MS/PhD)</b>											
Allied Health											
Men	0	1	0	0	0	0	0	0	0	0	1
Women	7	0	1	0	0	0	2	1	0	11	
Dentistry											
Men	4	0	0	0	0	0	0	0	0	4	
Women	2	0	0	0	0	0	0	0	0	2	
Clinical & Translational Science											
Men	2	0	0	0	0	0	0	0	0	2	
Women	2	0	0	0	0	0	0	0	0	2	
Medicine-Graduate											
Men	5	0	0	0	0	0	0	4	0	9	
Women	11	0	0	0	1	1	0	3	0	16	
Nursing											
Men	0	0	0	0	0	0	0	0	0	0	
Women	1	0	0	0	0	0	0	0	0	1	
Pharmacy											
Men	2	0	0	0	0	0	0	1	0	3	
Women	0	0	0	0	0	0	0	1	0	1	
Public Health											
Men	2	1	1	0	0	0	0	0	0	4	
Women	4	0	0	0	1	0	0	1	0	6	
<b>Subtotal</b>	<b>42</b>	<b>2</b>	<b>2</b>	<b>0</b>	<b>2</b>	<b>1</b>	<b>2</b>	<b>11</b>	<b>0</b>	<b>62</b>	

(Continued)

ACADEMIC

The University of Oklahoma - Health Sciences Center

## DEGREES CONFERRED

### Headcount of Degree Recipients by College, IPEDS Race/Ethnicity and Gender

2016-2017

(Continued)	White	American Indian/ Alaska Nat.	Asian	Black/ African American	Hispanic	Native Hawaiian/ Other Pac. Isl.	Two or More Races	Inter- national	Not Reported	Total
<b>Health Professional</b>										
Allied Health										
Men	26	0	1	0	0	0	2	0	0	29
Women	108	7	3	2	3	0	4	2	0	129
Dentistry										
Men	27	0	3	1	2	0	3	0	0	36
Women	14	0	5	0	0	0	0	3	1	23
Medicine - MD										
Men	60	4	13	3	1	0	4	0	3	88
Women	45	2	13	0	3	0	2	0	4	69
Medicine - PA										
Men	16	0	1	0	1	0	1	1	0	20
Women	39	3	7	0	2	0	8	0	0	59
Nursing										
Men	6	0	0	0	1	0	1	0	0	8
Women	63	4	7	6	4	0	4	0	0	88
Pharmacy										
Men	24	0	12	4	0	0	2	1	1	44
Women	28	2	15	1	1	0	6	2	0	55
Public Health										
Men	15	0	4	1	0	0	1	5	0	26
Women	31	2	2	4	2	0	4	3	3	51
<b>Subtotal</b>	<b>502</b>	<b>24</b>	<b>86</b>	<b>22</b>	<b>20</b>	<b>0</b>	<b>42</b>	<b>17</b>	<b>12</b>	<b>725</b>
<b>Total OUHSC</b>	<b>805</b>	<b>44</b>	<b>110</b>	<b>38</b>	<b>53</b>	<b>1</b>	<b>55</b>	<b>29</b>	<b>43</b>	<b>1,178</b>

Source: Office of Institutional Research, HSC

---

*STUDENTS*

## ENROLLMENT

### Enrollment by Tuition Residency and Full-Time/Part-Time

Fall 2001 - 2017

<u>Year</u>	<u>Total</u>	<u>Resident</u>	<u>Nonresident</u>	<u>Full-Time</u>	<u>Part-Time</u>
2001	2,862	2,542	320	2,309	553
2002	3,000	2,717	283	2,413	587
2003	3,147	2,807	340	2,352	795
2004	3,350	2,979	371	2,600	750
2005	3,538	3,098	440	2,752	786
2006	3,742	3,239	503	2,980	762
2007	3,757	3,187	570	2,984	773
2008	3,931	3,158	773	3,717	214
2009	3,964	3,128	836	3,325	639
2010	3,854	3,117	737	3,247	607
2011	3,624	3,013	611	3,044	580
2012	3,605	3,000	605	3,014	591
2013	3,535	2,922	613	2,982	553
2014	3,529	2,928	601	2,933	596
2015	3,404	2,842	562	2,890	514
2016	3,350	2,812	538	2,841	509
2017	3,166	2,607	559	2,722	444

Fall 2017

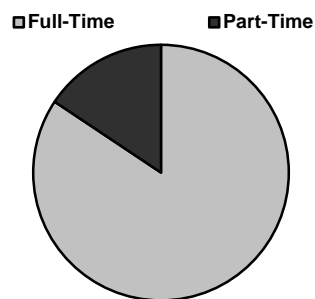
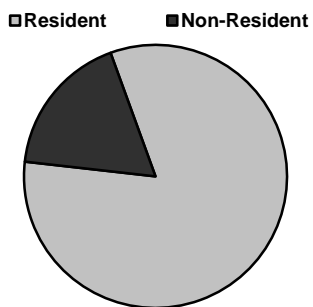

Source: Office of Institutional Research, HSC

## ENROLLMENT

### Enrollment by County in Oklahoma

Fall 2017

<u>County</u>		<u>County</u>	
Adair	0	Lincoln	5
Alfalfa	1	Logan	8
Atoka	1	Love	3
Beaver	1	McClain	27
Beckham	10	McCurtain	5
Blaine	3	McIntosh	4
Bryan	15	Major	0
Caddo	13	Marshall	2
Canadian	83	Mayes	9
Carter	20	Murray	2
Cherokee	13	Muskogee	33
Choctaw	0	Noble	4
Cimarron	0	Nowata	5
Cleveland	311	Okfuskee	2
Coal	0	Oklahoma	700
Comanche	96	Okmulgee	8
Cotton	2	Osage	10
Craig	6	Ottawa	11
Creek	24	Pawnee	5
Custer	17	Payne	58
Delaware	7	Pittsburg	13
Dewey	2	Pontotoc	22
Ellis	0	Pottawatomie	32
Garfield	25	Pushmataha	4
Garvin	17	Roger Mills	1
Grady	18	Rogers	70
Grant	0	Seminole	4
Greer	0	Sequoyah	4
Harmon	0	Stephens	34
Harper	1	Texas	2
Haskell	1	Tillman	3
Hughes	6	Tulsa	508
Jackson	12	Wagoner	31
Jefferson	1	Washington	18
Johnston	2	Washita	4
Kay	21	Woods	5
Kingfisher	5	Woodward	5
Kiowa	4	Not Reported	11
Latimer	4		
LeFlore	18		
		<b>In-State Total</b>	<b>2,432</b>
		<b>OUHSC Total</b>	<b>3,166</b>

Source: Office of Institutional Research, HSC



## ENROLLMENT

### Enrollment by State of Origin

Fall 2017

<u>State</u>		<u>State</u>	
Alabama	4	New Jersey	2
Alaska	0	New Mexico	2
Arizona	10	New York	4
Arkansas	29	North Carolina	8
California	29	North Dakota	2
Colorado	22	Ohio	6
Connecticut	1	Oregon	4
Delaware	0	Pennsylvania	7
District of Columbia	1	Rhode Island	0
Florida	9	South Carolina	7
Georgia	6	South Dakota	3
Hawaii	3	Tennessee	4
Idaho	4	Texas	244
Illinois	5	Utah	19
Indiana	1	Vermont	0
Iowa	4	Virginia	10
Kansas	38	Washington	8
Kentucky	2	West Virginia	0
Louisiana	6	Wisconsin	6
Maine	1	Wyoming	0
Maryland	2		
Massachusetts	5		
Michigan	10	<b>Out-of-State Total</b>	<b>569</b>
Minnesota	8		
Mississippi	2	<b>OUHSC Total</b>	<b>3,166</b>
Missouri	21		
Montana	1		
Nebraska	3		
Nevada	5		
New Hampshire	1		

Source: Office of Institutional Research, HSC

## ENROLLMENT

### Enrollment of Students by Citizenship Country

Fall 2017

<u>Region/Country</u>		<u>Region/Country</u>	
Central Africa		South and Central Asia	
Cameroon	6	Afghanistan	0
Chad	0	Bangladesh	9
Gabon	0	Bhutan	0
Subtotal - Central Africa	6	India	27
Eastern Africa		Maldives	0
Eritrea	0	Nepal	6
Ethiopia	0	Pakistan	9
Kenya	1	Sri-Lanka	0
Rwanda	2	Uzbekistan	0
Sudan	0	Subtotal - South and Central Asia	51
Tanzania	0	Southeast Asia	
Uganda	0	Cambodia	0
Subtotal - Eastern Africa	3	East Timor	0
Southern Africa		Indonesia	1
Angola	0	Malaysia	1
Botswana	1	Philippines	0
Lesotho	0	Singapore	0
Malawi	0	Thailand	2
Mozambique	0	Vietnam	6
Namibia	0	Subtotal - Southeast Asia	10
South Africa	0	Total - Asia	96
Swaziland	0	Europe	
Zambia	0	Albania	0
Zimbabwe	2	Andorra	0
Subtotal - Southern Africa	3	Austria	0
Western Africa		Azerbaijan	0
Benin	0	Belarus	0
Burkina Faso	1	Belgium	0
Ivory Coast	0	Bosnia and Herzegovina	0
Ghana	6	Bulgaria	1
Mali	0	Croatia	0
Niger	1	Cyprus	0
Nigeria	5	Czech Republic	0
Sierra Leone	0	Denmark	0
Subtotal - Western Africa	13	Finland	0
Total - Sub-Saharan Africa	25	France	0
East Asia		Germany	0
China	19	Greece	3
Hong Kong	1	Hungary	0
Japan	0	Iceland	0
Mongolia	0	Ireland	0
Korea, South	12	Italy	0
Korea, North	0	Kosovo	0
Taiwan	3	Latvia	0
Subtotal - East Asia	35	Macedonia	0
		Montenegro	0

(Continued)

STUDENTS

The University of Oklahoma - Health Sciences Center

## ENROLLMENT

### Enrollment of Students by Citizenship Country

Fall 2017

Region/Country (Europe continued)		Middle East	
Netherlands	0	Iran	2
Norway	0	Iraq	1
Poland	2	Israel	1
Portugal	0	Jordan	2
Romania	0	Kuwait	3
Russia	1	Lebanon	0
Serbia	0	Qatar	0
Slovenia	0	Saudi Arabia	1
Spain	0	Syria	1
Sweden	0	West Bank	0
Switzerland	0	Subtotal - Middle East	11
Turkey	0	North Africa	
Ukraine	0	Egypt	0
United Kingdom	1	Libya	0
Yugoslavia	1	Morocco	1
Total - Europe	9	Subtotal -North Africa	1
		Total - Middle East and North Africa	12
Caribbean		North America	
Bahamas	0	Canada	2
Cuba	0	Total - North America	2
Dominica	1	Oceania/Australia	
Grenada	0	Australia	1
Haiti	0	Fiji	0
Jamaica	0	New Zealand	0
Puerto Rico	0	Subtotal - South and Central Asia	1
Trinidad and Tobago	3	Country Not Available	3
Subtotal - Caribbean	4	Total International Students	165
Central America/Mexico			
Belize	0		
Costa Rica	0		
El Salvador	0		
Guatemala	0		
Honduras	0		
Mexico	8		
Nicaragua	0		
Subtotal - Central America/Mexico	8		
South America			
Argentina	0		
Bolivia	1		
Brazil	3		
Chile	0		
Columbia	0		
Ecuador	0		
Paraguay	0		
Peru	1		
Venezuela	0		
Subtotal - South America	5		
Total - Latin America and Caribbean	17		

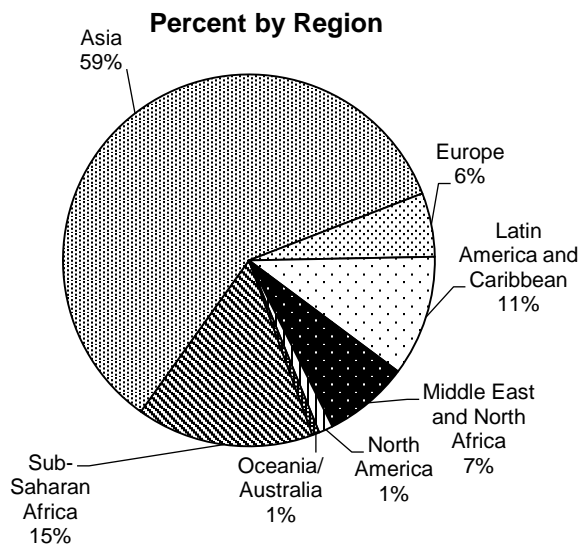

Source: Office of Institutional Research, HSC

## ENROLLMENT

### Enrollment by Career Emphasis, College and Class

Fall 2017

	<u>Juniors</u>	<u>Seniors</u>	<u>Graduate</u>	<u>Professional</u>	<u>Total</u>
<b>Undergraduate</b>					
Allied Health	92	102	0	0	194
Dentistry	46	46	0	0	92
Nursing	290	212	0	0	502
<b>Subtotal</b>	<b>428</b>	<b>360</b>	<b>0</b>	<b>0</b>	<b>788</b>
<b>Graduate College (MS/PhD)</b>					
Allied Health	0	0	25	0	25
Dentistry	0	0	18	0	18
Clinical & Translational Science	0	0	16	0	16
Medicine -Graduate	0	0	117	0	117
Nursing	0	0	11	0	11
Pharmacy	0	0	24	0	24
Public Health	0	0	45	0	45
<b>Subtotal</b>	<b>0</b>	<b>0</b>	<b>256</b>	<b>0</b>	<b>256</b>
<b>Health Professional</b>					
Allied Health	0	0	0	414	414
Dentistry	0	0	0	230	230
Medicine - MD	0	0	0	650	650
Medicine - PA	0	0	219	0	219
Nursing	0	0	0	183	183
Pharmacy	0	0	0	307	307
Public Health	0	0	0	86	86
<b>Subtotal</b>	<b>0</b>	<b>0</b>	<b>219</b>	<b>1,870</b>	<b>2,089</b>
<b>Norman Intercampus</b>	0	0	23	0	23
<b>Non-Degree Seeking</b>	0	0	8	2	10
<b>Total OUHSC</b>	<b>428</b>	<b>360</b>	<b>506</b>	<b>1,872</b>	<b>3,166</b>

**Total Enrollment by Career Emphasis**

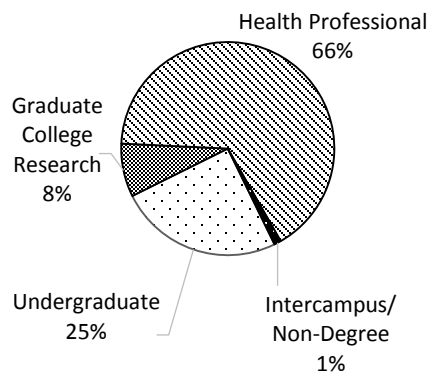

**Total Enrollment by College**

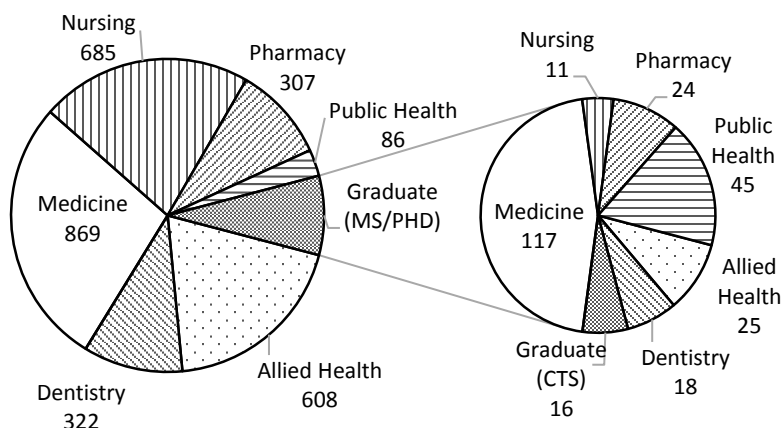

Total enrollment by college is detailed in the center chart. Enrollment of Graduate College (MS/PhD) students sponsored by the specified colleges are sub-categorized in the pie chart furthest right.

Source: Office of Institutional Research, HSC

## ENROLLMENT

Enrollment by College, Career Emphasis and Gender

Fall 2017

<u>College</u>	<u>-- Undergraduate --</u>			<u>Grad. College (MS/PhD)</u>			<u>-Health Professional-</u>			<u>----- Total -----</u>			<u>% of</u>
	<u>Men</u>	<u>Women</u>	<u>Total</u>	<u>Men</u>	<u>Women</u>	<u>Total</u>	<u>Men</u>	<u>Women</u>	<u>Total</u>	<u>Men</u>	<u>Women</u>	<u>Total</u>	<u>Total</u>
Allied Health	23	171	194	4	21	25	73	341	414	100	533	633	20.0%
Dentistry	0	92	92	11	7	18	125	105	230	136	204	340	10.7%
Graduate - CTS	0	0	0	9	7	16	0	0	0	9	7	16	0.5%
Medicine													
Med - MD	0	0	0	0	0	0	369	281	650	369	281	650	20.5%
Med - PA	0	0	0	0	0	0	53	166	219	53	166	219	6.9%
Med - Grad	0	0	0	61	56	117	0	0	0	61	56	117	3.7%
Nursing	74	428	502	1	10	11	23	160	183	98	598	696	22.0%
Pharmacy	0	0	0	11	13	24	136	171	307	147	184	331	10.5%
Public Health	0	0	0	24	21	45	35	51	86	59	72	131	4.1%
Intercampus	0	0	0	12	11	23	0	0	0	12	11	23	0.7%
Non-Degree	0	0	0	3	5	8	0	2	2	3	7	10	0.3%
<b>Total</b>	<b>97</b>	<b>691</b>	<b>788</b>	<b>136</b>	<b>151</b>	<b>287</b>	<b>814</b>	<b>1,277</b>	<b>2,091</b>	<b>1,047</b>	<b>2,119</b>	<b>3,166</b>	<b>100.0%</b>

Source: Office of Institutional Research, HSC

## ENROLLMENT

### Enrollment by College, IPEDS Race/Ethnicity and Gender

Fall 2017

<b>Undergraduate</b>	American	Black/	Native	Two or	Inter-	Not	<u>Total</u>
	<u>White</u>	<u>Indian/ Alaska Nat.</u>	<u>African American</u>	<u>Hawaiian/ Other Pac. Isl.</u>	<u>More Races</u>	<u>national Reported</u>	
<b>Allied Health</b>							
Men	17	1	1	0	2	0	23
Women	119	7	10	3	17	0	171
<b>Dentistry</b>							
Men	0	0	0	0	0	0	0
Women	58	3	8	3	5	0	92
<b>Nursing</b>							
Men	46	5	5	2	9	0	74
Women	289	18	21	16	41	1	428
<b>Subtotal</b>	<b>529</b>	<b>34</b>	<b>45</b>	<b>24</b>	<b>74</b>	<b>1</b>	<b>788</b>
<b>Graduate College (MS/PhD)</b>							
<b>Allied Health</b>							
Men	3	0	0	0	0	0	4
Women	18	1	0	0	0	0	21
<b>Dentistry</b>							
Men	8	0	1	0	0	0	11
Women	2	0	1	0	2	0	7
<b>Clinical &amp; Translational Science</b>							
Men	3	0	1	0	1	0	9
Women	4	0	2	0	0	0	7
<b>Medicine-Graduate</b>							
Men	32	0	2	1	2	0	61
Women	32	1	1	2	3	0	56
<b>Nursing</b>							
Men	0	0	0	0	0	1	1
Women	8	0	0	2	0	0	10
<b>Pharmacy</b>							
Men	4	0	3	0	0	0	11
Women	6	0	0	0	1	0	13
<b>Public Health</b>							
Men	12	1	1	1	0	2	24
Women	10	2	2	1	1	1	21
<b>Subtotal</b>	<b>142</b>	<b>5</b>	<b>14</b>	<b>7</b>	<b>10</b>	<b>0</b>	<b>256</b>

(Continued)

## ENROLLMENT

### Enrollment by College, IPEDS Race/Ethnicity and Gender

Fall 2017

(Continued)	White	American Indian/ Alaska Nat.	Asian	Black/ African American	Hispanic	Native Hawaiian/ Other Pac. Isl.	Two or More Races	Inter- national	Not Reported	Total
<b>Health Professional</b>										
Allied Health										
Men	49	2	6	1	5	0	0	1	9	73
Women	267	10	12	5	17	0	4	0	26	341
Dentistry										
Men	89	4	14	3	6	0	5	0	4	125
Women	62	3	20	2	4	0	8	4	2	105
Medicine -MD										
Men	245	10	55	6	18	0	27	0	8	369
Women	174	8	54	5	10	0	23	0	7	281
Medicine - PA										
Men	36	1	3	1	3	0	3	0	6	53
Women	114	7	14	1	12	1	11	2	4	166
Nursing										
Men	15	2	0	1	3	0	0	0	2	23
Women	113	12	9	5	7	0	8	1	5	160
Pharmacy										
Men	64	2	29	7	11	0	5	1	17	136
Women	90	5	35	14	7	0	5	5	10	171
Public Health										
Men	20	2	5	2	2	0	1	3	0	35
Women	26	3	5	1	4	0	6	3	3	51
<b>Subtotal</b>	<b>1,364</b>	<b>71</b>	<b>261</b>	<b>54</b>	<b>109</b>	<b>1</b>	<b>106</b>	<b>20</b>	<b>103</b>	<b>2,089</b>
<b>Norman Intercampus</b>										
Men	9	0	0	0	0	0	0	2	1	12
Women	5	0	0	0	1	1	0	2	2	11
<b>Non-Degree Seeking</b>										
Men	2	0	0	0	0	0	0	1	0	3
Women	4	0	2	0	0	0	0	1	0	7
<b>Total OUHSC</b>	<b>2,055</b>	<b>110</b>	<b>322</b>	<b>85</b>	<b>194</b>	<b>3</b>	<b>125</b>	<b>95</b>	<b>177</b>	<b>3,166</b>

Source: Office of Institutional Research, HSC

## ENROLLMENT

Enrollment by Career Emphasis, College, Age and Gender

Fall 2017

<b>Undergraduate</b>	<u>Under 21</u>	<u>21-25</u>	<u>26-30</u>	<u>31-40</u>	<u>41-50</u>	<u>50+</u>	<u>Unreported</u>	<u>Total</u>
Allied Health								
Men	1	13	1	7	1	0	0	23
Women	35	104	12	13	4	3	0	171
Dentistry								
Men	0	0	0	0	0	0	0	0
Women	9	69	9	5	0	0	0	92
Nursing								
Men	2	33	18	14	6	1	0	74
Women	77	240	47	50	12	2	0	428
<b>Subtotal</b>	<b>124</b>	<b>459</b>	<b>87</b>	<b>89</b>	<b>23</b>	<b>6</b>	<b>0</b>	<b>788</b>
<b>Graduate College (MS/PhD)</b>								
Allied Health								
Men	0	1	0	2	1	0	0	4
Women	0	7	8	4	1	1	0	21
Dentistry								
Men	0	0	7	4	0	0	0	11
Women	0	0	7	0	0	0	0	7
Clinical & Translational Sciences								
Men	0	0	3	4	2	0	0	9
Women	0	0	1	5	0	1	0	7
Medicine-Graduate								
Men	0	16	28	16	0	1	0	61
Women	0	19	25	11	1	0	0	56
Nursing								
Men	0	0	1	0	0	0	0	1
Women	0	0	1	1	2	6	0	10
Pharmacy								
Men	0	0	8	2	1	0	0	11
Women	0	2	7	4	0	0	0	13
Public Health								
Men	0	5	9	9	1	0	0	24
Women	0	3	7	9	2	0	0	21
<b>Subtotal</b>	<b>0</b>	<b>53</b>	<b>112</b>	<b>71</b>	<b>11</b>	<b>9</b>	<b>0</b>	<b>256</b>

(Continued)

STUDENTS

The University of Oklahoma - Health Sciences Center



## ENROLLMENT

### Enrollment by Career Emphasis, College, Age and Gender Fall 2017

(Continued)

	<u>Under 21</u>	<u>21-25</u>	<u>26-30</u>	<u>31-40</u>	<u>41-50</u>	<u>50+</u>	<u>Unreported</u>	<u>Total</u>
<b>Health Professional</b>								
Allied Health								
Men	0	44	18	8	2	1	0	73
Women	0	272	37	19	6	7	0	341
Dentistry								
Men	0	59	52	13	1	0	0	125
Women	0	55	40	9	1	0	0	105
Medicine -MD								
Men	1	237	109	21	1	0	0	369
Women	1	218	59	1	2	0	0	281
Medicine -PA								
Men	0	11	20	17	5	0	0	53
Women	0	85	45	28	4	4	0	166
Nursing								
Men	0	2	4	12	5	0	0	23
Women	0	9	34	62	35	20	0	160
Pharmacy								
Men	2	88	24	18	4	0	0	136
Women	3	127	25	14	2	0	0	171
Public Health								
Men	0	16	12	3	4	0	0	35
Women	0	24	11	11	2	3	0	51
<b>Subtotal</b>	<b>7</b>	<b>1,247</b>	<b>490</b>	<b>236</b>	<b>74</b>	<b>35</b>	<b>0</b>	<b>2,089</b>
<b>Norman Intercampus</b>								
Men	1	5	5	1	0	0	0	12
Women	0	4	4	0	2	1	0	11
<b>Non-Degree Seeking</b>								
Men	0	0	1	1	0	1	0	3
Women	0	3	1	3	0	0	0	7
<b>Total OUHSC</b>	<b>132</b>	<b>1,771</b>	<b>700</b>	<b>401</b>	<b>110</b>	<b>52</b>	<b>0</b>	<b>3,166</b>

Source: Office of Institutional Research, HSC

## ENROLLMENT

Enrollment by Career Emphasis, College and Tuition Residency

Fall 2017

	Resident		Nonresident	
	<u>Enrollment</u>	<u>Percent</u>	<u>Enrollment</u>	<u>Percent</u>
<b>Undergraduate</b>				
Allied Health	156	4.9 %	38	1.2 %
Dentistry	89	2.8	3	0.1
Nursing	409	12.9	93	2.9
<b>Subtotal</b>	<b>654</b>	<b>20.7</b>	<b>134</b>	<b>4.2</b>
<b>Graduate College (MS/PhD)</b>				
Allied Health	19	0.6	6	0.2
Dentistry	3	0.1	15	0.5
Clinical & Translational Science	10	0.3	6	0.2
Medicine -Graduate	47	1.5	70	2.2
Nursing	9	0.3	2	0.1
Pharmacy	8	0.3	16	0.5
Public Health	32	1.0	13	0.4
<b>Subtotal</b>	<b>128</b>	<b>4.0</b>	<b>128</b>	<b>4.0</b>
<b>Health Professional</b>				
Allied Health	337	10.6	77	2.4
Dentistry	179	5.7	51	1.6
Medicine -MD	606	19.1	44	1.4
Medicine -PA	174	5.5	45	1.4
Nursing	180	5.7	3	0.1
Pharmacy	260	8.2	47	1.5
Public Health	71	2.2	15	0.5
<b>Subtotal</b>	<b>1,807</b>	<b>57.1</b>	<b>282</b>	<b>8.9</b>
<b>Norman Intercampus</b>	<b>11</b>	<b>0.3</b>	<b>12</b>	<b>0.4</b>
<b>Non-Degree Seeking</b>	<b>7</b>	<b>0.2</b>	<b>3</b>	<b>0.1</b>
<b>Total OUHSC</b>	<b>2,607</b>	<b>82.3 %</b>	<b>559</b>	<b>17.7 %</b>

Source: Office of Institutional Research, HSC

STUDENTS

The University of Oklahoma - Health Sciences Center

## ENROLLMENT

Enrollment by Career Emphasis, College and Full-Time/Part-Time Status

Fall 2017

	Full-Time		Part-Time	
	<u>Enrollment</u>	<u>Percent</u>	<u>Enrollment</u>	<u>Percent</u>
<b>Undergraduate</b>				
Allied Health	168	5.3 %	26	0.8 %
Dentistry	92	2.9	0	0.0
Nursing	479	15.1	23	0.7
<b>Subtotal</b>	<b>739</b>	<b>23.3</b>	<b>49</b>	<b>1.5</b>
<b>Graduate College (MS/PhD)</b>				
Allied Health	8	0.3	17	0.5
Dentistry	18	0.6	0	0.0
Clinical & Translational Science	4	0.1	12	0.4
Medicine -Graduate	53	1.7	64	2.0
Nursing	5	0.2	6	0.2
Pharmacy	7	0.2	17	0.5
Public Health	19	0.6	26	0.8
<b>Subtotal</b>	<b>114</b>	<b>3.6</b>	<b>142</b>	<b>4.5</b>
<b>Health Professional</b>				
Allied Health	367	11.6	47	1.5
Dentistry	230	7.3	0	0.0
Medicine -MD	643	20.3	7	0.2
Medicine -PA	218	6.9	1	0.0
Nursing	39	1.2	144	4.5
Pharmacy	302	9.5	5	0.2
Public Health	61	1.9	25	0.8
<b>Subtotal</b>	<b>1,860</b>	<b>58.7</b>	<b>229</b>	<b>7.2</b>
<b>Norman Intercampus</b>	<b>7</b>	<b>0.2</b>	<b>16</b>	<b>0.5</b>
<b>Non-Degree Seeking</b>	<b>2</b>	<b>0.1</b>	<b>8</b>	<b>0.3</b>
<b>Total OUHSC</b>	<b>2,722</b>	<b>86.0 %</b>	<b>444</b>	<b>14.0 %</b>

Source: Office of Institutional Research, HSC

## ENROLLMENT

### Enrollment by College, Career Emphasis, Major and Gender

Fall 2017

	-Undergraduate-			Health --- Professional ---			Graduate College --- (MS/PhD) ---			-----Total-----		
	Men	Women	Total	Men	Women	Total	Men	Women	Total	Men	Women	Total
<b>Allied Health</b>												
Allied Health Sciences	0	0	0	0	0	0	3	10	13	3	10	13
Audiology	0	0	0	4	25	29	0	1	1	4	26	30
Comm Sciences & Disorders	2	70	72	0	0	0	0	0	0	2	70	72
Dietetics	0	0	0	3	20	23	0	0	0	3	20	23
Geriatrics/Gerontology Cert	0	0	0	0	0	0	0	0	0	0	0	0
Nuclear Medicine	0	13	13	0	0	0	0	0	0	0	13	13
Nutritional Sciences	0	0	0	2	18	20	1	10	11	3	28	31
Occupational Therapy	0	0	0	8	83	91	0	0	0	8	83	91
Radiologic Technology	12	51	63	0	0	0	0	0	0	12	51	63
Rehabilitation Sciences - MS	0	0	0	53	130	183	0	0	0	53	130	183
Rehabilitation Sciences - DSC	0	0	0	3	16	19	0	0	0	3	16	19
Sonography	9	37	46	0	0	0	0	0	0	9	37	46
Speech Language Pathology	0	0	0	0	49	49	0	0	0	0	49	49
<b>Dentistry</b>												
Dental Hygiene	0	92	92	0	0	0	0	0	0	0	92	92
Dentistry - DDS	0	0	0	125	105	230	0	0	0	125	105	230
Orthodontics	0	0	0	0	0	0	7	5	12	7	5	12
Periodontics	0	0	0	0	0	0	4	2	6	4	2	6
<b>Graduate College</b>												
Clinical & Translational Sciences	0	0	0	0	0	0	9	7	16	9	7	16
<b>Medicine</b>												
Medicine - MD	0	0	0	369	281	650	0	0	0	369	281	650
Medicine - PA	0	0	0	53	166	219	0	0	0	53	166	219
<b>Medicine - Graduate College</b>												
Biochemistry	0	0	0	0	0	0	7	3	10	7	3	10
Cell Biology	0	0	0	0	0	0	8	8	16	8	8	16
Genetic Counseling	0	0	0	0	0	0	2	8	10	2	8	10
Grad Prog in Biomed Sci	0	0	0	0	0	0	8	10	18	8	10	18
Microbiology & Immunology	0	0	0	0	0	0	5	10	15	5	10	15
Neuroscience	0	0	0	0	0	0	6	8	14	6	8	14
Pathology	0	0	0	0	0	0	5	4	9	5	4	9
Physiology	0	0	0	0	0	0	7	3	10	7	3	10
Radiological Sciences	0	0	0	0	0	0	13	2	15	13	2	15
Unclassified MD/PhD	0	0	0	0	0	0	0	0	0	0	0	0

(Continued)

STUDENTS

The University of Oklahoma - Health Sciences Center

## ENROLLMENT

### Enrollment by College, Career Emphasis, Major and Gender

Fall 2017

(Continued)

	-Undergraduate-			Health -- Professional --			Graduate College ---- (MS/PhD) ----			-----Total-----		
	Men	Women	Total	Men	Women	Total	Men	Women	Total	Men	Women	Total
	<b>Nursing</b>											
Nursing	67	397	464	0	0	0	1	10	11	68	407	475
ADN to MS	0	0	0	0	0	0	0	0	0	0	0	0
Career Ladder	5	21	26	0	0	0	0	0	0	5	21	26
Career Mobility	2	10	12	0	0	0	0	0	0	2	10	12
Clinical Nurse Specialist/Leader	0	0	0	2	27	29	0	0	0	2	27	29
Clinical Nurse Specialist - Acute Care	0	0	0	0	0	0	0	0	0	0	0	0
Clinical Nurse Specialist - Geriatric Care	0	0	0	0	0	0	0	0	0	0	0	0
Neonatal Nurse Practitioner	0	0	0	0	0	0	0	0	0	0	0	0
Family Nurse Practitioner	0	0	0	11	52	63	0	0	0	11	52	63
Nursing Administration/Management	0	0	0	6	24	30	0	0	0	6	24	30
Nurse Education	0	0	0	1	29	30	0	0	0	1	29	30
Nurse Practitioner	0	0	0	3	21	24	0	0	0	3	21	24
Nurse Practitioner, Adult	0	0	0	0	0	0	0	0	0	0	0	0
Pediatric Nurse Practitioner	0	0	0	0	0	0	0	0	0	0	0	0
RN Non-Nursing BS to MS or MSN	0	0	0	0	0	0	0	0	0	0	0	0
Nursing - Certificate	0	0	0	0	7	7	0	0	0	0	7	7
<b>Pharmacy</b>												
Pharmacy - PharmD	0	0	0	136	171	307	0	0	0	136	171	307
Pharmaceutical Sciences	0	0	0	0	0	0	11	13	24	11	13	24
<b>Public Health</b>												
Biostatistics	0	0	0	1	1	2	3	4	7	4	5	9
Epidemiology	0	0	0	14	13	27	8	6	14	22	19	41
Health Admin & Policy	0	0	0	9	9	18	0	0	0	9	9	18
Health Promotion Sciences	0	0	0	1	6	7	2	6	8	3	12	15
General Public Health	0	0	0	9	21	30	0	0	0	9	21	30
Public Health Prep & Terrorism	0	0	0	0	0	0	0	0	0	0	0	0
<b>Occupational &amp; Env Health</b>												
Environmental Health	0	0	0	1	0	1	0	0	0	1	0	1
Environmental Management	0	0	0	0	0	0	0	0	0	0	0	0
Industrial Hygiene & Env Health	0	0	0	0	0	0	8	4	12	8	4	12
Industrial Hygiene	0	0	0	0	0	0	0	0	0	0	0	0
Occupational Health	0	0	0	0	0	0	3	1	4	3	1	4
Env Epi/Toxicology	0	0	0	0	0	0	0	0	0	0	0	0
Public Health - Certificate	0	0	0	0	1	1	0	0	0	0	1	1
<b>Inter-Campus</b>												
Inter-Campus	0	0	0	0	0	0	12	11	23	12	11	23
<b>Non-Degree</b>												
Allied Health	0	0	0	0	0	0	0	0	0	0	0	0
Dentistry	0	0	0	0	0	0	0	0	0	0	0	0
Graduate College	0	0	0	0	0	0	3	5	8	3	5	8
Medicine	0	0	0	0	0	0	0	0	0	0	0	0
Nursing	0	0	0	0	1	1	0	0	0	0	1	1
Pharmacy	0	0	0	0	0	0	0	0	0	0	0	0
Public Health	0	0	0	0	1	1	0	0	0	0	1	1

Source: Office of Institutional Research, HSC

The University of Oklahoma - Health Sciences Center

STUDENTS

## HEADCOUNT ENROLLMENT

### Headcount Enrollment by Level and College Fall 2016 and 2017

	<u>Fall 2017 Enrollment</u>	<u>Percent of Total Enrollment</u>	<u>Fall 2016 Enrollment</u>	<u>Percent Change From Fall 2016</u>
<i>Undergraduate</i>				
Allied Health	194	6.1%	221	-13.9%
Dentistry	92	2.9%	92	0.0%
Nursing	502	15.9%	514	-2.4%
Subtotal - Undergraduate	788	24.9%	827	-4.9%
<i>Graduate College (MS/PhD)</i>				
Allied Health	25	0.8%	35	-40.0%
Dentistry	18	0.6%	18	0.0%
Graduate - CTS	16	0.5%	16	0.0%
Medicine -Graduate	117	3.7%	122	-4.3%
Nursing	11	0.3%	11	0.0%
Pharmacy	24	0.8%	27	-12.5%
Public Health	45	1.4%	39	13.3%
Subtotal - Graduate	256	8.1%	268	-4.7%
<i>Health Professional</i>				
Allied Health	414	13.1%	398	3.9%
Dentistry	230	7.3%	232	-0.9%
Medicine				
Medicine - MD	650	20.5%	644	0.9%
Medicine - PA	219	6.9%	225	-2.7%
Nursing	183	5.8%	233	-27.3%
Pharmacy	307	9.7%	361	-17.6%
Public Health	86	2.7%	118	-37.2%
Subtotal - Professional	2,089	66.0%	2,211	-5.8%
<i>Total</i>				
Allied Health	633	20.0%	654	-3.3%
Dentistry	340	10.7%	342	-0.6%
Graduate - CTS	16	0.5%	16	0.0%
Medicine				
Medicine - MD	650	20.5%	644	0.9%
Medicine - PA	219	6.9%	225	-2.7%
Medicine - Grad	117	3.7%	122	-4.3%
Nursing	696	22.0%	758	-8.9%
Pharmacy	331	10.5%	388	-17.2%
Public Health	131	4.1%	157	-19.8%
Non-Degree	10	0.3%	9	10.0%
Inter-Campus	23	0.7%	35	-52.2%
<b>Health Sciences Center Total</b>	<b>3,166</b>	<b>100.0%</b>	<b>3,350</b>	<b>-5.8%</b>

Source: Office of Institutional Research, HSC

## CREDIT HOUR ENROLLMENT

### Annual Student Credit Hour Enrollment by Level, College and Location 2016-2017

	<u>On-Campus</u>	<u>OU-Tulsa</u>	<u>Off-Campus</u>	<u>Total</u>
<i>Undergraduate Division</i>				
Allied Health	5,379	549	0	5,928
Dentistry	1,656	0	1,518	3,174
Nursing	9,055	4,719	2,992	16,766
Subtotal - Undergraduate	16,090	5,268	4,510	25,868
<i>Graduate College (MS/PhD)</i>				
Allied Health	451	12	0	463
Dentistry	412	0	0	412
Graduate - CTS	244	0	0	244
Medicine - Graduate	2,322	0	0	2,322
Nursing	168	0	0	168
Pharmacy	432	0	0	432
Public Health	679	0	0	679
Subtotal - Graduate	4,708	12	0	4,720
<i>Health Professional</i>				
Allied Health	9,721	2,877	0	12,598
Dentistry	10,622	0	0	10,622
Medicine				
Medicine - MD	21,744	4,250	0	25,994
Medicine - PA	6,772	3,107	0	9,879
Nursing	2,032	817	122	2,971
Pharmacy	11,167	1,133	0	12,300
Public Health	1,608	371	0	1,979
Subtotal - Professional	63,666	12,555	122	76,343
<i>Total</i>				
Allied Health	15,551	3,438	0	18,989
Dentistry	12,690	0	1,518	14,208
Graduate - CTS	244	0	0	244
Medicine				
Medicine - MD	21,744	4,250	0	25,994
Medicine - PA	6,772	3,107	0	9,879
Medicine - Grad	2,322	0	0	2,322
Nursing	11,255	5,536	3,114	19,905
Pharmacy	11,599	1,133	0	12,732
Public Health	2,287	371	0	2,658
Non-Degree	124	0	0	124
Inter-Campus	0	0	285	285
<b>Total</b>	<b>84,588</b>	<b>17,835</b>	<b>4,917</b>	<b>107,340</b>

Source: Institutional Research, HSC.

---

*FACULTY AND STAFF*



## TOTAL EMPLOYEES

### Total Employees by IPEDS Race/Ethnicity, Employee Type and Gender Fall 2017

	<u>White</u>	<u>American Indian/ Alaska Nat.</u>	<u>Asian</u>	<u>Black/ African American</u>	<u>Hispanic</u>	<u>Native Hawaiian/ Other Pac. Isl.</u>	<u>Two or More Races</u>	<u>Inter- national</u>	<u>Not Reported</u>	<u>Total</u>
<b>Full-Time Faculty</b>										
Male	392	8	47	10	7	1	2	143	0	610
Female	432	9	51	27	6	0	6	77	0	608
Total	824	17	98	37	13	1	8	220	0	1,218
<b>Full-Time Staff</b>										
Male	608	50	33	77	25	0	17	73	4	887
Female	2,087	124	52	373	196	4	76	174	4	3,090
Total	2,695	174	85	450	221	4	93	247	8	3,977
<b>Part-Time Faculty</b>										
Male	239	2	13	5	1	0	2	40	2	304
Female	128	1	11	2	4	0	4	16	0	166
Total	367	3	24	7	5	0	6	56	2	470
<b>Part-Time Staff</b>										
Male	27	0	4	4	2	0	0	3	0	40
Female	162	13	6	17	7	0	8	6	0	219
Total	189	13	10	21	9	0	8	9	0	259
<b>Residents</b>										
Male	266	3	46	6	5	0	14	116	0	456
Female	176	4	37	13	7	0	7	80	1	325
Total	442	7	83	19	12	0	21	196	1	781
<b>Student Employees</b>										
Male	63	1	8	4	2	0	3	93	1	175
Female	86	3	6	3	1	1	3	72	2	177
Total	149	4	14	7	3	1	6	165	3	352
<b>Part-Time Student Assistants</b>										
Male	30	0	4	0	0	0	2	3	0	39
Female	40	0	4	6	0	0	2	6	0	58
Total	70	0	8	6	0	0	4	9	0	97
<b>Total Employees</b>										
Male	1,625	64	155	106	42	1	40	471	7	2,511
Female	3,111	154	167	441	221	5	106	431	7	4,643
Total	4,736	218	322	547	263	6	146	902	14	7,154

Source: HSC Office of Institutional Research as of November 1, 2017

## FACULTY AND STAFF

### Full-Time Faculty and Staff by IPEDS Race/Ethnicity, Job Type and Gender Fall 2017

	White	American Indian/ Alaska Nat.	Asian	Black/ African American	Hispanic	Native Hawaiian/ Other Pac. Isl.	Two or More Races	Inter- national	Not Reported	Total
<b>Faculty</b>										
Male	392	8	47	10	7	1	2	143	0	610
Female	432	9	51	27	6	0	6	77	0	608
Total	824	17	98	37	13	1	8	220	0	1,218
<b>Executive/Administrative/Managerial</b>										
Male	97	7	1	8	2	0	2	1	0	118
Female	260	11	5	21	6	0	4	3	0	310
Total	357	18	6	29	8	0	6	4	0	428
<b>Other Professional</b>										
Male	246	14	15	17	2	0	4	27	4	329
Female	872	51	26	71	22	0	28	68	0	1,138
Total	1,118	65	41	88	24	0	32	95	4	1,467
<b>Secretarial/Clerical</b>										
Male	47	4	5	20	6	0	4	1	0	87
Female	627	29	11	176	106	1	22	48	2	1,022
Total	674	33	16	196	112	1	26	49	2	1,109
<b>Technical Paraprofessional</b>										
Male	96	15	4	10	11	0	4	4	0	144
Female	313	32	6	92	62	3	21	30	2	561
Total	409	47	10	102	73	3	25	34	2	705
<b>Skilled Craft</b>										
Male	90	7	4	8	3	0	3	2	0	117
Female	0	0	0	0	0	0	0	0	0	0
Total	90	7	4	8	3	0	3	2	0	117
<b>Service/Maintenance</b>										
Male	32	3	4	14	1	0	0	38	0	92
Female	15	1	4	13	0	0	1	25	0	59
Total	47	4	8	27	1	0	1	63	0	151
<b>Total Full-Time Faculty and Staff</b>										
Male	1,000	58	80	87	32	1	19	216	4	1,497
Female	2,519	133	103	400	202	4	82	251	4	3,698
Total	3,519	191	183	487	234	5	101	467	8	5,195

Source: HSC Office of Institutional Research as of November 1, 2017

## FACULTY AND STAFF

### Part-Time Faculty and Staff by IPEDS Race/Ethnicity, Job Type and Gender Fall 2017

	White	American Indian/ Alaska Nat.	Asian	Black/ African American	Hispanic	Native Hawaiian/ Other Pac. Isl.	Two or More Races	Inter- national	Not Reported	Total
<b>Faculty</b>										
Male	239	2	13	5	1	0	2	40	2	304
Female	128	1	11	2	4	0	4	16	0	166
Total	367	3	24	7	5	0	6	56	2	470
<b>Executive/Administrative/Managerial</b>										
Male	4	0	0	0	0	0	0	0	0	4
Female	14	2	0	0	0	0	0	0	0	16
Total	18	2	0	0	0	0	0	0	0	20
<b>Other Professional</b>										
Male	9	0	2	0	1	0	0	1	0	13
Female	96	8	4	2	2	0	2	5	0	119
Total	105	8	6	2	3	0	2	6	0	132
<b>Secretarial/Clerical</b>										
Male	6	0	2	3	1	0	0	1	0	13
Female	24	1	1	8	2	0	3	0	0	39
Total	30	1	3	11	3	0	3	1	0	52
<b>Technical Paraprofessional</b>										
Male	8	0	0	1	0	0	0	1	0	10
Female	28	2	1	7	3	0	3	1	0	45
Total	36	2	1	8	3	0	3	2	0	55
<b>Skilled Craft</b>										
Male	0	0	0	0	0	0	0	0	0	0
Female	0	0	0	0	0	0	0	0	0	0
Total	0	0	0	0	0	0	0	0	0	0
<b>Service/Maintenance</b>										
Male	0	0	0	0	0	0	0	0	0	0
Female	0	0	0	0	0	0	0	0	0	0
Total	0	0	0	0	0	0	0	0	0	0
<b>Total Part-Time Faculty and Staff</b>										
Male	266	2	17	9	3	0	2	43	2	344
Female	290	14	17	19	11	0	12	22	0	385
Total	556	16	34	28	14	0	14	65	2	729

Source: HSC Office of Institutional Research as of November 1, 2017

## FACULTY CHARACTERISTICS

### Full-Time Faculty by Rank

Fall 2007 to 2017

<u>Fall</u>	<u>Professor</u>	<u>Associate Professor</u>	<u>Assistant Professor</u>	<u>Instructor</u>	<u>Other Faculty</u>	<u>Total</u>
2007	231	208	292	92	176	999
2008	236	214	288	93	186	1,017
2009	243	211	317	93	187	1,051
2010	225	218	311	101	238	1,093
2011	233	214	331	100	264	1,142
2012	241	210	327	103	271	1,152
2013	236	209	352	102	290	1,189
2014	223	217	364	110	308	1,222
2015	232	260	558	113	94	1,257
2016	226	257	578	108	83	1,252
2017	197	208	391	118	304	1,218

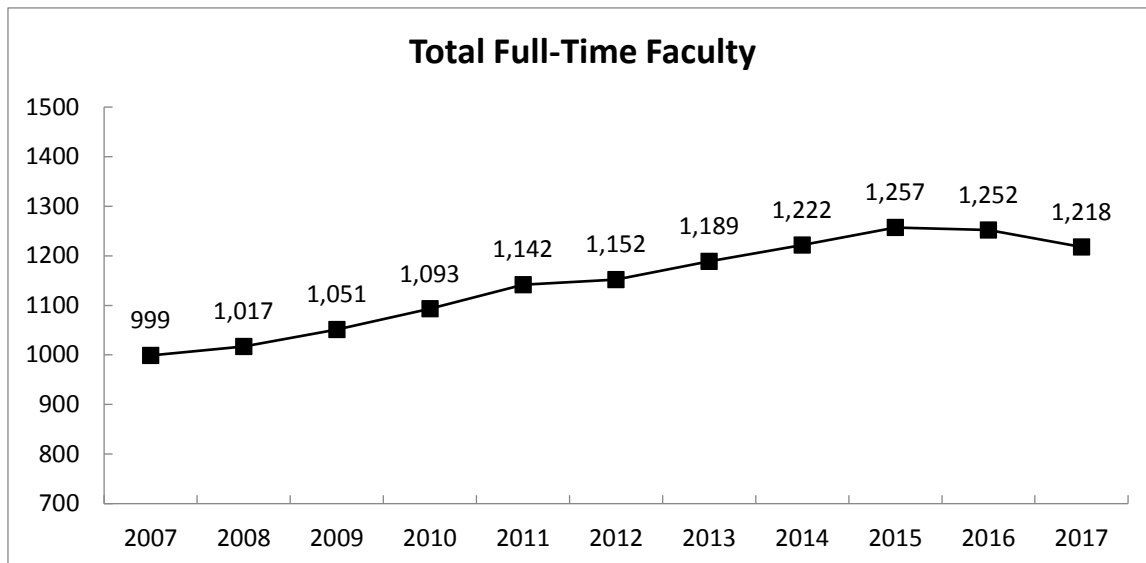

Source: HSC Office of Institutional Research as of November 1, 2017

## FACULTY CHARACTERISTICS

### Full-Time Faculty by Rank, Gender and IPEDS Race/Ethnicity

Fall 2017

Rank	American Indian/Alaska Nat.		Asian	Black/African American		Native Hawaiian/Oth. Pac. Isl.		Two or More Races	Inter-national	Not Reported	Total
	White	Alaska Nat.		American	Hispanic	Oth. Pac. Isl.	Hawaiian/				
<b>Professors</b>											
Male	99	2	12	1	1	0	0	0	20	0	135
Female	51	2	1	1	0	0	0	0	7	0	62
Total	150	4	13	2	1	0	0	0	27	0	197
<b>Associate Professors</b>											
Male	79	0	6	1	2	0	0	0	26	0	114
Female	67	1	9	2	5	0	0	0	10	0	94
Total	146	1	15	3	7	0	0	0	36	0	208
<b>Assistant Professors</b>											
Male	101	1	15	5	4	1	1	1	60	0	188
Female	137	0	19	10	0	0	2	2	35	0	203
Total	238	1	34	15	4	1	3	3	95	0	391
<b>Instructors</b>											
Male	26	1	4	0	0	0	0	0	2	0	33
Female	69	1	8	4	0	0	1	1	2	0	85
Total	95	2	12	4	0	0	1	1	4	0	118
<b>Other Faculty</b>											
Male	87	4	10	3	0	0	1	1	35	0	140
Female	108	5	14	10	1	0	3	3	23	0	164
Total	195	9	24	13	1	0	4	4	58	0	304
<b>Total Full-Time Faculty</b>											
Male	392	8	47	10	7	1	2	2	143	0	610
Female	432	9	51	27	6	0	6	6	77	0	608
Total	824	17	98	37	13	1	8	8	220	0	1,218

Source: HSC Office of Institutional Research as of November 1, 2017

## FACULTY CHARACTERISTICS

### Full-Time Faculty by College, Gender and IPEDS Race/Ethnicity

Fall 2017

<u>College</u>	<u>White</u>	<u>American Indian/ Alaska Nat.</u>	<u>Asian</u>	<u>Black/ African American</u>	<u>Hispanic</u>	<u>Native Hawaiian/ Oth. Pac. Isl.</u>	<u>Two or More Races</u>	<u>Inter- National</u>	<u>Not Reported</u>	<u>Total</u>
<b>Allied Health</b>										
Male	8	0	1	0	0	1	1	3	0	14
Female	32	1	0	1	0	0	0	2	0	36
Total	40	1	1	1	0	1	1	5	0	50
<b>Dentistry</b>										
Male	15	1	1	1	0	0	0	5	0	23
Female	17	0	0	1	0	0	1	4	0	23
Total	32	1	1	2	0	0	1	9	0	46
<b>Graduate College</b>										
Male	8	0	0	0	0	0	0	0	0	8
Female	9	9	9	53	8	0	9	37	0	14
Total	17	0	1	4	0	0	0	0	0	22
<b>Medicine-OKC</b>										
Male	291	3	39	7	7	0	0	115	0	462
Female	240	6	41	9	4	0	4	59	0	363
Total	531	9	80	16	11	0	4	174	0	825
<b>Medicine-Tulsa</b>										
Male	49	2	3	2	0	0	1	7	0	64
Female	42	1	4	3	1	0	0	2	0	53
Total	91	3	7	5	1	0	1	9	0	117
<b>Nursing</b>										
Male	1	1	0	0	0	0	0	0	0	2
Female	59	0	1	6	0	0	0	0	0	66
Total	60	1	1	6	0	0	0	0	0	68
<b>Pharmacy</b>										
Male	11	0	1	0	0	0	0	6	0	18
Female	18	0	3	1	1	0	0	7	0	30
Total	29	0	4	1	1	0	0	13	0	48
<b>Public Health</b>										
Male	9	1	2	0	0	0	0	7	0	19
Female	15	1	1	2	0	0	1	3	0	23
Total	24	2	3	2	0	0	1	10	0	42
<b>Total Full-Time Faculty</b>										
Male	392	8	47	10	7	1	2	143	0	610
Female	432	18	59	76	14	0	15	114	0	608
Total	824	17	98	37	13	1	8	220	0	1,218

Source: HSC Office of Institutional Research as of November 1, 2017

## FACULTY CHARACTERISTICS

### Full-Time Faculty Tenure Status by Rank, Gender and IPEDS Race/Ethnicity Fall 2017

Rank	Tenured									Tenure Track									Not Eligible									Total
	WH	BL	HI	AS	AI	HA	>1	NR	UN	WH	BL	HI	AS	AI	HA	>1	NR	UN	WH	BL	HI	AS	AI	HA	>1	NR	UN	
<b>Professor</b>																												
Male	65	1	0	9	2	0	0	16	0	0	0	0	0	0	0	0	1	0	34	0	1	3	0	0	0	3	0	<b>135</b>
Female	27	1	0	1	1	0	0	5	0	1	0	0	0	0	0	0	0	0	23	0	0	0	1	0	0	2	0	<b>62</b>
Total	92	2	0	10	3	0	0	21	0	1	0	0	0	0	0	0	1	0	57	0	1	3	1	0	0	5	0	<b>197</b>
<b>Associate Professor</b>																												
Male	15	0	0	3	0	0	0	11	0	6	0	0	0	0	0	2	0	58	1	2	3	0	0	0	13	0	<b>114</b>	
Female	11	1	0	2	0	0	0	3	0	3	0	0	1	1	0	0	2	0	53	1	5	6	0	0	0	5	0	<b>94</b>
Total	26	1	0	5	0	0	0	14	0	9	0	0	1	1	0	0	4	0	111	2	7	9	0	0	0	18	0	<b>208</b>
<b>Assistant Professor</b>																												
Male	0	0	0	0	0	0	0	0	0	7	0	0	1	0	0	0	6	0	94	5	4	14	1	1	1	54	0	<b>188</b>
Female	0	0	0	0	0	0	0	0	0	13	1	0	0	0	0	0	7	0	124	9	0	19	0	0	2	28	0	<b>203</b>
Total	0	0	0	0	0	0	0	0	0	20	1	0	1	0	0	0	13	0	218	14	4	33	1	1	3	82	0	<b>391</b>
<b>Instructor</b>																												
Male	0	0	0	0	0	0	0	0	0	0	0	0	0	0	0	0	0	0	26	0	0	4	1	0	0	2	0	<b>33</b>
Female	0	0	0	0	0	0	0	0	0	0	0	0	0	0	0	0	0	0	69	4	0	8	1	0	1	2	0	<b>85</b>
Total	0	0	0	0	0	0	0	0	0	0	0	0	0	0	0	0	0	0	95	4	0	12	2	0	1	4	0	<b>118</b>
<b>Other Faculty</b>																												
Male	7	0	0	0	0	0	0	2	0	0	0	0	0	0	0	0	0	0	80	3	0	10	4	0	1	33	0	<b>140</b>
Female	1	1	0	0	0	0	0	0	0	0	0	0	0	0	0	0	0	0	107	9	1	14	5	0	3	23	0	<b>164</b>
Total	8	1	0	0	0	0	0	2	0	0	0	0	0	0	0	0	0	0	187	12	1	24	9	0	4	56	0	<b>304</b>
<b>Total FT Faculty</b>																												
Male	87	1	0	12	2	0	0	29	0	13	0	0	1	0	0	0	9	0	292	9	7	34	6	1	2	105	0	<b>610</b>
Female	39	3	0	3	1	0	0	8	0	17	1	0	1	1	0	0	9	0	376	23	6	47	7	0	6	60	0	<b>608</b>
Total	126	4	0	15	3	0	0	37	0	30	1	0	2	1	0	0	18	0	668	32	13	81	13	1	8	165	0	<b>1,218</b>

WH = White                                      AS = Asian                                      >1 = Two or More Races  
 BL = Black/African American              AI = American Indian/Alaska Native      NR = International (Non Resident Alien)  
 HI = Hispanic                                    HA = Native Hawaiian/Pacific Islander    UN = Unknown/Not Reported

Source: HSC Office of Institutional Research as of November 1, 2017

## FACULTY CHARACTERISTICS

### Full-Time Faculty Tenure Status by College and Department

Fall 2017

<u>College/Department</u>	<u>Tenured</u>	<u>Tenure Track</u>	<u>Consecutive Term</u>	<u>Not Eligible</u>	<u>Total</u>
<b>Allied Health</b>					
Administration and Academic Services	1	0	1	0	2
Communication Sciences & Disorders	5	2	4	4	15
Medical Imaging and Radiation Sciences	0	0	10	0	10
Nutritional Sciences	1	0	3	1	5
Occupational Therapy	0	1	2	1	4
Physical Therapy	3	3	7	1	14
<b>Allied Health Total</b>	<b>10</b>	<b>6</b>	<b>27</b>	<b>7</b>	<b>50</b>
<b>Dentistry</b>					
Administration	2	0	3	2	7
Community Dentistry	0	0	0	1	1
Dental Hygiene	0	0	4	0	4
Dentistry Residency Program	0	0	0	0	0
Developmental Dentistry	1	0	0	0	1
Oral Biology	1	0	7	2	10
Oral and Maxillofacial Surgery	0	0	0	1	1
Restorative Dentistry	2	0	9	11	22
<b>Dentistry Total</b>	<b>6</b>	<b>0</b>	<b>23</b>	<b>17</b>	<b>46</b>
<b>Graduate College</b>					
Health Sciences Library & Information Mgmt.	1	0	12	9	22
<b>Graduate College Total</b>	<b>1</b>	<b>0</b>	<b>12</b>	<b>9</b>	<b>22</b>
<b>Medicine-OKC</b>					
Administration	1	0	6	0	7
Anesthesiology	1	0	39	56	96
Biochemistry & Molecular Biology	9	2	1	0	12
Cell Biology	9	1	5	5	20
Dermatology	0	0	4	3	7
Family Medicine	6	0	22	8	36
Geriatrics	3	1	9	5	18
Medicine	29	9	50	50	138
Microbiology & Immunology	7	2	1	2	12
Neurology	1	0	15	8	24
Neurosciences	0	0	0	0	0
Neurosurgery	1	3	2	11	17
Obstetrics & Gynecology	4	0	26	6	36
Ophthalmology	8	3	3	5	19
Orthopaedic Surgery & Rehab.	0	0	17	9	26
Otorhinolaryngology	1	0	6	6	13
Pathology	4	0	25	1	30
Pediatrics	20	1	92	64	177
Physiology	5	2	1	4	12
Psychiatry & Behavioral Sciences	1	1	14	2	18
Radiation Oncology	2	0	2	9	13
Radiological Sciences	2	0	27	1	30
Surgery	7	0	25	20	52
Urology	4	0	6	2	12
<b>Medicine-OKC Total</b>	<b>125</b>	<b>25</b>	<b>398</b>	<b>277</b>	<b>825</b>

(Continued)



## FACULTY CHARACTERISTICS

### Full-Time Faculty Tenure Status by College and Department

Fall 2017

(Continued)

<u>College/Department</u>	<u>Tenured</u>	<u>Tenure Track</u>	<u>Consecutive Term</u>	<u>Not Eligible</u>	<u>Total</u>
<b>Medicine-Tulsa</b>					
Administration	1	0	1	0	2
Dermatology	0	0	0	0	0
Emergency Medicine	0	0	6	2	8
Family Practice	0	0	19	9	28
Internal Medicine	2	0	17	0	19
Obstetrics & Gynecology	1	0	6	2	9
Pediatrics	0	0	22	9	31
Psychiatry	0	0	10	3	13
Surgery	0	0	6	1	7
<b>Medicine-Tulsa Total</b>	<b>4</b>	<b>0</b>	<b>87</b>	<b>26</b>	<b>117</b>
<b>College of Medicine Total</b>	<b>129</b>	<b>25</b>	<b>485</b>	<b>303</b>	<b>942</b>
<b>Nursing</b>					
Academic Programs	7	2	25	34	68
<b>Nursing Total</b>	<b>7</b>	<b>2</b>	<b>25</b>	<b>34</b>	<b>68</b>
<b>Pharmacy</b>					
Administration and Student Services	2	0	2	0	4
Pharmaceutical Sciences	10	3	1	6	20
Pharmacy Clinical & Admin. Sciences	3	2	13	6	24
<b>Pharmacy Total</b>	<b>15</b>	<b>5</b>	<b>16</b>	<b>12</b>	<b>48</b>
<b>Public Health</b>					
Administration	1	1	0	0	2
Biostatistics & Epidemiology	10	5	0	4	19
Center for American Indian Research	0	0	0	3	3
Health Administration & Policy	2	3	1	1	7
Health Promotion Sciences	2	3	0	2	7
Occupational & Environmental Health	2	2	0	0	4
<b>Public Health Total</b>	<b>17</b>	<b>14</b>	<b>1</b>	<b>10</b>	<b>42</b>
<b>Total Full-Time Faculty</b>	<b>185</b>	<b>52</b>	<b>589</b>	<b>392</b>	<b>1,218</b>

Source: HSC Office of Institutional Research as of November 1, 2017

## FACULTY CHARACTERISTICS

### Full-Time Faculty Headcount by Tenure Status and College

Fall 2017

<u>College</u>	<u>Tenured</u>	<u>Tenure Track</u>	<u>Consecutive Term</u>	<u>Not Eligible</u>	<u>Total</u>	<u>% Tenured</u>
Allied Health	10	6	27	7	50	20.0%
Dentistry	6	0	23	17	46	13.0%
Graduate College	1	0	12	9	22	4.5%
Medicine - OKC	125	25	398	277	825	15.2%
Medicine - Tulsa	4	0	87	26	117	3.4%
Nursing	7	2	25	34	68	10.3%
Pharmacy	15	5	16	12	48	31.3%
Public Health	17	14	1	10	42	40.5%
<b>Total Full-Time Faculty</b>	<b>185</b>	<b>52</b>	<b>589</b>	<b>392</b>	<b>1,218</b>	<b>15.2%</b>

Percent Tenured Faculty

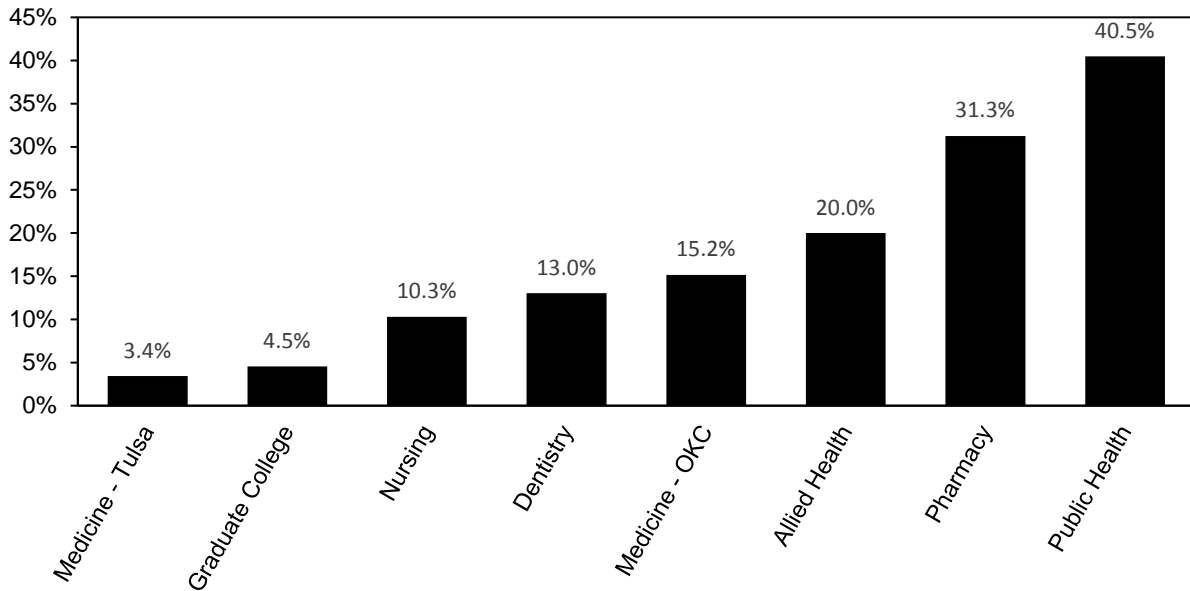

Source: HSC Office of Institutional Research as of November 1, 2017

## FACULTY CHARACTERISTICS

### Faculty FTE by Tenure Status and College

Fall 2017

<u>College</u>	<u>Tenured</u>	<u>Tenure Track</u>	<u>Consecutive Term</u>	<u>Full-Time Not Eligible</u>	<u>Part-Time Not Eligible</u>	<u>Total</u>
Allied Health	10.00	6.00	27.00	7.00	1.50	51.50
Dentistry	6.00	0.00	23.00	17.00	25.48	71.48
Graduate College	1.00	0.00	12.00	9.00	0.00	22.00
Medicine - OKC	126.92	25.00	391.66	271.18	54.40	869.16
Medicine - Tulsa	4.00	0.00	87.00	26.00	9.08	126.08
Nursing	7.00	2.00	25.00	34.00	2.99	70.99
Pharmacy	15.00	5.00	16.00	12.00	1.60	49.60
Public Health	17.00	14.00	1.00	10.00	1.11	43.11
<b>Total Full-Time Faculty</b>	<b>186.92</b>	<b>52.00</b>	<b>582.66</b>	<b>386.18</b>	<b>96.16</b>	<b>1,303.92</b>

Percent Tenured Faculty

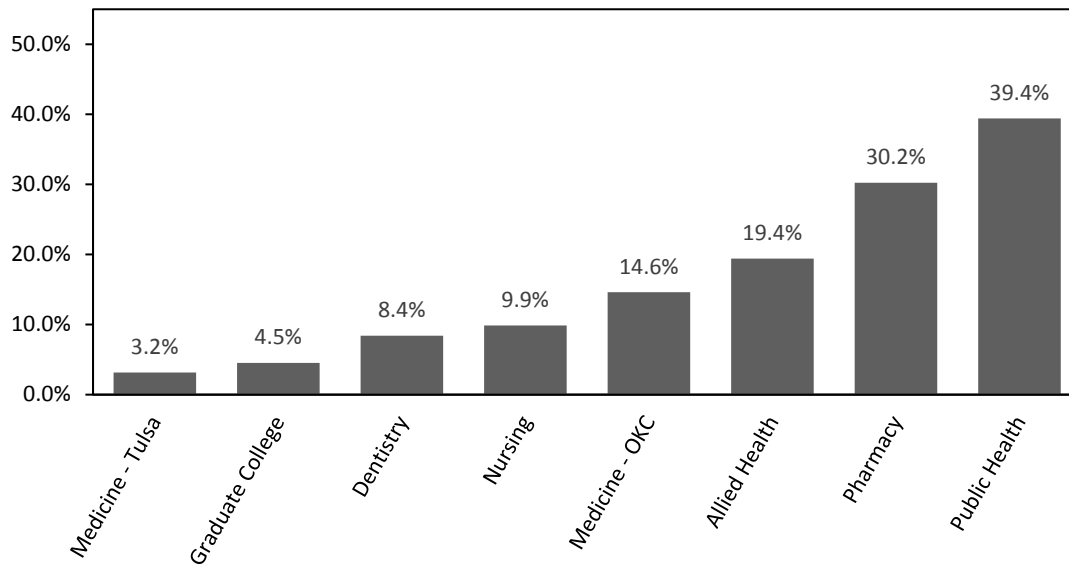

Source: HSC Office of Institutional Research as of November 1, 2017

---

***BUDGET***

## OPERATING BUDGET

### Operating Budget by Funding Source

FY 2001 - 2018

<u>Fiscal Year</u>	<u>Total E&amp;G Budget</u>	<u>Contract Research &amp; Services</u>	<u>Professional Practice Plan</u>	<u>Auxiliary Enterprise &amp; Other Agency</u>	<u>Grand Total</u>	<u>Internal Service Units</u>	<u>Student Aid</u>
2001	\$108,875,268	\$75,859,630	\$ 103,237,918	\$188,598,257	\$ 476,571,073	\$21,181,862	\$2,840,370
2002	116,626,738	77,592,099	122,670,714	242,403,932	559,293,483	22,029,136	3,426,901
2003	119,745,798	81,652,678	131,257,664	251,756,928	584,413,068	19,353,798	2,479,322
2004	130,593,330	86,590,350	166,009,576	272,346,668	655,539,924	21,359,556	2,841,923
2005	127,920,231	101,604,421	210,874,224	51,002,648	491,401,524	22,297,898	4,089,704
2006	139,866,888	111,455,749	282,000,000	54,289,401	587,612,038	24,005,551	4,561,262
2007	156,403,510	112,558,803	265,814,838	71,884,063	606,661,214	27,347,319	5,065,901
2008	167,704,927	110,887,117	270,970,346	86,180,326	635,742,716	29,020,083	5,494,787
2009	177,180,153	132,352,677	304,465,501	80,019,613	694,017,944	33,873,499	6,739,879
2010	179,800,071	129,420,323	305,464,204	105,210,469	719,895,067	29,100,336	6,626,347
2011	178,869,274	137,005,514	333,235,340	103,845,434	752,955,562	29,805,742	5,952,774
2012	178,718,401	145,147,897	351,285,159	122,761,343	797,912,800	31,747,557	6,069,881
2013	183,499,325	134,329,859	395,546,135	122,191,676	835,566,995	34,777,828	5,756,287
2014	187,751,076	138,199,021	457,050,844	97,785,414	880,786,355	40,373,535	5,433,890
2015	191,190,000	150,197,666	475,619,557	102,742,652	919,749,875	35,332,674	5,633,796
2016	187,219,937	157,401,201	549,546,270	123,492,746	1,017,660,154	43,076,518	5,700,383
2017	194,657,750	149,665,398	605,495,342	120,881,722	1,070,700,212	45,908,310	4,546,546
2018	197,153,385	157,724,934	605,466,889	132,584,988	1,092,930,196	45,031,915	4,496,978

Note: FY 2001 through 2018 were revised from previously published data.

Source: Budget Office, HSC

## EDUCATIONAL AND GENERAL BUDGET

### State Appropriations

FY 2003 - 2018

<u>Fiscal Year</u>	<u>State Appropriations</u>	<u>Annual Percentage Change</u>	<u>Cumulative Percentage Change</u>
2003	83,785,710		
2004	75,148,189	-10.3 %	-10.3 %
2005	77,504,758	3.1	-7.5
2006	83,730,938	8.0	-0.1
2007	96,683,918	15.5	15.4
2008	100,112,232	3.5	19.5
2009	103,253,439	3.1	23.2
2010	107,245,770	3.9	28.0
2011	101,510,271	-5.3	21.2
2012	95,680,674	-5.7	14.2
2013	96,903,888	1.3	15.7
2014	97,900,479	1.0	16.8
2015	97,900,479	0.0	16.8
2016	87,204,724	-10.9	4.1
2017	78,394,021	-10.1	-6.4
2018	74,528,428	-4.9	-11.0

<u>Fiscal Year</u>	<u>State Approp. Budget Per FTE Student</u>	<u>Annual Percentage Change</u>	<u>Cumulative Percentage Change</u>
2003	23,843		
2004	20,104	-15.7 %	-15.7 %
2005	22,623	12.5	-5.1
2006	23,291	3.0	-2.3
2007	25,436	9.2	6.7
2008	26,132	2.7	9.6
2009	24,844	-4.9	4.2
2010	25,523	2.7	7.0
2011	23,613	-7.5	-1.0
2012	22,646	-4.1	-5.0
2013	22,849	0.9	-4.2
2014	23,849	4.4	0.0
2015	23,983	0.6	0.6
2016	22,068	-8.0	-7.4
2017	20,257	-8.2	-15.0
2018	22,701	12.1	-4.8

Note: FY 2003 through 2018 were revised from previously published data.

---

*SPONSORED PROGRAMS*

## GRANTS AND CONTRACTS

### Summary of Grants and Contracts Received By College/Department

July 1, 2016-June 30, 2017

<b>Allied Health</b>		<b>\$787,105</b>
	Communication Sciences & Disorders	121,888
	Nutritional Sciences	174,735
	Physical Therapy	69,894
	Stout Research Lab	277,528
	Tolbert Center	143,060
<b>Dentistry</b>		<b>\$147,240</b>
	College of Dentistry Research	147,240
<b>Medicine</b>		<b>\$112,859,619</b>
	Anesthesiology	1,638,825
	Biochemistry and Molecular Biology	1,545,938
	Breast Health Institute	10,000
	Cell Biology	1,825,334
	Center for Learning and Leadership	102,743
	Center for Research in Women's Health	2,109,633
	Community Health	814,240
	Donald W. Reynolds Dept of Geriatrics	10,236,503
	Family and Preventive Medicine	811,682
	Harold Hamm Diabetes Center	136,660
	Heart Rhythm Institute	752,135
	MDPhD Program	500,000
	Medicine	15,431,607
	Microbiology and Immunology	6,874,745
	Neurology	756,978
	Neurosurgery	779,000
	Oklahoma Center for Neurosciences	1,018,029
	Ophthalmology	3,716,959
	Orthopaedic Surgery	8,539
	Otorhinolaryngology	120,000
	Pathology	165,000
	Pediatrics	16,326,262
	Physiology	4,837,873
	Psychiatry and Behavioral Sciences	571,622
	Radiation Oncology	146,818
	S OCC Clinical Trials Office	22,999,574
	Stephenson Cancer Center Basic Research	7,572,842
	Stephenson Cancer Center NCTN Trials	1,308,450
	Surgery Residency Program	334,000
	Tobacco Research	9,497,821
	Urology	-165,192
	Warren Medical Research Institute	75,000.00

Source: Research Administration, HSC



## GRANTS AND CONTRACTS

### Summary of Grants and Contracts Received By College/Department

July 1, 2016-June 30, 2017

<b>Medicine - Tulsa</b>	<b>\$758,917</b>
Diabetes Center	271,563
Family Medicine	99,841
Integrative Immunology Center	196,469
Medical Informatics	100,659
Pediatrics - Cystic Fibrosis	81,610
Pediatrics Specialty Practice	8,775
<b>Nursing</b>	<b>\$329,588</b>
Office of the Dean	124,000
Academic Programs	140,088
Continuing Education	65,500
<b>Pharmacy</b>	<b>\$7,908,615</b>
Oklahoma Poison Control Center	228,327
Pharmaceutical Sciences Sponsored	2,562,969
Pharmacy Clinical & Administrative Sciences	4,785,303
Pharmacy Clinical & Administrative Sciences - Tulsa	1,500
Pharmacy Clinical & Administrative Sciences - Sponsored	330,516
<b>Public Health</b>	<b>\$7,150,448</b>
Dean's Office	1,767,318
Biostatistics and Epidemiology	1,452,467
Center for American Indian Health Research	1,645,521
Center for Biosecurity Research	282,127
Health Promotion Sciences	1,856,114
Hematology	77,632
Occupational and Environmental Health	69,269
<b>Graduate College</b>	<b>\$781,763</b>
Office of the Dean	781,763
<b>Other OUHSC Units</b>	<b>\$8,905,925</b>
Comparative Medicine	2,280,919
Core Labs	98,207
Library - HSC & Tulsa	38,649
Provost - Faculty Acad Support and Community Partnership & Health	-6,038
Provost - Center for Clinical & Translational Research	6,494,188
<b>TOTAL AWARDS</b>	<b>\$139,629,219</b>

Source: Research Administration, HSC

---

## *TUITION AND FEES*

## TUITION AND FEES

### Undergraduate and Graduate Studies

Fall 2017

Course Level	Resident Tuition per Credit Hour	Additional Fees <sup>1</sup> per Credit Hour	Resident Tuition and Fees per Credit Hour	Additional Nonresident Tuition per Credit Hour	Nonresident Tuition and Fees per Credit Hour
Undergraduate Courses	\$159.60	\$62.15	\$221.75	\$512.70	\$734.45
Graduate Division	213.30	60.90	274.20	610.80	885.00

### Health Professions Studies

Health Profession	Resident Tuition per Semester	Additional Nonresident Tuition per Semester	Total Nonresident Tuition per Semester	Additional Fees <sup>2</sup> per Credit Hour
Medicine (M.D.)	\$12,376.00	\$15,870.00	\$28,246.00	\$60.90
Dentistry (D.D.S.)	10,707.80	14,707.50	25,415.30	60.90
Doctor of Pharmacy	7,957.00	9,896.00	17,853.00	60.90
Physician Associate (P.A.)	4,411.60	5,537.50	9,949.10	60.90
Occupational Therapy	4,146.00	5,805.00	9,951.00	60.90
Doctor of Physical Therapy	5,246.00	8,002.50	13,248.50	60.90
Doctor of Audiology	4,681.50	7,555.00	12,236.50	60.90
Public Health (MPH, MHA, DrPH) <sup>3</sup>	388.30/hr	661.50/hr	1,049.80/hr	60.90
Doctor of Nursing Practice (DNP) <sup>3</sup>	481.95/hr	676.45/hr	1,158.40/hr	60.90
Master of Science in Nursing (MSN) <sup>3</sup>	279.75/hr	623.45/hr	903.20/hr	60.90

#### Per Semester Fees

Fee	Amount
Health Fee <sup>4</sup>	\$74.00
Registration Fee <sup>4</sup>	20.00
Cultural & Recreational Services <sup>4</sup>	132.25
Counseling Services Fee <sup>4</sup>	24.00
International Student Fee	50.00

#### Per Credit Hour Fees

Fee	Amount
Academic Facility & Life Safety	\$7.50
Academic Records	2.00
Activity	3.50
Library	15.00
Connectivity	17.50
Facility	7.30
Assessment (undergrad)	1.25
Special Event	3.00
Security Services	3.60
Transit	1.50

<sup>1</sup> Additional Fees include: activity, library, connectivity, facility, assessment (undergraduate only), special event, security services, transit, academic facility & life safety, and academic records.

<sup>2</sup> Additional Fees include: activity, library, connectivity, facility, special event, security services, transit, academic facility & life safety, and academic records.

<sup>3</sup> This program is assessed professional tuition at an hourly rate.

<sup>4</sup> All students are required to pay as a condition of enrollment

Source: Bursar's Office, HSC

---

*FACILITIES*

## FACILITIES

Distribution of Space by Program Classification  
Oklahoma City Campus

FY 2017 - 2018

PROGRAM CLASSIFICATION	NET SQ FT	PERCENT OF TOTAL
Instruction	346,548	9.5%
Research	376,997	10.3%
Public Service	631,617	17.3%
Academic Support	292,339	8.0%
Student Service	59,225	1.6%
Institutional Administration	264,154	7.2%
Operations/Physical Plant <sup>1</sup>	848,576	23.2%
Auxiliary Enterprises	85,043	2.3%
Independent Operations	599,111	16.4%
Service Units	146,308	4.0%
<b>TOTAL NET SQUARE FEET <sup>2</sup></b>	<b>3,649,918</b>	<b>100%</b>

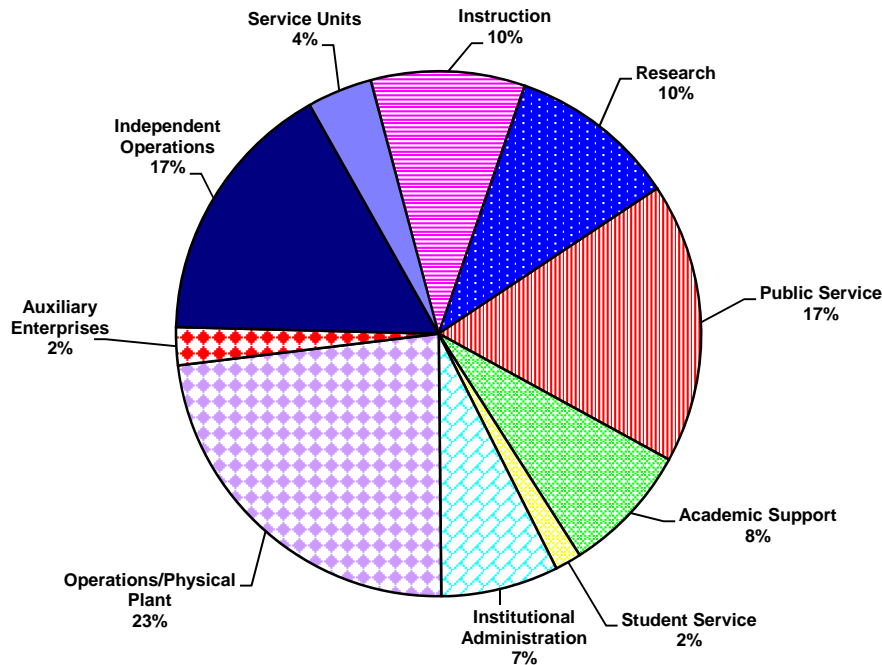

<sup>1</sup> Includes non assignable space (657,857 nasf)

<sup>2</sup> Net Sq Ft = Gross Sq Ft less Structural Area

Source: Facilities Management, HSC

## FACILITIES

Distribution of Space by Program Classification  
Tulsa Campus

FY 2017 - 2018

PROGRAM CLASSIFICATION	<u>NET SQ FT</u>	<u>PERCENT OF TOTAL</u>
Instruction	141,311	22.4%
Research	3,404	0.5%
Public Service	172,833	27.4%
Academic Support	44,651	7.1%
Student Service	30,212	4.8%
Institutional Administration	22,525	3.6%
Operations/Physical Plant <sup>1</sup>	184,154	29.2%
Independent Operations	<u>31,998</u>	<u>5.1%</u>
<b>TOTAL NET SQUARE FEET <sup>2</sup></b>	<b>631,088</b>	<b>100%</b>

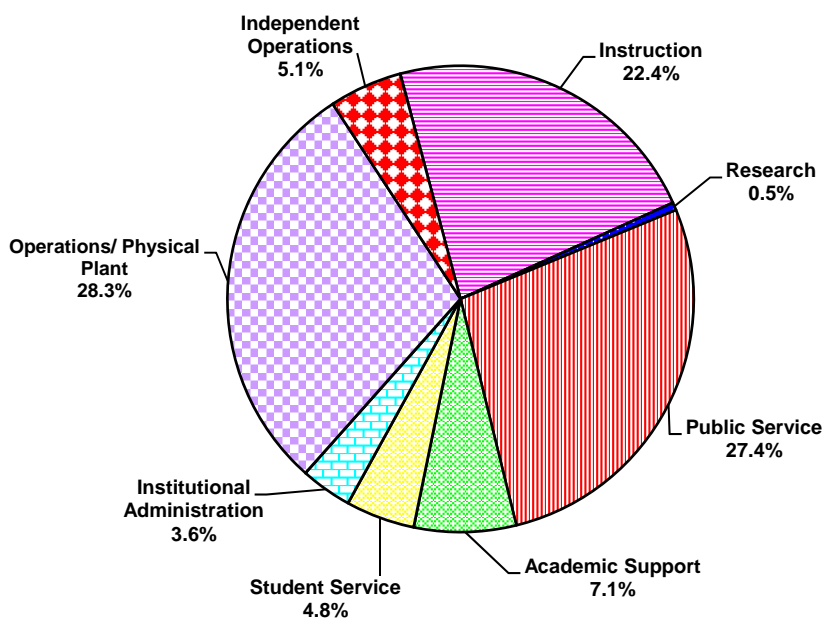

<sup>1</sup> Includes Nonassignable Areas (130,680 nasf)

<sup>2</sup> Net Sq Ft = Gross Sq Ft less Structural Area

Source: Facilities Management, HSC

## FACILITIES

Distribution of Space by College and Administrative Unit  
Oklahoma City Campus

FY 2017 - 2018

<b>COLLEGE/UNIT</b>	<b>NET SQ FT</b>	<b>PERCENT OF TOTAL</b>
College of Allied Health - (CAH)	84,826	2.3%
College of Dentistry - (COD)	123,273	3.4%
College of Medicine - (COM)	1,131,672	31.0%
College of Nursing - (CON)	64,130	1.8%
College of Pharmacy - (COP)	73,196	2.0%
College of Public Health - (CPH)	68,344	1.9%
Graduate College - (GRD)	7,607	0.2%
Administrative Affairs (ADM)	423,370	11.6%
HSC Student Affairs - (ASA)	20,341	0.6%
Library -(LIB)	60,898	1.7%
Office of the Provost - (PRV)	102,578	2.8%
Office of Research Administration - (ORA)	147,791	4.0%
Other <sup>1</sup>	570,099	15.6%
Non Assignable	771,793	21.1%
<b>TOTAL NET SQUARE FEET <sup>2</sup></b>	<b>3,649,918</b>	<b>100%</b>

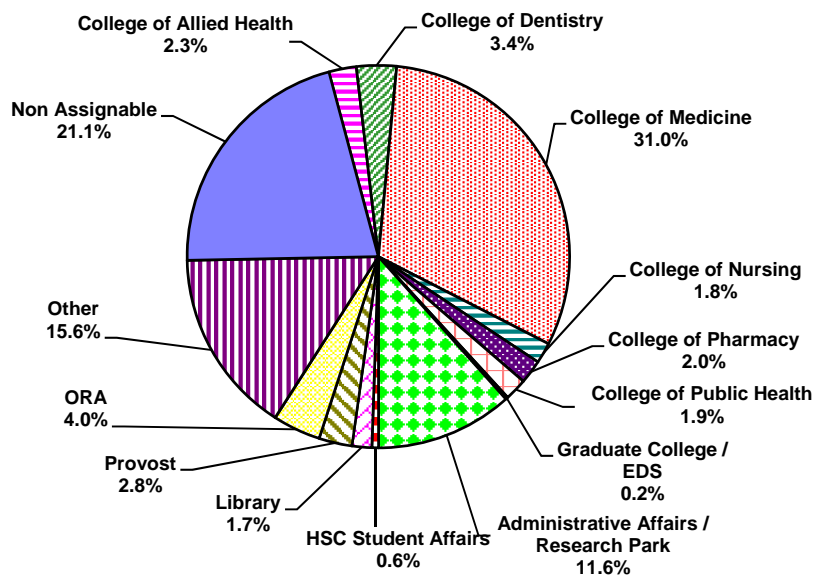

<sup>1</sup> Includes Independent Operations and Affiliated and External Agencies

<sup>2</sup> Net Sq Ft =Gross Sq Ft less Structural Area

Source: Facilities Management, HSC

## FACILITIES

Distribution of Space by College and Administrative Unit  
Tulsa Campus

FY 2017 - 2018

<b>COLLEGE/UNIT</b>	<b><u>NET SQ FT</u></b>	<b><u>PERCENT OF TOTAL</u></b>
College of Allied Health - (CAH)	8,471	1.3%
College of Medicine - (COM)	228,581	36.2%
College of Nursing - (CON)	10,968	1.7%
College of Pharmacy - (COP)	12,135	1.9%
College of Public Health - (CPH)	2,636	0.4%
Library - (LIB)	14,386	2.3%
Office of the President	68,387	10.8%
Other Departments	30,668	4.9%
Non-OUHSC Agencies	26,662	4.2%
Non-Assignable	130,494	20.7%
Tulsa - Administration - (ADT)	86,296	13.7%
OU Tulsa Student Services	<u>11,404</u>	<u>1.8%</u>
<b>TOTAL NET SQUARE FEET <sup>1</sup></b>	<b>631,088</b>	<b>100%</b>

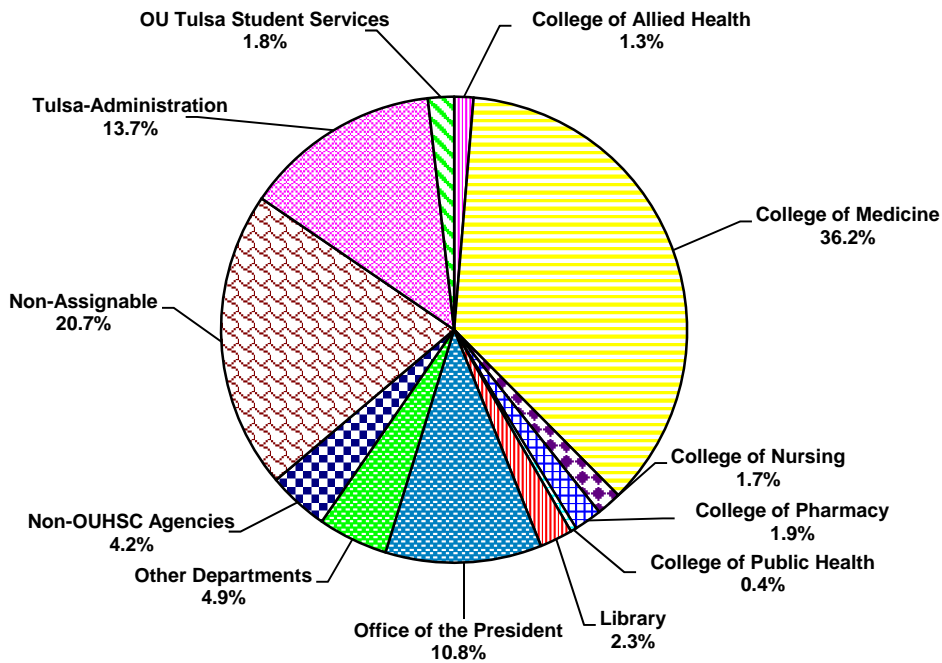

<sup>1</sup> Net Sq Ft =Gross Sq Ft less Structural Area

Source: Facilities Management, HSC



## FACILITIES

Distribution of Space by Room Use Category  
Oklahoma City Campus

FY 2017 - 2018

ROOM USE CATEGORY	<u>NET SQ FT</u>	<u>PERCENT OF TOTAL</u>
Classroom Facilities	93,428	2.6%
Laboratory Facilities	447,347	12.3%
Office Facilities	1,396,273	38.3%
Study Facilities	84,898	2.3%
Special Use Facilities	150,785	4.1%
General Use Facilities	134,358	3.7%
Supporting Facilities	201,966	5.5%
Health Care Facilities	336,338	9.2%
Residential Facilities	59,073	1.6%
Non Assignable	712,267	19.4%
Unclassified / Remodel	<u>33,185</u>	<u>0.8%</u>
<b>TOTAL NET SQUARE FEET <sup>1</sup></b>	<b>3,649,918</b>	<b>100%</b>

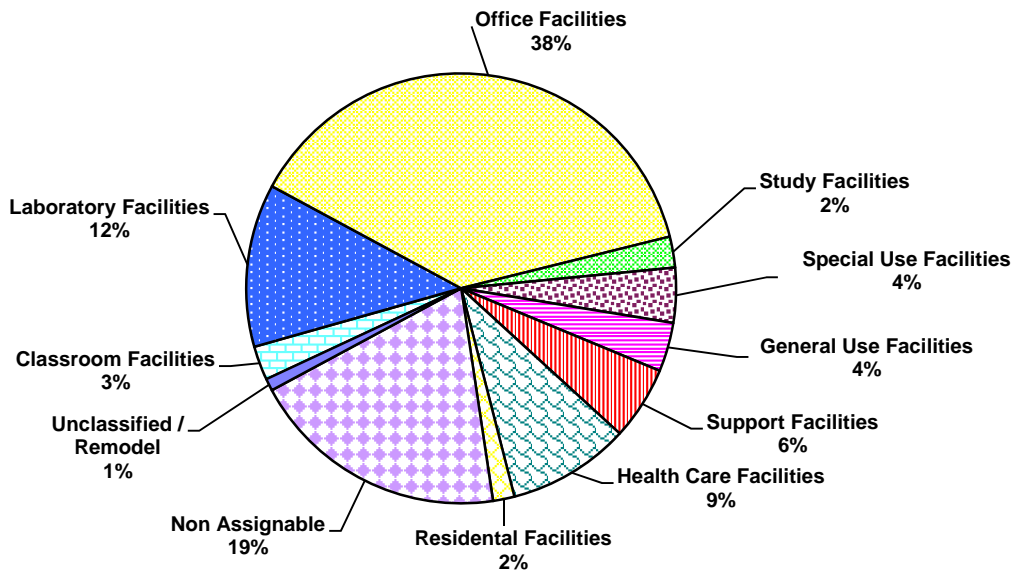

<sup>1</sup> Net Sq Ft = Gross Sq Ft less Structural Area.

Source: Facilities Management, HSC

## FACILITIES

Distribution of Space by Room Use Category  
Tulsa Campus

FY 2017 - 2018

ROOM USE CATEGORY	<u>NET SQ FT</u>	<u>PERCENT OF TOTAL</u>
Classroom Facilities	43,120	6.8%
Laboratory Facilities	23,880	3.8%
Office Facilities	228,797	36.3%
Study Facilities	27,879	4.4%
Special Use Facilities	2,757	0.4%
General Use Facilities	26,685	4.2%
Supporting Facilities	52,107	8.3%
Health Care Facilities	87,227	13.8%
Non Assignable	130,445	20.7%
Unclassified / Remodel	8,191	1.2%
<b>TOTAL NET SQUARE FEET <sup>1</sup></b>	<b>631,088</b>	<b>100%</b>

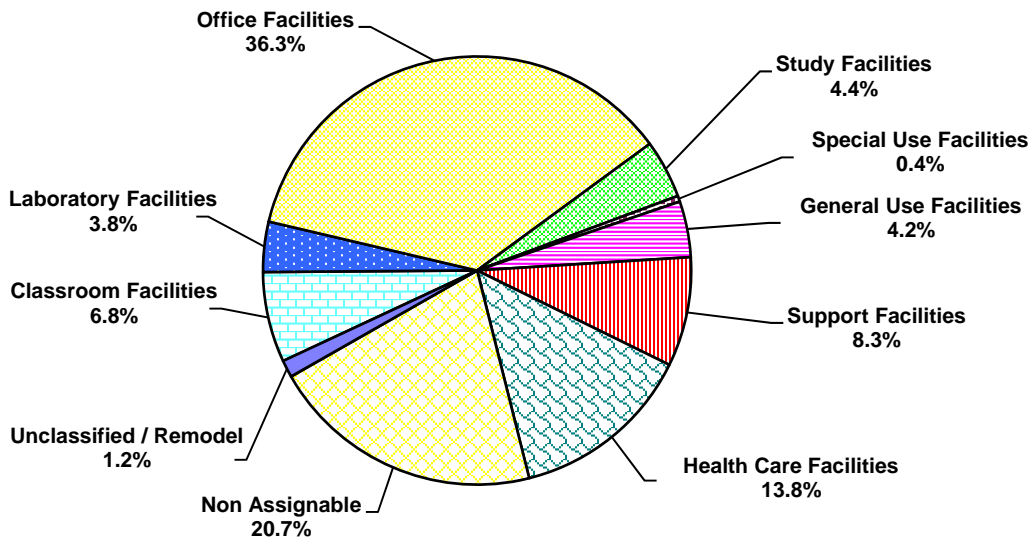

<sup>1</sup> Net Sq Ft = Gross Sq Ft less Structural Area.

Source: Facilities Management, HSC

**SECTION 4**

**PROFILES OF THE UNIVERSITY OF OKLAHOMA**

**TULSA CAMPUS**

Prepared by  
Institutional Research and Reporting  
Norman Campus

**March 2018**

## ABOUT THE UNIVERSITY OF OKLAHOMA - TULSA CAMPUS

---

### Vision Statement

*To build a nationally-recognized center of higher education excellence in select areas that emphasize strong campus-community partnerships and leverage the unique opportunities and needs in the Tulsa region.*

**SECTION 4: Tulsa Campus  
Table of Contents**

	<u>Page</u>
<b>Part I: Academic</b>	
Degree Programs by Discipline and Level. . . . .	4-1
Degrees Conferred by Major . . . . .	4-3
<b>Part II: Tulsa Campus Students</b>	
Enrollment by Level and College . . . . .	4-5
Enrollment by Full-Time/Part-Time, Tuition Residency, and Gender. . . . .	4-6
Credit Hour Enrollment by College, Department, and Level of Course . . . . .	4-7
<b>Part III: Faculty and Staff</b>	
Full-Time Faculty by Rank, IPEDS Race/Ethnicity, and Gender . . . . .	4-9
Staff by Full-/Part-Time and Job Type . . . . .	4-10

---

*ACADEMIC*

DEGREES OFFERED

Degree Programs by Discipline and Level

2017 - 2018

**Norman Campus Programs**

CIP Code	Program Name	Degree					
		B	RM	RD	C	PM	PD
<u>College of Academic Affairs</u>							
<b>30</b>	<b>Multi/Interdisciplinary Studies</b>						
300000	Multidisciplinary Studies - BA; BS	2					
<u>Christopher C. Gibbs College of Architecture</u>							
<b>04</b>	<b>Architecture and Related Services</b>						
040301	Architectural Urban Studies - MS in Arch Urb St		1				
<u>College of Arts and Sciences</u>							
<b>05</b>	<b>Area, Ethnic, Cultural, Gender and Group Studies</b>						
050207	Women's and Gender Studies - Post-Baccalaureate Certificate				1		
<b>25</b>	<b>Library Science</b>						
250101	Library and Information Studies - M LIS		1				
<b>44</b>	<b>Public Administration and Social Service Professions</b>						
440401	Public Administration - M Pub Adm		1				
440701	Social Work - M Soc Wk; Post-Baccalaureate Certificate		1		1		
449999	Nonprofit Management - Post-Baccalaureate Certificate				1		
<b>52</b>	<b>Business, Management, Marketing, and Related Support Services</b>						
521003	Human Resource Management - Post-Baccalaureate Certificate				1		
521003	Organizational Dynamics - MA		1				
521003	Project Management - Post-Baccalaureate Certificate				1		
521005	Human Resource Diversity and Development - Post-Baccalaureate Certificate				1		
521099	Helping Skills in Human Relations - Post-Baccalaureate Certificate				1		
521099	Human Relations - BA; MHR	1	1				
<u>Jeannine Rainbolt College of Education</u>							
<b>13</b>	<b>Education</b>						
130401	Educational Administration - M Ed; PhD; Ed D		1	2			
131210	Early Childhood Education - BS in Educ	1					
131299	Instructional Leadership and Academic Curriculum - PhD			1			
<u>Gallogly College of Engineering</u>							
<b>14</b>	<b>Engineering</b>						
140101	Engineering - PhD			1			
141001	Electrical and Computer Engineering - MS; PhD		1	1			
141004	Telecommunications Engineering - MS in Telecomm Engr		1				
<u>Graduate College</u>							
<b>30</b>	<b>Multi/Interdisciplinary Studies</b>						
300000	Professional Master of Arts; Professional Master of Science		2				
309999	Interdisciplinary Programs - MA; MS		2				
309999	Interdisciplinary Studies - PhD			1			
<b>Subtotal - Norman Campus Programs</b>		4	13	6	7	0	0

Degree Type: B - Baccalaureate; RM - Master's (Research); RD - Doctorate (Research); C - Certificate; PM - Master's (Professional); PD - Doctorate (Professional)

(Continued)

DEGREES OFFERED

Degree Programs by Discipline and Level

2017 - 2018

**Health Sciences Center Programs**

CIP Code	Program Name	Degree					
		B	RM	RD	C	PM	PD
<i>College of Allied Health</i>							
<b>30</b>	<b>Multi/Interdisciplinary Studies</b>						
301901	Nutritional Sciences - MS		1				
<b>51</b>	<b>Health Professions and Related Programs</b>						
510907	Radiography - BS	1					
510910	Sonography - BSSN	1					
512306	Occupational Therapy - MOT					1	
512308	Physical Therapy - DPT						1
<i>College of Medicine</i>							
<b>51</b>	<b>Health Professions and Related Programs</b>						
510912	Physician Assistant - MHS					1	
511201	Medicine - MD						1
<i>College of Nursing</i>							
<b>51</b>	<b>Health Professions and Related Programs</b>						
513801	Nursing - BSN; CERT; MS; MSN; DNP; PhD	3	1	1	1	4	1
<i>College of Pharmacy</i>							
<b>51</b>	<b>Health Professions and Related Programs</b>						
512001	Pharmacy - BSP; PharmD	1					1
512003	Pharmaceutical Sciences - MS; PhD		1	1			
<i>College of Public Health</i>							
<b>26</b>	<b>Biological and Biomedical Sciences</b>						
261102	Biostatistics - MS; MPH; PhD		1	1		1	
261309	Epidemiology - MS; MPH, PhD		1	1		1	
<b>51</b>	<b>Health Professions and Related Programs</b>						
510701	Health Administration & Policy - MPH					1	
512201	Pub Health/Prepared & BioTerror- Cert; MPH; DrPH				1	1	1
512206	Environmental Health - MPH					1	
512207	Health Promotion Sciences - MPH					1	
<b>Subtotal - HSC Programs</b>		6	5	4	2	12	5
<b>Total - Tulsa Campus</b>		10	18	10	9	12	5

Degree Type: B - Baccalaureate; RM - Master's (Research); RD - Doctorate (Research); C - Certificate; PM - Master's (Professional); PD - Doctorate (Professional)

Sources: 1) "University of Oklahoma Degree Program Inventory, August 2017," Academic Publications.  
2) Office of Institutional Research, HSC



## DEGREES CONFERRED

Degrees Conferred by Major 2016-2017

<u>Norman Campus Programs</u>	<u>B</u>	<u>RM</u>	<u>RD</u>	<u>C</u>	<u>PM</u>	<u>PD</u>	<u>Total</u>
<b>Academic Affairs</b>							
Multidisciplinary Studies	1	-	-	-	-	-	1
Total - Academic Affairs	1	-	-	-	-	-	1
<b>Christopher C. Gibbs Architecture</b>							
Architecture							
Environmental Technology	-	1	-	-	-	-	1
Human Resources	-	1	-	-	-	-	1
Urban Studies	-	1	-	-	-	-	1
Total - Architecture	-	3	-	-	-	-	3
<b>Arts &amp; Sciences</b>							
Human Relations							
Clinical Mental Health Counseling	-	3	-	-	-	-	3
Helping Skills in Human Relations	-	-	-	3	-	-	3
Human Relations	0	19	-	-	-	-	19
Human Resource Diversity-Dev.	-	-	-	5	-	-	5
Library & Information Studies	0	19	-	-	-	-	19
Political Science							
Public Administration	-	9	-	-	-	-	9
Psychology							
Human Resource Management	-	-	-	4	-	-	4
Organizational Dynamics-HR Mgt.	-	5	-	-	-	-	5
Organizational Dynamics-Tech. Proj. Mgt	-	6	-	-	-	-	6
Project Management	-	-	-	4	-	-	4
Social Work							
Social Work	0	55	-	-	-	-	55
Social Work with American Indians	-	-	-	1	-	-	1
Social Work-Adv. Standing Opt.	-	38	-	-	-	-	38
Women's & Gender Studies	-	-	-	4	-	-	4
Total - Arts & Sciences	0	153	-	19	-	-	172
<b>Jeannine Rainbolt Education</b>							
Educ. Leadership & Policy Studies							
Educ. Admin.-Curr./Sprvsn.	-	24	0	-	-	-	24
Educ. Admin.-Curr./Sprvsn.-DE	-	-	4	-	-	-	4
Instr. Leadership & Academic Curr.							
Early Childhood Education	7	-	-	-	-	-	7
Instr. Ldrshp. & Acad. Curr.	-	0	2	-	-	-	2
Total - Education	7	24	6	-	-	-	37
<b>Galogly Engineering</b>							
Electrical & Computer Engineering							
Electrical & Computer Engineering	-	3	4	-	-	-	7
Telecommunications Engineering	-	6	-	-	-	-	6
Total - Engineering	0	9	4	-	-	-	13
Subtotal - Norman Campus Programs	8	190	10	21	0	0	229

Degree Type: B - Baccalaureate; RM - Master's (Research); RD - Doctorate (Research); C - Certificate;  
 PM - Master's (Professional); PD - Doctorate (Professional)

(Continued)

## DEGREES CONFERRED

### Degrees Conferred by Major

2016-2017

<u>Health Sciences Center Programs</u>	<u>B</u>	<u>RM</u>	<u>RD</u>	<u>C</u>	<u>PM</u>	<u>PD</u>	<u>Total</u>
<b>Allied Health</b>							
Nutritional Sciences	0	2	0	0	0	0	2
Radiography	2	0	0	0	0	0	2
Sonography	7	0	0	0	0	0	7
Occupational Therapy	0	0	0	0	11	0	11
Physical Therapy	0	0	0	0	0	21	21
<b>Total - Allied Health</b>	<b>9</b>	<b>2</b>	<b>0</b>	<b>0</b>	<b>11</b>	<b>21</b>	<b>43</b>
<b>Medicine</b>							
Physician Associate & Physician Assistant	0	0	0	0	26	0	26
Medicine - MD	0	0	0	0	0	29	29
<b>Total - Medicine</b>	<b>0</b>	<b>0</b>	<b>0</b>	<b>0</b>	<b>26</b>	<b>29</b>	<b>55</b>
<b>Nursing</b>							
Nursing	51	0	0	0	3	0	54
Nurse Administration	0	0	0	0	7	0	7
Adult Nurse Practitioner	0	0	0	0	0	0	0
Family Nurse Practitioner	0	0	0	2	11	0	13
Neonatal Nurse Practitioner	0	0	0	0	0	0	0
Nursing	0	0	0	0	0	0	0
Pediatric Nurse Practitioner	0	0	0	0	0	0	0
Mental Health Nursing	0	0	0	0	0	0	0
Clinical Nurse Specialist	0	0	0	1	5	0	6
Acute Nursing Care	0	0	0	0	0	0	0
Nursing Practice	0	0	0	0	0	0	0
<b>Total - Nursing</b>	<b>51</b>	<b>0</b>	<b>0</b>	<b>3</b>	<b>26</b>	<b>0</b>	<b>80</b>
<b>Pharmacy</b>							
Pharmacy	0	0	0	0	0	26	26
<b>Total - Pharmacy</b>	<b>0</b>	<b>0</b>	<b>0</b>	<b>0</b>	<b>0</b>	<b>26</b>	<b>26</b>
<b>Public Health</b>							
Public Health	0	0	0	6	7	0	13
<b>Total Public Health</b>	<b>0</b>	<b>0</b>	<b>0</b>	<b>6</b>	<b>7</b>	<b>0</b>	<b>13</b>
<b>Subtotal - HSC Programs</b>	<b>60</b>	<b>2</b>	<b>0</b>	<b>9</b>	<b>70</b>	<b>76</b>	<b>217</b>
<b>Total - Tulsa Campus</b>	<b>68</b>	<b>192</b>	<b>10</b>	<b>30</b>	<b>70</b>	<b>76</b>	<b>446</b>

Degree Type: B - Baccalaureate; RM - Master's (Research); RD - Doctorate (Research); C - Certificate;  
 PM - Master's (Professional); PD - Doctorate (Professional)

Note: Students may graduate with more than one major or degree; those additional majors and degrees are included in the above counts.

---

*TULSA CAMPUS STUDENTS*

## TULSA CAMPUS STUDENTS

### Enrollment by Level and College Fall 2017

<b>Level</b>	<u>Norman Campus</u>	<u>Health Sciences Center</u>	<u>OU-Tulsa Programs Total</u>
Undergraduate			
Freshmen	0	0	0
Sophomores	1	0	1
Juniors	15	91	106
Seniors	49	60	109
Non-Degree	0	0	0
<i>Subtotal - Undergraduate</i>	65	151	216
Graduate			0
Graduates	658	1	659
Non-Degree	5	0	5
<i>Subtotal - Graduate</i>	663	1	664
Professional			
Professional	0	344	344
Non-Degree	0	0	0
<i>Subtotal - Professional</i>	0	344	344
<b>Total</b>	<b>728</b>	<b>496</b>	<b>1,224</b>

### **Degree-Seeking by College**

Academic Affairs	1	-	1
Allied Health	-	107	107
Christopher C. Gibbs Architecture	10	-	10
Arts & Sciences	531	-	531
Michael F. Price Business	1	-	1
Jeannine Rainbolt Education	140	-	140
Gallogly Engineering	33	-	33
Graduate College	6	0	6
International Studies	2	-	2
Medicine - MD	-	106	106
Medicine - PA	-	70	70
Nursing	-	179	179
Pharmacy	-	18	18
Professional & Continuing Studies	2	-	2
Public Health	-	16	16

## TULSA CAMPUS STUDENTS

### Enrollment by Full-Time/Part-Time, Tuition Residency, and Gender Fall 2017

	<u>Norman Campus</u>	<u>Health Sciences Center</u>	<u>OU-Tulsa Programs - Total</u>	<u>% of Total</u>
<u>Enrollment by FT/PT Status</u>				
Full-Time	336	433	769	62.8%
Part-Time	392	63	455	37.2%
Total	728	496	1,224	
<u>Enrollment by Gender</u>				
Male	186	134	320	26.1%
Female	542	362	904	73.9%
Total	728	496	1,224	
<u>Enrollment by Tuition Residency</u>				
Resident	666	454	1,120	91.5%
Nonresident	62	42	104	8.5%
Total	728	496	1,224	
<u>Enrollment by IPEDS Race/Ethnicity</u>				
White	411	347	758	61.9%
International	34	3	37	3.0%
American Indian/Alaska Native	63	26	89	7.3%
Asian	22	25	47	3.8%
Black/African American	76	12	88	7.2%
Hispanic	45	32	77	6.3%
Native Hawaiian/Other Pacific Islander	1	0	1	0.1%
Two or More Races	47	20	67	5.5%
Not Reported	29	31	60	4.9%
Total	728	496	1,224	

## TULSA CAMPUS STUDENTS

Credit Hour Enrollment by College, Department and Level of Course

2016-2017

<b><u>Norman Campus Programs</u></b>	<b><u>Undergraduate</u></b>	<b><u>Graduate</u></b>	<b><u>Professional</u></b>	<b><u>Total</u></b>
Christopher C. Gibbs Architecture				
Architecture	0	58	0	58
Regional & City Planning	0	24	0	24
Total - Architecture	0	82	0	82
Arts & Sciences				
African & Afr. Amer. Studies	18	0	0	18
Human Relations	0	1,509	0	1,509
Library & Information Studies	144	521	0	665
Mathematics	12	0	0	12
Political Science	0	576	0	576
Psychology	0	481	0	481
Social Work	0	4,497	0	4,497
Women's & Gender Studies	0	29	0	29
Total - Arts & Sciences	174	7,613	0	7,787
Jeannine Rainbolt Education				
Educ. Leadership & Policy Studies	18	1,607	0	1,625
Educational Psychology	124	0	0	124
Instr. Ldrshp. & Acad. Curriculum	408	110	0	518
Total - Education	550	1,717	0	2,267
Gallogly Engineering				
Aerospace & Mechanical Engineering	0	3	0	3
Electrical & Computer Engineering	0	430	0	430
Engineering	0	6	0	6
Total - Engineering	0	439	0	439
Weitzenhoffer Fine Arts				
Music	0	5	0	5
Total - Fine Arts	0	5	0	5
Graduate College	0	8	0	8
Honors College	0	3	0	3
Total - Norman Campus Programs	724	9,867	0	10,591
<b><u>Health Sciences Center Programs</u></b>				
Allied Health	208	6	1,231	1,445
Medicine - MD	0	0	2,003	2,003
Medicine - PA	0	0	1,264	1,264
Nursing	1,962	0	294	2,256
Pharmacy	0	0	243	243
Public Health	0	0	138	138
Total - Health Sciences Center Programs	2,170	6	5,173	7,349
Grand Total	2,894	9,873	5,173	17,940

Source: End-of-semester course files, summer, fall, and spring, IRR.

---

*FACULTY AND STAFF*

## FACULTY CHARACTERISTICS

Full-Time Faculty by Rank, IPEDS Race/Ethnicity, and Gender

Fall 2017

<u>Rank</u>	<u>Norman Campus</u>	<u>Health Sciences Center</u>	<u>OU-Tulsa Total</u>	<u>% of Total</u>
Professor	7	14	21	11.1%
Associate Professor	17	24	41	21.6%
Assistant Professor	10	67	77	40.5%
Instructor	1	23	24	12.6%
Lecturer	1	0	1	0.5%
Researcher	5	0	5	2.6%
Other	3	18	21	11.1%
Total	44	146	190	
 <u>Gender</u>				
Male	21	69	90	47.4%
Female	23	77	100	52.6%
Total	44	146	190	
 <u>IPEDS Race/Ethnicity</u>				
White	27	117	144	75.8%
International	5	9	14	7.4%
American Indian/Alaska Native	4	4	8	4.2%
Asian	3	7	10	5.3%
Black/African American	1	6	7	3.7%
Hispanic	0	1	1	0.5%
Native Hawaiian/Other Pacific Islander	0	0	0	0.0%
Two or More Races	1	2	3	1.6%
Not Reported	3	0	3	1.6%
Total	44	146	190	100.0%

Note: Other rank includes deans, associate deans, and other administrators with faculty status.

Source: November 1 payroll file.



## STAFF CHARACTERISTICS

Staff by Full-/Part-Time and Job Type

Fall 2017

	<u>Norman Campus</u>	<u>Health Sciences Center</u>	<u>Total</u>	% of Total
<u>Full-Time</u>				
Executive/Administrative/Managerial	7	58	65	9.9%
Support/Service Professionals	65	179	244	37.2%
Clerical & Secretarial	22	173	195	29.7%
Technical & Paraprofessional	2	125	127	19.4%
Skilled Crafts	0	20	20	3.0%
Service/Maintenance	0	4	4	0.6%
Temporary	1	0	1	0.2%
Total Full-Time Staff	97	559	656	100.0%
 <u>Part-Time</u>				
Executive/Administrative/Managerial	0	1	1	1.9%
Support/Service Professionals	1	16	17	32.1%
Clerical & Secretarial	7	12	19	35.8%
Technical & Paraprofessional	0	7	7	13.2%
Skilled Crafts	0	0	0	0.0%
Service/Maintenance	0	0	0	0.0%
Temporary	8	0	8	15.1%
Hourly Students	1	0	1	1.9%
Total Part-Time Staff	17	36	53	100.0%
 Total All Staff	 114	 595	 709	

Source: November 1 payroll file, IRR.

**SECTION 5**

**PROFILES OF THE UNIVERSITY OF OKLAHOMA**

**EXTENDED CAMPUS**

Prepared by  
Institutional Research and Reporting  
Norman Campus

**March 2018**

## ABOUT THE UNIVERSITY OF OKLAHOMA - EXTENDED CAMPUS

---



OU Extended Campus - College of Professional and Continuing Studies (PACS) exists to provide access to transformational, world-class University of Oklahoma degrees, certifications, and programs for a diverse group of learners. OU Extended Campus is best characterized by the populations it serves, as well as the specialized academic programming it offers. Primarily focusing on the higher education needs of place-bound working adults, military-connected personnel, and those seeking specialized study in selected professional areas (such as Aviation), the College offers a variety of degrees at both graduate and undergraduate levels, including several programs offered collaboratively with other OU Colleges, and utilizing a variety of delivery modes (fully online, hybrid, onsite, cohort-based, etc.). To facilitate understanding of the complex world in which we live and building on its historical roots, the College emphasizes a holistic approach to learning, focuses on the immediate application of learning to one's life and work, promotes lifelong learning opportunities, and encourages the work of active citizenship.

While its programs were originally developed for adult and non-traditional students, many of the seminars, colloquia, and conferences offered by the College also serve students enrolled in conventional academic programs, as well as the general public. Therefore, in addition to the full-time degree program offerings noted above, PACS is also committed to meeting the educational needs of a wide variety of learners and organizations seeking smaller scale academic options, including credit courses, workshops, academic conferences, certification programs, executive academic programs and academically-oriented professional training services.

**SECTION 5: Extended Campus  
Table of Contents**

	<u>Page</u>
<b>Part I: Extended Campus Students</b>	
Extended Campus Course Offerings	5-1
<b>Aviation</b>	
Headcount of Students Enrolled by Program Home and Degree Level. . . . .	5-2
Headcount of Students Enrolled by Major and Classification . . . . .	5-3
Characteristics of Students in Aviation Courses . . . . .	5-4
Characteristics of Students in Aviation Degree Programs . . . . .	5-5
Credit Hours Generated by Course Home, Subject, and Level . . . . .	5-6
<b>Liberal Studies</b>	
Headcount of Students Enrolled by Program Home and Degree Level. . . . .	5-7
Headcount of Students Enrolled by Major and Classification . . . . .	5-9
Characteristics of Students in Liberal Studies Courses. . . . .	5-10
Characteristics of Students in Liberal Studies Degree Programs . . . . .	5-11
Credit Hours Generated by Course Home, Subject, and Level . . . . .	5-12
<b>North America and Europe</b>	
Headcount of Students Enrolled by Program Home and Degree Level. . . . .	5-13
Headcount of Students Enrolled by Major and Classification . . . . .	5-14
Characteristics of Students in North America and Europe Courses . . . . .	5-15
Characteristics of Students in North America and Europe Degree Programs . . . . .	5-16
Credit Hours Generated by Course Home, Subject, and Level . . . . .	5-17
<b>Other Academic Programs</b>	
Headcount of Students Enrolled in Courses by Program Home and Degree Level . . . . .	5-18
Characteristics of Students Enrolled in Other Academic Programs Courses . . . . .	5-20
Credit Hours Generated by Course Home, Subject, and Level . . . . .	5-21

## Extended Campus Course Offerings

Headcount Enrollment					Fall 2016
	<u>Aviation</u>	<u>Liberal Studies</u>	<u>North America &amp; Europe</u>	<u>Other Academic Programs</u>	<u>Extended Campus Unduplicated</u>
Undergraduate					
Freshman	38	28	0	112	177
Sophomore	30	102	0	192	322
Junior	45	344	0	299	680
Senior	72	809	0	389	1,249
Non-Degree	1	17	0	11	29
Total UG	186	1,300	0	1,003	2,457
Graduate					
Degree-Seeking	0	662	1,090	0	1,752
Non-Degree	0	1	24	0	25
Total Graduate	0	663	1,114	0	1,777
Grand Total	186	1,963	1,114	1,003	4,234

Note: Headcount based on enrollment in courses offered by those programs as of the end-of-semester census (snapshot).

Credit Hours Generated					2016 - 2017
	<u>Aviation</u>	<u>Liberal Studies</u>	<u>North America &amp; Europe</u>	<u>Other Academic Programs</u>	<u>Total</u>
Lower	969	3,899	0	3,941	8,809
Upper	1,312	17,462	9	3,569	22,352
Graduate	0	8,507	16,886	0	25,393
Total	2,281	29,868	16,895	7,510	56,554

Note: Academic year is defined as Summer, Fall, Spring.

## AVIATION

### Headcount of Students Enrolled by Program Home and Degree Level

Fall 2016

	<u>Undergraduate</u>	<u>Graduate</u>	<u>Non-Degree</u>	<u>Unduplicated Total</u>
<u>Norman On-Campus</u>				
Academic Affairs	8	0	0	8
Arts & Sciences				
Economics	1	0	0	1
Physics & Astronomy	2	0	0	2
Arts & Sciences - Other	1	0	0	1
Atmospheric & Geographic Sciences				
Meteorology	3	0	0	3
Price Business				
Finance	1	0	0	1
Management & International Business	2	0	0	2
Gallogly Engineering				
Aerospace & Mechanical Engineering	6	0	0	6
Civil Engineering, & Environmental Science	2	0	0	2
Electrical & Computer Engineering	1	0	0	1
International Studies				
Education Abroad	1	0	0	1
Gaylord Journalism & Mass Communication	2	0	0	2
PACS-Aviation	169	0	0	169
University College				
Pre-Health 2-Yr.	1	0	0	1

Note: Program Home refers to the campus or program area that administers the degree program. This is different from the Course Home, which is the campus or program area offering courses. Some program areas offer courses but do not offer degree programs.

## AVIATION - DEGREE PROGRAMS

Headcount of Students Enrolled by Major and Classification Fall 2016

<u>Major / Concentration</u>	<u>Freshman</u>	<u>Sophomore</u>	<u>Junior</u>	<u>Senior</u>	<u>Total</u> <u>UG</u>	<u>Master's</u>	<u>Grad.</u> <u>Cert.</u>	<u>Undup.</u> <u>Grad.</u>	<u>Grand</u> <u>Total</u>
Aviation									
Air Traffic Management	6	3	2	5	16	0	0	0	16
Aviation Management	6	5	7	8	26	0	0	0	26
Aviation Management-Non Flying	0	3	10	17	30	0	0	0	30
Professional Pilot	25	15	25	38	103	0	0	0	103
[No Concentration]	4	3	0	1	8	0	0	0	8
Aviation - Total Unduplicated	40	29	44	69	182	0	0	0	182

Note: Program Home refers to the campus or program area that administers the degree program. This is different from the Course Home, which is the campus or program area offering courses. Some program areas offer courses but do not offer degree programs.

## AVIATION

### Characteristics of Students in Aviation Courses

Fall 2016

<u>Of Total Credit Hours Taken, % Offered Through:</u>	<u>Full-Time</u>	<u>Part-Time</u>	<u>Overall</u>
Aviation	98.2%	100.0%	98.4%
Other Extended Campus Programs	1.8%	0.0%	1.6%
Norman or Tulsa	0.0%	0.0%	0.0%

<u>Headcount by IPEDS Race/Ethnicity and Gender</u>	<u>Male</u>	<u>Female</u>	<u>Total</u>	<u>% of Total</u>
American Indian / Alaska Native	3	1	4	2.2%
Asian	5	1	6	3.2%
Black / African American	7	2	9	4.8%
Hispanic	18	2	20	10.8%
Native Hawaiian / Other Pacific Islander	1	0	1	0.5%
Two or More Races	8	2	10	5.4%
<i>Minority Total</i>	<i>42</i>	<i>8</i>	<i>50</i>	<i>26.9%</i>
White	108	17	125	67.2%
International	7	1	8	4.3%
Not Reported	2	1	3	1.6%
Total	159	27	186	
<i>Percent of Total</i>	<i>85.5%</i>	<i>14.5%</i>		

<u>Headcount by Classification and Course Load</u>	<u>Full-Time</u>	<u>Part-Time</u>	<u>Total</u>	<u>% Who Are Part-Time</u>
Undergraduate				
Degree-Seeking				
Freshman	34	4	38	10.5%
Sophomore	24	6	30	20.0%
Junior	38	7	45	15.6%
Senior	54	18	72	25.0%
Degree-Seeking Total	150	35	185	18.9%
Non-Degree	1	0	1	0.0%
Total	151	35	186	18.8%
Graduate				
Degree-Seeking	0	0	-	-
Non-Degree	0	0	-	-
Total	0	0	-	-
Total	151	35	186	18.8%

<u>Headcount by Geographic Origin and IPEDS Level</u>	<u>Undergraduate</u>	<u>Graduate</u>	<u>Total</u>	<u>% of Total</u>
Oklahoma	93	0	93	50.0%
Other US State/Territory	85	0	85	45.7%
International	8	0	8	4.3%
Total	186	0	186	

<u>Headcount by Tuition Residency and IPEDS Level</u>	<u>Undergraduate</u>	<u>Graduate</u>	<u>Total</u>	<u>% of Total</u>
Resident	112	0	112	60.2%
Nonresident	74	0	74	39.8%
Total	186	0	186	



## AVIATION

### Characteristics of Students in Aviation Degree Programs

Fall 2016

<u>Of Total Credit Hours Taken, % Offered Through:</u>	<u>Full-Time</u>	<u>Part-Time</u>	<u>Overall</u>
Aviation	97.9%	96.9%	97.7%
Other Extended Campus Programs	2.1%	3.1%	2.3%
Norman or Tulsa	0.0%	0.0%	0.0%

<u>Headcount by IPEDS Race/Ethnicity and Gender</u>	<u>Male</u>	<u>Female</u>	<u>Total</u>	<u>% of Total</u>
American Indian / Alaska Native	3	1	4	2.2%
Asian	5	0	5	2.7%
Black / African American	8	2	10	5.5%
Hispanic	18	1	19	10.4%
Native Hawaiian / Other Pacific Islander	1	0	1	0.5%
Two or More Races	8	2	10	5.5%
<i>Minority Total</i>	<i>43</i>	<i>6</i>	<i>49</i>	<i>26.9%</i>
White	110	14	124	68.1%
International	6	0	6	3.3%
Not Reported	2	1	3	1.6%
Total	161	21	182	
<i>Percent of Total</i>	<i>88.5%</i>	<i>11.5%</i>		

<u>Headcount by Classification and Course Load</u>	<u>Full-Time</u>	<u>Part-Time</u>	<u>Total</u>	<u>% Who Are Part-Time</u>	<u>Average CH Load</u>
Undergraduate					
Freshman	35	5	40	12.5%	13.4
Sophomore	21	8	29	27.6%	12.7
Junior	37	7	44	15.9%	13.8
Senior	50	19	69	27.5%	12.5
Total	143	39	182	21.4%	13.0
Graduate					
Master's	0	0	0	-	-
Graduate Certificate	0	0	0	-	-
Total Graduate - Unduplicated	0	0	0	-	-
Grand Total - Unduplicated	143	39	182	21.4%	13.0

<u>Headcount by Geographic Origin and IPEDS Level</u>	<u>Undergraduate</u>	<u>Graduate</u>	<u>Total</u>	<u>% of Total</u>
Oklahoma	92	0	92	50.5%
Other US State/Territory	84	0	84	46.2%
International	6	0	6	3.3%
Total	182	0	182	

<u>Headcount by Tuition Residency and IPEDS Level</u>	<u>Undergraduate</u>	<u>Graduate</u>	<u>Total</u>	<u>% of Total</u>
Resident	110	0	110	60.4%
Nonresident	72	0	72	39.6%
Total	182	0	182	

## AVIATION - COURSES

Credit Hours Generated by Course Home, Subject, and Level	2016-2017				
	<u>Lower</u>	<u>Upper</u>	<u>Total Undergrad.</u>	<u>Graduate</u>	<u>Grand Total</u>
<u>Professional &amp; Continuing Studies</u>					
AVIA-Aviation	969	1,312	2,281	0	2,281

Note: Course Home refers to the campus or program area offering courses. This is different from the Program Home, which is the campus or program area that administers the degree program. Some program areas offer courses but do not offer degree programs.

## LIBERAL STUDIES

### Headcount of Students Enrolled by Program Home and Degree Level Fall 2016

	<u>Undergraduate</u>	<u>Graduate</u>	<u>Non-Degree</u>	<u>Unduplicated Total</u>
<u>Liberal Studies</u>				
PACS-Liberal Studies	942	656	0	1,598
<u>Norman On-Campus</u>				
Academic Affairs	28	0	0	28
<u>Gibbs Architecture</u>				
Architecture	2	0	0	2
Construction Science	3	0	0	3
Interior Design	2	0	0	2
<u>Arts &amp; Sciences</u>				
African & African American Studies	3	0	0	3
Anthropology	1	0	0	1
Biology	7	0	0	7
Chemistry & Biochemistry	2	0	0	2
Classics & Letters	2	0	0	2
Communication	21	0	0	21
Economics	6	0	0	6
English	3	0	0	3
Film & Media Studies	1	0	0	1
Health & Exercise Science	20	0	0	20
History	3	0	0	3
Human Relations	20	0	0	20
Library & Information Studies	7	0	0	7
Mathematics	8	0	0	8
Microbiology & Plant Biology	2	0	0	2
Modern Languages, Literatures & Linguistics	3	0	0	3
Philosophy	1	0	0	1
Physics & Astronomy	2	0	0	2
Political Science	10	1	0	11
Psychology	8	0	0	8
Social Work	1	0	0	1
Sociology	32	0	0	32
Arts & Sciences - Other	35	0	0	35
<u>Atmospheric &amp; Geographic Sciences</u>				
Meteorology	1	0	0	1
<u>Price Business</u>				
Accounting	19	0	0	19
Energy Management	5	0	0	5
Finance	19	0	0	19
Management & International Business	12	0	0	12
Management Information Systems	6	0	0	6

(continued)

## LIBERAL STUDIES

### Headcount of Students Enrolled by Program Home and Degree Level

Fall 2016

	<u>Undergraduate</u>	<u>Graduate</u>	<u>Non-Degree</u>	<u>Unduplicated Total</u>
<u>Price Business (continued)</u>				
Marketing & Supply Chain Management	9	0	0	9
Business - Other	6	0	0	6
<u>Mewbourne Earth &amp; Energy</u>				
Geology & Geophysics	1	0	0	1
<u>Jeannine Rainbolt Education</u>				
Educational Leadership & Policy Studies	0	4	0	4
Educational Psychology	1	0	0	1
Instructional Leadership & Academic Curriculum	7	0	0	7
<u>Gallogly Engineering</u>				
Aerospace & Mechanical Engineering	2	0	0	2
Chemical, Biological & Materials Engineering	1	0	0	1
Civil Engineering & Environmental Science	3	0	0	3
Computer Science	1	0	0	1
Electrical & Computer Engineering	1	0	0	1
Engineering - Other	1	0	0	1
<u>Weitzenhoffer Family Fine Arts</u>				
Drama	3	0	0	3
Music	2	0	0	2
Visual Arts	2	0	0	2
Gaylord Journalism & Mass Communication	22	1	0	23
PACS-Aviation	2	0	0	2
<u>University College</u>				
Pre-Health 2-Yr.	26	0	0	26
University College - Other	4	0	17	21
<u>North America &amp; Europe</u>				
<u>Arts &amp; Sciences</u>				
Human Relations	0	1	0	1
Graduate College	0	1	1	2
<u>OU-Tulsa</u>				
<u>Arts &amp; Sciences</u>				
Human Relations	1	0	0	1
Library & Information Studies	0	1	0	1
Psychology	0	1	0	1

Note: Program Home refers to the campus or program area that administers the degree program. This is different from the Course Home, which is the campus or program area offering courses. Some program areas offer courses but do not offer degree programs.

LIBERAL STUDIES - DEGREE PROGRAMS

Headcount of Students Enrolled by Major and Classification

Fall 2016

<u>Major / Concentration</u>	<u>Freshman</u>	<u>Sophomore</u>	<u>Junior</u>	<u>Senior</u>	<u>Total</u> <u>UG</u>	<u>Master's</u>	<u>Grad.</u> <u>Cert..</u>	<u>Undup.</u> <u>Grad.</u>	<u>Grand</u> <u>Total</u>
Administrative Leadership									
Instructional Leadership	0	0	0	0	0	1	0	1	1
[No Concentration]	11	34	148	346	539	334	14	345	884
Corrections Management	0	0	0	0	0	0	3	3	3
Criminal Justice	3	12	53	135	203	101	0	101	304
Human & Health Services Admin.	0	0	0	0	0	60	0	60	60
Liberal Studies									
Administrative Leadership	0	0	0	1	1	0	0	0	1
Humanities	0	0	1	0	1	0	0	0	1
Internet Guided-Interdisc. Studies	0	0	1	0	1	0	0	0	1
[No Concentration]	0	0	2	1	3	0	0	0	3
Total - Liberal Studies	0	0	4	2	6	0	0	0	6
Liberal Studies - Electronic Delivery									
Administrative Leadership	0	0	0	1	1	0	0	0	1
Humanities	0	0	0	0	0	0	0	0	0
Internet Guided-Interdisc. Studies	0	0	1	24	25	0	0	0	25
Natural Sciences	0	0	0	1	1	0	0	0	1
Social Sciences	0	0	0	4	4	0	0	0	4
[No Concentration]	4	6	40	77	127	0	0	0	127
Total - Liberal Studies-ED	4	6	41	107	158	0	0	0	158
Lifespan Care Administration	0	0	11	29	40	0	0	0	40
Museum Studies	0	0	0	0	0	138	0	138	138
Prevention Science	0	0	0	0	0	26	0	26	26
Restorative Justice Administration	0	0	0	0	0	0	7	7	7
World Cultural Studies	0	1	1	5	7	0	0	0	7
Liberal Studies - Total Unduplicated	18	53	258	623	952	658	23	662	1,614

Note: Program Home refers to the campus or program area that administers the degree program. This is different from the Course Home, which is the campus or program area offering courses. Some program areas offer courses but do not offer degree programs.

## LIBERAL STUDIES

### Characteristics of Students in Liberal Studies Courses

Fall 2016

<u>Of Total Credit Hours Taken, % Offered Through:</u>	<u>Full-Time</u>	<u>Part-Time</u>	<u>Overall</u>
Liberal Studies	65.7%	97.3%	77.9%
Other Extended Campus Programs	0.5%	0.2%	0.4%
Norman or Tulsa	33.7%	2.5%	21.7%

<u>Headcount by IPEDS Race/Ethnicity and Gender</u>	<u>Male</u>	<u>Female</u>	<u>Non-Binary/ Not Reported</u>	<u>Total</u>	<u>% of Total</u>
American Indian / Alaska Native	37	71	0	108	5.5%
Asian	9	20	0	29	1.5%
Black / African American	79	68	0	147	7.5%
Hispanic	79	66	0	145	7.4%
Native Hawaiian / Other Pacific Islander	2	1	0	3	0.2%
Two or More Races	58	61	0	119	6.1%
<i>Minority Total</i>	<i>264</i>	<i>287</i>	<i>0</i>	<i>551</i>	<i>28.1%</i>
White	658	641	0	1,299	66.2%
International	19	14	0	33	1.7%
Not Reported	39	40	1	80	4.1%
Total	980	982	1	1,963	
<i>Percent of Total</i>	<i>49.9%</i>	<i>50.0%</i>	<i>0.1%</i>		

<u>Headcount by Classification and Course Load</u>	<u>Full-Time</u>	<u>Part-Time</u>	<u>Total</u>	<u>% Who Are Part-Time</u>
Undergraduate				
Degree-Seeking				
Freshman	18	10	28	35.7%
Sophomore	70	32	102	31.4%
Junior	205	139	344	40.4%
Senior	386	423	809	52.3%
Degree-Seeking Total	679	604	1,283	47.1%
Non-Degree	0	17	17	100.0%
Total	679	621	1,300	47.8%
Graduate				
Degree-Seeking	74	588	662	88.8%
Non-Degree	0	1	1	100.0%
Total	74	589	663	88.8%
Total	753	1,210	1,963	61.6%

<u>Headcount by Geographic Origin and IPEDS Level</u>	<u>Undergraduate</u>	<u>Graduate</u>	<u>Total</u>	<u>Total</u>
Oklahoma	884	345	1,229	62.6%
Other US State/Territory	385	316	701	35.7%
International	31	2	33	1.7%
Total	1,300	663	1,963	

<u>Headcount by Tuition Residency and IPEDS Level</u>	<u>Undergraduate</u>	<u>Graduate</u>	<u>Total</u>	<u>Total</u>
Resident	912	344	1,256	64.0%
Nonresident	388	319	707	36.0%
Total	1,300	663	1,963	

## LIBERAL STUDIES

### Characteristics of Students in Liberal Studies Degree Programs

Fall 2016

<u>Of Total Credit Hours Taken, % Offered Through:</u>	<u>Full-Time</u>	<u>Part-Time</u>	<u>Overall</u>
Liberal Studies	94.7%	98.8%	96.8%
Other Extended Campus Programs	0.4%	0.1%	0.2%
Norman or Tulsa	4.9%	1.1%	3.0%

<u>Headcount by IPEDS Race/Ethnicity and Gender</u>	<u>Male</u>	<u>Female</u>	<u>Non-Binary/ Not Reported</u>	<u>Total</u>	<u>% of Total</u>
American Indian / Alaska Native	32	67	0	99	6.1%
Asian	8	11	0	19	1.2%
Black / African American	54	53	0	107	6.6%
Hispanic	71	48	0	119	7.4%
Native Hawaiian / Other Pacific Islander	2	1	0	3	0.2%
Two or More Races	38	44	0	82	5.1%
<i>Minority Total</i>	<i>205</i>	<i>224</i>	<i>0</i>	<i>429</i>	<i>26.6%</i>
White	566	545	0	1,111	68.8%
International	1	1	0	2	0.1%
Not Reported	37	34	1	72	4.5%
Total	809	804	1	1,614	
<i>Percent of Total</i>	<i>50.1%</i>	<i>49.8%</i>	<i>0.1%</i>		

<u>Headcount by Classification and Course Load</u>	<u>Full-Time</u>	<u>Part-Time</u>	<u>Total</u>	<u>% Who Are Part-Time</u>	<u>Average CH Load</u>
Undergraduate					
Freshman	9	9	18	50.0%	9.2
Sophomore	25	28	53	52.8%	9.1
Junior	127	131	258	50.8%	9.5
Senior	243	380	623	61.0%	8.7
Total	404	548	952	57.6%	8.9
Graduate					
Master's	72	586	658	89.1%	5.4
Graduate Certificate	0	23	23	100.0%	4.8
Total Graduate - Unduplicated	72	590	662	89.1%	5.4
Grand Total - Unduplicated	476	1,138	1,614	70.5%	7.5

<u>Headcount by Geographic Origin and IPEDS Level</u>	<u>Undergraduate</u>	<u>Graduate</u>	<u>Total</u>	<u>% of Total</u>
Oklahoma	684	345	1,029	63.8%
Other US State/Territory	268	315	583	36.1%
International	0	2	2	0.1%
Total	952	662	1,614	

<u>Headcount by Tuition Residency and IPEDS Level</u>	<u>Undergraduate</u>	<u>Graduate</u>	<u>Total</u>	<u>% of Total</u>
Resident	713	344	1,057	65.5%
Nonresident	239	318	557	34.5%
Total	952	662	1,614	

## LIBERAL STUDIES

### Credit Hours Generated by Course Home, Subject, and Level

2016-2017

	<u>Lower</u>	<u>Upper</u>	<u>Total UG</u>	<u>Graduate</u>	<u>Grand Total</u>
<u>Professional and Continuing Studies</u>					
LSAL - Administrative Leadership	168	6,741	6,909	3,009	9,918
LSCJ - Criminal Justice	57	2,439	2,496	1,026	3,522
LSCS - Cultural Studies	3	45	48	-	48
LSHA - Liberal Studies Health Administration	-	-	-	369	369
LSLC - Lifespan Care & Administration	-	909	909	-	909
LSMS - Museum Studies	-	-	-	1,218	1,218
LSPS - Prevention Science	-	-	-	207	207
LSTD - Liberal Studies	3,671	7,328	10,999	2,678	13,677
Grand Total	3,899	17,462	21,361	8,507	29,868

Note: Course Home refers to the campus or program area offering courses. This is different from the Program Home, which is the campus or program area that administers the degree program. Some program areas offer courses but do not offer degree programs.



## NORTH AMERICA AND EUROPE

### Headcount of Students Enrolled by Program Home and Degree Level

Fall 2016

	<u>Undergraduate</u>	<u>Graduate</u>	<u>Non-Degree</u>	<u>Unduplicated Total</u>
<u>Liberal Studies</u>				
PACS-Liberal Studies	0	2	0	2
<u>Norman On-Campus</u>				
Arts & Sciences				
Human Relations	0	35	2	37
Political Science	0	1	0	1
Social Work	0	111	0	111
<u>North America &amp; Europe</u>				
Arts & Sciences				
Communication	0	22	0	22
Economics	0	40	0	40
Human Relations	0	477	17	494
Jeannine Rainbolt Education				
Instructional Leadership & Academic Curriculum	0	32	0	32
Graduate College	0	124	1	125
International Studies				
International & Area Studies	0	286	0	286
<u>OU-Tulsa</u>				
Arts & Sciences				
Human Relations	0	3	3	6
Women's & Gender Studies	0	0	1	1
Graduate College	0	0	1	1

Note: Program Home refers to the campus or program area that administers the degree program. This is different from the Course Home, which is the campus or program area offering courses. Some program areas offer courses but do not offer degree programs.

## NORTH AMERICA AND EUROPE

### Headcount of Students Enrolled by Major and Classification

Fall 2016

<u>Major / Concentration</u>	<u>Master's</u>	<u>Doctorate</u>	<u>Certi- ficate</u>	<u>Non- Degree</u>	<u>Unduplicated Total</u>
Clinical Mental Health Counseling	27	0	0	0	27
Communication					
Standard	18	0	0	0	18
Organizational Communication	2	0	0	0	2
[No Concentration]	4	0	0	0	4
Economics					
Managerial Economics	41	0	0	0	41
Graduate College Visitor	2	0	0	0	2
Graduate Unclassified	0	0	0	2	2
Helping Skills in Human Relations	0	0	60	0	60
Human Relations					
Standard	438	0	0	0	438
Human Resources	3	0	0	0	3
[No Concentration]	1	0	0	0	1
Human Relations-Licensure	0	0	8	28	36
Human Resource Diversity & Development	0	0	31	0	31
Human Resource Diversity & Development-Elec. Del.	0	0	3	0	3
Instructional Leadership & Academic Curriculum					
Instructional Leadership	31	0	0	0	31
Secondary Education	1	0	0	0	1
Interdisciplinary Programs	100	24	0	0	124
International Relations	286	0	0	0	286
North America & Europe - Total Unduplicated	921	24	92	30	983

Notes: 1) Program Home refers to the campus or program area that administers the degree program. This is different from the Course Home, which is the campus or program area offering courses. Some program areas offer courses but do not offer degree programs.

2) Headcount based on enrollment in courses offered by those programs as of the end-of-semester census (snapshot).

## NORTH AMERICA AND EUROPE

### Characteristics of Students in North America and Europe Courses

Fall 2016

<u>Of Total Credit Hours Taken, % Offered Through:</u>	<u>Full-Time</u>	<u>Part-Time</u>	<u>Overall</u>
North America & Europe	88.3%	99.0%	94.7%
Other Extended Campus Programs	0.0%	0.0%	0.0%
Norman or Tulsa	11.7%	1.0%	5.3%

<u>Headcount by IPEDS Race/Ethnicity and Gender</u>	<u>Male</u>	<u>Female</u>	<u>Non-Binary/ Not Reported</u>	<u>Total</u>	<u>%of Total</u>
American Indian / Alaska Native	5	21	0	26	2.3%
Asian	20	22	0	42	3.8%
Black / African American	96	107	1	204	18.3%
Hispanic	63	70	0	133	11.9%
Native Hawaiian / Other Pacific Islander	4	2	0	6	0.5%
Two or More Races	23	41	0	64	5.7%
<i>Minority Total</i>	<i>211</i>	<i>263</i>	<i>1</i>	<i>475</i>	<i>42.6%</i>
White	289	272	0	561	50.4%
International	7	5	0	12	1.1%
Not Reported	36	30	0	66	5.9%
Total	543	570	1	1,114	
<i>Percent of Total</i>	<i>48.7%</i>	<i>51.2%</i>	<i>0.1%</i>		

<u>Headcount by Classification and Course Load</u>	<u>Full-Time</u>	<u>Part-Time</u>	<u>Total</u>	<u>% Who Are Part-Time</u>
Graduate				
Degree-Seeking	240	850	1,090	78.0%
Non-Degree	8	16	24	66.7%
Total	248	866	1,114	77.7%

<u>Headcount by Geographic Origin and IPEDS Level</u>	<u>Under- graduate</u>	<u>Graduate</u>	<u>Total</u>	<u>%of Total</u>
Oklahoma	0	457	457	41.0%
Other US State/Territory	0	645	645	57.9%
International	0	12	12	1.1%
Total	0	1,114	1,114	

<u>Headcount by Tuition Residency and IPEDS Level</u>	<u>Under- graduate</u>	<u>Graduate</u>	<u>Total</u>	<u>%of Total</u>
Resident	0	406	406	36.4%
Nonresident	0	708	708	63.6%
Total	0	1,114	1,114	

## NORTH AMERICA AND EUROPE

### Characteristics of Students in North America and Europe Degree Programs

Fall 2016

<u>Of Total Credit Hours Taken, % Offered Through:</u>	<u>Full-Time</u>	<u>Part-Time</u>	<u>Overall</u>
North America & Europe	96.0%	98.0%	97.3%
Other Extended Campus Programs	0.4%	0.2%	0.3%
Norman or Tulsa	3.5%	1.8%	2.5%

<u>Headcount by IPEDS Race/Ethnicity and Gender</u>	<u>Male</u>	<u>Female</u>	<u>Non-Binary/ Not Reported</u>	<u>Total</u>	<u>% of Total</u>
American Indian / Alaska Native	6	12	0	18	1.8%
Asian	20	20	0	40	4.1%
Black / African American	88	76	1	165	16.8%
Hispanic	60	64	0	124	12.6%
Native Hawaiian / Other Pacific Islander	4	2	0	6	0.6%
Two or More Races	22	30	0	52	5.3%
<i>Minority Total</i>	<i>200</i>	<i>204</i>	<i>1</i>	<i>405</i>	<i>41.2%</i>
White	283	223	0	506	51.5%
International	5	4	0	9	0.9%
Not Reported	34	29	0	63	6.4%
Total	522	460	1	983	
<i>Percent of Total</i>	<i>53.1%</i>	<i>46.8%</i>	<i>0.1%</i>		

<u>Headcount by Classification and Course Load</u>	<u>Full-Time</u>	<u>Part-Time</u>	<u>Total</u>	<u>% Who Are Part-Time</u>	<u>Average CH Load</u>
Graduate					
Master's	193	728	921	79.0%	5.6
Doctorate	0	24	24	100.0%	2.3
Graduate Certificate	29	63	92	68.5%	6.7
Non-Degree	10	20	30	66.7%	6.9
Total - Unduplicated	199	784	983	79.8%	5.5

<u>Headcount by Geographic Origin and IPEDS Level</u>	<u>Under- graduate</u>	<u>Graduate</u>	<u>Total</u>	<u>% of Total</u>
Oklahoma	0	330	330	33.6%
Other US State/Territory	0	644	644	65.5%
International	0	9	9	0.9%
Total	0	983	983	

<u>Headcount by Tuition Residency and IPEDS Level</u>	<u>Under- graduate</u>	<u>Graduate</u>	<u>Total</u>	<u>% of Total</u>
Resident	0	280	280	28.5%
Nonresident	0	703	703	71.5%
Total	0	983	983	

## NORTH AMERICA AND EUROPE

### Credit Hours Generated by Course Home, Subject, and Level 2016-2017

	<u>Lower</u>	<u>Upper</u>	<u>Total Undergrad.</u>	<u>Graduate</u>	<u>Grand Total</u>
<u>Gibbs Architecture</u>					
RCPL - Regional & City Planning	0	0	0	24	24
<u>Arts &amp; Sciences</u>					
CAS - College of Arts & Sciences	0	0	0	116	116
COMM - Communication	0	0	0	667	667
ECON - Economics	0	9	9	647	656
H R - Human Relations	0	0	0	9,676	9,676
HES - Health & Exercise Science	0	0	0	2	2
HIST - History	0	0	0	252	252
P SC - Political Science	0	0	0	882	882
PSY - Psychology	0	0	0	39	39
RELS - Religious Studies	0	0	0	69	69
S WK - Social Work	0	0	0	1,353	1,353
SOC - Sociology	0	0	0	122	122
Arts & Sciences - Total	0	9	9	13,825	13,834
<u>Atmospheric &amp; Geographic Sciences</u>					
GEOG - Geog. & Env. Sustainability	0	0	0	165	165
<u>Jeannine Rainbolt Education</u>					
EDEL - Elementary Education	0	0	0	33	33
EDMA - Mathematics Education	0	0	0	36	36
EDS - Educational Studies	0	0	0	4	4
EDSC - Science Education	0	0	0	33	33
EDSE - Secondary Education	0	0	0	39	39
EDSP - Special Education	0	0	0	36	36
EDUC - College of Education	0	0	0	18	18
ILAC - Instr. Leadership & Acad. Curr.	0	0	0	219	219
Education - Total	0	0	0	418	418
<u>Gallogly Engineering</u>					
ISE - Industrial & Systems Engineering	0	0	0	4	4
<u>Graduate College</u>					
GRAD - Graduate College	0	0	0	6	6
<u>International Studies</u>					
IAS - International & Area Studies	0	0	0	2,348	2,348
<u>Professional &amp; Continuing Studies</u>					
LSAL - Administrative Leadership	0	0	0	63	63
LSTD - Liberal Studies	0	0	0	33	33
PACS - Total	0	0	0	96	96
Grand Total	0	9	9	16,886	16,895

Note: Course Home refers to the campus or program area offering courses. This is different from the Program Home, which is the campus or program area that administers the degree program. Some program areas offer courses but do not offer degree programs.

## OTHER ACADEMIC PROGRAMS

### Headcount of Students Enrolled in Courses by Program Home and Degree Level

Fall 2016

	<u>Undergraduate</u>	<u>Graduate</u>	<u>Non-Degree</u>	<u>Unduplicated Total</u>
<u>Liberal Studies</u>				
PACS-Liberal Studies	4	0	0	4
<u>Norman On-Campus</u>				
Academic Affairs	36	0	2	38
Gibbs Architecture				
Architecture	7	0	0	7
Construction Science	13	0	0	13
Interior Design	1	0	0	1
Arts & Sciences				
African & African-American Studies	2	0	0	2
Anthropology	9	0	0	9
Biology	49	0	0	49
Chemistry & Biochemistry	38	0	0	38
Communication	29	0	0	29
Economics	16	0	0	16
English	6	0	0	6
Film & Media Studies	5	0	0	5
Health & Exercise Science	68	0	0	68
History	8	0	0	8
History of Science	1	0	0	1
Human Relations	51	0	0	51
Library & Information Studies	3	0	0	3
Mathematics	11	0	0	11
Microbiology & Plant Biology	10	0	0	10
Modern Languages, Literatures, & Linguistics	13	0	0	13
Native American Studies	1	0	0	1
Philosophy	2	0	0	2
Political Science	8	0	0	8
Psychology	42	0	0	42
Social Work	7	0	0	7
Sociology	29	0	0	29
Women's & Gender Studies	2	0	0	2
Arts & Sciences - Other	13	0	0	13
Atmospheric & Geographic Sciences				
Geography & Environmental Sustainability	6	0	0	6
Meteorology	8	0	0	8

(continued)

## OTHER ACADEMIC PROGRAMS

### Headcount of Students Enrolled in Courses by Program Home and Degree Level

Fall 2016

(continued)	<u>Undergraduate</u>	<u>Graduate</u>	<u>Non-Degree</u>	<u>Unduplicated Total</u>
<b>Price Business</b>				
Accounting	42	0	0	42
Energy Management	15	0	0	15
Finance	36	0	0	36
Management & Int'l Business	57	0	0	57
Management Information Systems	19	0	0	19
Marketing & Supply Chain Management	40	0	0	40
Business - Other	24	0	0	24
<b>Mewbourne Earth &amp; Energy</b>				
Geology & Geophysics	4	0	0	4
Petroleum & Geological Engineering	20	0	0	20
<b>Jeannine Rainbolt Education</b>				
Educational Psychology	3	0	0	3
Instructional Leadership & Academic Curriculum	19	0	0	19
<b>Gallogly Engineering</b>				
Aerospace & Mechanical Engineering	23	0	0	23
Chemical, Biological & Materials Engineering	12	0	0	12
Civil & Environmental Engineering	7	0	0	7
Computer Science	14	0	0	14
Electrical & Computer Engineering	14	0	0	14
Industrial & Systems Engineering	5	0	0	5
Engineering - Other	8	0	0	8
<b>Weitzenhoffer Family Fine Arts</b>				
Dance	5	0	0	5
Drama	26	0	0	26
Music	13	0	0	13
Musical Theatre	8	0	0	8
Visual Arts	5	0	0	5
<b>International Studies</b>				
Education Abroad	0	0	2	2
International & Area Studies	13	0	0	13
Gaylord Journalism & Mass Communication	70	0	0	70
PACS-Aviation	14	0	0	14
<b>University College</b>				
Pre-Health 2-Yr.	107	0	0	107
University College - Other	9	0	7	16

Note: Program Home refers to the campus or program area that administers the degree program. This is different from the Course Home, which is the campus or program area offering courses. Some program areas offer courses but do not offer degree programs.

## OTHER ACADEMIC PROGRAMS

### Characteristics of Students Enrolled in Other Academic Programs Courses Fall 2016

<u>Of Total Credit Hours Taken, % Offered Through:</u>	<u>Full-Time</u>	<u>Part-Time</u>	<u>Overall</u>	
Other Academic Programs	21.1%	44.8%	22.2%	
Other Extended Campus Programs	0.5%	1.8%	0.5%	
Norman or Tulsa	78.4%	53.4%	77.2%	

<u>Headcount by IPEDS Race/Ethnicity and Gender</u>	<u>Male</u>	<u>Female</u>	<u>Total</u>	<u>% of Total</u>
American Indian / Alaska Native	17	22	39	3.9%
Asian	25	31	56	5.6%
Black / African American	13	26	39	3.9%
Hispanic	40	53	93	9.3%
Native Hawaiian / Other Pacific Islander	0	0	0	0.0%
Two or More Races	32	57	89	8.9%
<i>Minority Total</i>	<i>127</i>	<i>189</i>	<i>316</i>	<i>31.5%</i>
White	256	372	628	62.6%
International	20	27	47	4.7%
Not Reported	5	7	12	1.2%
Total	408	595	1,003	
<i>Percent of Total</i>	<i>40.7%</i>	<i>59.3%</i>		

<u>Headcount by Classification and Course Load</u>	<u>Full-Time</u>	<u>Part-Time</u>	<u>Total</u>	<u>% Who Are Part-Time</u>
Undergraduate				
Degree-Seeking				
Freshman	95	17	112	15.2%
Sophomore	182	10	192	5.2%
Junior	280	19	299	6.4%
Senior	345	44	389	11.3%
Degree-Seeking Total	902	90	992	9.1%
Non-Degree	3	8	11	72.7%
Total	905	98	1,003	9.8%
Graduate				
Degree-Seeking	0	0	0	-
Non-Degree	0	0	0	-
Total	0	0	0	-
Total	905	98	1,003	9.8%

<u>Headcount by Geographic Origin and IPEDS Level</u>	<u>Undergraduate</u>	<u>Graduate</u>	<u>Total</u>	<u>% of Total</u>
Oklahoma	613	0	613	61.1%
Other US State/Territory	343	0	343	34.2%
International	47	0	47	4.7%
Total	1,003	0	1,003	

<u>Headcount by Tuition Residency and IPEDS Level</u>	<u>Undergraduate</u>	<u>Graduate</u>	<u>Total</u>	<u>% of Total</u>
Resident	638	0	638	63.6%
Nonresident	365	0	365	36.4%
Total	1,003	0	1,003	



## OTHER ACADEMIC PROGRAMS

Credit Hours Generated by Course Home, Subject, and Level 2016-2017

	<u>Lower</u>	<u>Upper</u>	<u>Total Undergrad.</u>	<u>Graduate</u>	<u>Grand Total</u>
<u>Arts &amp; Sciences</u>					
ASTR - Astronomy	408	0	408	0	408
ENGL - English	219	0	219	0	219
HIST - History	126	0	126	0	126
P SC - Political Science	126	0	126	0	126
PSY - Psychology	318	0	318	0	318
Arts & Sciences - Total	1,197	0	1,197	0	1,197
 <u>Price Business</u>					
FIN - Finance	0	597	597	0	597
MKT - Marketing	498	0	498	0	498
Business - Total	498	597	1,095	0	1,095
 <u>Weitzenhoffer Family Fine Arts</u>					
DANC - Dance	243	519	762	0	762
DRAM - Drama	0	573	573	0	573
MUNM - Music for Non-Majors	1,877	1,880	3,757	0	3,757
Fine Arts - Total	2,120	2,972	5,092	0	5,092
 <u>University College</u>					
UCOL-University College	126	0	126	0	126
 Grand Total	 3,941	 3,569	 7,510	 0	 7,510

Note: Course Home refers to the campus or program area offering courses. This is different from the Program Home, which is the campus or program area that administers the degree program. Some program areas offer courses but do not offer degree programs.

---

*INDEX*

## INDEX

---

- Accreditation - Program Status 1-20
- Admissions Guidelines 2-15
- Budget
  - Educational and general budget:
    - Health Sciences Center 3-41, 3-42
    - Law Center 2-64
    - Norman Campus 2-60, 2-61
  - state appropriation:
    - Health Sciences Center 3-42
    - Law Center 2-64
    - Norman Campus 2-62
  - state appropriation per FTE student 2-63, 3-42
  - Operating budget by source 2-60, 3-41
  - State fund allocation:
    - percentage of state total 2-59
    - university total 2-59
- Class Size (See Enrollment, Class Size)
- Credit Hour Enrollment (See Enrollment, Credit Hour)
- Degree Programs
  - Degrees conferred:
    - Annual total:
      - bachelor's 2-12, 2-13, 3-4, 3-5
      - doctoral 2-12, 2-13, 3-4, 3-5
      - law 2-12, 2-13
      - master's 2-12, 2-13, 3-4, 3-5
      - professional 3-4, 3-5
    - By college: 2-12, 3-4, 3-5
    - By major:
      - bachelor's 2-7, 3-2, 3-3, 3-6, 3-7, 4-3
      - doctoral 2-7, 3-2, 3-3, 3-6, 3-7, 4-3
      - law 2-10
      - master's 2-7, 3-2, 3-3, 3-6, 3-7, 4-3
      - professional 3-2, 3-3, 3-6, 3-7, 4-3
    - First degrees:
      - graduate 1-7, 1-19
      - law 1-7
      - undergraduate 1-7, 1-19
  - Degrees programs:
    - By discipline and level 2-1, 3-2, 3-3, 4-1
    - Total 2-6, 2-7, 3-2, 3-3, 3-6, 3-7
- Employees, Number of 1-42, 2-43, 3-29
- Enrollment, All Campuses 1-37, 1-38, 1-39, 1-40, 1-41
- Enrollment, Class Size 2-40
- Enrollment, Credit Hour
  - Other Academic Programs 5-21
  - Aviation 5-6
  - Health Sciences Center 3-27
  - Liberal Studies 5-12
  - On- and off-campus 2-41
  - North America & Europe 5-17
  - Tulsa Campus 4-7
  - Tulsa Campus Norman Programs 2-41
  - Extended Campus Programs total 2-41

## INDEX

---

- Enrollment, First-Time Students 2-16, 2-17
- Enrollment, Full-Time Equivalent
  - All campuses 1-39, 1-41
- Enrollment, Health Sciences Center Students
  - Age distribution 3-20, 3-21
  - By class 3-16
  - By college 3-16, 3-17, 3-18, 3-19, 3-20, 3-21, 3-22, 3-23, 3-24, 3-25, 3-26
  - By country 3-14
  - By county 3-12
  - By career emphasis:
    - graduate 3-16, 3-17, 3-20, 3-21, 3-22, 3-23, 3-24, 3-25
    - professional 3-16, 3-17, 3-21, 3-22, 3-23, 3-24, 3-25
    - undergraduate 3-16, 3-17, 3-20, 3-21, 3-22, 3-23, 3-24, 3-25
  - By full- and part-time status 3-11, 3-23
  - By level 1-38, 1-39, 3-26, 3-27
  - By IPEDS race/ethnicity 3-18, 3-19
  - By gender 3-17, 3-18, 3-19, 3-20, 3-21, 3-24, 3-25
  - By state 3-13
  - By tuition residency 3-11, 3-22
- Enrollment, Norman Campus Students
  - Age distribution 2-38
  - By campus 1-38, 1-39, 1-40, 1-41
  - By class 2-22, 2-23, 2-24
  - By college 2-23, 2-24, 2-25
  - By county 2-32, 2-33
  - By level 1-38, 1-39, 2-22, 2-23
  - By IPEDS race/ethnicity 2-21, 2-25
  - By gender 2-20, 2-25
  - By state 2-34, 2-35
  - Fall semesters 2-19
  - Full-time students 2-22
  - Graduate/Professional students:
    - by college 2-27, 2-29, 2-30
    - by degree level 2-30
    - by department 2-27, 2-30
  - International students:
    - by level 2-37
    - by region/country 2-36
  - New students:
    - by class 2-39
    - by entry type 2-39
    - by tuition residency 2-39
    - first-time students 2-39
    - graduate 2-39
    - professional 2-39
    - undergraduate transfer 2-39
  - Nonresident students:
    - by class 2-22
    - fall semesters 2-20
  - Part-time students 2-22
  - Resident students:
    - by class 2-22
    - fall semesters 2-20
  - Spring semesters 2-19
  - Summer sessions 2-19
  - Undergraduate students:
    - by college 2-27, 2-29
    - by department 2-27
    - by gender 2-27, 2-29

## INDEX

---

### Enrollment, Tulsa Campus Students

- By college 4-5
- By level 4-5
- By IPEDS race/ethnicity 4-6
- By gender 4-6
- Full-time students 4-6
- By tuition residency 4-6
- Part-time students 4-6

### Enrollment, Extended Campus Students

- By classification 5-1
- By program 5-1
- Other Academic Programs
  - by classification 5-20
  - by college 5-18
  - by department 5-18
  - by geographic origin 5-20
  - by IPEDS race/ethnicity 5-20
  - by level 5-18, 5-20
  - by gender 5-20
  - by tuition residency 5-20
  - full-time students 5-20
  - part-time students 5-20

### Aviation

- by classification 5-3, 5-4, 5-5
- by college 5-2
- by department 5-2, 5-3
- by geographic origin 5-4, 5-5
- by IPEDS race/ethnicity 5-4, 5-5
- by level 5-2, 5-4, 5-5
- by major 5-3
- by gender 5-4, 5-5
- by tuition residency 5-4, 5-5
- full-time students 5-4, 5-5
- part-time students 5-4, 5-5

### Liberal Studies

- by classification 5-9, 5-10, 5-11
- by college 5-7
- by department 5-7
- by geographic origin 5-10, 5-11
- by IPEDS race/ethnicity 5-10, 5-11
- by level 5-7, 5-10, 5-11
- by major 5-9
- by gender 5-10, 5-11
- by tuition residency 5-10, 5-11
- full-time students 5-10, 5-11
- part-time students 5-10, 5-11

### North America & Europe

- by classification 5-14
- by college 5-13
- by department 5-13, 5-14
- by geographic origin 5-15, 5-16
- by IPEDS race/ethnicity 5-15, 5-16
- by level 5-13, 5-15, 5-16
- by major 5-14
- by gender 5-15, 5-16
- by tuition residency 5-15, 5-16
- full-time students 5-15, 5-16
- part-time students 5-15, 5-16

## INDEX

---

- Enrollment, Extended Campus
  - By level 1-38, 1-39
- Enrollment, Tulsa Campus Norman Programs
  - By level 1-38, 1-39
- Enrollment, Retention 2-18
- Facilities
  - By college 3-49, 3-50
  - By program 2-79, 3-47, 3-48
  - By room use 2-78, 3-51, 3-52
- Faculty, Full-Time Equivalent 2-55, 3-39
- Faculty, Number of Full-Time
  - By college 2-50, 3-34, 3-36, 3-37, 3-38, 3-39
  - By department 3-36, 3-37
  - By IPEDS race/ethnicity 2-43, 2-45, 3-29, 3-30, 3-33, 3-34, 3-35, 4-9
  - By rank 2-44, 2-45, 2-46, 3-32, 3-33, 3-35, 4-9
  - By gender 2-43, 2-45, 2-46, 3-29, 3-30, 3-33, 3-34, 3-35, 4-9
  - By tenure status 2-46, 2-50, 3-35, 3-36, 3-37, 3-38, 3-39
  - Headcount 1-42, 2-43, 2-44, 2-45, 2-46, 3-29, 3-30, 3-32, 3-33, 3-34, 3-35, 3-36, 3-37, 3-38, 4-9
  - Salary:
    - average by rank 2-56
    - in current and constant dollars 2-56
    - increases 2-55
- Faculty, Number of Part-Time
  - By IPEDS race/ethnicity 2-43, 3-29, 3-31
  - Headcount 1-42, 2-43, 3-29, 3-31
  - By gender 2-43, 3-29, 3-31
- Fees (See Tuition and Fees)
- Financial Aid 2-77
- Graduate Assistants
  - Headcount:
    - by college 2-51, 2-52
    - by IPEDS race/ethnicity 2-43, 2-51
    - by gender 2-43, 2-51
    - total 1-42
- History, the University of Oklahoma
  - Chronology 1-7
  - Establishment dates:
    - colleges 1-7, 1-19
    - university 1-7, 1-19
  - First degrees:
    - graduate 1-7, 1-19
    - law 1-7
    - undergraduate 1-7, 1-19
  - First student 1-7, 1-19
  - First year postsecondary work offered 1-19
  - Highlights 1-5
- Organizational Charts
  - University-wide 1-23, 1-24, 1-25, 1-26, 1-27, 1-28, 1-29
  - Norman Campus 1-30, 1-31, 1-32, 1-33
  - Health Sciences Center 1-34, 1-35
- Residents 3-29
- Space Utilization (See Facilities)

## INDEX

---

- Sponsored Programs
  - Awards and modifications
    - 11-year trends 2-65
    - by department 2-66, 3-43
  - Sponsored programs expenditures
    - 11-year trends 2-69
    - by department 2-70
- Staff, Full-Time Equivalent 2-55
- Staff, Number of Full-Time
  - By classification 2-53, 3-30, 4-10
  - By IPEDS race/ethnicity 2-43, 2-53, 3-29, 3-30
  - By gender 2-43, 2-53, 3-29, 3-30
  - Total 1-42
- Staff, Number of Part-Time
  - By classification 2-54, 3-31, 4-10
  - By IPEDS race/ethnicity 2-43, 2-54, 3-29, 3-31
  - By gender 2-43, 2-54, 3-29, 3-31
  - Total 1-42
- Staff, Salary Increases 2-55
- Student Employees 1-42, 2-43, 3-29
- Student Enrollment (See Enrollment)
- Tuition and Fees
  - Peer universities 2-75
  - Health Sciences Center 3-45
  - Norman Campus
    - annual tuition and fees 2-73, 2-74, 2-75
    - cost trends 2-74
    - mandatory fee rates 2-73, 2-74
    - tuition rates 2-73, 2-76