



PROFILES OF THE UNIVERSITY OF OKLAHOMA

Suggestions for additional content or questions about existing content should be directed to:

irr@ou.edu for the All Campus and Norman Campus sections

Institutional-Research@ouhsc.edu for the Health Sciences Center section

This publication, both current and prior years, is available online at
www.ou.edu/content/irr/fact-books.html

Definitions of commonly used reporting terms are available online at
<http://www.ou.edu/content/irr/helpful-hints/data-glossary.html>

March 2017

Profiles of the University of Oklahoma is published annually to serve as a reference guide for information about the University of Oklahoma. The data contained in *Profiles* include some of the most frequently requested information about the University. These data are compiled by Institutional Research on the Norman and Health Sciences Center campuses with the assistance of other University offices. Suggestions and comments for future editions are welcome.

Reports published by Institutional Research and Reporting are for informational purposes only. Although every reasonable effort is made to assure the accuracy of the data as reported from the source documents or source data, reports are not represented to be error-free. Data may be subject to update and correction without notice. These data do not constitute an offer, inducement, promise, guarantee, warranty, or contract of any kind. Reports are intended to omit personally-identifiable information as required by FERPA and other federal and state law. Concerns about personally-identifiable information in any report should be addressed to the Office of the Provost.

Profiles of the University of Oklahoma

Table of Contents

	<u>Page</u>
SECTION 1: All Campuses	
Part I: General Information	1-1
Part II: Organizational Charts	1-23
Part III: Enrollment and Employees	1-37
SECTION 2: Norman Campus	
Part I: Academic	2-1
Part II: First-Time Students	2-13
Part III: Norman Campus Students	2-17
Part IV: Faculty and Staff	2-41
Part V: Budget	2-53
Part VI: Sponsored Programs	2-59
Part VII: Other	2-67
SECTION 3: Health Sciences Center	
Part I: Academic	3-1
Part II: Students	3-11
Part III: Faculty and Staff	3-29
Part IV: Budget	3-41
Part V: Sponsored Programs	3-45
Part VI: Tuition and Fees	3-47
Part VII: Facilities	3-49
SECTION 4: Tulsa Campus	
Part I: Academic	4-1
Part II: Students	4-5
Part III: Faculty and Staff	4-9
SECTION 5: University Outreach	
Part I: Students	5-1
INDEX	6-1



SECTION 1

PROFILES OF THE UNIVERSITY OF OKLAHOMA

ALL CAMPUSES

March 2017

SECTION 1: All Campuses Table of Contents

Part I: General Information	<u>Page</u>
About the University of Oklahoma	1-1
About the University of Oklahoma Campuses	1-2
Highlights of 2016	1-5
Chronological History	1-6
Establishment Dates	1-18
Institutional and Program Accreditation Status	1-19
Part II: Organizational Charts	
University Administrative Organizational Chart	1-23
University Development Organizational Chart	1-24
General Counsel Organizational Chart	1-25
Athletics Department Organizational Chart	1-26
Public Affairs Organizational Chart	1-27
University Outreach Organizational Chart	1-28
Student Affairs Organizational Chart	1-29
Norman Campus Provost Organizational Chart	1-30
Norman Campus Administration and Finance Organizational Chart	1-31
Norman Campus Research Organizational Chart	1-32
Norman Campus Information Technology Organizational Chart	1-33
HSC Provost Organizational Chart	1-34
HSC Administration and Finance Organizational Chart	1-35
HSC Research Organizational Chart	1-35
Part III: Enrollment and Employees	
Total Headcount Enrollment	1-37
Headcount Enrollment for All Campuses	1-38
FTE Enrollment for All Campuses	1-39
Headcount Enrollment Trends for All Campuses	1-40
FTE Enrollment Trends for All Campuses	1-41
Total University Employees by Campus	1-42

GENERAL INFORMATION

ABOUT THE UNIVERSITY OF OKLAHOMA

Mission Statement

The mission of the University of Oklahoma is to provide the best possible educational experience for our students through excellence in teaching, research and creative activity, and service to the state and society.

The University of Oklahoma Board of Regents

A. Max Weitzenhoffer, Chairman, Norman
Clayton I. Bennett, Vice Chairman, Oklahoma City
Kirk D. Humphreys, Oklahoma City
Leslie J. Rainbolt-Forbes, Oklahoma City
Bill W. Burgess, Jr., Lawton
C. Renzi Stone, Oklahoma City
Phil B. Albert, Claremore

President of the University of Oklahoma

David L. Boren

ABOUT THE UNIVERSITY OF OKLAHOMA CAMPUSES

UNIVERSITY GOVERNANCE

The university is a part of the Oklahoma State System of Higher Education, which is composed of all higher education institutions supported wholly or in part by state appropriations. The Oklahoma State Regents for Higher Education is the coordinating board for the system.

The university – as part of the public educational system of the state, established by legislative action and supported by annual legislative appropriations – places emphasis on sound scholarship, good citizenship, and the duties of the individual to the community and the commonwealth.

By constitutional enactment, the governance of the university is vested in the OU Board of Regents, a board consisting of seven members appointed by the governor with the advice and consent of the State Senate. Each member is appointed to serve for seven years, except when appointed to fill an unexpired term, and is subject to removal from office only as provided by law for the removal of officers not liable to impeachment.

The Oklahoma State Regents and the university regents approve the requirements for admission and graduation, the degrees offered, and the fees and expenses. The boards reserve the right to change these requirements.

NORMAN CAMPUS

The central campus and the offices of administration of the University of Oklahoma are located on some 3,500 acres in Norman, a city of more than 100,000 residents. Norman is located near the center of the state, 20 miles south of Oklahoma City, the state capital.

The colleges housed on the Norman campus are University College, the College of Architecture, the College of Arts and Sciences, the College of Atmospheric and Geographic Sciences, the Michael F. Price College of Business, the Mewbourne College of Earth and Energy, the Jeannine Rainbolt College of Education, the Gallogly College of Engineering, the Weitzenhoffer Family College of Fine Arts, the Graduate College, the Honors College, the College of International Studies, the Gaylord College of Journalism and Mass Communication, the College of Law, and the College of Liberal Studies. The Norman campus is also headquarters for the College of Continuing Education, which directs outreach programs throughout the state and around the world.

The Norman campus consists of four sections – central campus, south campus, research campus and north campus. Most of the academic and administrative buildings are located on the central campus, noted for its Cherokee Gothic architecture and award-winning landscaping. Also situated on the central campus are the university residence halls, which includes the construction of residential colleges; Sarkeys Energy Center; University Libraries; Fred Jones Jr. Museum of Art; Donald W. Reynolds Performing Arts Center, including historic Holmberg Hall; Rupel Jones Fine Arts Center, including Elsie C. Brackett Theatre; Catlett Music Center, including Sharp Concert Hall and Pitman Recital Hall; Oklahoma Memorial Union; recreational facilities, including the Huston Huffman Physical Fitness Center and the Murray Case Sells Swim Complex; Gaylord Family – Oklahoma Memorial Stadium; the Everest Indoor Training Center; and the Oklahoma Center for Continuing Education, a year-round educational center and conference site. Located one block east of the central campus is the OU Brandt Park and Duck Pond, a recreational area used throughout the year by OU students and Norman residents. David A. Burr Park is conveniently located near residence halls and other recreational facilities.

South Campus

Immediately adjacent to central campus is the south campus, site of the College of Law; the OU Foundation; OU Traditions apartments; the world-class Sam Noble Oklahoma Museum of Natural History; Lloyd Noble Center and parking complex; the John Crain Field at the OU Soccer Complex; the Headington Family Tennis Center; the Jimmie Austin University of Oklahoma Golf Course; L. Dale Mitchell Baseball Park; the Marita Hynes Field – OU Women's Softball Complex; the Sam Viersen Gymnastics Center; and the OU Learning Center.

Research Campus

In less than a decade, the 277-acre OU Research Campus has been transformed from an empty field to a thriving economic engine shaped by a community of public and private sector collaborations located in nearly 1 million square feet of occupied space representing \$300 million in investment. Today, the Research Campus brings together 1,700 workers across academic, federal, state and industrial organizations in a mutually beneficial environment.

ABOUT THE UNIVERSITY OF OKLAHOMA CAMPUSES

Research Campus (continued)

The National Weather Center, a 257,000 square-foot facility that opened in 2006, anchors the OU Research Campus on the south. The Center houses both academic and federal groups dedicated to forecasting, research and training. The Stephenson Research and Technology Center and the Stephenson Life Sciences Research Center house cutting-edge research in fields including robotics, genomics, bioengineering and the OU Department of Chemistry and Biochemistry, which includes a National Institutes of Health-funded structural biology program. A series of five "Partners Place" buildings, totaling 362,000 square-feet, enable the public and private sector collaboration on weather and radar research; innovation and entrepreneurship; and water, climate, and energy. The new OU Innovation hub serves as a creative space for students and faculty in support of invention and entrepreneurship. Additionally, a 35,000 square-foot "one of a kind" Radar Innovations Laboratory opened in 2014.

OU's Research Campus has been certified by the Oklahoma Department of Commerce as Site Ready, which allows the university to capitalize on fast-moving economic opportunities and enables site selectors to readily find quality land and facilities that meet nationally established criteria. OU's Research Campus was named the nation's top research park for 2013 by the Association of University Research Parks, placing it among such past recipients as Research Triangle Park in North Carolina, Purdue Research Park in Indiana and University City Science Center in Pennsylvania.

North Campus

North campus, which is two miles north of the main campus, includes the Merrick Computer Center; Max Westheimer Airport, the University-operated airport that also serves the City of Norman; and Swearingen Research Park, where government agencies and industry have established facilities.

Other research and study units of the university include the Biological Station on Lake Texoma; the Sutton Avian Research Center in Bartlesville; the Oklahoma Geophysical Observatory at Leonard near Tulsa; the Aquatic Biology Fisheries Research Center in Noble near Norman; and the Oklahoma Biological Survey, the Oklahoma Archeological Survey and Charles M. Russell Center for the Study of Art of the American West in Norman. In addition, the Oklahoma Geological Survey is a state agency mandated in the Constitution of Oklahoma, and is part of the Mewbourne College of Earth and Energy at the University of Oklahoma.

HEALTH SCIENCES CENTER

The University of Oklahoma Health Sciences Center is the state's major educational resource for training physicians, dentists, nurses, pharmacists, public health specialists and a wide range of allied health personnel. It is one of only four comprehensive academic health centers in the nation with seven professional colleges. The center is composed of the College of Allied Health, College of Dentistry, College of Medicine, College of Nursing, College of Pharmacy, College of Public Health and Graduate College.

Faculty and students use clinical, research and teaching facilities at OU Medical Center, The Children's Hospital, Stephenson Cancer Center, Harold Hamm Diabetes Center, Dean A. McGee Eye Institute and other affiliated health organizations in Oklahoma City, Tulsa and communities across the state. The OU Health Sciences Center is located on the Oklahoma Health Center campus, which is also home to the University Research Park and 30 other biomedical entities.

Also housed at the University of Oklahoma is OU Physicians, the state's largest physician group. The practice encompasses nearly every adult and child specialty. Many OU Physicians have expertise in the management of complex conditions. Such expertise is unavailable anywhere else in the state, region or sometimes even the nation. Some have pioneered surgical procedures or innovations in patient care that are world firsts. They also serve as faculty at the University of Oklahoma College of Medicine and train the region's future physicians.

The Peggy and Charles Stephenson Cancer Center represents the largest public-private biomedical initiative in Oklahoma history. The 210,000-square-foot facility provides patient-centered care by the largest and most experienced group of cancer specialists, offering the most advanced cancer detection and treatment technology. OU's Harold Hamm Diabetes Center is one of the top comprehensive diabetes centers in the world for adults and children with type 1 and type 2 diabetes, engaging in novel research aimed at progress toward a cure for diabetes and its complications.

ABOUT THE UNIVERSITY OF OKLAHOMA CAMPUSES

OU-TULSA SCHUSTERMAN CENTER

The OU-Tulsa Schusterman Center is located in the heart of mid-town Tulsa at 41st and Yale. On this campus both the OU Health Sciences Center and the OU Norman Campus offer programs. The vision of OU-Tulsa is to build a nationally-recognized center of higher education excellence in select areas that emphasize strong campus-community partnerships and leverage unique opportunities and needs in the Tulsa region.

OU has a long history in the Tulsa area. The earliest program of the University of Oklahoma in Tulsa started in 1957 as a partnership with the Tulsa City-County Library. This program averaged 50 students a year and was one of the first programs to be part of the Tulsa Graduate Center, which became University Center at Tulsa in 1982. Recognizing the potential community impact of an expansion of OU services in Tulsa, the Oklahoma Legislature enacted Senate Bill 453 in 1972 that created a clinical branch of the University of Oklahoma College of Medicine in Tulsa. Today, the Tulsa campus enrolls medical students and trains 181 residents who conduct 200,000 patient

Although OU's presence in Tulsa has been longstanding, it changed dramatically in 1999. As a result of the transformational \$10 million gift from the Charles and Lynn Schusterman Family Foundation and the leadership of President David L. Boren, OU was able to purchase 60 acres at the corner of 41st and Yale, previously the BP-Amoco Research Center. The OU programs in Tulsa had been located in a wide variety of physical locations. By the fall of 2002, all OU academic programs in Tulsa were located at the Schusterman Center campus. This campus has allowed OU to better serve the community by providing a strong, centralized identity in Tulsa.

In February of 2008, the George Kaiser Family Foundation made a \$50 million gift to the OU College of Medicine in Tulsa allowing the College of Medicine to have the explicit focus to improve the health status of underserved communities. To reflect that change, the name of the College of Medicine in Tulsa was changed to the OU School of Community Medicine, the first in the nation. The School of Community Medicine remains an integral part of the OU College of Medicine. The University of Tulsa and the University of Oklahoma welcomed its first class of students to the School of Community Medicine four-year educational track in Tulsa in 2015. The Tandy Education Center also recently opened and is a space that provides students the opportunity to practice lifelike circumstances using models and virtual reality. It is a state-of-the-art facility that features the latest advances in medical simulation.

COLLEGE OF CONTINUING EDUCATION

The College of Continuing Education provides academic outreach opportunities to the state, region and nation. As the administrative unit for outreach at the University of Oklahoma, continuing education programs are the means by which the university extends its resources to the people of Oklahoma and beyond. By encompassing comprehensive, multidisciplinary academic services and programs that focus on the needs of adult learners, the College of Continuing Education offers both credit and non-credit courses, seminars, workshops, conferences, correspondence study, public service activities, and travel/study programs. The diversity and quality of the services available through continuing education programs provide an exciting and challenging academic experience.

Sources: General Catalog of the University of Oklahoma; OU Press Secretary.

HIGHLIGHTS OF 2016

The University of Oklahoma

January 2017

OU ranks No. 1 in the nation among all public institutions in the number of National Merit Scholars enrolled, with more than 800 National Merit Scholars.

OU is the only public university in U.S. history to ever rank first among both public and private universities in the number of freshman National Merit Scholars.

OU has the academically highest ranked student body at a public university in Oklahoma history.

The 2016 freshman class is the highest academically ranked incoming freshman class in the history of the university. The incoming freshman class has the highest average ACT score, 26.5.

The 2016 freshman class includes 486 students who had perfect 4.0 academic averages in high school.

OU has achieved an all-time record freshman-to-sophomore retention rate of 90 percent, ranking OU among the top universities in the nation. OU is one of only 34 public institutions in the nation currently reporting retention rates of 90 percent or higher.

OU is the only public university in Oklahoma to be included in the Fiske Guide to Colleges, which lists the top 10 percent of all U.S. universities.

OU has produced 29 Rhodes Scholars; no other university in Oklahoma has had more than three.

OU is the only university in the nation, public or private, whose students have won Goldwater, Mitchell, Truman, Rhodes, Marshall, Fulbright and National Security Education Program scholarships in the same year.

Three OU students have been named 2016 Goldwater Scholars, placing OU in the top ranks of universities nationally with 51 Goldwater Scholars since the competition began in 1991. The prestigious scholarships are awarded on the basis of potential and intent to pursue research careers in mathematics, the natural science or engineering.

Hester Hall, home of the College of International Studies, was renamed as Farzaneh Hall and the Iranian Studies Programs was renamed as Farzaneh Family Center for Iranian and Persian Gulf Studies in recognition of a gift from the Farzaneh Family Foundation, which is the largest gift from international students to the university in OU history.

With construction underway and move-in set for next fall, OU will become one of the first public universities in the country to build residential colleges for upperclassmen and women, patterned on those at Yale, Harvard, Oxford and Cambridge in England. The living/learning communities will become the cornerstone of the undergraduate experience.

OU was recently awarded the prestigious Davis Cup for the fourth consecutive year in recognition of its record-setting enrollment of United World College International freshmen. OU is the only public university to ever be awarded the Davis Cup.

OU students have achieved a new record for the highest percentage of summer enrollment in the Big 12. Almost 9,000 OU students enrolled in summer classes.

OU continues to break private fundraising records, with more than \$2.3 billion in gifts and pledges since 1994, which has provided funding for dramatic capital improvements, as well as an unparalleled increase in faculty endowment and student scholarships.

OU is a leader among all American universities in international exchange and study abroad programs. OU currently offers programs in 82 countries and over 240 cities in six continents. OU is closing in on reaching our four-year goal to increase the number of students studying abroad by 50 percent.

This fall, for the first time in the history of OU College of Medicine in Tulsa, all four years of medical school are offered at the Schusterman Center through the OU-TU School of Community Medicine. The OU-TU School of Community Medicine, a joint effort of the University of Tulsa and OU, is among the nation's leaders in the growing field of community medicine, which focuses on population-based health outcomes.

Source: Office of Public Affairs and Office of University Development.

CHRONOLOGICAL HISTORY

The University of Oklahoma

1890 to Present

- 1890 On December 19, Territorial Governor Steele approved bills for the location of three territorial schools: the university at Norman, the agricultural and mechanical school at Stillwater, and a normal school at Edmond.
- 1891 First Board of Regents for the University of Oklahoma appointed by Governor Steele.
- 1892 David Ross Boyd, Superintendent of the Arkansas City, Kansas school system, became first president of the University of Oklahoma.
- On September 15, OU enrolled the first students. Of the 57 students who presented themselves for admission, not one qualified for freshman standing. Therefore, the university began its career as a preparatory school and continued as such for several years.
- 1893 First college freshman enrolled.
- School of Pharmacy founded in response to demands for pharmacists in the territory.
- First annual catalog published; four departments were advertised: Preparatory, Collegiate, Pharmaceutical, and Musical.
- 1894 Oklahoma Historical Society organized.
- 1896 First degree -- that of Pharmaceutical Chemist -- conferred.
- 1897 The first OU newspaper, *The Umpire*, began operations.
- 1898 First Bachelor of Arts degree conferred.
- University created four new divisions: Graduate work, Premedical work, School of Music, and the Summer School.
- First graduate students enrolled.
- 1899 Alumni Association organized.
- Territorial legislature authorized creation of a department of Geology and Natural History, which later became the Geological Survey.
- First honorary degree conferred.
- 1900 First Master of Arts degree conferred.
- First medical instruction offered.
- 1901 Major elective system, with prescribed work in English, French, or German, biology or chemistry, and history was adopted by College of Arts and Sciences.
- 1902 School of Fine Arts established from School of Music.
- 1903 First Bachelor of Science degree conferred.
- Funds donated by Andrew Carnegie for the construction of a university library.
- 1904 School of Applied Science with curricula in mechanical, electrical, and civil engineering established.
- First Rhodes Scholar from OU chosen.
- 1905 Publication of the first OU yearbook, *The Mistletoe*, began.
- First social fraternity (Kappa Alpha) chartered.

(Continued)

CHRONOLOGICAL HISTORY

The University of Oklahoma

1890 to Present

(Continued)

- 1906 First Master of Science degree conferred.
- 1907 President Theodore Roosevelt issued proclamation admitting Oklahoma as the forty-sixth state of the Union. OU automatically became the state university.
- 1908 President Boyd dismissed. A. Grant Evans became second President of OU.
- 1909 University reorganized into the Graduate School, College of Arts and Sciences, School of Fine Arts, School of Pharmacy, College of Engineering, and School of Medicine.
School of Law organized.
Faculty Senate organized.
First sororities (Kappa Alpha Theta and Delta Delta Delta) chartered.
- 1910 School of Teaching organized in the College of Arts and Sciences.
Preparatory School discontinued.
School of Medicine merged with Epworth College of Medicine, with the first two years of School of Medicine continued on the Norman campus and the third and fourth years to be carried on at Oklahoma City.
- 1911 School of Nursing established.
First Doctor of Medicine degrees conferred.
President Evans resigned; Dean Julien Monnet of the Law School became Acting President.
The State Board of Education became governing board of the university.
- 1912 First law degrees conferred.
State University Hospital opened in Oklahoma City and operated a Training School for Nurses.
Stratton D. Brooks became President of OU.
- 1913 School of Journalism and School of Commerce and Industry organized in College of Arts and Sciences.
University Extension Division organized for distance learning.
- 1916 *The Oklahoma Daily*, first daily student newspaper, began operations.
- 1917 Student Loan Aid Association incorporated.
- 1919 School of Home Economics established in College of Arts and Sciences.
The Seventh Legislature repealed provision that made State Board of Education the Board of Regents and set up a new and separate Board of Regents for OU.
- 1920 Phi Beta Kappa chapter established at OU.
School of Education became independent school.
- 1922 Campus radio station (WNAD) went on the air.
- 1923 President Brooks resigned. Dean Buchanan of College of Arts and Sciences became Acting President, became President the following year.

(Continued)

CHRONOLOGICAL HISTORY

The University of Oklahoma

1890 to Present

(Continued)

- 1923 School of Business (formerly School of Commerce and Industry) organized as an independent school.
Oklahoma Geological Survey abolished.
- 1924 School of Fine Arts reorganized as College of Fine Arts with subordinate schools in painting and design, dramatic art, and music.
School of Petroleum Engineering established as part of College of Engineering.
Oklahoma Geological Survey re-established and placed under OU Board of Regents.
- 1925 William Bizzell became President of OU.
School of Physical Education established.
- 1926 Lew Wentz loan fund established.
- 1927 *Books Abroad*, international literary journal, published its first issue.
Oklahoma Biological Survey established.
Phillips Collection on Western History donated to the University Libraries.
School of Citizenship and Public Affairs and School of Geology organized in College of Arts and Sciences.
- 1928 First two years of School of Medicine transferred to Oklahoma City and the four-year curriculum was given on one campus.
Crippled Children's Hospital completed.
- 1929 First Doctor of Philosophy--in Zoology--conferred.
University of Oklahoma Press established.
School of Library Science established in College of Arts and Sciences.
Schools of Education and Business elevated to college status.
New University Library completed.
- 1931 First Doctor of Education degree conferred.
First visiting professor came to OU.
Appropriations for Geological Survey discontinued.
- 1932 School of General Engineering and School of Natural Gas Engineering organized in College of Engineering.
- 1935 AMA withdrew accreditation from Medical School, primarily because of political interference by governor admitting chiropractors to practice at University Hospital.
Oklahoma Geological Survey reopened.
- 1936 Museum of Art established.
- 1937 School of Applied Biology and School of Letters organized in College of Arts and Sciences.
- 1941 Max Westheimer Flying Field acquired.

(Continued)

CHRONOLOGICAL HISTORY

The University of Oklahoma

1890 to Present

(Continued)

- 1941 President Bizzell resigned; Joseph Brandt became President of OU.
Constitutional amendment established Oklahoma State Regents for Higher Education.
- 1942 University College organized for freshmen.
Colleges of Arts and Sciences, Business Administration, Education, Engineering, Fine Arts, and School of Pharmacy reorganized to include only upper division work.
Research Institute created.
- 1943 Graduate School elevated to college status.
President Brandt resigned; George Lynn Cross became President of OU.
First research and distinguished faculty named.
- 1944 University of Oklahoma Foundation established.
- 1946 OU acquired North Base.
- 1947 Regents adopted AAUP policy on academic freedom and tenure.
- 1948 Medical School re-accredited by AMA.
- 1949 DeGolyer Collection in the History of Science donated to the University Libraries.
- 1950 OU desegregated graduate and law schools after Supreme Court decisions in the Sipuel and McLaurin cases.
- 1955 Bass Collection in Business History donated to the University Libraries.
Undergraduate colleges desegregated.
- 1957 OU School of Library Science began teaching classes in Tulsa.
- 1960 College of Liberal Studies organized offering a Bachelor of Liberal Studies degree.
- 1962 The Oklahoma Center for Continuing Education dedicated.
- 1964 Honors Program began.
- 1967 College of Public Health organized on Oklahoma City campus.
- 1968 President Cross resigned; J. Herbert Holloman became President of OU.
- 1969 Neustadt/World Literature Today Prize for International Literature announced.
College of Dentistry organized on Oklahoma City campus.
Work began on Chaucer Variorum.
- 1970 College of Environmental Design organized.
Provost system installed on each campus.
President Holloman resigned; Provost Peter Kyle McCarter became Interim President of OU.
College of Allied Health organized on Oklahoma City campus.

(Continued)

CHRONOLOGICAL HISTORY

The University of Oklahoma

1890 to Present

(Continued)

- 1971 Paul Sharp became ninth President of OU.
- 1972 Legislature created OU Tulsa Medical College.
- 1973 First endowed chairs at OU selected.
- 1974 Medical college branch at Tulsa began training third and fourth year medical students.
- 1976 College of Pharmacy moved to Oklahoma City campus.
- 1977 President Sharp resigned as President, remained as Regents Professor of Education.
- 1978 William S. Banowsky became 10th President of OU.
- 1981 College of Geosciences established from Department of Geography, Schools of Geology and Geophysics, and Meteorology.
- 1982 Neustadt wing of the University Library opened.
President Banowsky resigned; Provost J. R. Morris became Acting President.
President Banowsky reassumed position.
- 1983 OU began offering degree programs at the University Center at Tulsa.
- 1984 Library received two millionth volume.
- 1985 President Banowsky resigned; Martin C. Jischke became Interim President.
Frank E. Horton became 11th President of OU.
- 1986 Catlett Music Center became operational upon completion of Phase IA.
Office of Business and Industrial Cooperation established to help develop and diversify the state's economy by providing state businesses a means of tapping university resources.
Office of International Programs established to foster international exchange among students and faculty.
- 1987 Weather Center building on the north campus completed and occupied by the Oklahoma City National Weather Service Forecast Office and the Next Generation Radar Operational Support Facility.
- 1988 President Horton resigned; David Swank became Interim President.
The first strategic planning document for the Norman campus, Strategy for Excellence, unanimously endorsed by the OU Board of Regents in December.
- 1989 Richard L. Van Horn became 12th President of OU.
OU Center for Aerospace Programs created.
- 1990 Oklahoma MesoNet established in conjunction with OSU as a statewide network of agricultural meteorological and hydrological sensors.
Energy Center dedicated November 16.
Forty-eight new endowed chairs and professorships created.
University-wide general education requirements implemented.

(Continued)

CHRONOLOGICAL HISTORY

The University of Oklahoma

1890 to Present

(Continued)

- 1991 Eight new endowed professorships and chairs created.
- 1993 Fourteen endowed chairs and professorships were established during FY 1993, bringing the total to 99.
- 1994 President Van Horn resigned; J. R. Morris became Interim President.
David L. Boren became 13th President of OU.
Seven endowed chairs and professorships were established during FY 1994, bringing the total to 106.
- 1995 Ten endowed chairs and professorships were established, bringing the total to 116.
Storm Prediction Center created at OU by the National Weather Service.
- 1996 Honors College established.
OU Health Sciences Center's Oklahoma Telemedicine Network was dedicated.
International Programs Center established and Edward J. Perkins named the first director.
The OU Fred Jones Jr. Museum of Art acquired the Fleishchaker Art Collection.
The Faculty-In-Residence Program, in which faculty members live in student residence halls, was started.
The Presidential Professors program was established to reward both senior and junior faculty who excel in teaching and research.
A new program, "OU Cousins," was established to help form friendships between volunteer American students and international students.
- 1997 College of Business renamed the Michael F. Price College of Business.
The International Programs Center served as host for the first Foreign Policy Conference.
- 1998 Musical Theater Program was named the A. Max Weitzenhoffer Musical Theatre Program.
The Great Reading Room in Bizzell Memorial Library was named in honor of Peggy V. Helmerich.
South Oval gardens endowed by the Morris R. Pitman family.
The Stanton L. Young Biomedical Research Center opened at the OU Health Sciences Center.
The first University Vice President for Technology Development named and the Office of Technology Transfer was created.
Department of Dance became the School of Dance.
- 1999 OU/OSU Research and Graduate Education Center in Tulsa was officially opened.
Ken Lackey was named OU-Tulsa's first president.
The Charles M. Russell Center for the Study of Art of the American West was dedicated.
The Prentice Gautt Academic Center, located in Oklahoma Memorial Stadium, was dedicated.
Bioengineering Center formed by OU and the Oklahoma Medical Research Foundation.
The Schusterman Health Sciences Center at OU-Tulsa was established.

(Continued)

CHRONOLOGICAL HISTORY

The University of Oklahoma

1890 to Present

(Continued)

- 2000 The Sam Noble Oklahoma Museum of Natural History opened to the public.
- The School of Petroleum and Geological Engineering was renamed in honor of Curtis W. Mewbourne.
- The School of Journalism and Mass Communication was elevated to college status and named the Gaylord Family College of Journalism and Mass Communication.
- The OU Fred Jones Jr. Museum of Art acquired the Clara and Aaron Weitzenhoffer Art Collection.
- First OU academic occupant, College of Pharmacy, moved into the Schusterman Center in Tulsa.
- 2001 The School of International and Area Studies was created.
- The A. Max Weitzenhoffer Program of Musical Theatre was awarded department status.
- The Health Sciences Center established a general clinical research center.
- A state-of-the-art practice facility for OU Physicians, the OU Physicians Building, was completed.
- Post-tenure review process was approved.
- The Schusterman Center, headquarters for OU-Tulsa area programs, was formally dedicated.
- Ken Levit named OU-Tulsa's second president.
- 2002 All OU programs in Tulsa moved to the Schusterman Center.
- The football stadium was renamed the Gaylord Family-Oklahoma Memorial Stadium.
- The Department of Athletics made a leadership gift from merchandise revenue to the new University Libraries endowment.
- The Henderson-Tolson Cultural Center, honoring George Henderson and Melvin B. Tolson Jr., two of OU's most outstanding black faculty, was dedicated.
- OU held the 75th Anniversary Celebration of the Western History Collections.
- William Bizzell Bible Collection received some 2,000 notable and rare Bibles and specialized Bible studies.
- The History of Medicine Collection opened in the Robert M. Bird Health Sciences Library.
- The Oklahoma Petroleum Information Center was created after earth core samples and grant funding were received from BP America.
- 2003 Fourteen new endowed faculty positions were created with FY 2003 gifts.
- President David L. Boren initiated the Sooner Heritage Scholarships Campaign to assist students and their families in absorbing an increase in tuition and fees.
- The OU Fred Jones Jr. Museum of Art acquired the Thams Collection of Southwestern art.
- The first student housing facility at the OU Health Sciences Center, University Village Apartments, opened.
- The new Dermatology Surgery Center opened at OU Physicians Dermatology in Oklahoma City.
- 2004 The Honors College building was named the David L. Boren Hall.
- The Health Sciences Center student center was named the David L. Boren Student Union.

(Continued)

CHRONOLOGICAL HISTORY

The University of Oklahoma

1890 to Present

(Continued)

- 2004 The ballroom in Oklahoma Memorial Union was named the Molly Shi Boren Ballroom.
The OU College of Fine Arts was named the Weitzenhoffer Family College of Fine Arts.
Gaylord Hall, a state-of-the-art media education facility, was dedicated.
The Edith Kinney Gaylord Expository Writing Program was launched.
The OU Fred Jones Jr. Museum of Art received half of the R. E. Mansfield Native American Art Collection.
The university celebrated the reopening of a newly remodeled Huston Huffman Physical Fitness Center, voted for and paid for by student funds.
OU opened One Partners Place, a space designated to foster collaborations with private companies on the Research Campus. Weathernews Inc. is the first tenant.
- 2005 The Mary and Howard Lester Wing of the Fred Jones Jr. Museum of Art was dedicated. The museum received the Tate Collection and 11 works of art bequeathed by the late Jerome M. Westheimer.
The Donald W. Reynolds Performing Arts Center was dedicated in April.
The Michael F. Price Hall for the Price College of Business was dedicated in September.
The College of Earth and Energy was formed from the Mewbourne School of Petroleum and Geological Engineering, School of Geology and Geophysics, Sarkeys Energy Center institutes and programs and the Oklahoma Geological Survey.
The College of Geosciences was renamed the College of Atmospheric and Geographic Sciences, with the School of Meteorology and Department of Geography and their related units.
The Oklahoma Climatological Survey celebrated 25 years of service to Oklahomans.
- 2006 The School of Accounting was named the John T. Steed School of Accounting.
In FY 2006, 26 new endowed positions were added bringing the total endowed positions to 406.
OU received an academic excellence grant from the OU Foundation for \$2.7 million, with the grant to be recurring each year.
Dr. Gerry Clancy, dean of the OU College of Medicine, Tulsa, was named OU-Tulsa president.
The University of Pennsylvania donated a historically important M.P. Möller pipe organ (Op. 5819) to the newly organized American Organ Institute at OU.
University-wide Research Cabinet was created to coordinate research planning on all three OU campuses.
The National Weather Center – a unique partnership of OU and the U.S. National Oceanic and Atmospheric Administration’s Norman-based weather research and operations programs – opened.
OU was named a Confucius Institute site.
The Department of Emergency Medicine was established at OU-Tulsa.
The Chickasaw and Choctaw nations committed funds for the creation of endowed faculty positions in OU diabetes research and clinical care programs.
- 2007 The number of endowed faculty positions increased to 445 in FY 2007.
The Schusterman Clinic opened at the OU-Tulsa Schusterman Center.

(Continued)

CHRONOLOGICAL HISTORY

The University of Oklahoma

1890 to Present

(Continued)

- 2007 A new research program focusing on the diseases of aging was established.
- The new Oklahoma Diabetes Center at the OU Health Sciences Center was named for Harold Hamm.
- OU's Fred Jones Jr. Museum of Art and the Philbrook Museum of Art in Tulsa were jointly selected to receive the Eugene B. Adkins collection of Taos and Native American art.
- The College of Earth and Energy was renamed the Mewbourne College of Earth and Energy.
- OU purchased a mobile clinic unit, Sooner Schooner II, for use by the OU College of Medicine, Tulsa.
- OU added women's rowing to its intercollegiate athletics program.
- 2008 The total number of OU faculty endowments increased to 539.
- Responding to the 2007 ice storm that destroyed or damaged more than 1,000 trees on OU's campuses, members of the OU family responded with a \$1.7 million Reforestation Campaign.
- The George Kaiser Family Foundation announced a \$50 million gift, and the College of Medicine at OU-Tulsa changed its focus and became the first formally named School of Community Medicine of the nation.
- The College of Education was named for Jeannine Rainbolt, a 1951 education alumna, making the college the first in OU's history to be named for a woman.
- The Schusterman Learning Center, the first building at the Schusterman Center designed solely for student classrooms, study and social space, was dedicated.
- University Libraries added its 5 millionth volume, keeping it the state's largest research library.
- 2009 OU dedicated the renovated Old Science Hall, which is named for alumna Beatrice Carr Wallace.
- Lissa and Cy Wagner Hall, a one-stop shop for student academic services, opened.
- The Women's Studies Program in the College of Arts and Sciences was renamed the Women's and Gender Studies Program.
- A new state-of-the-art facility for the College of Allied Health was dedicated.
- Phase II of Gaylord Hall, home of the Gaylord College of Journalism and Mass Communication, was dedicated.
- The School of Social Work was renamed Anne and Henry Zarrow School of Social Work.
- 2010 The total number of OU faculty endowments increased to over 560.
- OU achieved the Carnegie Foundation basic classification's highest tier of research activity, the first time a public institution in Oklahoma had achieved such recognition.
- The College of International Studies was established.
- OU established an Institute for Water and Sustainability.
- The Department of Geography in the College of Atmospheric and Geographic Sciences was renamed the Department of Geography and Environmental Sustainability.
- OU's Norman campus faculty achieved a record in FY 2010 grant funding, topping \$100 million for the first time in the university's history.

(Continued)

CHRONOLOGICAL HISTORY

The University of Oklahoma

1890 to Present

(Continued)

- 2010 The Division of Construction Science was renamed the Haskell and Irene Lemon Construction Science Division.

Devon Energy Hall and the ExxonMobil Lawrence G. Rawl Engineering Practice Facility, both state-of-the-art facilities for the College of Engineering, were dedicated.

The newly renovated and expanded Collings Hall for the Jeannine Rainbolt College of Education was dedicated.

OU received the Bialac Collection of more than 3,500 works representing indigenous cultures across North America, one of the most important private collections of Native American art in the country.

OU established the John B. Turner Master of Laws (LL.M.) Program in the OU College of Law.

OU joined forces with ConocoPhillips to create a new Biocorrosion Center with the OU Institute of Energy and the Environment.

- 2011 The Film and Video Studies program in the College of Arts and Sciences was renamed Film and Media Studies.

Dedication ceremonies were held for the Peggy and Charles Stephenson Cancer Center.

The Stephenson Life Sciences Research Center, housing the Department of Chemistry and Biochemistry, was dedicated.

Dedication ceremonies were held for Anne and Henry Zarrow Hall for the OU School of Social Work.

Dedication ceremonies were held for the renovated and expanded Gould Hall, home of the College of Architecture, marking the first time that all five disciplines were housed under one roof.

The Stuart Wing of the Fred Jones Jr. Museum of Art opened and included a new gallery to house the acclaimed Eugene B. Adkins Collection.

The OU School of Drama was renamed the University of Oklahoma Peggy Dow Helmerich School of Drama.

OU was selected by the U.S. Department of the Interior as the site of one of only eight regional climate science centers nationwide.

The Schusterman Center Library at OU-Tulsa was dedicated.

The School of Industrial Engineering was renamed the School of Industrial and Systems Engineering.

- 2012 For the first time in OU history, OU students won the Rhodes, Marshall and Mitchell scholarships in the same year.

OU journalism professor and foreign correspondent Mike Boettcher was awarded two Emmys for his coverage of the war in Afghanistan, marking the first time an active university professor also serving as a war correspondent has won an Emmy.

An OU assistant professor and colleagues announced that they had identified two white dwarf stars considered the oldest and closest known to man. According to the researcher, these stars are the closest known examples of the oldest stars in the Universe forming soon after the Big Bang.

OU launched One University, an initiative embracing digital technologies to create an even more dynamic classroom experience for its students.

(Continued)

CHRONOLOGICAL HISTORY

The University of Oklahoma

1890 to Present

(Continued)

- 2012 OU was named the 2012 Big 12 Conference Champion for using more green power than any other school in the Big 12 Conference, according to standings released by the U.S. Environmental Protection Agency. OU later was recognized as one of only four organizations nationwide to be selected as a Green Power Partner of the Year by the EPA.

Norman campus faculty achieved a record number of research awards in FY 2012, topping \$93 million for the first time in the university's history.

The Harold Hamm International Prize for Biomedical Research in Diabetes was established.

The first Peggy Dow Helmerich Scholarships were awarded to 46 students in the Peggy Dow Helmerich School of Drama.

- 2013 The University of Oklahoma implemented flat-rate tuition and mandatory fees for full-time undergraduate students carrying between 12 and 21 credit hours per semester to enable them to graduate sooner.

The university announced it would begin using the Common Application, effective with the academic year beginning fall 2014, for incoming freshmen.

The University of Oklahoma became the first public university in the nation to be awarded the prestigious Davis Cup in recognition of its record-setting enrollment of United World College international freshmen. OU's 45 Davis United World College Scholars also represented the largest class ever enrolled at a Davis UWC Scholars Program partner institution.

The OU Research Campus was named the nation's top research park for 2013 by the Association of University Research Parks.

Headington Hall, a six-story, 230,000-square-foot residence hall for 380 students, including 180 student-athletes, opened in August 2013.

A first-ever grant from the GRAMMY Foundation to OU's American Organ Institute Archive and Library allowed for the preservation and public access to a unique organ recording collection. The collection consists of 760 original and irreplaceable master organ player rolls produced by the Möller Pipe Organ Company in the early 1920s.

The Fred Jones Jr. Museum of Art began offering complimentary admission to the public, due to a gift from the OU Athletics Department.

OU's History of Science Collections acquired *Tractatus de sphaera*, a manuscript written by Oratio Grassi, a leading astronomer in Rome at the height of Galileo's astronomical discoveries.

- 2014 OU had the largest number of freshman National Merit Scholars ever enrolled at the University with 311 scholars.

OU was the only Big 12 university selected as having one of America's 25 most beautiful campuses.

The Radar Innovations Laboratory was dedicated in a public ceremony.

In a White House ceremony, the Institute for Museum and Library Services awarded the Sam Noble Oklahoma Museum of Natural History with the 2014 National Medal for Museum and Library Service. OU was one of only five museums and five libraries nationwide to receive the nation's highest honor conferred on museums and libraries for service to the community.

The first ever anaerobic structural biology program in the United States was created. The OU-Einstein Research Consortium's focus would be on advancing groundbreaking research with biomedical relevance in an unexplored area and would establish an Institute of Structural Biology in the Stephenson Life Sciences Research Center on OU's Research Campus.

(Continued)

CHRONOLOGICAL HISTORY

The University of Oklahoma

1890 to Present

(Continued)

- 2014 The lower level of the Neustadt Wing of Bizzell Memorial Library was renovated to create the Peggy V. Helmerich Collaborative Learning Center.

OU was selected to serve as Secretariat for the U.S. Department of State's Diplomacy Lab program. As Secretariat, OU would serve as the coordinator for all universities selected to participate in the nationwide program.

OU's Licensing Department was named as the recipient of the 2014 Synergy Award: Program of the Year, in recognition of the university's pioneering work in teaching and practical experience for its students in the area of intellectual property in sports.

The University of Oklahoma achieved an 80 percent graduation rate overall for student-athletes, the highest mark ever recorded by the Sooners since the NCAA began tracking this data.

- 2015 OU became the first public university in U.S. history to be ranked No. 1 in freshman National Merit Scholars enrolled.

OU's fall-to-fall retention rate for freshmen was at a university all-time-high of 86.1 percent.

OU became the first public university in the nation to be awarded the Davis Cup two consecutive years.

The OU Honors College was named as one of the top 25 programs at a public university in the nation based on A Review of Fifty Public University Honors Programs.

The College of Nursing was named in honor of OU alumni Fran and Earl Ziegler of Dallas, Texas.

OU-Tulsa opened the Tandy Education Center, a \$6.4 million, state-of the art simulation and education facility.

OU was selected for the U.S. debut of an exhibition from the world's oldest museum, the Capitoline in Rome. *Immortales: The Hall of the Emperors*, a collection of 20 sculpted busts of emperors, empresses and patricians has been in Rome for 2,000 years and was on exhibit for the first time in the United States at the Fred Jones Jr. Museum of Art.

The Elsie C. Brackett Theatre, a renovated theater in the Rupel J. Jones Fine Arts Center that was originally completed in 1965, opened in October.

OU dedicated the newly renovated Hester Hall, home of the OU College of International Studies, in a public ceremony in April.

Sources: 1) Gittinger, Roy. (1942). *The University of Oklahoma, A History of Fifty Years, 1892-1942*. The University of Oklahoma Press.

2) Long, Charles F. and Carolyn G. Hart. (1980). *The Sooner Story, Ninety Years at the University of Oklahoma, 1890-1990*. Norman, OK: University of Oklahoma Foundation.

3) Public Affairs, University of Oklahoma.

4) Office of Development, University of Oklahoma.

ESTABLISHMENT DATES

The University of Oklahoma

<i>The University of Oklahoma</i>	<u>Dates</u>
Established	1890
First Charter	1890 (December 19)
First year postsecondary work offered	1892 (September)
First degree awarded - Baccalaureate in Pharmaceutical Chemistry	1896
First graduate degree awarded - Master of Arts	1900
First accredited by the North Central Association of Colleges and Schools	1913

<u>College</u>	<u>Established</u>
----------------	--------------------

Norman Campus

Architecture	1970
Arts and Sciences	1892
Atmospheric and Geographic Sciences ¹	1981
Michael F. Price College of Business ²	1929
Continuing Education	1992
Mewbourne College of Earth and Energy ³	2006
Jeannine Rainbolt College of Education ⁴	1929
Gallogly College of Engineering ⁵	1909
Weitzenhoffer Family College of Fine Arts ⁶	1924
Graduate College	1909
Honors College	1996
International Studies	2011
Gaylord College of Journalism and Mass Communication	2000
Law	1909
Liberal Studies	1960
University College	1942

Health Sciences Center

Allied Health	1970
Dentistry	1969
Graduate College	1921
Medicine	1900
Nursing	1911
Pharmacy	1893
Public Health	1967

¹ Established as College of Geosciences, renamed in 2006.

² Established as College of Business, renamed in 1997.

³ Established as College of Earth & Energy, renamed in 2007.

⁴ Established as College of Education, renamed in 2008.

⁵ Established as College of Engineering, renamed in 2015.

⁶ Established as College of Fine Arts, renamed in 2004.

Sources: 1) Gittinger, Roy. (1942). *The University of Oklahoma, A History of Fifty Years, 1892-1942*. Norman, OK. The University of Oklahoma Press.

2) Long, Charles F. and Carolyn G. Hart. (1980). *The Sooner Story, Ninety Years at the University of Oklahoma, 1890-1980*. Norman, OK: University of Oklahoma Foundation.

3) Office of News Services, University of Oklahoma.

ACCREDITATION STATUS

Institutional and Program Accreditation Status

Fall 2016

<u>College/Department</u>	<u>Level</u>	<u>Accrediting Agency</u>	<u>Date of Last Review</u>
University of Oklahoma	UG/G/P	Higher Learning Commission	2012
Allied Health			
Communications Sciences & Disorders Audiology, Speech-Language Pathology	G/P	Council on Academic Accreditation in Audiology & Speech-Language Pathology (CAA)	2009
Nutritional Sciences Dietetics, Dietetic Internship (Cert.)	UG/G/P	American Dietetic Association's Commission on Accreditation in Dietetics Education	2009
Occupational Therapy	G/P	Accreditation Council for Occupational Therapy Education (ACOTE)	2015
Physical Therapy	G/P	Commission on Accreditation in Physical Therapy Education (CAPTE)	2013
<u>Medical Imaging and Radiation Sciences</u>			
Nuclear Medicine	UG	Joint Review Committee on Educational Programs in Nuclear Medicine Technology	2012
Radiation Therapy	UG	Joint Review Committee on Education in Radiologic Technology	2010
Radiography	UG	Joint Review Committee on Education in Radiologic Technology	2010
Sonography	UG	Commission on Accreditation of Allied Health Education Programs (CAAHEP)	2014
Architecture			
Architecture	UG/G	National Architectural Accrediting Board	2015
Construction Science	UG/G	American Council for Construction Education	2012
Interior Design	UG	Council for Interior Design Accreditation	2016
Landscape Architecture	G	Landscape Architectural Accreditation Board	2011
Regional and City Planning	G	Planning Accreditation Board	2013
Arts and Sciences			
Library and Information Studies	G	American Library Association	2014
Social Work	UG/G	Council on Social Work Education	2013
Michael F. Price College of Business			
Accounting	UG/G	Association to Advance Collegiate Schools of Business	2015
Business Administration (Includes academic divisions of college)	UG/G	Association to Advance Collegiate Schools of Business	2015

(Continued)

ACCREDITATION STATUS

Institutional and Program Accreditation Status

Fall 2016

(Continued)

<u>College/Department</u>	<u>Level</u>	<u>Accrediting Agency</u>	<u>Date of Last Review</u>
Continuing Education			
Center for English as a Second Language	-	Oklahoma State Regents for Higher Education	2016
Dentistry	UG/G/P	American Dental Association Committee on Dental Education	2015
Mewbourne Col. of Earth and Energy			
Petroleum Engineering	UG	Engineering Accreditation Commission (EAC) and Accreditation Board for Engineering and Technology (ABET)	2012
Jeannine Rainbolt Col. of Education			
Counseling Psychology	G	American Psychological Association	2014
Educational Administration	G	National Council for the Accreditation of Teacher Education (NCATE)/Okla. Commission for Teacher Education	2012
Library Science	G	NCATE/Okla. Comm. for Teacher Educ.	2012
Reading Education	G	NCATE/Okla. Comm. for Teacher Educ.	2012
School Counseling	G	NCATE/Okla. Comm. for Teacher Educ.	2012
Early Childhood Education	UG	NCATE/Okla. Comm. for Teacher Educ.	2012
Elementary Education	UG	NCATE/Okla. Comm. for Teacher Educ.	2012
Language Arts	UG	NCATE/Okla. Comm. for Teacher Educ.	2012
Math Education	UG	NCATE/Okla. Comm. for Teacher Educ.	2012
Modern Language	UG	NCATE/Okla. Comm. for Teacher Educ.	2012
Music Education	UG	NCATE/Okla. Comm. for Teacher Educ.	2012
Science Education	UG	NCATE/Okla. Comm. for Teacher Educ.	2012
Social Studies Education	UG	NCATE/Okla. Comm. for Teacher Educ.	2012
Special Education	UG	NCATE/Okla. Comm. for Teacher Educ.	2012
Speech Pathology	UG	NCATE/Okla. Comm. for Teacher Educ.	2012
Institute for Child Development	-	National Academy of Early Childhood Programs	2000
Gallogly Engineering			
Aerospace Engineering	UG	Engineering Accreditation Commission (EAC) and Accreditation Board for Engineering and Technology (ABET)	2012
Architectural Engineering	UG	EAC/ABET	2012
Chemical Engineering	UG	EAC/ABET	2012
Civil Engineering	UG	EAC/ABET	2012
Computer Engineering	UG	EAC/ABET	2012
Computer Science	UG	ABET	2012
Electrical Engineering	UG	EAC/ABET	2012
Engineering Physics	UG	EAC/ABET	2012
Environmental Engineering	UG	EAC/ABET	2012
Industrial Engineering	UG	EAC/ABET	2012
Mechanical Engineering	UG	EAC/ABET	2012

(Continued)

ACCREDITATION STATUS

Institutional and Program Accreditation Status

Fall 2016

(Continued)

<u>College/Department</u>	<u>Level</u>	<u>Accrediting Agency</u>	<u>Date of Last Review</u>
Weitzenhoffer Family College of Fine Arts			
Drama	UG/G	National Association of Schools of Theatre	2011
Music	UG/G	National Association of Schools of Music	2013
Museum of Art	-	American Association of Museums	2011
Gaylord College of Journalism and Mass Communication			
Journalism and Mass Communication	UG/G	Accrediting Council on Education in Journalism and Mass Communication	2015
Law			
Law - J.D.	P	American Bar Association and the Association of American Law Schools	2008
Law - LL.M.	G	American Bar Association (Acquiesced to the application)	2010
Legal Assistant Training Program	CERT	American Bar Association	2009
Medicine			
M.D. Program	G/P	Liaison Committee on Medical Education	2011
P.A. Program	G	Accreditation Review Commission on Education for the Physician Assistant	2016
P.A. Program-Tulsa	G	Accreditation Review Commission on Education for the Physician Assistant	2013
Genetic Counseling	G	American Board of Genetic Counseling	2014
Graduate Medical Education Programs	P	Accreditation Council for Graduate Medical Education	2011
Radiological Sciences Medical Physics	G	Commission on Accreditation of Medical Physics Educational Programs	2011
Nursing	UG/G/P/ CERT	Commission on Collegiate Nursing Education (CCNE)	2014
Oklahoma Museum of Natural History			
	-	American Alliance of Museums	2014
	-	American Society of Mammologists	2010
Pharmacy	P	Accreditation Council for Pharmacy Education	2012
Public Health			
Health Administration	G/P	Council on Education for Public Health	2015
	P	Commission on Accreditation of Healthcare Management Education	2014
Occupational and Environmental Health	G	Applied Science Accreditation Commission of ABET	2012

Note: For some programs date of last review is last site visit and does not necessarily indicate final decision date.

Source: Office of the Provost, University of Oklahoma, Norman Campus and Health Sciences Center.

ORGANIZATIONAL CHARTS

ORGANIZATIONAL CHARTS

University Administration

January 2017

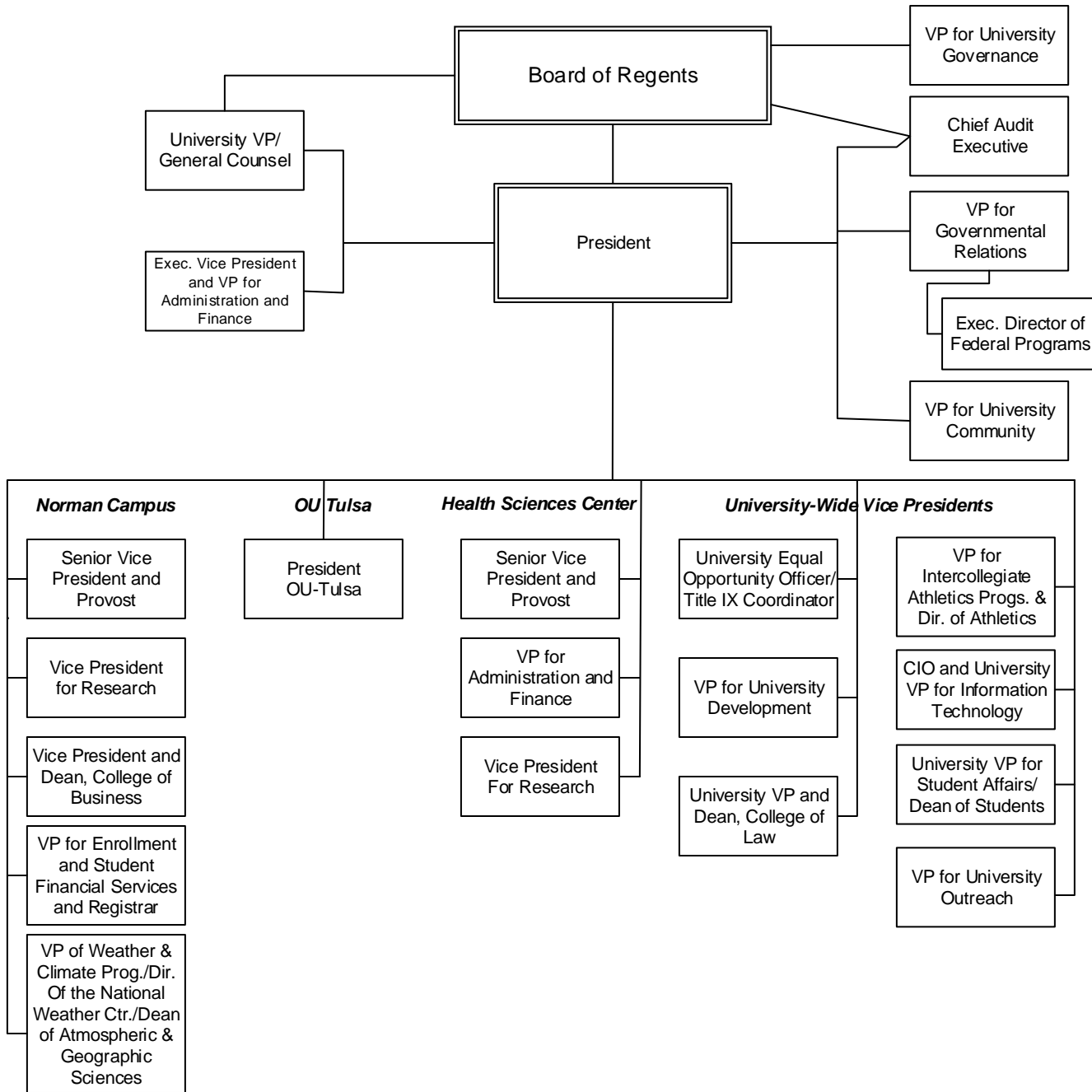

ORGANIZATIONAL CHARTS

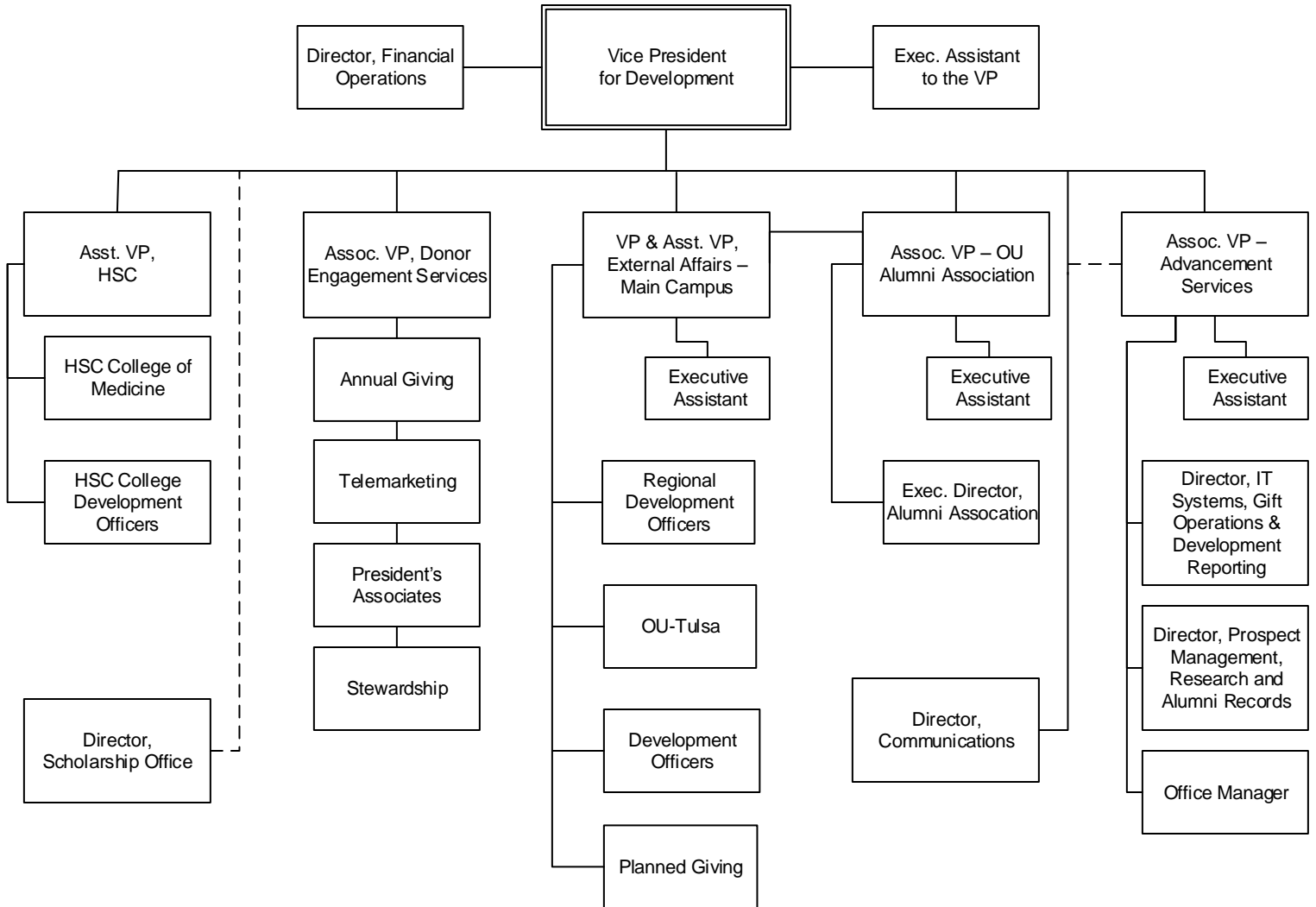

ORGANIZATIONAL CHARTS

General Counsel

January 2017

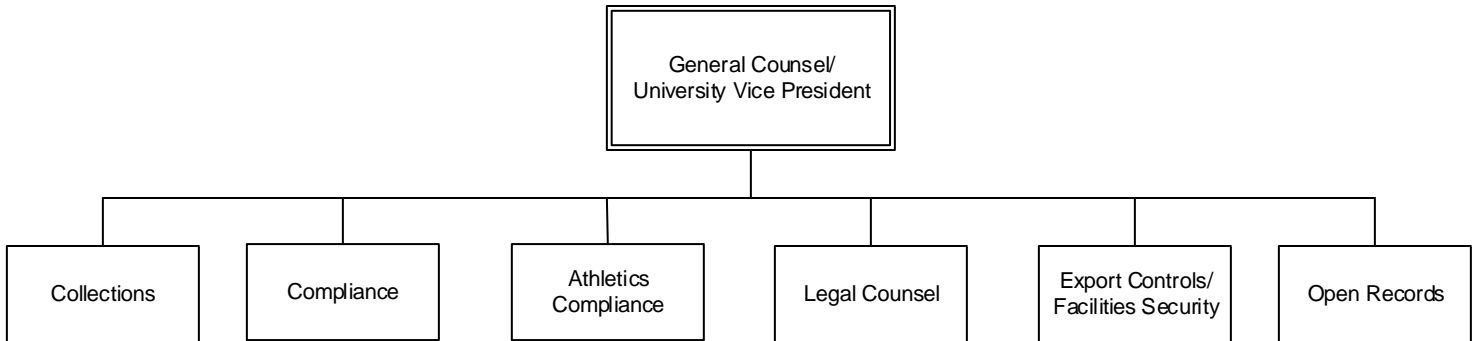

ORGANIZATIONAL CHARTS

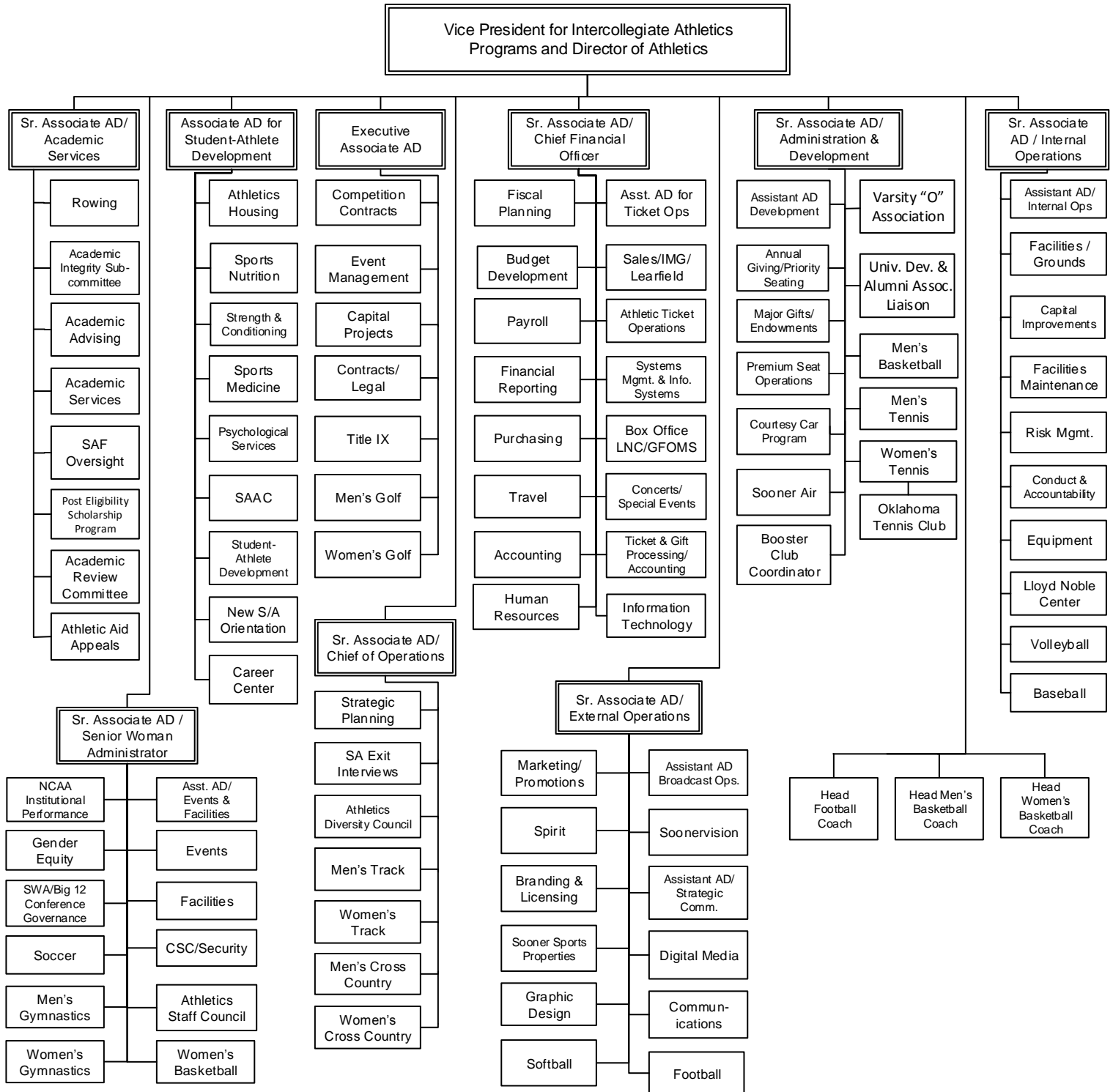

ORGANIZATIONAL CHARTS

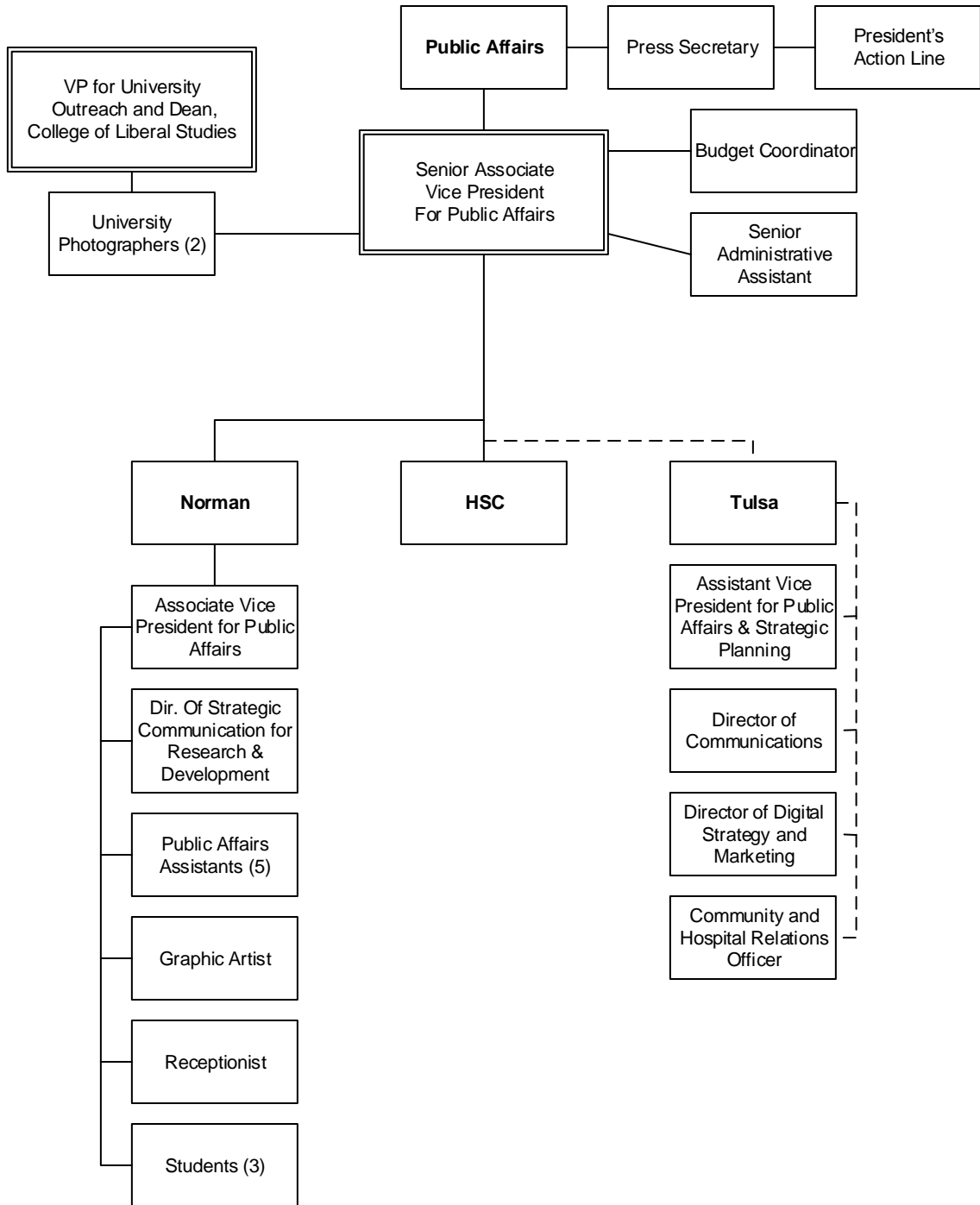

ORGANIZATIONAL CHARTS

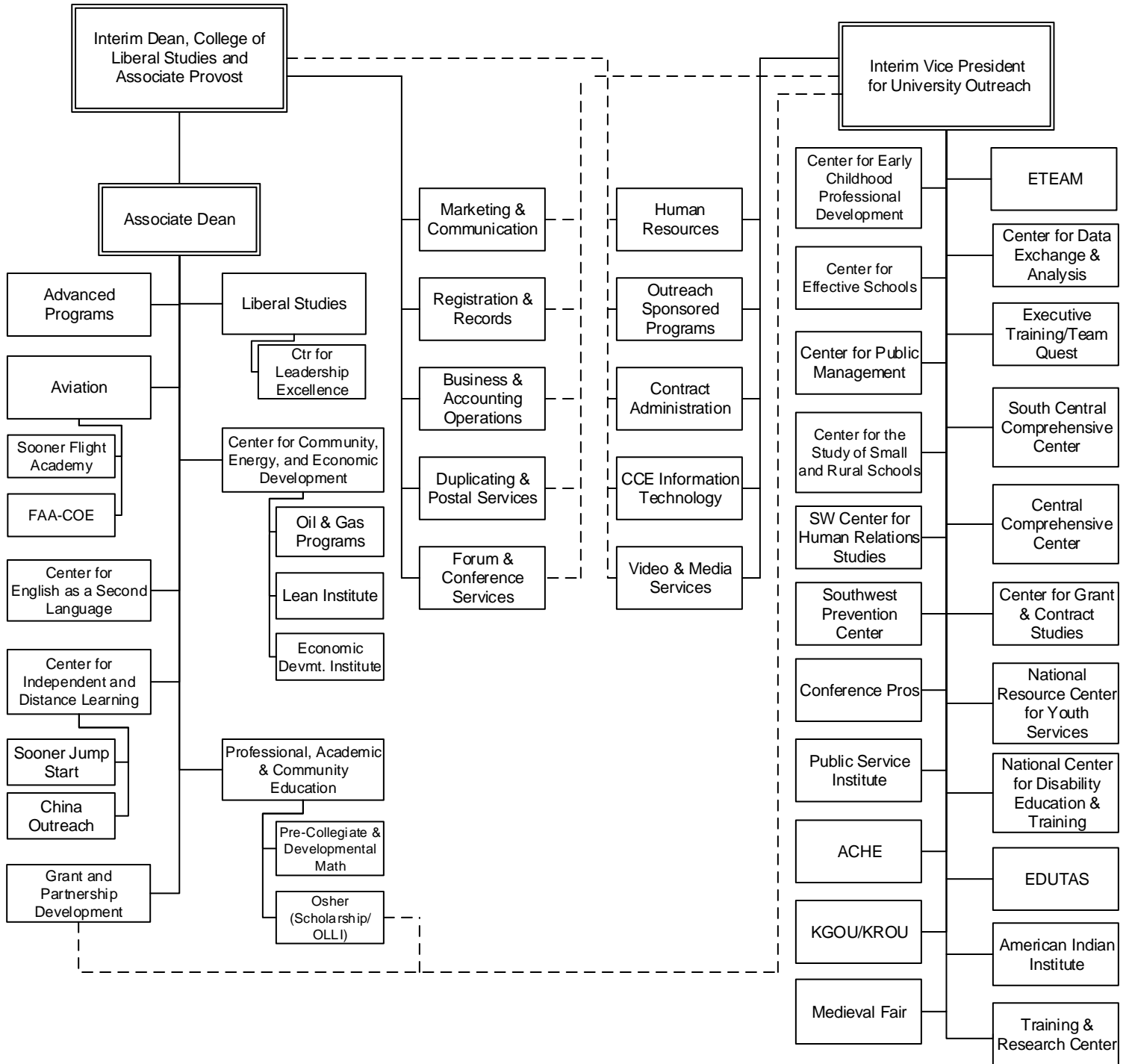

ORGANIZATIONAL CHARTS

Student Affairs

January 2017

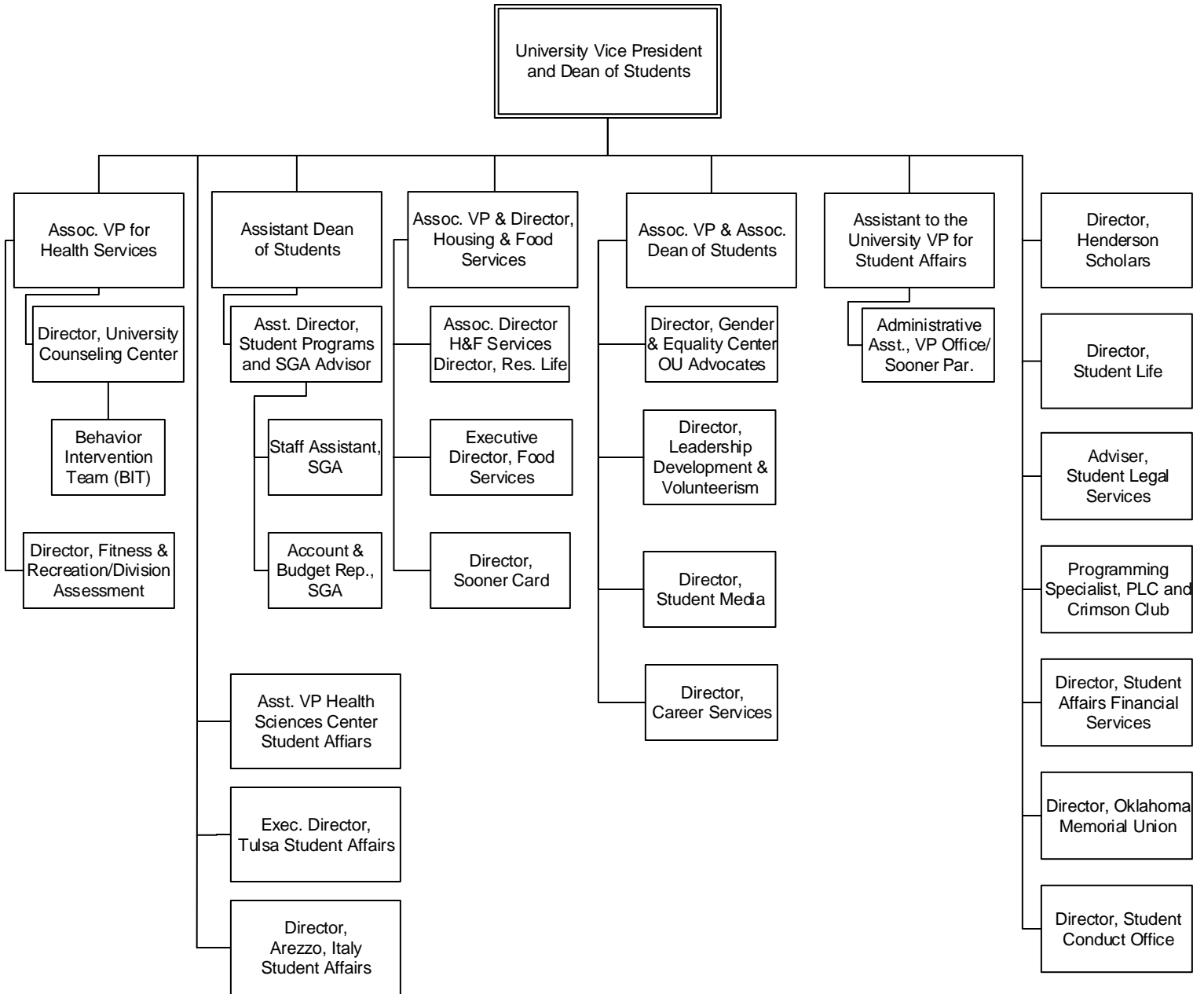

ORGANIZATIONAL CHARTS

Norman Campus - Provost

January 2017

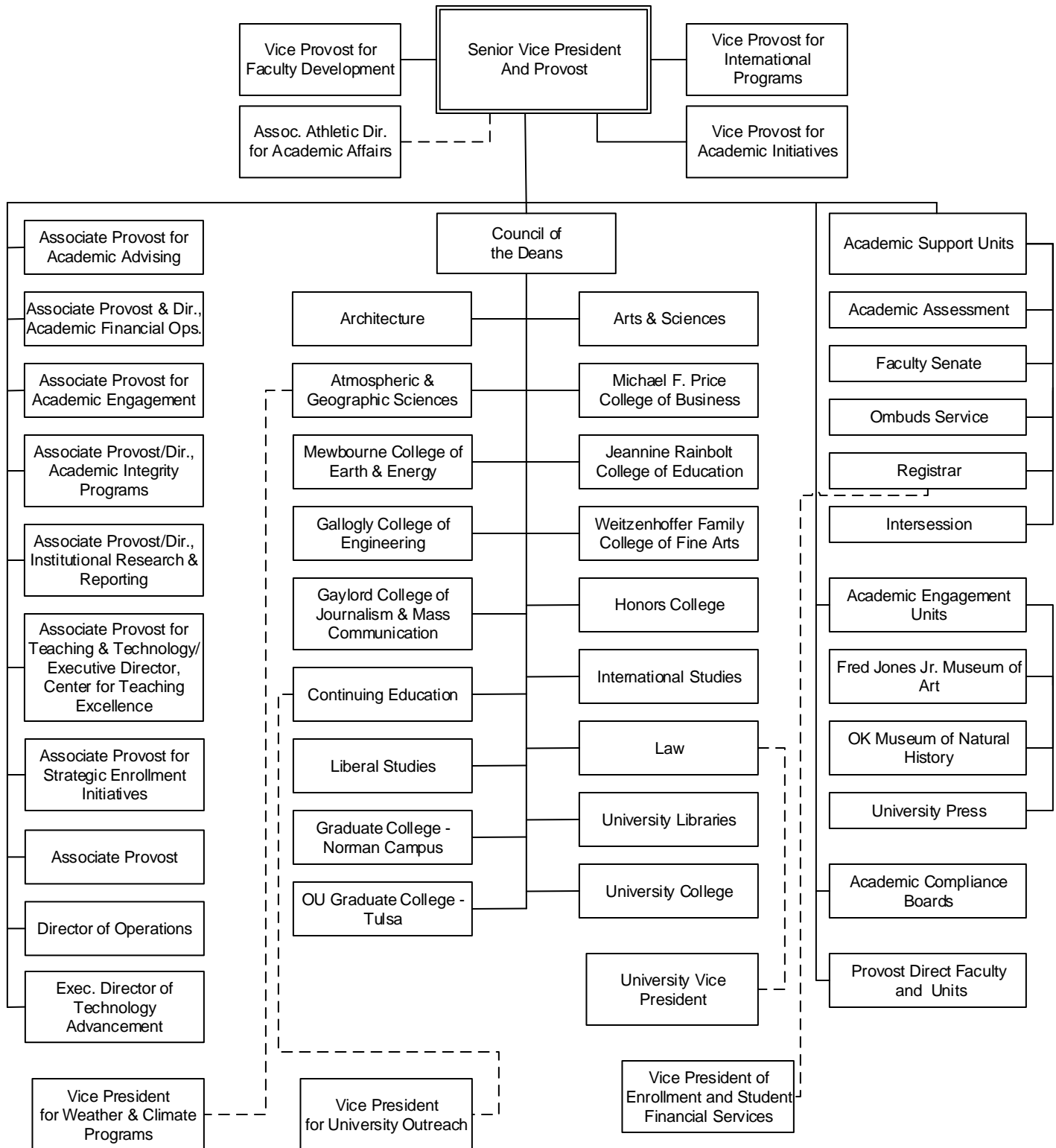

ORGANIZATIONAL CHARTS

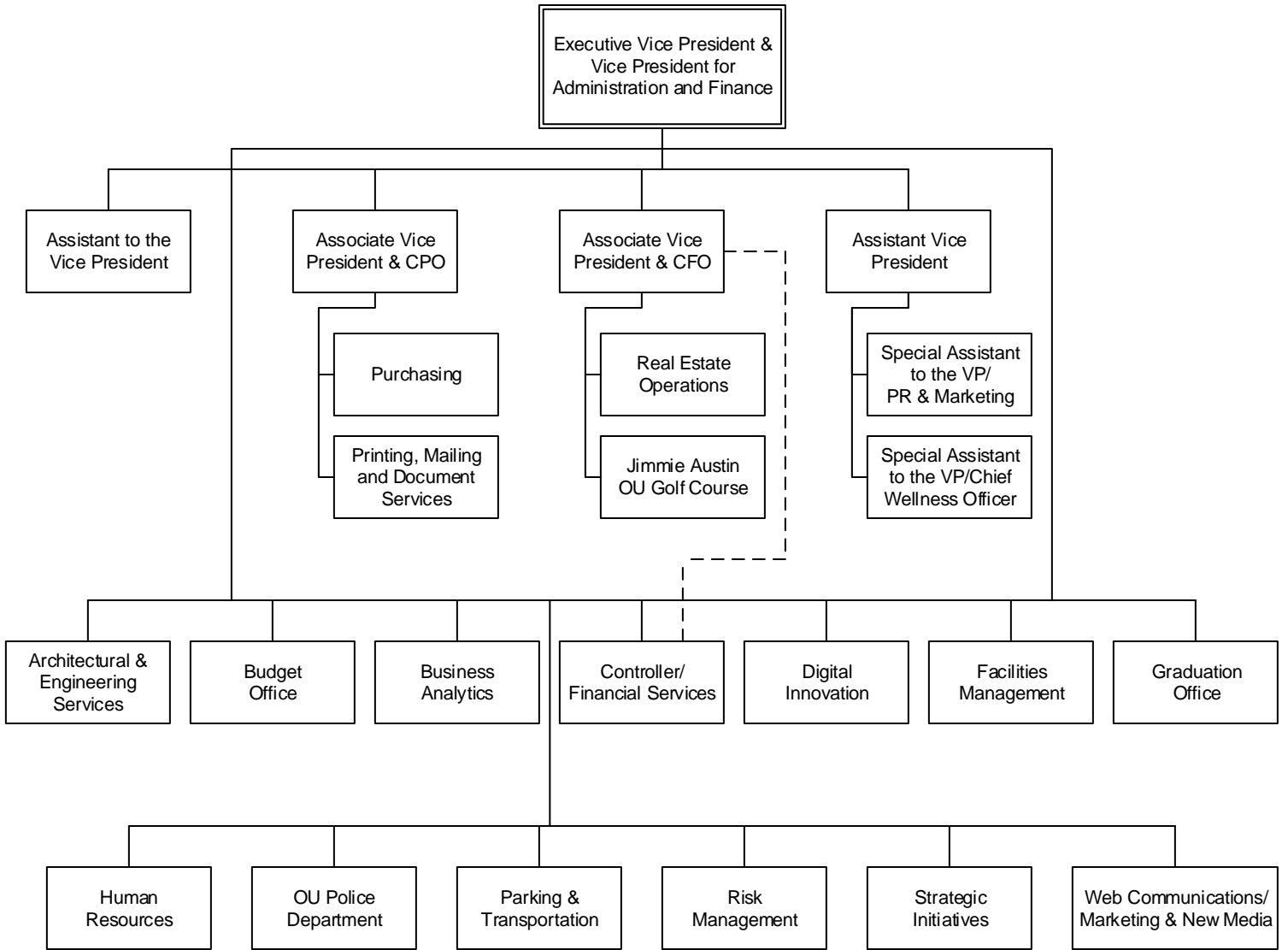

ORGANIZATIONAL CHARTS

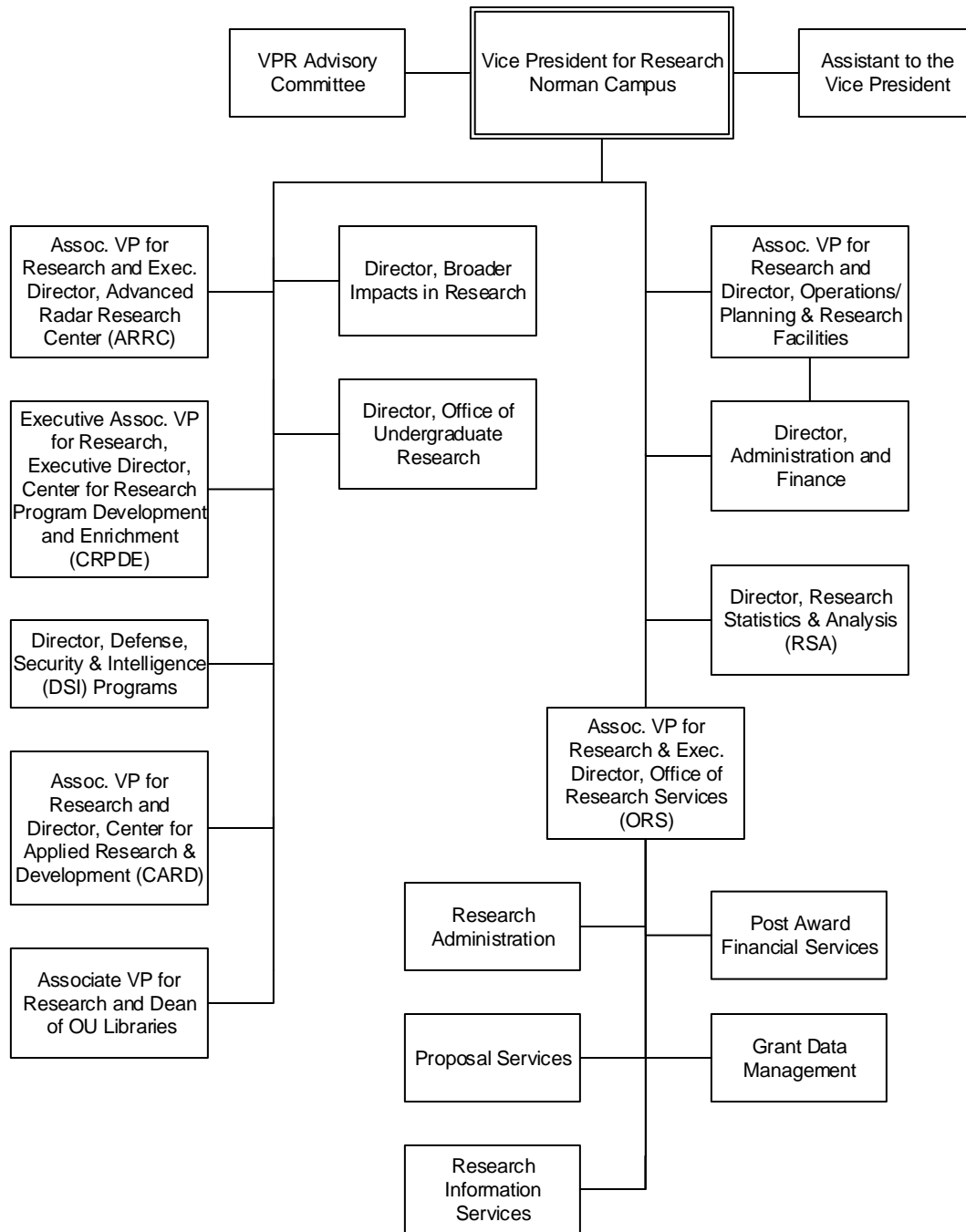

ORGANIZATIONAL CHARTS

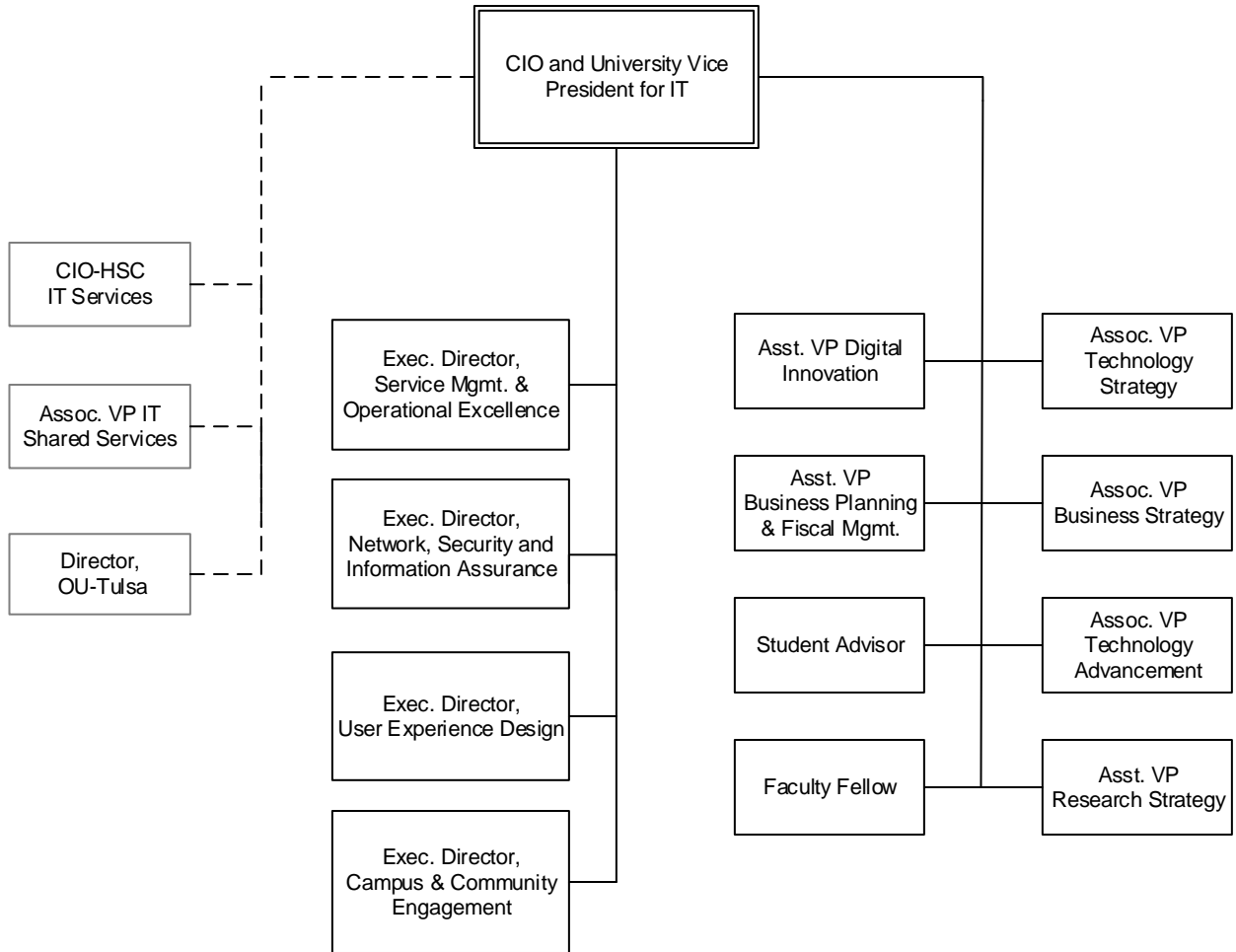

ORGANIZATIONAL CHARTS

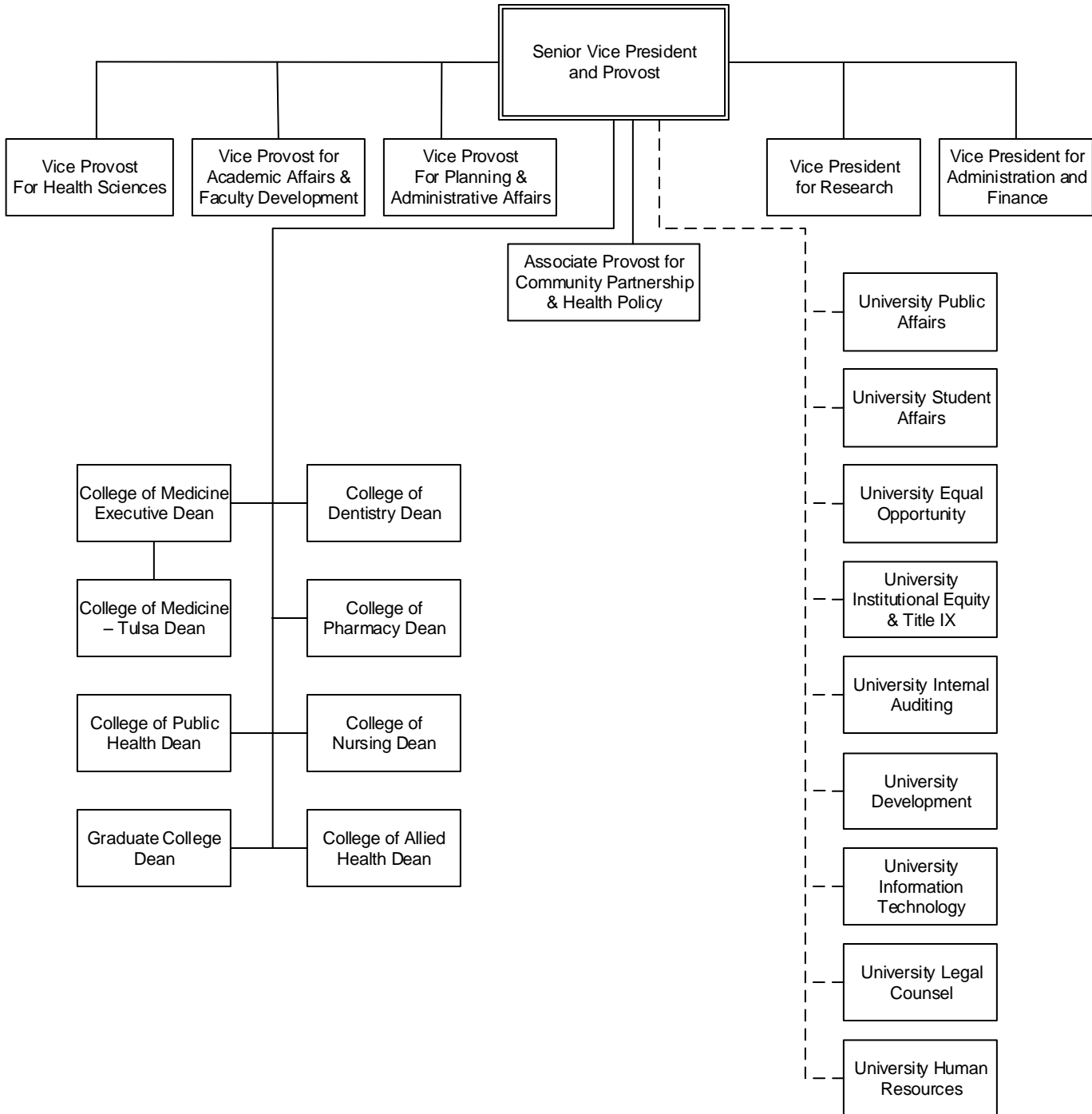

ORGANIZATIONAL CHARTS

Health Sciences Center – Administration & Finance and Research

January 2017

Administration and Finance

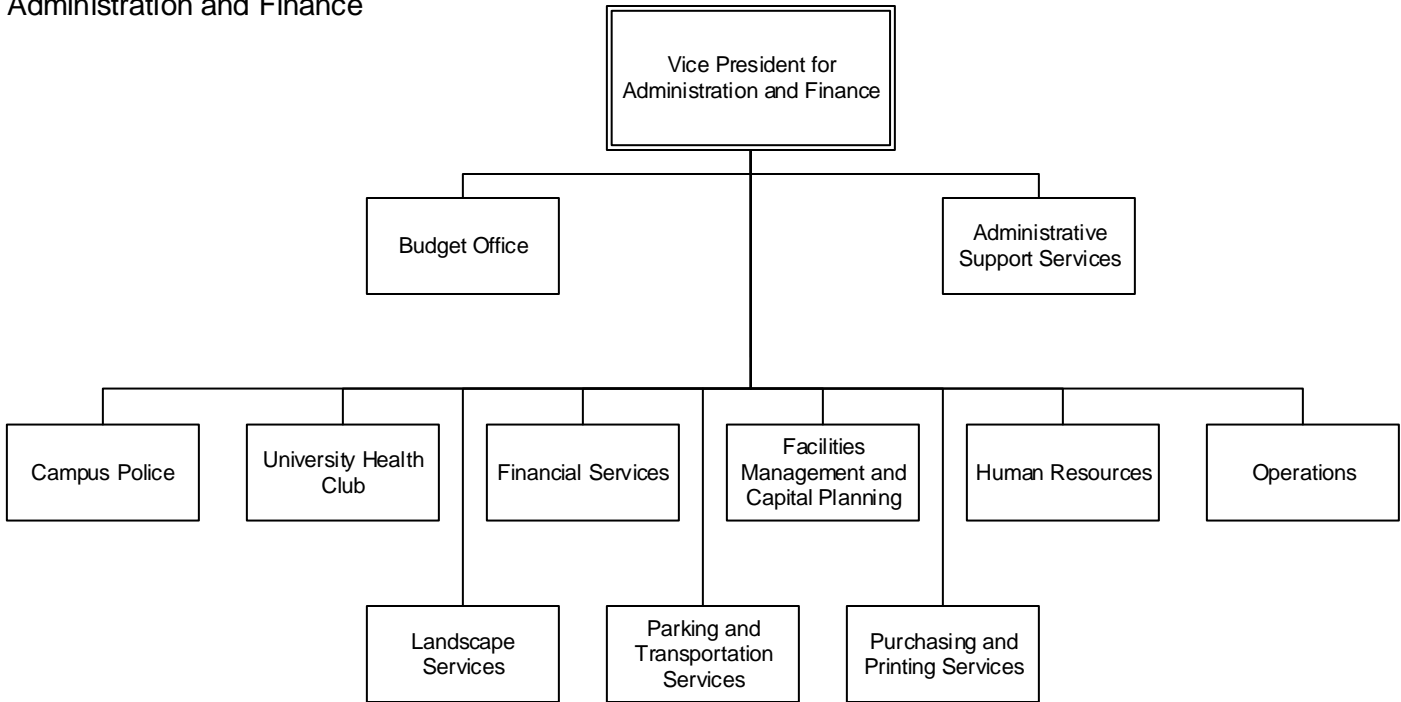

Research

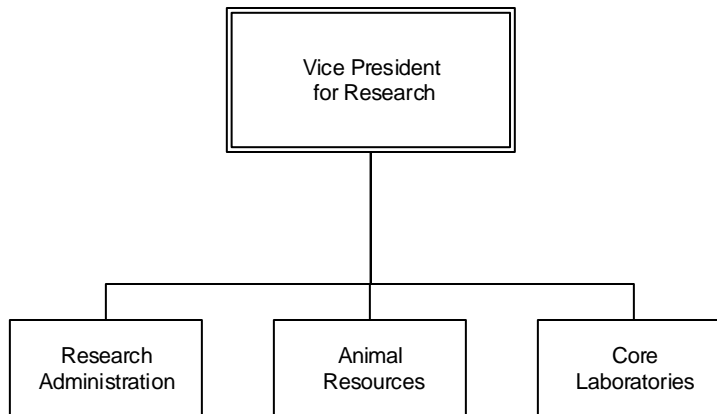

ENROLLMENT AND EMPLOYEES

ENROLLMENT

Total Headcount Enrollment, All Campuses

1892 to Present

<u>Year</u>	<u>Head-count</u>	<u>Percent Change</u>	<u>Fall</u>	<u>Head-count</u>	<u>Percent Change</u>	<u>Fall</u>	<u>Head-count</u>	<u>Percent Change</u>
1892-93	119		1933	5,233	0.1%	1975	26,252	7.0%
1893-94	159	33.6%	1934	5,513	5.4%	1976	25,329	-3.5%
1894-95	182	14.5%	1935	5,553	0.7%	1977	24,910	-1.7%
1895-96	148	-18.7%	1936	5,749	3.5%	1978	25,599	2.8%
1896-97	163	10.1%	1937	6,229	8.3%	1979	26,146	2.1%
1897-98	433	165.6%	1938	6,734	8.1%	1980	26,118	-0.1%
1898-99	272	-37.2%	1939	6,935	3.0%	1981	26,446	1.3%
1899-00	323	18.8%	1940	6,652	-4.1%	1982	26,280	-0.6%
1900-01	343	6.2%	1941	6,048	-9.1%	1983	25,523	-2.9%
1901-02	401	16.9%	1942	4,612	-23.7%	1984	23,516	-7.9%
1902-03	517	28.9%	1943	2,242	-51.4%	1985	24,229	3.0%
1903-04	506	-2.1%	1944	2,665	18.9%	1986	24,575	1.4%
1904-05	517	2.2%	1945	3,762	41.2%	1987	24,785	0.9%
1905-06	608	17.6%	1946	9,846	161.7%	1988	24,599	-0.8%
1906-07	647	6.4%	1947	12,351	25.4%	1989	23,283	-5.3%
1907-08	791	22.3%	1948	12,174	-1.4%	1990	23,654	1.6%
1908-09	646	-18.3%	1949	11,503	-5.5%	1991	24,233	2.4%
1909-10	692	7.1%	1950	9,610	-16.5%	1992	24,876	2.7%
1910-11	817	18.1%	1951	7,962	-17.1%	1993	24,869	0.0%
1911-12	729	-10.8%	1952	8,740	9.8%	1994	25,051	0.7%
1912-13	879	20.6%	1953	9,103	4.2%	1995	25,606	2.2%
1913-14	1,158	31.7%	1954	10,117	11.1%	1996	25,400	-0.8%
1914-15	1,320	14.0%	1955	10,926	8.0%	1997	25,968	2.2%
1915-16	1,890	43.2%	1956	11,507	5.3%	1998	26,844	3.4%
1916-17	2,654	40.4%	1957	11,807	2.6%	1999	27,369	2.0%
1917-18	2,561	-3.5%	1958	11,771	-0.3%	2000	27,704	1.2%
1918-19	3,272	27.8%	1959	11,577	-1.6%	2001	28,954	4.5%
1919-20	2,833	-13.4%	1960	11,753	1.5%	2002	29,896	3.3%
1920-21	3,067	8.3%	1961	12,525	6.6%	2003	30,799	3.0%
1921-22	4,440	44.8%	1962	13,525	8.0%	2004	30,830	0.1%
1922-23	3,971	-10.6%	1963	14,530	7.4%	2005	30,447	-1.2%
1923-24	3,420	-13.9%	1964	15,833	9.0%	2006	29,721	-2.4%
1924-25	4,287	25.4%	1965	17,268	9.1%	2007	29,931	0.7%
1925-26	4,714	10.0%	1966	17,172	-0.6%	2008	30,092	0.5%
1926-27	4,430	-6.0%	1967	18,125	5.5%	2009	30,475	1.3%
1927-28	5,963	34.6%	1968	20,755	14.5%	2010	30,316	-0.5%
1928-29	5,589	-6.3%	1969	21,589	4.0%	2011	30,753	1.4%
<u>Fall</u>			1970	21,486	-0.5%	2012	31,097	1.1%
1929	5,244	--	1971	22,020	2.5%	2013	30,813	-0.9%
1930	5,417	3.3%	1972	23,454	6.5%	2014	30,786	-0.1%
1931	5,228	-3.5%	1973	23,574	0.5%	2015	30,824	0.1%
1932	5,230	0.0%	1974	24,530	4.1%	2016	31,250	1.4%

Note: The years 1892-93 through 1928-29 include both fall and spring enrollments; beginning fall 1929, figures are fall semester.

Sources: Admissions and Records; Institutional Research and Reporting, Norman Campus; Institutional Research, Health Sciences Center

ENROLLMENT

Headcount Enrollment by Campus

Fall 2016

Campus enrollments are based on all students taking classes offered by that campus. Students may be enrolled on multiple campuses; therefore, campus enrollments should never be summed. Use the unduplicated counts provided for each campus.

Campus

<u>Norman Campus</u>	<u>Undergraduate</u>	<u>Graduate</u>	<u>Professional</u>	<u>Total</u>
Norman On-Campus	20,675	3,594	613	24,882
Tulsa - Norman Campus Programs	33	595	0	628
OU Outreach Programs				
Academic Programs	22	0	0	22
Advanced Programs	0	994	0	994
Center for Independent and Distance Learning	980	0	0	980
Liberal Studies	1,199	673	0	1,872
Total Norman Campus Unduplicated Headcount	21,628	5,696	613	27,937
<hr/>				
<u>Health Sciences Center</u>				
Health Sciences Center On-Campus	532	459	1,643	2,634
Health Sciences Center Off-Campus	137	0	12	149
Tulsa Health Sciences Center Programs	158	75	334	567
Total HSC Programs Unduplicated	827	534	1,989	3,350
<hr/>				
<u>Tulsa Campus</u>				
Tulsa - Norman Campus Programs	33	595	0	628
Tulsa - Health Sciences Center Programs	158	75	334	567
Total Tulsa Campus Unduplicated Headcount	191	668	334	1,193
<hr/>				
Total University Unduplicated Headcount	22,455	6,193	2,602	31,250
<hr/>				

Source: Students enrolled on the Official Reporting Dates of 9/12/2016 (Norman Campus) and 9/2/2016 (Health Sciences Center).

ENROLLMENT

FTE Enrollment by Campus

Fall 2016

Campus	<u>Undergraduate</u>	<u>Graduate</u>	<u>Professional</u>	<u>Total</u>
Norman Campus				
Norman On-Campus	18,326.60	2,122.17	678.00	21,126.77
Tulsa Norman Campus Programs	20.47	326.08	0.00	346.55
OU Outreach Programs				
Academic Programs	1.60	0.00	0.00	1.60
Advanced Programs	0.00	455.08	0.00	455.08
Center for Independent and Distance Learning	210.93	0.00	0.00	210.93
Liberal Studies	620.53	298.92	0.00	919.45
Total Norman Campus	19,180.13	3,202.25	678.00	23,060.38
Health Sciences Center				
Health Sciences Center On-Campus	523.54	454.57	2,113.72	3,091.83
Health Sciences Center Off-Campus	143.46	0.00	6.83	150.29
Tulsa Health Sciences Center Programs	150.42	102.01	375.12	627.55
Total Health Sciences Center	817.42	556.58	2,495.67	3,869.67
Tulsa				
Tulsa Norman Campus Programs	20.47	326.08	0.00	346.55
Tulsa Health Sciences Center Programs	150.42	102.01	375.12	627.55
Total Tulsa	170.89	428.09	375.12	974.10
Total University Unduplicated	19,997.55	3,758.83	3,173.67	26,930.05

Note: Full-Time Equivalent Enrollment is calculated based on total credit hours enrolled, with undergraduate and professional total credit hours divided by 15 and graduate total credit hours divided by 12, establishing an estimate of full-time enrollment.

Sources 1) Official Reporting Date enrollment file, Norman Campus, IRR.
 2) Health Sciences Center data from Institutional Research, HSC.

ENROLLMENT

Headcount Enrollment Trends for All Campuses

Fall 2007 - 2016

----- Norman Campus -----							
<u>Fall</u>	<u>On-Campus</u>	<u>Tulsa</u>	<u>Academic Programs</u>	<u>Advanced Programs</u>	<u>CIDL</u>	<u>Liberal Studies</u>	<u>Total Norman Campus</u>
2007	23,126	626	464	1,440	-	978	26,219
2008	23,035	619	389	1,490	-	1,004	26,201
2009	23,258	682	426	1,488	-	1,429	26,540
2010	23,281	750	533	1,307	-	1,493	26,490
2011	23,850	726	529	1,354	-	1,648	27,149
2012	24,144	787	1,146	1,326	-	1,719	27,518
2013	23,944	653	619	1,254	288	1,809	27,303
2014	24,044	663	299	1,175	288	1,804	27,278
2015	24,406	640	40	956	617	1,908	27,445
2016	24,882	628	22	994	980	1,872	27,937

----- Health Sciences Center Campus -----				
<u>Fall</u>	<u>On-Campus</u>	<u>Tulsa</u>	<u>Off-Campus</u>	<u>Total HSC</u>
2007	2,688	748	321	3,757
2008	2,704	740	487	3,931
2009	2,748	699	517	3,964
2010	2,744	714	396	3,854
2011	2,728	682	214	3,624
2012	2,763	649	193	3,605
2013	2,780	604	151	3,535
2014	2,763	610	156	3,529
2015	2,678	575	151	3,404
2016	2,634	567	149	3,350

----- Tulsa Campus -----				
<u>Fall</u>	<u>Norman Campus Programs</u>	<u>HSC Programs</u>	<u>Total Tulsa</u>	<u>University Total</u>
2007	626	748	1,374	29,931
2008	619	740	1,353	30,092
2009	682	699	1,381	30,475
2010	750	714	1,464	30,316
2011	726	682	1,408	30,754
2012	787	649	1,436	31,097
2013	653	604	1,257	30,813
2014	663	610	1,273	30,786
2015	640	575	1,213	30,824
2016	628	567	1,193	31,250

Note: Prior to Fall 2009 enrollment for Liberal Studies, Academic Programs, and Advanced Programs was estimated.

Sources: 1) Official Reporting Date enrollment file, fall semesters, IRR.

2) Health Sciences Center data from Institutional Research, HSC.

ENROLLMENT

FTE Enrollment Trends for All Campuses

Fall 2007 - 2016

----- Norman Campus -----							
<u>Fall</u>	<u>On-Campus</u>	<u>Tulsa</u>	<u>Academic Programs</u>	<u>Advanced Programs</u>	<u>CIDL</u>	<u>Liberal Studies</u>	<u>Total Norman Campus</u>
2007	19,677.00	333.00	104.00	667.00	-	554.00	21,335.00
2008	19,597.00	333.00	92.00	688.00	-	532.00	21,242.00
2009	19,713.00	352.00	103.00	689.00	-	759.00	21,616.00
2010	19,509.00	373.00	115.00	600.00	-	806.00	21,403.00
2011	19,945.00	348.00	115.00	620.00	-	881.00	21,909.00
2012	20,072.92	377.32	272.35	615.62	-	923.95	22,262.15
2013	20,146.78	356.57	141.73	585.92	64.20	941.55	22,236.75
2014	20,471.95	365.17	61.07	564.42	75.07	920.80	22,458.47
2015	20,689.27	350.20	4.27	448.75	148.72	940.63	22,581.83
2016	21,126.77	346.55	1.60	455.08	210.93	919.45	23,060.38

----- Health Sciences Center Campus -----				
<u>Fall</u>	<u>On-Campus</u>	<u>Tulsa</u>	<u>Off-Campus</u>	<u>Total HSC</u>
2007	2,788.00	793.00	257.00	3,838.00
2008	2,904.00	835.00	417.00	4,156.00
2009	2,981.00	782.00	466.00	4,229.00
2010	3,123.00	802.00	374.00	4,300.00
2011	3,243.00	786.00	196.00	4,225.00
2012	3,323.25	743.74	175.63	4,242.62
2013	3,257.88	683.97	164.09	4,105.93
2014	3,243.54	678.79	158.48	4,080.81
2015	3,139.86	660.04	151.72	3,951.62
2016	3,091.83	627.55	150.29	3,869.67

----- Tulsa Campus -----				
<u>Fall</u>	<u>Norman Campus Programs</u>	<u>HSC Programs</u>	<u>Total Tulsa</u>	<u>University Total</u>
2007	333.00	793.00	1,126.00	25,173.00
2008	333.00	835.00	1,168.00	25,398.00
2009	352.00	782.00	1,134.00	25,845.00
2010	372.00	802.00	1,174.00	25,703.00
2011	348.00	786.00	1,134.00	26,134.00
2012	377.37	743.74	1,121.11	26,504.77
2013	356.57	683.97	1,040.54	26,342.68
2014	365.17	678.79	1,043.96	26,539.28
2015	350.20	660.04	1,010.24	26,533.45
2016	346.55	627.55	974.10	26,930.05

Note: Prior to fall 2009 enrollment for Liberal Studies, Academic Programs, and Advanced Programs was estimated.

Sources: 1) Official Reporting Date enrollment file, fall semesters, IRR.

2) Health Sciences Center data from Institutional Research, HSC.

EMPLOYEES

Employees by Campus

Fall 2012 - 2016

	<u>2012</u>	<u>2013</u>	<u>2014</u>	<u>2015</u>	<u>2016</u>
Norman Campus					
Full-Time Faculty	1,492	1,519	1,531	1,575	1,596
Part-Time Faculty	319	319	323	314	302
Graduate Assistants	1,774	1,780	1,818	1,839	1,867
Full-Time Staff	3,785	3,887	3,966	4,093	3,971
Part-Time Staff	234	239	208	203	175
Students	3,437	3,698	3,745	3,911	4,099
Temporary Employees	838	824	855	799	931
Total Norman Campus Employees	11,879	12,266	12,446	12,734	12,941
Health Sciences Center Campus					
Full-Time Faculty	1,152	1,189	1,222	1,257	1,252
Part-Time Faculty	303	425	438	443	419
Full-Time Staff	3,561	3,700	3,633	3,830	3,907
Part-Time Staff/Student/Other Employees					
Part-Time Staff	296	302	283	280	271
Student Employees	518	393	396	370	368
Part-Time Student Assistants	75	51	84	82	90
Residents	767	796	790	800	797
Total Part-Time Staff/Student/Other Employees	1,656	1,542	1,553	1,532	1,526
Total Health Sciences Center Employees	6,672	6,856	6,846	7,062	7,104
Total University of Oklahoma Employees	18,551	19,122	19,292	19,796	20,045

Note: Tulsa employees are included in Norman Campus and Health Sciences Center Campus counts.

Source: November 1 payroll files, IRR and Institutional Research, HSC.

SECTION 2

PROFILES OF THE UNIVERSITY OF OKLAHOMA

NORMAN CAMPUS

Prepared by
Institutional Research and Reporting
Norman Campus

Susannah Livingood, Director

Eugene J. Albin
Kristine Betz
Emily Y. Gui
Shawn Hall
Patricia Kessler

Lisa Moore
Patti M. Otto
David Wilkins
Yan Zhou

Wallace Old Science Hall, Room 310
Norman, Oklahoma 73019
irr@ou.edu

Phone: 405-325-3681
FAX: 405-325-8199
Twitter: @ou_irr

March 2017

SECTION 2: Norman Campus Table of Contents

	<u>Page</u>
Part I: Academic	
Degree Programs by Discipline and Level	2-1
Degree Inventory Statistics	2-5
Degrees Conferred by Major	2-6
Degrees Conferred by College and Level	2-11
Number of Degrees Conferred by Level, 25-Year Trend	2-12
Part II: First-Time Students	
Admissions Guidelines	2-13
Characteristics of First-Time Students	2-14
Characteristics of First-Time Students, 5-Year Trend	2-15
Retention and Graduation Rates	2-16
Part III: Norman Campus Students	
Enrollment from Academic Year 2002 to 2017 (Graph)	2-17
Headcount by Tuition Residency and by Sex, 11-Year Trend	2-18
Enrollment by IPEDS Race/Ethnicity, 11-Year Trend	2-19
Enrollment by Full-Time/Part-Time and by Tuition Residency	2-20
Enrollment by College and by Class	2-21
Enrollment by Class within College	2-22
Enrollment by College, IPEDS Race/Ethnicity and Sex	2-23
Total Enrollment by College, Department, Level and Sex	2-25
Total Enrollment by College, Level and Sex	2-27
Graduate/Professional Enrollment by College, Department, Level and Sex	2-28
Enrollment by County in Oklahoma	2-30
Enrollment by County in Oklahoma (Map)	2-31
Enrollment by State and U.S. Territories of Origin	2-32
Enrollment by State and U.S. Territories of Origin (Map)	2-33
Enrollment of International Students by Citizenship Country	2-34
Age Distribution of Students by Level, 11-Year Trend	2-36
New Students by Entry Type and Tuition Residency (11-Yr. Trend) and by Entry Type and Class	2-37
Undergraduate Organized Class Section Size by College	2-38
Credit Hour Enrollment by Level	2-39
Part IV: Faculty and Staff	
Total Employees by IPEDS Race/Ethnicity and Sex	2-41
Full-Time Faculty by Rank, 11-Year Trend	2-42
Full-Time Faculty by Rank, IPEDS Race/Ethnicity, and Sex	2-43
Full-Time Faculty Tenure Status by Rank and Sex	2-44
Full-Time Instructional Faculty Tenure Status by College	2-45
Graduate Assistants by Major College, IPEDS Race/Ethnicity and Sex	2-46
Graduate/Professional Students with Assistantships by Student's Major College	2-47
Percent of Graduate/Professional Students Receiving Assistantships, 5-Year Trend	2-47
Full-Time Staff by Job Type, IPEDS Race/Ethnicity and Sex	2-48
Part-Time Staff by Job Type, IPEDS Race/Ethnicity and Sex	2-49
Budgeted Full-Time Equivalent Faculty and Staff, 11-Year Trend	2-50
Faculty and Staff Salary Increases, 11-Year Trend	2-50
Average Instructional Faculty Salary by Rank, 10-Year Trend	2-51

Table of Contents

	<u>Page</u>
Part V: Budget	
OU Allocations Compared to Statewide Total, 21-Year Trend	2-53
Operating Budget by Funding Source, 16-Year Trend	2-54
Educational and General Budget - All Sources of Funds, 16-Year Trend	2-55
Educational and General Budget - State Appropriations, 16-Year Trend	2-56
Educational and General Budget - State Appropriations per Student, 16-Year Trend	2-57
Educational and General Budget - State Appropriations for Law Center, 16-Year Trend	2-58
 Part VI: Sponsored Programs	
Sponsored Programs Awards and Modifications, 11-Year Trend	2-59
Sponsored Programs Awards and Modifications by Department and Program	2-60
Sponsored Programs - Expenditures, 11-Year Trend	2-63
Sponsored Programs - Expenditures by Department and Activity Type	2-64
 Part VII: Other	
Current Tuition and Fee Rates	2-67
Estimated Annual Costs, 5-Year Trend	2-68
Annual Tuition and Mandatory Fees for Selected Peer Universities (Trend)	2-69
Tuition Rates per Credit Hour (Trend).	2-70
Financial Aid Awards, 5-Year Trend	2-71
Nonresidential Space by Room Use	2-72
Net Assignable Square Footage by Program	2-73

ACADEMIC

DEGREES OFFERED

Degree Programs by Discipline and Level		2016 - 2017				
CIP Code	Program Name	B	M	C	P	D
College of Academic Affairs						
30	Multi/Interdisciplinary Studies					
300000	Multidisciplinary Studies - BA; BS	2				
College of Architecture						
04	Architecture and Related Services					
040201	Architecture - B Arch; M Arch; MS Arch	1	2			
040201	Planning, Design and Construction - PhD					1
040301	Regional and City Planning - MRCP		1			
040301	Architectural Urban Studies - MS in Arch Urb St		1			
040401	Environmental Design - BS in Env Des	1				
040501	Interior Design - MS Int Des		1			
040501	Professional Applications of Interior Design - Post-Baccalaureate Certificate			1		
040601	Landscape Architecture - M Land Arch		1			
50	Visual and Performing Arts					
500408	Interior Design - B Int Des	1				
52	Business, Management, Marketing, and Related Support Services					
522001	Construction Science - BS in CNS	1				
522001	Construction Management - MS in Const Mgt		1			
College of Arts and Sciences						
03	Natural Resources and Conservation					
030103	Environmental Studies - BA; BS	2				
05	Area, Ethnic, Cultural, Gender and Group Studies					
050201	African and African-American Studies - BA	1				
050202	Native American Studies - BA; MA	1	1			
050207	Women's and Gender Studies - BA; Post-Baccalaureate Certificate	1		1		
09	Communication, Journalism and Related Programs					
090101	Communication - BA; MA; PhD	1	1			1
11	Computer and Information Sciences and Support Services					
110401	Information Studies - BA in Info Studies	1				
16	Foreign Languages, Literatures and Linguistics					
160102	Linguistics - BA	1				
160301	Chinese - BA	1				
160302	Japanese - BA	1				
160402	Russian - BA	1				
160500	German - BA; MA	1	1			
160901	French - BA; MA; PhD	1	1			1
160902	Italian - BA	1				
160905	Spanish - BA; MA; PhD	1	1			1
161101	Arabic - BA	1				
161200	Classics - BA	1				
23	English Languages and Literature/Letters					
230101	English - BA; MA; PhD	1	1			1
24	Liberal Arts and Sciences, General Studies and Humanities					
240103	Letters - BA in Letters	1				
240199	Arts and Sciences Planned Program - BA; BS	2				
25	Library Science					
250101	Library and Information Studies - M LIS		1			
26	Biological and Biomedical Sciences					
260202	Biochemistry - BS in Biochem	1				
260301	Plant Biology - BS in Plant Biol; MS; PhD	1	1			1
260502	Microbiology - BS; BS in Micro; MS; PhD	2	1			1
260701	Biology - BS; MS; PhD	1	1			1
261310	Ecology and Evolutionary Biology - PhD					1
261501	Cellular and Behavioral Neurobiology - PhD *					1
27	Mathematics and Statistics					
270101	Mathematics - BA; BS in Math; MA; MS; PhD	2	2			1
31	Parks, Recreation, Leisure and Fitness Studies					
310505	Health and Exercise Science - BS in HES; MS; PhD	1	1			1
38	Philosophy and Religious Studies					
380101	Philosophy - BA; MA; PhD	1	1			1
380201	Ethics and Religion - BA	1				
380206	Judaic Studies - BA	1				

Degree Type: B - Baccalaureate; M - Master's; C - Post-Baccalaureate Certificate; P - Doctorate Professional Practice; D - Doctorate
(Continued)

DEGREES OFFERED

Degree Programs by Discipline and Level 2016 - 2017

CIP Code	Program Name	Degree				
		B	M	C	P	D
<i>College of Arts and Sciences (continued)</i>						
40	Physical Sciences					
400201	Astronomy - BS	1				
400202	Astrophysics - BS in Astro	1				
400501	Chemistry and Biochemistry - BS; BS in Chem; MS; PhD	2	1			1
400801	Physics - BS; BS in Phys; MS; PhD	2	1			1
42	Psychology					
420101	Psychology - BA; BS in Psych; MS; PhD	2	1			1
44	Public Administration and Social Service Professions					
440401	Public Administration - M Pub Adm		1			
440401	Public Affairs and Administration - BA	1				
440701	Social Work - BA; M Soc Wk; Post-Baccalaureate Certificate	1	1	1		
449999	Non-Profit Management - Post-Baccalaureate Certificate			1		
45	Social Sciences					
450201	Applied Linguistic Anthropology - MA App Ling Anth		1			
450201	Anthropology - BA; MA; PhD	1	1			1
450601	Economics - BA; MA; PhD	1	1			1
451001	Political Science - BA; MA; PhD	1	1			1
451101	Sociology - BA; MA; PhD	1	1			1
50	Visual and Performing Arts					
500601	Film and Media Studies - BA	1				
52	Business, Management, Marketing, and Related Support Services					
521003	Organizational Dynamics - MA		1			
521003	Human Resource Management - Post-Baccalaureate Certificate			1		
521003	Project Management - Post-Baccalaureate Certificate			1		
521005	Human Resource Diversity and Development - Post-Baccalaureate Certificate			1		
521099	Human Relations - BA; MHR	1	1			
521099	Helping Skills in Human Relations - Post-Baccalaureate Certificate			1		
54	History					
540101	History - BA; MA; PhD	1	1			1
540104	History of Science, Technology and Medicine - BA in Hist Sci Tech & Med; MA in Hist Sci Tech & Med; PhD	1	1			1
<i>College of Atmospheric and Geographic Sciences</i>						
03	Natural Resources and Conservation					
030103	Environmental Sustainability - BA in Env Sus; BS in Env Sus; MS in Env Sus	2	1			
40	Physical Sciences					
400404	Meteorology - BS in Met; MS in Met; PhD	1	1			1
45	Social Sciences					
450701	Geography - BA in Geog; BS in Geog; MA; MS in Geog; PhD	2	2			1
450701	Geospatial Technologies - Post-Baccalaureate Certificate			1		
450702	Geographic Information Science - BA in GIS; BS in GIS	2				
<i>Michael F. Price College of Business</i>						
11	Computer and Information Sciences and Support Services					
111099	Management of Information Technology - MS in MIT		1			
52	Business, Management, Marketing, and Related Support Services					
520201	Business Administration - MBA; PhD		1			1
520201	International Business - BBA	1				
520201	The Business of Energy - Post-Baccalaureate Certificate			1		
520301	Accounting - BBA; M Acct	1	1			
520601	Economics - BBA	1				
520701	Business Entrepreneurship - Post-Baccalaureate Certificate			1		
520801	Finance - BBA	1				
521003	Management and Human Resources - BBA	1				
521201	Management Information Systems - BBA; Post-Baccalaureate Certificate	1		1		
521401	Marketing/Supply Chain Management - BBA	1				
521499	The Business of Healthcare - Undergraduate Certificate			1		
<i>College of Continuing Education</i>						
49	Transportation and Materials Moving					
490101	Aviation/Professional Studies - BS	1				
<i>Mewbourne College of Earth and Energy</i>						
14	Engineering					
142501	Natural Gas Engr and Mgt - MS Nat Gas Engr & Mgt		1			
142501	Natural Gas Technology - Post-Baccalaureate Certificate			1		

Degree Type: B - Baccalaureate; M - Master's; C - Post-Baccalaureate Certificate; P - Doctorate Professional Practice; D - Doctorate
(Continued)

DEGREES OFFERED

Degree Programs by Discipline and Level 2016 - 2017

CIP Code	Program Name	Degree				
		B	M	C	P	D
Mewbourne College of Earth and Energy (continued)						
142501	Petroleum Engineering - BS in PE; MS; PhD	1	1			1
143901	Geological Engineering - MS; PhD		1			1
40	Physical Sciences					
400601	Geology - BS in Geol; MS; PhD	1	1			1
400603	Geophysics - BS in Geophys; MS; PhD	1	1			1
Jeannine Rainbolt College of Education						
13	Education					
130101	College Teaching Certificate			1		
130202	Communication, Culture and Pedagogy for Hispanic (ESL/ELL) Populations in Educational Settings - Post-Baccalaureate Certificate			1		
130401	Educational Administration - M Ed; PhD; Ed D		1			2
130501	Instructional Psychology and Technology - M Ed		1			
130501	21st Century Teaching and Learning - M Ed		1			
130601	Applications of Educational Research & Evaluation - Post-Bacc Certificate			1		
130901	Educational Studies - M Ed; PhD		1			1
131001	Special Education - BS in Educ; M Ed; PhD	1	1			1
131099	Secondary Transition Education Specialist - Post-Baccalaureate Certificate			1		
131099	Applied Behavior Analysis - Post-Baccalaureate Certificate			1		
131201	Adult and Higher Education - M Ed; PhD		1			1
131202	Elementary Education - BS in Educ	1				
131210	Early Childhood Education - BS in Educ	1				
131299	Instructional Leadership and Academic Curriculum - M Ed; PhD		1			1
131305	Language Arts Education - BS in Educ	1				
131306	World Language Education - BS in Educ	1				
131311	Mathematics Education - BS in Educ	1				
131316	Science Education - BS in Educ	1				
131318	Social Studies Education-General - BS in Educ	1				
42	Psychology					
422803	Counseling Psychology - PhD					1
422806	Instructional Psychology and Technology - PhD					1
51	Health Professions and Related Programs					
511504	Professional Counseling - M Ed		1			
Gallogly College of Engineering						
03	Natural Resources and Conservation					
030104	Environmental Science - BS in Env Sci; M Env Sci; PhD	1	1			1
11	Computer and Information Sciences and Support Services					
110701	Computer Science - BS in CS; MS; PhD	1	1			1
14	Engineering					
140101	Engineering - MS; PhD		1			1
140201	Aerospace Engineering - BS in Aero E; MS; PhD	1	1			1
140401	Architectural Engineering - BS in Arch E	1				
140501	Biomedical Engineering - BS in Biomed Engr; MS; PhD	1	1			1
140701	Chemical Engineering - BS in Chem E; MS; PhD	1	1			1
140801	Civil Engineering - BS in CE; MS; PhD	1	1			1
140901	Computer Engineering - BS in Comp Engr	1				
141001	Electrical Engineering - BS in EE	1				
141001	Electrical and Computer Engineering - MS; PhD		1			1
141004	Telecommunications Engineering - MS in Telecomm Engr		1			
141201	Engineering Physics - BS in Engr Phys; MS; PhD	1	1			1
141401	Environmental Engineering - BS in Env E; MS in Env E; PhD	1	1			1
141901	Mechanical Engineering - BS in ME; MS; PhD	1	1			1
143501	Industrial and Systems Engineering - BS in Ind & Sys Engr; MS; PhD	1	1			1
26	Biological and Biomedical Sciences					
261501	Cellular and Behavioral Neurobiology - PhD *					1
30	Multi/Interdisciplinary Studies					
303001	Data Science and Analytics - MS		1			
Weitzenhoffer Family College of Fine Arts						
13	Education					
131312	Music Education - B Mus Educ; MME; PhD	1	1			1
50	Visual and Performing Arts					
500301	Dance - BFA in Dance; MFA in Dance	1	1			
500401	Visual Communication - BFA in Visual Comm	1				
500501	Drama - BFA in Drama; MA	1	1			

Degree Type: B - Baccalaureate; M - Master's; C - Post-Baccalaureate Certificate; P - Doctorate Professional Practice; D - Doctorate
(Continued)

DEGREES OFFERED

Degree Programs by Discipline and Level

2016 - 2017

CIP Code	Program Name	Degree				
		B	M	C	P	D
<i>Weitzenhoffer Family College of Fine Arts (continued)</i>						
500509	Musical Theatre - BFA in Musical Theatre	1				
500702	Art - BA in Art; BFA in Art; MFA in Art	2	1			
500703	Art History - BA in Art Hist; MA in Art History; PhD	1	1			1
500901	Music - BA in Mus; B Mus Arts; B Music; MM	3	1			
500903	Music - Post-Baccalaureate Certificate; DMA			1		1
500912	Music - Piano Pedagogy - B Music	1				
<i>Graduate College</i>						
26	Biological and Biomedical Sciences					
261399	Earth Observation Science for Society and Sustainability - PB Certificate			1		
30	Multi/Interdisciplinary Studies					
309999	Interdisciplinary Programs - MA; MS		2			
309999	Interdisciplinary Studies - PhD					1
309999	Professional Master of Arts; Professional Master of Science		2			
<i>College of International Studies</i>						
30	Multi/Interdisciplinary Studies					
302001	International and Area Studies - BA in Intl & Area Studies	1				
302001	International Studies - MA in Intl Studies		1			
302001	International Relations - MA in Intl Relations		1			
44	Public Administration and Social Service Professions					
440504	Global Affairs - MA in Global Affairs		1			
<i>Gaylord College of Journalism & Mass Communication</i>						
09	Communication, Journalism and Related Programs					
090102	Mass Communication - PhD					1
090401	Journalism - BA in Jour	1				
090401	Journalism and Mass Communication - MA		1			
090401	Media Management - Post-Baccalaureate Certificate			1		
090401	Strategic Planning - Post-Baccalaureate Certificate			1		
090402	Journalism Creative Media Production - BA in Jour	1				
090903	Journalism Advertising - BA in Jour	1				
23	English Languages and Literature/Letters					
231302	Professional Writing - M Prof Writ		1			
<i>College of Law</i>						
22	Legal Professions and Studies					
220101	Law - JD					1
220201	Energy and Natural Resources Law - Post-Baccalaureate Certificate			1		
220201	Indigenous Peoples Law - Post-Baccalaureate Certificate			1		
220201	Law - LL M		1			
220205	Law and Entrepreneurship - Post-Baccalaureate Certificate			1		
220207	Energy Law - Post-Baccalaureate Certificate			1		
220207	Natural Resources Law - Post-Baccalaureate Certificate			1		
220207	Oil, Gas, and Energy Law - MLS		1			
220207	Legal Studies - MLS		1			
220299	American Indian Law - Post-Baccalaureate Certificate				1	
220201	Litigation - Post-Baccalaureate Certificate				1	
<i>College of Liberal Studies</i>						
05	Area, Ethnic, Cultural, Gender and Group Studies					
050199	World Cultural Studies - BA in World Cultural Studies	1				
24	Liberal Arts and Sciences, General Studies and Humanities					
240101	Liberal Studies - BA in Lib Studies; MA	1	1			
240101	Admin. Leadership - BA in Adm Ldrshp; MA in Adm Ldrshp; Post-Bacc Cert	1	1	1		
240101	Prevention Science - MPS		1			
43	Homeland Security, Law Enforcement, Firefighting and Protective Svcs.					
430103	Criminal Justice - BS in Criminal Justice	1				
430104	Criminal Justice - MS		1			
430104	Corrections Management - Post-Baccalaureate Certificate			1		
430104	Restorative Justice Administration - Post-Baccalaureate Certificate			1		
51	Health Professions and Related Programs					
510702	Lifespan Care Administration - BA in Lifespan Care Adm	1				
Unduplicated Total		116	91	33	1	54

Degree Type: B - Baccalaureate; M - Master's; C - Post-Baccalaureate Certificate; P - Doctorate Professional Practice; D - Doctorate

* Interdisciplinary program offered through more than one college.

Source: "University of Oklahoma Degree Program Inventory," Academic Publications.

DEGREES OFFERED

Degree Inventory Statistics

2016 - 2017

Level III - Degree Programs						
	Bachelor's	Under-graduate Certificate	Master's	Post- Baccalaureate Certificate	Doctorate	Doctorate - Professional Practice
Academic Affairs	2					
Architecture	4		7	1	1	
Arts & Sciences	50		28	7	21	
Atmospheric & Geographic Sciences	7		4	1	2	
Price Business	7	1	3	3	1	
CCE/Aviation	1					
Mewbourne Earth & Energy	3		5	1	4	
Jeannine Rainbolt Education	8		8	5	8	
Gallogly Engineering	13		14		13	
Weitzenhoffer Family Fine Arts	12		6	1	3	
Graduate College			4	1	1	
International Studies	1		3			
Gaylord Journalism & Mass Comm.	3		2	2	1	
Law			3	7		1
Liberal Studies	5		4	3		
Total	116	1	91	32	54	1
Level IV - Degree Options (Majors)						
	Bachelor's	Undergraduate Certificate	Master's	Post- Baccalaureate Certificate	Doctorate	Doctorate - Professional Practice
Academic Affairs	2					
Architecture	4		14	1	1	
Arts & Sciences	54		34	8	25	
Atmospheric & Geographic Sciences	7		4	1	2	
Price Business	12	1	6	3	1	
CCE/Aviation	2					
Mewbourne Earth & Energy	6		6	2	4	
Jeannine Rainbolt Education	13		11	5	8	
Gallogly Engineering	18		15		13	
Weitzenhoffer Family Fine Arts	20		18	1	9	
Graduate College			4	1	1	
International Studies	6		5			
Gaylord Journalism & Mass Comm.	5		2	4	1	
Law			3	7		1
Liberal Studies	6		6	3		
Total	155	1	128	36	65	1

Note: Level III programs are degree programs as recognized by the Oklahoma State Regents for Higher Education and assigned a unique OSRHE program code. Level IV options are a specialized course of study under an umbrella degree (referred to as an option in OSRHE policy and a major in the OU catalog).

Source: "University of Oklahoma Degree Program Inventory," Academic Publications.

DEGREES CONFERRED

Degrees Conferred by Major

2015-2016

	<u>Bachelor's</u>	<u>Master's</u>	<u>Doctorate/ Professional</u>	<u>Post- Baccalaureate Certificate</u>	<u>Total</u>
Academic Affairs					
Multidisciplinary Studies	146	-	-	-	146
Architecture					
Architecture	37	10	-	-	47
Arch.Urban Studies-Env. Tech.	-	1	-	-	1
Arch.Urban Studies-Urban Studies	-	3	-	-	3
Construction Science/Admin.	14	0	-	-	14
Interior Design	13	1	-	-	14
Landscape Architecture	-	2	-	-	2
Regional & City Planning	-	13	-	-	13
Architecture Dean - Env. Design	1	-	-	-	1
Arts & Sciences					
African & African American Studies	9	-	-	-	9
Anthropology					
Anthropology	26	6	4	-	36
Applied Linguistic Anthropology	-	3	-	-	3
Biology					
Biology	120	5	0	-	125
Ecology & Evolutionary Biology	-	-	4	-	4
Chemistry & Biochemistry					
Biochemistry	37	-	-	-	37
Chemistry	12	-	-	-	12
Chemistry & Biochemistry	38	4	9	-	51
Classics & Letters					
Classics	7	-	-	-	7
Letters	47	-	-	-	47
Communication	117	14	8	-	139
Economics	56	20	3	-	79
English	43	8	7	-	58
Film & Media Studies	26	-	-	-	26
Health & Exercise Science	112	7	4	-	123
History					
History	48	8	5	-	61
History of Science	5	3	0	-	8
Human Relations	105	289	-	112	506
Library & Information Studies					
Information Studies	7	-	-	-	7
Library & Information Studies	-	44	-	-	44
Mathematics	39	10	6	-	55
Microbiology & Plant Biology					
Botany	5	2	0	-	7
Microbiology	69	4	2	-	75
Plant Biology	1	0	0	-	1
Modern Languages, Lit. & Ling.					
Arabic	10	-	-	-	10
Chinese	15	-	-	-	15
French	14	1	0	-	15
German	6	1	-	-	7

(Continued)

DEGREES CONFERRED

Degrees Conferred by Major

2015-2016

	<u>Bachelor's</u>	<u>Master's</u>	<u>Doctorate/ Professional</u>	<u>Post- Baccalaureate Certificate</u>	<u>Total</u>
Modern Languages, Lit. & Ling. (continued)					
Italian	1	-	-	-	1
Linguistics	17	-	-	-	17
Russian	8	-	-	-	8
Spanish	17	3	2	-	22
Native American Studies	4	3	-	-	7
Philosophy					
Ethics & Religion	1	-	-	-	1
Philosophy	15	5	4	-	24
Physics & Astronomy					
Astrophysics	5	-	-	-	5
Physics	13	11	6	-	30
Political Science					
Political Science	58	3	1	-	62
Public Administration	-	25	-	-	25
Public Affairs & Admin.	10	-	-	-	10
Psychology					
Organizational Dynamics	-	6	-	-	6
Psychology	153	8	13	-	174
Religious Studies	6	-	-	-	6
Social Work	33	134	-	-	167
Sociology					
Sociology - Criminology	61	-	-	-	61
Sociology	40	8	4	-	52
Women's & Gender Studies	18	-	-	7	25
Arts & Sciences - Other					
A&S Planned Program	142	-	-	-	142
Atmospheric & Geographic Sciences					
Geography & Environ. Sustainability					
Environmental Sustainability	36	1	-	-	37
Geographic Information Science	14	-	-	-	14
Geography	17	6	6	-	29
Meteorology	37	7	7	-	51
Price Business					
Accounting	158	28	-	-	186
Business Administration					
Business Administration	-	25	5	-	30
Energy Executive MBA	-	40	-	-	40
MBA/Dual Degree	-	11	-	-	11
Professional MBA	-	51	-	-	51
Energy Management Program	143	-	-	-	143
Finance					
Finance	192	-	-	-	192
Risk Management	5	-	-	-	5
Management & Entrepreneurship					
Business Entrepreneurship	-	-	-	7	7
Entrepreneurship & Venture Mgt.	46	-	-	-	46
Human Resources Management	12	-	-	-	12
International Business	45	-	-	-	45
Management	69	-	-	-	69

(Continued)

DEGREES CONFERRED

Degrees Conferred by Major

2015-2016

	<u>Bachelor's</u>	<u>Master's</u>	<u>Doctorate/ Professional</u>	<u>Post- Baccalaureate Certificate</u>	<u>Total</u>
Business (continued)					
Management Information Systems					
Management Information Systems	74	1	-	1	76
Management of Information Technology	-	13	-	-	13
Marketing & Supply Chain Mgt.					
Marketing	107	-	-	-	107
Supply Chain Management	58	-	-	-	58
Business - Other					
Economics-Business	26	-	-	-	26
CCE/Aviation	28	-	-	-	28
Mewbourne Earth & Energy					
Geology & Geophysics					
Environmental Geology	2	-	-	-	2
Geology	16	24	3	-	43
Geophysics	7	9	1	-	17
Paleontology	3	-	-	-	3
Petroleum Geology	7	-	-	-	7
Petroleum & Geological Engr.					
Natural Gas Engr. & Mgt.	-	7	-	-	7
Petroleum Engineering	150	21	6	-	177
Petroleum Engineering Accel MS	-	4	-	-	4
Jeannine Rainbolt Education					
Educ. Leadership & Policy Studies					
Adult & Higher Education	-	49	1	-	50
Educ. Admin.-Curr./Sprvsn.	-	48	9	-	57
Educational Studies	-	1	4	-	5
Educational Psychology					
Applied Behavior Analysis	-	-	-	2	2
Counseling Psychology	-	-	9	-	9
Instr. Psychology & Technology	-	11	2	-	13
Professional Counseling	-	17	-	-	17
Secondary Transition Education	-	-	-	6	6
Special Education	6	20	1	-	27
Instr. Leadership & Academic Curr.					
Early Childhood Education	38	-	-	-	38
Elementary Education	70	-	-	-	70
Foreign Language Education	1	-	-	-	1
Instr. Ldrshp. & Acad. Curr.	-	33	10	-	43
Language Arts Education	7	-	-	-	7
Mathematics Education	3	-	-	-	3
Science Education	4	-	-	-	4
Social Studies Education - General	17	-	-	-	17
Education - Other					
College Teaching Certificate	-	-	-	1	1
Comm., Culture, Pedagogy-Hisp. Popl.	-	-	-	3	3
Gallogly Engineering					
Aerospace & Mechanical Engineering					
Aerospace Engineering	29	0	0	-	29
Mechanical Engineering	85	9	2	-	96

(Continued)

DEGREES CONFERRED

Degrees Conferred by Major

2015-2016

	<u>Bachelor's</u>	<u>Master's</u>	<u>Doctorate/ Professional</u>	<u>Post- Baccalaureate Certificate</u>	<u>Total</u>
Gallogly Engineering (continued)					
Biomedical Engineering	-	1	0	-	1
Chemical, Biological & Materials Engr.					
Chemical Engineering	92	10	9	-	111
Civil Engr. & Environmental Science					
Architectural Engineering	11	-	-	-	11
Civil Engineering	31	8	5	-	44
Environmental Engineering	12	1	1	-	14
Environmental Science	2	1	2	-	5
Computer Science	47	37	4	-	88
Electrical & Computer Engineering					
Computer Engineering	21	-	-	-	21
Electrical & Computer Engineering	-	30	15	-	45
Electrical Engineering	53	0	0	-	53
Telecommunications Engineering	-	4	-	-	4
Industrial & Systems Engineering	44	20	4	-	68
Engineering - Other					
Data Science & Analytics	-	1	-	-	1
Engineering	0	2	0	-	2
Engineering Physics	16	4	0	-	20
Weitzenhoffer Family Fine Arts					
Dance					
Dance	-	3	-	-	3
Dance - Ballet Pedagogy/Performance	9	-	-	-	9
Dance - Modern Dance Performance	10	-	-	-	10
Drama					
Drama - Theatre	34	-	-	-	34
Music					
Music	10	-	-	-	10
Music - Composition	3	2	0	-	5
Music - Conducting	-	2	1	-	3
Music - Musicology	-	2	-	-	2
Music - Organ	0	2	1	-	3
Music - Piano	0	7	3	-	10
Music - Voice	3	3	1	-	7
Music - Wind, Percussion, String	12	13	5	-	30
Music Education	-	0	2	-	2
Music Education-Conducting	-	3	-	-	3
Music Education-Instrumental	8	0	-	-	8
Music Education-Vocal/General	4	-	-	-	4
Music Theory	-	1	-	-	1
Musical Theatre	10	-	-	-	10
Visual Arts					
Art	-	7	-	-	7
Art - Art, Technology & Culture	1	-	-	-	1
Art - Film/Photo/Video	7	-	-	-	7
Art - Studio Arts	22	-	-	-	22
Art - Visual Communications	18	-	-	-	18
Art History	4	0	0	-	4

(Continued)

DEGREES CONFERRED

Degrees Conferred by Major

2015-2016

	<u>Bachelor's</u>	<u>Master's</u>	<u>Doctorate/ Professional</u>	<u>Post- Baccalaureate Certificate</u>	<u>Total</u>
Graduate					
Interdisciplinary Studies	-	90	7	-	97
International Studies					
Area Studies	-	4	-	-	4
Asian Studies	7	-	-	-	7
European Studies	9	-	-	-	9
Global Studies	-	11	-	-	11
International Relations	-	51	-	-	51
International Security Studies	29	-	-	-	29
International Studies	55	-	-	-	55
Latin American Studies	4	-	-	-	4
Middle Eastern Studies	4	-	-	-	4
Gaylord Journalism & Mass Communication					
Journalism	36	8	2	-	46
Journalism - Advertising	69	-	-	-	69
Journalism - Broadcast/Electronic	41	-	-	-	41
Journalism - Professional Writing	25	-	-	-	25
Journalism - Public Relations	98	-	-	-	98
Professional Writing	-	6	-	-	6
Liberal Studies					
Administrative Leadership	134	112	-	4	250
Criminal Justice	46	19	-	-	65
Liberal Studies	54	-	-	-	54
LS - Human & Health Svcs. Adm.	-	20	-	-	20
LS - Integrated Studies	-	1	-	-	1
LS - Museum Studies	-	31	-	-	31
Lifespan Care Administration	2	-	-	-	2
Prevention Science	-	8	-	-	8
Restorative Justice Admin.	-	-	-	2	2
World Cultural Studies	4	-	-	-	4
Law					
Law	-	10	138	-	148
Law Dual Degree	-	-	8	-	8
Legal Studies	-	6	-	-	6

Note: Students may graduate with more than one major or degree; those additional majors and degrees are included in the above counts.

DEGREES CONFERRED

Degrees Conferred by College and Level

2015-2016

<u>College</u>	<u>Bachelor's</u>	<u>Master's</u>	<u>Doctoral/ Professional</u>	<u>Post-Bacc. Certificate</u>	<u>Total</u>
Academic Affairs	146	-	-	-	146
Architecture	65	30	0	-	95
Arts & Sciences	1,526	635	82	119	2,362
Atmospheric & Geographic Sciences	104	14	13	-	131
Michael F. Price Business	735	169	5	8	917
CCE/Aviation	28	-	-	-	28
Mewbourne Earth & Energy	185	65	10	0	260
Jeannine Rainbolt Education	146	179	36	12	373
Gallogly Engineering	443	128	42	-	613
Weitzenhoffer Family Fine Arts	155	45	13	0	213
Graduate College	-	90	7	-	97
International Studies	106	66	-	0	172
Gaylord Journalism & Mass Comm.	269	14	2	-	285
Liberal Studies	240	191	-	6	437
Total - Excluding Law	4,148	1,626	210	145	6,129
Law	-	16	146	0	162

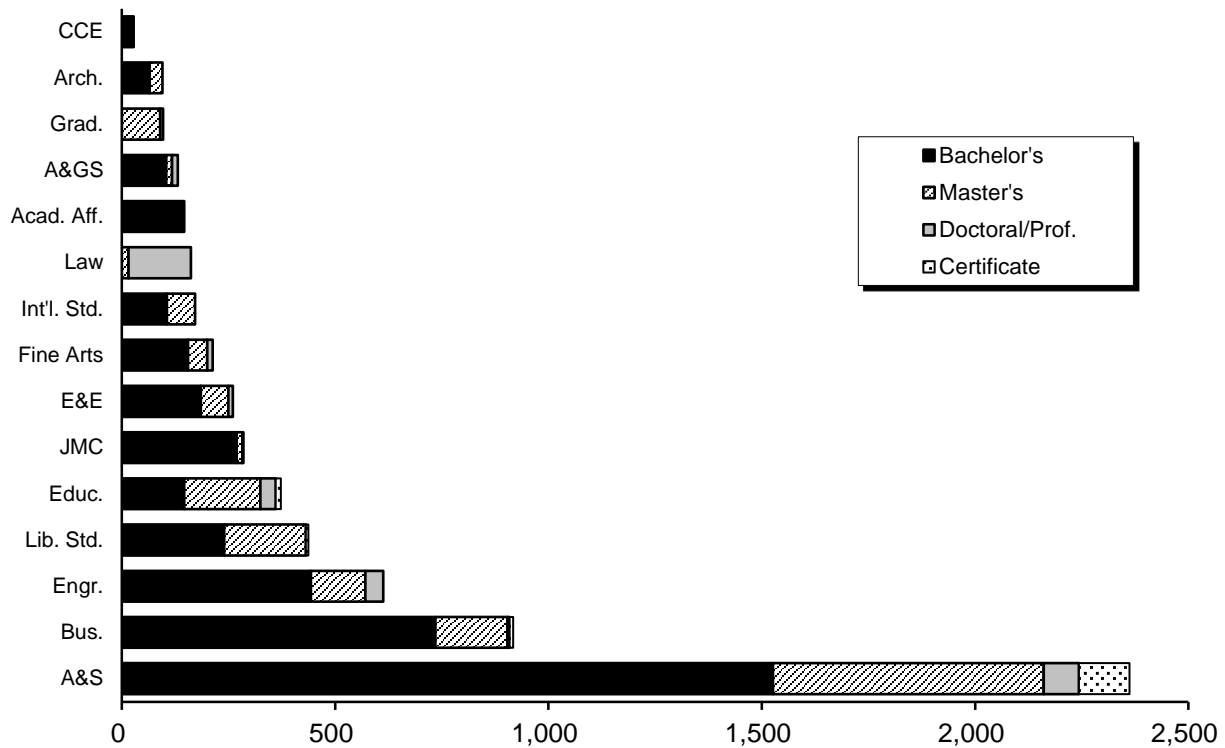

DEGREES CONFERRED

Number of Degrees Conferred by Level

1991-1992 to 2015-2016

<u>Year</u>	<u>Bachelor's</u>	<u>Master's</u>	<u>Doctorate - Professional</u>	<u>Doctorate - Research</u>	<u>Post-Bacc. Certificate</u>	<u>Total</u>
1991-92	2,511	910	234	157	-	3,812
1992-93	2,456	1,150	222	140	-	3,968
1993-94	2,325	1,327	214	151	-	4,017
1994-95	2,348	1,222	239	173	-	3,982
1995-96	2,357	1,275	209	158	-	3,999
1996-97	2,663	1,364	218	189	-	4,434
1997-98	2,606	1,408	174	171	-	4,359
1998-99	2,645	1,363	165	141	-	4,314
1999-00	2,743	1,506	201	167	-	4,617
2000-01	2,727	1,463	190	159	6	4,545
2001-02	2,834	1,517	173	158	0	4,682
2002-03	2,981	1,550	165	144	0	4,840
2003-04	3,274	1,606	178	130	0	5,188
2004-05	3,624	1,618	174	160	0	5,576
2005-06	3,864	1,511	169	159	1	5,704
2006-07	3,868	1,443	174	173	1	5,659
2007-08	3,906	1,543	165	179	0	5,793
2008-09	3,853	1,643	157	204	0	5,857
2009-10	3,677	1,583	179	205	0	5,644
2010-11	3,729	1,752	163	186	9	5,839
2011-12	3,882	1,829	186	218	21	6,136
2012-13	4,062	1,712	186	206	101	6,267
2013-14	3,913	1,693	141	210	122	6,079
2014-15	4,098	1,713	148	218	104	6,281
2015-16	4,148	1,642	146	210	145	6,291

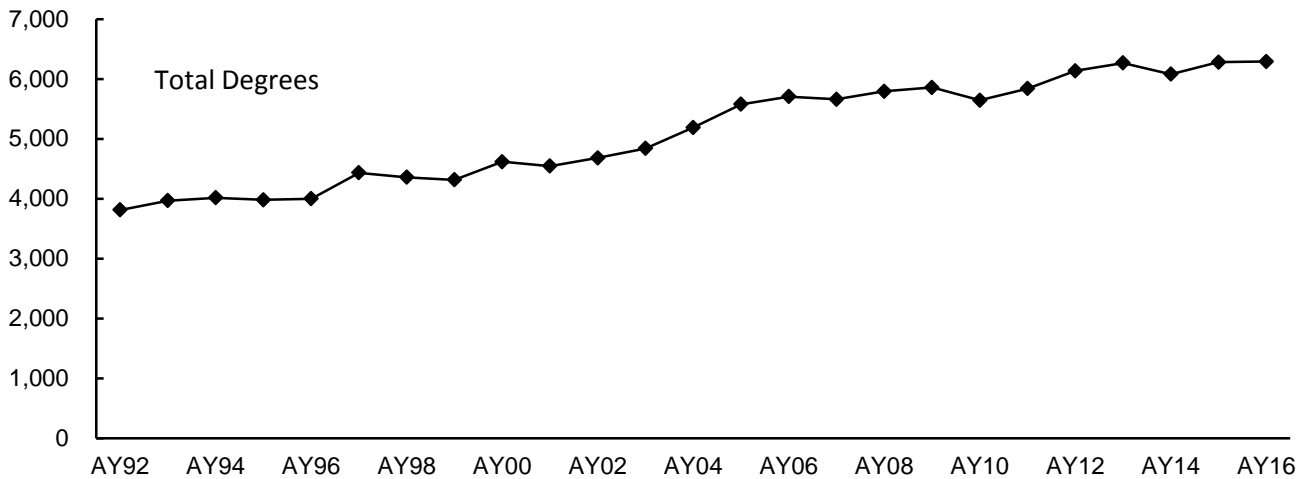

FIRST-TIME STUDENTS

FIRST-TIME STUDENTS

Admissions Guidelines

Fall 1990 to Present

Fall Semesters	Minimum Requirements	% Allocated for Alternative Admissions
1990	[21 ACT] or [850 old SAT] or [3.0 HS GPA and rank in top 1/2 of HS class]	5.0%
1991	[21 ACT] or [950 old SAT] or [3.0 HS GPA and rank in top 2/5 of HS class]	7.0%
1992-1995	[21 ACT] or [990 old SAT] or [3.0 HS GPA and rank in top 1/3 of HS class]	8.0%
1996-1999	[22 ACT] or [1010 SAT] or [3.0 HS GPA and rank in top 1/3 of HS class]	8.0%
2000	[24 ACT] or [1090 SAT] or [3.0 HS GPA and rank in top 30% of HS class] or [3.0 HS GPA on 15 unit core]	8.0%
2001-2002	Resident: [24 ACT] or [1090 SAT] or [3.0 HS GPA and rank in top 30% of HS class] or [3.0 HS GPA on 15 unit core and 22 ACT/1020 SAT] Nonresident: [26 ACT] or [1170 SAT] or [3.5 HS GPA and rank in top 25% of HS class] or [meet resident admissions standards on a space-available basis]	8.0%
2003-2004	Resident - Automatic Admit: [24 ACT] or [1090 SAT] or [3.0 HS GPA and rank in top 25% of HS class] Nonresident - Automatic Admit: [26 ACT] or [1170 SAT] or [3.5 HS GPA and rank in top 25% of HS class] Resident Wait List -- to be admitted on a space-available basis: [3.0 HS GPA and rank in top 30% of HS class] or [3.0 HS GPA on 15 unit core and 22 ACT/1020 SAT] Nonresident Wait List --to be admitted on a space-available basis: [24 ACT] or [1090 SAT] or [3.0 HS GPA and rank in top 30% of HS class] or [3.0 HS GPA on 15 unit core and 22 ACT/1020 SAT]	8.0%
2005-2012	Resident Automatic Admit: [24 ACT and either 3.0 HS GPA or rank in top 50% of HS Class] or [1090 SAT and either 3.0 HS GPA or rank in top 50% of HS class] or [3.0 HS GPA and rank in top 25% of HS class] Nonresident Automatic Admit: [26 ACT and either 3.0 HS GPA or rank in top 50% of HS class] or [1170 SAT and either 3.0 HS GPA or rank in top 50% of HS class] or [3.5 HS GPA and rank in top 25% of HS class] Wait List -- to be admitted on a space-available basis: [24 ACT] or [1090 SAT] or [3.0 HS GPA and rank in top 30% of HS class] or [3.0 HS GPA on 15 unit core and 22 ACT/1020 SAT]	8.0%
2013-2015	Applicants will be considered for admission using a holistic review and selection process which considers several factors that predict academic success (i.e., high school grade point average, high school course rigor, academic engagement, writing ability, leadership, and ACT/SAT scores). Although the University of Oklahoma is reviewing every application through the holistic process, it will continue to report the percentage of admitted and enrolled students subject to the alternative admissions standards and will not enroll more than 8% as dictated by Oklahoma State Regents for Higher Education. Through Spring 2016, the University of Oklahoma will offer admission to resident students who meet or exceed previous admission standards. The holistic process will determine whether a conditional, contractual, and time-limited admissions offer is made to these resident students.	
2016 to Present	Applicants will be considered for admission using a holistic review and selection process which considers several factors that predict academic success (i.e., high school grade point average, high school course rigor, academic engagement, writing ability, leadership, and ACT/SAT scores). Although the University of Oklahoma is reviewing every application through the holistic process, it will continue to report the percentage of admitted and enrolled students subject to the alternative admissions standards and will not enroll more than 8% as dictated by Oklahoma State Regents for Higher Education.	

Sources: 1) Oklahoma State Regents for Higher Education; 2) OU Office of Admissions

FIRST-TIME STUDENTS

Characteristics of First-Time Students

Fall 2016

<u>Total First-Time Students</u>	4,198	<u>IPEDS Race/Ethnicity</u>	
		White	2,594
<u>Program Area</u>		International	129
Norman On-Campus	4,198	American Indian/Alaska Native	179
Liberal Studies	0	Asian	275
		Black/African American	200
<u>First Term of Enrollment</u>		Hispanic	386
Summer 2016	198	Native Hawaiian/Other Pacific Islander	2
Fall 2016	4,000	Two or More Races	356
		<i>Minority Subtotal</i>	<i>1,398</i>
<u>Sex</u>		Not Reported	77
Men	1,979		
Women	2,219	<u>Total Count of Those Selecting Each Category</u>	
		White	3,206
<u>Tuition Residency</u>		American Indian/Alaska Native	460
Resident	2,490	Asian	358
Nonresident	1,708	Black/African American	272
		Hispanic	386
<u>Geographic Residency</u>		Native Hawaiian/Other Pacific Islander	13
Oklahoma	2,425		
Other State	1,644	<u>Age</u>	
International	129	19 or Under	4,124
		Over 19	74
<u>Full-Time/Part-Time</u>		Average Age	18.2
Full-Time	3,669		
Part-Time	529		

FIRST-TIME STUDENTS

Characteristics of First-Time Students: 5-Year Trend

Fall 2012 - 2016

	<u>2012</u>	<u>2013</u>	<u>2014</u>	<u>2015</u>	<u>2016</u>
Total First-Time Students	4,138	4,052	4,176	4,200	4,198
Tuition Residency					
Resident	2,486	2,434	2,373	2,470	2,490
Nonresident	1,652	1,618	1,803	1,730	1,708
Average ACT/SAT	25.8	25.8	26.4	26.4	26.5
<i>Percent Reporting</i>	97.4%	98.1%	98.1%	97.6%	98.0%
Average ACT Composite	25.8	25.8	26.3	26.3	26.4
<i>Percent Reporting</i>	85.6%	86.0%	85.6%	87.3%	88.2%
Average SAT Total	1171	1160	1198	1204	1203
<i>Percent Reporting</i>	36.6%	34.8%	34.2%	32.0%	29.2%
Average High School GPA	3.59	3.59	3.59	3.62	3.62
<i>Percent Reporting</i>	96.4%	96.7%	98.3%	98.0%	98.5%
High School GPA of 4.0	438	382	444	455	486
High School Ranking of #1	276	252	305	303	316
<i>Percent Reporting</i>	74.1%	73.6%	72.3%	74.2%	73.9%
Degree-Seeking (Graduation Cohort)					
Full-Time	4,063	3,694	3,861	3,881	3,670
Part-Time	30	319	290	279	500

Note: 1) Graduation cohort includes only students in Norman On-Campus degree programs.

2) Average ACT/SAT includes SAT test scores converted to the ACT equivalent for those students who took only the SAT.

RETENTION AND GRADUATION RATES

First-Time, Full-Time Degree-Seeking Students

Fall 2005 - 2015

Fall Cohort	Number	Retention Rates		----- Cumulative Graduation and Continuation Rates -----					
		After One Year	After Two Years	Four-Year Graduation Rate	Continued	Five-Year Graduation Rate	Continued	Six-Year Graduation Rate	Continued
2005	3,189	84.6%	76.3%	35.8%	35.3%	62.0%	8.7%	67.9%	3.0%
2006	3,290	83.5%	75.3%	36.7%	33.1%	61.5%	7.5%	66.4%	2.9%
2007	3,828	83.1%	74.5%	35.4%	34.7%	60.1%	8.6%	66.3%	2.8%
2008	3,752	82.5%	75.1%	37.3%	33.1%	62.6%	7.0%	67.4%	2.3%
2009	3,703	83.2%	75.9%	38.1%	32.1%	61.1%	7.4%	66.2%	2.6%
2010	3,673	85.3%	77.5%	39.6%	31.1%	63.0%	7.0%	67.5%	2.9%
2011	3,993	84.4%	77.0%	41.4%	29.9%	62.8%	7.8%		
2012	4,063	83.9%	76.3%	41.7%	28.9%				
2013	3,694	85.3%	78.9%						
2014	3,861	86.2%	80.0%						
2015	3,881	90.4%							

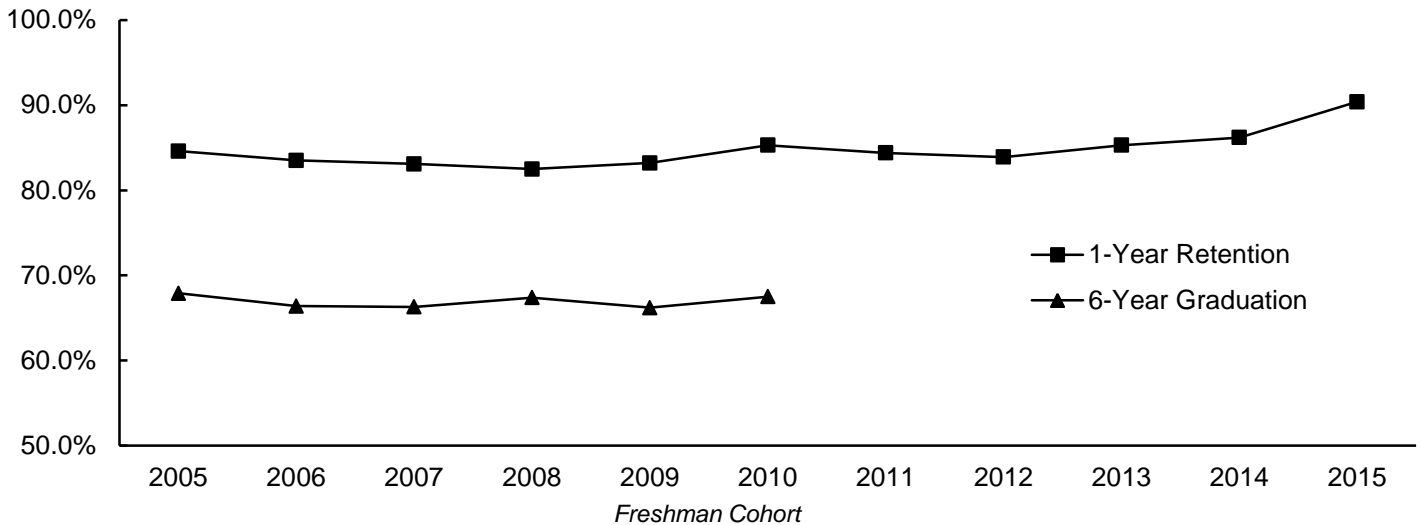

- Notes: 1) The six-year graduation rate includes students verified as having completed course work equivalent to a bachelor's degree (completers). These completers are students in degree programs where the professional degree is the first degree awarded, such as pharmacy and physical therapy.
- 2) The retention and graduation rates include students beginning on the Norman Campus who enrolled at or graduated from the OU Health Sciences Center.
- 3) The 2005 cohort has been revised from prior publications to more accurately reflect status at the end of the first semester.

NORMAN CAMPUS STUDENTS

NORMAN CAMPUS STUDENTS

Headcount Enrollment

AY 2002 - 2017

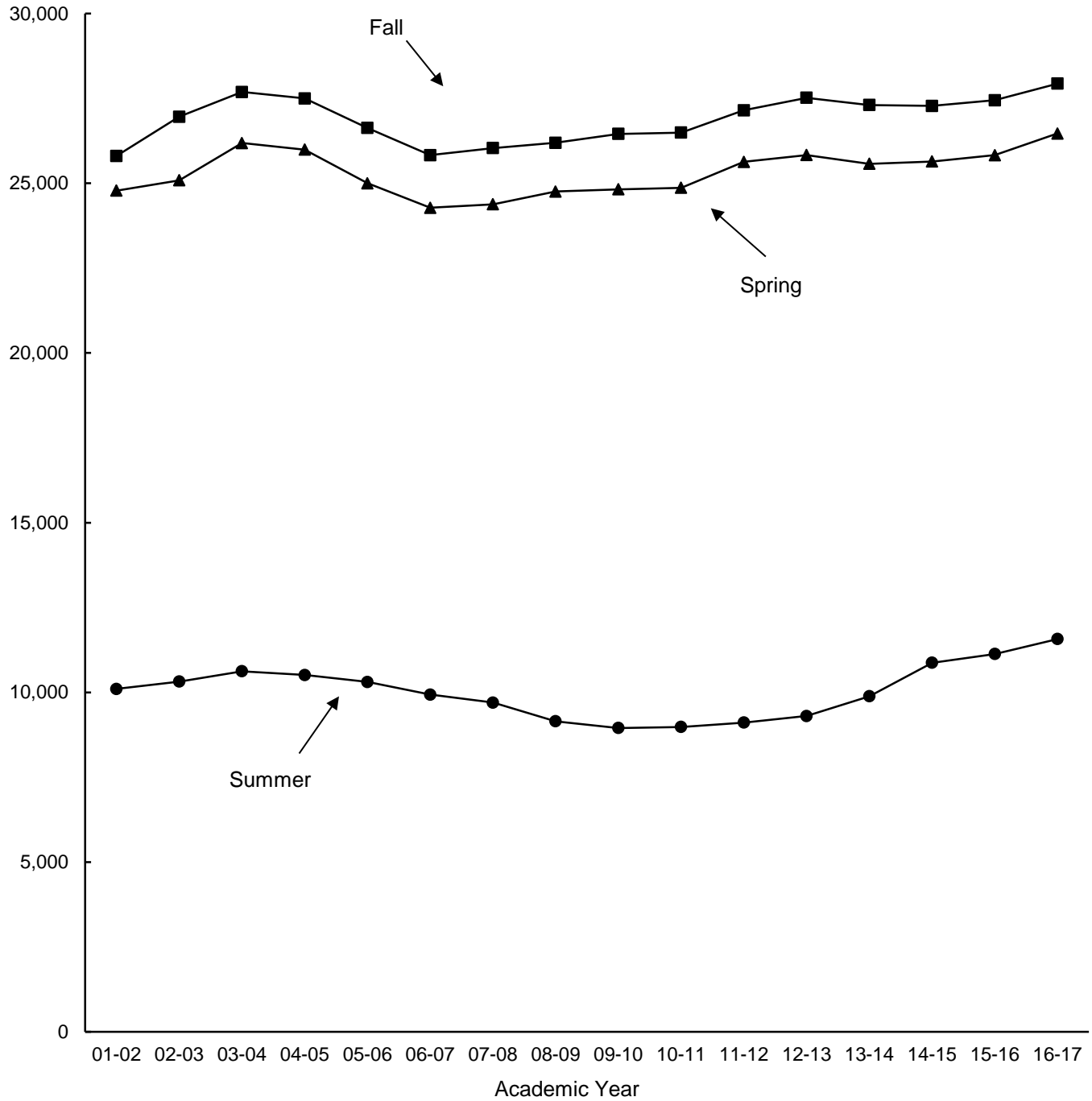

Note: The academic year for official reporting is defined as summer, fall, and spring.

NORMAN CAMPUS STUDENTS

Enrollment by Tuition Residency and by Sex

Fall 2005 - 2016

<u>Fall</u>	----- Tuition Residency -----			----- Sex -----		
	<u>Resident</u>	<u>Nonresident</u>	<u>Total</u>	<u>Male</u>	<u>Female</u>	<u>Total</u>
2005	18,627	8,367	26,994	13,557	13,437	26,994
2006	17,859	8,161	26,020	13,111	12,909	26,020
2007	17,695	8,524	26,219	13,227	12,992	26,219
2008	17,507	8,694	26,201	13,009	13,192	26,201
2009	17,427	9,113	26,540	13,187	13,353	26,540
2010	17,673	8,817	26,490	13,218	13,272	26,490
2011	17,768	9,381	27,149	13,623	13,526	27,149
2012	17,766	9,752	27,518	13,893	13,625	27,518
2013	17,472	9,831	27,303	13,818	13,485	27,303
2014	16,979	10,299	27,278	13,942	13,336	27,278
2015	16,994	10,451	27,445	13,927	13,518	27,445
2016	17,358	10,579	27,937	14,184	13,753	27,937

NORMAN CAMPUS STUDENTS

Enrollment by Race/Ethnicity

U.S. Department of Education (IPEDS) Categories

Fall 2005 - 2016

	<u>White</u>	<u>Inter-national</u>	<u>Amer. Ind./ Alaska Nat.</u>	<u>Asian</u>	<u>Black/ Afr. Amer.</u>	<u>Hispanic</u>	<u>Nat. Hawaiian/ Oth. Pac. Isl.</u>	<u>Two or More Races</u>	<u>Not Reported</u>	<u>Total</u>
2005	19,695	1,486	1,772	1,279	1,712	1,050	-	-	-	26,994
2006	19,018	1,386	1,728	1,271	1,596	1,021	-	-	-	26,020
2007	18,987	1,421	1,782	1,311	1,657	1,061	-	-	-	26,219
2008	19,054	1,468	1,685	1,310	1,625	1,059	-	-	-	26,201
2009	19,054	1,537	1,721	1,363	1,670	1,195	-	-	-	26,540
2010	16,206	1,607	1,439	1,287	1,493	1,036	38	513	2,871	26,490
2011	16,784	1,684	1,334	1,279	1,557	1,432	53	915	2,111	27,149
2012	16,890	1,734	1,213	1,283	1,600	1,849	55	1,290	1,604	27,518
2013	16,496	1,814	1,118	1,305	1,529	2,154	51	1,532	1,304	27,303
2014	16,366	1,998	1,078	1,352	1,432	2,197	38	1,723	1,094	27,278
2015	16,233	2,041	1,076	1,401	1,466	2,246	46	1,811	1,125	27,445
2016	16,466	2,032	1,124	1,481	1,495	2,418	32	1,958	931	27,937

Note: As of 2010, new federal race/ethnicity categories implemented. Data are not comparable to prior years.

Enrollment by Race/Ethnicity

Total Count of All Those Indicating Each Category

Fall 2010 - 2016

	<u>White</u>	<u>Amer. Ind./ Alaska Nat.</u>	<u>Asian</u>	<u>Black/ Afr. Amer.</u>	<u>Hispanic</u>	<u>Nat. Hawaiian/ Oth. Pac. Isl.</u>
2010	17,110	1,847	1,390	1,631	1,036	90
2011	18,296	2,035	1,468	1,783	1,432	118
2012	19,030	2,201	1,569	1,885	1,849	149
2013	19,137	2,285	1,643	1,864	2,154	157
2014	19,257	2,392	1,763	1,782	2,197	157
2015	19,289	2,440	1,846	1,873	2,246	169
2016	19,822	2,594	1,975	1,956	2,418	146

- Notes: 1) As of 2010 the US Department of Education requires institutions to gather self-reported race/ethnicity information from new students using a two question format. This new method allows students to pick multiple race/ethnicity categories; prior to the change students had to pick a single category they felt best described them.
- 2) While International (nonresident alien) students also answer the two race/ethnicity questions, their answers are excluded from this area of reporting due to federal guidelines.
- 3) The US Department of Education's IPEDS system gathers enrollment information in a way that requires each student to be in a single race/ethnicity category to prevent a student being counted multiple times and inflating enrollment figures. To accommodate those students who picked more than one race/ethnicity, they are shown in official reporting counts in the "Two or More Races" category rather than in each individual category selected. While allowing for easier reporting, this means that enrollments in the individual race/ethnicity categories look smaller than before the methodology change because students that used to pick one category to best fit their circumstances now move to the new "Two or More Races" category.

NORMAN CAMPUS STUDENTS

Enrollment by Full-Time/Part-Time and by Tuition Residency

Fall 2016

<u>Enrollment by FT/PT Status</u>	----- Full-Time -----		----- Part-Time -----	
	<u>Enrollment</u>	<u>Percent</u>	<u>Enrollment</u>	<u>Percent</u>
Undergraduate				
Freshmen	4,139	86.8 %	632	13.2 %
Sophomores	4,217	93.3	305	6.7
Juniors	3,994	89.8	453	10.2
Seniors	5,848	79.7	1,494	20.3
Non-Degree	226	41.4	320	58.6
Total - Undergraduate	18,424	85.2	3,204	14.8
Graduate	2,538	44.6	3,158	55.4
Professional	541	88.3	72	11.7
Total	21,503	77.0 %	6,434	23.0 %

<u>Enrollment by Tuition Residency</u>	----- Resident -----		----- Nonresident -----	
	<u>Enrollment</u>	<u>Percent</u>	<u>Enrollment</u>	<u>Percent</u>
Undergraduate				
Freshmen	2,953	61.9 %	1,818	38.1 %
Sophomores	2,739	60.6	1,783	39.4
Juniors	2,842	63.9	1,605	36.1
Seniors	4,965	67.6	2,377	32.4
Non-Degree	523	95.8	23	4.2
Total - Undergraduate	14,022	64.8	7,606	35.2
Graduate	2,947	51.7	2,749	48.3
Professional	389	63.5	224	36.5
Total	17,358	62.1 %	10,579	37.9 %

Note: Undergraduate full-time load is 12 or more credit hours; graduate/professional full-time load is nine or more credit hours or six credit hours with a graduate assistant appointment of 0.50 FTE.

NORMAN CAMPUS STUDENTS

Enrollment by College and by Class

Students in multiple degree programs are counted in each college.

Fall 2016

<u>Enrollment by College</u>	<u>Enrollment</u>	<u>Percentage of Total Enrollment</u>	<u>Percentage Change From Fall 2015</u>
Academic Affairs	563	1.9 %	-23.9 %
Architecture	507	1.7	16.3
Arts & Sciences	9,374	32.2	5.3
Atmospheric & Geographic Sciences	552	1.9	-0.5
Michael F. Price Business	3,957	13.6	1.9
CCE/Aviation	180	0.6	4.7
Mewbourne Earth & Energy	1,021	3.5	-25.7
Jeannine Rainbolt Education	1,396	4.8	0.1
Gallogly Engineering	4,072	14.0	10.0
Weitzenhoffer Family Fine Arts	948	3.3	0.9
Graduate College	149	0.5	-60.3
International Studies	774	2.7	35.3
Gaylord Journalism & Mass Communication	1,141	3.9	3.4
Law	613	2.1	19.5
Liberal Studies	1,604	5.5	-0.1
University College	2,277	7.8	1.2
Audit - No Major	19	0.1	0.0
HSC Intercampus	2	0.0	-71.4
Total	27,937	100.0 %	1.8 %

Enrollment by Class

Undergraduate			
Freshmen	4,771	17.1 %	-0.2 %
Sophomores	4,522	16.2	7.6
Juniors	4,447	15.9	-2.1
Seniors	7,342	26.3	2.5
Non-Degree	546	2.0	-12.6
Total - Undergraduate	21,628	77.4	1.5
Graduate	5,696	20.4	1.4
Professional	613	2.2	19.5
Total	27,937	100.0 %	1.8 %

NORMAN CAMPUS STUDENTS

Enrollment by Class within College

Students in multiple degree programs are counted in each college.

Fall 2016

College	Freshmen	Sophomores	Juniors	Seniors	Graduate	Profes- sional	Unclass./ Non-Degr.	Total
Academic Affairs	10	106	179	187	-	-	81	563
Architecture	111	88	51	141	116	-	-	507
Arts & Sciences	1,284	1,490	1,653	2,644	2,263	-	47	9,374
Atmospheric & Geographic Sciences	88	71	90	193	110	-	-	552
Price Business	928	861	760	1,089	321	-	-	3,957
CCE/Aviation	41	26	44	69	0	-	-	180
Mewbourne Earth & Energy	109	136	161	368	248	-	-	1,021
Jeannine Rainbolt Education	110	133	113	270	770	-	-	1,396
Gallogly Engineering	799	739	652	1,317	593	-	-	4,072
Weitzenhoffer Family Fine Arts	163	156	154	252	223	-	-	948
Graduate College	-	-	-	-	140	-	9	149
International Studies	40	55	74	112	274	-	219	774
Gaylord Journalism & Mass Communication	243	266	242	334	64	-	-	1,141
Law	-	-	-	-	-	611	2	613
Liberal Studies	17	52	243	621	671	-	0	1,604
University College	924	538	309	279	-	-	227	2,277
HSC Inter-campus	-	-	-	-	-	-	2	2
Audit - No Major	-	-	-	-	-	-	19	19
Total	4,771	4,522	4,447	7,342	5,660	611	584	27,937

Total Enrollment by Class

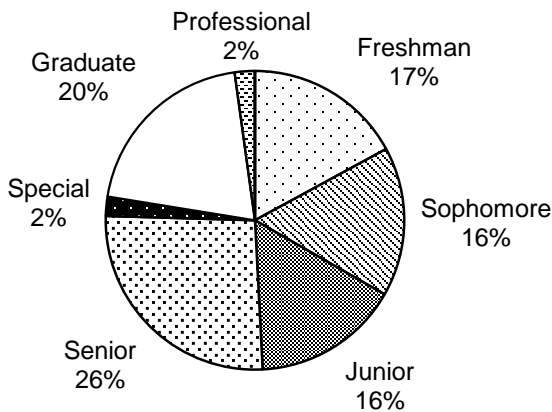

Total Enrollment by College

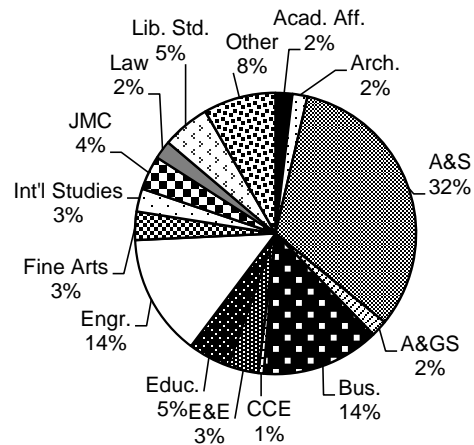

NORMAN CAMPUS STUDENTS

Enrollment by College, IPEDS Race/Ethnicity, and Sex

Students in multiple degree programs are counted in each college.

Fall 2016

<u>College</u>	<u>White</u>	<u>Inter- national</u>	<u>Amer. Ind./ Alaska Nat.</u>	<u>Asian</u>	<u>Black/ Afr. Amer.</u>	<u>Hispanic</u>	<u>Nat. Hawaii/ Oth. Pac. Isl.</u>	<u>Two or More Races</u>	<u>Not Reported</u>	<u>Total</u>
Degree-Seeking										
Academic Affairs										
Male	180	17	10	19	13	27	0	23	7	296
Female	97	4	14	16	13	24	1	13	4	186
Total	277	21	24	35	26	51	1	36	11	482
Architecture										
Male	164	27	14	5	7	28	0	23	2	270
Female	128	32	9	11	8	28	0	17	4	237
Total	292	59	23	16	15	56	0	40	6	507
Arts & Sciences										
Male	2,140	186	153	284	281	352	6	280	89	3,771
Female	3,131	179	257	378	434	546	7	469	155	5,556
Total	5,271	365	410	662	715	898	13	749	244	9,327
Atmospheric & Geographic Sciences										
Male	234	18	13	5	5	19	0	12	11	317
Female	170	10	9	7	4	10	0	19	6	235
Total	404	28	22	12	9	29	0	31	17	552
Price Business										
Male	1,680	169	74	96	83	211	2	171	65	2,551
Female	880	123	43	64	40	134	1	93	28	1,406
Total	2,560	292	117	160	123	345	3	264	93	3,957
CCE/Aviation										
Male	108	6	3	5	9	18	1	7	2	159
Female	14	0	1	0	2	1	0	2	1	21
Total	122	6	4	5	11	19	1	9	3	180
Mewbourne Earth & Energy										
Male	390	246	29	26	25	51	0	26	24	817
Female	85	83	2	4	4	13	1	6	6	204
Total	475	329	31	30	29	64	1	32	30	1,021
Jeannine Rainbolt Education										
Male	197	6	16	5	27	33	1	28	6	319
Female	722	34	57	22	59	70	1	82	30	1,077
Total	919	40	73	27	86	103	2	110	36	1,396
Gallogly Engineering										
Male	1,677	434	91	256	135	248	1	183	77	3,102
Female	477	157	32	93	39	78	0	73	21	970
Total	2,154	591	123	349	174	326	1	256	98	4,072

(Continued)

NORMAN CAMPUS STUDENTS

Enrollment by College, IPEDS Race/Ethnicity, and Sex

Students in multiple degree programs are counted in each college.

Fall 2016

(Continued)

<u>College</u>	<u>White</u>	<u>Inter- national</u>	<u>Amer. Ind./ Alaska Nat.</u>	<u>Asian</u>	<u>Black/ Afr. Amer.</u>	<u>Hispanic</u>	<u>Nat. Hawaii/ Oth. Pac. Isl.</u>	<u>Two or More Races</u>	<u>Not Reported</u>	<u>Total</u>
Weitzenhoffer Family Fine Arts										
Male	249	14	8	11	28	31	0	26	9	376
Female	411	19	19	20	19	41	1	30	12	572
Total	660	33	27	31	47	72	1	56	21	948
Graduate College										
Male	59	3	2	5	7	7	0	2	6	91
Female	31	1	1	3	1	5	0	2	5	49
Total	90	4	3	8	8	12	0	4	11	140
International Studies										
Male	203	5	1	15	20	33	2	13	18	310
Female	143	16	5	11	11	30	1	20	8	245
Total	346	21	6	26	31	63	3	33	26	555
Gaylord Journalism & Mass Comm.										
Male	266	15	9	7	12	33	0	31	3	376
Female	514	24	21	22	34	84	0	54	12	765
Total	780	39	30	29	46	117	0	85	15	1,141
Law										
Male	158	4	23	4	4	19	0	13	113	338
Female	111	2	39	6	7	11	0	9	88	273
Total	269	6	62	10	11	30	0	22	201	611
Liberal Studies										
Male	564	1	31	8	55	67	2	39	35	802
Female	542	1	69	9	54	48	1	44	34	802
Total	1,106	2	100	17	109	115	3	83	69	1,604
University College*										
Male	251	2	27	60	29	54	1	55	8	487
Female	983	15	73	81	78	158	1	147	27	1,563
Total	1,234	17	100	141	107	212	2	202	35	2,050
Non-Degree Seeking										
Male	84	113	7	14	8	8	1	12	14	261
Female	120	103	10	16	12	9	1	26	26	323
Total	204	216	17	30	20	17	2	38	40	584
Unduplicated Total										
Male	8,346	1,251	493	773	722	1,197	16	908	478	14,184
Female	8,120	781	631	708	773	1,221	16	1,050	453	13,753
Total	16,466	2,032	1,124	1,481	1,495	2,418	32	1,958	931	27,937

* University College includes 2-year pre-health and undecided majors.

NORMAN CAMPUS STUDENTS

Enrollment by College, Department, Level, and Sex

Fall 2016

Students with additional majors or in multiple degree programs are counted in each department and college.

	-- Undergraduate --			Graduate/Professional			- Unduplicated Total -		
	Male	Female	Total	Male	Female	Total	Male	Female	Total
Academic Affairs									
Multidisciplinary Studies	43	54	97	0	0	0	43	54	97
Academic Affairs - Other	253	133	386	0	0	0	253	133	386
Total - Academic Affairs Unduplicated	296	186	482	0	0	0	296	186	482
Architecture									
Architecture	87	70	157	12	17	29	99	87	186
Construction Science	114	11	125	17	6	23	131	17	148
Interior Design	6	90	96	1	5	6	7	95	102
Landscape Architecture	0	0	0	7	13	20	7	13	20
Regional & City Planning	0	0	0	8	16	24	8	16	24
Architecture - Other	10	4	14	10	6	16	20	10	30
Total - Architecture Unduplicated	216	175	391	54	62	116	270	237	507
Arts & Sciences									
African & African American Studies	10	7	17	0	0	0	10	7	17
Anthropology	25	104	129	14	34	48	39	138	177
Biology	447	693	1,140	23	25	48	470	718	1,188
Chemistry & Biochemistry	284	281	565	71	36	107	355	317	672
Classics & Letters	70	91	161	0	0	0	70	91	161
Communication	133	224	357	32	36	68	165	260	425
Economics	174	43	217	52	17	69	226	60	286
English	53	131	184	19	25	44	72	156	228
Environmental Studies	6	1	7	0	0	0	6	1	7
Film & Media Studies	53	58	111	0	0	0	53	58	111
Health & Exercise Science	326	589	915	31	30	61	357	619	976
History	106	63	169	36	19	55	142	82	224
History of Science	4	6	10	11	10	21	15	16	31
Human Relations	93	253	346	209	448	657	302	701	1,003
Library & Information Studies	28	23	51	27	119	146	55	142	197
Mathematics	139	68	207	42	28	70	181	96	277
Microbiology & Plant Biology	125	172	297	38	30	68	163	202	365
Modern Languages, Lit. & Ling.	106	169	275	10	23	33	116	192	308
Native American Studies	8	16	24	8	5	13	16	21	37
Philosophy	38	17	55	24	8	32	62	25	87
Physics & Astronomy	97	25	122	67	17	84	164	42	206
Political Science	223	168	391	58	56	114	279	221	500
Psychology	202	604	806	38	60	98	240	664	904
Religious Studies	15	12	27	0	0	0	15	12	27
Social Work	11	132	143	65	335	400	76	466	542
Sociology	162	249	411	9	16	25	171	265	436
Women's & Gender Studies	5	32	37	4	15	19	9	47	56
Arts & Sciences - Other	67	117	184	0	0	0	67	117	184
Total - Arts & Sciences Unduplicated	2,891	4,180	7,071	883	1,380	2,263	3,771	5,556	9,327
Atmospheric & Geographic Sciences									
Geography & Environ. Sustainability	109	89	198	11	21	32	120	110	230
Meteorology	143	105	248	56	22	78	199	127	326
Total - A&GS Unduplicated	250	192	442	67	43	110	317	235	552
Price Business									
Accounting	359	276	635	16	14	30	374	289	663
Energy Management Program	288	79	367	0	0	0	288	79	367
Finance	584	190	774	0	0	0	584	190	774
Management & International Business	513	340	853	1	0	1	514	340	854

(Continued)

NORMAN CAMPUS STUDENTS

Enrollment by College, Department, Level, and Sex

Fall 2016

Students with additional majors or in multiple degree programs are counted in each department and college.

	-- Undergraduate --			Graduate/Professional			- Unduplicated Total -		
	Male	Female	Total	Male	Female	Total	Male	Female	Total
Price Business (Continued)									
Management Information Systems	165	81	246	36	13	49	201	94	295
Marketing & Supply Chain Management	240	312	552	0	0	0	240	312	552
Business - Other	454	230	684	211	57	268	665	287	952
Total - Business Unduplicated	2,310	1,328	3,638	242	79	321	2,551	1,406	3,957
CCE/Aviation	159	21	180	0	0	0	159	21	180
Mewbourne Earth & Energy									
Geology & Geophysics	98	51	149	68	33	101	166	84	250
Petroleum & Geological Engineering	533	93	626	121	27	148	653	120	773
Total - Earth & Energy Unduplicated	630	144	774	188	60	248	817	204	1,021
Jeannine Rainbolt Education									
Educ. Leadership & Policy Studies	0	0	0	133	259	392	133	259	392
Educational Psychology	7	37	44	37	150	187	44	187	231
Instr. Leadership & Academic Curr.	88	481	569	45	136	181	133	616	749
Education - Other	5	10	15	4	9	13	9	19	28
Total - Education Unduplicated	100	527	627	219	551	770	319	1,077	1,396
Gallogly Engineering									
Aerospace & Mechanical Engineering	826	116	942	43	8	51	867	124	991
Biomedical Engineering	23	33	56	11	10	21	34	43	77
Chemical, Biological & Materials Engr.	368	218	586	25	11	36	390	229	619
Civil Engr. & Environmental Science	274	142	416	42	29	71	311	168	479
Computer Science	382	75	457	63	20	83	439	92	531
Electrical & Computer Engineering	478	79	557	125	33	158	600	112	712
Industrial & Systems Engineering	169	111	280	49	24	73	218	135	353
Engineering - Other	176	52	228	80	20	100	256	72	328
Total - Engineering Unduplicated	2,684	823	3,507	438	155	593	3,102	970	4,072
Weitzenhoffer Family Fine Arts									
Dance	12	55	67	0	6	6	12	61	73
Drama	62	78	140	1	1	2	63	79	142
Music	123	136	259	100	81	181	223	217	440
Musical Theatre	23	24	47	0	0	0	23	24	47
Visual Arts	48	164	212	7	27	34	55	191	246
Total - Fine Arts Unduplicated	268	457	725	108	115	223	376	572	948
Graduate College	0	0	0	91	49	140	91	49	140
International Studies									
International & Area Studies	110	171	281	200	74	274	310	245	555
Total - International Studies Unduplicated	110	171	281	200	74	274	310	245	555
Gaylord Journalism & Mass Communication	347	738	1,085	32	32	64	376	765	1,141
Law	0	0	0	338	273	611	338	273	611
Liberal Studies	468	465	933	334	337	671	802	802	1,604
University College									
Pre-Health - 2-Year	303	1,264	1,567	0	0	0	303	1,264	1,567
Undecided	185	303	488	0	0	0	185	303	488
Total - University College Unduplicated	487	1,563	2,050	0	0	0	487	1,563	2,050
Non-Degree	253	293	546	14	46	60	267	339	606
Total Norman Campus Unduplicated	11,056	10,572	21,628	3,128	3,181	6,309	14,184	13,753	27,937

NORMAN CAMPUS STUDENTS

Enrollment by College, Level, and Sex

Fall 2016

Students in multiple degree programs are counted in each college.

College	---- Undergraduate ----			- Graduate/Professional -			---- Unduplicated Total ----		
	Male	Female	Total	Male	Female	Total	Male	Female	Total
Academic Affairs	296	186	482	0	0	0	296	186	482
Architecture	216	175	391	54	62	116	270	237	507
Arts & Sciences	2,891	4,180	7,071	883	1,380	2,263	3,771	5,556	9,327
A&GS	250	192	442	67	43	110	317	235	552
Price Business	2,310	1,328	3,638	242	79	321	2,551	1,406	3,957
CCE/Aviation	159	21	180	0	0	0	159	21	180
Mewbourne E&E	630	144	774	188	60	248	817	204	1,021
Jeannine Rainbolt Educ.	100	527	627	219	551	770	319	1,077	1,396
Gallogly Engineering	2,684	823	3,507	438	155	593	3,102	970	4,072
Weitzenhoffer Family Fine Arts	268	457	725	108	115	223	376	572	948
Graduate College	0	0	0	91	49	140	91	49	140
International Studies	110	171	281	200	74	274	310	245	555
Gaylord JMC	347	738	1,085	32	32	64	376	765	1,141
Law	0	0	0	338	273	611	338	273	611
Liberal Studies	468	465	933	334	337	671	802	802	1,604
University College	487	1,563	2,050	0	0	0	487	1,563	2,050
Non-Degree	253	293	546	14	46	60	267	339	606
Total - Unduplicated	11,056	10,572	21,628	3,128	3,181	6,309	14,184	13,753	27,937

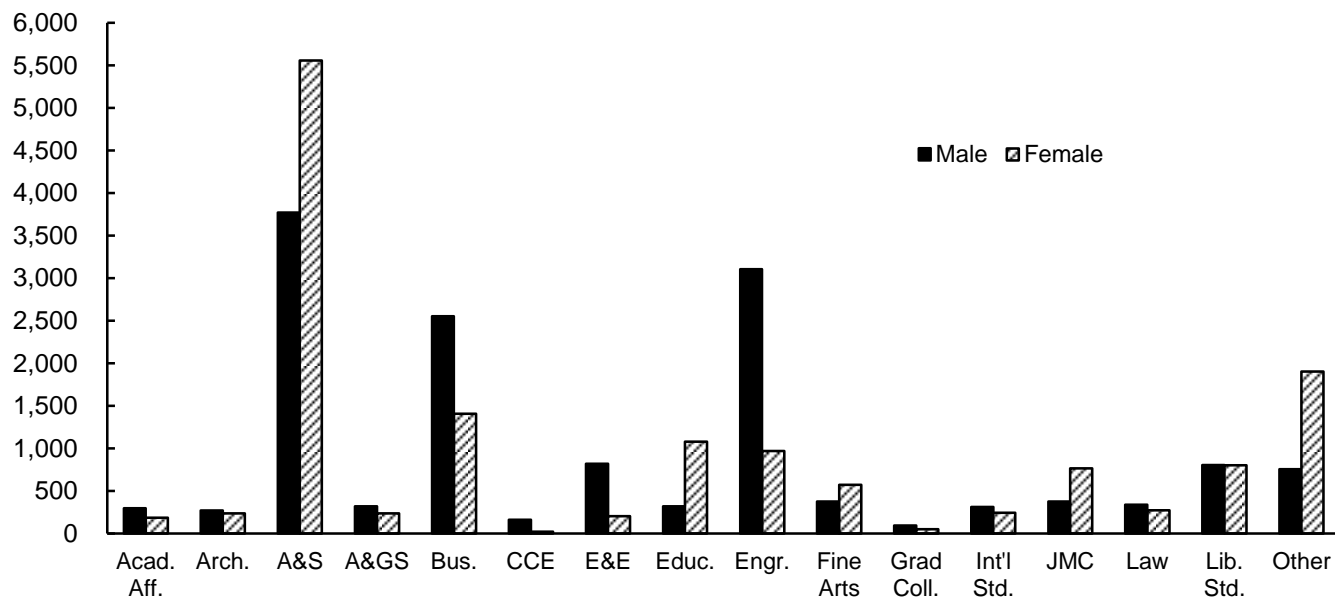

Notes: 1) University College includes 2-year pre-health and undecided majors.

2) Non-Degree includes reciprocal exchange/study abroad, concurrent high school, undergraduate visitor, post-baccalaureate special, HSC intercampus, and audit students.

NORMAN CAMPUS STUDENTS

Graduate/Professional Enrollment by College, Department, Level, and Sex

Fall 2016

	---- Certificates ----			----- Master's -----			----- Doctoral -----			Unduplicated --- Graduate Total ---		
	Male	Female	Total	Male	Female	Total	Male	Female	Total	Male	Female	Total
Architecture												
Architecture	-	-	-	12	17	29	-	-	-	12	17	29
Construction Science	-	-	-	17	6	23	-	-	-	17	6	23
Interior Design	-	-	-	1	5	6	-	-	-	1	5	6
Landscape Architecture	-	-	-	7	13	20	-	-	-	7	13	20
Regional & City Planning	-	-	-	8	16	24	-	-	-	8	16	24
Architecture - Other	-	-	-	2	1	3	8	5	13	10	6	16
Total - Architecture Unduplicated	-	-	-	47	57	104	8	5	13	54	62	116
Arts & Sciences												
Anthropology	-	-	-	9	21	30	8	16	24	14	34	48
Biology	-	-	-	10	9	19	14	17	31	23	25	48
Chemistry & Biochemistry	-	-	-	11	7	18	68	35	103	71	36	107
Communication	-	-	-	18	14	32	16	23	39	32	36	68
Economics	-	-	-	33	8	41	19	9	28	52	17	69
English	-	-	-	5	14	19	14	12	26	19	25	44
Health & Exercise Science	-	-	-	21	19	40	14	14	28	31	30	61
History	-	-	-	20	7	27	25	14	39	36	19	55
History of Science	-	-	-	7	7	14	7	7	14	11	10	21
Human Relations	29	92	121	204	433	637	-	-	-	209	448	657
Library & Information Studies	-	-	-	27	119	146	-	-	-	27	119	146
Mathematics	-	-	-	18	13	31	38	24	62	42	28	70
Microbiology & Plant Biology	-	-	-	8	10	18	34	20	54	38	30	68
Modern Languages, Lit. & Ling.	-	-	-	6	13	19	5	12	17	10	23	33
Native American Studies	-	-	-	8	5	13	-	-	-	8	5	13
Philosophy	-	-	-	8	4	12	17	5	22	24	8	32
Physics & Astronomy	-	-	-	31	8	39	65	16	81	67	17	84
Political Science	-	-	-	45	46	91	20	12	32	58	56	114
Psychology	2	2	4	17	34	51	27	36	63	38	60	98
Social Work	-	-	-	65	335	400	-	-	-	65	335	400
Sociology	-	-	-	4	9	13	8	10	18	9	16	25
Women's & Gender Studies	4	15	19	-	-	-	-	-	-	4	15	19
Total - Arts & Sciences Unduplicated	35	109	144	573	1,129	1,702	399	282	681	883	1,380	2,263
Atmospheric & Geographic Sciences												
Geography & Environ. Sustainability	1	1	2	3	15	18	7	6	13	11	21	32
Meteorology	-	-	-	36	15	51	33	10	43	56	22	78
Total - A&GS Unduplicated	1	1	2	39	30	69	40	16	56	67	43	110
Price Business												
Accounting	-	-	-	16	14	30	-	-	-	16	14	30
Business Administration	5	1	6	187	49	236	24	9	33	211	57	268
Management & International Business	1	0	1	-	-	-	-	-	-	1	0	1
Management Information Systems	6	1	7	30	12	42	-	-	-	36	13	49
Total - Business Unduplicated	12	2	14	217	70	287	24	9	33	242	79	321
Mewbourne Earth & Energy												
Geology & Geophysics	-	-	-	43	28	71	32	7	39	68	33	101
Petroleum & Geological Engr.	2	0	2	95	21	116	38	8	46	121	27	148
Total - Earth & Energy Unduplicated	2	0	0	138	49	187	70	15	85	188	60	248
Jeannine Rainbolt Education												
Educ. Leadership & Policy Studies	0	1	1	83	158	241	51	109	160	133	259	392
Educational Psychology	1	8	9	24	100	124	17	51	68	37	150	187
Instr. Ldrshp. & Acad. Curriculum	0	0	0	31	82	113	15	56	71	45	136	181
Teaching Certificate Only	0	1	1	4	7	11	0	1	1	4	9	13
Total - Education Unduplicated	1	10	11	142	347	489	83	217	300	219	551	770

(Continued)

NORMAN CAMPUS STUDENTS

Graduate/Professional Enrollment by College, Department, Level, and Sex

Fall 2016

(Continued)

	---- Certificates ----			----- Master's -----			----- Doctoral -----			Unduplicated --- Graduate Total ---		
	Male	Female	Total	Male	Female	Total	Male	Female	Total	Male	Female	Total
Gallogly Engineering												
Aerospace & Mechanical Engineering	-	-	-	22	2	24	21	6	27	43	8	51
Biomedical Engineering	-	-	-	4	5	9	8	5	13	11	10	21
Chemical, Biological & Materials Engr.	-	-	-	6	5	11	19	6	25	25	11	36
Civil Engr. & Environmental Science	-	-	-	28	17	45	15	12	27	42	29	71
Computer Science	-	-	-	55	15	70	11	5	16	63	20	83
Electrical & Computer Engineering	-	-	-	63	14	77	67	19	86	125	33	158
Industrial & Systems Engineering	-	-	-	40	15	55	9	9	18	49	24	73
Engineering - Other	-	-	-	74	17	91	6	3	9	80	20	100
Total - Engineering Unduplicated	-	-	-	292	90	382	156	65	221	438	155	593
Weitzenhoffer Family Fine Arts												
Dance	-	-	-	0	6	6	-	-	-	0	6	6
Drama	-	-	-	1	1	2	-	-	-	1	1	2
Music	-	-	-	58	48	106	48	38	86	100	81	181
Visual Arts	-	-	-	5	15	20	2	12	14	7	27	34
Total - Fine Arts Unduplicated	-	-	-	64	70	134	50	50	100	108	115	223
Graduate College	1	0	1	72	35	107	18	14	32	91	49	140
International Studies												
International & Area Studies	-	-	-	200	74	274	-	-	-	200	74	274
Total - International Studies Unduplicated	-	-	-	200	74	274	-	-	-	200	74	274
Gaylord Journalism & Mass Comm.	-	-	-	23	24	47	9	11	20	32	32	64
Law	0	0	0	51	57	108	287	216	503	338	273	611
Liberal Studies	18	4	22	331	336	667	-	-	-	334	337	671
Non-Degree	-	-	-	-	-	-	-	-	-	14	46	60
Total Unduplicated	70	126	196	2,161	2,352	4,513	1,144	900	2,044	3,128	3,181	6,309

Notes: 1) Non-Degree includes graduate unclassified and HSC intercampus students.

2) Students may be enrolled in more than one level and/or major and are reported in each; therefore, unduplicated totals are provided.

NORMAN CAMPUS STUDENTS

Enrollment by County in Oklahoma

Fall 2016

<u>County</u>		<u>County</u>	
Adair	15	Lincoln	53
Alfalfa	4	Logan	152
Atoka	14	Love	12
Beaver	10	Major	11
Beckham	44	Marshall	33
Blaine	18	Mayes	54
Bryan	61	McClain	279
Caddo	42	McCurtain	70
Canadian	688	McIntosh	40
Carter	142	Murray	42
Cherokee	77	Muskogee	145
Choctaw	12	Noble	17
Cimarron	2	Nowata	21
Cleveland	3,695	Okfuskee	21
Coal	5	Oklahoma	4,644
Comanche	423	Okmulgee	64
Cotton	17	Osage	79
Craig	25	Ottawa	52
Creek	152	Pawnee	23
Custer	71	Payne	99
Delaware	47	Pittsburg	104
Dewey	5	Pontotoc	143
Ellis	2	Pottawatomie	248
Garfield	148	Pushmataha	11
Garvin	89	Roger Mills	5
Grady	212	Rogers	283
Grant	10	Seminole	46
Greer	4	Sequoyah	69
Harmon	3	Stephens	146
Harper	4	Texas	29
Haskell	21	Tillman	5
Hughes	26	Tulsa	2,793
Jackson	64	Wagoner	160
Jefferson	7	Washington	196
Johnston	13	Washita	8
Kay	76	Woods	16
Kingfisher	45	Woodward	38
Kiowa	16	County Not Coded	3
Latimer	6		
Le Flore	52	In-State Total	16,581
		Norman Campus Total	27,937

NORMAN CAMPUS STUDENTS

Enrollment by State/U.S. Territory of Origin

Fall 2016

<u>State</u>		<u>State</u>	
Alabama	39	New Jersey	66
Alaska	20	New Mexico	72
Arizona	90	New York	76
Arkansas	130	North Carolina	81
California	410	North Dakota	16
Colorado	266	Ohio	110
Connecticut	30	Oregon	28
Delaware	5	Pennsylvania	105
District of Columbia	21	Rhode Island	4
Florida	172	South Carolina	42
Georgia	100	South Dakota	21
Hawaii	61	Tennessee	72
Idaho	27	Texas	5,129
Illinois	214	Utah	43
Indiana	41	Vermont	4
Iowa	56	Virginia	161
Kansas	287	Washington	78
Kentucky	38	West Virginia	13
Louisiana	61	Wisconsin	69
Maine	6	Wyoming	16
Maryland	71	Guam	1
Massachusetts	37	Puerto Rico	3
Michigan	96	Virgin Islands	2
Minnesota	66	State Not Available	323
Mississippi	41		
Missouri	218	Out-of-State Total	9,324
Montana	17		
Nebraska	67	Norman Campus Total	27,937
Nevada	91		
New Hampshire	11		

NORMAN CAMPUS STUDENTS

Enrollment by State/U.S. Territory of Origin

Fall 2016

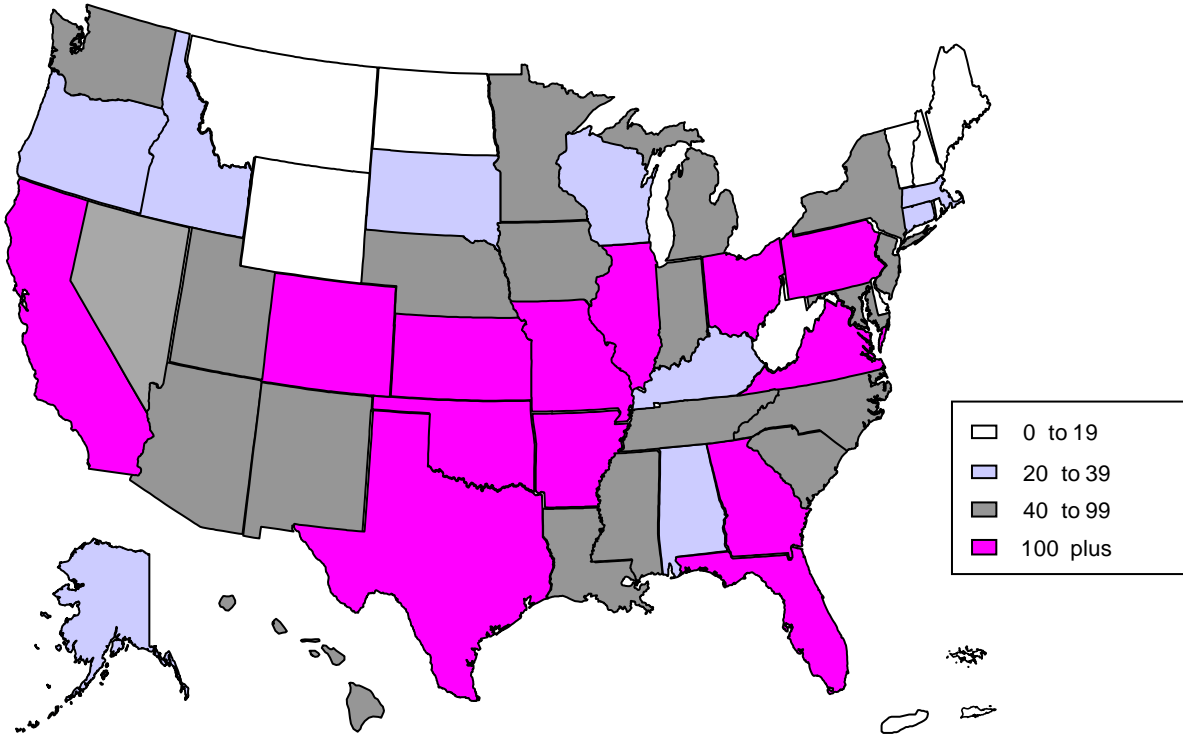

* Students from out of state (9,324) and foreign countries (2,032) account for 41 percent of the total Norman Campus enrollment (27,937).

* The largest number of out-of-state students come from Texas (5,129).

* Other states from which the University attracts a large number of students include California (410), Kansas (287), Colorado (266), Missouri (218), Illinois (214), Florida (172), Virginia (161), Arkansas (130), Ohio (110), Pennsylvania (105), and Georgia (100).

NORMAN CAMPUS STUDENTS

Enrollment of International Students by Citizenship Country Fall 2016

<u>Region/Country</u>		<u>Region/Country</u>	
Central Africa		Southeast Asia	
Cameroon	7	Cambodia	6
Congo, Dem. Rep. of the (Kinshasa)	2	East Timor	3
Congo, Rep. of the (Brazzaville)	1	Indonesia	16
Subtotal - Central Africa	10	Laos	1
Eastern Africa		Malaysia	16
Ethiopia	4	Myanmar/Burma	1
Kenya	5	Philippines	6
Rwanda	2	Singapore	2
South Sudan	3	Thailand	6
Tanzania	2	Vietnam	47
Uganda	16	Subtotal - Southeast Asia	104
Subtotal - Eastern Africa	32	Total - Asia	1,136
Southern Africa		Europe	
Angola	37	Armenia	2
Botswana	2	Austria	5
Lesotho	7	Azerbaijan	1
Malawi	8	Belarus	1
Mozambique	2	Belgium	3
Namibia	4	Bosnia and Herzegovina	12
South Africa	3	Bulgaria	2
Swaziland	21	Croatia	5
Zambia	1	Denmark	3
Zimbabwe	12	Finland	2
Subtotal - Southern Africa	97	France	43
Western Africa		Germany	28
Cote d' Ivoire/Ivory Coast	10	Greece	5
Gambia	1	Iceland	1
Ghana	6	Ireland	3
Mali	1	Italy	6
Niger	2	Kosovo	1
Nigeria	44	Lithuania	1
Sierra Leone	1	Macedonia	2
Subtotal - Western Africa	65	Moldova	1
Total - Sub-Saharan Africa	204	Netherlands	12
East Asia		Norway	8
China	623	Poland	1
Hong Kong	1	Romania	5
Japan	19	Russia	2
Macau	1	Serbia	3
South Korea	87	Slovakia	1
Taiwan	17	Slovenia	1
Subtotal - East Asia	748	Spain	18
South and Central Asia		Sweden	6
Afghanistan	3	Turkey	21
Bangladesh	25	Ukraine	4
Bhutan	1	United Kingdom	34
India	203	Total - Europe	243
Maldives	2		
Nepal	24		
Pakistan	19		
Sri Lanka	7		
Subtotal - South and Central Asia	284		

(Continued)

NORMAN CAMPUS STUDENTS

Enrollment of International Students by Citizenship Country

Fall 2016

(Continued)

<u>Region/Country</u>		<u>Region/Country</u>	
Caribbean		North America	
Bahamas, The	2	Canada	35
Barbados	1	Total - North America	35
Cuba	1	Oceania/Australia	
Dominica	1	Australia	10
Haiti	1	New Zealand	5
Jamaica	1	Total - Oceania/Australia	15
Saint Kitts and Nevis	1		
Trinidad and Tobago	2	<u>Regional Summary</u>	
Subtotal - Caribbean	10	Sub-Saharan Africa	204
Central America/Mexico		Asia	1,136
El Salvador	2	Europe	243
Guatemala	1	Latin America and Caribbean	153
Honduras	2	Middle East and North Africa	244
Mexico	20	North America	35
Panama	1	Oceania/Australia	15
Subtotal - Central America/Mexico	26	Country Not Available	2
South America		Number of Countries Represented	124
Argentina	3	<u>Classification</u>	
Bolivia	11	Undergraduate	920
Brazil	12	Graduate/Professional	896
Colombia	47	Non-Degree	216
Ecuador	3	Total International Students	2,032
Paraguay	5		
Peru	8		
Uruguay	3		
Venezuela	25		
Subtotal - South America	117		
Total - Latin America and Caribbean	153		

Middle East	
Gaza Strip	1
Iran	65
Iraq	6
Israel	1
Jordan	5
Kuwait	18
Lebanon	5
Oman	4
Qatar	3
Saudi Arabia	99
Syria	10
West Bank	4
Yemen	1
Subtotal - Middle East	222
North Africa	
Egypt	11
Libya	6
Morocco	5
Subtotal - North Africa	22
Total - Middle East and North Africa	244

Percent by Region

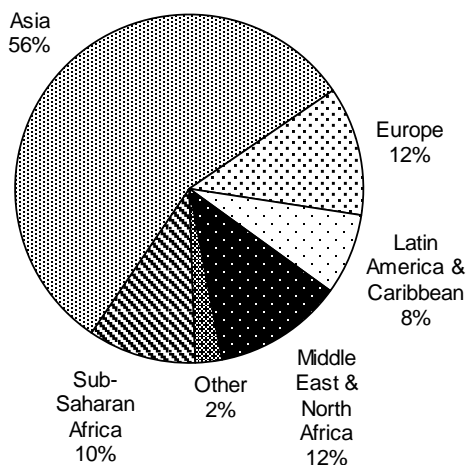

NORMAN CAMPUS STUDENTS

Age Distribution of Students by Level

Fall 2006 - 2016

	----- A g e R a n g e -----										Average <u>Age</u>
	<u>Under 19</u>	<u>19-21</u>	<u>22-24</u>	<u>25-30</u>	<u>31-35</u>	<u>36-40</u>	<u>41-45</u>	<u>46-50</u>	<u>51-60</u>	<u>Over 60</u>	
<u>Undergraduate</u>											
2006	2,790	9,821	4,514	1,398	395	226	159	94	80	20	21.8
2007	3,186	9,676	4,279	1,442	364	212	137	95	89	15	21.6
2008	3,162	10,000	3,906	1,468	447	241	161	115	92	23	21.7
2009	3,109	10,257	3,772	1,472	419	272	158	112	106	29	21.8
2010	3,250	10,323	3,556	1,514	476	262	168	107	107	30	21.8
2011	3,565	10,470	3,733	1,494	529	291	168	120	100	36	21.8
2012	3,647	10,843	3,802	1,487	577	304	207	107	112	34	21.8
2013	3,573	11,045	3,654	1,430	591	273	188	112	90	40	21.7
2014	3,670	11,242	3,606	1,310	544	282	165	97	80	32	21.6
2015	3,676	11,351	3,665	1,318	537	285	193	137	103	49	21.7
2016	3,831	11,685	3,662	1,249	519	289	181	103	76	33	21.5
<u>Graduate/ Professional</u>											
2006	2	45	1,309	2,335	1,007	593	426	303	283	27	31.6
2007	1	55	1,356	2,438	986	641	437	298	295	35	31.6
2008	1	67	1,462	2,405	1,020	617	415	285	275	30	31.3
2009	2	60	1,542	2,500	1,022	607	413	285	283	35	31.2
2010	2	42	1,536	2,500	1,013	593	420	270	282	39	31.2
2011	0	58	1,457	2,518	1,038	566	404	282	285	35	31.2
2012	0	50	1,371	2,450	1,005	566	369	273	275	39	31.3
2013	1	48	1,419	2,325	971	593	382	281	244	43	31.3
2014	0	47	1,326	2,377	992	581	379	273	225	50	31.3
2015	0	60	1,333	2,262	983	546	397	278	219	53	31.3
2016	0	60	1,395	2,278	1,019	601	384	300	217	55	31.4

Note: Beginning in 2008, post-baccalaureate special students are reported with undergraduate students.

NORMAN CAMPUS STUDENTS

New Students by Entry Type and Tuition Residency

Fall 2006 - 2016

Fall	New First-Time Freshmen		New Undergraduate Transfers		New Graduate		New Professional	
	Resident	Nonres.	Resident	Nonres.	Resident	Nonres.	Resident	Nonres.
2006	2,262	1,080	1,030	282	448	524	80	29
2007	2,567	1,316	1,033	322	399	569	92	47
2008	2,518	1,285	1,165	347	485	585	87	45
2009	2,366	1,394	1,096	367	493	633	99	59
2010	2,349	1,375	1,186	392	548	556	77	58
2011	2,470	1,583	1,192	398	527	606	68	43
2012	2,486	1,652	1,130	411	528	568	63	50
2013	2,434	1,618	988	389	697	543	63	38
2014	2,373	1,803	918	392	490	575	48	69
2015	2,470	1,730	925	376	496	589	51	56
2016	2,490	1,708	984	370	547	537	70	88
Percent Change 2006 to 2016	10.1%	58.1%	-4.5%	31.2%	22.1%	2.5%	-12.5%	203.4%

New Students by Entry Type and Class

Fall 2016

<u>Distribution of New Students by Class</u>	<u>Enrollment</u>	<u>Percent of Total</u>
New First-Time Freshmen	4,198	57.9%
Undergraduate Transfers		
Freshmen	162	2.2%
Sophomores	457	6.3%
Juniors	473	6.5%
Seniors	262	3.6%
Total Undergraduate Transfers	1,354	18.7%
New Graduate		
OU Seniors	112	1.5%
New to OU	972	13.4%
Total New Graduate	1,084	15.0%
New Professional		
OU Seniors	13	0.2%
New to OU	145	2.0%
Total New Professional	158	2.2%
New Non-Degree	452	6.2%
Grand Total - New Students	7,246	100.0%

- Notes: 1) A new student is a student enrolled at the University of Oklahoma for the first time at that level.
2) New first-time freshmen and new undergraduate transfers include summer entrants continuing to fall.
3) Non-degree students include auditors, concurrent high school students, graduate unclassified, HSC intercampus, Human Relations licensure, post-baccalaureate, reciprocal exchange/study abroad, and visitors.
4) Prior years' data for new graduate and new professional have been revised to include OU seniors.

NORMAN CAMPUS STUDENTS

Undergraduate Organized Class Section Size by College

Fall 2016

Sections	Class Size							Total	Average Class Size
	2-9	10-19	20-29	30-39	40-49	50-99	100+		
Academic Affairs	5	24	0	0	0	0	2	31	24.3
Architecture	8	21	18	1	4	4	1	57	25.1
Arts & Sciences	129	453	367	282	86	87	76	1,480	35.8
Atmospheric & Geographic Sciences	11	14	6	13	7	6	6	63	37.7
Price Business	9	22	32	34	42	17	16	172	51.6
CCE/Aviation	7	12	3	1	1	0	0	24	14.9
Mewbourne Earth & Energy	10	15	1	10	5	22	5	68	42.8
Jeannine Rainbolt Education	27	28	22	1	1	1	0	80	15.3
Galogly Engineering	21	24	16	23	20	66	10	180	47.3
Weitzenhoffer Family Fine Arts	112	137	66	48	21	7	4	395	19.3
Honors College	6	29	2	0	0	0	0	37	14.7
International Studies	3	8	11	4	0	1	0	27	23.7
Gaylord Journalism & Mass Comm.	16	47	13	4	4	1	3	88	22.4
Liberal Studies	37	46	89	0	0	0	0	172	17.4
University College	9	84	25	4	0	0	1	123	18.2
Total Sections	410	964	671	425	191	212	124	2,997	31.9
Subsections									
Academic Affairs	0	0	0	0	0	0	0	0	-
Architecture	0	0	1	0	1	0	0	2	36.0
Arts & Sciences	8	47	251	52	13	5	0	376	25.0
Atmospheric & Geographic Sciences	4	2	27	3	0	0	0	36	22.3
Price Business	0	0	0	1	0	0	0	1	39.0
CCE/Aviation	0	1	1	0	0	0	0	2	20.0
Mewbourne Earth & Energy	3	28	7	1	1	0	0	40	17.6
Jeannine Rainbolt Education	0	0	0	0	0	0	0	0	-
Galogly Engineering	4	33	11	12	4	1	3	68	29.5
Weitzenhoffer Family Fine Arts	15	4	3	0	0	0	0	22	9.8
Honors College	0	0	0	0	0	0	0	0	-
International Studies	0	0	4	0	0	0	0	4	22.5
Gaylord Journalism & Mass Comm.	10	31	0	0	0	0	0	41	10.0
Liberal Studies	0	0	0	0	0	0	0	0	-
University College	0	0	3	3	1	0	0	7	33.6
Total Subsections	44	146	308	72	20	6	3	599	23.4

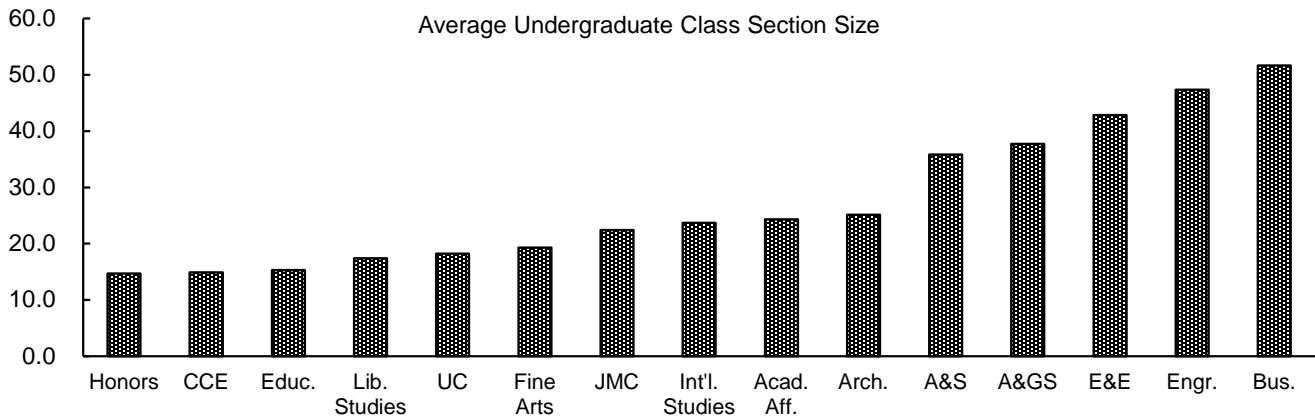

Note: "Organized class" excludes thesis, directed reading, independent study, practicum, internship, some study abroad, and some performance-based courses.

NORMAN CAMPUS STUDENTS

Annual Student Credit Hour Enrollment by Level and Funding Source

2015-2016

	E&G On-Campus	On-Campus Shared Tuition	Inter- sessions	OU- Tulsa	OU Outreach Programs*	Janux Platform Courses	Norman Campus Total
<i>Undergraduate</i>							
Architecture	6,552	0	42	0	0	0	6,594
Arts & Sciences	292,404	45,803	3,621	75	2,356	0	344,259
Atmospheric & Geographic Sciences	14,641	861	738	0	0	0	16,240
Michael F. Price Business	46,679	2,991	348	0	957	0	50,975
CCE/Aviation	2,042	0	117	0	0	0	2,159
Mewbourne Earth & Energy	19,272	407	537	0	0	0	20,216
Jeannine Rainbolt Education	7,990	1,313	0	643	0	0	9,946
Gallogly Engineering	38,971	999	0	6	0	0	39,976
Weitzenhoffer Family Fine Arts	31,178	6,639	2,829	0	2,429	0	43,075
Honors College	2,956	270	0	0	0	0	3,226
International Studies	6,063	1,041	0	0	0	0	7,104
Gaylord Journalism & Mass Comm.	12,431	494	0	0	0	0	12,925
Liberal Studies	0	0	0	0	22,239	117	22,356
Provost Direct	1,891	742	0	0	0	0	2,633
University College	2,185	4,452	446	0	204	0	7,287
Subtotal - Undergraduate	485,255	66,012	8,678	724	28,185	117	588,971
<i>Graduate</i>							
Architecture	2,429	0	0	157	0	0	2,586
Arts & Sciences	18,284	1,137	30	7,083	13,458	0	39,992
Atmospheric & Geographic Sciences	1,713	6	0	0	489	0	2,208
Michael F. Price Business	6,754	308	66	2	36	0	7,166
Mewbourne Earth & Energy	3,309	0	0	0	0	0	3,309
Jeannine Rainbolt Education	8,579	1,143	0	1,695	567	207	12,191
Gallogly Engineering	7,405	0	0	580	4	0	7,989
Weitzenhoffer Family Fine Arts	3,045	92	0	5	0	0	3,142
Graduate College	10	0	0	0	4	0	14
Honors College	0	0	0	0	0	0	0
International Studies	409	0	0	0	1,781	0	2,190
Gaylord Journalism & Mass Comm.	567	52	0	0	0	0	619
Liberal Studies	0	0	0	0	8,759	0	8,759
Provost Direct	0	0	0	0	0	0	0
Subtotal - Graduate	52,504	2,738	96	9,522	25,098	207	90,165
<i>Law</i>	14,994	0	0	0	0	0	14,994
<i>Total</i>							
Architecture	8,981	0	42	157	0	0	9,180
Arts & Sciences	310,688	46,940	3,651	7,158	15,814	0	384,251
Atmospheric & Geographic Sciences	16,354	867	738	0	489	0	18,448
Michael F. Price Business	53,433	3,299	414	2	993	0	58,141
CCE/Aviation	2,042	0	117	0	0	0	2,159
Mewbourne Earth & Energy	22,581	407	537	0	0	0	23,525
Jeannine Rainbolt Education	16,569	2,456	0	2,338	567	207	22,137
Gallogly Engineering	46,376	999	0	586	4	0	47,965
Weitzenhoffer Family Fine Arts	34,223	6,731	2,829	5	2,429	0	46,217
Graduate College	10	0	0	0	4	0	14
Honors College	2,956	270	0	0	0	0	3,226
International Studies	6,472	1,041	0	0	1,781	0	9,294
Gaylord Journalism & Mass Comm.	12,998	546	0	0	0	0	13,544
Law	14,994	0	0	0	0	0	14,994
Liberal Studies	0	0	0	0	30,998	117	31,115
Provost Direct	1,891	742	0	0	0	0	2,633
University College	2,185	4,452	446	0	204	0	7,287
Norman Campus Total	552,753	68,750	8,774	10,246	53,283	324	694,130

* OU Outreach includes Academic Programs, Advanced Programs, Independent Campus, and Liberal Studies.

Source: Final credit hour analysis, summer, fall, and spring, IRR.

FACULTY AND STAFF

TOTAL EMPLOYEES

Total Employees by IPEDS Race/Ethnicity and Sex

Fall 2016

	<u>White</u>	<u>American Indian/ Alaska Nat.</u>	<u>Asian</u>	<u>Black/ African American</u>	<u>Hispanic</u>	<u>Native Hawaiian/ Other Pac. Isl.</u>	<u>Two or More Races</u>	<u>Inter- national</u>	<u>Not Reported</u>	<u>Total</u>
Full-Time Faculty										
Male	696	19	93	17	20	0	11	136	26	1,018
Female	398	13	46	14	21	1	8	62	15	578
Total	1,094	32	139	31	41	1	19	198	41	1,596
Full-Time Staff										
Male	1,366	90	34	94	63	0	54	19	32	1,752
Female	1,692	128	54	127	93	1	76	19	29	2,219
Total	3,058	218	88	221	156	1	130	38	61	3,971
Part-Time Faculty										
Male	117	8	5	5	4	0	1	15	1	156
Female	119	5	5	7	3	0	3	4	0	146
Total	236	13	10	12	7	0	4	19	1	302
Graduate Assistants										
Male	541	19	40	28	35	0	26	370	8	1,067
Female	429	22	28	22	41	1	21	228	8	800
Total	970	41	68	50	76	1	47	598	16	1,867
Part-Time Staff										
Male	58	0	1	3	0	0	2	0	2	66
Female	84	6	4	5	3	0	1	0	6	109
Total	142	6	5	8	3	0	3	0	8	175
Student Employees										
Male	1,196	54	118	138	138	2	120	201	18	1,985
Female	1,306	62	115	181	139	0	157	138	16	2,114
Total	2,502	116	233	319	277	2	277	339	34	4,099
Temporary Employees										
Male	386	21	8	32	21	1	24	3	4	500
Female	311	23	9	23	28	2	18	5	12	431
Total	697	44	17	55	49	3	42	8	16	931
Total Employees										
Male	4,360	211	299	317	281	3	238	744	91	6,544
Female	4,339	259	261	379	328	5	284	456	86	6,397
Total	8,699	470	560	696	609	8	522	1,200	177	12,941

Source: November 1 payroll file, IRR.

FACULTY CHARACTERISTICS

Full-Time Faculty by Rank

Fall 2006 to 2016

Fall	Professor	Associate Professor	Assistant Professor	Retired Faculty	Instructor	Lecturer	Researcher	Library	Deans/ Assoc. Deans/ Asst. Deans	Total Faculty
2006	360	272	270	0	87	70	185	27	33	1,304
2007	361	304	294	1	87	66	196	23	36	1,368
2008	374	325	281	2	92	57	206	26	37	1,400
2009	385	320	278	0	102	57	225	26	38	1,431
2010	391	318	262	0	104	60	260	27	38	1,460
2011	396	328	283	0	103	50	277	28	36	1,501
2012	395	334	269	0	99	55	278	28	34	1,492
2013	400	337	264	0	95	60	300	28	35	1,519
2014	396	323	294	0	92	55	314	22	35	1,531
2015	399	311	325	0	93	63	323	19	42	1,575
2016	397	303	320	0	101	89	324	17	45	1,596

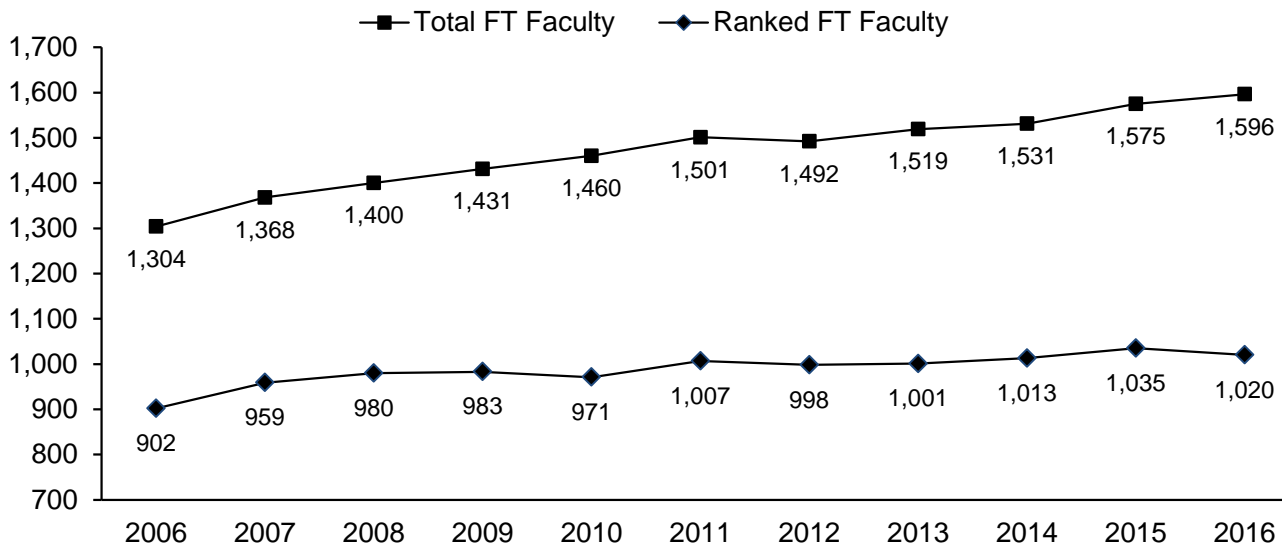

Source: November 1 payroll file, various years, IRR.

FACULTY CHARACTERISTICS

Full-Time Faculty by Rank, IPEDS Race/Ethnicity, and Sex

Fall 2016

Rank	White	American Indian/ Alaska Nat.	Asian	Black/ African American	Hispanic	Native Hawaiian/ Oth. Pac. Isl.	Two or More Races	Inter- national	Not Reported	Total
Professors										
Male	229	3	45	2	7	0	2	11	4	303
Female	75	3	7	3	2	0	1	3	0	94
Total	304	6	52	5	9	0	3	14	4	397
Associate Professors										
Male	133	4	8	3	4	0	2	19	10	183
Female	90	3	10	2	3	1	1	8	2	120
Total	223	7	18	5	7	1	3	27	12	303
Assistant Professors										
Male	125	4	20	5	4	0	3	18	9	188
Female	86	2	15	6	5	0	2	10	6	132
Total	211	6	35	11	9	0	5	28	15	320
Instructors										
Male	27	5	0	2	0	0	1	1	1	37
Female	40	1	3	0	9	0	1	8	2	64
Total	67	6	3	2	9	0	2	9	3	101
Lecturers										
Male	36	1	0	1	1	0	1	7	1	48
Female	32	2	0	1	1	0	0	5	0	41
Total	68	3	0	2	2	0	1	12	1	89
Total Instructional Faculty without Library										
Male	550	17	73	13	16	0	9	56	25	759
Female	323	11	35	12	20	1	5	34	10	451
Total	873	28	108	25	36	1	14	90	35	1,210
Library Faculty										
Male	6	0	0	0	0	0	0	1	0	7
Female	8	0	0	0	1	0	0	1	0	10
Total	14	0	0	0	1	0	0	2	0	17
Total Instructional Faculty with Library										
Male	556	17	73	13	16	0	9	57	25	766
Female	331	11	35	12	21	1	5	35	10	461
Total	887	28	108	25	37	1	14	92	35	1,227
Researchers										
Male	113	2	19	2	4	0	2	78	1	221
Female	53	2	11	2	0	0	3	27	5	103
Total	166	4	30	4	4	0	5	105	6	324
Deans/Assoc. Deans/Asst. Deans										
Male	27	0	1	2	0	0	0	1	0	31
Female	14	0	0	0	0	0	0	0	0	14
Total	41	0	1	2	0	0	0	1	0	45
Total Full-Time Faculty										
Male	696	19	93	17	20	0	11	136	26	1,018
Female	398	13	46	14	21	1	8	62	15	578
Total	1,094	32	139	31	41	1	19	198	41	1,596

Source: November 1 payroll file, IRR.

FACULTY CHARACTERISTICS

Full-Time Faculty Tenure Status by Rank and Sex

Fall 2016

<u>Rank</u>	<u>Tenured</u>	<u>Tenure Track</u>	<u>Renewable Term</u>	<u>Not Eligible</u>	<u>Total</u>
Professors					
Male	297	0	6	0	303
Female	92	0	2	0	94
Total	389	0	8	0	397
Associate Professors					
Male	162	7	14	0	183
Female	101	8	11	0	120
Total	263	15	25	0	303
Assistant Professors					
Male	0	154	29	5	188
Female	0	106	25	1	132
Total	0	260	54	6	320
Instructors					
Male	0	0	17	20	37
Female	0	0	27	37	64
Total	0	0	44	57	101
Lecturers					
Male	0	0	14	34	48
Female	0	0	18	23	41
Total	0	0	32	57	89
Total Instructional Faculty without Library					
Male	459	161	80	59	759
Female	193	114	83	61	451
Total	652	275	163	120	1,210
Library Faculty					
Male	6	1	0	0	7
Female	8	1	0	1	10
Total	14	2	0	1	17
Total Instructional Faculty with Library					
Male	465	162	80	59	766
Female	201	115	83	62	461
Total	666	277	163	121	1,227
Researchers					
Male	0	0	0	221	221
Female	0	0	0	103	103
Total	0	0	0	324	324
Deans/Assoc. Deans/Asst. Deans					
Male	31	0	0	0	31
Female	11	0	3	0	14
Total	42	0	3	0	45
Total Full-Time Faculty					
Male	496	162	80	280	1018
Female	212	115	86	165	578
Total	708	277	166	445	1,596

Source: November 1 payroll file, IRR.

FACULTY CHARACTERISTICS

Full-Time Instructional Faculty Tenure Status by College

Fall 2016

<u>College</u>	<u>Tenured</u>	<u>Tenure Track</u>	<u>Renewable Term</u>	<u>Not Eligible</u>	<u>Total</u>
Architecture	13.00	14.00	5.00	0.50	32.50
Arts & Sciences	305.13	139.98	72.25	69.00	586.36
Atmospheric & Geographic Sciences	24.25	11.00	2.00	1.50	38.75
Michael F. Price Business	35.00	13.00	23.00	0.00	71.00
CCE/Aviation	0.00	0.00	2.00	0.00	2.00
Mewbourne Earth & Energy	22.62	10.00	5.00	2.00	39.62
Jeannine Rainbolt Education	37.00	14.00	6.00	4.00	61.00
Gallogly Engineering	86.34	26.00	4.00	6.00	122.34
Weitzenhoffer Family Fine Arts	66.00	23.00	4.81	32.00	125.81
Honors College	7.00	2.00	1.00	0.00	10.00
International Studies	6.00	7.50	1.00	2.00	16.50
Gaylord Journalism & Mass Comm.	14.00	5.50	8.00	1.00	28.50
Law	19.00	7.00	6.00	2.00	34.00
Liberal Studies	0.00	0.00	8.00	0.00	8.00
Academic Engagement	1.00	0.00	12.00	0.00	13.00
Information Technology	0.81	0.00	0.00	0.00	0.81
Provost Direct	14.42	2.02	2.94	0.00	19.38
Research Administration	0.43	0.00	0.00	0.00	0.43
Total Full-Time Instructional Faculty without Library	652.00	275.00	163.00	120.00	1,210.00
Library	14.00	2.00	0.00	1.00	17.00
Total Full-Time Instructional Faculty with Library	666.00	277.00	163.00	121.00	1,227.00

Note: Instructional faculty is defined as total faculty excluding research faculty and deans/associate deans.

Source: November 1 payroll file, IRR.

FACULTY TENURE STATUS

Full-Time Instructional Faculty Tenure Status by College and Department

Fall 2016

<u>College/Department</u>	<u>Tenured</u>	<u>Tenure Track</u>	<u>Renewable Term</u>	<u>Not Eligible</u>	<u>Total</u>
Architecture					
Architecture	4.00	5.00	2.00	0.00	11.00
Construction Science	2.00	3.00	0.00	0.00	5.00
Interior Design	3.00	3.00	0.00	0.00	6.00
Landscape Architecture	1.00	1.00	1.00	0.00	3.00
Regional & City Planning	1.00	2.00	1.00	0.00	4.00
Architecture Dean's Office	2.00	0.00	1.00	0.50	3.50
Total - Architecture	13.00	14.00	5.00	0.50	32.50
Arts & Sciences					
African & African American Studies	2.00	1.00	0.00	0.00	3.00
Anthropology	11.41	10.48	0.25	1.00	23.14
Biology	18.00	2.50	6.00	4.00	30.50
Chemistry & Biochemistry	16.50	13.00	1.00	2.00	32.50
Classics & Letters	5.00	6.00	4.00	0.00	15.00
Communication	11.00	6.00	0.00	1.00	18.00
Economics	13.50	5.00	2.00	1.00	21.50
English	21.00	8.00	14.00	6.00	49.00
Film & Media Studies	2.00	2.00	1.00	1.00	6.00
Health & Exercise Science	4.00	7.00	1.00	0.00	12.00
History	27.50	7.00	0.00	2.00	36.50
History of Science	8.00		3.00	0.00	11.00
Human Relations	9.00	2.00	5.00	1.50	17.50
Library & Information Studies	5.00	3.00	0.00	0.00	8.00
Mathematics	22.00	9.00	6.00	10.00	47.00
Microbiology & Plant Biology	15.62	3.75	2.00	0.00	21.37
Modern Languages, Literatures & Linguistics	19.00	9.50	11.00	26.00	65.50
Native American Studies	2.00	2.00	2.00	4.00	10.00
Oklahoma Biological Survey	4.60	2.25	0.00	0.00	6.85
Philosophy	11.00	3.00	0.00	1.00	15.00
Physics & Astronomy	18.00	10.00	0.00	0.00	28.00
Political Science	16.00	9.00	2.00	2.50	29.50
Psychology	18.00	2.50	0.00	0.00	20.50
Religious Studies	2.00	5.00	0.00	0.00	7.00
Social Work	7.00	6.00	7.00	2.00	22.00
Sociology	13.00	2.00	4.00	0.00	19.00
Women's & Gender Studies	1.00	3.00	1.00	2.50	7.50
A&S Dean's Office	2.00	0.00	0.00	1.50	3.50
Total - Arts & Sciences	305.13	139.98	72.25	69.00	586.36
Atmospheric & Geographic Sciences					
Geography & Environ. Sustainability	9.25	7.00	0.25	0.50	17.00
Meteorology	15.00	4.00	1.75	1.00	21.75
Total - A&GS	24.25	11.00	2.00	1.50	38.75
Michael F. Price Business					
Accounting	7.00	3.00	4.00	0.00	14.00
Finance	7.00	3.00	4.00	0.00	14.00
Entrepreneurship and Econ Dev	2.00	2.00	2.00	0.00	6.00
Management & Intl Business	7.00	0.00	3.00	0.00	10.00
Management Information Systems	5.00	3.00	2.00	0.00	10.00
Marketing & Supply Chain Management	7.00	2.00	4.00	0.00	13.00
Price College Dean's Office	0.00	0.00	4.00	0.00	4.00
Total - Price Business	35.00	13.00	23.00	0.00	71.00
CCE/Aviation					
	0.00	0.00	2.00	0.00	2.00
Mewbourne Earth & Energy					
Geology & Geophysics	13.16	1.00	3.00	0.00	17.16
Petroleum & Geological Engineering	7.68	9.00	2.00	2.00	20.68
Earth & Energy Dean's Office	1.78	0.00	0.00	0.00	1.78
Total - Earth & Energy	22.62	10.00	5.00	2.00	39.62

(Continued)

FACULTY TENURE STATUS

Full-Time Instructional Faculty Tenure Status by College and Department Fall 2016

(Continued) College/Department	Tenured	Tenure Track	Renewable Term	Not Eligible	Total
Jeannine Rainbolt Education					
Educational Leadership & Policy Studies	10.00	5.00	4.00	1.00	20.00
Educational Psychology	18.00	2.00	1.00	0.00	21.00
Instruct. Leadership & Academic Curriculum	9.00	5.00	1.00	3.00	18.00
Education Dean's Office	0.00	2.00	0.00	0.00	2.00
Total - Education	37.00	14.00	6.00	4.00	61.00
Gallogly Engineering					
Aerospace & Mechanical Engineering	18.00	5.00	2.00	1.00	26.00
Biomedical Engineering	4.50	1.00	1.00	0.00	6.50
Chemical, Biological & Materials Engineering	9.50	3.00	0.00	0.00	12.50
Civil Engineering & Environmental Science	15.15	4.00	1.00	0.00	20.15
Computer Science	13.00	1.00	0.00	0.00	14.00
Electrical & Computer Engineering	18.00	9.00	0.00	3.00	30.00
Industrial & Systems Engineering	8.00	3.00	0.00	1.00	12.00
Engineering Dean's Office	0.19	0.00	0.00	1.00	1.19
Total - Engineering	86.34	26.00	4.00	6.00	122.34
Weitzenhoffer Family Fine Arts					
Art & Art History	14.00	8.00	1.81	1.00	24.81
Dance	3.00	2.00	0.00	8.00	13.00
Drama	7.00	5.00	0.00	1.00	13.00
Music	37.00	8.00	3.00	22.00	70.00
Musical Theatre	5.00	0.00	0.00	0.00	5.00
Total - Fine Arts	66.00	23.00	4.81	32.00	125.81
McClendon Honors College	7.00	2.00	1.00	0.00	10.00
International Studies					
International & Area Studies	6.00	7.50	1.00	1.00	15.50
International Studies Dean's Office	0.00	0.00	0.00	1.00	1.00
Total - International Studies	6.00	7.50	1.00	2.00	16.50
Gaylord Journalism & Mass Comm.	14.00	5.50	8.00	1.00	28.50
Law	19.00	7.00	6.00	2.00	34.00
Liberal Studies	0.00	0.00	8.00	0.00	8.00
Academic Engagement					
Expository Writing	0.00	0.00	11.00	0.00	11.00
Writing Center	1.00	0.00	1.00	0.00	2.00
Total - Academic Engagement	1.00	0.00	12.00	0.00	13.00
Information Technology	0.81	0.00	0.00	0.00	0.81
Provost Direct					
Carl Albert Center	3.00	0.00	1.00	0.00	4.00
Center for Teaching Excellence	1.00	0.00	0.00	0.00	1.00
History of Liberty	1.00	0.00	0.00	0.00	1.00
Humanities Forum	1.00	0.00	0.00	0.00	1.00
Inst Study Human Flourishing	1.00	0.00	0.00	0.00	1.00
Lab Animal Resources	0.65	0.00	0.00	0.00	0.65
OU-Tulsa	0.00	0.00	0.00	0.00	0.00
Oklahoma Museum of Natural History	3.77	2.02	0.00	0.00	5.79
Provost Office	2.00	0.00	1.00	0.00	3.00
Scholar-Leadership Enrichment Program	0.00	0.00	0.75	0.00	0.75
University Press	0.00	0.00	0.19	0.00	0.19
World Literature Today	1.00	0.00	0.00	0.00	1.00
Total - Provost Direct	14.42	2.02	2.94	0.00	19.38
Research Administration	0.43	0.00	0.00	0.00	0.43
Total Full-Time Instructional Faculty w/o Library	652.00	275.00	163.00	120.00	1210.00
Library	14.00	2.00	0.00	1.00	17.00
Total Full-Time Instructional Faculty with Library	666.00	277.00	163.00	121.00	1227.00

Source: November 1 payroll file, IRR.

GRADUATE ASSISTANTS

Graduate Assistants by Major College, IPEDS Race/Ethnicity and Sex Fall 2016

College	White	Amer. Ind./ Alaska Nat.	Asian	Black/ Afr. Amer.	Hispanic	Nat. Hawaii./ Oth. Pac. Isl.	Two or More Races	Inter- national	Not Reported	Total
Architecture										
Male	6	0	0	0	1	0	1	9	1	18
Female	7	1	1	0	1	0	2	13	0	25
Total	13	1	1	0	2	0	3	22	1	43
Arts & Sciences										
Male	281	8	19	13	17	0	14	90	2	444
Female	235	8	15	7	25	0	16	86	3	395
Total	516	16	34	20	42	0	30	176	5	839
Atmospheric & Geographic Sciences										
Male	46	0	0	0	0	0	1	8	1	56
Female	31	1	0	0	2	0	0	6	0	40
Total	77	1	0	0	2	0	1	14	1	96
Michael F. Price Business										
Male	24	0	2	0	1	0	0	21	0	48
Female	8	0	1	1	0	0	1	11	1	23
Total	32	0	3	1	1	0	1	32	1	71
Mewbourne Earth & Energy										
Male	30	1	4	0	2	0	2	89	0	128
Female	13	1	1	0	2	0	1	22	0	40
Total	43	2	5	0	4	0	3	111	0	168
Jeannine Rainbolt Education										
Male	38	4	2	9	1	0	3	2	0	59
Female	63	2	1	11	3	0	0	19	3	102
Total	101	6	3	20	4	0	3	21	3	161
Gallogly Engineering										
Male	62	5	9	4	10	0	5	146	1	242
Female	27	2	7	2	3	0	1	54	0	96
Total	89	7	16	6	13	0	6	200	1	338
Weitzenhoffer Family Fine Arts										
Male	43	1	4	2	3	0	1	7	1	62
Female	36	5	1	0	4	1	0	9	1	57
Total	79	6	5	2	7	1	1	16	2	119
Graduate College										
Male	2	0	0	0	0	0	0	2	0	4
Female	0	0	0	0	0	0	0	2	0	2
Total	2	0	0	0	0	0	0	4	0	6
International Studies										
Male	4	0	0	0	0	0	0	0	0	4
Female	5	2	0	0	0	0	0	1	0	8
Total	9	2	0	0	0	0	0	1	0	12
Gaylord Journalism & Mass Communication										
Male	9	0	0	0	0	0	0	3	2	14
Female	5	0	1	1	1	0	0	8	1	17
Total	14	0	1	1	1	0	0	11	3	31
Law										
Male	1	0	0	0	0	0	0	0	0	1
Female	2	0	0	0	0	0	0	0	0	2
Total	3	0	0	0	0	0	0	0	0	3
Liberal Studies										
Male	4	0	0	1	0	0	0	0	0	5
Female	2	0	0	0	0	0	0	0	0	2
Total	6	0	0	1	0	0	0	0	0	7
University Total										
Male	541	19	40	28	35	0	26	370	8	1,067
Female	429	22	28	22	41	1	21	228	8	800
Total	970	41	68	50	76	1	47	598	16	1,867

Source: November 1 payroll file, IRR.

GRADUATE ASSISTANTS

Graduate/Professional Students with Assistantships by Student's Major College Fall 2016

<u>College</u>	<u>Graduate/ Professional Enrollment</u>	<u>GTA</u> s	<u>GRA</u> s	<u>Total GA</u> s	<u>Percent of Students with Assistantships</u>
Architecture	116	4	39	43	37.1 %
Arts & Sciences	1,715	584	255	839	48.9
Atmospheric & Geographic Sciences	110	30	66	96	87.3
Michael F. Price Business	321	31	40	71	22.1
Mewbourne Earth & Energy	248	55	113	168	67.7
Jeannine Rainbolt Education	742	20	141	161	21.7
Gallogly Engineering	593	104	234	338	57.0
Weitzenhoffer Family Fine Arts	223	85	34	119	53.4
Graduate College	34	3	3	6	17.6
International Studies	34	4	8	12	35.3
Gaylord Journalism & Mass Communication	64	26	5	31	48.4
Law	613	0	3	3	0.5
Liberal Studies	671	0	7	7	1.0
Unduplicated Total	5,427	936	931	1,867	34.4 %

Notes: 1) Enrollment data are Norman Campus excluding Advanced Programs.

2) Graduate assistants are counted in the student's major department; however the assistantship may be funded by another department (academic or non-academic).

Percent of Graduate/Professional Students Receiving Assistantships Fall 2012 - 2016

<u>College</u>	<u>2012</u>	<u>2013</u>	<u>2014</u>	<u>2015</u>	<u>2016</u>
Architecture	21.4 %	21.1 %	22.1 %	29.6 %	37.1 %
Arts & Sciences	44.9	46.6	48.2	50.7	48.9
Atmospheric & Geographic Sciences	77.3	77.5	78.4	83.9	87.3
Michael F. Price Business	22.7	22.5	24.4	20.1	22.1
Mewbourne Earth & Energy	72.3	71.9	70.7	67.5	67.7
Jeannine Rainbolt Education	22.5	22.9	22.5	20.1	21.7
Gallogly Engineering	60.9	62.8	63.9	59.9	57.0
Weitzenhoffer Family Fine Arts	58.4	57.8	54.6	53.0	53.4
Graduate College	22.9	16.7	23.1	11.4	17.6
International Studies	36.4	33.3	36.4	37.5	35.3
Gaylord Journalism & Mass Communication	45.1	50.6	53.6	54.2	48.4
Law	0.8	0.8	0.8	0.8	0.5
Liberal Studies	1.0	1.2	1.5	1.0	1.0
Total	34.5 %	34.7 %	35.3 %	35.1 %	34.4 %
Total Graduate Assistants	1,774	1,780	1,818	1,839	1,867
Total Graduate/Professional Students	5,139	5,127	5,150	5,239	5,427

STAFF CHARACTERISTICS

Full-Time Staff by Job Type, IPEDS Race/Ethnicity, and Sex

Fall 2016

	----- By IPEDS Race/Ethnicity -----									-- By Sex --		Total
	American White	Indian/ Alaska Nat.	Asian	Black/ African American	Hispanic	Native Hawaiian/ Oth.Pac.Isl.	Two or More Races	Not Reported	Inter- national	Male	Female	
	Executive/ Administrative/ Managerial	226	10	10	10	8	0	9	2	1	136	
Support/Service Professionals	1,553	94	47	124	73	1	64	32	34	848	1,174	2,022
Clerical & Secretarial	560	51	10	42	23	0	23	7	3	123	596	719
Technical & Paraprofessional	176	5	2	5	3	0	11	4	0	144	62	206
Skilled Crafts	170	14	0	2	4	0	7	4	0	196	5	201
Service/ Maintenance	370	44	19	38	44	0	16	12	0	302	241	543
Postal	0	0	0	0	0	0	0	0	0	0	0	0
Temporary	30	0	0	2	2	0	2	0	0	24	12	36
Retired	3	0	0	0	1	0	0	0	0	3	1	4
Hourly Students	2	0	0	0	1	0	2	0	0	1	4	5
Total Full-Time Staff	3,090	218	88	223	159	1	134	61	38	1,777	2,235	4,012

Source: November 1 payroll file, IRR.

STAFF CHARACTERISTICS

Part-Time Staff by Job Type, IPEDS Race/Ethnicity, and Sex

Fall 2016

	----- By IPEDS Race/Ethnicity -----									-- By Sex --		Total
	American White	Indian/ Alaska Nat.	Asian	Black/ African American	Hispanic	Native Hawaiian/ Oth.Pac.Isl.	Two or More Races	Not Reported	Inter- national	Male	Female	
	Executive/ Administrative/ Managerial	5	0	0	0	0	0	0	0	0	4	
Support/Service Professionals	28	1	2	1	0	0	0	2	0	9	25	34
Clerical & Secretarial	61	3	0	2	2	0	2	4	0	14	60	74
Technical & Paraprofessional	33	1	3	1	0	0	0	0	0	28	10	38
Skilled Crafts	1	0	0	0	0	0	0	0	0	1	0	1
Service/ Maintenance	8	0	0	4	1	0	0	2	0	6	9	15
Temporary	667	44	17	53	47	3	40	16	8	476	419	895
Retired	6	1	0	0	0	0	1	0	0	4	4	8
Monthly Students	150	8	11	28	14	0	10	2	7	124	106	230
Hourly Students	2,350	108	222	291	262	2	265	32	332	1,860	2,004	3,864
Total Part-Time Staff	3,309	166	255	380	326	5	318	58	347	2,526	2,638	5,164

Source: November 1 payroll file, IRR.

FACULTY AND STAFF

Budgeted Full-Time Equivalent Faculty and Staff Faculty and Staff Salary Increases

FY 2007 - 2017

Budgeted Full-Time Equivalent Faculty and Staff

<u>Fiscal Year</u>	<u>Faculty</u>	<u>Monthly Staff</u>	<u>Hourly Staff</u>	<u>Total</u>
2007	1,088.27	1,424.99	1,742.17	4,255.43
2008	1,129.17	1,516.64	1,785.63	4,431.44
2009	1,181.10	1,595.45	1,807.81	4,584.36
2010	1,189.02	1,611.83	1,791.59	4,592.44
2011	1,177.53	1,628.35	1,815.15	4,621.03
2012	1,173.63	1,650.66	1,786.41	4,610.70
2013	1,218.72	1,698.13	1,799.36	4,716.21
2014	1,215.81	1,765.77	1,825.60	4,807.18
2015	1,217.31	1,786.46	1,830.21	4,833.98
2016	1,237.09	1,851.31	1,795.67	4,884.07
2017	1,165.30	1,836.51	1,751.30	4,753.11

Percentage Increases in Salaries for Continuing Faculty and Staff

2007	7.90%	5.20%	5.10%	6.90%
2008	3.20%	3.80%	3.80%	3.60%
2009	2.20%	2.60%	2.50%	2.40%
2010	0.00%	0.00%	0.00%	0.00%
2011	0.00%	0.00%	0.00%	0.00%
2012	3.30%	3.60%	4.20%	3.60%
2013	0.00%	0.00%	0.00%	0.00%
2014	1.01%	0.00%	0.00%	0.46%
2015	3.03%	3.85%	4.29%	3.51%
2016	0.00%	0.00%	0.00%	0.00%
2017	0.00%	0.00%	0.00%	0.00%

Notes: 1) The FTE reported under the "Faculty" category includes instructional faculty, research faculty, University Library faculty, Geological Survey faculty, Archeological Survey faculty, deans, and associate/assistant deans.

2) Budgeted FTE includes positions funded in auxiliary enterprises and service units; excludes pool positions, temporary positions, and positions funded by grants and contracts.

Source: Budget Office.

FACULTY SALARIES

Average Instructional Faculty Salary by Rank

FY 2008 - 2017

All Ranked Instructional Faculty

	<u>2008</u>	<u>2009</u>	<u>2010</u>	<u>2011</u>	<u>2012</u>	<u>2013</u>	<u>2014</u>	<u>2015</u>	<u>2016</u>	<u>2017</u>
Current Dollars	\$82,437	\$85,138	\$85,928	\$86,474	\$88,664	\$89,052	\$90,947	\$93,267	\$93,838	\$95,022
Constant Dollars	\$90,610	\$92,547	\$92,373	\$91,948	\$93,281	\$92,720	\$93,727	\$95,154	\$94,776	\$95,022

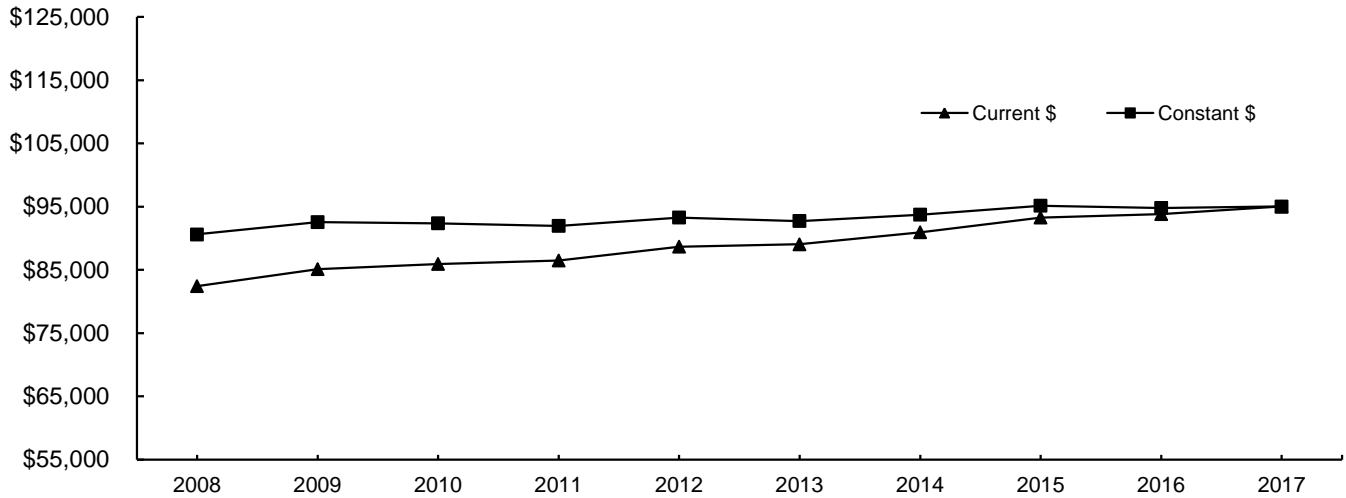

Professor

	<u>2008</u>	<u>2009</u>	<u>2010</u>	<u>2011</u>	<u>2012</u>	<u>2013</u>	<u>2014</u>	<u>2015</u>	<u>2016</u>	<u>2017</u>
Current Dollars	\$108,194	\$110,946	\$111,292	\$111,566	\$114,712	\$114,874	\$116,977	\$120,592	\$120,184	\$121,446
Constant Dollars	\$118,921	\$120,601	\$119,639	\$118,628	\$120,686	\$119,605	\$120,553	\$123,031	\$121,386	\$121,446

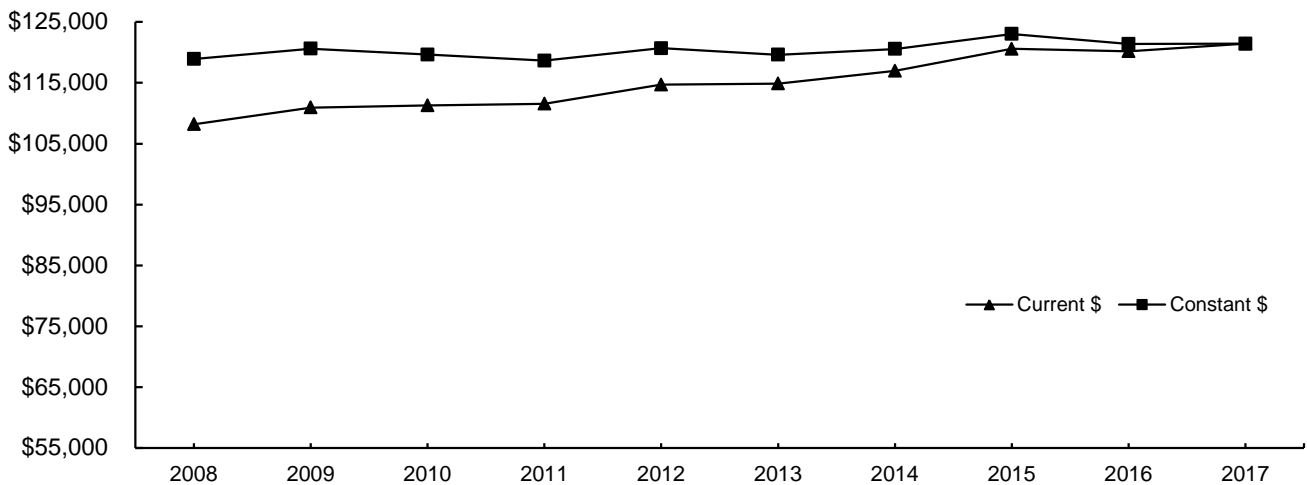

(Continued)

FACULTY SALARIES

Average Instructional Faculty Salary by Rank

FY 2008 - 2017

(Continued)

Associate Professor

	<u>2008</u>	<u>2009</u>	<u>2010</u>	<u>2011</u>	<u>2012</u>	<u>2013</u>	<u>2014</u>	<u>2015</u>	<u>2016</u>	<u>2017</u>
Current Dollars	\$74,029	\$75,209	\$75,277	\$74,671	\$76,852	\$76,343	\$77,525	\$79,107	\$82,221	\$83,249
Constant Dollars	\$81,369	\$81,754	\$80,923	\$79,398	\$80,854	\$79,487	\$79,895	\$80,707	\$83,043	\$83,249

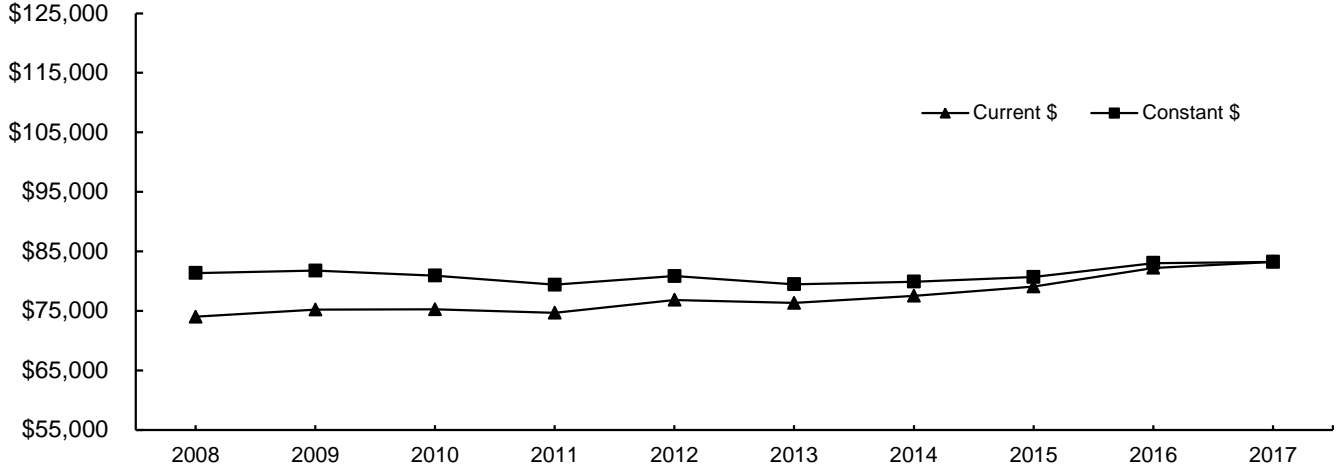

Assistant Professor

	<u>2008</u>	<u>2009</u>	<u>2010</u>	<u>2011</u>	<u>2012</u>	<u>2013</u>	<u>2014</u>	<u>2015</u>	<u>2016</u>	<u>2017</u>
Current Dollars	\$58,855	\$61,544	\$62,275	\$62,656	\$65,092	\$65,999	\$67,799	\$71,078	\$71,826	\$72,500
Constant Dollars	\$64,690	\$66,900	\$66,946	\$66,622	\$68,482	\$68,717	\$69,872	\$72,516	\$72,544	\$72,500

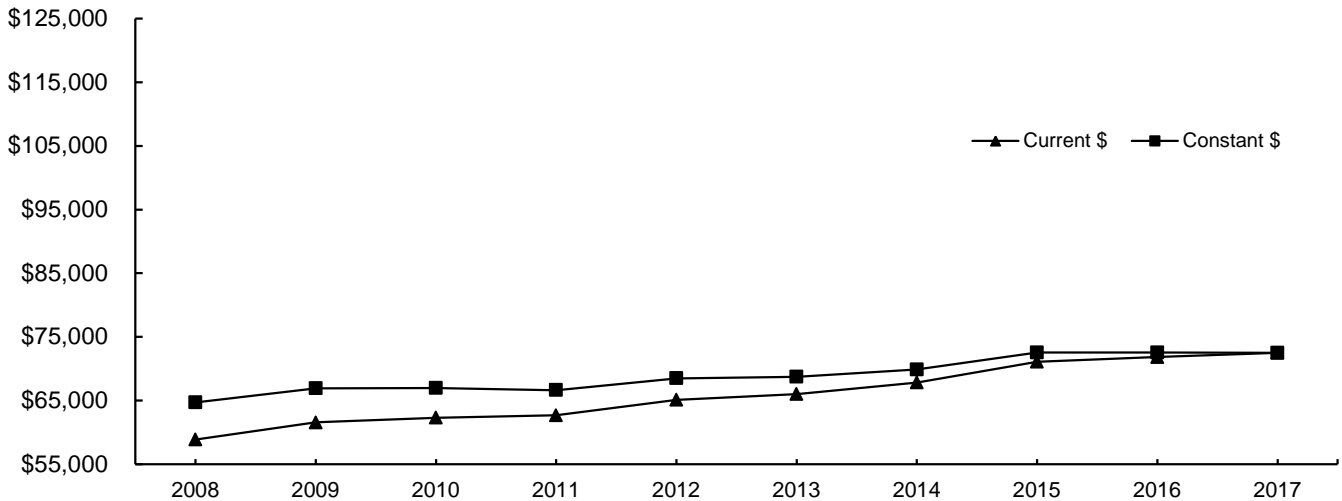

Notes: 1) Faculty salaries used in this study are full-time ranked instructional faculty (including associate deans).

2) Twelve-month salaries are converted to nine-month equivalent using the factor 0.8182.

3) Current dollars are converted to July 2016 constant dollars based on the Consumer Price Index.

Source: November 1 payroll file, various years, IRR.

BUDGET

STATE FUND ALLOCATIONS

University of Oklahoma Allocations Compared to Statewide Total

FY 1997 - 2017

<u>Fiscal Year</u>	<u>Total Allocation</u>	<u>OU Allocation</u>	<u>Percentage of Total Allocation</u>
1997	\$636,206,579	\$163,196,105	25.7%
1998	693,299,391	176,908,231	25.5
1999	757,862,120	191,080,315	25.2
2000	771,030,681	193,986,361	25.2
2001	816,172,000	206,437,736	25.3
2002	860,475,547	218,733,952	25.4
2003	801,772,775 *	202,148,083 **	25.2
2004	767,880,403	192,920,608	25.1
2005	802,136,296	198,389,634	24.7
2006	889,433,880	214,786,671	24.1
2007	1,019,433,880	243,944,511	23.9
2008	1,099,070,669	250,814,478	22.8
2009	1,093,886,280	258,388,655	23.6
2010	1,055,948,532 +	248,179,806 ++	23.5
2011	1,060,461,016 +++	235,325,403 ++++	22.2
2012	1,008,460,277	239,302,013	23.7
2013	1,012,260,060	242,295,901	23.9
2014	1,045,487,512	244,819,163	23.4
2015	1,044,528,597	244,819,163	23.4
2016	1,025,112,110	236,895,120	23.1
2017	877,822,109	195,951,079	22.3

Notes: *Reduced by \$49,482,835 (5.81%) from \$851,255,610 in the original allocation
 **Reduced by \$12,863,349 (5.98%) from \$215,011,432 in the original allocation
 +Does not include \$68,792,478 provided to higher education from the FY2010 Federal Stimulus ARRA Funds
 ++Does not include \$19,604,204 provided to higher education from the FY2010 Federal Stimulus ARRA Funds
 +++Does not include \$59,786,231 provided to higher education from the FY2011 Federal Stimulus ARRA Funds
 ++++Does not include \$16,464,235 provided to higher education from the FY2011 Federal Stimulus ARRA Funds

Source: Budget Office

OPERATING BUDGET

Operating Budget by Funding Source

FY 2002 - 2017

<u>Fiscal Year</u>	----- E & G Budget -----		
	<u>Norman Campus</u>	<u>Law Center</u>	<u>Total E & G</u>
2002	\$241,791,834	\$9,587,978	\$251,379,812
2003	253,247,735	10,277,783	263,525,518
2004	267,872,437	10,223,262	278,095,699
2005	290,635,809	11,120,528	301,756,337
2006	315,225,078	11,850,000	327,075,078
2007	345,026,305	13,177,723	358,204,028
2008	369,975,628	13,714,677	383,690,305
2009	398,364,405	15,143,441	413,507,846
2010	408,357,157	16,107,333	424,464,490
2011	414,304,599	16,535,219	430,839,818
2012	435,172,681	16,650,113	451,822,794
2013	449,861,808	16,602,736	466,464,544
2014	469,373,633	16,973,526	486,347,159
2015	491,355,509	17,321,849	508,677,358
2016	515,170,782	17,997,940	533,168,722
2017	521,874,573	18,414,216	540,288,789

<u>Fiscal Year</u>	<u>Contract Research & Services</u>	<u>Auxiliary Enterprise</u>	<u>Total Operating Budget</u>	<u>Internal Service Units</u>
2002	\$96,247,066	\$112,409,178	\$460,036,056	\$88,569,541
2003	106,675,183	135,618,302	505,819,003	84,591,890
2004	115,014,557	144,953,225	538,063,481	86,835,105
2005	113,436,447	155,692,693	570,885,477	92,987,116
2006	122,890,974	184,165,091	634,131,143	105,039,513
2007	134,187,577	192,711,371	680,502,190	113,614,872
2008	131,965,909	197,395,335	713,020,438	119,310,743
2009	152,999,386	205,513,728	772,020,960	123,951,389
2010	133,561,074	213,633,115	771,658,679	132,401,381
2011	140,596,173	202,741,524	774,177,515	144,804,186
2012	140,129,451	217,944,256	809,896,501	155,401,545
2013	141,500,906	230,506,175	858,354,240	149,145,554
2014	137,657,662	234,499,519	858,504,340	153,224,643
2015	139,814,754	237,378,187	885,870,299	153,523,996
2016	139,784,303	242,548,353	915,501,378	164,338,774
2017	140,221,011	260,673,595	941,183,395	168,230,037

Note: Total Operating Budget does not include Internal Service Units. The revenue sources for these units are generated primarily from internal recharges.

Source: *Operating Budget*, University of Oklahoma, Budget Office.

EDUCATIONAL AND GENERAL BUDGET

All Sources of Funds

FY 2002 - 2017

Fiscal Year	Total E & G Budget	----- Adjusted for Inflation -----		
		Total E & G Budget	Annual % Change	Cumulative % Change
2002	\$241,791,834	\$327,783,340		
2003	253,247,735	337,970,048	3.1 %	3.1 %
2004	267,872,437	349,521,595	3.4	6.6
2005	290,635,809	369,386,460	5.7	12.7
2006	315,225,078	387,509,474	4.9	18.2
2007	345,026,305	410,889,920	6.0	25.4
2008	369,975,628	428,400,176	4.3	30.7
2009	398,364,405	444,216,056	3.7	35.5
2010	408,357,157	456,984,822	2.9	39.4
2011	414,304,599	456,158,236	-0.2	39.2
2012	435,172,681	464,473,211	1.8	41.7
2013	449,861,808	470,416,339	1.3	43.5
2014	469,373,633	483,566,181	2.8	47.5
2015	491,355,509	498,240,874	3.0	52.0
2016	515,170,782	521,868,002	4.7	59.2
2017	521,874,573	521,874,573	0.0	59.2

Note: Excludes Law Center

Source: *Operating Budget*, University of Oklahoma, Budget Office.

EDUCATIONAL AND GENERAL BUDGET

State Appropriations

FY 2002 - 2017

Fiscal Year	State Appropriations	----- Adjusted for Inflation -----		
		State Appropriations	Annual % Change	Cumulative % Change
2002	125,427,046	170,034,262		
2003	125,712,994	167,769,424	-1.3 %	-1.3 %
2004	112,810,590	147,195,948	-12.3	-13.4
2005	115,806,348	147,185,225	0.0	-13.4
2006	129,454,045	159,139,207	8.1	-6.4
2007	146,119,461	174,012,858	9.3	2.3
2008	146,732,327	169,903,501	-2.4	-0.1
2009	149,300,420	166,484,864	-2.0	-2.1
2010	143,805,476	160,930,006	-3.3	-5.4
2011	137,851,466	151,777,416	-5.7	-10.7
2012	138,759,151	148,101,917	-2.4	-12.9
2013	140,528,927	146,949,801	-0.8	-13.6
2014	141,913,224	146,204,284	-0.5	-14.0
2015	141,913,224	143,901,854	-1.6	-15.4
2016	137,064,928	138,846,772	-3.5	-18.3
2017	115,349,611	115,349,611	-16.9	-32.2

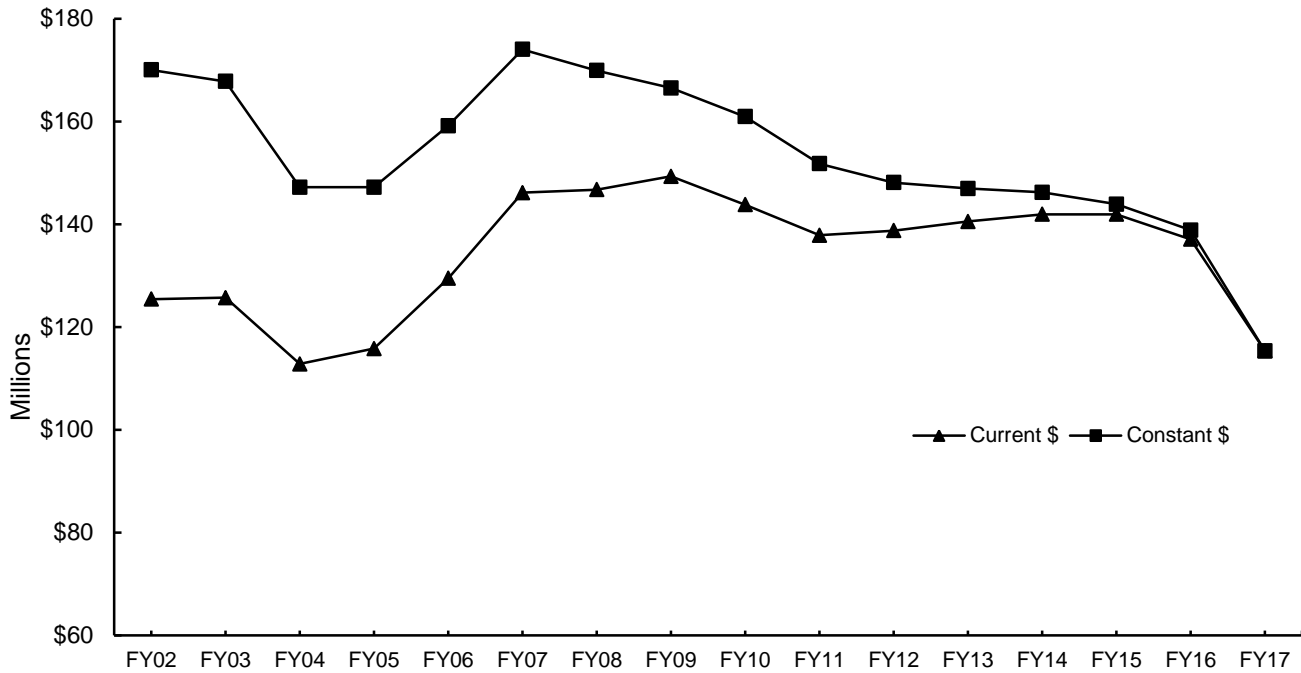

Notes: 1) Excludes Law Center
 2) FY 2006 through 2016 were revised from previously published data.

Source: *Operating Budget*, University of Oklahoma, Budget Office.

EDUCATIONAL AND GENERAL BUDGET

State Appropriations per Student

FY 2002 - 2017

Fiscal Year	State Appropriations Per FTE Student	----- Adjusted for Inflation -----		
		State Appropriations Per FTE Student	Annual % Change	Cumulative % Change
2002	\$7,270	\$9,855		
2003	6,853	9,146	-7.2 %	-7.2 %
2004	5,740	7,489	-18.1	-24.0
2005	5,730	7,283	-2.8	-26.1
2006	6,356	7,814	7.3	-20.7
2007	7,311	8,706	11.4	-11.7
2008	7,606	8,807	1.2	-10.6
2009	7,706	8,593	-2.4	-12.8
2010	7,453	8,341	-2.9	-15.4
2011	7,110	7,828	-6.1	-20.6
2012	7,060	7,535	-3.7	-23.5
2013	7,083	7,406	-1.7	-24.8
2014	7,116	7,331	-1.0	-25.6
2015	7,010	7,108	-3.0	-27.9
2016	6,696	6,783	-4.6	-31.2
2017	5,547	5,547	-18.2	-43.7

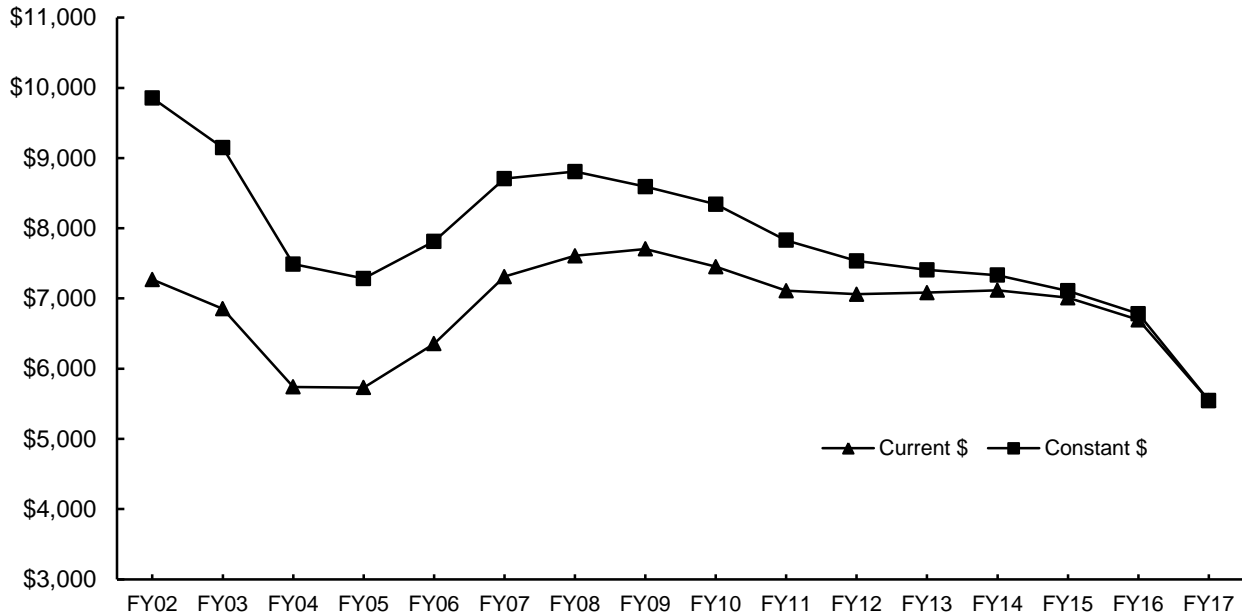

Notes: 1) Excludes Law Center

2) FY 2006 through 2016 were revised from previously published data.

Source: *Operating Budget*, University of Oklahoma, Budget Office.

EDUCATIONAL AND GENERAL BUDGET

State Appropriations for Law Center

FY 2002 - 2017

Fiscal Year	State Appropriations	----- Adjusted for Inflation -----		
		State Appropriations	Annual % Change	Cumulative % Change
2002	\$5,424,850	\$7,354,158		
2003	5,512,727	7,356,972	0.0 %	0.0 %
2004	4,961,829	6,474,225	-12.0	-12.0
2005	5,078,528	6,454,605	-0.3	-12.2
2006	5,486,796	6,744,976	4.5	-8.3
2007	5,486,796	6,534,195	-3.1	-11.1
2008	6,266,177	7,255,698	11.0	-1.3
2009	6,362,641	7,094,980	-2.2	-3.5
2010	6,686,033	7,482,214	5.5	1.7
2011	6,215,619	6,843,530	-8.5	-6.9
2012	5,855,113	6,249,343	-8.7	-15.0
2013	5,930,530	6,201,500	-0.8	-15.7
2014	5,991,730	6,172,903	-0.5	-16.1
2015	5,991,730	6,075,692	-1.6	-17.4
2016	5,782,019	5,857,185	-3.6	-20.4
2017	4,859,509	4,859,509	-17.0	-33.9

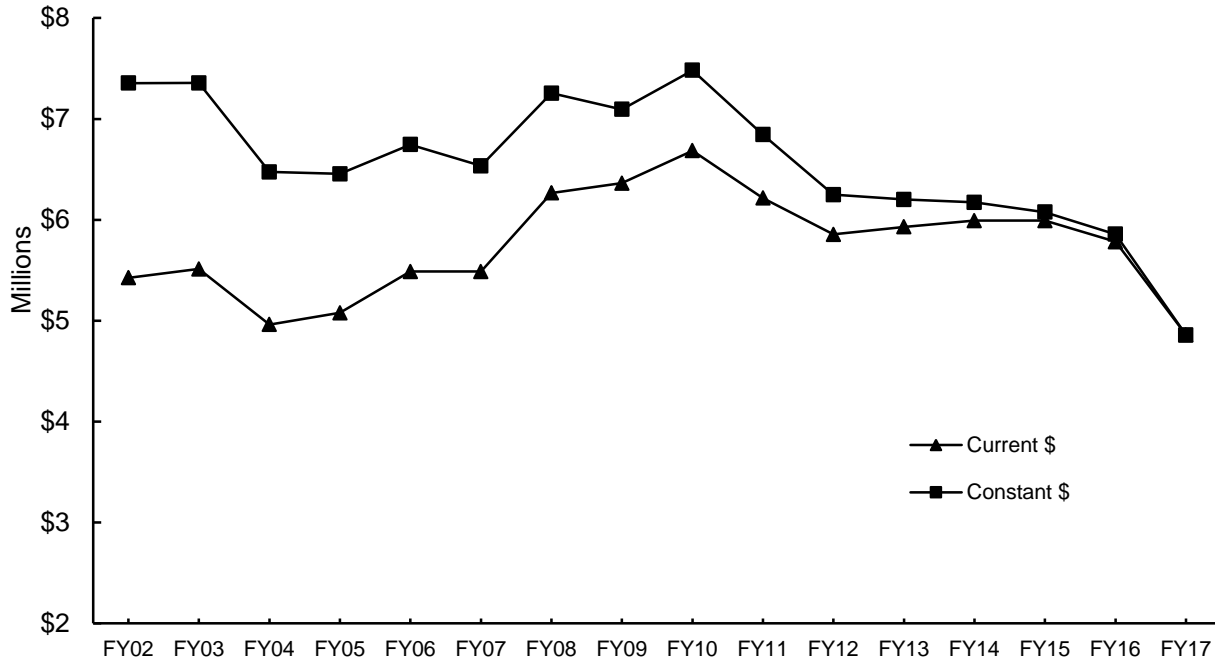

Source: *Operating Budget*, University of Oklahoma, Budget Office.

SPONSORED PROGRAMS

SPONSORED PROGRAMS

Awards and Modifications

FY 2006 - 2016

Fiscal Year	Norman On-Campus	OU Outreach Programs	Total Norman Campus
2006	\$85,061,985	\$65,742,749	\$150,804,734
2007	74,581,882	80,009,546	154,591,428
2008	84,424,492	84,802,622	169,227,114
2009	74,699,401	72,067,377	146,766,778
2010	102,724,341	60,842,014	163,566,355
2011	85,989,038	66,561,275	152,550,313
2012	95,418,265	63,850,837	159,269,102
2013	89,616,196	42,900,760	132,516,956
2014	93,813,494	50,444,061	144,257,555
2015	101,655,912	52,160,144	153,816,056
2016	102,732,427	47,071,662	149,804,089

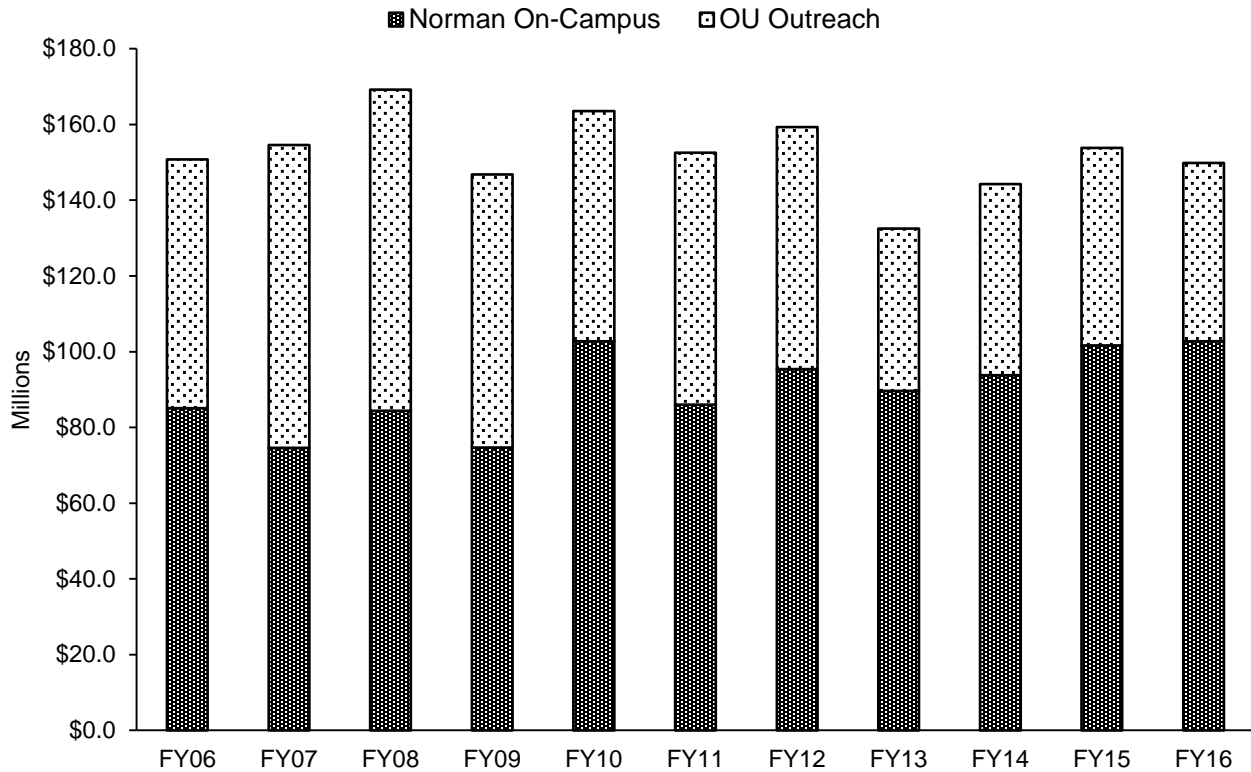

Sources: "Awards and Modifications" and "OU Outreach Programs, Awards by Department," Office of the Vice President for Research.

SPONSORED PROGRAMS

Awards and Modifications by Department and Program July 1, 2015 - June 30, 2016

Norman On-Campus

Architecture	
Regional & City Planning	\$90,829
Total - Architecture	\$90,829
Arts & Sciences	
Anthropology	\$1,847,969
Biology	1,263,074
Chemistry & Biochemistry	7,276,636
Classics & Letters	478,570
Communication	528,301
English	5,000
Health & Exercise Science	6,404
History	184,607
History of Science	0
Human Relations	12,583
Library & Information Studies	387,346
Mathematics	188,897
Microbiology & Plant Biology	7,094,479
Modern Language, Literatures & Linguistics	80,442
Native American Studies	188,334
Physics & Astronomy	2,433,131
Political Science	1,329,228
Psychology	402,573
Social Work	407,763
Women's and Gender Studies	169,595
Arts & Sciences - Other	
Archaeological Survey	1,032,624
Arts and Sciences	6,209
Arts and Sciences-Tulsa	87,934
Center for Applied Social Res.	257,845
OK Biological Survey	2,419,571
Confucius Institute	17,484
Laboratory Animal Resources	936
OU Public Opinion Learning Lab	404,522
Total - Arts & Sciences	\$28,512,057
Atmospheric & Geographic Sciences	
Geography & Environmental Sustainability	\$1,648,440
Meteorology	4,245,546
A&GS - Other	
Advanced Radar Research Center	791,753
Atmospheric & Geographic Sciences Dean's Office	846,072
Center for Analysis & Prediction of Storms	1,330,880
Center for Spatial Analysis	869,279
Cooperative Institute for Mesoscale Meteorological Studies	13,356,898
NASA Space Grant	2,047,000
Oklahoma Climatological Survey	869,389
So Ctrl Climate Science Center	362,713
Total - Atmospheric & Geographic Sciences	\$26,367,971

(Continued)

SPONSORED PROGRAMS

Awards and Modifications by Department and Program July 1, 2015 - June 30, 2016

(Continued)

Michael F. Price Business	
Division of Finance	\$79,999
Management Information Systems	44,725
Total - Michael F. Price Business	\$124,724
Mewbourne Earth & Energy	
Geology & Geophysics	\$2,278,367
Oklahoma Geological Survey	247,269
Petroleum & Geological Engineering	1,978,143
Earth & Energy Dean	184,496
Total - Earth & Energy	\$4,688,275
Jeannine Rainbolt Education	
Educational Leadership & Policy Studies	\$108,000
Educational Psychology	493,558
Instructional Leadership & Academic Curriculum	1,015,222
Education - Other	
Center for Educational & Community Renewal	4,238,265
Education Dean's Office	574,318
Early Childhood Ed Institute	662,154
Zarrow Learning Enrichment Center	1,056,194
Total - Education	\$8,147,710
Gallogly Engineering	
Aerospace & Mechanical Engineering	\$2,535,764
Chemical, Biological & Materials Engineering	2,947,671
Civil Engineering & Environmental Science	6,172,650
Computer Science	2,203,184
Electrical & Computer Engineering	10,264,287
Industrial & Systems Engineering	1,792,968
Engineering - Other	
Biomedical Engineering	2,640
Engineering Dean's Office	228,201
Total - Engineering	\$26,147,366
Weitzenhoffer Family Fine Arts	
Music	\$62,400
Total - Fine Arts	\$62,400
Graduate College	\$163,900
Honors College	\$0
International Studies	\$44,768
Gaylord Journalism & Mass Communication	\$394,600
Law	\$218,334
Athletic Department	\$86,345

(Continued)

SPONSORED PROGRAMS

Awards and Modifications by Department and Program July 1, 2015 - June 30, 2016

(Continued)

Provost Direct	
Museum of Art	\$7,580
Center for Cultivation of Char	3,951,463
Oklahoma Museum of Natural History	696,299
Project Threshold	433,481
Provost Direct	1,477,106
World Literature Today	5,500
Total - Provost Direct	\$6,571,428
Student Affairs	\$250,001
University College	\$0
Vice President for Information Technology	\$58,910
Vice President for Research Administration	
Center for Research Program Development	\$198,247
Vice President's Office	604,564
Total - Vice President for Research Administration	\$802,811
Total - Norman On-Campus	\$102,732,427
<i>OU University Outreach Programs</i>	
College of Continuing Education	
Administrative Services	
Center for Institutional Data Exchange	27,917
Vice President Direct	108,000
Child Welfare Professional Enhancement Program	1,250,800
Total - Administrative Services	\$1,386,717
Academic Programs	
Precollegiate Programs	\$100,500
Science Applications International Corporation	32,496
Total - Academic Programs	\$132,996
Community Services	
Center for Early Childhood Professional Development	\$4,191,064
Central Comprehensive Center (C3)	1,478,774
Center for Public Management	29,297,098
Conference Pros	100,000
Educational, Technical Assistance Services	1,184,922
Educational, Training, Evaluation, Assessment & Measurement	775,880
National Center for Disability Education & Training	604,191
National Resource Center for Youth Services	4,961,492
South Central Comprehensive Center (SC3)	2,066,785
Southwest Prevention Center	891,743
Total - Community Services	\$45,551,949
Total - OU University Outreach Programs	\$47,071,662
Total - Norman Campus	\$149,804,089

Sources: "Awards and Modifications, July 1, 2015 - June 30, 2016," and "OU Outreach Programs, FY16 Awards by Department," Vice President for University Outreach.

SPONSORED PROGRAMS

Expenditures

FY 2006 - 2016

Fiscal Year	Sponsored Research Expenditures	All Sponsored Programs
2006	\$64,655,321	\$135,238,856
2007	69,441,632	147,452,439
2008	72,336,690	158,936,770
2009	78,230,190	156,139,788
2010	85,761,618	143,008,102
2011	90,442,043	151,509,651
2012	93,228,020	157,413,381
2013	96,176,994	159,395,371
2014	82,679,135	156,377,807
2015	84,023,222	151,914,660
2016	87,764,748	155,008,733

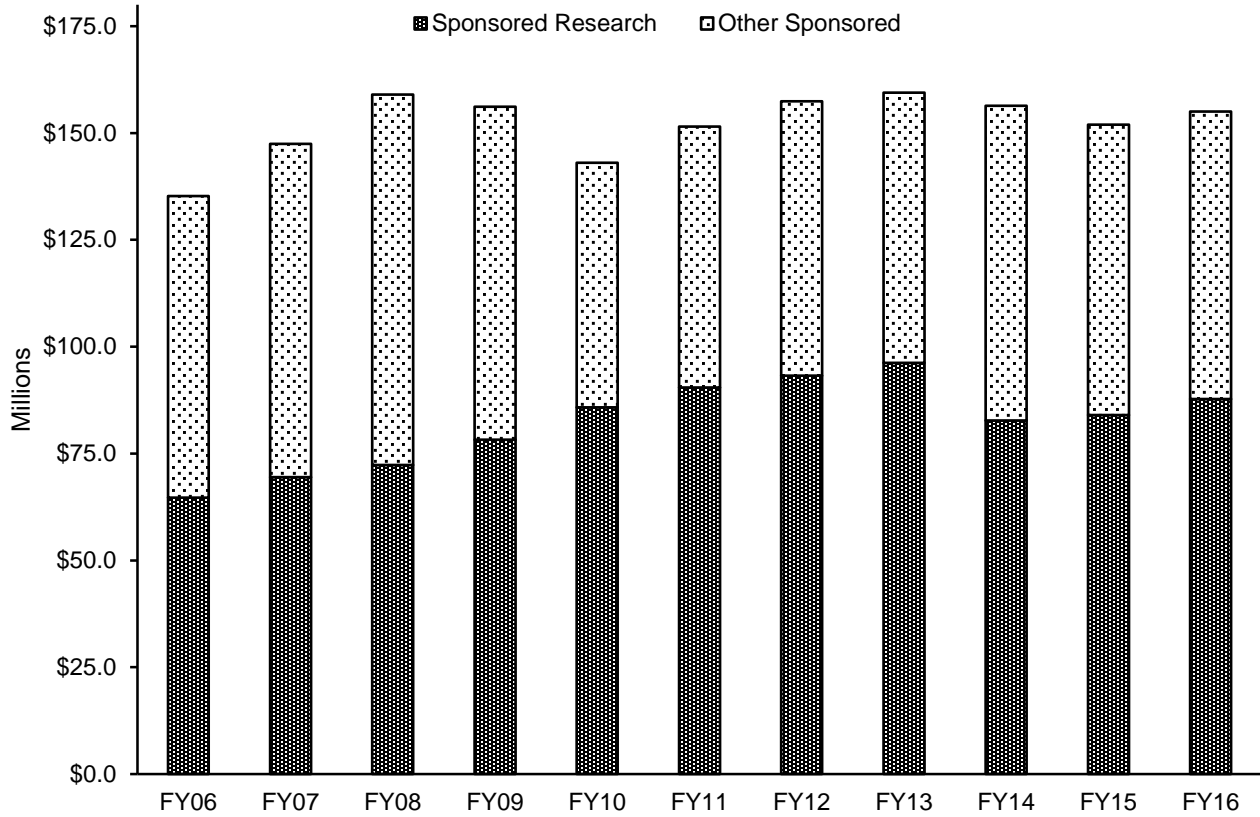

Source: "Financial Management Report," Office of the Vice President for Research.

SPONSORED PROGRAMS

Expenditures by Department and Activity Type FY 2016

	<u>Research</u>	Other Sponsored <u>Activities</u>	<u>Total</u>
Architecture	\$357,518	\$31,731	\$389,249
Arts & Sciences			
Anthropology	\$657,637	\$68,687	\$726,325
Biology	1,258,412	7,977	1,266,389
Chemistry & Biochemistry	6,965,737	0	6,965,737
Classics & Letters	0	229,156	229,156
Communication	12,383	0	12,383
English	0	5,000	5,000
Economics	249,871	0	249,871
Health & Exercise Science	6,404	0	6,404
History	68,395	0	68,395
History of Science	169,160	126,181	295,340
Human Relations - Tulsa	0	10,379	10,379
Library & Information Studies	119,287	161,630	280,917
Library and Information Studies-Tulsa	12,693	0	12,693
Mathematics	199,116	9,304	208,419
Microbiology & Plant Biology	7,802,922	79,281	7,882,203
Modern Languages, Lit. & Linguistics	0	93,046	93,046
Philosophy	0	0	0
Physics & Astronomy	3,104,002	0	3,104,002
Political Science	1,064,745	34,132	1,098,877
Psychology	492,410	0	492,410
Psychology Tulsa	0	0	0
Social Work	128,215	41,439	169,654
Social Work-Tulsa	0	89,361	89,361
Sociology	6,878	0	6,878
Women's Studies	29,546	0	29,546
Arts & Sciences - Other			
Center for Applied Social Research	113,531	0	113,531
Center for Risk and Crisis Management	551,356	0	551,356
East Asian Institute -Tulsa	0	74,338	74,338
Dean	1,290	0	1,290
Dean Tulsa	0	2,355	2,355
Confucius Institute	0	13,593	13,593
Oklahoma Archeological Survey	899,073	0	899,073
Oklahoma Biological Survey	1,101,919	184,969	1,286,888
POLL	225,416	0	225,416
Total - Arts & Sciences	\$25,240,397	\$1,230,829	\$26,471,225
Atmospheric & Geographic Sciences			
Geography & Environmental Sustainability	\$1,176,643	\$17,900	\$1,194,543
Meteorology	3,214,605	11,794	3,226,399
A&GS - Other			
A&GS Dean's Office	860,686	20,541	881,227
Atmospheric Radar Research Center	1,407,069	0	1,407,069
Ctr. for Analysis & Prediction of Storms	1,631,520	0	1,631,520
Center for Spatial Analysis	242,053	607,756	849,809
Coop. Inst. for Meso. Meteor. Studies	15,516,234	9,410	15,525,644
NASA Space Grant	645,072	1,065,539	1,710,612

(Continued)

SPONSORED PROGRAMS

Expenditures by Department and Activity Type FY 2016

(Continued)	<u>Research</u>	<u>Other Sponsored Activities</u>	<u>Total</u>
Atmospheric & Geographic Sciences(continued)			
Climate Sciences Center	259,876	70,193	330,069
Oklahoma Climatological Survey	1,844,661	163,459	2,008,120
Total - A&GS	\$26,798,419	\$1,966,593	\$28,765,012
Michael F. Price Business			
Accounting	\$0	\$0	\$0
Finance	85,118	0	85,118
Management Information Systems	201,333	0	201,333
Total - Michael F. Price Business	\$286,451	\$0	\$286,451
Mewbourne Earth & Energy			
Geology & Geophysics	\$1,952,977	\$331	\$1,953,307
Oklahoma Geological Survey	486,174	0	486,174
Petroleum & Geological Engineering	5,128,857	44,350	5,173,207
Earth & Energy Dean's Office	419,907	20,601	440,508
Total - Earth & Energy	\$7,987,915	\$65,281	\$8,053,195
Jeannine Rainbolt Education			
Educ. Leadership & Policy Studies	\$421,212	\$125,497	\$546,709
Educational Psychology	294,737	48,338	343,074
Educational Psychology-Tulsa	0	49,584	49,584
Instructional Leadership & Acad. Curr.	9,433	89,421	98,854
Instr. Ldrshp. & Acad. Curr. - Tulsa	155,864	576,993	732,857
Education - Other			
Ctr. for Educ. & Comm. Renewal	3,756,023	562,484	4,318,507
Education Dean's Office - Tulsa	30,369	415,812	446,181
Zarrow Learning Enrichment	60,762	51,042	111,803
Total - Education	\$4,728,400	\$1,919,169	\$6,647,569
Gallogly Engineering			
Aerospace & Mechanical Engineering	\$1,738,291	\$14,836	\$1,753,127
Chemical, Biological & Materials Engr.	3,018,470	0	3,018,470
Civil Engr. & Environmental Science	3,784,628	84,299	3,868,926
Computer Science	1,917,346	191,092	2,108,439
Electrical & Computer Engineering	7,555,573	5,117	7,560,690
ECE - Tulsa	718,779	0	718,779
Industrial & Systems Engineering	527,601	8,209	535,810
Engineering - Other			
Biomedical Engineering	191,854	0	191,854
Engineering Dean's Office	398,370	76,664	475,034
Total - Engineering	\$19,850,911	\$380,217	\$20,231,128
Weitzenhoffer Family Fine Arts	\$0	\$0	\$0
Graduate College	\$1,539	\$322,942	\$324,481
Honors College	\$0	\$4,224	\$4,224
International Studies			
International & Area Studies	\$0	\$93,046	\$93,046
International Studies - Dean	0	186,403	186,403
Total - International Studies	\$0	\$279,450	\$279,450
Gaylord Journalism & Mass Communication	\$0	\$833,524	\$833,524

(Continued)

SPONSORED PROGRAMS

Expenditures by Department and Activity Type **FY 2016**

(Continued)	<u>Research</u>	<u>Other Sponsored Activities</u>	<u>Total</u>
Law	\$13,980	\$0	\$13,980
Library	\$30,045	\$0	\$30,045
Liberal Studies	\$0	\$0	\$0
University College	\$0	\$0	\$0
Provost Direct Units			
Art Museum	\$0	\$5,884	\$5,884
Carl Albert Center	0	1,000	1,000
Center for Cultivation of Character	716,881	7,263	724,145
Oklahoma Museum of Natural History	308,627	263,767	572,394
Project Threshold	0	423,166	423,166
University Press	0	89,629	89,629
World Literature Today	0	5,500	5,500
Other Provost Direct	130,357	0	130,357
Total - Provost Direct Units	\$1,155,866	\$796,209	\$1,952,075
OU University Outreach Programs			
Administrative Services	\$0	\$1,086,403	\$1,086,403
Academic Programs	0	4,744,771	4,744,771
Community Services	0	43,123,061	43,123,061
Total - OU University Outreach Programs	\$0	\$48,954,235	\$48,954,235
Other Areas			
Executive Affairs			
Intercollegiate Athletics	\$107,365	\$0	\$107,365
Ctr. for Creation of Economic Wealth	0	30,310	30,310
VP for Research			
Ctr. for Res. Prog. Dev. and Enrich.	379,547	0	379,547
Electron Microscopy Lab	14,347	0	14,347
Vice President for Research	684,287	0	684,287
VP Student Affairs			
Center for Student Life	0	457,394	457,394
VP Information Technology	127,763	0	127,763
Total - Other Areas	\$1,313,309	\$487,704	\$1,801,012
Norman Campus Total	\$87,764,748	\$57,272,106	\$145,036,853
Benefits and Other Activities			\$9,971,880
Total			\$155,008,733

Note: Other Sponsored Activities include all non-research expenditures, such as instruction and training.

Source: "Financial Management Report FY 2016," Office of the Vice President for Research.

OTHER

TUITION AND FEES

Current Tuition and Fee Rates

Fall 2016

Annual Tuition and Mandatory Fees						
	<u># of Hours for Annual Tuition/Fees</u>	<u>Resident Tuition</u>	<u>Additional Fees (per hour and per semester)</u>	<u>Resident Tuition & Fees</u>	<u>Additional Nonresident Tuition</u>	<u>Nonresident Tuition & Fees</u>
First-Time Students	30	\$4,575.00	\$6,305.50 *	\$10,880.50	\$14,322.00	\$25,202.50
Undergraduate	30	4,575.00	4,055.50	\$8,630.50	14,322.00	\$22,952.50
New Undergraduate	30	4,575.00	6,305.50 *	\$10,880.50	14,322.00	\$25,202.50
Graduate	24	4,886.40	3,283.00	\$8,169.40	14,102.40	\$22,271.80
New Graduate	24	4,886.40	5,083.00 *	\$9,969.40	14,102.40	\$24,071.80
Law	30	14,190.00	3,281.00	\$17,471.00	10,425.00	\$27,896.00
New Law	30	14,190.00	3,281.00	\$17,471.00	10,425.00	\$27,896.00

OU charges a flat tuition and mandatory fee rate for undergraduate students taking 12 or more credit hours; part-time undergraduates pay by the credit hour. Additional academic excellence fees charged to new students are based on 15 credit hours per semester.

Tuition and Mandatory Fees Rate Per Credit Hour						
<u>Student Level</u>	<u># Hours</u>	<u>Resident Tuition Per Credit Hour</u>	<u>Additional Fees</u>	<u>Resident Tuition & Fees Per Credit Hour</u>	<u>Additional Nonres. Tuition Per Credit Hour</u>	<u>Nonresident Tuition & Fees Per Credit Hour</u>
Undergraduate	1	\$152.50	\$126.75	\$279.25	\$477.40	\$756.65
Graduate	1	203.60	126.25	\$329.85	587.60	\$917.45
Law	1	473.00	102.60	\$575.60	347.50	\$923.10

Mandatory Per Credit Hour Fees						
Student Activity Fee		\$5.95	Transit Fee		\$2.00	
Assessment Fee (not applicable to Law)		\$1.25	Educational Network Connectivity Fee		\$17.00 (\$15.30/Law)	
Student Facility Fee		\$14.50	Academic Excellence Fee		\$35.80 (\$25.60/Law)	
Library Excellence Fee		\$12.00 (\$11.00/Law)	Special Event Fee		\$2.00	
Academic Facility and Life Safety Fee		\$30.00 (\$22.50/Law)	International Programs Fee (UG only)		\$0.50	
Security Services Fee		\$3.75	Academic Records Fee (UG/Grad only)		\$2.00	

Mandatory Per Semester Fees						
Health Center Fee	\$74.00	Academic Advising Fee	\$40.00	International Student Fee	\$50.00	
Cultural/Recreation Services Fee	\$12.50	(degree-seeking UG and graduate)		Int'l Student Insurance	\$1,640.00	
Academic Records Fee (Law only)	\$15.00	New Int'l Student Fee (one-time)	\$200.00	(annual rate)		

Additional Per Credit Hour Academic Excellence Fees						
<i>For students entering or readmitted for:</i>			<i>UG/Grad</i>			
	Fall 2014 to Summer 2015					\$60.00
	Fall 2015 to Summer 2016					\$67.50
	Fall 2016 and after					\$75.00

* These additional per credit hour fees are included in the annual amount for new students in the table above.

The following fees are not included in Mandatory Fees:

College Technology Services Fees Credit Per Hour						
Architecture	\$34.30	Mewbourne Earth & Energy	\$31.00	International Studies		\$13.00
Arts & Sciences	\$4.00	Jeannine Rainbolt Education	\$31.35	Gaylord JMC		\$38.40
Atmospheric & Geographic Sciences	\$36.00	Galogly Engineering	\$28.50	Law		\$30.90
Price Business	\$29.25	Weitzenhoffer Family Fine Arts	\$10.00	University College		\$10.00

College Program Fees Per Credit Hour				College Program Fees Per Semester		
Architecture	\$14.50	Gaylord JMC	\$34.35	Law - LLM Program Fee		\$5,000
Arts & Sciences	\$17.50	Law	\$52.50	One-Time Program Fees		
Atmospheric & Geographic Sciences	\$8.50	University College	\$23.00	Price College of Business:		
Mewbourne Earth & Energy	\$16.50	Price College of Business:		Full-Time MBA Fee:		\$3,000
Jeannine Rainbolt Education	\$12.10	Undergraduate Program Fee	\$21.75	(billed as \$1,500 the first fall and		
Galogly Engineering	\$27.50	Graduate Program Fee	\$5.00	\$1,500 the first spring of the program)		
Weitzenhoffer Family Fine Arts	\$31.00	OKC Graduate Center Fee	\$100.00	MAC Program Fee		\$1,500
International Studies	\$20.00			(billed during first semester in program)		

TUITION AND FEES

Current Tuition and Fee Rates

Fall 2016

Annual Tuition and Mandatory Fees						
	<u># of Hours for Annual Tuition/Fees</u>	<u>Resident Tuition</u>	<u>Additional Fees (per hour and per semester)</u>	<u>Resident Tuition & Fees</u>	<u>Additional Nonresident Tuition</u>	<u>Nonresident Tuition & Fees</u>
First-Time Students	30	\$4,575.00	\$6,245.50 *	\$10,820.50	\$14,322.00	\$25,142.50
Undergraduate	30	4,575.00	3,995.50	\$8,570.50	14,322.00	\$22,892.50
New Undergraduate	30	4,575.00	6,245.50 *	\$10,820.50	14,322.00	\$25,142.50
Graduate	24	4,886.40	3,235.00	\$8,121.40	14,102.40	\$22,223.80
New Graduate	24	4,886.40	5,035.00 *	\$9,921.40	14,102.40	\$24,023.80
Law	30	14,190.00	3,331.00	\$17,521.00	10,425.00	\$27,946.00
New Law	30	14,190.00	3,331.00 *	\$17,521.00	10,425.00	\$27,946.00

OU charges a flat tuition and mandatory fee rate for undergraduate students taking 12 or more credit hours; part-time undergraduates pay by the credit hour. Additional academic excellence fees charged to new students are based on 15 credit hours per semester.

Tuition and Mandatory Fees Rate Per Credit Hour						
<u>Student Level</u>	<u># Hours</u>	<u>Resident Tuition Per Credit Hour</u>	<u>Additional Fees</u>	<u>Resident Tuition & Fees Per Credit Hour</u>	<u>Additional Nonres. Tuition Per Credit Hour</u>	<u>Nonresident Tuition & Fees Per Credit Hour</u>
Undergraduate	1	\$152.50	\$124.75	\$277.25	\$477.40	\$754.65
Graduate	1	203.60	124.25	\$327.85	587.60	\$915.45
Law	1	473.00	102.60	\$575.60	347.50	\$923.10

Mandatory Per Credit Hour Fees						
Student Activity Fee		\$5.95	Transit Fee		\$2.00	
Assessment Fee (not applicable to Law)		\$1.25	Educational Network Connectivity Fee		\$17.00 (\$15.30/Law)	
Student Facility Fee		\$14.50	Academic Excellence Fee		\$35.80 (\$25.60/Law)	
Library Excellence Fee		\$12.00 (\$11.00/Law)	Special Event Fee		\$2.00	
Academic Facility and Life Safety Fee		\$30.00 (\$22.50/Law)	International Programs Fee (UG only)		\$0.50	
Security Services Fee		\$3.75	Academic Records Fee (UG/Grad only)		\$2.00	

Mandatory Per Semester Fees						
Health Center Fee	\$74.00	Academic Advising Fee	\$40.00	International Student Fee	\$50.00	
Cultural/Recreation Services Fee	\$12.50	(degree-seeking UG and graduate)		Int'l Student Insurance	\$1,640.00	
Academic Records Fee (Law only)	\$15.00	New Int'l Student Fee (one-time)	\$200.00	(annual rate)		

Additional Per Credit Hour Academic Excellence Fees	
<i>For students entering or readmitted for:</i>	<i>UG/Grad</i>
Fall 2014 to Summer 2015	\$60.00
Fall 2015 to Summer 2016	\$67.50
Fall 2016 and after	\$75.00

* These additional per credit hour fees are included in the annual amount for new students in the table above.

The following fees are not included in Mandatory Fees:

College Technology Services Fees Credit Per Hour					
Architecture	\$34.30	Mewbourne Earth & Energy	\$31.00	International Studies	\$13.00
Arts & Sciences	\$4.00	Jeannine Rainbolt Education	\$31.35	Gaylord JMC	\$38.40
Atmospheric & Geographic Sciences	\$36.00	Galogly Engineering	\$28.50	Law	\$30.90
Price Business	\$29.25	Weitzenhoffer Family Fine Arts	\$10.00	University College	\$10.00

College Program Fees Per Credit Hour			College Program Fees Per Semester		
Architecture	\$14.50	Gaylord JMC	\$34.35	Law - LLM Program Fee	\$5,000
Arts & Sciences	\$17.50	Law	\$52.50	One-Time Program Fees	
Atmospheric & Geographic Sciences	\$8.50	University College	\$23.00	Price College of Business:	
Mewbourne Earth & Energy	\$16.50	Price College of Business:		Full-Time MBA Fee:	\$3,000
Jeannine Rainbolt Education	\$12.10	Undergraduate Program Fee	\$21.75	(billed as \$1,500 the first fall and	
Galogly Engineering	\$27.50	Graduate Program Fee	\$5.00	\$1,500 the first spring of the program)	
Weitzenhoffer Family Fine Arts	\$31.00	OKC Graduate Center Fee	\$100.00	MAC Program Fee	\$1,500
International Studies	\$20.00			(billed during first semester in program)	

TUITION AND FEES

Estimated Annual Costs

2012-13 to 2016-17

	<u>2012-13</u>	<u>2013-14</u>	<u>2014-15</u>	<u>2015-16</u>	<u>2016-17</u>
Undergraduate Tuition and Fees (30 credit hours)					
Resident Tuition	\$3,957	\$3,957	\$4,128	\$4,296	\$4,575
Nonresident Tuition	15,594	16,146	16,902	17,682	18,897
Mandatory Student Fees	3,384	3,384	3,567	3,769	4,056
Graduate Tuition and Fees (24 credit hours)					
Resident Tuition	\$4,205	\$4,205	\$4,394	\$4,577	\$4,886
Nonresident Tuition	15,667	16,205	16,970	17,758	18,989
Mandatory Student Fees	2,745	2,745	2,892	3,060	3,283
Law Tuition and Fees (30 credit hours)					
Resident Tuition	\$14,190	\$14,190	\$14,190	\$14,190	\$14,190
Nonresident Tuition	24,615	24,615	24,615	24,615	24,615
Mandatory Student Fees	3,281	3,281	3,281	3,281	3,281

Estimated Annual Cost for Resident Undergraduate Students

Annual tuition and mandatory fees are based on 30 credit hours per year. Costs do not include college- or course-specific fees.

	<u>2012-13</u>	<u>2013-14</u>	<u>2014-15</u>	<u>2015-16</u>	<u>2016-17</u>
Resident Tuition	\$3,957	\$3,957	\$4,128	\$4,296	\$4,575
Mandatory Fees					
Student Facility Fee	435	435	435	435	435
Student Activity Fee	179	179	179	179	179
Transit Fee	60	60	60	60	60
Assessment Fee	38	38	38	38	38
Library Excellence Fee	330	330	330	345	360
Educational Network Connectivity Fee	459	459	480	495	510
Security Services Fee	113	113	113	113	113
Academic Excellence Fee	768	768	855	923	1074
Academic Facility & Life Safety Fee	675	675	750	825	900
Special Event Fee	60	60	60	60	60
International Programs Fee (UG only)	15	15	15	15	15
Health Center Fee	148	148	148	148	148
Cultural & Recreation Services Fee	25	25	25	25	25
Academic Records Service Fee	30	30	30	30	60
Academic Advising Fee (Degree-Seeking UG & Graduate)	50	50	50	80	80
Estimate of Other Costs					
Room and Board (On-campus)	8,060	8,382	9,126	9,742	10,280
Books/Supplies	1,043	1,200	720	714	714
Transportation/Personal/Miscellaneous	4,107	5,002	4,614	4,614	5,433
Total Annual Estimated Cost	\$20,551	\$21,925	\$22,155	\$23,135	\$25,058

Additional Academic Excellence Fees*

Undergraduate (30 credit hours)	\$1,365	\$1,575	\$1,800	\$2,025	\$2,250
Graduate (24 credit hours)	\$1,092	\$1,260	\$1,440	\$1,620	\$1,800
Law (30 credit hours)	\$1,365	\$1,575	\$1,575	n/a	n/a

* Assessed to new and readmitted students for a 3-year period based on entry term.

OTHER

The University of Oklahoma - Norman Campus

TUITION AND FEES

Annual Tuition and Mandatory Fees for Selected Peer Universities

2006-07 to 2016-17

	<u>2006-07</u>	<u>2011-12</u>	<u>2015-16</u>	<u>2016-17</u>	<u>1-Yr. % Change</u>
<u>Undergraduate - Resident</u>					
University of Oklahoma	\$5,110	\$7,125	\$8,065	\$8,631	7.0 %
Oklahoma State University	4,997	7,107	7,778	8,321	7.0
Peer Average	6,314	8,350	9,280	9,650	4.0
Peer Median	6,010	8,445	9,469	9,828	3.8
<u>Undergraduate - Nonresident</u>					
University of Oklahoma	\$13,399	\$18,078	\$21,451	\$22,953	7.0 %
Oklahoma State University	13,569	18,455	20,978	22,443	7.0
Peer Average	16,776	22,383	25,577	26,625	4.1
Peer Median	15,416	20,152	24,068	25,334	5.3
<u>Graduate - Resident</u>					
University of Oklahoma	\$4,909	\$6,746	\$7,637	\$8,169	7.0 %
Oklahoma State University	4,543	6,167	7,230	7,735	7.0
Peer Average	6,550	8,629	9,466	9,849	4.0
Peer Median	6,621	8,449	9,209	9,563	3.8
<u>Graduate - Nonresident</u>					
University of Oklahoma	\$13,077	\$17,534	\$20,817	\$22,272	7.0 %
Oklahoma State University	13,423	18,131	21,384	22,504	5.2
Peer Average	15,588	19,340	21,838	22,688	3.9
Peer Median	14,492	18,812	21,472	22,597	5.2
<u>Law - Resident</u>					
University of Oklahoma	\$12,215	\$16,951	\$17,471	\$17,471	0.0 %
Peer Average	13,448	21,831	25,166	24,693	-1.9
Peer Median	13,467	19,622	22,842	22,756	-0.4
<u>Law - Nonresident</u>					
University of Oklahoma	\$22,143	\$27,376	\$27,896	\$27,896	0.0 %
Peer Average	24,887	34,307	37,000	37,656	1.8
Peer Median	23,938	31,714	36,533	37,421	2.4

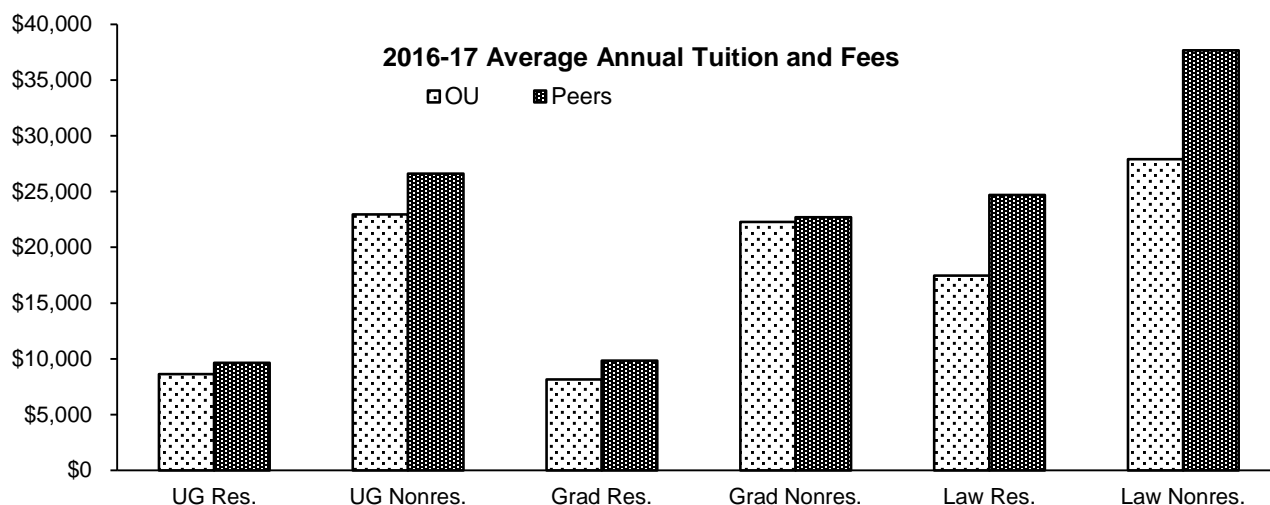

Notes: 1) Based on 15 credit hours per semester for undergraduates, 12 credit hours per semester for graduate students and as institutionally defined for professional students. Law for OU is calculated based on 15 hours per semester.

2) Universities included in the peer average and median include Colorado-Boulder, Iowa State, Kansas, Kansas State, Missouri-Columbia, Nebraska-Lincoln, Oklahoma State, Texas A&M, Texas at Austin, and Texas Tech.

Sources: "Academic Year Tuition and Required Fees, Big 12 Universities," Office of Planning and Budget, University of Missouri, 2006-07. published tuition and fees schedules, 2011-12, 2015-16 and 2016-17.

TUITION AND FEES

Tuition Rates per Credit Hour 1953 to Present

Year	----- Lower Division -----		----- Upper Division -----		----- Graduate -----	
	<u>Resident</u>	<u>Nonresident</u>	<u>Resident</u>	<u>Nonresident</u>	<u>Resident</u>	<u>Nonresident</u>
1953	\$5.50 (max. 66.00)	\$15.50 (max. 120.00)	\$5.50 (max. 66.00)	\$15.50 (max. 120.00)	\$5.50 (max. 66.00)	\$15.50 (max. 120.00)
1955	\$7.00 (max. 84.00)	\$18.00 (max. 216.00)	\$7.00 (max. 84.00)	\$18.00 (max. 216.00)	\$7.00 (max. 84.00)	\$18.00 (max. 216.00)
1961	6.00	15.00	6.00	15.00	6.00	15.00
1962	7.00	18.00	7.00	18.00	7.00	18.00
1966	9.00	23.00	9.00	23.00	9.00	23.00
1967	12.00	30.00	12.00	30.00	12.00	30.00
1970	14.00	36.00	14.00	36.00	14.00	36.00
1971	12.25	38.25	12.25	38.25	12.25	38.25
1976	13.25	42.00	15.50	48.75	18.75	58.75
1980	14.50	47.50	17.00	55.25	20.50	66.50
1982	15.95	53.90	18.70	62.70	22.55	75.45
1983	17.55	61.20	20.55	71.15	24.80	85.65
1984	19.30	69.50	22.60	80.80	27.30	97.30
1986	21.25	76.45	24.85	90.05	30.60	111.10
1987	25.70	92.50	31.50	114.10	39.50	143.20
1988	34.50	112.50	38.00	131.50	47.50	159.50
1989	41.30	133.00	44.30	149.70	58.20	187.10
1991	45.00	145.00	48.00	160.75	63.75	202.00
1993	48.60	156.60	51.84	173.61	68.85	218.16
1995	52.00	167.60	55.50	186.00	73.50	233.50
1997	56.50	182.50	60.00	202.00	80.00	254.50
1999	61.00	197.00	65.00	218.00	86.00	274.50
2001	65.25	213.45	69.55	236.30	92.00	297.45
2002	69.80	231.30	74.40	256.15	98.40	322.30
2003	82.00	286.30	87.40	317.30	115.60	398.80
2004	92.60	343.20	92.60	343.20	122.50	431.20
2005	95.40	358.50	95.40	358.50	126.20	450.30
2006	100.20	376.50	100.20	376.50	132.50	472.80
2007	108.70	412.50	108.70	412.50	143.80	518.00
2008	117.90	450.60	117.90	450.60	156.00	565.70
2010	122.60	470.30	122.60	470.30	162.20	590.30
2011	128.30	493.40	128.30	493.40	170.30	619.80
2012	131.90	519.80	131.90	519.80	175.20	652.80
2013	131.90	538.20	131.90	538.20	175.20	675.20
2014	137.60	563.40	137.60	563.40	183.10	707.10
2015	143.20	589.40	143.20	589.40	190.70	739.90
2016	152.50	629.90	152.50	629.90	203.60	791.20

Note: Rates are reported only for years in which there was a change.

Source: Oklahoma State Regents for Higher Education.

FINANCIAL AID

Financial Aid Awards

2011-12 to 2015-2016

	<u>2011-12</u>	<u>2012-13</u>	<u>2013-14</u>	<u>2014-15</u>	<u>2015-16</u>
<i>Scholarships</i>					
Recipients	9,011	7,704	7,553	8,690	9,266
Total Awarded	\$33,496,111	\$31,246,023	\$32,958,958	\$38,897,702	\$43,943,786
<i>Grants</i>					
Recipients	7,213	7,152	6,857	6,626	6,484
Total Awarded	\$36,132,784	\$36,350,203	\$35,661,595	\$35,542,516	\$34,589,434
<i>Waivers</i>					
Recipients	10,428	9,991	9,775	11,163	13,877
Total Awarded	\$39,286,081	\$40,568,769	\$41,726,848	\$52,869,642	\$67,616,061
<i>Loans</i>					
Recipients	11,616	11,335	11,159	10,629	10,689
Total Awarded	\$131,072,188	\$125,721,776	\$129,253,543	\$127,723,943	\$128,627,892
<i>Student Employment</i>					
Recipients	5,968	3,743	3,233	3,407	3,485
Total Awarded	\$40,689,629	\$40,928,236	\$45,855,007	\$49,715,966	\$49,370,488
<i>Total Financial Aid</i>					
Recipients (Unduplicated)	24,513	22,826	22,569	23,341	25,411
Total Awarded	\$280,676,793	\$274,815,007	\$285,455,951	\$304,749,769	\$324,147,661

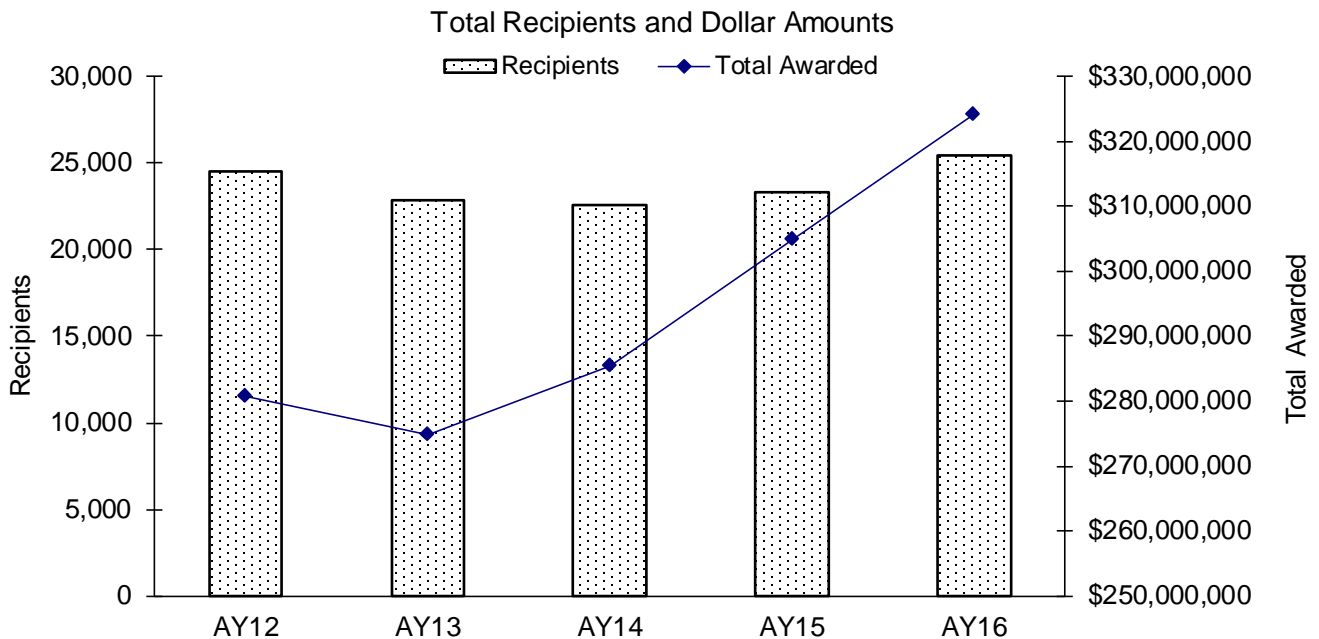

Source: Financial Aid Services.

FACILITIES

Nonresidential Space by Room Use

Fall 2016

<u>Room Type</u>	<u>Area in Square Feet</u>	<u>Percentage</u>
Classroom Facilities	301,814	5.1 %
Class Lab Facilities	270,182	4.6
Non-Class Facilities		
Open Lab	132,485	2.3
Departmental Lab	26,402	0.4
Research/Non-Class Lab	567,475	9.6
Office Facilities	1,368,814	23.3
Study Facilities	384,989	6.5
Special Use Facilities	607,089	10.3
General Use Facilities	977,813	16.6
Support Facilities	1,187,673	20.2
Health Care Facilities	12,011	0.2
Renovation/Vacant	49,760	0.8
Total - Nonresidential	5,886,507	100.0 %

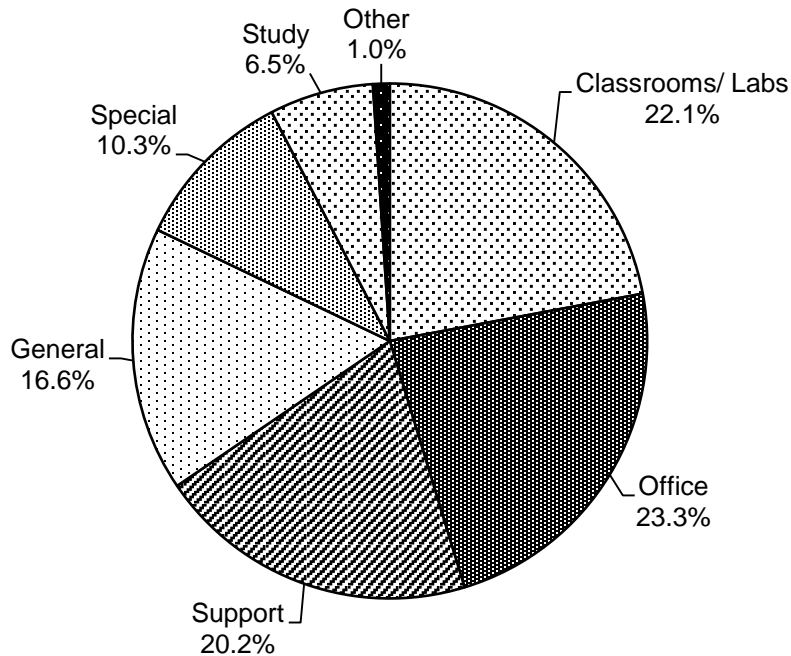

Note: Total nonresidential space includes both space on the Norman Campus and space under the jurisdiction of the Norman Campus.

Source: "Net Assignable Square Footage by Room Use as of September 2016," Architectural and Engineering Services.

FACILITIES

Net Assignable Square Footage by Program

Fall 2016

<u>Program</u>	<u>Area in Square Feet</u>	<u>Percentage</u>
Instruction	1,227,181	16.2 %
Research	983,068	13.0
Public Service	145,321	1.9
Academic Support	746,048	9.8
Student Services	662,317	8.7
Institutional Support	426,115	5.6
Operation and Maintenance of Plant	200,132	2.6
Independent Operations	535,211	7.1
Auxiliary Enterprises	2,607,047	34.4
Unoccupied Space	45,025	0.6
Total	7,577,465	100.0 %

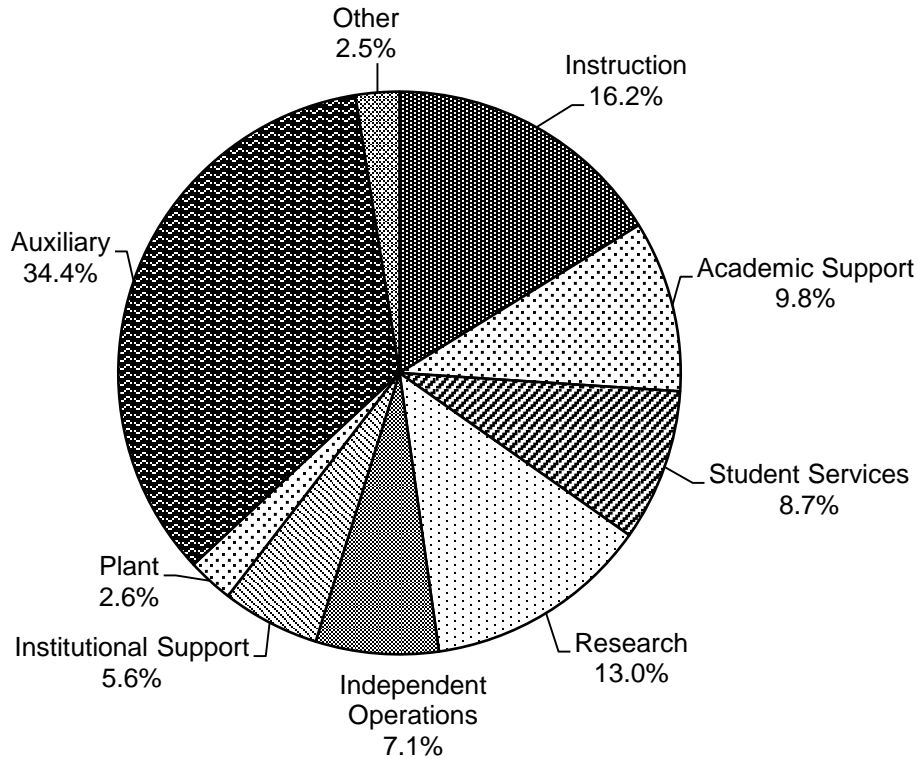

Note: Net assignable square footage includes both space on the Norman Campus and space under the jurisdiction of the Norman Campus.

Source: "Net Assignable Square Footage by Program Category as of September 2016," Architectural and Engineering Services.

SECTION 3

PROFILES OF THE UNIVERSITY OF OKLAHOMA

HEALTH SCIENCES CENTER

Prepared by

Office of Institutional Research
Health Sciences Center Campus

Brandt Wiskur, Ph.D.
Director, Institutional Research

and

Mark Gunter, M.Ed.
Database Analyst

1105 N. Stonewall Avenue, LIB 121
Oklahoma City, OK 73117-1221
Institutional-Research@ouhsc.edu

Phone: 405-271-2347 x8913
FAX: 405-271-2480

March 2017

ABOUT THE UNIVERSITY OF OKLAHOMA HEALTH SCIENCES CENTER

Mission Statement

The mission of the University of Oklahoma Health Sciences Center, as a comprehensive academic health center, is to educate students at the professional, graduate and undergraduate levels to become highly qualified health services practitioners, educators and research scientists; to conduct research and creative activities for the advancement of knowledge through teaching and development of skills; and to provide continuing education public service and clinical care of exemplary quality.

The Profiles of OU Health Sciences Center is designed to highlight the focus of our mission statement in regard to its student, faculty and staff population. It is complementary to the Norman Campus section in layout design but includes an additional emphasis on the specialized medical career training of the Health Sciences Center. Both graduate research and health professional training are sponsored by all colleges within the OU Health Sciences Center. The Graduate College also provides a unique role in the oversight of all graduate level research, master's thesis and doctoral dissertation committees. The "Health Professional" designation represents a career emphasis that results in a professional degree or certification for public health and health service practitioners, and the "Graduate College MS/PhD" designation represents graduate-level research sponsored by the college. Degree-seeking students from the Norman Campus and non-degree students are categorized separately.

Table of Contents

	Page
Part I: Academic	
Degrees Offered by Type and by Career Emphasis	3-1
Degree Programs by Discipline and Level	3-2
Number of Degrees Conferred by Level, 25-Year Trend	3-4
Number of Degrees Conferred by Career Emphasis, College and Level	3-5
Degrees Conferred by Major	3-6
Headcount of Degree Recipients by College, IPEDS Race/Ethnicity and Sex	3-8
Part II: Students	
Enrollment by Tuition Residency and Full-Time/Part-Time, 17-Year Trend	3-11
Enrollment by County in Oklahoma	3-12
Enrollment by State of Origin	3-13
Enrollment of International Students by Citizenship Country	3-14
Enrollment by Career Emphasis, College and Class	3-16
Enrollment by College, Career Emphasis and Sex	3-17
Enrollment by College, IPEDS Race/Ethnicity and Sex	3-18
Enrollment by Career Emphasis, College, Age and Sex	3-20
Enrollment by Career Emphasis, College and Tuition Residency	3-22
Enrollment by Career Emphasis, College and Full-Time/Part-Time Status	3-23
Enrollment by College, Career Emphasis, Major and Sex	3-24
Headcount Enrollment by Level and College	3-26
Annual Student Credit Hour Enrollment by Level, College and Location.....	3-27
Part III: Faculty and Staff	
Total Employees by IPEDS Race/Ethnicity, Employee Type and Sex.....	3-29
Full-Time Faculty and Staff by IPEDS Race/Ethnicity, Job Type and Sex	3-30
Part-Time Faculty and Staff by IPEDS Race/Ethnicity, Job Type and Sex	3-31
Full-Time Faculty by Rank, 11-Year Trend	3-32
Full-Time Faculty by Rank, Sex and IPEDS Race/Ethnicity	3-33
Full-Time Faculty by College, Sex and IPEDS Race/Ethnicity	3-34
Full-Time Faculty Tenure Status by Rank, Sex and IPEDS Race/Ethnicity	3-35
Full-Time Faculty Tenure Status by College and Department	3-36
Full-Time Headcount by Tenure Status and College	3-38
Faculty FTE by Tenure Status and College	3-39
Part IV: Budget	
Operating Budget by Funding Source, 16-Year Trend	3-41
Budget Trends and Budget Per FTE Student, 16-Year Trend	3-42
E&G Budget - State Appropriations, 16-Year Trend	3-43
Part V: Sponsored Programs	
Summary of Grants & Contracts Received by College and Department	3-45

Table of Contents

Part VI: Tuition and Fees	<u>Page</u>
Undergraduate and Graduate Studies Tuition and Fees	3-47
Part VII: Facilities	
Distribution of Space by Program Classification - Oklahoma City Campus.....	3-49
Distribution of Space by Program Classification - Tulsa Campus	3-50
Distribution by College and Administrative Unit - Oklahoma City Campus	3-51
Distribution by College and Administrative Unit - Tulsa Campus	3-52
Distribution of Space by Room Use Category - Oklahoma City Campus	3-53
Distribution of Space by Room Use Category - Tulsa Campus	3-54

ACADEMIC

DEGREES OFFERED

Degrees Offered by Type

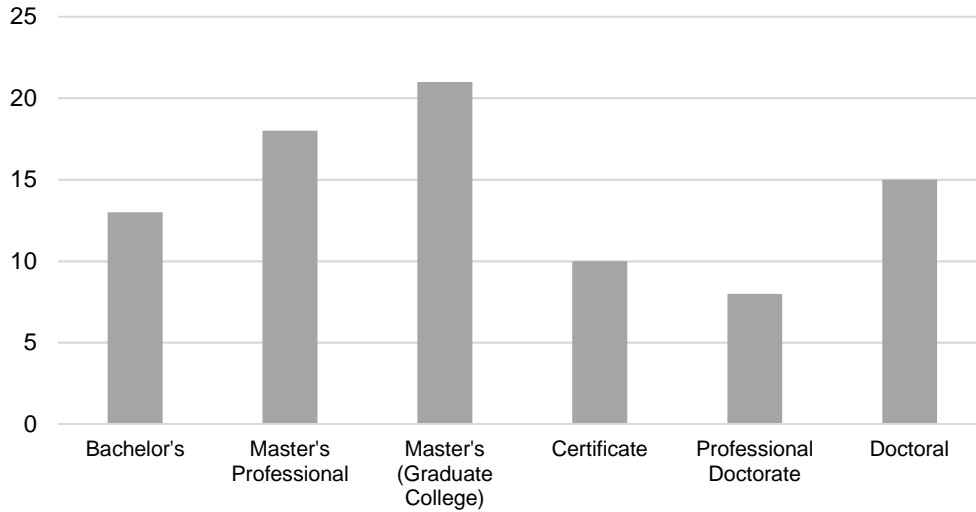

Degrees Offered by Career Emphasis

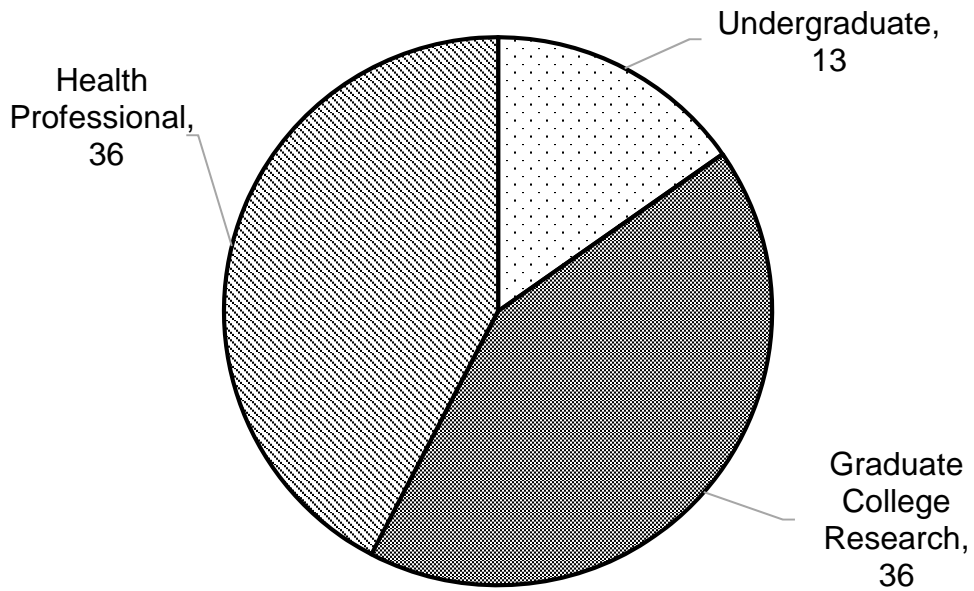

Source: Office of Institutional Research, HSC

DEGREES OFFERED

Degree Programs by Discipline and Level

2016-2017

CIP Code	Program Name	UG B	Degree				Grad College PHD	MS
			Health M	Professional C	P			
College of Allied Health								
30								
301101	Geriatrics/Gerontology - Cert			1				
301901	Nutritional Sciences - CERT; BSNS; MS	1		1				1
51								
510000	Allied Health Studies & Sciences - BSHST; MS; PhD	1					1	1
510201	Communication Sciences & Disorders - BSCSD; MS; AuD; PhD	1			1		1	1
510203	Speech Pathology - MASLP		1					
510905	Nuclear Medicine - BSNM	1						
510907	Radiography - BSRA; BSRS; BSRT	3						
510910	Sonography - BSSN	1						
512306	Occupational Therapy - MOT		1					
512308	Physical Therapy - DPT				1			
512314	Rehabilitations Sciences - MS; DSC				1			1
513101	Dietetics - MAD		1					
College of Dentistry								
51								
510401	Dentistry - DDS				1			
510508	Orthodontics - MS							1
510510	Periodontics - MS							1
510602	Dental Hygiene -BSDH	1						
College of Medicine								
26								
260210	Biochemistry - MS; PhD						1	1
260401	Cell Biology - MS; PhD						1	1
260503	Microbiology & Immunology - MS; PhD						1	1
260901	Physiology - MS; PhD						1	1
260910	Pathology - MS; PhD						1	1
261501	Neuroscience - MS; PhD						1	1
260209	Radiological Sciences - MS; PhD						1	1
51								
510912	Physician Associate & Physician Assistant - MHS Medicine - MD		2			1		
511509	Genetic Counseling - MS							1
Degree Offered Subtotal		9	5	2	5	9	14	

Degree Description (current page):

AuD = Doctor of Audiology

BS = Bachelor's of Science

Cert = Certificate

DDS = Doctor of Dental Surgery

DPT = Doctor of Physical Therapy

DSC = Doctor of Science

MAD = Master of Arts in Dietetics

MD = Doctor of Medicine

MHS = Master's of Health Sciences

MOT = Master's of Occupational Therapy

MS = Master's of Science

PhD = Doctor of Philosophy

Degree Type: B - Baccalaureate; M - Master's (Professional); C - Professional Certificate; P - Doctorate Professional Practice;

PhD - Doctorate; MS - Master's (Research)

(Continued)

DEGREES OFFERED

Degree Programs by Discipline and Level

2016-2017

(Continued)

CIP Code	Program Name	UG B	Degree			Grad College	
			Health M	Professional C	P	PhD	MS
Graduate College							
51							
511401	Clinical and Translational Science - MS						1
College of Nursing							
51							
513801	Nursing - BSN; CERT; MS; MSN; DNP; PhD	3	4	7	1	1	1
College of Pharmacy							
51							
512001	Pharmacy - BSP; PharmD	1			1		
512003	Pharmaceutical Sciences - MS; PhD					1	1
College of Public Health							
26							
261102	Biostatistics - MS; MPH; PhD		1			1	1
261309	Epidemiology - MS; MPH, PhD		1			1	1
51							
510701	Health Administration & Policy - MPH, MHA		2				
512201	Pub Health/Prepared & BioTerror- Cert; MPH; DrPH		1	1	1		
512202	Environmental Health - MS; MPH; PhD		2				
512206	Occupational Health & Industrial Hygiene - MS; MPH; PhD		1			1	1
512207	Health Promotion Sciences - MS; MPH; PhD		1			1	1
Degrees Offered Subtotal		4	13	8	3	6	7
Degrees Offered Grand Total		13	18	10	8	15	21

Degree Description (current page):

BSN = Bachelor's of Science in Nursing
 BSP = Bachelor's of Science in Pharmacy
 Cert = Certificate
 DNP = Doctor of Nursing Practice
 DrPH = Doctor of Public Health
 MHA = Master's of Health Administration

MPH = Master's of Public Health
 MS = Master's of Science
 MSN = Master's of Science in Nursing
 PharmD = Doctor of Pharmacy
 PhD = Doctor of Philosophy

Degree Type: B - Baccalaureate; M - Master's (Professional); C - Certificate; P - Doctorate Professional Practice
 PhD - Doctorate; MS - Master's (Research)

Source: Office of Institutional Research, HSC

The University of Oklahoma - Health Sciences Center

ACADEMIC

DEGREES CONFERRED

Number of Degrees Conferred by Level

AY 1990-91 to 2015-16

<u>Year</u>	<u>Bachelors</u>	<u>Masters</u>	<u>Professional</u>	<u>Doctoral</u>	<u>Certificates</u>	<u>Total</u>
1991-92	569	229	172	22	0	992
1992-93	552	226	176	17	0	971
1993-94	565	255	198	14	0	1,032
1994-95	533	239	202	17	0	991
1995-96	505	286	204	27	0	1,022
1996-97	457	217	199	14	0	887
1997-98	460	236	220	21	0	937
1998-99	395	203	280	27	12	917
1999-00	482	231	282	16	12	1,023
2000-01	316	196	279	19	13	823
2001-02	296	192	378	18	8	892
2002-03	290	175	410	14	9	898
2003-04	322	102	431	25	29	909
2004-05	373	137	483	22	49	1,064
2005-06	430	130	510	19	53	1,142
2006-07	481	134	515	17	70	1,217
2007-08	607	146	524	23	56	1,356
2008-09	618	190	553	23	77	1,461
2009-10	829	130	581	33	66	1,639
2010-11	746	157	592	24	71	1,590
2011-12	569	133	558	22	77	1,359
2012-13	509	124	578	22	77	1,310
2013-14	470	65	682	34	78	1,329
2014-15	466	43	690	32	69	1,300
2015-16	460	47	647	36	76	1,266

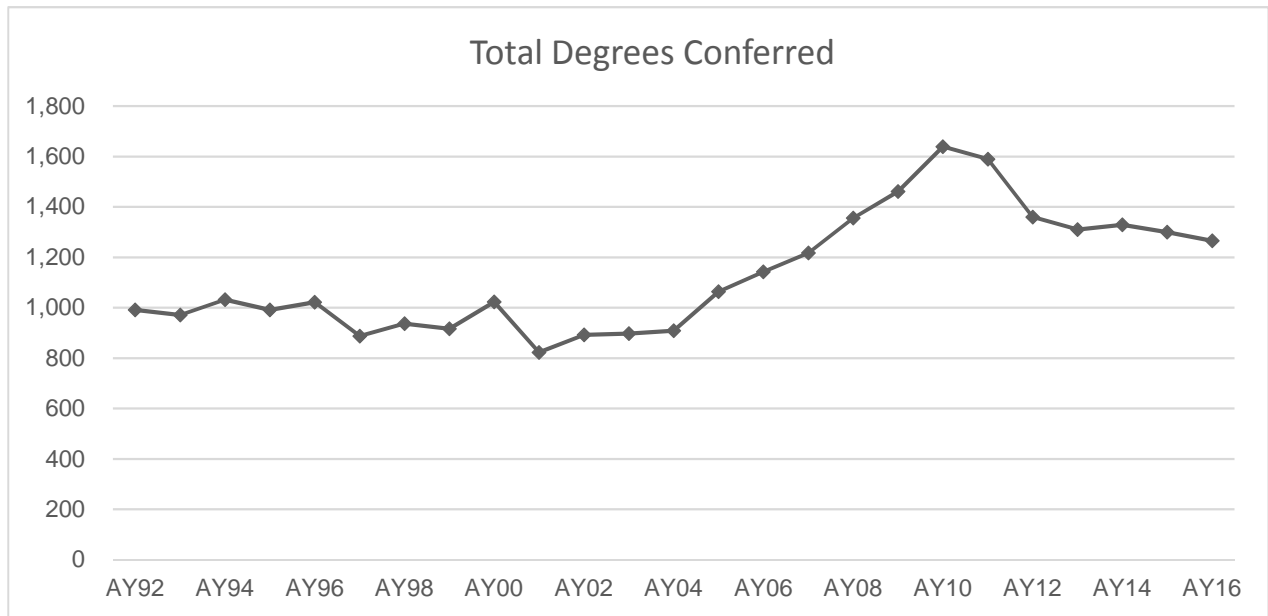

Source: Office of Institutional Research, HSC

DEGREES CONFERRED

Number of Degrees Conferred by Career Emphasis, College and Level

2015-2016

College/Career Emphasis	Bachelor's	----- Health Professional -----			--- Graduate College ---		Total
		Cert.	Master's (Prof.)	Doctorate (Prof.)	Master's (MS)	Doctoral (PhD)	
Allied Health	116	29	59	72	10	2	288
Dentistry	45	0	0	59	6	0	110
Graduate - CTS	0	0	0	0	7	0	7
Medicine - Graduate	0	0	0	0	12	21	33
Medicine - MD	0	0	0	154	0	0	154
Medicine - PA	0	0	73	0	0	0	73
Nursing	299	2	52	4	0	2	359
Pharmacy	0	0	0	107	0	3	110
Public Health	0	45	65	2	12	8	132
Total Degrees Conferred	460	76	249	398	47	36	1,266

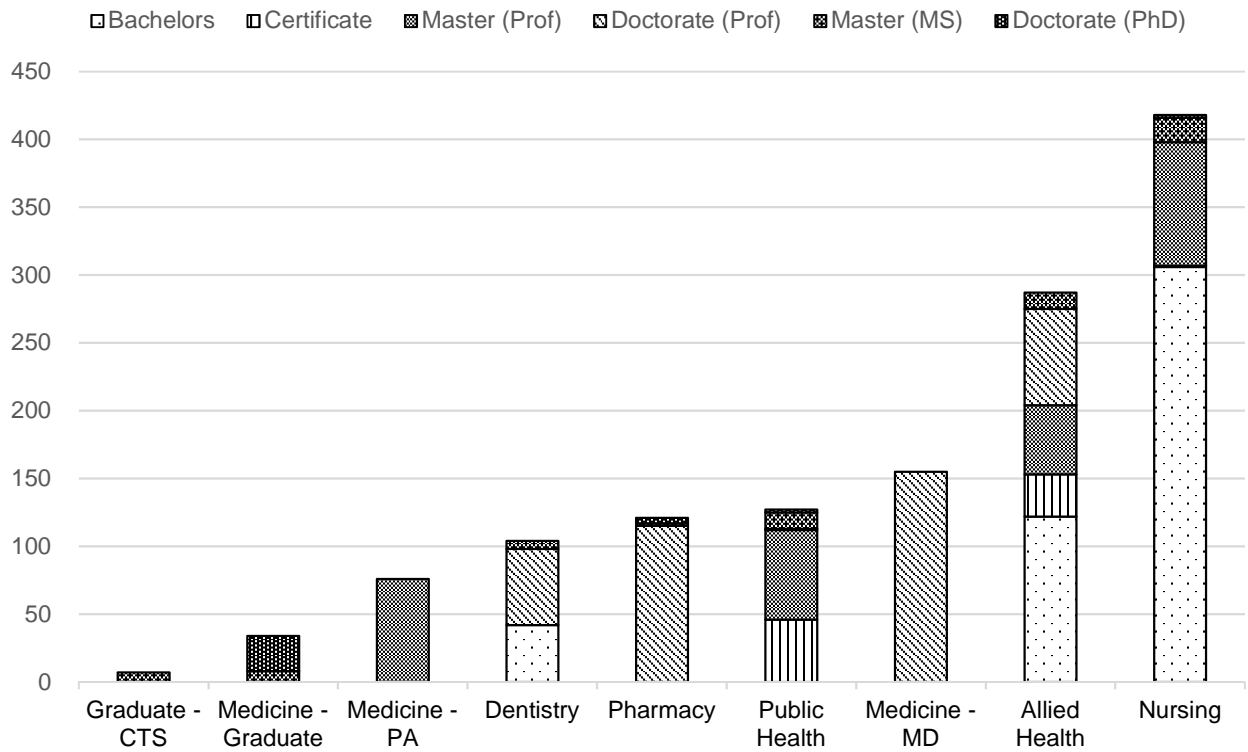

Source: Office of Institutional Research, HSC

DEGREES CONFERRED

Degrees Conferred by Major

2015-2016

	<u>B</u>	<u>-Health Professional-</u>			<u>Graduate College</u>		<u>Total</u>
		<u>M</u>	<u>C</u>	<u>P</u>	<u>PhD</u>	<u>MS</u>	
College of Allied Health							
Geriatrics/Gerontology	0	0	0	0	0	0	0
Nutritional Sciences	13	0	29	0	0	5	47
Allied Health Sciences	11	0	0	0	1	5	17
Communication Sciences & Disorders	29	0	0	0	0	0	29
Audiology	0	0	0	8	0	0	8
Speech Pathology	0	21	0	0	1	0	22
Nuclear Medicine	4	0	0	0	0	0	4
Radiography	15	0	0	0	0	0	15
Radiation Sciences	11	0	0	0	0	0	11
Radiation Therapy	10	0	0	0	0	0	10
Sonography	23	0	0	0	0	0	23
Occupational Therapy	0	30	0	0	0	0	30
Physical Therapy	0	0	0	61	0	0	61
Rehabilitations Sciences	0	0	0	3	0	0	3
Dietetics	0	8	0	0	0	0	8
College of Dentistry							
Dentistry	0	0	0	59	0	0	59
Orthodontics	0	0	0	0	0	5	5
Periodontics	0	0	0	0	0	1	1
Dental Hygiene	45	0	0	0	0	0	45
College of Medicine							
Biochemistry	0	0	0	0	5	0	5
Cell Biology	0	0	0	0	4	1	5
Microbiology & Immunology	0	0	0	0	8	0	8
Physiology	0	0	0	0	2	1	3
Pathology	0	0	0	0	0	0	0
Neuroscience	0	0	0	0	2	1	3
Radiological Sciences	0	0	0	0	0	5	5
Physician Associate & Physician Assistant	0	73	0	0	0	0	73
Medicine - MD	0	0	0	154	0	0	154
Genetic Counseling	0	0	0	0	0	4	4
Graduate College							
Clinical and Translational Science - MS	0	0	0	0	0	7	7
Degrees Conferred Subtotal	161	132	29	285	23	35	665

(Continued)

DEGREES CONFERRED

Degrees Conferred by Major

2015-2016

(Continued)

	<u>B</u>	<u>-Health Professional-</u>			<u>Graduate College</u>		<u>Total</u>
		<u>M</u>	<u>C</u>	<u>P</u>	<u>PhD</u>	<u>MS</u>	
College of Nursing							
Nursing	299	52	2	4	2	0	359
College of Pharmacy							
Pharmacy	0	0	0	107	0	0	107
Pharmaceutical Sciences	0	0	0	0	3	0	3
College of Public Health							
Biostatistics	0	3	0	0	2	1	6
Epidemiology	0	10	0	0	4	4	18
Health Administration & Policy	0	20	0	0	0	0	20
Public Health	0	24	45	2	0	0	71
Preparedness & Response	0	0	0	0	0	0	0
Environmental Health	0	0	0	0	0	7	7
Occupational & Environmental Health	0	1	0	0	0	0	1
Health Promotion Sciences	0	7	0	0	2	0	9
Degrees Conferred Subtotal	299	117	47	113	13	12	601
Degrees Conferred Grand Total	460	249	76	398	36	47	1,266

Degrees Conferred by Type

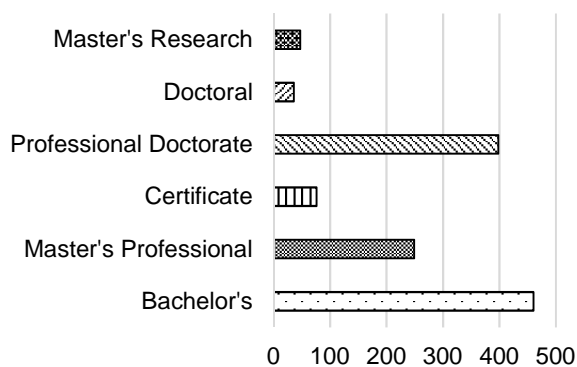

Degrees Conferred by Career Emphasis

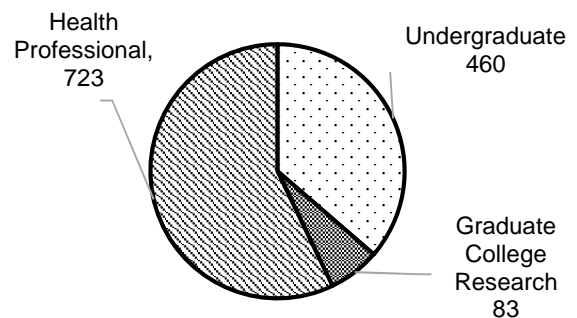

Degree Type: B - Baccalaureate; M - Master's (Professional); C - Professional Certificate; P - Doctorate Professional Practice; PhD - Doctorate; MS - Master's (Research)

Source: Office of Institutional Research, HSC

DEGREES CONFERRED

Headcount of Degree Recipients by College, IPEDS Race/Ethnicity and Sex

2015-2016

	American Indian/Alaska Nat.		Asian	Black/African American		Hispanic	Native Hawaiian/Other Pac. Isl.		Two or More Races	Inter-national	Not Reported	Total
	White											
Undergraduate												
Allied Health												
Men	10	3	1	1	0	0	1	1	0	17		
Women	71	5	5	4	4	0	9	0	1	99		
Dentistry												
Men	0	0	0	0	0	0	0	0	0	0		
Women	34	1	1	1	4	0	2	0	2	45		
Nursing												
Men	17	3	3	2	3	0	4	0	2	34		
Women	193	9	12	13	23	0	10	2	3	265		
Subtotal	325	21	22	21	34	0	26	3	8	460		
Graduate College (MS/PhD)												
Allied Health												
Men	2	0	0	0	0	0	1	0	0	3		
Women	5	0	3	0	1	0	0	0	0	9		
Dentistry												
Men	2	0	0	1	0	0	0	0	0	3		
Women	1	0	0	1	0	0	0	1	0	3		
Clinical & Translational Science												
Men	2	0	0	0	0	0	0	0	1	3		
Women	3	0	0	0	0	0	0	0	1	4		
Medicine-Graduate												
Men	13	0	1	0	0	0	1	1	0	16		
Women	9	0	0	0	0	0	0	7	1	17		
Nursing												
Men	0	0	0	0	0	0	0	0	0	0		
Women	2	0	0	0	0	0	0	0	0	2		
Pharmacy												
Men	0	0	2	0	0	0	0	0	1	3		
Women	0	0	0	0	0	0	0	0	0	0		
Public Health												
Men	5	0	2	0	0	0	1	0	0	8		
Women	8	0	0	1	0	0	1	2	0	12		
Subtotal	52	0	8	3	1	0	4	11	4	83		

(Continued)

DEGREES CONFERRED

Headcount of Degree Recipients by College, IPEDS Race/Ethnicity and Sex

2015-2016

(Continued)	White	American Indian/ Alaska Nat.	Asian	Black/ African American	Hispanic	Native Hawaiian/ Other Pac. Isl.	Two or More Races	Inter- national	Not Reported	Total
Health Professional										
Allied Health										
Men	22	1	0	1	3	0	2	0	0	29
Women	98	5	4	2	8	0	10	2	2	131
Dentistry										
Men	28	0	3	0	2	0	6	0	0	39
Women	11	0	7	0	0	0	1	1	0	20
Medicine - MD										
Men	72	0	19	0	2	0	9	0	0	102
Women	33	2	13	0	1	0	2	0	1	52
Medicine - PA										
Men	15	0	1	0	1	0	1	0	0	18
Women	42	2	5	1	2	0	3	0	0	55
Nursing										
Men	2	0	0	1	0	0	0	0	0	3
Women	44	3	1	4	3	0	0	0	0	55
Pharmacy										
Men	26	0	10	3	1	0	4	2	0	46
Women	34	4	12	2	2	0	6	0	1	61
Public Health										
Men	22	3	7	5	0	0	1	2	0	40
Women	32	4	7	3	7	0	7	7	5	72
Subtotal	481	24	89	22	32	0	52	14	9	723
Total OUHSC	858	45	119	46	67	0	82	28	21	1,266

Source: Office of Institutional Research, HSC

STUDENTS

ENROLLMENT

Enrollment by Tuition Residency and Full-Time/Part-Time

Fall 2000 - 2016

<u>Year</u>	<u>Total</u>	<u>Resident</u>	<u>Nonresident</u>	<u>Full-Time</u>	<u>Part-Time</u>
2000	2,831	2,478	353	2,267	564
2001	2,862	2,542	320	2,309	553
2002	3,000	2,717	283	2,413	587
2003	3,147	2,807	340	2,352	795
2004	3,350	2,979	371	2,600	750
2005	3,538	3,098	440	2,752	786
2006	3,742	3,239	503	2,980	762
2007	3,757	3,187	570	2,984	773
2008	3,931	3,158	773	3,717	214
2009	3,964	3,128	836	3,325	639
2010	3,854	3,117	737	3,247	607
2011	3,624	3,013	611	3,044	580
2012	3,605	3,000	605	3,014	591
2013	3,535	2,922	613	2,982	553
2014	3,529	2,928	601	2,933	596
2015	3,404	2,842	562	2,890	514
2016	3,350	2,812	538	2,841	509

Fall 2016

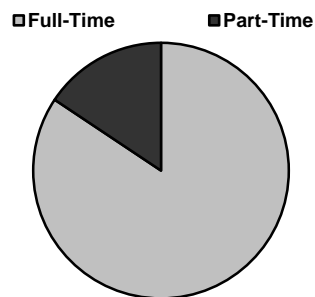
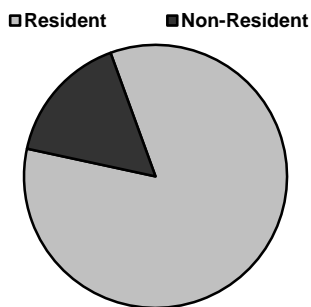

Source: Office of Institutional Research, HSC

ENROLLMENT

Enrollment by County in Oklahoma

Fall 2016

<u>County</u>		<u>County</u>	
Adair	3	Lincoln	5
Alfalfa	3	Logan	12
Atoka	1	Love	5
Beaver	1	McClain	30
Beckham	8	McCurtain	9
Blaine	4	McIntosh	5
Bryan	17	Major	0
Caddo	14	Marshall	2
Canadian	98	Mayes	12
Carter	29	Murray	3
Cherokee	13	Muskogee	32
Choctaw	2	Noble	6
Cimarron	1	Nowata	4
Cleveland	334	Okfuskee	2
Coal	0	Oklahoma	769
Comanche	96	Okmulgee	9
Cotton	1	Osage	13
Craig	6	Ottawa	12
Creek	25	Pawnee	8
Custer	19	Payne	60
Delaware	6	Pittsburg	14
Dewey	4	Pontotoc	25
Ellis	0	Pottawatomie	35
Garfield	33	Pushmataha	3
Garvin	13	Roger Mills	0
Grady	22	Rogers	41
Grant	0	Seminole	6
Greer	1	Sequoyah	6
Harmon	0	Stephens	26
Harper	2	Texas	1
Haskell	1	Tillman	5
Hughes	4	Tulsa	556
Jackson	19	Wagoner	27
Jefferson	1	Washington	27
Johnston	3	Washita	2
Kay	16	Woods	5
Kingfisher	9	Woodward	7
Kiowa	3	Not Reported	0
Latimer	6		
LeFlore	15	In-State Total	2,617
		OUHSC Total	3,350

Source: Office of Institutional Research, HSC

ENROLLMENT

Enrollment by State of Origin

Fall 2016

<u>State</u>		<u>State</u>	
Alabama	3	New Jersey	3
Alaska	0	New Mexico	7
Arizona	10	New York	6
Arkansas	21	North Carolina	7
California	34	North Dakota	3
Colorado	23	Ohio	8
Connecticut	0	Oregon	5
Delaware	0	Pennsylvania	6
District of Columbia	1	Rhode Island	0
Florida	12	South Carolina	8
Georgia	7	South Dakota	1
Hawaii	1	Tennessee	2
Idaho	4	Texas	231
Illinois	10	Utah	25
Indiana	3	Vermont	0
Iowa	4	Virginia	8
Kansas	40	Washington	7
Kentucky	1	West Virginia	0
Louisiana	5	Wisconsin	3
Maine	1	Wyoming	0
Maryland	2	Out-of-State Total	560
Massachusetts	5	OUHSC Total	3,350
Michigan	7		
Minnesota	7		
Mississippi	1		
Missouri	22		
Montana	1		
Nebraska	2		
Nevada	3		
New Hampshire	0		

Source: Office of Institutional Research, HSC

ENROLLMENT

Enrollment of Students by Citizenship Country

Fall 2016

<u>Region/Country</u>		<u>Region/Country</u>	
Central Africa		South and Central Asia	
Cameroon	5	Afghanistan	0
Chad	0	Bangladesh	8
Gabon	0	Bhutan	0
Subtotal - Central Africa	5	India	27
Eastern Africa		Maldives	0
Eritrea	0	Nepal	7
Ethiopia	0	Pakistan	6
Kenya	0	Sri-Lanka	0
Rwanda	1	Uzbekistan	0
Sudan	0	Subtotal - South and Central Asia	48
Tanzania	0	Southeast Asia	
Uganda	0	Cambodia	0
Subtotal - Eastern Africa	1	East Timor	0
Southern Africa		Indonesia	1
Angola	0	Malaysia	1
Botswana	0	Philippines	1
Lesotho	0	Singapore	0
Malawi	0	Thailand	2
Mozambique	0	Vietnam	9
Namibia	0	Subtotal - Southeast Asia	14
South Africa	0	Total - Asia	97
Swaziland	0	Europe	
Zambia	0	Albania	0
Zimbabwe	2	Andorra	0
Subtotal - Southern Africa	2	Austria	0
Western Africa		Azerbaijan	0
Benin	0	Belarus	0
Burkina Faso	1	Belgium	0
Ivory Coast	0	Bosnia and Herzegovina	0
Ghana	4	Bulgaria	1
Mali	0	Croatia	0
Niger	1	Cyprus	0
Nigeria	7	Czech Republic	0
Sierra Leone	0	Denmark	0
Subtotal - Western Africa	13	Finland	0
Total - Sub-Saharan Africa	21	France	1
East Asia		Germany	2
China	22	Greece	2
Hong Kong	0	Hungary	0
Japan	1	Iceland	0
Mongolia	0	Ireland	0
Korea, South	11	Italy	1
Korea, North	0	Kosovo	0
Taiwan	1	Latvia	0
Subtotal - East Asia	35	Macedonia	0
		Montenegro	0

(Continued)

STUDENTS

The University of Oklahoma - Health Sciences Center

ENROLLMENT

Enrollment of Students by Citizenship Country

Fall 2016

Region/Country (Europe continued)		Middle East	
Netherlands	0	Iran	4
Norway	1	Iraq	1
Poland	2	Israel	1
Portugal	0	Jordan	2
Romania	0	Kuwait	3
Russia	2	Lebanon	1
Serbia	0	Qatar	0
Slovenia	0	Saudi Arabia	2
Spain	1	Syria	1
Sweden	0	West Bank	0
Switzerland	0	Subtotal - Middle East	15
Turkey	1	North Africa	
Ukraine	2	Egypt	1
United Kingdom	1	Libya	0
Yugoslavia	1	Morocco	0
Total - Europe	18	Subtotal -North Africa	1
Caribbean		North America	
Bahamas	0	Canada	4
Cuba	0	Total - North America	4
Dominica	2	Oceania/Australia	
Grenada	0	Australia	1
Haiti	0	Fiji	0
Jamaica	0	New Zealand	0
Puerto Rico	0	Subtotal - South and Central Asia	1
Trinidad and Tobago	2	Countries Not Available	3
Subtotal - Caribbean	4	Total International Country of Origin	173
Central America/Mexico			
Belize	0		
Costa Rica	0		
El Salvador	0		
Guatemala	0		
Honduras	0		
Mexico	6		
Nicaragua	0		
Subtotal - Central America/Mexico	6		
South America			
Argentina	0		
Bolivia	0		
Brazil	1		
Chile	0		
Columbia	0		
Ecuador	1		
Paraguay	0		
Peru	1		
Venezuela	0		
Subtotal - South America	3		
Total - Latin America and Caribbean	13		

Percent by Region

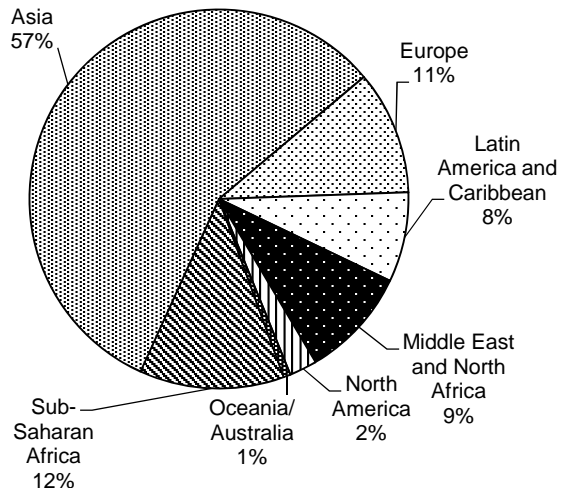

Source: Office of Institutional Research, HSC

ENROLLMENT

Enrollment by Career Emphasis, College and Class

Fall 2016

	<u>Juniors</u>	<u>Seniors</u>	<u>Graduate</u>	<u>Professional</u>	<u>Total</u>
Undergraduate					
Allied Health	100	121	0	0	221
Dentistry	46	46	0	0	92
Nursing	309	205	0	0	514
Subtotal	455	372	0	0	827
Graduate College (MS/PhD)					
Allied Health	0	0	35	0	35
Dentistry	0	0	18	0	18
Clinical & Translational Science	0	0	16	0	16
Medicine -Graduate	0	0	122	0	122
Nursing	0	0	11	0	11
Pharmacy	0	0	27	0	27
Public Health	0	0	39	0	39
Subtotal	0	0	268	0	268
Health Professional					
Allied Health	0	0	0	398	398
Dentistry	0	0	0	232	232
Medicine - MD	0	0	0	644	644
Medicine - PA	0	0	225	0	225
Nursing	0	0	0	233	233
Pharmacy	0	0	0	361	361
Public Health	0	0	0	118	118
Subtotal	0	0	225	1,986	2,211
Norman Intercampus	0	0	35	0	35
Non-Degree Seeking	0	0	6	3	9
Total OUHSC	455	372	534	1,989	3,350

Total Enrollment by Career Emphasis

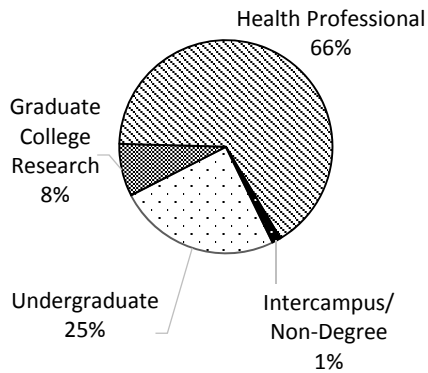

Total Enrollment by College

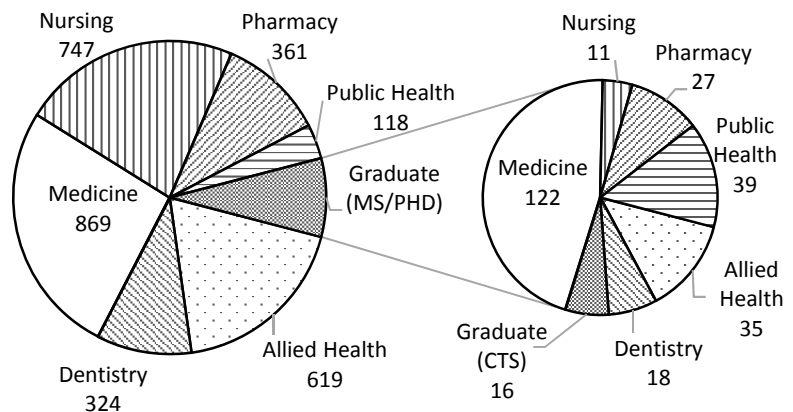

Total enrollment by college is detailed in the center chart. Enrollment of Graduate College (MS/PhD) students sponsored by the specified colleges are sub-categorized in the pie chart furthest right.

Source: Office of Institutional Research, HSC

ENROLLMENT

Enrollment by College, Career Emphasis and Sex

Fall 2016

College	-- Undergraduate --			Grad. College (MS/PhD)			-Health Professional-			----- Total -----			% of Total
	Men	Women	Total	Men	Women	Total	Men	Women	Total	Men	Women	Total	
Allied Health	27	194	221	6	29	35	76	322	398	109	545	654	19.5%
Dentistry	2	90	92	12	6	18	133	99	232	147	195	342	10.2%
Graduate - CTS	0	0	0	8	8	16	0	0	0	8	8	16	0.5%
Medicine													
Med - MD	0	0	0	0	0	0	375	269	644	375	269	644	19.2%
Med - PA	0	0	0	0	0	0	50	175	225	50	175	225	6.7%
Med - Grad	0	0	0	62	60	122	0	0	0	62	60	122	3.6%
Nursing	62	452	514	0	11	11	27	206	233	89	669	758	22.6%
Pharmacy	0	0	0	12	15	27	169	192	361	181	207	388	11.6%
Public Health	0	0	0	21	18	39	39	79	118	60	97	157	4.7%
Intercampus	0	0	0	6	29	35	0	0	0	6	29	35	1.0%
Non-Degree	0	0	0	4	2	6	2	1	3	6	3	9	0.3%
Total	91	736	827	131	178	309	871	1,343	2,214	1,093	2,257	3,350	100.0%

Source: Office of Institutional Research, HSC

ENROLLMENT

Enrollment by College, IPEDS Race/Ethnicity and Sex

Fall 2016

Undergraduate	American Indian/Alaska Nat.			Black/African American	Hispanic	Native Hawaiian/Other Pac. Isl.		Two or More Races	Inter-national	Not Reported	Total
	White	Alaska Nat.	Asian	American							
Allied Health											
Men	14	1	3	1	3	0	0	0	1	4	27
Women	142	11	8	2	8	0	4	1	18	194	
Dentistry											
Men	0	0	2	0	0	0	0	0	0	0	2
Women	53	3	9	2	6	0	2	0	15	90	
Nursing											
Men	34	4	5	3	7	0	1	0	8	62	
Women	299	13	27	21	42	1	12	4	33	452	
Subtotal	542	32	54	29	66	1	19	6	78	827	
Graduate College (MS/PhD)											
Allied Health											
Men	3	1	0	0	0	0	0	1	1	6	
Women	19	1	2	0	1	0	3	3	0	29	
Dentistry											
Men	10	0	1	0	0	0	0	1	0	12	
Women	3	0	1	0	1	0	0	1	0	6	
Clinical & Translational Science											
Men	6	0	0	0	0	0	0	2	0	8	
Women	6	0	1	0	0	0	1	0	0	8	
Medicine-Graduate											
Men	37	0	1	1	2	0	1	19	1	62	
Women	35	1	1	1	3	1	1	13	4	60	
Nursing											
Men	0	0	0	0	0	0	0	0	0	0	
Women	8	0	0	2	1	0	0	0	0	11	
Pharmacy											
Men	6	0	3	0	0	0	0	3	0	12	
Women	7	0	0	0	1	0	0	7	0	15	
Public Health											
Men	13	2	1	0	0	0	3	2	0	21	
Women	11	0	2	0	1	0	0	4	0	18	
Subtotal	164	5	13	4	10	1	9	56	6	268	

(Continued)

ENROLLMENT

Enrollment by College, IPEDS Race/Ethnicity and Sex

Fall 2016

(Continued)	White	American Indian/ Alaska Nat.	Asian	Black/ African American	Hispanic	Native Hawaiian/ Other Pac. Isl.	Two or More Races	Inter- national	Not Reported	Total
Health Professional										
Allied Health										
Men	63	2	2	1	2	0	2	0	4	76
Women	259	14	10	5	14	0	5	1	14	322
Dentistry										
Men	98	4	13	3	5	0	8	0	2	133
Women	61	2	16	2	2	0	6	8	2	99
Medicine -MD										
Men	255	9	50	7	16	0	28	0	10	375
Women	172	9	47	4	10	0	19	0	8	269
Medicine - PA										
Men	36	1	3	0	2	0	3	2	3	50
Women	121	8	15	0	9	1	16	2	3	175
Nursing										
Men	18	1	0	1	4	0	1	0	2	27
Women	147	11	12	10	9	0	11	1	5	206
Pharmacy										
Men	84	2	38	11	10	0	7	2	15	169
Women	101	6	44	12	6	0	11	6	6	192
Public Health										
Men	21	1	6	3	0	0	1	5	2	39
Women	42	8	6	6	5	0	5	4	3	79
Subtotal	1,478	78	262	65	94	1	123	31	79	2,211
Norman Intercampus										
Men	5	0	0	0	0	0	0	0	1	6
Women	17	1	2	0	1	1	0	1	6	29
Non-Degree Seeking										
Men	4	0	0	0	1	0	0	1	0	6
Women	1	0	0	0	0	0	0	2	0	3
Total OUHSC	2,211	116	331	98	172	4	151	97	170	3,350

Source: Office of Institutional Research, HSC

ENROLLMENT

Enrollment by Career Emphasis, College, Age and Sex

Fall 2016

Undergraduate	<u>Under 21</u>	<u>21-25</u>	<u>26-30</u>	<u>31-40</u>	<u>41-50</u>	<u>50+</u>	<u>Unreported</u>	<u>Total</u>
Allied Health								
Men	1	15	3	8	0	0	0	27
Women	35	120	17	15	5	2	0	194
Dentistry								
Men	0	2	0	0	0	0	0	2
Women	11	64	9	5	1	0	0	90
Nursing								
Men	1	29	18	8	4	2	0	62
Women	64	242	66	57	17	6	0	452
Subtotal	112	472	113	93	27	10	0	827
Graduate College (MS/PhD)								
Allied Health								
Men	0	1	2	2	1	0	0	6
Women	0	10	9	6	3	1	0	29
Dentistry								
Men	0	0	9	3	0	0	0	12
Women	0	0	6	0	0	0	0	6
Clinical & Translational Sciences								
Men	0	0	2	5	1	0	0	8
Women	0	0	0	7	1	0	0	8
Medicine-Graduate								
Men	0	20	32	9	0	1	0	62
Women	0	20	28	12	0	0	0	60
Nursing								
Men	0	0	0	0	0	0	0	0
Women	0	0	2	1	3	5	0	11
Pharmacy								
Men	0	0	6	5	1	0	0	12
Women	0	4	6	5	0	0	0	15
Public Health								
Men	0	5	6	10	0	0	0	21
Women	0	2	8	6	2	0	0	18
Subtotal	0	62	116	71	12	7	0	268

(Continued)

STUDENTS

The University of Oklahoma - Health Sciences Center

ENROLLMENT

Enrollment by Career Emphasis, College, Age and Sex Fall 2016

(Continued)

	<u>Under 21</u>	<u>21-25</u>	<u>26-30</u>	<u>31-40</u>	<u>41-50</u>	<u>50+</u>	<u>Unreported</u>	<u>Total</u>
Health Professional								
Allied Health								
Men	0	54	14	6	1	1	0	76
Women	1	249	45	15	9	3	0	322
Dentistry								
Men	0	54	60	15	4	0	0	133
Women	0	50	33	14	2	0	0	99
Medicine -MD								
Men	0	232	117	25	1	0	0	375
Women	1	205	58	3	2	0	0	269
Medicine -PA								
Men	0	12	20	14	4	0	0	50
Women	0	103	41	24	5	2	0	175
Nursing								
Men	0	3	9	10	5	0	0	27
Women	0	6	46	84	44	26	0	206
Pharmacy								
Men	0	0	0	0	0	0	169	169
Women	0	0	0	0	0	0	192	192
Public Health								
Men	0	16	15	5	3	0	0	39
Women	0	37	19	16	5	2	0	79
Subtotal	2	1,021	477	231	85	34	361	2,211
Norman Intercampus								
Men	0	2	4	0	0	0	0	6
Women	0	7	7	7	6	2	0	29
Non-Degree Seeking								
Men	0	1	0	1	3	1	0	6
Women	0	0	0	3	0	0	0	3
Total OUHSC	114	1,565	717	406	133	54	361	3,350

Source: Office of Institutional Research, HSC

The University of Oklahoma - Health Sciences Center

STUDENTS

ENROLLMENT

Enrollment by Career Emphasis, College and Tuition Residency

Fall 2016

	Resident		Nonresident	
	<u>Enrollment</u>	<u>Percent</u>	<u>Enrollment</u>	<u>Percent</u>
Undergraduate				
Allied Health	177	5.3 %	44	1.3 %
Dentistry	89	2.7	3	0.1
Nursing	444	13.3	70	2.1
Subtotal	710	21.2	117	3.5
Graduate College (MS/PhD)				
Allied Health	27	0.8	8	0.2
Dentistry	6	0.2	12	0.4
Clinical & Translational Science	14	0.4	2	0.1
Medicine -Graduate	54	1.6	68	2.0
Nursing	10	0.3	1	0.0
Pharmacy	11	0.3	16	0.5
Public Health	30	0.9	9	0.3
Subtotal	152	4.5	116	3.5
Health Professional				
Allied Health	321	9.6	77	2.3
Dentistry	177	5.3	55	1.6
Medicine -MD	594	17.7	50	1.5
Medicine -PA	197	5.9	28	0.8
Nursing	230	6.9	3	0.1
Pharmacy	294	8.8	67	2.0
Public Health	102	3.0	16	0.5
Subtotal	1,915	57.2	296	8.8
Norman Intercampus	29	0.9	6	0.2
Non-Degree Seeking	6	0.2	3	0.1
Total OUHSC	2,812	83.9 %	538	16.1 %

Source: Office of Institutional Research, HSC

STUDENTS

The University of Oklahoma - Health Sciences Center

ENROLLMENT

Enrollment by Career Emphasis, College and Full-Time/Part-Time Status

Fall 2016

	Full-Time		Part-Time	
	<u>Enrollment</u>	<u>Percent</u>	<u>Enrollment</u>	<u>Percent</u>
Undergraduate				
Allied Health	193	5.8 %	28	0.8 %
Dentistry	92	2.7	0	0.0
Nursing	491	14.7	23	0.7
Subtotal	776	23.2	51	1.5
Graduate College (MS/PhD)				
Allied Health	16	0.5	19	0.6
Dentistry	14	0.4	4	0.1
Clinical & Translational Science	6	0.2	10	0.3
Medicine -Graduate	52	1.6	70	2.1
Nursing	7	0.2	4	0.1
Pharmacy	8	0.2	19	0.6
Public Health	16	0.5	23	0.7
Subtotal	119	3.6	149	4.4
Health Professional				
Allied Health	348	10.4	50	1.5
Dentistry	232	6.9	0	0.0
Medicine -MD	642	19.2	2	0.1
Medicine -PA	225	6.7	0	0.0
Nursing	62	1.9	171	5.1
Pharmacy	357	10.7	4	0.1
Public Health	76	2.3	42	1.3
Subtotal	1,942	58.0	269	8.0
Norman Intercampus	4	0.1	31	0.9
Non-Degree Seeking	0	0.0	9	0.3
Total OUHSC	2,841	84.8 %	509	15.2 %

Source: Office of Institutional Research, HSC

ENROLLMENT

Enrollment by College, Career Emphasis, Major and Sex

Fall 2016

	-Undergraduate-			Health --- Professional ---			Graduate College --- (MS/PhD) ---			-----Total-----		
	Men	Women	Total	Men	Women	Total	Men	Women	Total	Men	Women	Total
Allied Health												
Allied Health Sciences	0	0	0	0	0	0	4	11	15	4	11	15
Audiology	0	0	0	4	27	31	0	1	1	4	28	32
Comm Sciences & Disorders	3	71	74	0	0	0	0	0	0	3	71	74
Dietetics	0	0	0	1	13	14	0	0	0	1	13	14
Geriatrics/Gerontology Cert	0	0	0	0	0	0	0	0	0	0	0	0
Nuclear Medicine	2	17	19	0	0	0	0	0	0	2	17	19
Nutritional Sciences	2	10	12	1	13	14	1	15	16	4	38	42
Occupational Therapy	0	0	0	8	82	90	0	0	0	8	82	90
Radiologic Technology	16	58	74	0	0	0	0	0	0	16	58	74
Rehabilitation Sciences - MS	0	0	0	59	120	179	0	0	0	59	120	179
Rehabilitation Sciences - DSC	0	0	0	3	16	19	0	0	0	3	16	19
Sonography	4	38	42	0	0	0	0	0	0	4	38	42
Speech Language Pathology	0	0	0	0	51	51	1	2	3	1	53	54
Dentistry												
Dental Hygiene	2	90	92	0	0	0	0	0	0	2	90	92
Dentistry - DDS	0	0	0	133	99	232	0	0	0	133	99	232
Orthodontics	0	0	0	0	0	0	9	3	12	9	3	12
Periodontics	0	0	0	0	0	0	3	3	6	3	3	6
Graduate College												
Clinical & Translational Sciences	0	0	0	0	0	0	8	8	16	8	8	16
Medicine												
Medicine - MD	0	0	0	375	269	644	0	0	0	375	269	644
Medicine - PA	0	0	0	50	175	225	0	0	0	50	175	225
Medicine - Graduate College												
Biochemistry	0	0	0	0	0	0	7	3	10	7	3	10
Cell Biology	0	0	0	0	0	0	10	13	23	10	13	23
Genetic Counseling	0	0	0	0	0	0	2	8	10	2	8	10
Grad Prog in Biomed Sci	0	0	0	0	0	0	6	9	15	6	9	15
Microbiology & Immunology	0	0	0	0	0	0	7	7	14	7	7	14
Neuroscience	0	0	0	0	0	0	6	6	12	6	6	12
Pathology	0	0	0	0	0	0	4	5	9	4	5	9
Physiology	0	0	0	0	0	0	10	5	15	10	5	15
Radiological Sciences	0	0	0	0	0	0	10	3	13	10	3	13
Unclassified MD/PhD	0	0	0	0	0	0	0	1	1	0	1	1

(Continued)

STUDENTS

The University of Oklahoma - Health Sciences Center

ENROLLMENT

Enrollment by College, Career Emphasis, Major and Sex

Fall 2016

(Continued)

	-Undergraduate-			Health -- Professional --			Graduate College ---- (MS/PhD) ----			-----Total-----		
	Men	Women	Total	Men	Women	Total	Men	Women	Total	Men	Women	Total
Nursing												
Nursing	58	405	463	0	0	0	0	11	11	58	416	474
ADN to MS	0	0	0	0	0	0	0	0	0	0	0	0
Career Ladder	1	26	27	0	0	0	0	0	0	1	26	27
Career Mobility	3	21	24	0	0	0	0	0	0	3	21	24
Clinical Nurse Specialist/Leader	0	0	0	2	39	41	0	0	0	2	39	41
Clinical Nurse Specialist - Acute Care	0	0	0	0	0	0	0	0	0	0	0	0
Clinical Nurse Specialist - Geriatric Care	0	0	0	0	0	0	0	0	0	0	0	0
Neonatal Nurse Practitioner	0	0	0	0	0	0	0	0	0	0	0	0
Family Nurse Practitioner	0	0	0	13	62	75	0	0	0	13	62	75
Nursing Administration/Management	0	0	0	6	35	41	0	0	0	6	35	41
Nurse Education	0	0	0	2	37	39	0	0	0	2	37	39
Nurse Practitioner	0	0	0	3	22	25	0	0	0	3	22	25
Nurse Practitioner, Adult	0	0	0	0	0	0	0	0	0	0	0	0
Pediatric Nurse Practitioner	0	0	0	0	0	0	0	0	0	0	0	0
RN Non-Nursing BS to MS or MSN	0	0	0	0	0	0	0	0	0	0	0	0
Nursing - Certificate	0	0	0	1	11	12	0	0	0	1	11	12
Pharmacy												
Pharmacy - PharmD	0	0	0	169	192	361	0	0	0	169	192	361
Pharmaceutical Sciences	0	0	0	0	0	0	12	15	27	12	15	27
Public Health												
Biostatistics	0	0	0	0	1	1	5	2	7	5	3	8
Epidemiology	0	0	0	8	17	25	3	7	10	11	24	35
Health Admin & Policy	0	0	0	13	11	24	0	0	0	13	11	24
Health Promotion Sciences	0	0	0	1	17	18	1	2	3	2	19	21
General Public Health	0	0	0	13	27	40	0	0	0	13	27	40
Public Health Prep & Terrorism	0	0	0	1	0	1	0	0	0	1	0	1
Occupational & Env Health												
Environmental Health	0	0	0	1	0	1	0	0	0	1	0	1
Environmental Management	0	0	0	0	0	0	0	0	0	0	0	0
Industrial Hygiene & Env Health	0	0	0	0	0	0	9	7	16	9	7	16
Industrial Hygiene	0	0	0	0	0	0	0	0	0	0	0	0
Occupational Health	0	0	0	0	0	0	3	0	3	3	0	3
Env Epi/Toxicology	0	0	0	0	0	0	0	0	0	0	0	0
Public Health - Certificate	0	0	0	2	6	8	0	0	0	2	6	8
Inter-Campus												
Inter-Campus	0	0	0	0	0	0	6	29	35	6	29	35
Non-Degree												
Allied Health	0	0	0	0	0	0	0	0	0	0	0	0
Dentistry	0	0	0	0	0	0	0	0	0	0	0	0
Graduate College	0	0	0	0	0	0	4	2	6	4	2	6
Medicine	0	0	0	0	0	0	0	0	0	0	0	0
Nursing	0	0	0	1	0	1	0	0	0	1	0	1
Pharmacy	0	0	0	0	0	0	0	0	0	0	0	0
Public Health	0	0	0	1	1	2	0	0	0	1	1	2

Source: Office of Institutional Research, HSC

HEADCOUNT ENROLLMENT

Headcount Enrollment by Level and College Fall 2015 and 2016

	<u>Fall 2016 Enrollment</u>	<u>Percent of Total Enrollment</u>	<u>Fall 2015 Enrollment</u>	<u>Percent Change From Fall 2015</u>
<i>Undergraduate</i>				
Allied Health	221	6.6%	229	-3.6%
Dentistry	92	2.7%	92	0.0%
Nursing	514	15.3%	518	-0.8%
Subtotal - Undergraduate	827	24.7%	839	-1.5%
<i>Graduate College (MS/PhD)</i>				
Allied Health	35	1.0%	36	-2.9%
Dentistry	18	0.5%	18	0.0%
Graduate - CTS	16	0.5%	20	-25.0%
Medicine -Graduate	122	3.6%	130	-6.6%
Nursing	11	0.3%	12	-9.1%
Pharmacy	27	0.8%	28	-3.7%
Public Health	39	1.2%	52	-33.3%
Subtotal - Graduate	268	8.0%	296	-10.4%
<i>Health Professional</i>				
Allied Health	398	11.9%	383	3.8%
Dentistry	232	6.9%	231	0.4%
Medicine				
Medicine - MD	644	19.2%	649	-0.8%
Medicine - PA	225	6.7%	226	-0.4%
Nursing	233	7.0%	216	7.3%
Pharmacy	361	10.8%	388	-7.5%
Public Health	118	3.5%	151	-28.0%
Subtotal - Professional	2,211	66.0%	2,244	-1.5%
<i>Total</i>				
Allied Health	654	19.5%	648	0.9%
Dentistry	342	10.2%	341	0.3%
Graduate - CTS	16	0.5%	20	-25.0%
Medicine				
Medicine - MD	644	19.2%	649	-0.8%
Medicine - PA	225	6.7%	226	-0.4%
Medicine - Grad	122	3.6%	130	-6.6%
Nursing	758	22.6%	746	1.6%
Pharmacy	388	11.6%	416	-7.2%
Public Health	157	4.7%	203	-29.3%
Non-Degree	9	0.3%	7	22.2%
Inter-Campus	35	1.0%	18	48.6%
Health Sciences Center Total	3,350	100.0%	3,404	-1.6%

Source: Office of Institutional Research, HSC

CREDIT HOUR ENROLLMENT

Annual Student Credit Hour Enrollment by Level, College and Location 2015-2016

	<u>On-Campus</u>	<u>OU-Tulsa</u>	<u>Off-Campus</u>	<u>Total</u>
<i>Undergraduate Division</i>				
Allied Health	6,071	722	0	6,793
Dentistry	1,675	0	1,488	3,163
Nursing	10,147	4,871	3,119	18,137
Subtotal - Undergraduate	17,893	5,593	4,607	28,093
<i>Graduate College (MS/PhD)</i>				
Allied Health	644	5	0	649
Dentistry	411	0	0	411
Graduate - CTS	196	0	0	196
Medicine - Graduate	2,458	0	0	2,458
Nursing	163	0	0	163
Pharmacy	471	12	0	483
Public Health	798	0	0	798
Subtotal - Graduate	5,141	17	0	5,158
<i>Health Professional</i>				
Allied Health	8,911	3,057	0	11,968
Dentistry	9,995	0	0	9,995
Medicine				
Medicine - MD	22,604	3,961	0	26,565
Medicine - PA	7,017	3,216	0	10,233
Nursing	2,244	810	166	3,220
Pharmacy	11,309	2,802	0	14,111
Public Health	2,191	509	0	2,700
Subtotal - Professional	64,271	14,355	166	78,792
<i>Total</i>				
Allied Health	15,626	3,784	0	19,410
Dentistry	12,081	0	1,488	13,569
Graduate - CTS	196	0	0	196
Medicine				
Medicine - MD	22,604	3,961	0	26,565
Medicine - PA	7,017	3,216	0	10,233
Medicine - Grad	2,458	0	0	2,458
Nursing	12,554	5,681	3,285	21,520
Pharmacy	11,780	2,814	0	14,594
Public Health	2,989	509	0	3,498
Non-Degree	73	3	1	77
Inter-Campus	0	0	258	258
Total	87,378	19,968	5,032	112,378

Source: Institutional Research, HSC.

FACULTY AND STAFF

TOTAL EMPLOYEES

Total Employees by IPEDS Race/Ethnicity, Employee Type and Sex

Fall 2016

	<u>White</u>	<u>American Indian/ Alaska Nat.</u>	<u>Asian</u>	<u>Black/ African American</u>	<u>Hispanic</u>	<u>Native Hawaiian/ Other Pac. Isl.</u>	<u>Two or More Races</u>	<u>Inter- national</u>	<u>Not Reported</u>	<u>Total</u>
Full-Time Faculty										
Male	433	8	55	11	7	1	1	123	0	639
Female	444	11	56	26	10	0	5	61	0	613
Total	877	19	111	37	17	1	6	184	0	1,252
Full-Time Staff										
Male	597	45	38	71	32	0	15	70	0	873
Female	2,089	124	59	362	179	3	73	143	0	3,034
Total	2,686	169	97	433	211	3	88	213	0	3,907
Part-Time Faculty										
Male	210	2	10	3	1	0	2	32	0	262
Female	125	2	8	3	4	0	2	13	0	157
Total	335	4	18	6	5	0	4	45	0	419
Part-Time Staff										
Male	32	1	3	3	1	0	0	3	0	43
Female	172	11	6	14	6	0	7	10	0	228
Total	204	12	9	17	7	0	7	13	0	271
Residents										
Male	296	5	43	6	7	1	8	120	0	486
Female	176	6	41	13	3	0	3	69	0	311
Total	472	11	84	19	10	1	11	189	0	797
Student Employees										
Male	70	0	7	3	1	0	2	87	0	171
Female	102	2	7	2	3	1	5	75	0	197
Total	172	2	14	5	4	1	7	162	0	368
Part-Time Student Assistants										
Male	24	0	4	0	1	0	4	3	0	36
Female	36	0	8	3	0	0	3	4	0	54
Total	60	0	12	3	1	0	7	7	0	90
Total Employees										
Male	1,662	61	160	97	50	2	32	438	0	2,510
Female	3,144	156	185	423	205	4	98	375	0	4,594
Total	4,806	217	345	520	255	6	130	813	0	7,104

Employees hired on Special Pay status for less than 90 days are not included.

Source: HSC Office of Institutional Research as of November 1, 2016

FACULTY AND STAFF

Full-Time Faculty and Staff by IPEDS Race/Ethnicity, Job Type and Sex Fall 2016

	White	American Indian/ Alaska Nat.	Asian	Black/ African American	Hispanic	Native Hawaiian/ Other Pac. Isl.	Two or More Races	Inter- national	Not Reported	Total
Faculty										
Male	433	8	55	11	7	1	1	123	0	639
Female	444	11	56	26	10	0	5	61	0	613
Total	877	19	111	37	17	1	6	184	0	1,252
Executive/Administrative/Managerial										
Male	95	5	1	7	1	0	3	1	0	113
Female	249	8	4	22	5	0	4	2	0	295
Total	344	13	5	29	6	0	7	3	0	408
Other Professional										
Male	235	15	17	12	3	0	3	27	0	316
Female	846	54	27	68	19	0	22	58	0	1,094
Total	1,081	69	44	80	22	0	25	85	0	1,410
Secretarial/Clerical										
Male	46	4	4	16	14	0	2	3	0	89
Female	652	33	15	164	98	1	28	44	0	1,035
Total	698	37	19	180	112	1	30	47	0	1,124
Technical Paraprofessional										
Male	97	13	5	10	9	0	5	4	0	143
Female	327	28	6	93	55	2	18	20	0	550
Total	424	41	11	103	64	2	23	24	0	693
Skilled Craft										
Male	93	6	4	9	3	0	1	0	0	116
Female	0	0	0	0	0	0	0	0	0	0
Total	93	6	4	9	3	0	1	0	0	116
Service/Maintenance										
Male	31	2	7	17	2	0	1	35	0	96
Female	15	1	7	15	2	0	1	19	0	60
Total	46	3	14	32	4	0	2	54	0	156
Total Full-Time Faculty and Staff										
Male	1,030	53	93	82	39	1	16	193	0	1,512
Female	2,533	135	115	388	189	3	78	204	0	3,647
Total	3,563	188	208	470	228	4	94	397	0	5,159

Source: HSC Office of Institutional Research as of November 1, 2016

FACULTY AND STAFF

Part-Time Faculty and Staff by IPEDS Race/Ethnicity, Job Type and Sex

Fall 2016

	White	American Indian/ Alaska Nat.	Asian	Black/ African American	Hispanic	Native Hawaiian/ Other Pac. Isl.	Two or More Races	Inter- national	Not Reported	Total
Faculty										
Male	210	2	10	3	1	0	2	32	0	262
Female	125	2	8	3	4	0	2	13	0	157
Total	335	4	18	6	5	0	4	45	0	419
Executive/Administrative/Managerial										
Male	2	0	0	0	0	0	0	0	0	2
Female	17	2	0	0	0	0	1	1	0	21
Total	19	2	0	0	0	0	1	1	0	23
Other Professional										
Male	13	0	2	0	0	0	0	3	0	18
Female	103	6	4	2	2	0	2	6	0	126
Total	116	6	6	2	2	0	2	9	0	144
Secretarial/Clerical										
Male	8	0	1	2	1	0	0	0	0	12
Female	28	0	1	8	2	0	3	0	0	42
Total	36	0	2	10	3	0	3	0	0	54
Technical Paraprofessional										
Male	9	0	0	0	0	0	0	0	0	9
Female	23	3	1	4	2	0	1	3	0	38
Total	32	3	1	4	2	0	1	3	0	47
Skilled Craft										
Male	0	0	0	0	0	0	0	0	0	0
Female	0	0	0	0	0	0	0	0	0	0
Total	0	0	0	0	0	0	0	0	0	0
Service/Maintenance										
Male	0	1	0	1	0	0	0	0	0	2
Female	1	0	0	0	0	0	0	0	0	1
Total	1	1	0	1	0	0	0	0	0	3
Total Part-Time Faculty and Staff										
Male	242	3	13	6	2	0	2	35	0	305
Female	297	13	14	17	10	0	9	23	0	385
Total	539	16	27	23	12	0	11	58	0	690

Source: HSC Office of Institutional Research as of November 1, 2016

FACULTY CHARACTERISTICS

Full-Time Faculty by Rank

Fall 2006 to 2016

<u>Fall</u>	<u>Professor</u>	<u>Associate Professor</u>	<u>Assistant Professor</u>	<u>Instructor</u>	<u>Other Faculty</u>	<u>Total</u>
2006	217	208	274	84	181	964
2007	231	208	292	92	176	999
2008	236	214	288	93	186	1,017
2009	243	211	317	93	187	1,051
2010	225	218	311	101	238	1,093
2011	233	214	331	100	264	1,142
2012	241	210	327	103	271	1,152
2013	236	209	352	102	290	1,189
2014	223	217	364	110	308	1,222
2015	232	260	558	113	94	1,257
2016	226	257	578	108	83	1,252

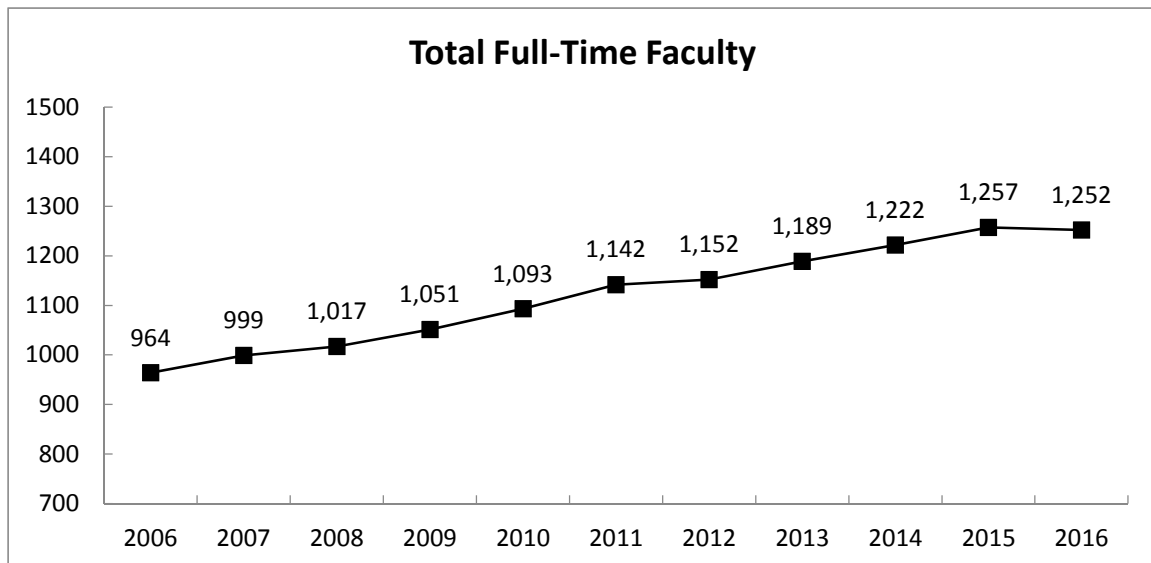

Source: HSC Office of Institutional Research as of November 1, 2016

FACULTY CHARACTERISTICS

Full-Time Faculty by Rank, Sex and IPEDS Race/Ethnicity

Fall 2016

Rank	American Indian/Alaska Nat.		Black/African American		Native Hawaiian/Oth. Pac. Isl.		Two or More Races	Inter-national	Not Reported	Total
	White	Alaska Nat.	Asian	American	Hispanic	Oth. Pac. Isl.				
Professors										
Male	120	2	15	1	1	0	0	21	0	160
Female	54	1	3	1	1	0	0	6	0	66
Total	174	3	18	2	2	0	0	27	0	226
Associate Professors										
Male	98	1	9	1	4	0	0	26	0	139
Female	86	3	12	3	3	0	0	11	0	118
Total	184	4	21	4	7	0	0	37	0	257
Assistant Professors										
Male	155	3	27	9	2	1	1	71	0	269
Female	206	5	32	13	6	0	4	43	0	309
Total	361	8	59	22	8	1	5	114	0	578
Instructors										
Male	23	0	3	0	0	0	0	2	0	28
Female	66	2	6	4	0	0	1	1	0	80
Total	89	2	9	4	0	0	1	3	0	108
Other Faculty										
Male	37	2	1	0	0	0	0	3	0	43
Female	32	0	3	5	0	0	0	0	0	40
Total	69	2	4	5	0	0	0	3	0	83
Total Full-Time Faculty										
Male	433	8	55	11	7	1	1	123	0	639
Female	444	11	56	26	10	0	5	61	0	613
Total	877	19	111	37	17	1	6	184	0	1,252

Source: HSC Office of Institutional Research as of November 1, 2016

FACULTY CHARACTERISTICS

Full-Time Faculty by College, Sex and IPEDS Race/Ethnicity

Fall 2016

<u>College</u>	<u>White</u>	<u>American Indian/ Alaska Nat.</u>	<u>Asian</u>	<u>Black/ African American</u>	<u>Hispanic</u>	<u>Native Hawaiian/ Oth. Pac. Isl.</u>	<u>Two or More Races</u>	<u>Inter- National</u>	<u>Not Reported</u>	<u>Total</u>
Allied Health										
Male	9	0	1	0	0	1	1	2	0	14
Female	35	1	0	1	0	0	0	2	0	39
Total	44	1	1	1	0	1	1	4	0	53
Dentistry										
Male	18	1	1	1	0	0	0	5	0	26
Female	16	0	0	1	0	0	1	3	0	21
Total	34	1	1	2	0	0	1	8	0	47
Graduate College										
Male	10	1	0	0	1	0	0	0	0	12
Female	11	10	15	55	10	0	9	31	0	18
Total	21	2	2	4	1	0	0	0	0	30
Medicine-OKC										
Male	313	2	48	8	6	0	0	100	0	477
Female	243	8	43	7	6	0	3	43	0	353
Total	556	10	91	15	12	0	3	143	0	830
Medicine-Tulsa										
Male	57	2	2	2	0	0	0	4	0	67
Female	42	0	4	3	3	0	0	5	0	57
Total	99	2	6	5	3	0	0	9	0	124
Nursing										
Male	1	1	0	0	0	0	0	0	0	2
Female	62	0	1	6	0	0	0	0	0	69
Total	63	1	1	6	0	0	0	0	0	71
Pharmacy										
Male	13	0	1	0	0	0	0	5	0	19
Female	22	0	4	2	1	0	0	5	0	34
Total	35	0	5	2	1	0	0	10	0	53
Public Health										
Male	12	1	2	0	0	0	0	7	0	22
Female	13	1	2	2	0	0	1	3	0	22
Total	25	2	4	2	0	0	1	10	0	44
Total Full-Time Faculty										
Male	433	8	55	11	7	1	1	123	0	639
Female	444	20	69	77	20	0	14	92	0	613
Total	877	19	111	37	17	1	6	184	0	1,252

Source: HSC Office of Institutional Research as of November 1, 2016

FACULTY CHARACTERISTICS

Full-Time Faculty Tenure Status by Rank, Sex and IPEDS Race/Ethnicity

Fall 2016

Rank	Tenured									Tenure Track									Not Eligible									Total
	WH	BL	HI	AS	AI	HA	>1	NR	UN	WH	BL	HI	AS	AI	HA	>1	NR	UN	WH	BL	HI	AS	AI	HA	>1	NR	UN	
Professor																												
Male	75	1	0	9	2	0	0	15	0	3	0	0	2	0	0	0	1	0	42	0	1	4	0	0	0	5	0	160
Female	28	1	1	3	1	0	0	5	0	1	0	0	0	0	0	0	0	0	25	0	0	0	0	0	0	1	0	66
Total	103	2	1	12	3	0	0	20	0	4	0	0	2	0	0	0	1	0	67	0	1	4	0	0	0	6	0	226
Associate Professor																												
Male	18	0	0	3	0	0	0	10	0	6	0	0	1	0	0	0	3	0	74	1	4	5	1	0	0	13	0	139
Female	13	1	0	1	0	0	0	4	0	5	0	0	1	1	0	0	1	0	68	2	3	10	2	0	0	6	0	118
Total	31	1	0	4	0	0	0	14	0	11	0	0	2	1	0	0	4	0	142	3	7	15	3	0	0	19	0	257
Assistant Professor																												
Male	0	0	0	0	0	0	0	0	0	9	0	0	1	0	0	0	5	0	146	9	2	26	3	1	1	66	0	269
Female	0	0	0	0	0	0	0	0	0	11	2	0	3	0	0	0	5	0	195	11	6	29	5	0	4	38	0	309
Total	0	0	0	0	0	0	0	0	0	20	2	0	4	0	0	0	10	0	341	20	8	55	8	1	5	104	0	578
Instructor																												
Male	0	0	0	0	0	0	0	0	0	0	0	0	0	0	0	0	0	0	23	0	0	3	0	0	0	2	0	28
Female	0	0	0	0	0	0	0	0	0	0	0	0	0	0	0	0	0	0	66	4	0	6	2	0	1	1	0	80
Total	0	0	0	0	0	0	0	0	0	0	0	0	0	0	0	0	0	0	89	4	0	9	2	0	1	3	0	108
Other Faculty																												
Male	6	0	0	0	0	0	0	2	0	0	0	0	0	0	0	0	0	0	31	0	0	1	2	0	0	1	0	43
Female	2	0	0	0	0	0	0	0	0	0	0	0	0	0	0	0	0	0	30	5	0	3	0	0	0	0	0	40
Total	8	0	0	0	0	0	0	2	0	0	0	0	0	0	0	0	0	0	61	5	0	4	2	0	0	1	0	83
Total FT Faculty																												
Male	99	1	0	12	2	0	0	27	0	18	0	0	4	0	0	0	9	0	316	10	7	39	6	1	1	87	0	639
Female	43	2	1	4	1	0	0	9	0	17	2	0	4	1	0	0	6	0	384	22	9	48	9	0	5	46	0	613
Total	142	3	1	16	3	0	0	36	0	35	2	0	8	1	0	0	15	0	700	32	16	87	15	1	6	133	0	1,252

WH = White AS = Asian >1 = Multiple Ethnicities Reported
 BL = Black AI = American Indian NR = Non Resident Alien
 HI = Hispanic HA = Hawaiian/Pacific Islander UN = Unknown/Not Reported

Source: HSC Office of Institutional Research as of November 1, 2016

FACULTY CHARACTERISTICS

Full-Time Faculty Tenure Status by College and Department

Fall 2016

<u>College/Department</u>	<u>Tenured</u>	<u>Tenure Track</u>	<u>Consecutive Term</u>	<u>Not Eligible</u>	<u>Total</u>
ALLIED HEALTH					
Administration and Academic Services	1	0	1	0	2
Communication Sciences & Disorders	5	2	4	4	15
Medical Imaging and Radiation Sciences	0	0	8	2	10
Nutritional Sciences	2	0	3	1	6
Occupational Therapy	0	0	2	1	3
Physical Therapy	3	4	8	2	17
Allied Health Total	11	6	26	10	53
DENTISTRY					
Administration	2	0	2	2	6
Community Dentistry	0	0	0	1	1
Dental Hygiene	0	0	4	0	4
Dentistry Residency Program	0	0	0	1	1
Developmental Dentistry	1	0	0	0	1
Oral Biology	0	0	6	3	9
Oral and Maxillofacial Surgery	0	0	0	2	2
Restorative Dentistry	3	0	11	9	23
Dentistry Total	6	0	23	18	47
GRADUATE COLLEGE					
Health Sciences Library & Information Mgmt.	2	0	19	9	30
Graduate College Total	2	0	19	9	30
MEDICINE-OKC					
Administration	1	0	6	0	7
Anesthesiology	1	0	49	55	105
Biochemistry & Molecular Biology	10	1	2	0	13
Cell Biology	8	1	5	6	20
Dermatology	0	0	3	3	6
Family Medicine	8	0	21	9	38
Geriatrics	2	4	9	4	19
Medicine	27	14	51	52	144
Microbiology & Immunology	8	3	1	3	15
Neurology	1	0	17	7	25
Neurosciences	0	0	0	0	0
Neurosurgery	1	4	2	9	16
Obstetrics & Gynecology	4	0	24	6	34
Ophthalmology	8	3	2	7	20
Orthopaedic Surgery & Rehab.	0	0	19	10	29
Otorhinolaryngology	0	1	7	6	14
Pathology	4	0	27	1	32
Pediatrics	23	1	83	52	159
Physiology	8	3	1	5	17
Psychiatry & Behavioral Sciences	2	1	8	2	13
Radiation Oncology	2	0	2	9	13
Radiological Sciences	3	0	27	1	31
Surgery	8	0	21	15	44
Urology	5	0	9	2	16
Medicine-OKC Total	134	36	396	264	830

(Continued)

FACULTY CHARACTERISTICS

Full-Time Faculty Tenure Status by College and Department

Fall 2016

(Continued)

<u>College/Department</u>	<u>Tenured</u>	<u>Tenure Track</u>	<u>Consecutive Term</u>	<u>Not Eligible</u>	<u>Total</u>
MEDICINE-TULSA					
Administration	1	0	3	0	4
Dermatology	0	0	1	0	1
Emergency Medicine	0	0	5	3	8
Family Practice	0	0	21	8	29
Internal Medicine	2	0	16	2	20
Obstetrics & Gynecology	1	0	7	5	13
Pediatrics	0	0	20	9	29
Psychiatry	1	0	12	0	13
Surgery	1	0	5	1	7
Medicine-Tulsa Total	6	0	90	28	124
College of Medicine Total	140	36	486	292	954
NURSING					
Academic Programs	8	2	25	36	71
Nursing Total	8	2	25	36	71
PHARMACY					
Administration and Student Services	2	0	2	0	4
Pharmaceutical Sciences	10	3	1	5	19
Pharmacy Clinical & Admin. Sciences	3	0	19	8	30
Pharmacy Total	15	3	22	13	53
PUBLIC HEALTH					
Administration	1	1	0	0	2
Biostatistics & Epidemiology	9	6	0	4	19
Center for American Indian Research	0	0	0	3	3
Health Administration & Policy	2	3	1	1	7
Health Promotion Sciences	3	2	0	2	7
Occupational & Environmental Health	4	2	0	0	6
Public Health Total	19	14	1	10	44
Total Full-Time Faculty	201	61	602	388	1,252

Source: HSC Office of Institutional Research as of November 1, 2016

FACULTY CHARACTERISTICS

Full-Time Faculty Headcount by Tenure Status and College

Fall 2016

<u>College</u>	<u>Tenured</u>	<u>Tenure Track</u>	<u>Consecutive Term</u>	<u>Not Eligible</u>	<u>Total</u>	<u>% Tenured</u>
Allied Health	11	6	26	10	53	20.8%
Dentistry	6	0	23	18	47	12.8%
Graduate College	2	0	19	9	30	6.7%
Medicine - OKC	134	36	396	264	830	16.1%
Medicine - Tulsa	6	0	90	28	124	4.8%
Nursing	8	2	25	36	71	11.3%
Pharmacy	15	3	22	13	53	28.3%
Public Health	19	14	1	10	44	43.2%
Total Full-Time Faculty	201	61	602	388	1,252	16.1%

Percent of Faculty Who Are Tenured

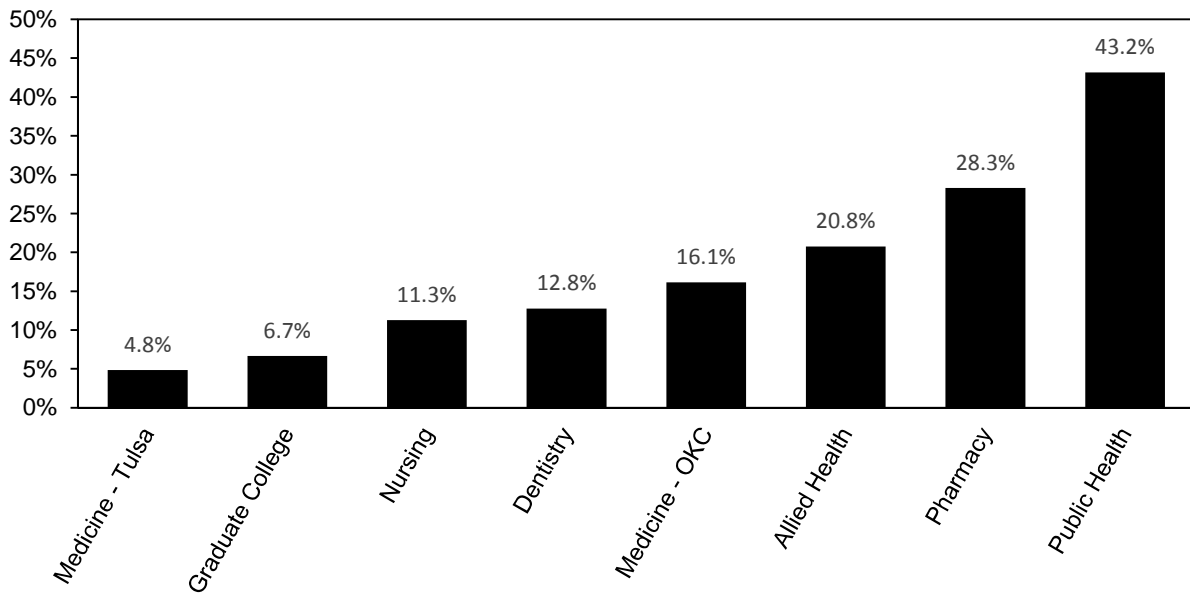

Source: HSC Office of Institutional Research as of November 1, 2016

FACULTY CHARACTERISTICS

Faculty FTE by Tenure Status and College

Fall 2016

<u>College</u>	<u>Tenured</u>	<u>Tenure Track</u>	<u>Consecutive Term</u>	<u>Full-Time Not Eligible</u>	<u>Part-Time Not Eligible</u>	<u>Total</u>
Allied Health	11.00	6.00	26.00	10.00	0.75	53.75
Dentistry	6.00	0.00	23.00	18.00	26.30	73.30
Graduate College	2.00	0.00	19.00	9.00	0.00	30.00
Medicine - OKC	133.27	34.88	381.54	262.06	49.30	861.05
Medicine - Tulsa	6.98	0.00	90.00	28.00	13.18	138.16
Nursing	8.00	2.00	25.00	36.00	2.49	73.49
Pharmacy	15.00	3.00	22.00	13.00	1.70	54.70
Public Health	19.00	14.00	1.00	10.00	1.95	45.95
Total Full-Time Faculty	201.25	59.88	587.54	386.06	95.67	1,330.40

Percent of Faculty with Tenure

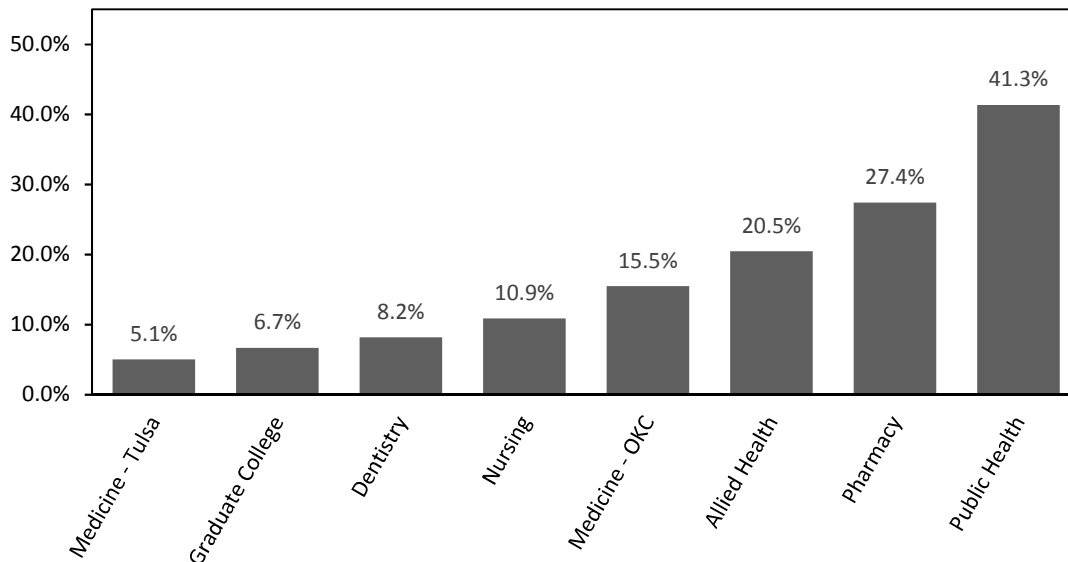

Source: HSC Office of Institutional Research as of November 1, 2016

BUDGET

OPERATING BUDGET

Operating Budget by Funding Source

FY 2000 - 2017

<u>Fiscal Year</u>	<u>HSC Total E&G Budget</u>	<u>Contract Research & Services</u>	<u>Professional Practice Plan</u>	<u>Auxiliary Enterprise & Student Activities</u>	<u>Grand Total</u>	<u>Internal Service Units</u>	<u>Student Aid</u>
2001	\$110,175,268	\$77,500,000	\$103,237,918	\$28,598,257	\$ 319,511,443	\$21,181,862	\$2,840,370
2002	118,402,738	79,243,000	122,670,714	30,598,137	350,914,589	22,029,136	3,426,901
2003	121,140,798	82,737,000	131,257,664	27,242,785	362,378,247	19,353,798	2,479,322
2004	132,193,330	87,832,273	166,009,576	44,230,461	430,265,640	21,359,556	2,841,923
2005	129,612,451	104,001,905	210,874,224	49,002,648	493,491,228	22,297,898	4,089,704
2006	142,073,617	113,787,481	282,000,000	50,262,907	588,124,005	24,005,551	4,561,262
2007	158,756,303	114,932,687	265,814,838	66,989,467	606,493,295	27,347,319	5,065,901
2008	170,730,722	113,356,109	270,970,346	81,253,130	636,310,307	29,020,083	5,494,787
2009	182,345,043	135,427,666	304,465,501	73,967,585	696,205,795	33,873,499	6,739,879
2010	185,467,071	132,379,670	305,464,204	99,603,392	722,914,337	29,100,336	6,626,347
2011	185,036,274	139,291,288	333,235,340	97,449,810	755,012,712	29,805,742	5,952,774
2012	191,719,179	140,302,399	351,285,159	114,965,864	798,272,601	31,747,557	6,069,881
2013	190,500,103	133,723,365	395,546,135	113,778,731	833,548,334	34,777,828	5,756,287
2014	183,159,271	138,977,840	457,050,844	89,310,880	868,498,835	40,373,535	5,433,890
2015	189,193,944	151,815,329	475,619,557	93,797,035	910,425,865	35,332,674	5,633,796
2016	189,380,520	158,879,923	549,546,270	114,840,900	1,012,647,613	43,076,518	5,700,383
2017	189,438,747	149,871,362	605,495,342	112,091,574	1,056,897,025	45,908,310	4,546,546

Source: Budget Office, HSC

EDUCATIONAL AND GENERAL BUDGET

Budget Trends and Budget Per FTE Student

FY 2000 - 2017

<u>Fiscal Year</u>	<u>Total E&G Budget</u>	<u>Annual Percentage Change</u>	<u>Cumulative Percentage Change</u>
2001	\$ 108,975,268		
2002	116,626,738	7.0 %	7.0 %
2003	119,745,798	2.7	9.9
2004	130,593,330	9.1	19.8
2005	129,612,451	-0.8	18.9
2006	142,073,617	9.6	30.4
2007	158,756,303	11.7	45.7
2008	170,730,722	7.5	56.7
2009	182,345,043	11.7	67.3
2010	185,467,071	7.5	70.2
2011	185,036,274	6.8	69.8
2012	191,719,179	3.6	75.9
2013	190,500,103	-0.6	74.8
2014	183,159,271	-3.9	68.1
2015	189,193,944	3.3	73.6
2016	189,380,520	0.1	73.8
2017	189,438,747	0.0	73.8

<u>Fiscal Year</u>	<u>Total E&G Budget Per FTE Student</u>	<u>Annual Percentage Change</u>	<u>Cumulative Percentage Change</u>
2001	\$ 38,176		
2002	37,866	-0.8 %	-0.8 %
2003	34,077	-10.0	-10.7
2004	34,937	2.5	-8.5
2005	37,832	8.3	-0.9
2006	39,520	4.5	3.5
2007	41,767	5.7	9.4
2008	44,566	6.7	16.7
2009	43,875	-1.6	14.9
2010	44,138	0.6	15.6
2011	43,042	-2.5	12.7
2012	45,377	5.4	18.9
2013	44,919	-1.0	17.7
2014	44,619	-0.7	16.9
2015	46,348	3.9	21.4
2016	47,925	3.4	25.5
2017	48,951	2.1	28.2

Source: Budget Office, HSC

EDUCATIONAL AND GENERAL BUDGET

State Appropriations

FY 2000 - 2017

<u>Fiscal Year</u>	<u>State Appropriations</u>	<u>Annual Percentage Change</u>	<u>Cumulative Percentage Change</u>
2001	\$ 79,960,242		
2002	79,960,242	0.0 %	0.0 %
2003	83,479,833	4.4	4.4
2004	83,785,710	0.4	4.8
2005	75,148,189	-10.3	-6.0
2006	77,504,758	3.1	-3.1
2007	83,708,137	8.0	4.7
2008	96,683,918	15.5	20.9
2009	100,112,232	15.5	25.2
2010	103,253,439	3.6	29.1
2011	107,283,449	3.1	34.2
2012	101,510,271	-5.4	27.0
2013	95,680,674	-5.7	19.7
2014	96,903,888	1.3	21.2
2015	97,900,479	1.0	22.4
2016	97,900,479	0.0	22.4
2017	94,432,402	-3.5	18.1

<u>Fiscal Year</u>	<u>State Approp. Budget Per FTE Student</u>	<u>Annual Percentage Change</u>	<u>Cumulative Percentage Change</u>
2001	\$ 26,174		
2002	25,961	-0.8 %	-0.8 %
2003	23,756	-8.5	-9.2
2004	22,415	-5.6	-14.4
2005	21,935	-2.1	-16.2
2006	21,559	-1.7	-17.6
2007	25,436	18.0	-2.8
2008	26,132	2.7	-0.2
2009	24,844	9.2	-5.1
2010	25,532	2.7	-2.5
2011	23,613	-4.9	-9.8
2012	22,646	-4.1	-13.5
2013	22,797	0.7	-12.9
2014	23,849	4.6	-8.9
2015	23,984	0.6	-8.4
2016	23,897	-0.4	-8.7
2017	20,289	-15.1	-22.5

SPONSORED PROGRAMS

GRANTS AND CONTRACTS

Summary of Grants and Contracts Received

By College/Department

July 1, 2015-June 30, 2016

Allied Health	\$562,756
L. M. Tolbert Library and Resource Center for Developmental Disabilities	\$528,704
Communication Sciences & Disorders	\$34,052
Dentistry	\$107,568
Office of the Dean	\$107,568
Medicine	\$103,218,849
Biochemistry and Molecular Biology	\$1,353,042
Cell Biology	\$2,471,028
Center for Alcohol and Drug-Related Studies	\$105,000
Center for Learning and Leadership	\$1,205,681
Center for Neurosciences	\$1,047,495
Center for Research in Women's Health	\$2,038,160
Dermatology	\$0
Donald W. Reynolds Dept of Geriatrics	\$5,486,366
Family and Preventive Medicine	\$153,929
Heart Rhythm Institute	\$541,010
Medicine	\$11,220,319
Microbiology and Immunology	\$7,897,848
Neurology	\$772,731
Ophthalmology	\$5,552,015
Orthopaedic Surgery and Rehabilitation	\$58,337
Otorhinolaryngology	\$123,152
Pathology	\$416,183
Pediatrics	\$19,490,361
Physiology	\$3,653,929
Psychiatry and Behavioral Sciences	\$754,855
SOCC Clinical Trials Office	\$12,685,760
Stephenson Cancer Center Research	\$22,022,050
Surgery Residency Program	\$167,185
OU Breast Institute	(\$19,508)
OU Diabetes Center	\$3,609,069
Urology	\$412,852
Medicine - Tulsa	\$792,199
Emergency Medicine	(\$2,812)
Integrative Immunology Center	\$22,348
PA Program	\$100,076
Family Medicine	(\$13,500)
Medical Informatics	\$260,030
Nursing	\$28,996
Pediatrics	\$125,794
Psychiatry	\$0
Research Center	\$0
Surgery	\$271,267

(continued)

GRANTS AND CONTRACTS

Summary of Grants and Contracts Received

By College/Department

July 1, 2015-June 30, 2016

(continued)

Nursing		\$1,534,888
Academic Programs		\$1,467,991
Continuing Education		\$66,897
Pharmacy		\$2,187,299
Admin Pharm Services		\$0
Oklahoma Poison Control Center		\$295,123
Pharmaceutical Sciences		\$1,680,050
Pharmacy Clinical & Administrative Sciences		\$212,126
Pharmacy Clinical & Administrative Sciences - Tulsa		
Public Health		\$4,374,598
Dean's Office		\$295,123
Biostatistics and Epidemiology		\$1,680,050
Center for American Indian Health Research		\$212,126
Health Administration and Policy		\$0
Health Promotion Sciences		\$295,123
Occupational and Environmental Health		\$1,680,050
Oklahoma Center on AIDHD		\$212,126
Graduate College		\$66,897
Office of the Dean		\$66,897
Other OUHSC Units		\$4,162,472
Comparative Medicine		\$295,123
Library		\$1,680,050
Provost - MD/PHD Program		\$295,123
Provost - Faculty Acad Support and Community Partnership & Health		\$1,680,050
Provost - Center for Clinical & Translational Research		\$212,126
TOTAL AWARDS		\$117,007,526

Source: Research Administration, HSC

TUITION AND FEES

TUITION AND FEES

Undergraduate and Graduate Studies

Fall 2016

Course Level	Resident Tuition per Credit Hour	Additional Fees* per Credit Hour	Resident Tuition and Fees per Credit Hour	Additional Nonresident Tuition per Credit Hour	Nonresident Tuition and Fees per Credit Hour
Undergraduate Courses	\$152.50	\$59.65	\$212.15	\$477.40	\$689.55
Graduate Division	203.60	58.40	262.00	587.60	849.60

*Additional Fees include: activity, library, connectivity, facility, assessment (undergraduate only), special event, security services, transit, academic facility & life safety, and academic records.

Health Professions Studies

Health Profession	Resident Tuition per Semester	Additional Nonresident Tuition per Semester	Total Nonresident Tuition per Semester	Additional Fees** per Credit Hour
Medicine (M.D.)	\$12,015.00	\$15,407.00	\$27,422.00	\$58.40
Dentistry (D.D.S.)	9,739.40	13,377.40	23,116.80	58.40
Doctor of Pharmacy	7,957.00	9,896.00	17,853.00	58.40
Physician Associate (P.A.)	4,316.50	5,417.80	9,734.30	58.40
Occupational Therapy	3,948.50	5,528.50	9,477.00	58.40
Doctor of Physical Therapy	4,996.00	7,621.00	12,617.00	58.40
Doctor of Audiology	4,681.50	7,555.00	12,236.50	58.40
Public Health(MPH, MHA, DrPH)***	388.30/hr	661.50/hr	1,049.80/hr	58.40
Doctor of Nursing Practice(DNP)***	467.90/hr	656.75/hr	1,124.65/hr	58.40
Master of Science in Nursing(MSN)***	271.60/hr	605.25/hr	876.85/hr	58.40

**Additional Fees include: activity, library, connectivity, facility, special event, security services, transit, academic facility & life safety, and academic records.

***This program is assessed professional tuition at an hourly rate.

Per Semester Fees

Fee	Amount
Health Fee****	\$74.00
Registration Fee****	20.00
Cultural & Recreational Services****	132.25
Counseling Services Fee****	24.00
International Student Fee	50.00

****All students are required to pay as a condition of enrollment

Per Credit Hour Fees

Fee	Amount
Academic Facility & Life Safety	\$7.50
Academic Records	2.00
Activity	3.50
Library	13.00
Connectivity	17.00
Facility	7.30
Assessment(undergrad)	1.25
Special Event	3.00
Security Services	3.60
Transit	1.50

Source: Bursar's Office, HSC

FACILITIES

FACILITIES

Distribution of Space by Program Classification
Oklahoma City Campus

FY 2016 - 2017

PROGRAM CLASSIFICATION	NET SQ FT	PERCENT OF TOTAL
Instruction	341,084	10.0%
Research	371,042	10.9%
Public Service	629,311	18.5%
Academic Support	351,039	10.3%
Student Service	54,303	1.6%
Institutional Administration	239,041	7.0%
Operations/Physical Plant ¹	733,441	21.6%
Auxiliary Enterprises	84,566	2.5%
Independent Operations	453,885	13.3%
Service Units	143,331	4.2%
TOTAL NET SQUARE FEET ²	3,401,043	100%

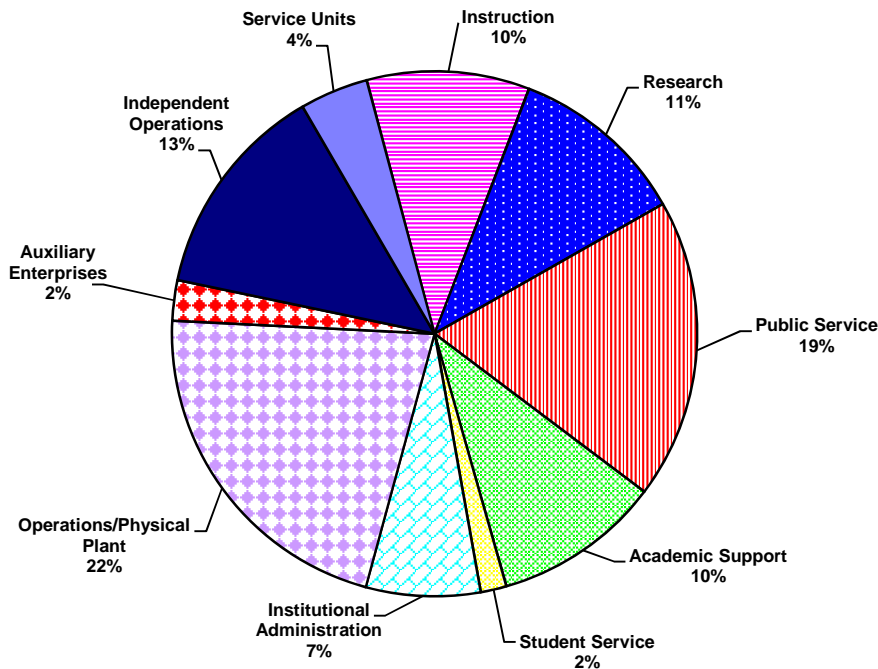

¹ Includes non assignable space (657,857 nasf)

² Net Sq Ft = Gross Sq Ft less Structural Area

Source: Facilities Management, HSC

FACILITIES

Distribution of Space by Program Classification
Tulsa Campus

FY 2016 - 2017

PROGRAM CLASSIFICATION	<u>NET SQ FT</u>	<u>PERCENT OF TOTAL</u>
Instruction	139,871	22.2%
Research	3,404	0.5%
Public Service	172,833	27.4%
Academic Support	44,651	7.1%
Student Service	30,212	4.8%
Institutional Administration	22,525	3.6%
Operations/Physical Plant ¹	185,594	29.4%
Independent Operations	<u>31,998</u>	<u>5.1%</u>
TOTAL NET SQUARE FEET²	631,088	100%

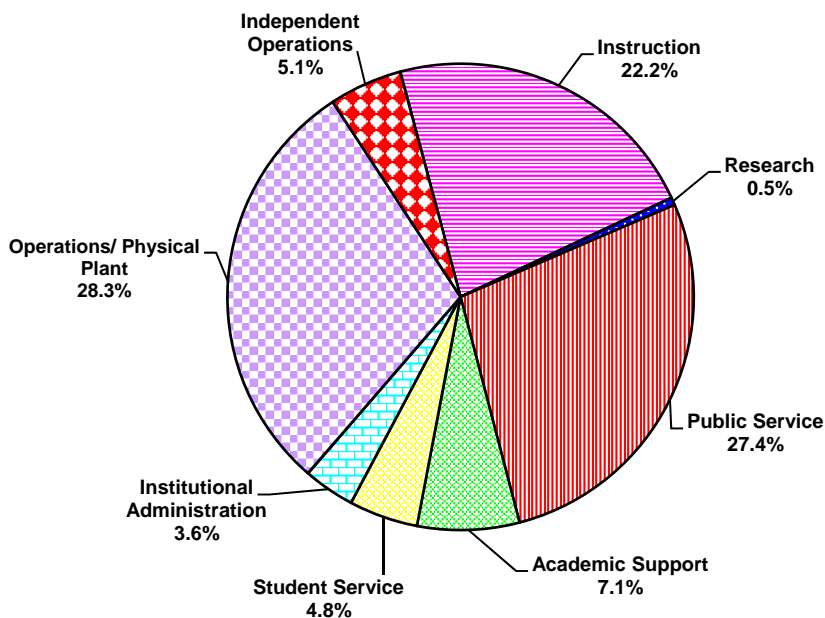

¹ Includes Nonassignable Areas (130,680 nasf)

² Net Sq Ft = Gross Sq Ft less Structural Area

Source: Facilities Management, HSC

FACILITIES

Distribution of Space by College and Administrative Unit
Oklahoma City Campus

FY 2016 - 2017

COLLEGE/UNIT	NET SQ FT	PERCENT OF TOTAL
College of Allied Health - (CAH)	77,814	2.3%
College of Dentistry - (COD)	122,993	3.6%
College of Medicine - (COM)	1,107,811	32.6%
College of Nursing - (CON)	59,620	1.8%
College of Pharmacy - (COP)	70,845	2.1%
College of Public Health - (CPH)	67,667	2.0%
Graduate College - (GRD)	7,579	0.2%
Administrative Affairs (ADM)	470,037	13.8%
HSC Student Affairs - (ASA)	20,341	0.6%
Library -(LIB)	59,866	1.8%
Office of the Provost - (PRV)	101,289	3.0%
Office of Research Administration - (ORA)	146,493	4.3%
Other ¹	430,831	12.7%
Non Assignable	657,857	19.3%
TOTAL NET SQUARE FEET ²	3,401,043	100%

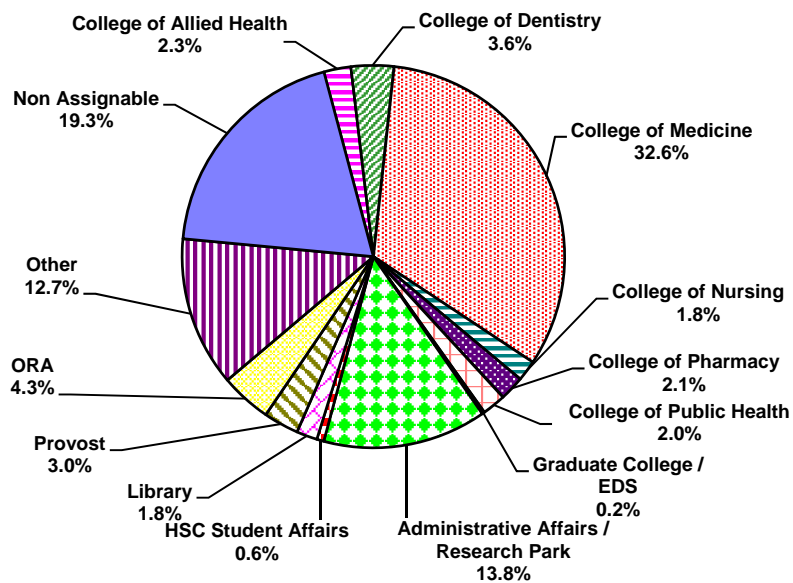

¹ Includes Independent Operations and Affiliated and External Agencies

² Net Sq Ft =Gross Sq Ft less Structural Area

Source: Facilities Management, HSC

FACILITIES

Distribution of Space by College and Administrative Unit
Tulsa Campus

FY 2016 - 2017

COLLEGE/UNIT	NET SQ FT	PERCENT OF TOTAL
College of Allied Health	8,471	1.3%
College of Medicine	228,581	36.2%
College of Nursing	10,968	1.7%
College of Pharmacy	14,427	2.3%
College of Public Health	2,636	0.4%
Library	14,386	2.3%
Office of the President	64,655	10.2%
Other Departments	30,603	4.8%
Non-OUHSC Agencies	26,662	4.2%
Non-Assignable	130,680	20.7%
Tulsa - Administration	87,615	13.9%
OU Tulsa Student Services	11,404	1.8%
TOTAL NET SQUARE FEET ¹	631,088	100%

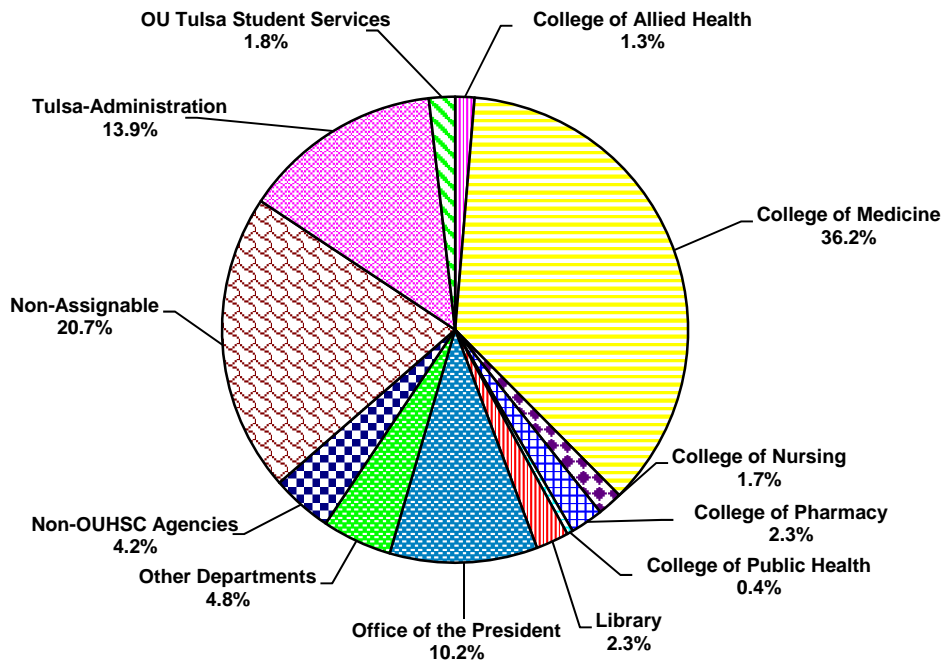

¹ Net Sq Ft =Gross Sq Ft less Structural Area

Source: Facilities Management, HSC

FACILITIES

Distribution of Space by Room Use Category
Oklahoma City Campus

FY 2016 - 2017

ROOM USE CATEGORY	<u>NET SQ FT</u>	<u>PERCENT OF TOTAL</u>
Classroom Facilities	93,297	2.7%
Laboratory Facilities	440,474	13.0%
Office Facilities	1,240,214	36.5%
Study Facilities	82,827	2.4%
Special Use Facilities	149,670	4.4%
General Use Facilities	133,904	3.9%
Supporting Facilities	198,421	5.8%
Health Care Facilities	282,754	8.3%
Residential Facilities	59,073	1.7%
Non Assignable	626,824	18.3%
Unclassified / Remodel	93,585	2.7%
TOTAL NET SQUARE FEET ¹	3,401,043	100%

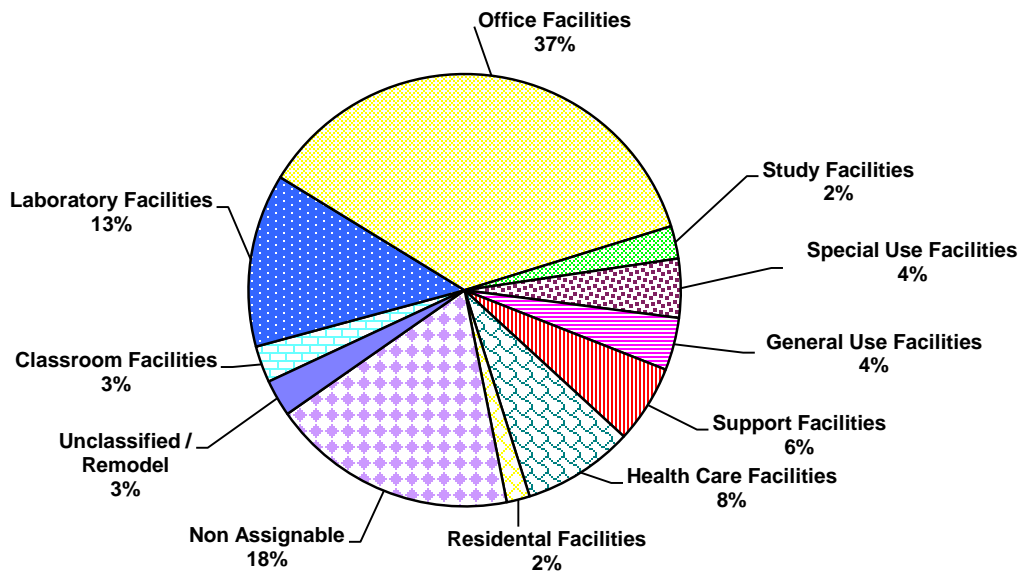

¹ Net Sq Ft = Gross Sq Ft less Structural Area.

Source: Facilities Management, HSC

FACILITIES

Distribution of Space by Room Use Category
Tulsa Campus

FY 2016 - 2017

ROOM USE CATEGORY	<u>NET SQ FT</u>	<u>PERCENT OF TOTAL</u>
Classroom Facilities	43,120	6.8%
Laboratory Facilities	23,880	3.8%
Office Facilities	227,357	36.0%
Study Facilities	27,879	4.4%
Special Use Facilities	2,757	0.4%
General Use Facilities	26,685	4.2%
Supporting Facilities	53,361	8.5%
Health Care Facilities	87,227	13.8%
Non Assignable	130,631	20.7%
Unclassified / Remodel	8,191	1.2%
TOTAL NET SQUARE FEET ¹	631,088	100%

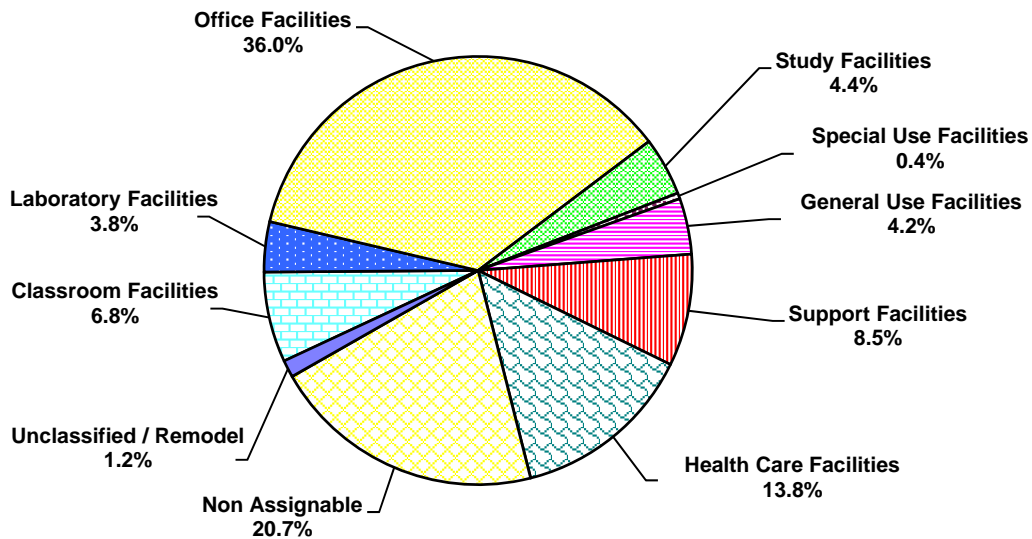

¹ Net Sq Ft = Gross Sq Ft less Structural Area.

Source: Facilities Management, HSC

SECTION 4

PROFILES OF THE UNIVERSITY OF OKLAHOMA

TULSA CAMPUS

Prepared by
Institutional Research and Reporting
Norman Campus

March 2017

ABOUT THE UNIVERSITY OF OKLAHOMA - TULSA CAMPUS

Vision Statement

To build a nationally-recognized center of higher education excellence in select areas that emphasize strong campus-community partnerships and leverage the unique opportunities and needs in the Tulsa region.

**SECTION 4: Tulsa Campus
Table of Contents**

	<u>Page</u>
Part I: Academic	
Degree Programs by Discipline and Level.	4-1
Degrees Conferred by Major	4-3
Part II: Tulsa Campus Students	
Enrollment by Degree Level and College	4-5
Enrollment by Full-Time/Part-Time, Tuition Residency, and Sex.	4-6
Credit Hour Enrollment by College, Department, and Level of Course	4-7
Part III: Faculty and Staff	
Full-Time Faculty by Rank, IPEDS Race/Ethnicity, and Sex	4-9
Staff by Full-/Part-Time and Job Type	4-10

ACADEMIC

DEGREES OFFERED

Degree Programs by Discipline and Level

2016 - 2017

Norman Campus Programs

CIP Code	Program Name	Degree					
		B	RM	RD	C	PM	PD
<u>College of Academic Affairs</u>							
30	Multi/Interdisciplinary Studies						
300000	Multidisciplinary Studies - BA; BS	2					
<u>College of Architecture</u>							
04	Architecture and Related Services						
040301	Architectural Urban Studies - MS in Arch Urb St		1				
<u>College of Arts and Sciences</u>							
05	Area, Ethnic, Cultural, Gender and Group Studies						
050207	Women's and Gender Studies - BA; Post-Baccalaureate Certificate				1		
25	Library Science						
250101	Library and Information Studies - M LIS		1				
44	Public Administration and Social Service Professions						
440401	Public Administration - M Pub Adm		1				
440701	Social Work - M Soc Wk; Post-Baccalaureate Certificate		1		1		
449999	Nonprofit Management - Post-Baccalaureate Certificate				1		
52	Business, Management, Marketing, and Related Support Services						
521003	Human Resource Management - Post-Baccalaureate Certificate				1		
521003	Organizational Dynamics - MA		1				
521003	Project Management - Post-Baccalaureate Certificate				1		
521005	Human Resource Diversity and Development - Post-Baccalaureate Certificate				1		
521099	Helping Skills in Human Relations - Post-Baccalaureate Certificate				1		
521099	Human Relations - BA; MHR	1	1				
<u>Jeannine Rainbolt College of Education</u>							
13	Education						
130401	Educational Administration - M Ed; PhD; Ed D		1	2			
131210	Early Childhood Education - BS in Educ	1					
131299	Instructional Leadership and Academic Curriculum - PhD			1			
<u>Gallogly College of Engineering</u>							
14	Engineering						
140101	Engineering - PhD			1			
141001	Electrical and Computer Engineering - MS; PhD		1	1			
141004	Telecommunications Engineering - MS in Telecomm Engr		1				
<u>Graduate College</u>							
30	Multi/Interdisciplinary Studies						
309999	Interdisciplinary Programs - MA; MS		2				
309999	Interdisciplinary Studies - PhD			1			
309999	Professional Master of Arts; Professional Master of Science		2				
Subtotal - Norman Campus Programs		4	13	6	7	0	0

Degree Type: B - Baccalaureate; RM - Master's (Research); RD - Doctorate (Research); C - Certificate; PM - Master's (Professional); PD - Doctorate (Professional)

(Continued)

DEGREES OFFERED

Degree Programs by Discipline and Level

2016 - 2017

Health Sciences Center Programs

CIP Code	Program Name	Degree					
		B	RM	RD	C	PM	PD
<u>College of Allied Health</u>							
51	Health Professions and Related Programs						
510907	Radiography - BSRA	1					
510910	Sonography - BSSN	1					
512306	Occupational Therapy - MOT					1	
512308	Physical Therapy - DPT						1
<u>College of Medicine</u>							
51	Health Professions and Related Programs						
510912	Physician Assistant - MHS					1	
511201	Medicine - MD						1
<u>College of Nursing</u>							
51	Health Professions and Related Programs						
513801	Nursing - BSN; CERT; MSN	3			1	4	
<u>College of Pharmacy</u>							
51	Health Professions and Related Programs						
512001	Pharmacy - PharmD						1
<u>College of Public Health</u>							
26	Biological and Biomedical Sciences						
261102	Biostatistics - MS; MPH; PhD		1	1		1	
261309	Epidemiology - MS; MPH, PhD		1	1		1	
51	Health Professions and Related Programs						
512201	Pub Health/Prepared & BioTerror- Cert; MPH					1	1
Subtotal - HSC Programs		5	2	2	2	9	3
Total - Tulsa Campus		9	15	8	9	9	3

Degree Type: B - Baccalaureate; RM - Master's (Research); RD - Doctorate (Research); C - Certificate; PM - Master's (Professional); PD - Doctorate (Professional)

Sources: 1) "University of Oklahoma Degree Program Inventory, September 2016," Academic Publications.
2) Office of Institutional Research, HSC

DEGREES CONFERRED

Degrees Conferred by Major

2015-2016

<u>Norman Campus Programs</u>	<u>B</u>	<u>RM</u>	<u>RD</u>	<u>C</u>	<u>PM</u>	<u>PD</u>	<u>Total</u>
Academic Affairs							
Multidisciplinary Studies	2	-	-	-	-	-	2
Total - Academic Affairs	2	-	-	-	-	-	2
Architecture							
Architecture							
Architecture (Pre-Arch 1-yr.)	-	1	-	-	-	-	1
Environmental Technology	-	1	-	-	-	-	1
Urban Studies	-	3	-	-	-	-	3
Total - Architecture	-	5	-	-	-	-	5
Arts & Sciences							
Human Relations							
Helping Skills in Human Relations	-	-	-	3	-	-	3
Human Relations	0	41	-	-	-	-	41
Human Resource Diversity-Dev.	-	-	-	3	-	-	3
Library & Information Studies	0	8	-	-	-	-	8
Political Science							
Public Administration	-	3	-	-	-	-	3
Psychology							
Org. Dynamics-HR Mgt.	-	3	-	-	-	-	3
Org. Dynamics-Tech. Proj. Mgt.	-	3	-	-	-	-	3
Social Work							
Social Work	0	33	-	-	-	-	33
Social Work-Adv. Standing Opt.	-	31	-	-	-	-	31
Women's & Gender Studies	-	-	-	1	-	-	1
Total - Arts & Sciences	0	122	-	7	-	-	129
Jeannine Rainbolt Education							
Educ. Leadership & Policy Studies							
Educ. Admin.-Curr./Sprvsn.	-	27	1	-	-	-	28
Educ. Admin.-Curr./Sprvsn.-DE	-	-	3	-	-	-	3
Instr. Leadership & Academic Curr.							
Early Childhood Education	11	-	-	-	-	-	11
Instr. Ldrshp. & Acad. Curr.	-	0	6	-	-	-	6
Total - Education	11	27	10	-	-	-	48
Gallogly Engineering							
Electrical & Computer Engineering							
Electrical & Computer Engineering	-	5	3	-	-	-	8
Telecommunications Engineering	-	4	-	-	-	-	4
Total - Engineering	0	9	3	-	-	-	12
Graduate College							
Interdisciplinary Studies	-	0	1	-	-	-	1
Total - Graduate	-	0	1	-	-	-	1
Subtotal - Norman Campus Programs	13	163	14	7	0	0	197

Degree Type: B - Baccalaureate; RM - Master's (Research); RD - Doctorate (Research); C - Certificate;
 PM - Master's (Professional); PD - Doctorate (Professional)

(Continued)

DEGREES CONFERRED

Degrees Conferred by Major

2015-2016

<u>Health Sciences Center Programs</u>	<u>B</u>	<u>RM</u>	<u>RD</u>	<u>C</u>	<u>PM</u>	<u>PD</u>	<u>Total</u>
Allied Health							
Radiography	6	0	0	0	0	0	6
Sonography	8	0	0	0	0	0	8
Occupational Therapy	0	0	0	0	11	0	11
Physical Therapy	0	0	0	0	0	18	18
Total - Allied Health	14	0	0	0	11	18	43
Dentistry							
Dental Hygiene	0	0	0	0	0	0	0
Total - Dentistry	0	0	0	0	0	0	0
Medicine							
Physician Associate & Physician Assistant	0	0	0	0	26	0	26
Medicine - MD	0	0	0	0	0	24	24
Total - Medicine	0	0	0	0	26	24	50
Nursing							
Nursing	78	0	0	0	7	0	85
Nurse Administration	0	0	0	0	2	0	2
Adult Nurse Practitioner	0	0	0	0	0	0	0
Family Nurse Practitioner	0	0	0	0	4	0	4
Neonatal Nurse Practitioner	0	0	0	0	0	0	0
Nursing	0	0	0	0	0	0	0
Pediatric Nurse Practitioner	0	0	0	0	0	0	0
Mental Health Nursing	0	0	0	0	0	0	0
Clinical Nurse Specialist	0	0	0	0	2	0	2
Acute Nursing Care	0	0	0	0	0	0	0
Nursing Practice	0	0	0	0	0	0	0
Total - Nursing	78	0	0	0	15	0	93
Pharmacy							
Pharmacy	0	0	0	0	0	33	33
Pharmaceutical Sciences	0	0	0	0	0	0	0
Total - Pharmacy	0	0	0	0	0	33	33
Public Health							
Public Health	0	0	0	10	12	0	22
Total Public Health	0	0	0	10	12	0	22
Subtotal - HSC Programs	92	0	0	10	64	75	241
Total - Tulsa Campus	105	163	14	17	64	75	438

Degree Type: B - Baccalaureate; RM - Master's (Research); RD - Doctorate (Research); C - Certificate;
 PM - Master's (Professional); PD - Doctorate (Professional)

Note: Students may graduate with more than one major or degree; those additional majors and degrees are included in the above counts.

TULSA CAMPUS STUDENTS

TULSA CAMPUS STUDENTS

Enrollment by Degree Level and College Fall 2016

	<u>Norman Campus</u>	<u>Health Sciences Center</u>	<u>OU-Tulsa Programs Total</u>
<u>Undergraduate</u>			
Academic Affairs	1	-	1
Allied Health	-	16	16
Arts & Sciences	13	-	13
Michael F. Price Business	0	-	0
Jeannine Rainbolt Education	19	-	19
Gallogly Engineering	0	-	0
Nursing	-	142	142
Weitzenhoffer Family Fine Arts	1	-	1
Gaylord Journalism & Mass Communication	0	-	0
Non-Degree	0	0	0
Total - Unduplicated	33	158	191
<u>Graduate</u>			
Architecture	5	-	5
Allied Health	-	2	2
Arts & Sciences	431	-	431
Michael F. Price Business	0	-	0
Jeannine Rainbolt Education	108	-	108
Gallogly Engineering	34	-	34
Weitzenhoffer Family Fine Arts	0	-	0
Graduate College	3	0	3
Gaylord Journalism & Mass Communication	0	-	0
Liberal Studies	1	-	1
Pharmacy	-	0	0
Non-Degree	15	0	15
Total - Unduplicated	595	2	597
<u>Professional</u>			
Allied Health	-	90	90
Medicine - MD	-	105	105
Medicine - PA	-	73	73
Nursing	-	65	65
Pharmacy	-	45	45
Public Health	-	29	29
Total - Unduplicated	-	407	407
 Total All Levels - Unduplicated	 628	 567	 1,195

TULSA CAMPUS STUDENTS

Enrollment by Full-Time/Part-Time, Tuition Residency, and Sex Fall 2016

	<u>Norman Campus</u>	<u>Health Sciences Center</u>	<u>OU-Tulsa Programs - Total</u>	<u>% of Total</u>
<u>Enrollment by FT/PT Status</u>				
Full-Time	281	474	755	63.2%
Part-Time	347	93	440	36.8%
Total	628	567	1,195	
 <u>Enrollment by Sex</u>				
Male	158	148	306	25.6%
Female	470	419	889	74.4%
Total	628	567	1,195	
 <u>Enrollment by Tuition Residency</u>				
Resident	570	530	1,100	92.1%
Nonresident	58	37	95	7.9%
Total	628	567	1,195	
 <u>Enrollment by IPEDS Race/Ethnicity</u>				
White	358	396	754	63.1%
International	35	6	41	3.4%
American Indian/Alaska Native	47	31	78	6.5%
Asian	10	27	37	3.1%
Black/African American	67	18	85	7.1%
Hispanic	36	22	58	4.9%
Native Hawaiian/Other Pacific Islander	1	0	1	0.1%
Two or More Races	39	38	77	6.4%
Not Reported	35	29	64	5.4%
Total	628	567	1,195	

TULSA CAMPUS STUDENTS

Credit Hour Enrollment by College, Department and Level of Course

2015-16

<u>Norman Campus Programs</u>	<u>Undergraduate</u>	<u>Graduate</u>	<u>Professional</u>	<u>Total</u>
Architecture				
Architecture	0	139	0	139
Regional & City Planning	0	18	0	18
Total - Architecture	0	157	0	157
Arts & Sciences				
African & Afr. Amer. Studies	27	0	0	27
Human Relations	3	1,502	0	1,505
Library & Information Studies	45	511	0	556
Mathematics	0	36	0	36
Political Science	0	312	0	312
Psychology	0	616	0	616
Social Work	0	4,074	0	4,074
Women's & Gender Studies	0	32	0	32
Total - Arts & Sciences	75	7,083	0	7,158
Price Business				
Business Admin.	0	2	0	2
Total - Business	0	2	0	2
Jeannine Rainbolt Education				
Educ. Leadership & Policy Studies	36	1,508	0	1,544
Educational Psychology	100	30	0	130
Instr. Ldrshp. & Acad. Curriculum	507	157	0	664
Total - Education	643	1,695	0	2,338
Gallogly Engineering				
Computer Science	0	27	0	27
Electrical & Computer Engineering	0	547	0	547
Engineering	6	6	0	12
Total - Engineering	6	580	0	586
Weitzenhoffer Fine Arts				
Music	0	5	0	5
Total - Fine Arts	0	5	0	5
Graduate College	0	0	0	0
Total - Norman Campus Programs	724	9,522	0	10,246
Health Sciences Center Programs				
Allied Health	208	5	1,251	1,464
Medicine - MD	0	0	1,873	1,873
Medicine - PA	0	0	1,218	1,218
Nursing	2,046	0	436	2,482
Pharmacy	0	0	705	705
Public Health	0	0	223	223
Total - Health Sciences Center Programs	2,254	5	5,706	7,965
Grand Total	2,978	9,527	5,706	18,211

Source: End-of-semester course files, summer, fall, and spring, IRR.

FACULTY AND STAFF

FACULTY CHARACTERISTICS

Full-Time Faculty by Rank, IPEDS Race/Ethnicity, and Sex

Fall 2016

<u>Rank</u>	<u>Norman Campus</u>	<u>Health Sciences Center</u>	<u>OU-Tulsa Total</u>	<u>% of Total</u>
Professor	8	18	26	12.8%
Associate Professor	16	27	43	21.2%
Assistant Professor	8	88	96	47.3%
Instructor	0	25	25	12.3%
Lecturer	1	0	1	0.5%
Researcher	2	0	2	1.0%
Other	4	6	10	4.9%
Total	39	164	203	
 <u>Sex</u>				
Male	19	75	94	46.3%
Female	20	89	109	53.7%
Total	39	164	203	
 <u>IPEDS Race/Ethnicity</u>				
White	27	135	162	79.8%
International	2	10	12	5.9%
American Indian/Alaska Native	3	3	6	3.0%
Asian	4	6	10	4.9%
Black/African American	1	6	7	3.4%
Hispanic	0	3	3	1.5%
Native Hawaiian/Other Pacific Islander	0	0	0	0.0%
Two or More Races	0	1	1	0.5%
Not Reported	2	0	2	1.0%
Total	39	164	203	100.0%

Note: Other rank includes deans, associate deans, and other administrators with faculty status.

Source: November 1 payroll file.

STAFF CHARACTERISTICS

Staff by Full-/Part-Time and Job Type

Fall 2016

	<u>Norman Campus</u>	<u>Health Sciences Center</u>	<u>Total</u>	<u>% of Total</u>
<u>Full-Time</u>				
Executive/Administrative/Managerial	8	53	61	9.4%
Support/Service Professionals	71	165	236	36.3%
Clerical & Secretarial	22	180	202	31.1%
Technical & Paraprofessional	1	122	123	18.9%
Skilled Crafts	0	22	22	3.4%
Service/Maintenance	0	5	5	0.8%
Temporary	1	0	1	0.2%
Total Full-Time Staff	103	547	650	100.0%
<u>Part-Time</u>				
Executive/Administrative/Managerial	0	1	1	1.6%
Support/Service Professionals	1	22	23	37.7%
Clerical & Secretarial	6	10	16	26.2%
Technical & Paraprofessional	0	9	9	14.8%
Skilled Crafts	0	0	0	0.0%
Service/Maintenance	0	2	2	3.3%
Temporary	10	0	10	16.4%
Total Part-Time Staff	17	44	61	100.0%
 Total All Staff	 120	 591	 711	

Source: November 1 payroll file, IRR.

SECTION 5

PROFILES OF THE UNIVERSITY OF OKLAHOMA

UNIVERSITY OUTREACH

Prepared by
Institutional Research and Reporting
Norman Campus

March 2017

ABOUT THE UNIVERSITY OF OKLAHOMA - UNIVERSITY OUTREACH



Vision

The University of Oklahoma Outreach is a lifelong learning organization dedicated to helping individuals, businesses, groups, and communities transform themselves through knowledge.

OU Outreach is all about transformations. In a fast-paced, constantly changing world, it's hard to keep up. Individuals, organizations, businesses, communities, and others have relied on OU Outreach to assist in their transformation. OU Outreach is made up of the College of Continuing Education and the College of Liberal Studies. Nationally recognized for its pioneering efforts in continuing education, OU Outreach extends the educational resources of the University of Oklahoma on campus, online, and at locations around the world.

OU Outreach's academic calendar and enrollment dates differ from the standard calendar used by other OU programs due to diverse scheduling needs of the students served by their programs. As a result, OU Outreach headcounts are captured at the end of each semester, rather than at the standard Official Reporting Date used by other campus programs.

SECTION 5: University Outreach

Table of Contents

	<u>Page</u>
Part I: University Outreach Students	
University Outreach's Course Offerings	5-1
Academic Programs	
Headcount of Students Enrolled in Courses by Program Home and Degree Level	5-2
Characteristics of Students Enrolled in Academic Programs Courses	5-3
Credit Hours Generated by Course Home, Subject, and Level	5-4
Advanced Programs	
Headcount of Students Enrolled by Program Home and Degree Level.	5-5
Headcount of Students Enrolled by Major and Classification	5-6
Characteristics of Students in Advanced Programs Courses	5-7
Characteristics of Students in Advanced Programs Degree Programs	5-8
Credit Hours Generated by Course Home, Subject, and Level	5-9
Center for Independent and Distance Learning	
Headcount of Students Enrolled in Courses by Program Home and Degree Level	5-10
Characteristics of Students Enrolled in CIDL Courses	5-12
Credit Hours Generated by Course Home, Subject, and Level	5-13
Intersession	
Headcount of Students Enrolled in Courses by Program Home and Degree Level	5-14
Characteristics of Students Enrolled in Intersession Courses	5-16
Credit Hours Generated by Course Home, Subject, and Level	5-17
Liberal Studies	
Headcount of Students Enrolled by Program Home and Degree Level.	5-18
Headcount of Students Enrolled by Major and Classification	5-20
Characteristics of Students in Liberal Studies Courses.	5-21
Characteristics of Students in Liberal Studies Degree Programs	5-22
Credit Hours Generated by Course Home, Subject, and Level	5-23

University Outreach's Course Offerings

Headcount Enrollment

Fall 2015

	<u>Academic Programs</u>	<u>Advanced Programs</u>	<u>CIDL*</u>	<u>Inter-session</u>	<u>Liberal Studies</u>	<u>Outreach Unduplicated</u>
Undergraduate						
Freshman	20	0	60	333	38	434
Sophomore	8	0	119	429	148	676
Junior	4	0	214	480	361	985
Senior	7	0	220	815	784	1,731
Non-Degree	1	0	3	8	14	26
Total UG	40	0	616	2,065	1,345	3,852
Graduate						
Degree-Seeking	0	1,081	1	10	666	1,754
Non-Degree	0	8	0	0	0	8
Total Graduate	0	1,089	1	10	666	1,762
Grand Total	40	1,089	617	2,075	2,011	5,614

Note: Headcount based on enrollment in courses offered by those programs as of the end-of-semester census (snapshot).

Credit Hours Generated

2015 - 2016

	<u>Academic Programs</u>	<u>Advanced Programs</u>	<u>CIDL*</u>	<u>Inter-session</u>	<u>Liberal Studies</u>	<u>Total</u>
Lower	65	0	3,667	4,508	4,583	12,823
Upper	18	45	2,151	4,170	17,656	24,040
Graduate	0	16,633	0	96	8,465	25,194
Total	83	16,678	5,818	8,774	30,704	62,057

Note: Academic year is defined as Summer, Fall, Spring.

* Center for Independent and Distance Learning

ACADEMIC PROGRAMS

Headcount of Students Enrolled in Courses by Program Home and Degree Level

Fall 2015

	<u>Undergraduate</u>	<u>Graduate</u>	<u>Non-Degree</u>	<u>Unduplicated Total</u>
<u>Norman On-Campus</u>				
Architecture				
Architecture	1	0	0	1
Construction Science	1	0	0	1
Interior Design	2	0	0	2
Arts & Sciences				
Biology	3	0	0	3
Chemistry & Biochemistry	3	0	0	3
Classics & Letters	2	0	0	2
Economics	1	0	0	1
English	1	0	0	1
Health & Exercise Science	1	0	0	1
History of Science	1	0	0	1
Mathematics	3	0	0	3
Sociology	1	0	0	1
Price Business				
Accounting	4	0	0	4
Finance	1	0	0	1
Marketing & Supply Chain Mgmt.	1	0	0	1
Business - Other	6	0	0	6
CCE/Aviation	1	0	0	1
Mewbourne Earth & Energy				
Petroleum & Geological Engineering	5	0	0	5
Gallogly Engineering				
Chemical, Biol. & Materials Engin.	1	0	0	1
Civil & Environmental Engineering	1	0	0	1
Computer Science	3	0	0	3
Electrical & Computer Engineering	1	0	0	1
Engineering - Other	3	0	0	3
University College				
Pre-Health 2-Yr.	3	0	0	3
University College - Other	2	0	1	3

Note: Program Home refers to the campus or program area that administers the degree program. This is different from the Course Home, which is the campus or program area offering courses. Some program areas offer courses but do not offer degree programs.

ACADEMIC PROGRAMS

Characteristics of Students Enrolled in Academic Programs Courses

Fall 2015

<u>Of Total Credit Hours Taken, % Offered Through:</u>	<u>Full-Time</u>	<u>Part-Time</u>	<u>Overall</u>
Academic Programs	11.0%	25.0%	11.1%
Other Outreach Programs	19.9%	0.0%	19.8%
Norman or Tulsa	69.1%	75.0%	69.1%

<u>Headcount by IPEDS Race/Ethnicity and Sex</u>	<u>Male</u>	<u>Female</u>	<u>Total</u>	<u>% of Total</u>
American Indian / Alaska Native	2	2	4	10.0%
Asian	1	3	4	10.0%
Black / African American	1	1	2	5.0%
Hispanic	0	2	2	5.0%
Native Hawaiian / Other Pacific Islander	0	0	0	0.0%
Two or More Races	0	0	0	0.0%
<i>Minority Total</i>	4	8	12	30.0%
White	2	9	11	27.5%
International	8	6	14	35.0%
Not Reported	0	3	3	7.5%
Total	14	26	40	
<i>Percent of Total</i>	35.0%	65.0%		

<u>Headcount by Classification and Course Load</u>	<u>Full-Time</u>	<u>Part-Time</u>	<u>Total</u>	<u>% Who Are Part-Time</u>
Undergraduate				
Degree-Seeking				
Freshman	20	0	20	0.0%
Sophomore	8	0	8	0.0%
Junior	4	0	4	0.0%
Senior	7	0	7	0.0%
Degree-Seeking Total	39	0	39	0.0%
Non-Degree	0	1	1	100.0%
Total	39	1	40	2.5%
Graduate				
Degree-Seeking	0	0	0	-
Non-Degree	0	0	0	-
Total	0	0	0	-
Total	39	1	40	2.5%

<u>Headcount by Geographic Origin and IPEDS Level</u>	<u>Undergraduate</u>	<u>Graduate</u>	<u>Total</u>	<u>% of Total</u>
Oklahoma	16	0	16	40.0%
Other US State/Territory	10	0	10	25.0%
International	14	0	14	35.0%
Total	40	0	40	

<u>Headcount by Tuition Residency and IPEDS Level</u>	<u>Undergraduate</u>	<u>Graduate</u>	<u>Total</u>	<u>% of Total</u>
Resident	16	0	16	40.0%
Nonresident	24	0	24	60.0%
Total	40	0	40	

ACADEMIC PROGRAMS

Credit Hours Generated by Course Home, Subject, and Level 2015-2016

	<u>Lower</u>	<u>Upper</u>	<u>Total UG</u>	<u>Graduate</u>	<u>Grand Total</u>
<u>Arts & Sciences</u>					
ENGL - English	36	0	36	0	36
Arts & Sciences - Total	36	0	36	0	36
 <u>Weitzenhoffer Family Fine Arts</u>					
MUNM - Music for Non-Majors	29	18	47	0	47
Fine Arts - Total	29	18	47	0	47
 Grand Total	 65	 18	 83	 0	 83

Note: Course Home refers to the campus or program area offering courses. This is different from the Program Home, which is the campus or program area that administers the degree program. Some program areas offer courses but do not offer degree programs.

ADVANCED PROGRAMS

Headcount of Students Enrolled by Program Home and Degree Level

Fall 2015

<u>Advanced Programs</u>	<u>Undergraduate</u>	<u>Graduate</u>	<u>Non-Degree</u>	<u>Unduplicated Total</u>
<u>Advanced Programs</u>				
Arts & Sciences				
Communication	0	35	0	35
Economics	0	43	0	43
Human Relations	0	501	10	506
Jeannine Rainbolt Education				
Instructional Leadership & Academic Curriculum	0	34	0	34
Graduate College				
	0	302	2	304
International Studies				
	0	124	0	124
 <u>Norman On-Campus</u>				
Arts & Sciences				
Health & Exercise Science	0	1	0	1
Human Relations	0	34	1	35
Political Science	0	1	0	1
Social Work	0	60	0	60
Mewbourne Earth & Energy				
Petroleum & Geological Engineering	0	1	0	1
Jeannine Rainbolt Education				
Educational Leadership & Policy Studies	0	2	0	2
 <u>OU-Tulsa</u>				
Arts & Sciences				
Human Relations	0	3	0	3
Social Work	0	0	0	0

Note: Program Home refers to the campus or program area that administers the degree program. This is different from the Course Home, which is the campus or program area offering courses. Some program areas offer courses but do not offer degree programs.

ADVANCED PROGRAMS

<u>Major / Concentration</u>				Fall 2015
	<u>Master's</u>	<u>Doctorate</u>	<u>Graduate Certificate</u>	<u>Unduplicated Total</u>
Communication				
Standard	31	0	0	31
Organizational Communication	1	0	0	1
[No Concentration]	4	0	0	4
Economics				
Managerial Economics	41	0	0	41
[No Concentration]	2	0	0	2
Helping Skills in Human Relations	0	0	48	48
Human Relations				
Standard	480	0	0	480
[No Concentration]	4	0	0	4
Human Relations-Licensure	0	0	32	32
Human Resource Diversity & Development	0	0	27	27
Human Resource Diversity & Development-Electronic Delivery	0	0	2	2
Instructional Leadership & Academic Curriculum				
Instructional Leadership	31	0	0	31
Secondary Education	1	0	0	1
[No Concentration]	2	0	0	2
Interdisciplinary Studies	278	25	0	303
International Relations	124	0	0	124
Advanced Programs - Total Unduplicated	946	25	92	998

Notes: 1) Program Home refers to the campus or program area that administers the degree program. This is different from the Course Home, which is the campus or program area offering courses. Some program areas offer courses but do not offer degree programs.

2) Headcount based on enrollment in courses offered by those programs as of the end-of-semester census (snapshot).

ADVANCED PROGRAMS

Characteristics of Students in Advanced Programs Courses

Fall 2015

<u>Of Total Credit Hours Taken, % Offered Through:</u>	<u>Full-Time</u>	<u>Part-Time</u>	<u>Overall</u>	
Advanced Programs	93.4%	98.6%	96.5%	
Other Outreach Programs	0.5%	0.0%	0.2%	
Norman or Tulsa	6.1%	1.4%	3.4%	

<u>Headcount by IPEDS Race/Ethnicity and Sex</u>	<u>Male</u>	<u>Female</u>	<u>Total</u>	<u>% of Total</u>
American Indian / Alaska Native	7	16	23	2.1%
Asian	17	13	30	2.8%
Black / African American	86	110	196	18.0%
Hispanic	60	60	120	11.0%
Native Hawaiian / Other Pacific Islander	5	4	9	0.8%
Two or More Races	11	31	42	3.9%
<i>Minority Total</i>	<i>186</i>	<i>234</i>	<i>420</i>	<i>38.6%</i>
White	318	252	570	52.3%
International	16	3	19	1.7%
Not Reported	44	36	80	7.3%
Total	564	525	1,089	
<i>Percent of Total</i>	<i>51.8%</i>	<i>48.2%</i>		

<u>Headcount by Classification and Course Load</u>	<u>Full-Time</u>	<u>Part-Time</u>	<u>Total</u>	<u>% Who Are Part-Time</u>
Graduate				
Degree-Seeking	247	834	1,081	77.2%
Non-Degree	1	7	8	87.5%
Total	248	841	1,089	77.2%

<u>Headcount by Geographic Origin and IPEDS Level</u>	<u>Undergraduate</u>	<u>Graduate</u>	<u>Total</u>	<u>% of Total</u>
Oklahoma	0	114	114	10.5%
Other US State/Territory	0	956	956	87.8%
International	0	19	19	1.7%
Total	0	1,089	1,089	

<u>Headcount by Tuition Residency and IPEDS Level</u>	<u>Undergraduate</u>	<u>Graduate</u>	<u>Total</u>	<u>% of Total</u>
Resident	0	388	388	35.6%
Nonresident	0	701	701	64.4%
Total	0	1,089	1,089	

ADVANCED PROGRAMS

Characteristics of Students in Advanced Programs Degree Programs

Fall 2015

<u>Of Total Credit Hours Taken, % Offered Through:</u>	<u>Full-Time</u>	<u>Part-Time</u>	<u>Overall</u>
Advanced Programs	98.9%	98.0%	98.3%
Other Outreach Programs	0.0%	0.0%	0.0%
Norman or Tulsa	1.1%	2.0%	1.7%

<u>Headcount by IPEDS Race/Ethnicity and Sex</u>	<u>Male</u>	<u>Female</u>	<u>Total</u>	<u>% of Total</u>
American Indian / Alaska Native	6	10	16	1.6%
Asian	17	13	30	3.0%
Black / African American	81	89	170	17.0%
Hispanic	59	58	117	11.7%
Native Hawaiian / Other Pacific Islander	5	4	9	0.9%
Two or More Races	11	27	38	3.8%
<i>Minority Total</i>	<i>179</i>	<i>201</i>	<i>380</i>	<i>38.1%</i>
White	311	220	531	53.2%
International	14	2	16	1.6%
Not Reported	41	30	71	7.1%
Total	545	453	998	
<i>Percent of Total</i>	<i>54.6%</i>	<i>45.4%</i>		

<u>Headcount by Classification and Course Load</u>	<u>Full-Time</u>	<u>Part-Time</u>	<u>Total</u>	<u>% Who Are Part-Time</u>	<u>Average CH Load</u>
Graduate					
Master's	198	748	945	79.0%	5.7
Doctorate	0	25	25	100.0%	2.2
Graduate Certificate	32	60	92	65.2%	7.0
Grand Total - Unduplicated	202	796	998	79.8%	5.8

<u>Headcount by Geographic Origin and IPEDS Level</u>	<u>Undergraduate</u>	<u>Graduate</u>	<u>Total</u>	<u>% of Total</u>
Oklahoma	0	67	67	6.7%
Other US State/Territory	0	915	915	91.7%
International	0	16	16	1.6%
Total	0	998	998	

<u>Headcount by Tuition Residency and IPEDS Level</u>	<u>Undergraduate</u>	<u>Graduate</u>	<u>Total</u>	<u>% of Total</u>
Resident	0	300	300	30.1%
Nonresident	0	698	698	69.9%
Total	0	998	998	

ADVANCED PROGRAMS - COURSES

Credit Hours Generated by Course Home, Subject, and Level 2015-2016

	<u>Lower</u>	<u>Upper</u>	<u>Total UG</u>	<u>Graduate</u>	<u>Grand Total</u>
<u>Arts & Sciences</u>					
CAS - College of Arts & Sciences	0	0	0	250	250
COMM - Communication	0	0	0	734	734
ECON - Economics	0	45	45	817	862
H R - Human Relations	0	0	0	9,626	9,626
HES - Health & Exercise Science	0	0	0	2	2
HIST - History	0	0	0	227	227
P SC - Political Science	0	0	0	832	832
PSY - Psychology	0	0	0	40	40
RELS - Religious Studies	0	0	0	48	48
S WK - Social Work	0	0	0	813	813
SOC - Sociology	0	0	0	69	69
Arts & Sciences - Total	0	45	45	13,458	13,503
<u>Atmospheric & Geographic Sciences</u>					
GEOG - Geog. & Env. Sustainability	0	0	0	432	432
GIS - Geographic Information Science	0	0	0	57	57
A&GS - Total	0	0	0	489	489
<u>Price Business</u>					
L S - Legal Studies	0	0	0	24	24
MGT - Management	0	0	0	12	12
Business - Total	0	0	0	36	36
<u>Jeannine Rainbolt Education</u>					
EDEC - Early Childhood Education	0	0	0	111	111
EDEN - English Education	0	0	0	21	21
EDMA - Mathematics Education	0	0	0	39	39
EDS - Educational Studies	0	0	0	12	12
EDSP - Special Education	0	0	0	36	36
EDUC - College of Education	0	0	0	63	63
ILAC - Instr. Leadership & Acad. Curr.	0	0	0	285	285
Education - Total	0	0	0	567	567
<u>Galogly Engineering</u>					
ISE - Industrial & Systems Engineering	0	0	0	4	4
<u>Graduate College</u>					
GRAD - Graduate College	0	0	0	4	4
<u>International Studies</u>					
IAS - International & Area Studies	0	0	0	1,781	1,781
<u>Liberal Studies</u>					
LSAL - Administrative Leadership	0	0	0	138	138
LSTD - Liberal Studies	0	0	0	156	156
Liberal Studies - Total	0	0	0	294	294
Grand Total	0	45	45	16,576	16,621

Note: Course Home refers to the campus or program area offering courses. This is different from the Program Home, which is the campus or program area that administers the degree program. Some program areas offer courses but do not offer degree programs.

CENTER FOR INDEPENDENT & DISTANCE LEARNING

Headcount of Students Enrolled in Courses by Program Home and Degree Level

Fall 2015

	<u>Undergraduate</u>	<u>Graduate</u>	<u>Non-Degree</u>	<u>Unduplicated Total</u>
<u>CCE - Liberal Studies</u>	2	0	0	2
<u>Norman On-Campus</u>				
Academic Affairs	21	0	1	22
Architecture				
Architecture	2	0	0	2
Construction Science	1	0	0	1
Interior Design	5	0	0	5
Arts & Sciences				
African & African-American Studies	1	0	0	1
Anthropology	2	0	0	2
Biology	28	0	0	28
Chemistry & Biochemistry	16	0	0	16
Classics & Letters	3	0	0	3
Communication	25	0	0	25
Economics	9	0	0	9
English	3	0	0	3
Film & Media Studies	5	0	0	5
Health & Exercise Science	48	0	0	48
History	3	0	0	3
Human Relations	30	0	0	30
Mathematics	8	0	0	8
Microbiology & Plant Biology	12	0	0	12
Modern Languages, Literatures, & Linguistics	7	0	0	7
Native American Studies	1	0	0	1
Philosophy	3	0	0	3
Physics & Astronomy	2	0	0	2
Political Science	6	0	0	6
Psychology	33	0	0	33
Social Work	7	0	0	7
Sociology	12	0	0	12
Women's & Gender Studies	3	0	0	3
Arts & Sciences - Other	4	0	0	4
Atmospheric & Geographic Sciences				
Geography & Environmental Sustainability	1	0	0	1
Meteorology	5	0	0	5

(continued)

CENTER FOR INDEPENDENT & DISTANCE LEARNING

Headcount of Students Enrolled in Courses by Program Home and Degree Level

Fall 2015

(continued)	<u>Undergraduate</u>	<u>Graduate</u>	<u>Non-Degree</u>	<u>Unduplicated Total</u>
Price Business				
Accounting	24	0	0	24
Energy Management	19	0	0	19
Finance	16	0	0	16
Management & Entrepreneurship	38	0	0	38
Management Information Systems	12	0	0	12
Marketing & Supply Chain Management	25	0	0	25
Business - Other	14	0	0	14
CCE Aviation	8	0	0	8
Mewbourne Earth & Energy				
Geology & Geophysics	9	0	0	9
Petroleum & Geological Engineering	16	0	0	16
Jeannine Rainbolt Education				
Instructional Leadership & Academic Curriculum	6	0	0	6
Gallogly Engineering				
Aerospace & Mechanical Engineering	13	0	0	13
Chemical, Biological & Materials Engineering	6	0	0	6
Civil & Environmental Engineering	5	0	0	5
Computer Science	7	0	0	7
Electrical & Computer Engineering	6	0	0	6
Engineering - Other	1	0	0	1
Weitzenhoffer Family Fine Arts				
Dance	4	1	0	5
Drama	19	0	0	19
Music	12	0	0	12
Musical Theatre	13	0	0	13
Visual Arts	6	0	0	6
International Studies	2	0	0	2
Gaylord Journalism & Mass Communication	53	0	0	53
University College				
Pre-Health 2-Yr.	49	0	0	49
University College - Other	6	0	2	8

Note: Program Home refers to the campus or program area that administers the degree program. This is different from the Course Home, which is the campus or program area offering courses. Some program areas offer courses but do not offer degree programs.

CENTER FOR INDEPENDENT & DISTANCE LEARNING

Characteristics of Students Enrolled in CIDL Courses

Fall 2015

<u>Of Total Credit Hours Taken, % Offered Through:</u>	<u>Full-Time</u>	<u>Part-Time</u>	<u>Overall</u>	
CIDL	24.0%	43.0%	25.0%	
Other Outreach Programs	4.8%	3.3%	4.7%	
Norman or Tulsa	71.2%	53.7%	70.3%	

<u>Headcount by IPEDS Race/Ethnicity and Sex</u>	<u>Male</u>	<u>Female</u>	<u>Total</u>	<u>% of Total</u>
American Indian / Alaska Native	5	13	18	2.9%
Asian	18	13	31	5.0%
Black / African American	6	21	27	4.4%
Hispanic	27	36	63	10.2%
Native Hawaiian / Other Pacific Islander	1	1	2	0.3%
Two or More Races	11	32	43	7.0%
<i>Minority Total</i>	<i>68</i>	<i>116</i>	<i>184</i>	<i>29.8%</i>
White	148	235	383	62.1%
International	21	18	39	6.3%
Not Reported	7	4	11	1.8%
Total	244	373	617	
<i>Percent of Total</i>	<i>39.5%</i>	<i>60.5%</i>		

<u>Headcount by Classification and Course Load</u>	<u>Full-Time</u>	<u>Part-Time</u>	<u>Total</u>	<u>% Who Are Part-Time</u>
Undergraduate				
Degree-Seeking				
Freshman	59	1	60	1.7%
Sophomore	110	9	119	7.6%
Junior	207	7	214	3.3%
Senior	181	39	220	17.7%
Degree-Seeking Total	557	56	613	9.1%
Non-Degree	0	3	3	100.0%
Total	557	59	616	9.6%
Graduate				
Degree-Seeking	0	1	1	100.0%
Non-Degree	0	0	0	-
Total	0	1	1	100.0%
Total	557	60	617	9.7%

<u>Headcount by Geographic Origin and IPEDS Level</u>	<u>Undergraduate</u>	<u>Graduate</u>	<u>Total</u>	<u>% of Total</u>
Oklahoma	367	1	368	59.6%
Other US State/Territory	210	0	210	34.0%
International	39	0	39	6.3%
Total	616	1	617	

<u>Headcount by Tuition Residency and IPEDS Level</u>	<u>Undergraduate</u>	<u>Graduate</u>	<u>Total</u>	<u>% of Total</u>
Resident	380	1	381	61.8%
Nonresident	236	0	236	38.2%
Total	616	1	617	

CENTER FOR INDEPENDENT & DISTANCE LEARNING

Credit Hours Generated by Course Home, Subject, and Level 2015-2016

	<u>Lower</u>	<u>Upper</u>	<u>Total UG</u>	<u>Graduate</u>	<u>Grand Total</u>
<u>Arts & Sciences</u>					
ASTR - Astronomy	388	0	388	0	388
CHEM - Chemistry	810	0	810	0	810
ENGL - English	426	0	426	0	426
HIST - History	204	0	204	0	204
P SC - Political Science	204	0	204	0	204
PSY - Psychology	243	0	243	0	243
Arts & Sciences - Total	2,275	0	2,275	0	2,275
 <u>Price Business</u>					
FIN - Finance	0	465	465	0	465
MKT - Marketing	492	0	492	0	492
Business - Total	492	465	957	0	957
 <u>Weitzenhoffer Family Fine Arts</u>					
DANC - Dance	252	534	786	0	786
DRAM - Drama	0	618	618	0	618
MUNM - Music for Non-Majors	444	534	978	0	978
Fine Arts - Total	696	1,686	2,382	0	2,382
 <u>University College</u>					
University College - Other	204	0	204	0	204
 Grand Total	 3,667	 2,151	 5,818	 0	 5,818

Note: Course Home refers to the campus or program area offering courses. This is different from the Program Home, which is the campus or program area that administers the degree program. Some program areas offer courses but do not offer degree programs.

INTERSESSION

Headcount of Students Enrolled in Courses by Program Home and Degree Level

Fall 2015

	<u>Undergraduate</u>	<u>Graduate</u>	<u>Non-Degree</u>	<u>Unduplicated Total</u>
<u>Liberal Studies</u>	25	0	0	25
<u>Norman On-Campus</u>				
Academic Affairs	95	0	2	97
Architecture				
Architecture	11	0	0	11
Construction Science	9	0	0	9
Interior Design	6	0	0	6
Architecture - Other	1	0	0	1
Arts & Sciences				
African & African American Studies	5	0	0	5
Anthropology	16	0	0	16
Biology	119	0	0	119
Chemistry & Biochemistry	70	0	0	70
Classics & Letters	15	0	0	15
Communication	79	0	0	79
Economics	22	0	0	22
English	20	0	0	20
Film & Media Studies	15	0	0	15
Health & Exercise Science	128	0	0	128
History	11	0	0	11
History of Science	1	0	0	1
Human Relations	65	0	0	65
Library & Information Studies	4	0	0	4
Mathematics	18	0	0	18
Microbiology & Plant Biology	31	0	0	31
Modern Languages, Literatures, & Linguistics	25	0	0	25
Native American Studies	1	0	0	1
Philosophy	9	0	0	9
Physics & Astronomy	5	0	0	5
Political Science	50	0	0	50
Psychology	153	0	0	153
Religious Studies	3	0	0	3
Social Work	18	10	0	28
Sociology	82	0	0	82
Women's & Gender Studies	12	0	0	12
Arts & Sciences - Other	54	0	0	54
Atmospheric & Geographic Sciences				
Geography & Environmental Sustainability	35	0	0	35
Meteorology	18	0	0	18

(continued)

INTERSESSION

Headcount of Students Enrolled in Courses by Program Home and Degree Level

Fall 2015

(continued)

	<u>Undergraduate</u>	<u>Graduate</u>	<u>Non-Degree</u>	<u>Unduplicated Total</u>
Price Business				
Accounting	59	0	0	59
Energy Management	39	0	0	39
Finance	78	0	0	78
Management & Entrepreneurship	111	0	0	111
Management Information Systems	19	0	0	19
Marketing & Supply Chain Management	47	0	0	47
Business - Other	61	0	0	61
CCE Aviation	21	0	0	21
Mewbourne Earth & Energy				
Geology & Geophysics	28	0	0	28
Petroleum & Geological Engineering	58	0	0	58
Jeannine Rainbolt Education				
Education Psychology	4	0	0	4
Instructional Leadership & Academic Curriculum	57	0	0	57
Gallogly Engineering				
Aerospace & Mechanical Engineering	55	0	0	55
Chemical, Biological & Materials Engineering	42	0	0	42
Civil & Environmental Engineering	22	0	0	22
Computer Science	16	0	0	16
Electrical & Computer Engineering	28	0	0	28
Industrial & Systems Engineering	22	0	0	22
Engineering - Other	9	0	0	9
Weitzenhoffer Family Fine Arts				
Dance	4	0	0	4
Drama	7	0	0	7
Music	11	0	0	11
Musical Theatre	1	0	0	1
Visual Arts	30	0	0	30
International Studies	38	0	0	38
Gaylord Journalism & Mass Communication	104	0	0	104
University College				
Pre-Health 2-Yr.	222	0	0	222
University College - Other	45	0	6	51
<u>OU-Tulsa</u>				
Human Relations	1	0	0	1

Note: Program Home refers to the campus or program area that administers the degree program. This is different from the Course Home, which is the campus or program area offering courses. Some program areas offer courses but do not offer degree programs.

INTERSESSION

Characteristics of Students Enrolled in Intercession Courses

Fall 2015

<u>Of Total Credit Hours Taken, % Offered Through:</u>	<u>Full-Time</u>	<u>Part-Time</u>	<u>Overall</u>	
Intercession	19.3%	45.2%	20.0%	
Other Outreach Programs	2.4%	7.6%	2.6%	
Norman or Tulsa	78.3%	47.2%	77.4%	
<u>Headcount by IPEDS Race/Ethnicity and Sex</u>	<u>Male</u>	<u>Female</u>	<u>Total</u>	<u>% of Total</u>
American Indian / Alaska Native	33	61	94	4.5%
Asian	45	76	121	5.8%
Black / African American	70	81	151	7.3%
Hispanic	78	129	207	10.0%
Native Hawaiian / Other Pacific Islander	2	2	4	0.2%
Two or More Races	53	99	152	7.3%
<i>Minority Total</i>	<i>281</i>	<i>448</i>	<i>729</i>	<i>35.1%</i>
White	495	680	1,175	56.6%
International	87	46	133	6.4%
Not Reported	16	22	38	1.8%
Total	879	1,196	2,075	
<i>Percent of Total</i>	<i>42.4%</i>	<i>57.6%</i>		
<u>Headcount by Classification and Course Load</u>	<u>Full-Time</u>	<u>Part-Time</u>	<u>Total</u>	<u>% Who Are Part-Time</u>
Undergraduate				
Degree-Seeking				
Freshman	327	6	333	1.8%
Sophomore	413	16	429	3.7%
Junior	457	23	480	4.8%
Senior	742	73	815	9.0%
Degree-Seeking Total	1,939	118	2,057	5.7%
Non-Degree	0	8	8	100.0%
Total	1,939	126	2,065	6.1%
Graduate				
Degree-Seeking	10	0	10	0.0%
Non-Degree	0	0	0	-
Total	10	0	10	0.0%
Total	1,949	126	2,075	6.1%
<u>Headcount by Geographic Origin and IPEDS Level</u>	<u>Undergraduate</u>	<u>Graduate</u>	<u>Total</u>	<u>% of Total</u>
Oklahoma	1,363	10	1,373	66.2%
Other US State/Territory	569	0	569	27.4%
International	133	0	133	6.4%
Total	2,065	10	2,075	
<u>Headcount by Tuition Residency and IPEDS Level</u>	<u>Undergraduate</u>	<u>Graduate</u>	<u>Total</u>	<u>% of Total</u>
Resident	1,396	10	1,406	67.8%
Nonresident	669	0	669	32.2%
Total	2,065	10	2,075	

INTERSESSION

Credit Hours Generated by Course Home, Subject, and Level 2015-2016

	<u>Lower</u>	<u>Upper</u>	<u>Total UG</u>	<u>Graduate</u>	<u>Grand Total</u>
<u>Architecture</u>					
I D - Interior Design	0	42	42	0	42
Architecture - Total	0	42	42	0	42
<u>Arts & Sciences</u>					
AFAM - African & African-Am. Studies	0	135	135	0	135
ANTH- Anthropology	93	0	93	0	93
CL C - Classics	159	60	219	0	219
COMM - Communication	189	0	189	0	189
ENGL - English	30	75	105	0	105
H R - Human Relations	0	159	159	0	159
HIST - History	126	0	126	0	126
MLLL - Modern Lang., Lit., & Ling.	0	60	60	0	60
NAS - Native American Studies	0	69	69	0	69
P SC - Political Science	462	162	624	0	624
PSY - Psychology	330	264	594	0	594
SOC - Sociology	207	246	453	0	453
S WK - Social Work	0	0	0	30	30
WGS - Women's & Gender Studies	0	795	795	0	795
Arts & Sciences - Total	1,596	2,025	3,621	30	3,651
<u>Price Business</u>					
ACCT - Accounting	234	0	234	0	234
B AD - Business Administration	0	0	0	66	66
MIS - Management Information Systems	84	0	84	0	84
MKT - Marketing	0	30	30	0	30
Business - Total	318	30	348	66	414
<u>CCE - Aviation</u>					
AVIA - Aviation	117	0	117	0	117
<u>Atmospheric & Geographic Sciences</u>					
GEOG - Geog. & Environ. Sustainability	411	129	540	0	540
METR - Meteorology	198	0	198	0	198
A&GS - Total	609	129	738	0	738
<u>Mewbourne Earth & Energy</u>					
GEOL - Geology	537	0	537	0	537
<u>Weitzenhoffer Family Fine Arts</u>					
ARTC - Art Theory & Criticism	0	147	147	0	147
ARTH - Art Therapy	0	225	225	0	225
DRAM - Drama	30	0	30	0	30
MTHR - Musical Theatre	0	105	105	0	105
MUNM - Music for Non-Majors	855	1,467	2,322	0	2,322
Fine Arts - Total	885	1,944	2,829	0	2,829
<u>University College</u>					
UCOL - University College	446	0	446	0	446
Grand Total	4,508	4,170	8,678	96	8,774

Note: Course Home refers to the campus or program area offering courses. This is different from the Program Home, which is the campus or program area that administers the degree program. Some program areas offer courses but do not offer degree programs.

LIBERAL STUDIES

Headcount of Students Enrolled by Program Home and Degree Level

Fall 2015

	<u>Undergraduate</u>	<u>Graduate</u>	<u>Non-Degree</u>	<u>Unduplicated Total</u>
<u>Liberal Studies</u>	965	659	0	1,624
<u>Norman On-Campus</u>				
Academic Affairs	31	0	0	31
Architecture				
Architecture	1	0	0	1
Interior Design	1	0	0	1
Arts & Sciences				
African & African American Studies	4	0	0	4
Biology	4	0	0	4
Chemistry & Biochemistry	3	0	0	3
Communication	23	0	0	23
Economics	4	0	0	4
English	1	0	0	1
Film & Media Studies	4	0	0	4
Health & Exercise Science	20	0	0	20
History	1	0	0	1
History of Science	1	0	0	1
Human Relations	21	1	0	22
Library & Information Studies	5	0	0	5
Mathematics	5	0	0	5
Microbiology & Plant Biology	2	0	0	2
Modern Lang., Lit. & Ling.	4	0	0	4
Native American Studies	1	0	0	1
Political Science	11	3	0	14
Psychology	9	0	0	9
Social Work	2	0	0	2
Sociology	36	0	0	36
Arts & Sciences - Other	32	0	0	32
Atmospheric & Geographic Sciences				
Geography & Environmental Sustainability	1	0	0	1
Price Business				
Accounting	11	0	0	11
Energy Management	8	0	0	8
Finance	19	0	0	19
Management & Entrepreneurship	22	0	0	22
Management Information Systems	7	0	0	7
Marketing & Supply Chain Management	10	0	0	10
Business - Other	10	0	0	10

(continued)

LIBERAL STUDIES

Headcount of Students Enrolled by Program Home and Degree Level

Fall 2015

(continued)

	<u>Undergraduate</u>	<u>Graduate</u>	<u>Non-Degree</u>	<u>Unduplicated Total</u>
CCE/Aviation	1	0	0	1
Mewbourne Earth & Energy				
Geology & Geophysics	1	0	0	1
Petroleum & Geological Engineering	4	0	0	4
Jeannine Rainbolt Education				
Instructional Leadership & Academic Curriculum	3	0	0	3
Education - Other	1	0	0	1
Gallogly Engineering				
Aerospace & Mechanical Engineering	6	0	0	6
Chemical, Biol. & Materials Engineering	2	0	0	2
Civil Engr. & Environ. Sci	2	0	0	2
Computer Science	3	0	0	3
Electrical & Computer Engineering	3	0	0	3
Industrial & Systems Engineering	1	0	0	1
Engineering - Other	1	0	0	1
Weitzenhoffer Family Fine Arts				
Visual Arts	4	0	0	4
International Studies	7	0	0	7
Gaylord Journalism & Mass Communication	37	3	0	40
University College				
Pre-Health 2-Yr.	28	0	0	28
University College - Other	2	0	14	16
<u>OU-Tulsa</u>				
Arts & Sciences				
Human Relations	1	0	0	1
Political Science	0	1	0	1

Note: Program Home refers to the campus or program area that administers the degree program. This is different from the Course Home, which is the campus or program area offering courses. Some program areas offer courses but do not offer degree programs.

LIBERAL STUDIES - DEGREE PROGRAMS

Headcount of Students Enrolled by Major and Classification

Fall 2015

<u>Major / Concentration</u>	<u>Freshman</u>	<u>Sophomore</u>	<u>Junior</u>	<u>Senior</u>	<u>Total UG</u>	<u>Master's</u>	<u>Grad. Cert..</u>	<u>Undup. Grad.</u>	<u>Grand Total</u>
Administrative Leadership	11	52	150	358	571	318	9	324	895
Liberal Studies									
Administrative Leadership	0	0	0	2	2	0	0	0	2
Humanities	0	0	2	0	2	0	0	0	2
Internet Guided-Interdisc. Studies	0	1	0	3	4	0	0	0	4
[No Concentration]	0	0	2	2	4	0	0	0	4
Total - Liberal Studies	0	1	4	7	12	0	0	0	12
Liberal Studies - Electronic Delivery									
Administrative Leadership	0	0	0	3	3	0	0	0	3
Humanities	0	0	0	1	1	0	0	0	1
Internet Guided-Interdisc. Studies	0	0	8	38	46	0	0	0	46
Social Sciences	0	0	0	4	4	0	0	0	4
[No Concentration]	6	9	33	61	109	0	0	0	109
Total - Liberal Studies-ED	6	9	41	107	163	0	0	0	163
Criminal Justice	6	20	41	127	194	113	0	113	307
Human & Health Services Admin.	0	0	0	0	0	60	0	60	60
Lifespan Care Administration	1	6	8	12	27	0	0	0	27
Museum Studies	0	0	0	0	0	141	0	141	141
Prevention Science	0	0	0	0	0	31	0	31	31
Restorative Justice Administration	0	0	0	0	0	0	6	6	6
World Cultural Studies	0	0	4	6	10	0	0	0	10
Liberal Studies - Total Unduplicated	24	88	248	615	975	660	15	662	1,637

Note: Program Home refers to the campus or program area that administers the degree program. This is different from the Course Home, which is the campus or program area offering courses. Some program areas offer courses but do not offer degree programs.

COLLEGE OF LIBERAL STUDIES

Characteristics of Students in Liberal Studies Courses

Fall 2015

<u>Of Total Credit Hours Taken, % Offered Through:</u>	<u>Full-Time</u>	<u>Part-Time</u>	<u>Overall</u>	
Liberal Studies	64.1%	96.3%	76.7%	
Other Outreach Programs	2.8%	0.7%	2.0%	
Norman or Tulsa	33.1%	3.0%	21.3%	

<u>Headcount by IPEDS Race/Ethnicity and Sex</u>	<u>Male</u>	<u>Female</u>	<u>Total</u>	<u>% of Total</u>
American Indian / Alaska Native	50	78	128	6.4%
Asian	10	14	24	1.2%
Black / African American	92	81	173	8.6%
Hispanic	73	79	152	7.6%
Native Hawaiian / Other Pacific Islander	4	1	5	0.2%
Two or More Races	47	51	98	4.9%
<i>Minority Total</i>	<i>276</i>	<i>304</i>	<i>580</i>	<i>28.8%</i>
White	640	667	1,307	65.0%
International	19	15	34	1.7%
Not Reported	42	48	90	4.5%
Total	977	1,034	2,011	
<i>Percent of Total</i>	<i>48.6%</i>	<i>51.4%</i>		

<u>Headcount by Classification and Course Load</u>	<u>Full-Time</u>	<u>Part-Time</u>	<u>Total</u>	<u>% Who Are Part-Time</u>
Undergraduate				
Degree-Seeking				
Freshman	25	13	38	34.2%
Sophomore	100	48	148	32.4%
Junior	225	136	361	37.7%
Senior	363	421	784	53.7%
Degree-Seeking Total	713	618	1,331	46.4%
Non-Degree	0	14	14	100.0%
Total	713	632	1,345	47.0%
Graduate				
Degree-Seeking	67	599	666	89.9%
Non-Degree	0	0	0	-
Total	67	599	666	89.9%
Total	780	1,231	2,011	61.2%

<u>Headcount by Geographic Origin and IPEDS Level</u>	<u>Undergraduate</u>	<u>Graduate</u>	<u>Total</u>	<u>% of Total</u>
Oklahoma	892	346	1,238	61.6%
Other US State/Territory	420	319	739	36.7%
International	33	1	34	1.7%
Total	1,345	666	2,011	

<u>Headcount by Tuition Residency and IPEDS Level</u>	<u>Undergraduate</u>	<u>Graduate</u>	<u>Total</u>	<u>% of Total</u>
Resident	923	353	1,276	63.5%
Nonresident	422	313	735	36.5%
Total	1,345	666	2,011	

COLLEGE OF LIBERAL STUDIES

Characteristics of Students in Liberal Studies Degree Programs

Fall 2015

<u>Of Total Credit Hours Taken, % Offered Through:</u>	<u>Full-Time</u>	<u>Part-Time</u>	<u>Overall</u>
Liberal Studies	95.4%	98.4%	96.9%
Other Outreach Programs	1.0%	0.4%	0.7%
Norman or Tulsa	3.6%	1.2%	2.4%

<u>Headcount by IPEDS Race/Ethnicity and Sex</u>	<u>Male</u>	<u>Female</u>	<u>Total</u>	<u>% of Total</u>
American Indian / Alaska Native	45	62	107	6.5%
Asian	8	8	16	1.0%
Black / African American	61	65	126	7.7%
Hispanic	64	59	123	7.5%
Native Hawaiian / Other Pacific Islander	4	1	5	0.3%
Two or More Races	38	38	76	4.6%
<i>Minority Total</i>	220	233	453	27.7%
White	548	552	1,100	67.2%
International	0	1	1	0.1%
Not Reported	38	45	83	5.1%
Total	806	831	1,637	
<i>Percent of Total</i>	49.2%	50.8%		

<u>Headcount by Classification and Course Load</u>	<u>Full-Time</u>	<u>Part-Time</u>	<u>Total</u>	<u>% Who Are Part-Time</u>	<u>Average CH Load</u>
Undergraduate					
Freshman	13	11	24	45.8%	9.3
Sophomore	45	43	88	48.9%	9.5
Junior	120	128	248	51.6%	9.6
Senior	224	391	615	63.6%	8.7
Total	402	573	975	58.8%	9.0
Graduate					
Master's	65	595	660	90.2%	5.5
Graduate Certificate	0	15	15	100.0%	5.6
Total Graduate - Unduplicated	65	597	662	90.2%	5.5
Grand Total - Unduplicated	467	1,170	1,637	71.5%	

<u>Headcount by Geographic Origin and IPEDS Level</u>	<u>Undergraduate</u>	<u>Graduate</u>	<u>Total</u>	<u>% of Total</u>
Oklahoma	709	343	1,052	64.3%
Other US State/Territory	266	318	584	35.7%
International	0	1	1	0.1%
Total	975	662	1,637	

<u>Headcount by Tuition Residency and IPEDS Level</u>	<u>Undergraduate</u>	<u>Graduate</u>	<u>Total</u>	<u>% of Total</u>
Resident	735	351	1,086	66.3%
Nonresident	240	311	551	33.7%
Total	975	662	1,637	

COLLEGE OF LIBERAL STUDIES

	Credit Hours Generated by Course Home, Subject, and Level				2015-2016
	<u>Lower</u>	<u>Upper</u>	<u>Total UG</u>	<u>Graduate</u>	<u>Grand Total</u>
LSAL - Administrative Leadership	210	6,549	6,759	2,913	9,672
LSCJ - Criminal Justice	96	1,977	2,073	1,023	3,096
LSCS - Cultural Studies	18	111	129	-	129
LSHA - Liberal Studies Health Administration	-	-	-	354	354
LSLC - Lifespan Care & Administration	-	643	643	-	643
LSMS - Museum Studies	-	-	-	1,307	1,307
LSPS - Prevention Science	-	-	-	138	138
LSTD - Liberal Studies	4,259	8,376	12,635	2,730	15,365
Grand Total	4,583	17,656	22,239	8,465	30,704

Note: Course Home refers to the campus or program area offering courses. This is different from the Program Home, which is the campus or program area that administers the degree program. Some program areas offer courses but do not offer degree programs.

INDEX

INDEX

- Accreditation - Program Status 1-19
- Admissions Guidelines 2-13
- Budget
 - Educational and general budget:
 - Health Sciences Center 3-41, 3-42, 3-43
 - Law Center 2-58
 - Norman Campus 2-54, 2-55
 - state appropriation:
 - Health Sciences Center 3-43
 - Law Center 2-58
 - Norman Campus 2-56
 - state appropriation per FTE student 2-57, 3-43
 - Operating budget by source 2-54, 3-41
 - State fund allocation:
 - percentage of state total 2-53
 - university total 2-53
- Class Size (See Enrollment, Class Size)
- Credit Hour Enrollment (See Enrollment, Credit Hour)
- Degree Programs
 - Degrees conferred:
 - Annual total:
 - bachelor's 2-11, 2-12, 3-4, 3-5
 - doctoral 2-11, 2-12, 3-4, 3-5
 - law 2-11, 2-12
 - master's 2-11, 2-12, 3-4, 3-5
 - professional 3-4, 3-5
 - By college: 2-11, 3-4, 3-5
 - By major:
 - bachelor's 2-6, 3-2, 3-3, 3-6, 3-7, 4-3
 - doctoral 2-6, 3-2, 3-3, 3-6, 3-7, 4-3
 - law 2-10
 - master's 2-6, 3-2, 3-3, 3-6, 3-7, 4-3
 - professional 3-2, 3-3, 3-6, 3-7, 4-3
 - First degrees:
 - graduate 1-6, 1-18
 - law 1-7
 - undergraduate 1-6, 1-18
 - Degrees programs:
 - By discipline and level 2-1, 3-2, 3-3, 4-1
 - Total 2-4, 2-5, 3-2, 3-3, 3-6, 3-7
- Employees, Number of 1-42, 2-41, 3-29
- Enrollment, All Campuses 1-37, 1-38, 1-39, 1-40, 1-41
- Enrollment, Class Size 2-38
- Enrollment, Credit Hour
 - Academic Programs 5-4
 - Advanced Programs 5-9
 - Center for Independent and Distance Learning 5-13
 - Health Sciences Center 3-27
 - Intersession 5-17
 - Liberal Studies 5-23
 - On- and off-campus 2-39
 - Tulsa Campus 4-7
 - Tulsa Campus Norman Programs 2-39
 - University Outreach Programs total 2-39

INDEX

- Enrollment, First-Time Students 2-14, 2-15
- Enrollment, Full-Time Equivalent
 - All campuses 1-39, 1-41
- Enrollment, Health Sciences Center Students
 - Age distribution 3-20, 3-21
 - By class 3-16
 - By college 3-16, 3-17, 3-18, 3-19, 3-20, 3-21, 3-22, 3-23, 3-24, 3-25, 3-26
 - By country 3-14
 - By county 3-12
 - By career emphasis:
 - graduate 3-16, 3-17, 3-20, 3-21, 3-22, 3-23, 3-24, 3-25
 - professional 3-16, 3-17, 3-21, 3-22, 3-23, 3-24, 3-25
 - undergraduate 3-16, 3-17, 3-20, 3-21, 3-22, 3-23, 3-24, 3-25
 - By full- and part-time status 3-11, 3-23
 - By level 1-38, 1-39, 3-26, 3-27
 - By IPEDS race/ethnicity 3-18, 3-19
 - By sex 3-17, 3-18, 3-19, 3-20, 3-21, 3-24, 3-25
 - By state 3-13
 - By tuition residency 3-11, 3-22
- Enrollment, Norman Campus Students
 - Age distribution 2-36
 - By campus 1-38, 1-39, 1-40, 1-41
 - By class 2-20, 2-21, 2-22
 - By college 2-21, 2-22, 2-23
 - By county 2-30, 2-31
 - By level 1-38, 1-39, 2-20, 2-21
 - By IPEDS race/ethnicity 2-19, 2-23
 - By sex 2-18, 2-23
 - By state 2-32, 2-33
 - Fall semesters 2-17
 - Full-time students 2-20
 - Graduate/Professional students:
 - by college 2-25, 2-27, 2-28
 - by degree level 2-28
 - by department 2-25, 2-28
 - International students:
 - by level 2-35
 - by region/country 2-34
 - New students:
 - by class 2-37
 - by entry type 2-37
 - by tuition residency 2-37
 - first-time students 2-37
 - graduate 2-37
 - professional 2-37
 - undergraduate transfer 2-37
 - Nonresident students:
 - by class 2-20
 - fall semesters 2-18
 - Part-time students 2-20
 - Resident students:
 - by class 2-20
 - fall semesters 2-18
 - Spring semesters 2-17
 - Summer sessions 2-17
 - Undergraduate students:
 - by college 2-25, 2-27
 - by department 2-25
 - by sex 2-25, 2-27

INDEX

- Enrollment, Tulsa Campus Students
 - By college 4-5
 - By level 4-5
 - By IPEDS race/ethnicity 4-6
 - By sex 4-6
 - Full-time students 4-6
 - By tuition residency 4-6
 - Part-time students 4-6

- Enrollment, University Outreach Students
 - College of Continuing Education
 - by classification 5-1
 - by program 5-1
 - Academic Programs
 - by classification 5-3
 - by college 5-2
 - by department 5-2
 - by geographic origin 5-3
 - by IPEDS race/ethnicity 5-3
 - by level 5-2, 5-3
 - by sex 5-3
 - by tuition residency 5-3
 - full-time students 5-3
 - part-time students 5-3
 - Advanced Programs
 - by classification 5-6, 5-7, 5-8
 - by college 5-5
 - by department 5-5, 5-6
 - by geographic origin 5-7, 5-8
 - by IPEDS race/ethnicity 5-7, 5-8
 - by level 5-5, 5-7, 5-8
 - by major 5-6
 - by sex 5-7, 5-8
 - by tuition residency 5-7, 5-8
 - full-time students 5-7, 5-8
 - part-time students 5-7, 5-8
 - Center for Independent and Distance Learning
 - by classification 5-12
 - by college 5-10
 - by department 5-10
 - by geographic origin 5-12
 - by IPEDS race/ethnicity 5-12
 - by level 5-10, 5-12
 - by sex 5-12
 - by tuition residency 5-12
 - full-time students 5-12
 - part-time students 5-12
 - Intersession
 - by classification 5-16
 - by college 5-14
 - by department 5-14
 - by geographic origin 5-16
 - by IPEDS race/ethnicity 5-16
 - by level 5-14, 5-16
 - by sex 5-16
 - by tuition residency 5-16
 - full-time students 5-16
 - part-time students 5-16
 - Liberal Studies
 - by classification 5-20, 5-21, 5-22
 - by college 5-18

INDEX

- Liberal Studies (continued)
 - by department 5-18
 - by geographic origin 5-21, 5-22
 - by IPEDS race/ethnicity 5-21, 5-22
 - by level 5-18, 5-21, 5-22
 - by major 5-20
 - by sex 5-21, 5-22
 - by tuition residency 5-21, 5-22
 - full-time students 5-21, 5-22
 - part-time students 5-21, 5-22
- Enrollment, University Outreach - Academic Programs
 - By level 1-38, 1-39
- Enrollment, University Outreach - Advanced Programs
 - By level 1-38, 1-39
- Enrollment, University Outreach - Independent Campus
 - By level 1-38, 1-39
- Enrollment, University Outreach - Liberal Studies
 - By level 1-38, 1-39
- Enrollment, Tulsa Campus Norman Programs
 - By level 1-38, 1-39
- Enrollment, Retention 2-16
- Facilities
 - By college 3-51, 3-52
 - By program 2-73, 3-49, 3-50
 - By room use 2-72, 3-53, 3-54
- Faculty, Full-Time Equivalent 2-50, 3-39
- Faculty, Number of Full-Time
 - By college 2-45, 3-34, 3-36, 3-37, 3-38, 3-39
 - By department 3-36, 3-37
 - By IPEDS race/ethnicity 2-41, 2-43, 3-29, 3-30, 3-33, 3-34, 3-35, 4-9
 - By rank 2-42, 2-43, 2-44, 3-32, 3-33, 3-35, 4-9
 - By sex 2-41, 2-43, 2-44, 3-29, 3-30, 3-33, 3-34, 3-35, 4-9
 - By tenure status 2-44, 2-45, 3-35, 3-36, 3-37, 3-38, 3-39
 - Headcount 1-42, 2-41, 2-42, 2-43, 2-44, 3-29, 3-30, 3-32, 3-33, 3-34, 3-35, 3-36, 3-37, 3-38, 4-9
 - Salary:
 - average by rank 2-51
 - in current and constant dollars 2-51
 - increases 2-50
- Faculty, Number of Part-Time
 - By IPEDS race/ethnicity 2-41, 3-29, 3-31
 - Headcount 1-42, 2-41, 3-29, 3-31
 - By sex 2-41, 3-29, 3-31
- Fees (See Tuition and Fees)
- Financial Aid 2-71
- Graduate Assistants
 - Headcount:
 - by college 2-46, 2-47
 - by IPEDS race/ethnicity 2-41, 2-46
 - by sex 2-41, 2-46
 - total 1-42

INDEX

- History, the University of Oklahoma
 - Chronology 1-6
 - Establishment dates:
 - colleges 1-6, 1-18
 - university 1-6, 1-18
 - First degrees:
 - graduate 1-6, 1-18
 - law 1-7
 - undergraduate 1-6, 1-18
 - First student 1-6, 1-18
 - First year postsecondary work offered 1-18
 - Highlights 1-5
- Organizational Charts
 - University-wide 1-23, 1-24, 1-25, 1-26, 1-27, 1-28, 1-29
 - Norman Campus 1-30, 1-31, 1-32, 1-33
 - Health Sciences Center 1-34, 1-35
- Residents 3-29
- Space Utilization (See Facilities)
- Sponsored Programs
 - Awards and modifications
 - 11-year trends 2-59
 - by department 2-60, 3-45
 - Sponsored programs expenditures
 - 11-year trends 2-63
 - by department 2-64
- Staff, Full-Time Equivalent 2-50
- Staff, Number of Full-Time
 - By classification 2-48, 3-30, 4-10
 - By IPEDS race/ethnicity 2-41, 2-48, 3-29, 3-30
 - By sex 2-41, 2-48, 3-29, 3-30
 - Total 1-42
- Staff, Number of Part-Time
 - By classification 2-49, 3-31, 4-10
 - By IPEDS race/ethnicity 2-41, 2-49, 3-29, 3-31
 - By sex 2-41, 2-49, 3-29, 3-31
 - Total 1-42
- Staff, Salary Increases 2-50
- Student Employees 1-42, 2-41, 3-29
- Student Enrollment (See Enrollment)
- Tuition and Fees
 - Peer universities 2-69
 - Health Sciences Center 3-47
 - Norman Campus
 - annual tuition and fees 2-67, 2-68, 2-69
 - cost trends 2-68
 - mandatory fee rates 2-67, 2-68
 - tuition rates 2-67, 2-70