



PROFILES OF THE UNIVERSITY OF OKLAHOMA

Suggestions for additional content or questions about existing content should be directed to:
irr@ou.edu for the All Campus and Norman Campus sections
Institutional-Research@ouhsc.edu for the Health Sciences Center section

This publication, both current and prior years, is available online at
www.ou.edu/content/irr/fact-books.html

May 2016

Profiles of the University of Oklahoma is published annually to serve as a reference guide for information about the University of Oklahoma. The data contained in *Profiles* include some of the most frequently requested information about the University. These data are compiled by Institutional Research on the Norman and Health Sciences Center campuses with the assistance of other University offices. Suggestions and comments for future editions are welcome.

Reports published by Institutional Research and Reporting are for informational purposes only. Although every reasonable effort is made to assure the accuracy of the data as reported from the source documents or source data, reports are not represented to be error-free. Data may be subject to update and correction without notice. These data do not constitute an offer, inducement, promise, guarantee, warranty, or contract of any kind. Reports are intended to omit personally-identifiable information as required by FERPA and other federal and state law. Concerns about personally-identifiable information in any report should be addressed to the Office of the Provost.

Profiles of the University of Oklahoma

Table of Contents

	<u>Page</u>
SECTION 1: All Campuses	
Part I: General Information	1-1
Part II: Organizational Charts	1-23
Part III: Enrollment and Employees	1-37
SECTION 2: Norman Campus	
Part I: Academic	2-1
Part II: First-Time Students	2-13
Part III: Norman Campus Students	2-17
Part IV: Faculty and Staff	2-41
Part V: Budget	2-53
Part VI: Sponsored Programs	2-59
Part VII: Other	2-67
SECTION 3: Health Sciences Center	
Part I: Academic	3-1
Part II: Students	3-11
Part III: Faculty and Staff	3-29
Part IV: Budget	3-41
Part V: Sponsored Programs	3-45
Part VI: Tuition and Fees	3-47
Part VII: Facilities	3-49
SECTION 4: Tulsa Campus	
Part I: Academic	4-1
Part II: Students	4-5
Part III: Faculty and Staff	4-9
SECTION 5: University Outreach	
Part I: Students	5-1
INDEX	6-1

SECTION 1

PROFILES OF THE UNIVERSITY OF OKLAHOMA

ALL CAMPUSES



May 2016

SECTION 1: All Campuses Table of Contents

Part I: General Information	<u>Page</u>
About the University of Oklahoma	1-1
About the University of Oklahoma Campuses	1-2
Highlights of 2015	1-4
Chronological History	1-6
Establishment Dates	1-18
Institutional and Program Accreditation Status	1-19
Part II: Organizational Charts	
University Administrative Organizational Chart	1-23
University Development Organizational Chart	1-24
General Counsel Organizational Chart	1-25
Athletics Department Organizational Chart	1-26
Public Affairs Organizational Chart	1-27
University Outreach Organizational Chart	1-28
Student Affairs Organizational Chart	1-29
Norman Campus Provost Organizational Chart	1-30
Norman Campus Administration and Finance Organizational Chart	1-31
Norman Campus Research Organizational Chart	1-32
Norman Campus Information Technology Organizational Chart	1-33
HSC Provost Organizational Chart	1-34
HSC Administration and Finance Organizational Chart	1-35
HSC Research Organizational Chart	1-35
Part III: Enrollment and Employees	
Total Headcount Enrollment	1-37
Headcount Enrollment for All Campuses	1-38
FTE Enrollment for All Campuses	1-39
Headcount Enrollment Trends for All Campuses	1-40
FTE Enrollment Trends for All Campuses	1-41
Total University Employees by Campus	1-42

GENERAL INFORMATION

ABOUT THE UNIVERSITY OF OKLAHOMA

Mission Statement

The mission of the University of Oklahoma is to provide the best possible educational experience for our students through excellence in teaching, research and creative activity, and service to the state and society.

The University of Oklahoma Board of Regents

Jon R. Stuart, Chairman, Tulsa
A. Max Weitzenhoffer, Vice Chairman, Norman
Clayton I. Bennett, Oklahoma City
Kirk D. Humphreys, Oklahoma City
Leslie J. Rainbolt-Forbes, Oklahoma City
Bill W. Burgess, Jr., Lawton
C. Renzi Stone, Oklahoma City

President of the University of Oklahoma

David L. Boren

ABOUT THE UNIVERSITY OF OKLAHOMA CAMPUSES

UNIVERSITY GOVERNANCE

The university is a part of the Oklahoma State System of Higher Education, which is composed of all higher education institutions supported wholly or in part by state appropriations. The Oklahoma State Regents for Higher Education is the coordinating board for the system.

The university – as part of the public educational system of the state, established by legislative action and supported by annual legislative appropriations – places emphasis on sound scholarship, good citizenship, and the duties of the individual to the community and the commonwealth.

By constitutional enactment, the governance of the university is vested in the OU Board of Regents, a board consisting of seven members appointed by the governor with the advice and consent of the State Senate. Each member is appointed to serve for seven years, except when appointed to fill an unexpired term, and is subject to removal from office only as provided by law for the removal of officers not liable to impeachment.

The Oklahoma State Regents and the university regents approve the requirements for admission and graduation, the degrees offered, and the fees and expenses. The boards reserve the right to change these requirements.

NORMAN CAMPUS

The central campus and the offices of administration of the University of Oklahoma are located on some 3,500 acres in Norman, a city of more than 100,000 residents. Norman is located near the center of the state, 20 miles south of Oklahoma City, the state capital.

The colleges housed on the Norman campus are University College, the College of Architecture, the College of Arts and Sciences, the College of Atmospheric and Geographic Sciences, the Michael F. Price College of Business, the Mewbourne College of Earth and Energy, the Jeannine Rainbolt College of Education, the Gallogly College of Engineering, the Weitzenhoffer Family College of Fine Arts, the Graduate College, the Joe C. and Carole Kerr McClendon Honors College, the College of International Studies, the Gaylord College of Journalism and Mass Communication, the College of Law, and the College of Liberal Studies. The Norman campus is also headquarters for the College of Continuing Education, which directs outreach programs throughout the state and around the world.

The Norman campus consists of four sections – central campus, south campus, research campus and north campus. Most of the academic and administrative buildings are located on the central campus, noted for its Cherokee Gothic architecture and award-winning landscaping. Also situated on the central campus are the university residence halls, which includes the construction of residential colleges; Sarkeys Energy Center; University Libraries; Fred Jones Jr. Museum of Art; Donald W. Reynolds Performing Arts Center, including historic Holmberg Hall, Rupel Jones Theater; Catlett Music Center, including Sharp Concert Hall and Pitman Recital Hall; Oklahoma Memorial Union; recreational facilities, including the Huston Huffman Physical Fitness Center and the Murray Case Sells Swim Complex; Gaylord Family – Oklahoma Memorial Stadium; the Everest Indoor Training Center; and the Oklahoma Center for Continuing Education, a year-round educational center and conference site. Located one block east of the central campus is the OU Brandt Park and Duck Pond, a recreational area used throughout the year by OU students and Norman residents. David A. Burr Park is conveniently located near residence halls and other recreational facilities.

South Campus

Immediately adjacent to central campus is the south campus, site of the College of Law; the OU Foundation; OU Traditions apartments; the world-class Sam Noble Oklahoma Museum of Natural History; Lloyd Noble Center and parking complex; the John Crain Field at the OU Soccer Complex; the Headington Family Tennis Center; the Jimmie Austin University of Oklahoma Golf Course; L. Dale Mitchell Baseball Park; the Marita Hynes Field – OU Women's Softball Complex; the Sam Viersen Gymnastics Center; and OUR Children's World Learning Center.

Research Campus

In less than a decade, the 277-acre OU Research Campus has been transformed from an empty field to a thriving economic engine shaped by a community of public and private sector collaborations located in nearly 1 million square feet of occupied space representing \$300 million in investment. Today, the Research Campus brings together 1,700 workers across academic, federal, state and industrial organizations in a mutually beneficial environment.

The National Weather Center, a 257,000 square-foot facility that opened in 2006, anchors the OU Research Campus on the south. The Center houses both academic and federal groups dedicated to forecasting, research and training. The Stephenson Research and Technology Center and the Stephenson Life Sciences Research Center house cutting-edge research in fields including robotics, genomics, bioengineering and the OU Department of Chemistry and Biochemistry, which includes a National Institutes of Health-funded structural biology program. A series of five "Partners Place" buildings, totaling 362,000 square-feet, enable the public and private sector collaboration on weather and radar research; innovation and entrepreneurship; and water, climate, and energy. Additionally, a 35,000 square-foot "one of a kind" Radar Innovations Laboratory opened in 2014.

OU's Research Campus has been certified by the Oklahoma Department of Commerce as Site Ready, which allows the university to capitalize on fast-moving economic opportunities and enables site selectors to readily find quality land and facilities that meet nationally established criteria. OU's Research Campus was named the nation's top research park for 2013 by the Association of University Research Parks, placing it among such past recipients as Research Triangle Park in North Carolina, Purdue Research Park in Indiana and University City Science Center in Pennsylvania.

North Campus

North campus, which is two miles north of the main campus, includes the Merrick Computer Center; Max Westheimer Airport, the University-operated airport that also serves the City of Norman; and Swearingen Research Park, where government agencies and industry have established facilities.

ABOUT THE UNIVERSITY OF OKLAHOMA CAMPUSES

Other research and study units of the university include the Biological Station on Lake Texoma; the Sutton Avian Research Center in Bartlesville; the Oklahoma Geophysical Observatory at Leonard near Tulsa; the Aquatic Biology Fisheries Research Center in Noble near Norman; and the Oklahoma Biological Survey, the Oklahoma Archeological Survey and Charles M. Russell Center for the Study of Art of the American West in Norman. In addition, the Oklahoma Geological Survey is a state agency mandated in the Constitution of Oklahoma, and is part of the Mewbourne College of Earth and Energy at the University of Oklahoma.

HEALTH SCIENCES CENTER

The University of Oklahoma Health Sciences Center is the state's major educational resource for training physicians, dentists, nurses, pharmacists, public health specialists and a wide range of allied health personnel. It is one of only four comprehensive academic health centers in the nation with seven professional colleges. The center is composed of the College of Allied Health, College of Dentistry, College of Medicine, College of Nursing, College of Pharmacy, College of Public Health and Graduate College.

Faculty and students use the clinical, laboratory and teaching facilities at the OU Medical Center, Veterans Administration Medical Center, The Children's Hospital at OU Medical Center, Presbyterian Hospital, Dean A. McGee Eye Institute, Oklahoma Department of Health, Oklahoma Medical Research Foundation, other affiliated hospitals in Oklahoma City, the major teaching hospitals in Tulsa, the Veterans Administration Hospital in Muskogee and various affiliated hospitals and clinics in other locations in Oklahoma. The Oklahoma Health Center is composed of the former Presbyterian Health Foundation Research Park and 30 other biomedical entities, including the OU Health Sciences Center as its centerpiece.

Also housed at the University of Oklahoma is OU Physicians, the state's largest physician group. The practice encompasses nearly every adult and child specialty. Many OU Physicians have expertise in the management of complex conditions. Such expertise is unavailable anywhere else in the state, region or sometimes even the nation. Some have pioneered surgical procedures or innovations in patient care that are world firsts. They also serve as faculty at the University of Oklahoma College of Medicine and train the region's future physicians.

The Peggy and Charles Stephenson Cancer Center represents the largest public-private biomedical initiative in Oklahoma history. The 210,000-square-foot facility provides patient-centered care by the largest and most experienced group of cancer specialists, offering the most advanced cancer detection and treatment technology. OU's Harold Hamm Diabetes Center is one of the top comprehensive diabetes centers in the world for adults and children with type 1 and type 2 diabetes, engaging in novel research aimed at progress toward a cure for diabetes and its complications.

OU-TULSA SCHUSTERMAN CENTER

The OU-Tulsa Schusterman Center is located in the heart of mid-town Tulsa at 41st and Yale. On this campus both the OU Health Sciences Center and the OU Norman Campus offer programs. The vision of OU-Tulsa is to build a nationally-recognized center of higher education excellence in select areas that emphasize strong campus-community partnerships and leverage unique opportunities and needs in the Tulsa region.

OU has a long history in the Tulsa area. The earliest program of the University of Oklahoma in Tulsa started in 1957 as a partnership with the Tulsa City-County Library. This program averaged 50 students a year and was one of the first programs to be part of the Tulsa Graduate Center, which became University Center at Tulsa in 1982. Recognizing the potential community impact of an expansion of OU services in Tulsa, the Oklahoma Legislature enacted Senate Bill 453 in 1972 that created a clinical branch of the University of Oklahoma College of Medicine in Tulsa. Today, the Tulsa campus enrolls medical students and trains 181 residents who conduct 200,000 patient visits annually at the college's ambulatory clinics.

Although OU's presence in Tulsa has been longstanding, it changed dramatically in 1999. As a result of the transformational \$10 million gift from the Charles and Lynn Schusterman Family Foundation and the leadership of President David L. Boren, OU was able to purchase 60 acres at the corner of 41st and Yale, previously the BP-Amoco Research Center. The OU programs in Tulsa had been located in a wide variety of physical locations. By the fall of 2002, all OU academic programs in Tulsa were located at the Schusterman Center campus. This campus has allowed OU to better serve the community by providing a strong, centralized identity in Tulsa.

In February of 2008, the George Kaiser Family Foundation made a \$50 million gift to the OU College of Medicine in Tulsa allowing the College of Medicine to have the explicit focus to improve the health status of underserved communities. To reflect that change, the name of the College of Medicine in Tulsa was changed to the OU School of Community Medicine, the first in the nation. The School of Community Medicine remains an integral part of the OU College of Medicine. The University of Tulsa and the University of Oklahoma has welcomed its first class of students to the School of Community Medicine four-year educational track in Tulsa this past year. The Tandy Education Center was also recently opened and is a space that provides students the opportunity to practice lifelike circumstances using models and virtual reality. It is a state of the art facility that features the latest advances in medical simulation.

COLLEGE OF CONTINUING EDUCATION

The College of Continuing Education provides academic outreach opportunities to the state, region and nation. As the administrative unit for outreach at the University of Oklahoma, continuing education programs are the means by which the university extends its resources to the people of Oklahoma and beyond. By encompassing comprehensive, multidisciplinary academic services and programs that focus on the needs of adult learners, the College of Continuing Education offers both credit and non-credit courses, seminars, workshops, conferences, correspondence study, public service activities, and travel/study programs. The diversity and quality of the services available through continuing education programs provide an exciting and challenging academic experience.

Sources: General Catalog of the University of Oklahoma; OU Press Secretary.

HIGHLIGHTS OF 2015

The University of Oklahoma

January 2016

OU became the first public university in U.S. history to be ranked No. 1 in freshman National Merit Scholars enrolled.

OU's fall-to-fall retention rate for freshmen was at a university all-time-high of 86.1 percent.

OU became the first public university in the nation to be awarded the prestigious Davis Cup two consecutive years in recognition of its record-setting enrollment of United World College international freshmen.

OU was the only Big 12 university to be selected as having one of America's 25 most beautiful campuses.

The freshman class was the academically highest ranked in OU history and in state history at a public university with an average 26.4 ACT for incoming freshmen.

The OU Honors College was named as one of the top 25 programs at a public university in the nation based on *A Review of Fifty Public University Honors Programs*.

OU received \$334,963,856 in private gifts and gifts-in-kind in the 2015 fiscal year, which included contributions from more than 1,030 corporate donors, 228 private foundations, and more than 37,975 alumni and friends of the university. This was the single, largest total ever raised by the university and more than doubled its 10-year average. This was also one of the highest numbers of donors to the university in recent years and is a result, in large part, of the launching of the Live On, University: 125th Anniversary Campaign for the University of Oklahoma.

Included in total gifts for the fiscal year were those of the annual Campus Campaign, in which more than 2,180 faculty, staff and retirees contributed \$2,317,554 to support scholarships and programs across all three OU campuses.

Of the overall total, donors helped OU reach more than half of its \$100 million scholarship campaign initiative, with a total amount of gifts at \$63.3 million. The scholarship gifts raised during this campaign brings the cumulative total of gifts and pledges raised for scholarships since 2004 to \$345,885,163.

Several major gifts given during fiscal year also helped OU reach the \$300 million mark for the first time in its history. In April, President Boren announced more than \$30 million in new resources to name the College of Engineering and establish a new School of Biomedical Engineering, including construction of a new academic building in the Engineering Quadrangle, and establishment of 12 new endowed positions and formation of a \$3.5 million endowment for graduate fellowships. The resources were made possible through major gifts from Janet and Jim Gallogly of Houston and Peggy and Charles Stephenson of Tulsa and the Stephenson Family Foundation.

In May, President Boren announced lead gifts of \$5 million each from Tim Headington of Dallas and Linda and Archie Dunham of Houston to help fund the construction of two innovative, living-learning centers on campus to house sophomores, juniors and seniors. OU was poised to, in fall 2017, become the first university in the state and one of the first public universities in the nation to adopt the residential college model.

The College of Nursing was named in honor of OU alumni Fran and Earl Ziegler of Dallas, Texas, whose lifetime contributions to the university and the College of Nursing was nothing short of exceptional.

OU-Tulsa opened the Tandy Education Center, a \$6.4 million, state-of the art simulation and education facility. It includes 10 exam rooms, two intensive care unit/emergency rooms with medical mannequins, a large multipurpose training room, and a furnished model apartment for simulations — the only one in Oklahoma.

OU was selected for the U.S. debut of an exhibition from the world's oldest museum, the Capitoline in Rome. *Immortales: The Hall of the Emperors*, a collection of 20 sculpted busts of emperors, empresses and patricians, has been in Rome for 2,000 years and was on exhibit for the first time in the United States at the Fred Jones Jr. Museum of Art.

In November, OU was named in the top 10 of the most impressive historic college campuses in the nation, according to College Values Online. OU was the only Big 12 University in the top 10, joining the ranks of other universities such as Princeton and University of California at Berkeley.

The Elsie C. Brackett Theatre, a renovated theater in the Rupel J. Jones Fine Arts Center that was originally completed in 1965, opened in October with a performance of the Tony Award-winning musical *Ragtime*.

(Continued)

HIGHLIGHTS OF 2015

The University of Oklahoma

January 2016

(Continued)

OU dedicated the newly renovated Hester Hall, home of the OU College of International Studies, in a public ceremony in April. The newly renovated building featured the exterior renovation of the west façade, which became the new front door of the college and houses a two-story lobby, elevator and open stair. Another addition to the west façade was a new three-story element, which was renovated to house the dean's and staff offices and a quiet study area on the first floor. New faculty offices and small conference and seminar rooms are located on the second and third floors. The one-story element houses International Student Services and Education Abroad as well as three classrooms, a seminar room, a formal conference room and the college's living room.

OU was named as the 2015 Big 12 Conference Champion of the College and University Green Power Challenge for using more green power than any other school in the conference in rankings released in April by the U.S.

The Naval Reserve Officers' Training Corps at OU celebrated its 75th anniversary during a spring commissioning ceremony. One of the oldest Naval ROTC programs in the nation, the OU NROTC has – during the past 75 years – under the supervision of 31 different commanding officers from the Navy and Marine Corps, produced over 4,000 Navy and Marine Corps officers.

In celebration of the university's 125th anniversary, the OU Press published *The Sooner Story: The University of Oklahoma, 1890-2015*. The book, by Anne Barajas Harp with a foreword by Carol J. Burr, tells OU's story by describing the challenges faced by each administration through the eyes of the president.

Dr. Leslie Hudson and Mr. Clifford Hudson of Oklahoma City gave a \$1 million gift to establish an endowment for two annual fellowships for graduate students in the College of Public Health.

Harold Hamm Diabetes Center received a \$2.5 million gift from the Chickasaw Nation to support diabetes research, patient care, and prevention. The Chickasaw Nation also gave \$500,000 to the College of Pharmacy to help combat the diabetes epidemic.

The Seed Sower Society, a distinguished group of donors whose cumulative gifts to the university total \$1 million or more, inducted new members, bringing to 206 the total of individuals, corporations and foundations who have been honored by the society.

The first class of 27 medical students who will complete all four years of their medical education at the OU-TU School of Community Medicine started classes in August. An educational track within the College of Medicine, in partnership with the University of Tulsa, the OU-TU School of Community Medicine focuses on community medicine with the implicit purpose to improve Oklahoma's poor health statistics.

CHRONOLOGICAL HISTORY

The University of Oklahoma

1890 to Present

- 1890 On December 19, Territorial Governor Steele approved bills for the location of three territorial schools: the university at Norman, the agricultural and mechanical school at Stillwater, and a normal school at Edmond.
- 1891 First Board of Regents for the University of Oklahoma appointed by Governor Steele.
- 1892 David Ross Boyd, Superintendent of the Arkansas City, Kansas school system, became first president of the University of Oklahoma.
- On September 15, OU enrolled the first students. Of the 57 students who presented themselves for admission, not one qualified for freshman standing. Therefore, the university began its career as a preparatory school and continued as such for several years.
- 1893 First college freshman enrolled.
- School of Pharmacy founded in response to demands for pharmacists in the territory.
- First annual catalog published; four departments were advertised: Preparatory, Collegiate, Pharmaceutical, and Musical.
- 1894 Oklahoma Historical Society organized.
- 1896 First degree -- that of Pharmaceutical Chemist -- conferred.
- 1897 The first OU newspaper, *The Umpire*, began operations.
- 1898 First Bachelor of Arts degree conferred.
- University created four new divisions: Graduate work, Premedical work, School of Music, and the Summer School.
- First graduate students enrolled.
- 1899 Alumni Association organized.
- Territorial legislature authorized creation of a department of Geology and Natural History, which later became the Geological Survey.
- First honorary degree conferred.
- 1900 First Master of Arts degree conferred.
- First medical instruction offered.
- 1901 Major elective system, with prescribed work in English, French, or German, biology or chemistry, and history was adopted by College of Arts and Sciences.
- 1902 School of Fine Arts established from School of Music.
- 1903 First Bachelor of Science degree conferred.
- Funds donated by Andrew Carnegie for the construction of a university library.
- 1904 School of Applied Science with curricula in mechanical, electrical, and civil engineering established.
- First Rhodes Scholar from OU chosen.
- 1905 Publication of the first OU yearbook, *The Mistletoe*, began.
- First social fraternity (Kappa Alpha) chartered.

(Continued)

CHRONOLOGICAL HISTORY

The University of Oklahoma

1890 to Present

(Continued)

- 1906 First Master of Science degree conferred.
- 1907 President Theodore Roosevelt issued proclamation admitting Oklahoma as the forty-sixth state of the Union. OU automatically became the state university.
- 1908 President Boyd dismissed. A. Grant Evans became second President of OU.
- 1909 University reorganized into the Graduate School, College of Arts and Sciences, School of Fine Arts, School of Pharmacy, College of Engineering, and School of Medicine.
School of Law organized.
Faculty Senate organized.
First sororities (Kappa Alpha Theta and Delta Delta Delta) chartered.
- 1910 School of Teaching organized in the College of Arts and Sciences.
Preparatory School discontinued.
School of Medicine merged with Epworth College of Medicine, with the first two years of School of Medicine continued on the Norman campus and the third and fourth years to be carried on at Oklahoma City.
- 1911 School of Nursing established.
First Doctor of Medicine degrees conferred.
President Evans resigned; Dean Julien Monnet of the Law School became Acting President.
The State Board of Education became governing board of the university.
- 1912 First law degrees conferred.
State University Hospital opened in Oklahoma City and operated a Training School for Nurses.
Stratton D. Brooks became President of OU.
- 1913 School of Journalism and School of Commerce and Industry organized in College of Arts and Sciences.
University Extension Division organized for distance learning.
- 1916 *The Oklahoma Daily*, first daily student newspaper, began operations.
- 1917 Student Loan Aid Association incorporated.
- 1919 School of Home Economics established in College of Arts and Sciences.
The Seventh Legislature repealed provision that made State Board of Education the Board of Regents and set up a new and separate Board of Regents for OU.
- 1920 Phi Beta Kappa chapter established at OU.
School of Education became independent school.
- 1922 Campus radio station (WNAD) went on the air.
- 1923 President Brooks resigned. Dean Buchanan of College of Arts and Sciences became Acting President, became President the following year.

(Continued)

CHRONOLOGICAL HISTORY

The University of Oklahoma

1890 to Present

(Continued)

- 1923 School of Business (formerly School of Commerce and Industry) organized as an independent school.
Oklahoma Geological Survey abolished.
- 1924 School of Fine Arts reorganized as College of Fine Arts with subordinate schools in painting and design, dramatic art, and music.
School of Petroleum Engineering established as part of College of Engineering.
Oklahoma Geological Survey re-established and placed under OU Board of Regents.
- 1925 William Bizzell became President of OU.
School of Physical Education established.
- 1926 Lew Wentz loan fund established.
- 1927 *Books Abroad*, international literary journal, published its first issue.
Oklahoma Biological Survey established.
Phillips Collection on Western History donated to the University Libraries.
School of Citizenship and Public Affairs and School of Geology organized in College of Arts and Sciences.
- 1928 First two years of School of Medicine transferred to Oklahoma City and the four-year curriculum was given on one campus.
Crippled Children's Hospital completed.
- 1929 First Doctor of Philosophy--in Zoology--conferred.
University of Oklahoma Press established.
School of Library Science established in College of Arts and Sciences.
Schools of Education and Business elevated to college status.
New University Library completed.
- 1931 First Doctor of Education degree conferred.
First visiting professor came to OU.
Appropriations for Geological Survey discontinued.
- 1932 School of General Engineering and School of Natural Gas Engineering organized in College of Engineering.
- 1935 AMA withdrew accreditation from Medical School, primarily because of political interference by governor admitting chiropractors to practice at University Hospital.
Oklahoma Geological Survey reopened.
- 1936 Museum of Art established.
- 1937 School of Applied Biology and School of Letters organized in College of Arts and Sciences.
- 1941 Max Westheimer Flying Field acquired.

(Continued)

CHRONOLOGICAL HISTORY

The University of Oklahoma

1890 to Present

(Continued)

- 1941 President Bizzell resigned; Joseph Brandt became President of OU.
Constitutional amendment established Oklahoma State Regents for Higher Education.
- 1942 University College organized for freshmen.
Colleges of Arts and Sciences, Business Administration, Education, Engineering, Fine Arts, and School of Pharmacy reorganized to include only upper division work.
Research Institute created.
- 1943 Graduate School elevated to college status.
President Brandt resigned; George Lynn Cross became President of OU.
First research and distinguished faculty named.
- 1944 University of Oklahoma Foundation established.
- 1946 OU acquired North Base.
- 1947 Regents adopted AAUP policy on academic freedom and tenure.
- 1948 Medical School re-accredited by AMA.
- 1949 DeGolyer Collection in the History of Science donated to the University Libraries.
- 1950 OU desegregated graduate and law schools after Supreme Court decisions in the Sipuel and McLaurin cases.
- 1955 Bass Collection in Business History donated to the University Libraries.
Undergraduate colleges desegregated.
- 1957 OU School of Library Science began teaching classes in Tulsa.
- 1960 College of Liberal Studies organized offering a Bachelor of Liberal Studies degree.
- 1962 The Oklahoma Center for Continuing Education dedicated.
- 1964 Honors Program began.
- 1967 College of Public Health organized on Oklahoma City campus.
- 1968 President Cross resigned; J. Herbert Holloman became President of OU.
- 1969 Neustadt/World Literature Today Prize for International Literature announced.
College of Dentistry organized on Oklahoma City campus.
Work began on Chaucer Variorum.
- 1970 College of Environmental Design organized.
Provost system installed on each campus.
President Holloman resigned; Provost Peter Kyle McCarter became Interim President of OU.
College of Allied Health organized on Oklahoma City campus.

(Continued)

CHRONOLOGICAL HISTORY

The University of Oklahoma

1890 to Present

(Continued)

- 1971 Paul Sharp became ninth President of OU.
- 1972 Legislature created OU Tulsa Medical College.
- 1973 First endowed chairs at OU selected.
- 1974 Medical college branch at Tulsa began training third and fourth year medical students.
- 1976 College of Pharmacy moved to Oklahoma City campus.
- 1977 President Sharp resigned as President, remained as Regents Professor of Education.
- 1978 William S. Banowsky became 10th President of OU.
- 1981 College of Geosciences established from Department of Geography, Schools of Geology and Geophysics, and Meteorology.
- 1982 Neustadt wing of the University Library opened.
President Banowsky resigned; Provost J. R. Morris became Acting President.
President Banowsky reassumed position.
- 1983 OU began offering degree programs at the University Center at Tulsa.
- 1984 Library received two millionth volume.
- 1985 President Banowsky resigned; Martin C. Jischke became Interim President.
Frank E. Horton became 11th President of OU.
- 1986 Catlett Music Center became operational upon completion of Phase IA.
Office of Business and Industrial Cooperation established to help develop and diversify the state's economy by providing state businesses a means of tapping university resources.
Office of International Programs established to foster international exchange among students and faculty.
- 1987 Weather Center building on the north campus completed and occupied by the Oklahoma City National Weather Service Forecast Office and the Next Generation Radar Operational Support Facility.
- 1988 President Horton resigned; David Swank became Interim President.
The first strategic planning document for the Norman campus, Strategy for Excellence, unanimously endorsed by the OU Board of Regents in December.
- 1989 Richard L. Van Horn became 12th President of OU.
OU Center for Aerospace Programs created.
- 1990 Oklahoma MesoNet established in conjunction with OSU as a statewide network of agricultural meteorological and hydrological sensors.
Energy Center dedicated November 16.
Forty-eight new endowed chairs and professorships created.
University-wide general education requirements implemented.

(Continued)

CHRONOLOGICAL HISTORY

The University of Oklahoma

1890 to Present

(Continued)

- 1991 Eight new endowed professorships and chairs created.
- 1993 Fourteen endowed chairs and professorships were established during FY 1993, bringing the total to 99.
- 1994 President Van Horn resigned; J. R. Morris became Interim President.
David L. Boren became 13th President of OU.
Seven endowed chairs and professorships were established during FY 1994, bringing the total to 106.
- 1995 Ten endowed chairs and professorships were established, bringing the total to 116.
Storm Prediction Center created at OU by the National Weather Service.
- 1996 Honors College established.
OU Health Sciences Center's Oklahoma Telemedicine Network was dedicated.
International Programs Center established and Edward J. Perkins named the first director.
The OU Fred Jones Jr. Museum of Art acquired the Fleishchaker Art Collection.
The Faculty-In-Residence Program, in which faculty members live in student residence halls, was started.
The Presidential Professors program was established to reward both senior and junior faculty who excel in teaching and research.
A new program, "OU Cousins," was established to help form friendships between volunteer American students and international students.
- 1997 College of Business renamed the Michael F. Price College of Business.
The International Programs Center served as host for the first Foreign Policy Conference.
- 1998 Musical Theater Program was named the A. Max Weitzenhoffer Musical Theatre Program.
The Great Reading Room in Bizzell Memorial Library was named in honor of Peggy V. Helmerich.
South Oval gardens endowed by the Morris R. Pitman family.
The Stanton L. Young Biomedical Research Center opened at the OU Health Sciences Center.
The first University Vice President for Technology Development named and the Office of Technology Transfer was created.
Department of Dance became the School of Dance.
- 1999 OU/OSU Research and Graduate Education Center in Tulsa was officially opened.
Ken Lackey was named OU-Tulsa's first president.
The Charles M. Russell Center for the Study of Art of the American West was dedicated.
The Prentice Gautt Academic Center, located in Oklahoma Memorial Stadium, was dedicated.
Bioengineering Center formed by OU and the Oklahoma Medical Research Foundation.
The Schusterman Health Sciences Center at OU-Tulsa was established.

(Continued)

CHRONOLOGICAL HISTORY

The University of Oklahoma

1890 to Present

(Continued)

- 2000 The Sam Noble Oklahoma Museum of Natural History opened to the public.
The School of Petroleum and Geological Engineering was renamed in honor of Curtis W. Mewbourne.
The School of Journalism and Mass Communication was elevated to college status and named the Gaylord Family College of Journalism and Mass Communication.
The OU Fred Jones Jr. Museum of Art acquired the Clara and Aaron Weitzenhoffer Art Collection.
First OU academic occupant, College of Pharmacy, moved into the Schusterman Center in Tulsa.
- 2001 The School of International and Area Studies was created.
The A. Max Weitzenhoffer Program of Musical Theatre was awarded department status.
The Health Sciences Center established a general clinical research center.
A state-of-the-art practice facility for OU Physicians, the OU Physicians Building, was completed.
Post-tenure review process was approved.
The Schusterman Center, headquarters for OU-Tulsa area programs, was formally dedicated.
Ken Levit named OU-Tulsa's second president.
- 2002 All OU programs in Tulsa moved to the Schusterman Center.
The football stadium was renamed the Gaylord Family-Oklahoma Memorial Stadium.
The Department of Athletics made a leadership gift from merchandise revenue to the new University Libraries endowment.
The Henderson-Tolson Cultural Center, honoring George Henderson and Melvin B. Tolson Jr., two of OU's most outstanding black faculty, was dedicated.
OU held the 75th Anniversary Celebration of the Western History Collections.
William Bizzell Bible Collection received some 2,000 notable and rare Bibles and specialized Bible studies.
The History of Medicine Collection opened in the Robert M. Bird Health Sciences Library.
The Oklahoma Petroleum Information Center was created after earth core samples and grant funding were received from BP America.
- 2003 Fourteen new endowed faculty positions were created with FY 2003 gifts.
President David L. Boren initiated the Sooner Heritage Scholarships Campaign to assist students and their families in absorbing an increase in tuition and fees.
The OU Fred Jones Jr. Museum of Art acquired the Thams Collection of Southwestern art.
The first student housing facility at the OU Health Sciences Center, University Village Apartments, opened.
The new Dermatology Surgery Center opened at OU Physicians Dermatology in Oklahoma City.
- 2004 The Honors College building was named the David L. Boren Hall.
The Health Sciences Center student center was named the David L. Boren Student Union.

(Continued)

CHRONOLOGICAL HISTORY

The University of Oklahoma

1890 to Present

(Continued)

- 2004 The ballroom in Oklahoma Memorial Union was named the Molly Shi Boren Ballroom.
The OU College of Fine Arts was named the Weitzenhoffer Family College of Fine Arts.
Gaylord Hall, a state-of-the-art media education facility, was dedicated.
The Edith Kinney Gaylord Expository Writing Program was launched.
The OU Fred Jones Jr. Museum of Art received half of the R. E. Mansfield Native American Art Collection.
The university celebrated the reopening of a newly remodeled Huston Huffman Physical Fitness Center, voted for and paid for by student funds.
OU opened One Partners Place, a space designated to foster collaborations with private companies on the Research Campus. Weathernews Inc. is the first tenant.
- 2005 The Mary and Howard Lester Wing of the Fred Jones Jr. Museum of Art was dedicated. The museum received the Tate Collection and 11 works of art bequeathed by the late Jerome M. Westheimer.
The Donald W. Reynolds Performing Arts Center was dedicated in April.
The Michael F. Price Hall for the Price College of Business was dedicated in September.
The College of Earth and Energy was formed from the Mewbourne School of Petroleum and Geological Engineering, School of Geology and Geophysics, Sarkeys Energy Center institutes and programs and the Oklahoma Geological Survey.
The College of Geosciences was renamed the College of Atmospheric and Geographic Sciences, with the School of Meteorology and Department of Geography and their related units.
The Oklahoma Climatological Survey celebrated 25 years of service to Oklahomans.
- 2006 The School of Accounting was named the John T. Steed School of Accounting.
In FY 2006, 26 new endowed positions were added bringing the total endowed positions to 406.
OU received an academic excellence grant from the OU Foundation for \$2.7 million, with the grant to be recurring each year.
Dr. Gerry Clancy, dean of the OU College of Medicine, Tulsa, was named OU-Tulsa president.
The University of Pennsylvania donated a historically important M.P. Möller pipe organ (Op. 5819) to the newly organized American Organ Institute at OU.
University-wide Research Cabinet was created to coordinate research planning on all three OU campuses.
The National Weather Center – a unique partnership of OU and the U.S. National Oceanic and Atmospheric Administration’s Norman-based weather research and operations programs – opened.
OU was named a Confucius Institute site.
The Department of Emergency Medicine was established at OU-Tulsa.
The Chickasaw and Choctaw nations committed funds for the creation of endowed faculty positions in OU diabetes research and clinical care programs.
- 2007 The number of endowed faculty positions increased to 445 in FY 2007.
The Schusterman Clinic opened at the OU-Tulsa Schusterman Center.

(Continued)

CHRONOLOGICAL HISTORY

The University of Oklahoma

1890 to Present

(Continued)

- 2007 A new research program focusing on the diseases of aging was established.
- The new Oklahoma Diabetes Center at the OU Health Sciences Center was named for Harold Hamm.
- OU's Fred Jones Jr. Museum of Art and the Philbrook Museum of Art in Tulsa were jointly selected to receive the Eugene B. Adkins collection of Taos and Native American art.
- The College of Earth and Energy was renamed the Mewbourne College of Earth and Energy.
- OU purchased a mobile clinic unit, Sooner Schooner II, for use by the OU College of Medicine, Tulsa.
- OU added women's rowing to its intercollegiate athletics program.
- 2008 The total number of OU faculty endowments increased to 539.
- Responding to the 2007 ice storm that destroyed or damaged more than 1,000 trees on OU's campuses, members of the OU family responded with a \$1.7 million Reforestation Campaign.
- The George Kaiser Family Foundation announced a \$50 million gift, and the College of Medicine at OU-Tulsa changed its focus and became the first formally named School of Community Medicine of the nation.
- The College of Education was named for Jeannine Rainbolt, a 1951 education alumna, making the college the first in OU's history to be named for a woman.
- The Schusterman Learning Center, the first building at the Schusterman Center designed solely for student classrooms, study and social space, was dedicated.
- University Libraries added its 5 millionth volume, keeping it the state's largest research library.
- 2009 OU dedicated the renovated Old Science Hall, which is named for alumna Beatrice Carr Wallace.
- Lissa and Cy Wagner Hall, a one-stop shop for student academic services, opened.
- The Women's Studies Program in the College of Arts and Sciences was renamed the Women's and Gender Studies Program.
- A new state-of-the-art facility for the College of Allied Health was dedicated.
- Phase II of Gaylord Hall, home of the Gaylord College of Journalism and Mass Communication, was dedicated.
- The School of Social Work was renamed Anne and Henry Zarrow School of Social Work.
- 2010 The total number of OU faculty endowments increased to over 560.
- OU achieved the Carnegie Foundation basic classification's highest tier of research activity, the first time a public institution in Oklahoma had achieved such recognition.
- The College of International Studies was established.
- OU established an Institute for Water and Sustainability.
- The Department of Geography in the College of Atmospheric and Geographic Sciences was renamed the Department of Geography and Environmental Sustainability.
- OU's Norman campus faculty achieved a record in FY 2010 grant funding, topping \$100 million for the first time in the university's history.

(Continued)

CHRONOLOGICAL HISTORY

The University of Oklahoma

1890 to Present

(Continued)

- 2010 The Division of Construction Science was renamed the Haskell and Irene Lemon Construction Science Division.

Devon Energy Hall and the ExxonMobil Lawrence G. Rawl Engineering Practice Facility, both state-of-the-art facilities for the College of Engineering, were dedicated.

The newly renovated and expanded Collings Hall for the Jeannine Rainbolt College of Education was dedicated.

OU received the Bialac Collection of more than 3,500 works representing indigenous cultures across North America, one of the most important private collections of Native American art in the country.

OU established the John B. Turner Master of Laws (LL.M.) Program in the OU College of Law.

OU joined forces with ConocoPhillips to create a new Biocorrosion Center with the OU Institute of Energy and the Environment.

- 2011 The Film and Video Studies program in the College of Arts and Sciences was renamed Film and Media Studies.

Dedication ceremonies were held for the Peggy and Charles Stephenson Cancer Center.

The Stephenson Life Sciences Research Center, housing the Department of Chemistry and Biochemistry, was dedicated.

Dedication ceremonies were held for Anne and Henry Zarrow Hall for the OU School of Social Work.

Dedication ceremonies were held for the renovated and expanded Gould Hall, home of the College of Architecture, marking the first time that all five disciplines were housed under one roof.

The Stuart Wing of the Fred Jones Jr. Museum of Art opened and included a new gallery to house the acclaimed Eugene B. Adkins Collection.

The OU School of Drama was renamed the University of Oklahoma Peggy Dow Helmerich School of Drama.

OU was selected by the U.S. Department of the Interior as the site of one of only eight regional climate science centers nationwide.

The Schusterman Center Library at OU-Tulsa was dedicated.

The School of Industrial Engineering was renamed the School of Industrial and Systems Engineering.

- 2012 For the first time in OU history, OU students won the Rhodes, Marshall and Mitchell scholarships in the same year.

OU journalism professor and foreign correspondent Mike Boettcher was awarded two Emmys for his coverage of the war in Afghanistan, marking the first time an active university professor also serving as a war correspondent has won an Emmy.

An OU assistant professor and colleagues announced that they had identified two white dwarf stars considered the oldest and closest known to man. According to the researcher, these stars are the closest known examples of the oldest stars in the Universe forming soon after the Big Bang.

OU launched One University, an initiative embracing digital technologies to create an even more dynamic classroom experience for its students.

(Continued)

CHRONOLOGICAL HISTORY

The University of Oklahoma

1890 to Present

(Continued)

- 2012 OU was named the 2012 Big 12 Conference Champion for using more green power than any other school in the Big 12 Conference, according to standings released by the U.S. Environmental Protection Agency. OU later was recognized as one of only four organizations nationwide to be selected as a Green Power Partner of the Year by the EPA.

Norman campus faculty achieved a record number of research awards in FY 2012, topping \$93 million for the first time in the university's history.

The Harold Hamm International Prize for Biomedical Research in Diabetes was established.

The first Peggy Dow Helmerich Scholarships were awarded to 46 students in the Peggy Dow Helmerich School of Drama.

- 2013 The University of Oklahoma implemented flat-rate tuition and mandatory fees for full-time undergraduate students carrying between 12 and 21 credit hours per semester to enable them to graduate sooner.

The university announced it would begin using the Common Application, effective with the academic year beginning fall 2014, for incoming freshmen.

The University of Oklahoma became the first public university in the nation to be awarded the prestigious Davis Cup in recognition of its record-setting enrollment of United World College international freshmen. OU's 45 Davis United World College Scholars also represented the largest class ever enrolled at a Davis UWC Scholars Program partner institution.

The OU Research Campus was named the nation's top research park for 2013 by the Association of University Research Parks.

Headington Hall, a six-story, 230,000-square-foot residence hall for 380 students, including 180 student-athletes, opened in August 2013.

A first-ever grant from the GRAMMY Foundation to OU's American Organ Institute Archive and Library allowed for the preservation and public access to a unique organ recording collection. The collection consists of 760 original and irreplaceable master organ player rolls produced by the Möller Pipe Organ Company in the early 1920s.

The Fred Jones Jr. Museum of Art began offering complimentary admission to the public, due to a gift from the OU Athletics Department.

OU's History of Science Collections acquired *Tractatus de sphaera*, a manuscript written by Oratio Grassi, a leading astronomer in Rome at the height of Galileo's astronomical discoveries.

- 2014 OU had the largest number of freshman National Merit Scholars ever enrolled at the University with 311 scholars.

OU was the only Big 12 university selected as having one of America's 25 most beautiful campuses.

The Radar Innovations Laboratory was dedicated in a public ceremony.

In a White House ceremony, the Institute for Museum and Library Services awarded the Sam Noble Oklahoma Museum of Natural History with the 2014 National Medal for Museum and Library Service. OU was one of only five museums and five libraries nationwide to receive the nation's highest honor conferred on museums and libraries for service to the community.

The first ever anaerobic structural biology program in the United States was created. The OU-Einstein Research Consortium's focus would be on advancing groundbreaking research with biomedical relevance in an unexplored area and would establish an Institute of Structural Biology in the Stephenson Life Sciences Research Center on OU's Research Campus.

(Continued)

CHRONOLOGICAL HISTORY

The University of Oklahoma

1890 to Present

(Continued)

2014 The lower level of the Neustadt Wing of Bizzell Memorial Library was renovated to create the Peggy V. Helmerich Collaborative Learning Center.

OU was selected to serve as Secretariat for the U.S. Department of State's Diplomacy Lab program. As Secretariat, OU would serve as the coordinator for all universities selected to participate in the nationwide program.

OU's Licensing Department was named as the recipient of the 2014 Synergy Award: Program of the Year, in recognition of the university's pioneering work in teaching and practical experience for its students in the area of intellectual property in sports.

The University of Oklahoma achieved an 80 percent graduation rate overall for student-athletes, the highest mark ever recorded by the Sooners since the NCAA began tracking this data.

- Sources: 1) Gittinger, Roy. (1942). *The University of Oklahoma, A History of Fifty Years, 1892-1942*. The University of Oklahoma Press.
- 2) Long, Charles F. and Carolyn G. Hart. (1980). *The Sooner Story, Ninety Years at the University of Oklahoma, 1890-1990*. Norman, OK: University of Oklahoma Foundation.
- 3) Public Affairs, University of Oklahoma.
- 4) Office of Development, University of Oklahoma.

ESTABLISHMENT DATES

The University of Oklahoma

<i>The University of Oklahoma</i>	<u>Dates</u>
Established	1890
First Charter	1890 (December 19)
First year postsecondary work offered	1892 (September)
First degree awarded - Baccalaureate in Pharmaceutical Chemistry	1896
First graduate degree awarded - Master of Arts	1900
First accredited by the North Central Association of Colleges and Schools	1913

<u>College</u>	<u>Established</u>
----------------	--------------------

Norman Campus

Architecture	1970
Arts and Sciences	1892
Atmospheric and Geographic Sciences ¹	1981
Michael F. Price College of Business ²	1929
Continuing Education	1992
Mewbourne College of Earth and Energy ³	2006
Jeannine Rainbolt College of Education ⁴	1929
Gallogly College of Engineering ⁵	1909
Weitzenhoffer Family College of Fine Arts ⁶	1924
Graduate College	1909
Joe C. and Carole Kerr McClendon Honors College ⁷	1996
International Studies	2011
Gaylord College of Journalism and Mass Communication	2000
Law	1909
Liberal Studies	1960
University College	1942

Health Sciences Center

Allied Health	1970
Dentistry	1969
Graduate College	1921
Medicine	1900
Nursing	1911
Pharmacy	1893
Public Health	1967

¹ Established as College of Geosciences, renamed in 2006.

² Established as College of Business, renamed in 1997.

³ Established as College of Earth & Energy, renamed in 2007.

⁴ Established as College of Education, renamed in 2008.

⁵ Established as College of Engineering, renamed in 2015.

⁶ Established as College of Fine Arts, renamed in 2004.

⁷ Established as Honors College, renamed in 2008.

Sources: 1) Gittinger, Roy. (1942). *The University of Oklahoma, A History of Fifty Years, 1892-1942*. Norman, OK. The University of Oklahoma Press.

2) Long, Charles F. and Carolyn G. Hart. (1980). *The Sooner Story, Ninety Years at the University of Oklahoma, 1890-1980*. Norman, OK: University of Oklahoma Foundation.

3) Office of News Services, University of Oklahoma.

ACCREDITATION STATUS

Institutional and Program Accreditation Status

Fall 2015

<u>College/Department</u>	<u>Level</u>	<u>Accrediting Agency</u>	<u>Date of Last Review</u>
University of Oklahoma	UG/G/P	Higher Learning Commission	2012
Allied Health			
Communications Sciences & Disorders Audiology, Speech-Language Pathology	G/P	Council on Academic Accreditation in Audiology & Speech-Language Pathology (CAA)	2009
Nutritional Sciences Dietetics, Dietetic Internship (Cert.)	UG/G/P	American Dietetic Association's Commission on Accreditation in Dietetics Education	2009
Occupational Therapy	G/P	Accreditation Council for Occupational Therapy Education (ACOTE)	2015
Physical Therapy	G/P	Commission on Accreditation in Physical Therapy Education (CAPTE)	2013
<u>Medical Imaging and Radiation Sciences</u>			
Medical Dosimetry	G	Joint Review Committee on Education in Radiologic Technology	2012
Nuclear Medicine	UG	Joint Review Committee on Educational Programs in Nuclear Medicine Technology	2012
Radiation Therapy	UG	Joint Review Committee on Education in Radiologic Technology	2010
Radiography	UG	Joint Review Committee on Education in Radiologic Technology	2010
Sonography	UG	Commission on Accreditation of Allied Health Education Programs (CAAHEP)	2014
Architecture			
Architecture	UG/G	National Architectural Accrediting Board	2015
Construction Science	UG/G	American Council for Construction Education	2012
Interior Design	UG	Council for Interior Design Accreditation	2010
Landscape Architecture	G	Landscape Architectural Accreditation Board	2011
Regional and City Planning	G	Planning Accreditation Board	2013
Arts and Sciences			
Library and Information Studies	G	American Library Association	2014
Social Work	UG/G	Council on Social Work Education	2013
Michael F. Price College of Business			
Accounting	UG/G	Association to Advance Collegiate Schools of Business	2015
Business Administration (Includes academic divisions of college)	UG/G	Association to Advance Collegiate Schools of Business	2015

(Continued)

ACCREDITATION STATUS

Institutional and Program Accreditation Status

Fall 2015

(Continued)

<u>College/Department</u>	<u>Level</u>	<u>Accrediting Agency</u>	<u>Date of Last Review</u>
Continuing Education			
Center for English as a Second Language	-	Oklahoma State Regents for Higher Education	2013
Dentistry	UG/G/P	American Dental Association Committee on Dental Education	2015
Mewbourne Col. of Earth and Energy			
Petroleum Engineering	UG	Engineering Accreditation Commission (EAC) and Accreditation Board for Engineering and Technology (ABET)	2012
Jeannine Rainbolt Col. of Education			
Counseling Psychology	G	American Psychological Association	2014
Educational Administration	G	National Council for the Accreditation of Teacher Education (NCATE)/Okla. Commission for Teacher Education	2012
Library Science	G	NCATE/Okla. Comm. for Teacher Educ.	2012
Reading Education	G	NCATE/Okla. Comm. for Teacher Educ.	2012
School Counseling	G	NCATE/Okla. Comm. for Teacher Educ.	2012
Early Childhood Education	UG	NCATE/Okla. Comm. for Teacher Educ.	2012
Elementary Education	UG	NCATE/Okla. Comm. for Teacher Educ.	2012
Language Arts	UG	NCATE/Okla. Comm. for Teacher Educ.	2012
Math Education	UG	NCATE/Okla. Comm. for Teacher Educ.	2012
Modern Language	UG	NCATE/Okla. Comm. for Teacher Educ.	2012
Music Education	UG	NCATE/Okla. Comm. for Teacher Educ.	2012
Science Education	UG	NCATE/Okla. Comm. for Teacher Educ.	2012
Social Studies Education	UG	NCATE/Okla. Comm. for Teacher Educ.	2012
Special Education	UG	NCATE/Okla. Comm. for Teacher Educ.	2012
Speech Pathology	UG	NCATE/Okla. Comm. for Teacher Educ.	2012
Institute for Child Development	-	National Academy of Early Childhood Programs	2000
Gallogly Engineering			
Aerospace Engineering	UG	Engineering Accreditation Commission (EAC) and Accreditation Board for Engineering and Technology (ABET)	2012
Architectural Engineering	UG	EAC/ABET	2012
Chemical Engineering	UG	EAC/ABET	2012
Civil Engineering	UG	EAC/ABET	2012
Computer Engineering	UG	EAC/ABET	2012
Computer Science	UG	ABET	2012
Electrical Engineering	UG	EAC/ABET	2012
Engineering Physics	UG	EAC/ABET	2012
Environmental Engineering	UG	EAC/ABET	2012
Industrial Engineering	UG	EAC/ABET	2012
Mechanical Engineering	UG	EAC/ABET	2012

(Continued)

ACCREDITATION STATUS

Institutional and Program Accreditation Status

Fall 2015

(Continued)

<u>College/Department</u>	<u>Level</u>	<u>Accrediting Agency</u>	<u>Date of Last Review</u>
Weitzenhoffer Family College of Fine Arts			
Drama	UG/G	National Association of Schools of Theatre	2011
Music	UG/G	National Association of Schools of Music	2013
Museum of Art	-	American Association of Museums	2011
Gaylord College of Journalism and Mass Communication			
Journalism and Mass Communication	UG/G	Accrediting Council on Education in Journalism and Mass Communication	2015
Law			
Law - J.D.	P	American Bar Association and the Association of American Law Schools	2008
Law - LL.M.	G	American Bar Association (Acquiesced to the application)	2010
Legal Assistant Training Program	CERT	American Bar Association	2009
Medicine			
M.D. Program	G/P	Liaison Committee on Medical Education	2011
P.A. Program	G	Accreditation Review Commission on Education for the Physician Assistant	2014
P.A. Program-Tulsa	G	Accreditation Review Commission on Education for the Physician Assistant	2013
Genetic Counseling	G	American Board of Genetic Counseling	2014
Graduate Medical Education Programs	P	Accreditation Council for Graduate Medical Education	2011
Radiological Sciences Medical Physics	G	Commission on Accreditation of Medical Physics Educational Programs	2010
Nursing	UG/G/P/ CERT	Commission on Collegiate Nursing Education (CCNE)	2014
Oklahoma Museum of Natural History			
	-	American Alliance of Museums	2014
	-	American Society of Mammologists	2010
Pharmacy	P	Accreditation Council for Pharmacy Education	2012
Public Health			
Health Administration	G/P	Council on Education for Public Health	2015
	P	Commission on Accreditation of Healthcare Management Education	2014
Occupational and Environmental Health	G	Applied Science Accreditation Commission of ABET	2012

Note: For some programs date of last review is last site visit and does not necessarily indicate final decision date.

Source: Office of the Provost, University of Oklahoma, Norman Campus and Health Sciences Center.

ORGANIZATIONAL CHARTS

ORGANIZATIONAL CHARTS

University Administration

January 2016

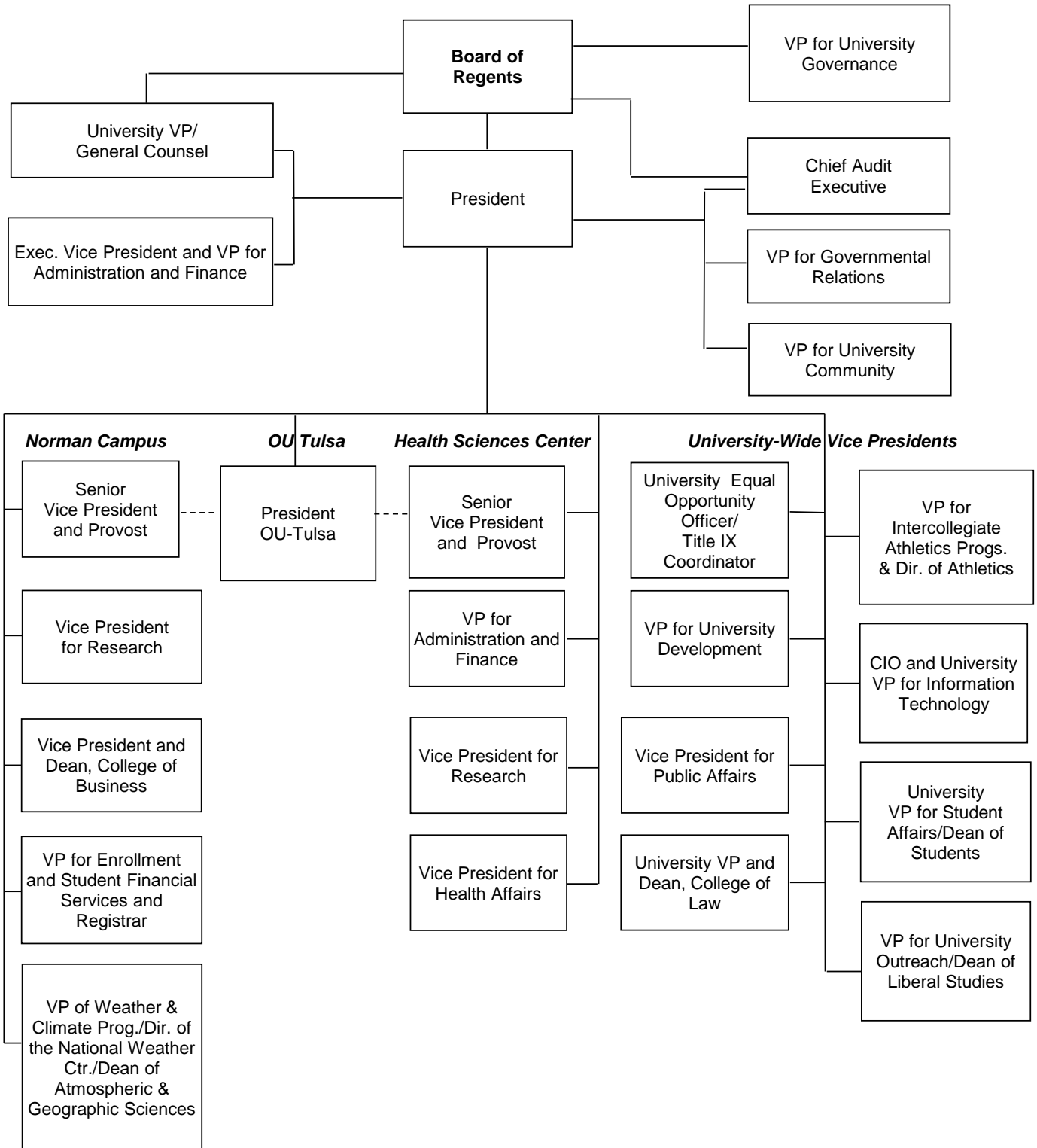

ORGANIZATIONAL CHARTS

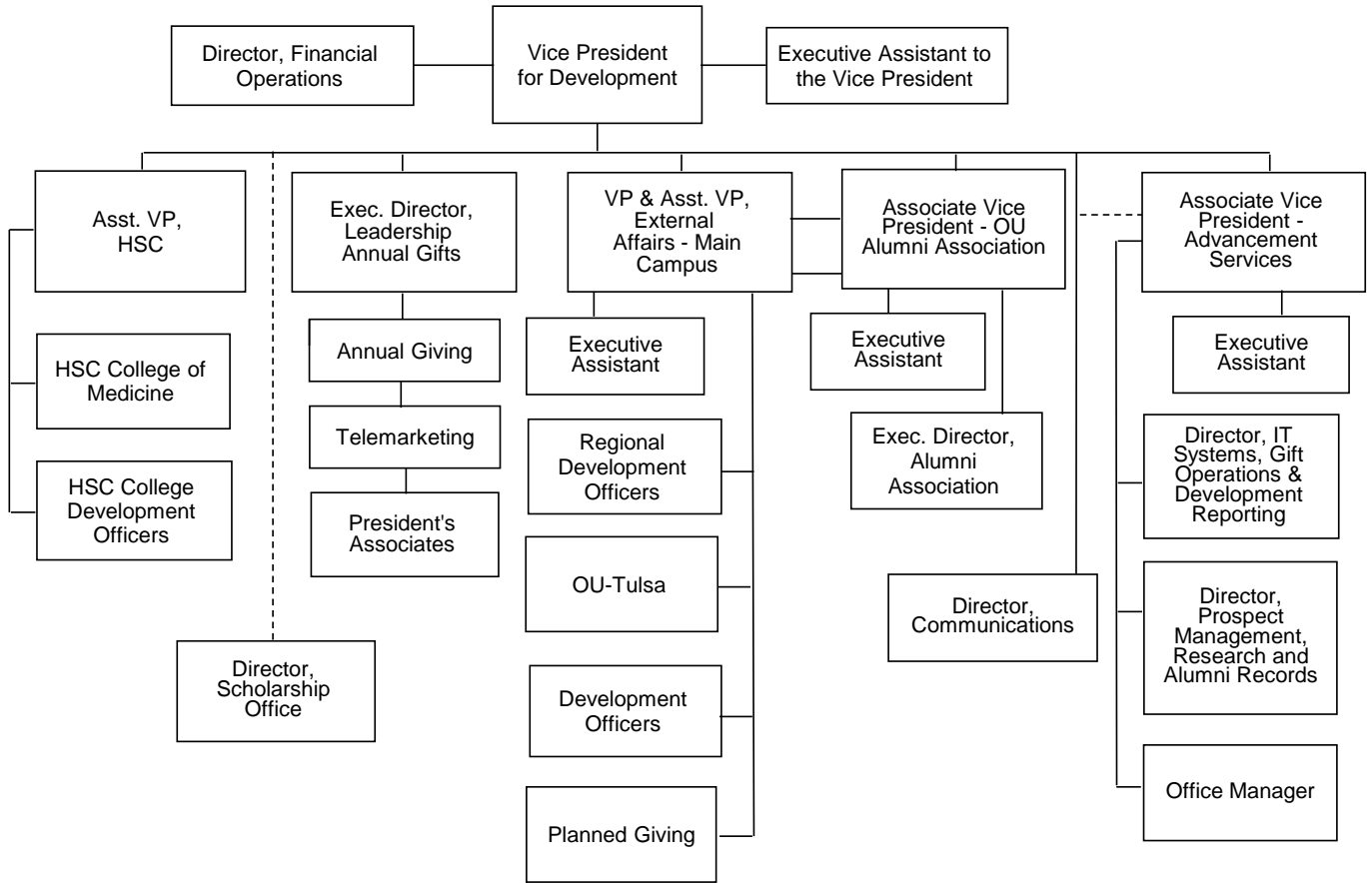

ORGANIZATIONAL CHARTS

General Counsel

January 2016

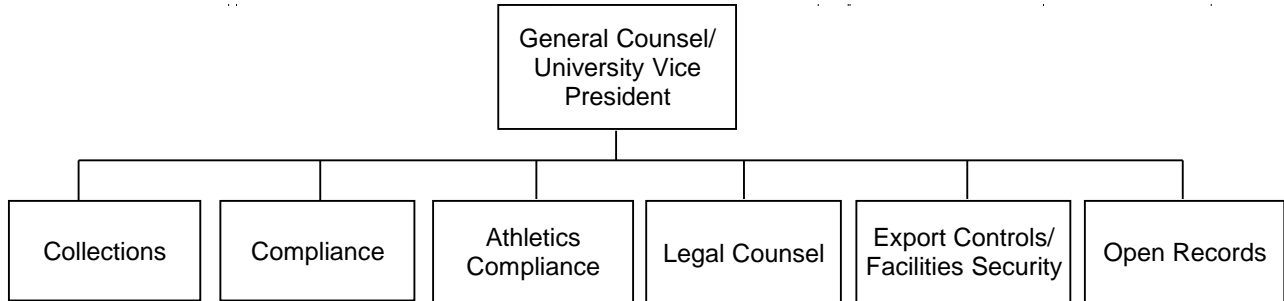

ORGANIZATIONAL CHARTS

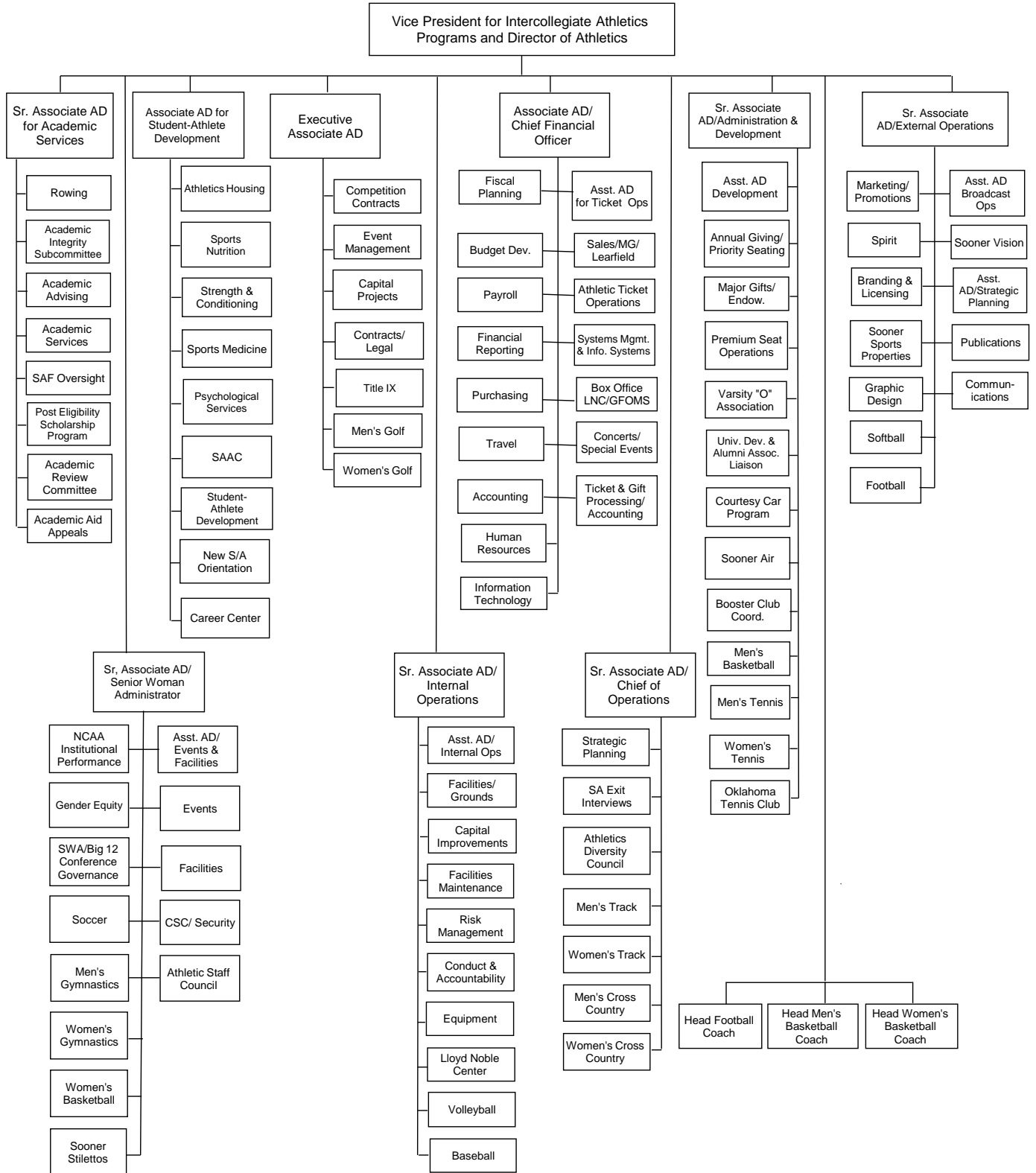

ORGANIZATIONAL CHARTS

Public Affairs

January 2016

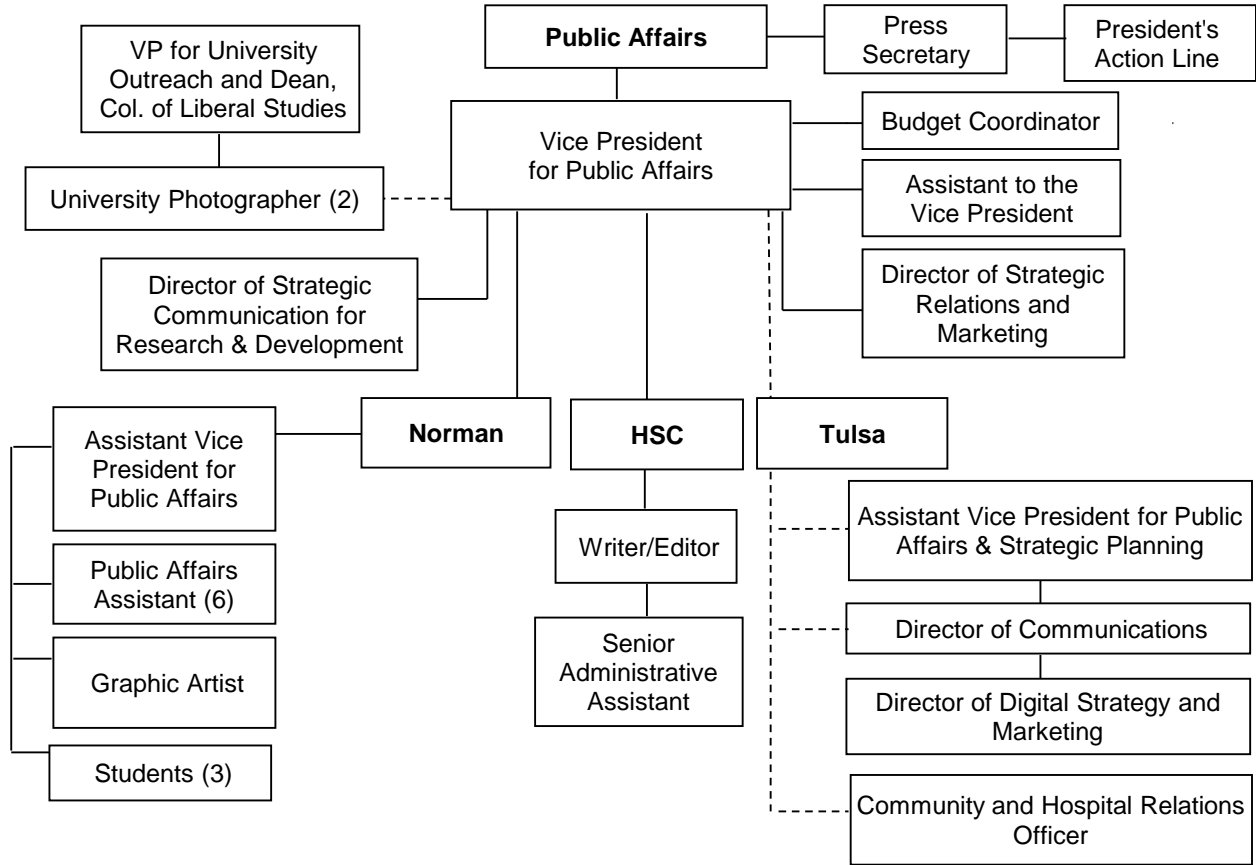

ORGANIZATIONAL CHARTS

University Outreach

January 2016

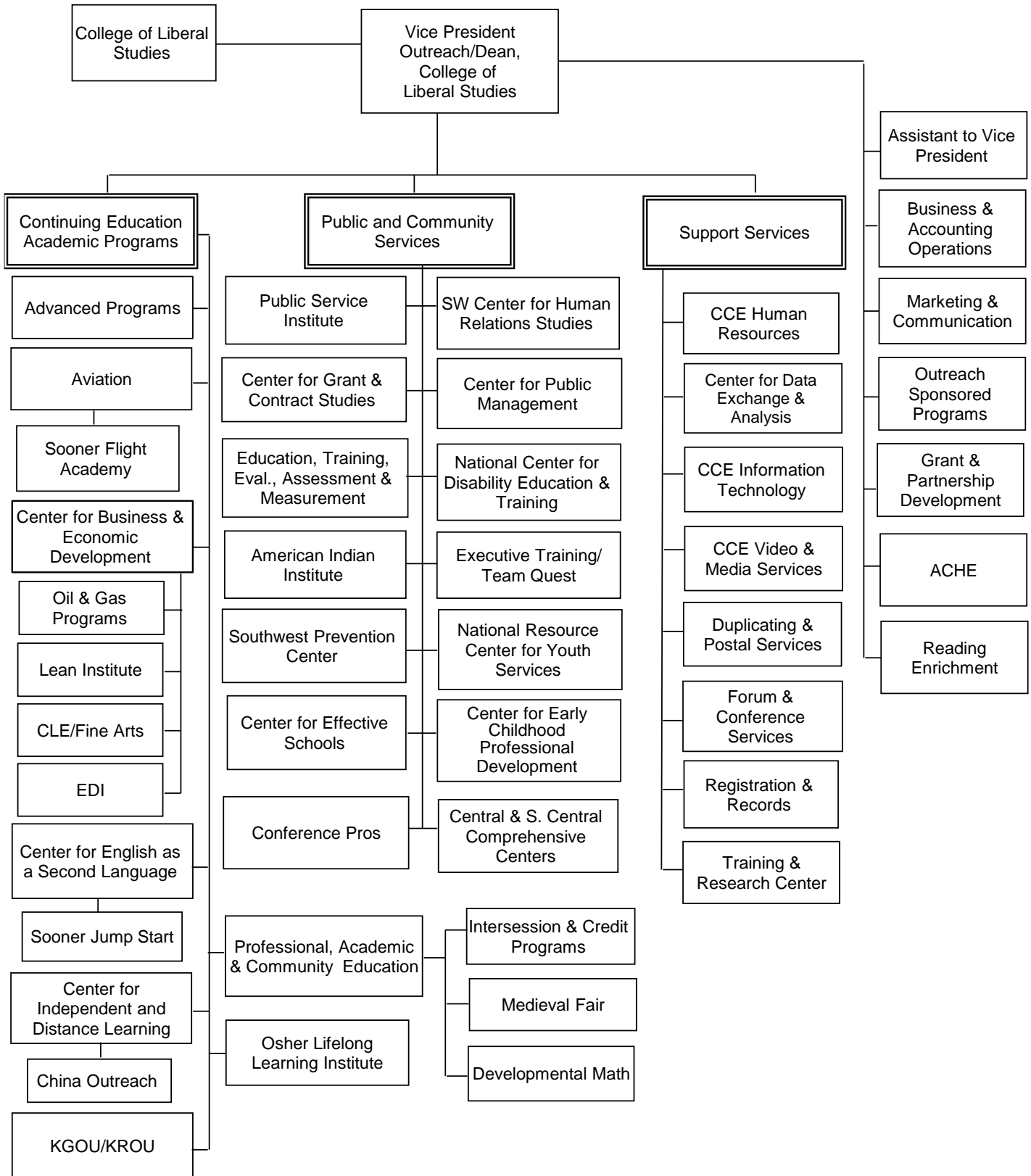

ORGANIZATIONAL CHARTS

Student Affairs

January 2016

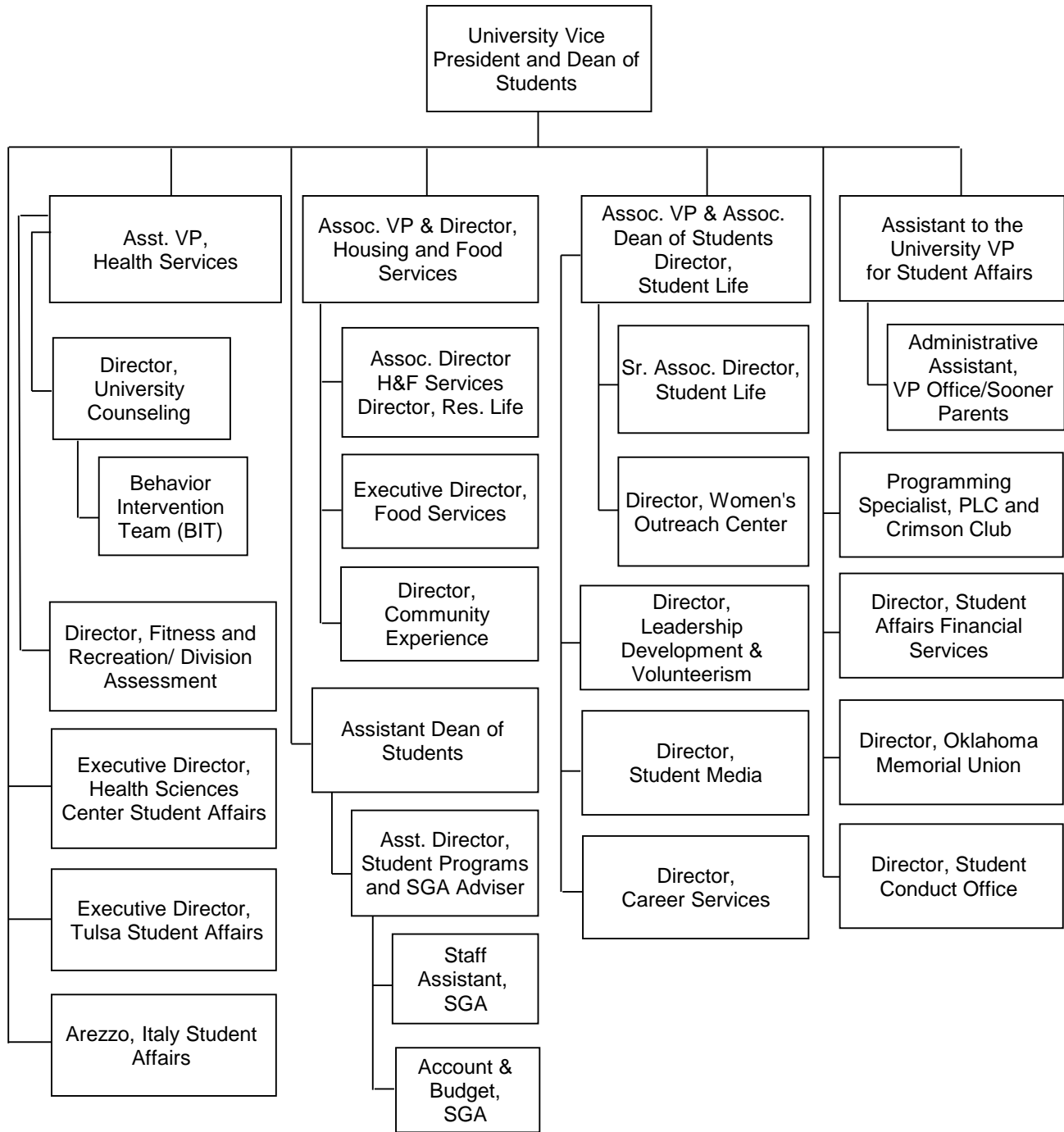

ORGANIZATIONAL CHARTS

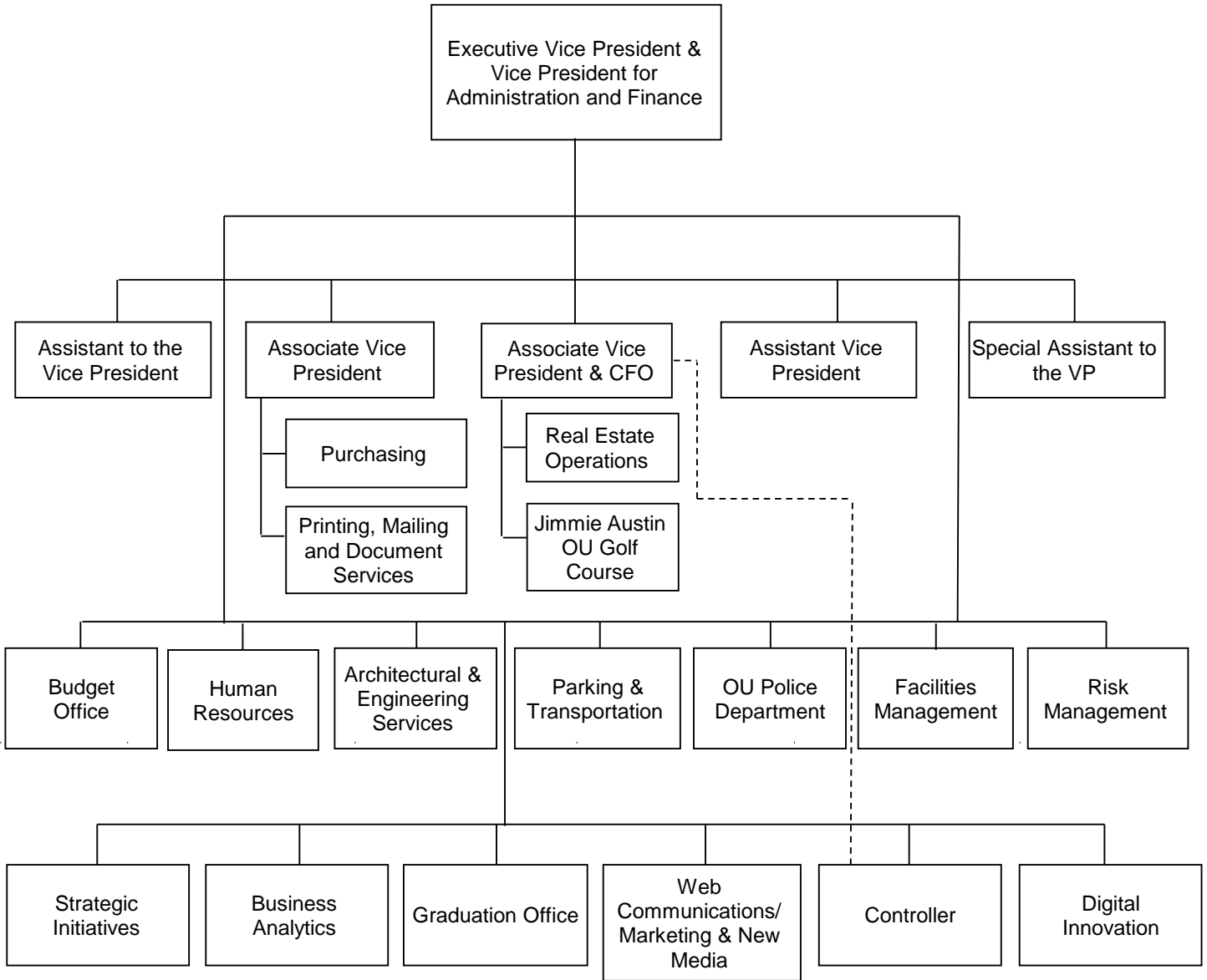

ORGANIZATIONAL CHARTS

Norman Campus - Research

January 2016

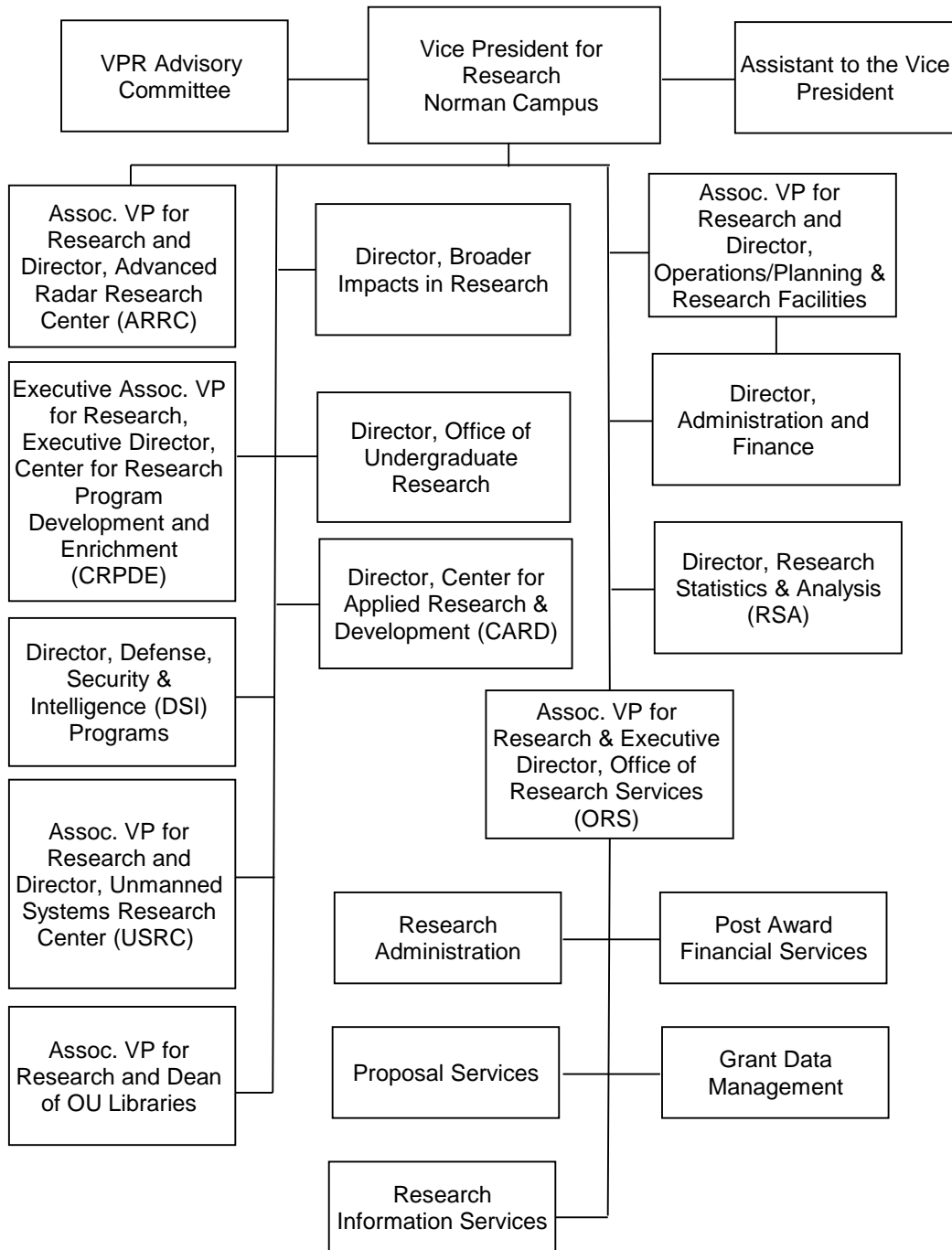

ORGANIZATIONAL CHARTS

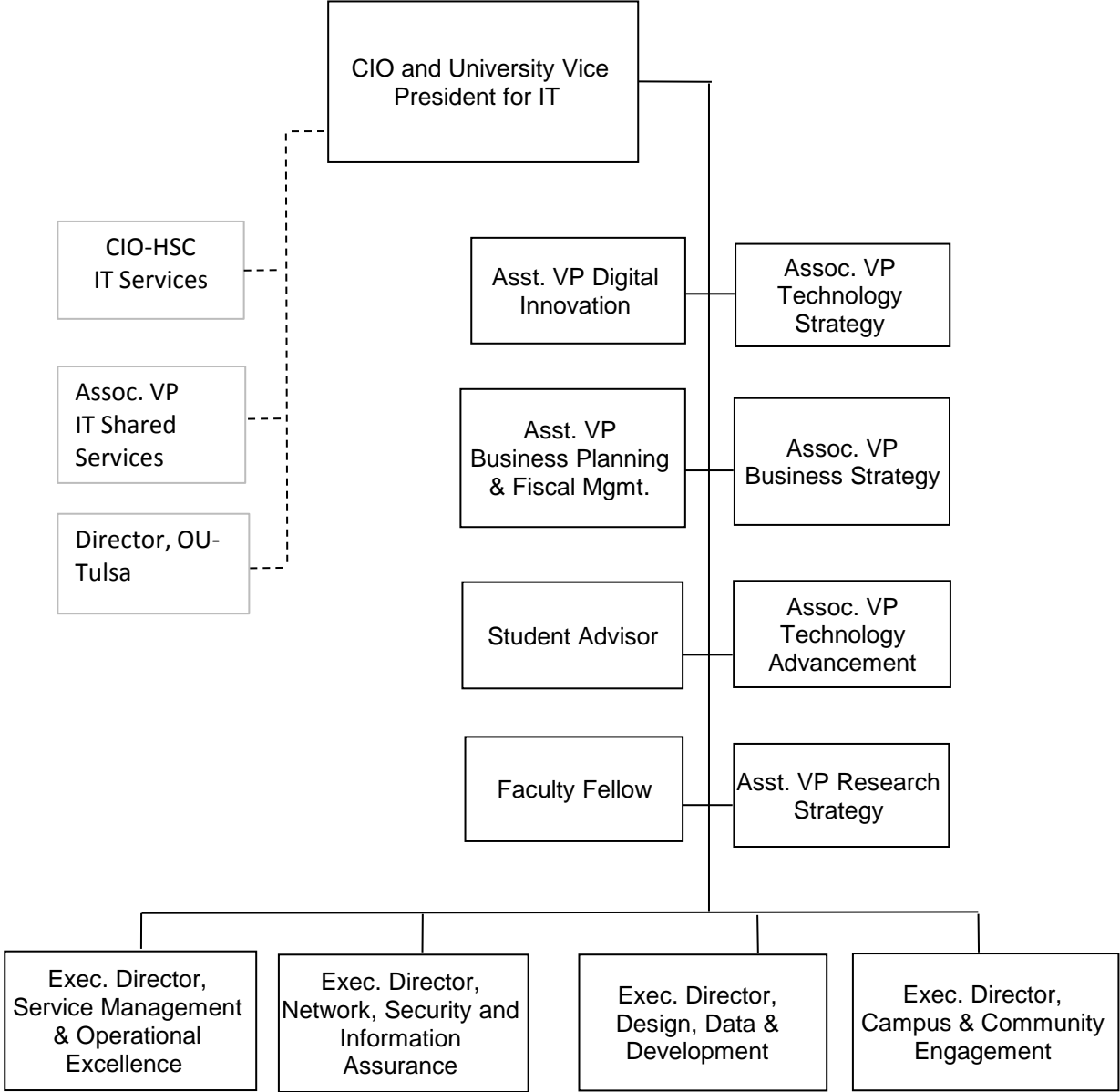

ORGANIZATIONAL CHARTS

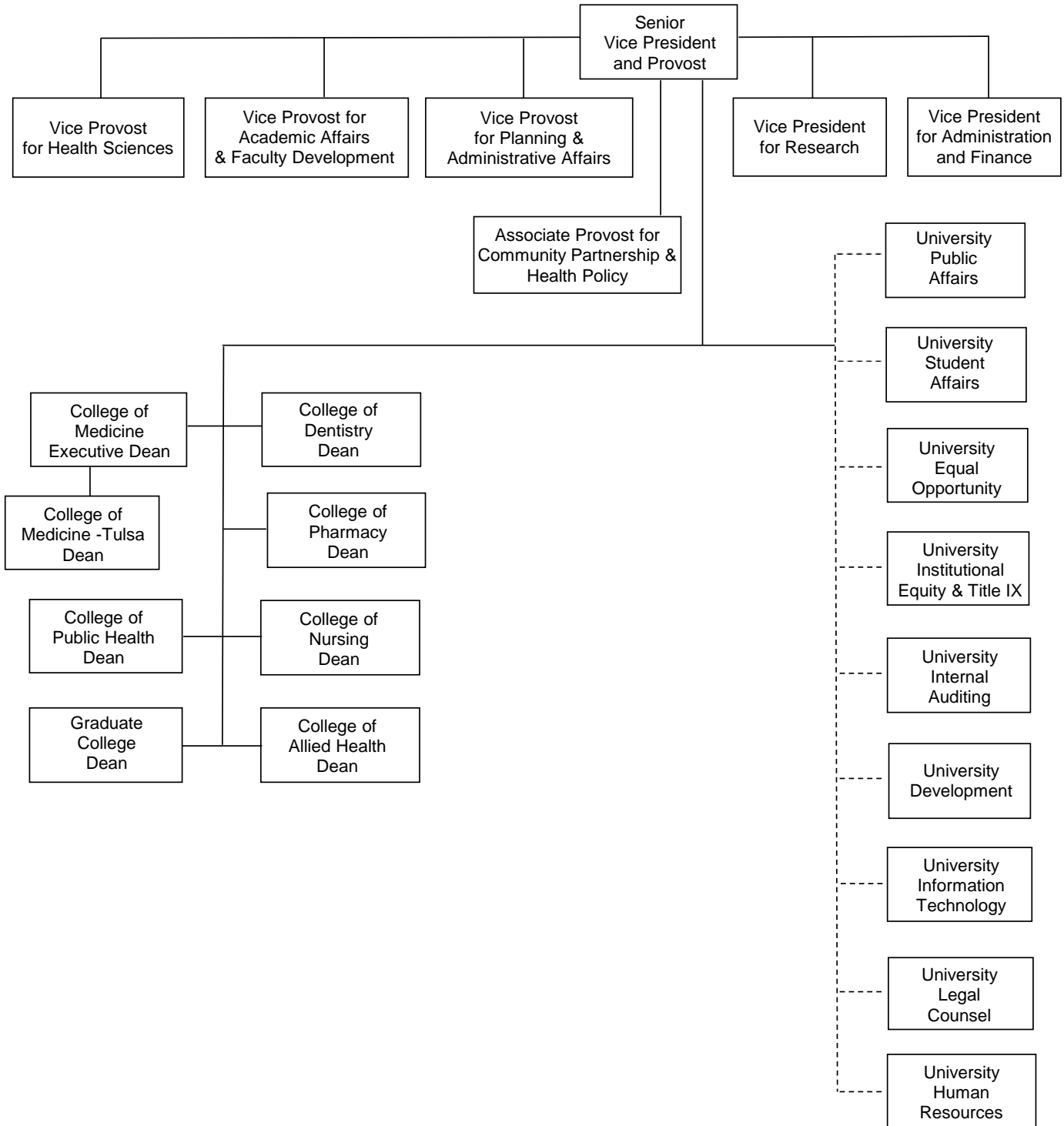

ORGANIZATIONAL CHARTS

Administration and Finance

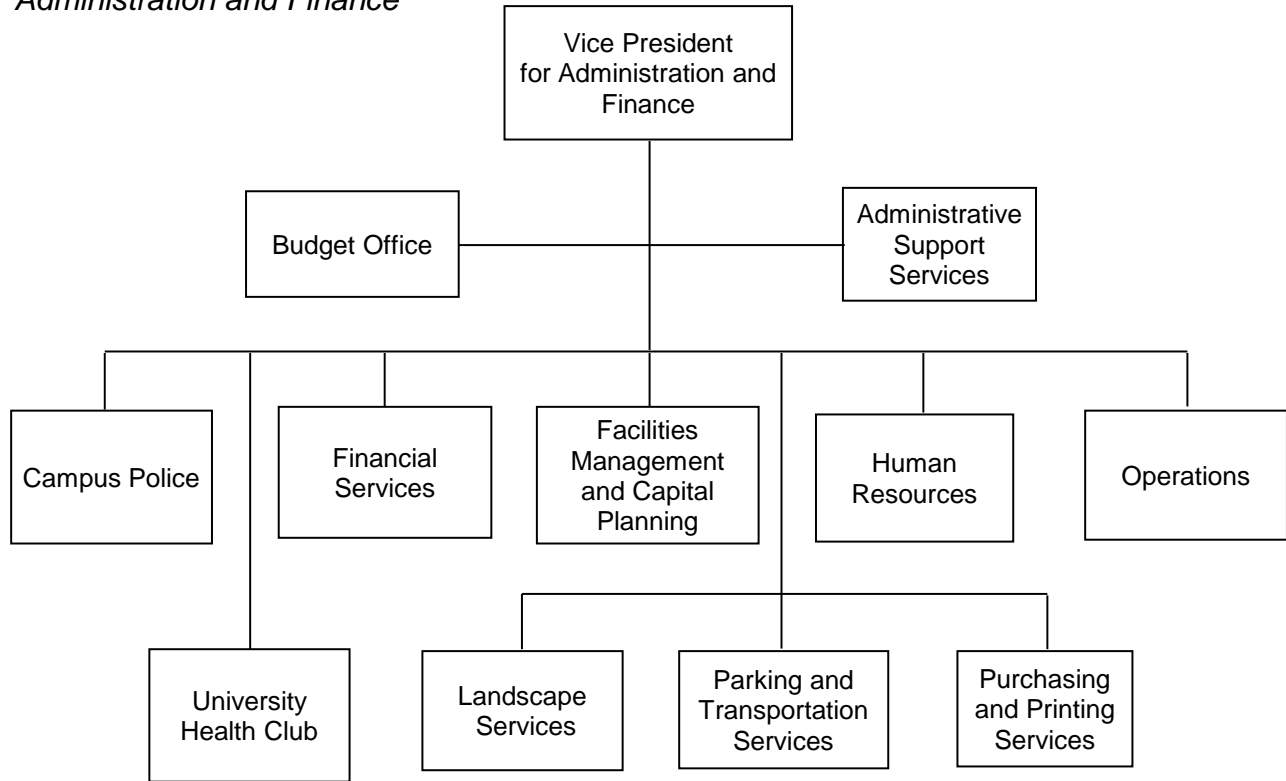

Research

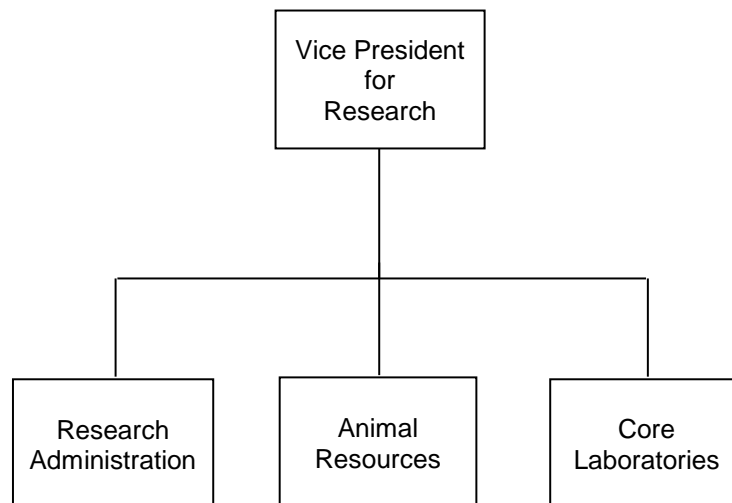

ENROLLMENT AND EMPLOYEES

ENROLLMENT

Total Headcount Enrollment, All Campuses

1892 to Present

<u>Year</u>	<u>Head-count</u>	<u>Percent Change</u>	<u>Fall</u>	<u>Head-count</u>	<u>Percent Change</u>	<u>Fall</u>	<u>Head-count</u>	<u>Percent Change</u>
1892-93	119		1933	5,233	0.1%	1975	26,252	7.0%
1893-94	159	33.6%	1934	5,513	5.4%	1976	25,329	-3.5%
1894-95	182	14.5%	1935	5,553	0.7%	1977	24,910	-1.7%
1895-96	148	-18.7%	1936	5,749	3.5%	1978	25,599	2.8%
1896-97	163	10.1%	1937	6,229	8.3%	1979	26,146	2.1%
1897-98	433	165.6%	1938	6,734	8.1%	1980	26,118	-0.1%
1898-99	272	-37.2%	1939	6,935	3.0%	1981	26,446	1.3%
1899-00	323	18.8%	1940	6,652	-4.1%	1982	26,280	-0.6%
1900-01	343	6.2%	1941	6,048	-9.1%	1983	25,523	-2.9%
1901-02	401	16.9%	1942	4,612	-23.7%	1984	23,516	-7.9%
1902-03	517	28.9%	1943	2,242	-51.4%	1985	24,229	3.0%
1903-04	506	-2.1%	1944	2,665	18.9%	1986	24,575	1.4%
1904-05	517	2.2%	1945	3,762	41.2%	1987	24,785	0.9%
1905-06	608	17.6%	1946	9,846	161.7%	1988	24,599	-0.8%
1906-07	647	6.4%	1947	12,351	25.4%	1989	23,283	-5.3%
1907-08	791	22.3%	1948	12,174	-1.4%	1990	23,654	1.6%
1908-09	646	-18.3%	1949	11,503	-5.5%	1991	24,233	2.4%
1909-10	692	7.1%	1950	9,610	-16.5%	1992	24,876	2.7%
1910-11	817	18.1%	1951	7,962	-17.1%	1993	24,869	0.0%
1911-12	729	-10.8%	1952	8,740	9.8%	1994	25,051	0.7%
1912-13	879	20.6%	1953	9,103	4.2%	1995	25,606	2.2%
1913-14	1,158	31.7%	1954	10,117	11.1%	1996	25,400	-0.8%
1914-15	1,320	14.0%	1955	10,926	8.0%	1997	25,968	2.2%
1915-16	1,890	43.2%	1956	11,507	5.3%	1998	26,844	3.4%
1916-17	2,654	40.4%	1957	11,807	2.6%	1999	27,369	2.0%
1917-18	2,561	-3.5%	1958	11,771	-0.3%	2000	27,704	1.2%
1918-19	3,272	27.8%	1959	11,577	-1.6%	2001	28,954	4.5%
1919-20	2,833	-13.4%	1960	11,753	1.5%	2002	29,896	3.3%
1920-21	3,067	8.3%	1961	12,525	6.6%	2003	30,799	3.0%
1921-22	4,440	44.8%	1962	13,525	8.0%	2004	30,830	0.1%
1922-23	3,971	-10.6%	1963	14,530	7.4%	2005	30,447	-1.2%
1923-24	3,420	-13.9%	1964	15,833	9.0%	2006	29,721	-2.4%
1924-25	4,287	25.4%	1965	17,268	9.1%	2007	29,931	0.7%
1925-26	4,714	10.0%	1966	17,172	-0.6%	2008	30,092	0.5%
1926-27	4,430	-6.0%	1967	18,125	5.5%	2009	30,475	1.3%
1927-28	5,963	34.6%	1968	20,755	14.5%	2010	30,316	-0.5%
1928-29	5,589	-6.3%	1969	21,589	4.0%	2011	30,753	1.4%
<u>Fall</u>			1970	21,486	-0.5%	2012	31,097	1.1%
1929	5,244	--	1971	22,020	2.5%	2013	30,813	-0.9%
1930	5,417	3.3%	1972	23,454	6.5%	2014	30,786	-0.1%
1931	5,228	-3.5%	1973	23,574	0.5%	2015	30,824	0.1%
1932	5,230	0.0%	1974	24,530	4.1%			

Note: The years 1892-93 through 1928-29 include both fall and spring enrollments; beginning fall 1929, figures are fall semester.

Sources: Admissions and Records; Institutional Research and Reporting, Norman Campus; Institutional Research, Health Sciences Center.

ENROLLMENT

Headcount Enrollment by Campus

Fall 2015

Campus enrollments are based on all students taking classes offered by that campus. Students may be enrolled on multiple campuses; therefore, campus enrollments should never be summed. Use the unduplicated counts provided for each campus.

Campus

<u>Norman Campus</u>	<u>Undergraduate</u>	<u>Graduate</u>	<u>Professional</u>	<u>Total</u>
Norman On-Campus	20,356	3,537	513	24,406
Tulsa - Norman Campus Programs	37	603	0	640
OU Outreach Programs				
Academic Programs	40	0	0	40
Advanced Programs	0	956	0	956
Center for Independent and Distance Learning	616	1	0	617
Liberal Studies	1,237	671	0	1,908
Total Norman Campus Unduplicated Headcount	21,314	5,618	513	27,445
<hr/>				
<u>Health Sciences Center</u>				
Health Sciences Center On-Campus	545	466	1,667	2,678
Health Sciences Center Off-Campus	139	0	12	151
Tulsa Health Sciences Center Programs	155	78	342	575
Total HSC Programs Unduplicated	839	544	2,021	3,404
<hr/>				
<u>Tulsa Campus</u>				
Tulsa - Norman Campus Programs	37	603	0	640
Tulsa - Health Sciences Center Programs	155	78	342	575
Total Tulsa Campus Unduplicated Headcount	192	679	342	1,213
<hr/>				
Total University Unduplicated Headcount	22,152	6,138	2,534	30,824

Source: Students enrolled on the Official Reporting Dates of 9/14/2015 (Norman Campus) and 9/4/2015 (Health Sciences Center).

ENROLLMENT

FTE Enrollment by Campus

Fall 2015

Campus	<u>Undergraduate</u>	<u>Graduate</u>	<u>Professional</u>	<u>Total</u>
Norman Campus				
Norman On-Campus	18,079.93	2,039.83	569.50	20,689.27
Tulsa Norman Campus Programs	22.20	328.00	0.00	350.20
OU Outreach Programs				
Academic Programs	4.27	0.00	0.00	4.27
Advanced Programs	0.00	448.75	0.00	448.75
Center for Independent and Distance Learning	148.47	0.25	0.00	148.72
Liberal Studies	637.13	303.50	0.00	940.63
Total Norman Campus	18,892.00	3,120.33	569.50	22,581.83
Health Sciences Center				
Health Sciences Center On-Campus	534.76	454.36	2,150.74	3,139.86
Health Sciences Center Off-Campus	146.14	0.00	5.58	151.72
Tulsa Health Sciences Center Programs	147.88	105.56	406.60	660.04
Total Health Sciences Center	828.78	559.92	2,562.92	3,951.62
Tulsa				
Tulsa Norman Campus Programs	22.20	328.00	0.00	350.20
Tulsa Health Sciences Center Programs	147.88	105.56	406.60	660.04
Total Tulsa	170.08	433.56	406.60	1,010.24
Total University Unduplicated	19,720.78	3,680.25	3,132.42	26,533.45

Note: Full-Time Equivalent Enrollment is calculated based on total credit hours enrolled, with undergraduate and professional total credit hours divided by 15 and graduate total credit hours divided by 12, establishing an estimate of full-time enrollment.

Sources 1) Official Reporting Date enrollment file, Norman Campus, IRR.
 2) Health Sciences Center data from Institutional Research, HSC.

ENROLLMENT

Headcount Enrollment Trends for All Campuses

Fall 2006 - 2015

----- Norman Campus -----							
<u>Fall</u>	<u>On-Campus</u>	<u>Tulsa</u>	<u>Academic Programs</u>	<u>Advanced Programs</u>	<u>CIDL</u>	<u>Liberal Studies</u>	<u>Total Norman Campus</u>
2006	23,057	554	412	1,547	-	854	26,020
2007	23,126	626	464	1,440	-	978	26,219
2008	23,035	619	389	1,490	-	1,004	26,201
2009	23,258	682	426	1,488	-	1,429	26,540
2010	23,281	750	533	1,307	-	1,493	26,490
2011	23,850	726	529	1,354	-	1,648	27,149
2012	24,144	787	1,146	1,326	-	1,719	27,518
2013	23,944	653	619	1,254	288	1,809	27,303
2014	24,044	663	299	1,175	288	1,804	27,278
2015	24,406	640	40	956	617	1,908	27,445

----- Health Sciences Center Campus -----				
<u>Fall</u>	<u>On-Campus</u>	<u>Tulsa</u>	<u>Off-Campus</u>	<u>Total HSC</u>
2006	2,799	707	236	3,742
2007	2,688	748	321	3,757
2008	2,704	740	487	3,931
2009	2,748	699	517	3,964
2010	2,744	714	396	3,854
2011	2,728	682	214	3,624
2012	2,763	649	193	3,605
2013	2,780	604	151	3,535
2014	2,763	610	156	3,529
2015	2,678	575	151	3,404

----- Tulsa Campus -----				
<u>Fall</u>	<u>Norman Campus Programs</u>	<u>HSC Programs</u>	<u>Total Tulsa</u>	<u>University Total</u>
2006	554	707	1,261	29,721
2007	626	748	1,374	29,931
2008	619	740	1,353	30,092
2009	682	699	1,381	30,475
2010	750	714	1,464	30,316
2011	726	682	1,408	30,754
2012	787	649	1,436	31,097
2013	653	604	1,257	30,813
2014	663	610	1,273	30,786
2015	640	575	1,213	30,824

Note: Prior to Fall 2009 enrollment for Liberal Studies, Academic Programs, and Advanced Programs was estimated.

Sources: 1) Official Reporting Date enrollment file, fall semesters, IRR.

2) Health Sciences Center data from Institutional Research, HSC.

ENROLLMENT

FTE Enrollment Trends for All Campuses

Fall 2006 - 2015

----- Norman Campus -----							
<u>Fall</u>	<u>On-Campus</u>	<u>Tulsa</u>	<u>Academic Programs</u>	<u>Advanced Programs</u>	<u>CIDL</u>	<u>Liberal Studies</u>	<u>Total Norman Campus</u>
2006	19,611.00	285.00	91.00	703.00	-	510.00	21,200.00
2007	19,677.00	333.00	104.00	667.00	-	554.00	21,335.00
2008	19,597.00	333.00	92.00	688.00	-	532.00	21,242.00
2009	19,713.00	352.00	103.00	689.00	-	759.00	21,616.00
2010	19,509.00	373.00	115.00	600.00	-	806.00	21,403.00
2011	19,945.00	348.00	115.00	620.00	-	881.00	21,909.00
2012	20,072.92	377.32	272.35	615.62	-	923.95	22,262.15
2013	20,146.78	356.57	141.73	585.92	64.20	941.55	22,236.75
2014	20,471.95	365.17	61.07	564.42	75.07	920.80	22,458.47
2015	20,689.27	350.20	4.27	448.75	148.72	940.63	22,581.83

----- Health Sciences Center Campus -----				
<u>Fall</u>	<u>On-Campus</u>	<u>Tulsa</u>	<u>Off-Campus</u>	<u>Total HSC</u>
2006	2,894.00	736.00	194.00	3,824.00
2007	2,788.00	793.00	257.00	3,838.00
2008	2,904.00	835.00	417.00	4,156.00
2009	2,981.00	782.00	466.00	4,229.00
2010	3,123.00	802.00	374.00	4,300.00
2011	3,243.00	786.00	196.00	4,225.00
2012	3,323.25	743.74	175.63	4,242.62
2013	3,257.88	683.97	164.09	4,105.93
2014	3,243.54	678.79	158.48	4,080.81
2015	3,139.86	660.04	151.72	3,951.62

----- Tulsa Campus -----				
<u>Fall</u>	<u>Norman Campus Programs</u>	<u>HSC Programs</u>	<u>Total Tulsa</u>	<u>University Total</u>
2006	285.00	736.00	1,021.00	25,024.00
2007	333.00	793.00	1,126.00	25,173.00
2008	333.00	835.00	1,168.00	25,398.00
2009	352.00	782.00	1,134.00	25,845.00
2010	372.00	802.00	1,174.00	25,703.00
2011	348.00	786.00	1,134.00	26,134.00
2012	377.37	743.74	1,121.11	26,504.77
2013	356.57	683.97	1,040.54	26,342.68
2014	365.17	678.79	1,043.96	26,539.28
2015	350.20	660.04	1,010.24	26,533.45

Note: Prior to fall 2009 enrollment for Liberal Studies, Academic Programs, and Advanced Programs was estimated.

Sources: 1) Official Reporting Date enrollment file, fall semesters, IRR.

2) Health Sciences Center data from Institutional Research, HSC.

EMPLOYEES

Employees by Campus

Fall 2011 - 2015

	<u>2011</u>	<u>2012</u>	<u>2013</u>	<u>2014</u>	<u>2015</u>
Norman Campus					
Full-Time Faculty	1,501	1,492	1,519	1,531	1,575
Part-Time Faculty	269	319	319	323	314
Graduate Assistants	1,812	1,774	1,780	1,818	1,839
Full-Time Staff	3,846	3,785	3,887	3,966	4,093
Part-Time Staff	249	234	239	208	203
Students	3,425	3,437	3,698	3,745	3,911
Temporary Employees	830	838	824	855	799
Total Norman Campus Employees	11,932	11,879	12,266	12,446	12,734
Health Sciences Center Campus					
Full-Time Faculty	1,142	1,152	1,189	1,222	1,257
Part-Time Faculty	282	303	425	438	443
Full-Time Staff	3,478	3,561	3,700	3,633	3,830
Part-Time Staff/Student/Other Employees					
Part-Time Staff	297	296	302	283	280
Student Employees	501	518	393	396	370
Part-Time Student Assistants	75	75	51	84	82
Residents	745	767	796	790	800
Total Part-Time Staff/Student/Other Employees	1,618	1,656	1,542	1,553	1,532
Total Health Sciences Center Employees	6,520	6,672	6,856	6,846	7,062
Total University of Oklahoma Employees	18,452	18,551	19,122	19,292	19,796

Note: Tulsa employees are included in Norman Campus and Health Sciences Center Campus counts.

Source: November 1 payroll files, IRR and Institutional Research, HSC.

SECTION 2

PROFILES OF THE UNIVERSITY OF OKLAHOMA

NORMAN CAMPUS

Prepared by
Institutional Research and Reporting
Norman Campus

Susannah Livingood, Director

Eugene J. Albin
Kristine Betz
Emily Y. Gui
Shawn Hall
Patricia Kessler

Lisa Moore
Patti M. Otto
David Wilkins
Yan Zhou

Wallace Old Science Hall, Room 310
Norman, Oklahoma 73019
irr@ou.edu

Phone: 405-325-3681
FAX: 405-325-8199
Twitter: @ou_irr

May 2016

SECTION 2: Norman Campus Table of Contents

	<u>Page</u>
Part I: Academic	
Degree Programs by Discipline and Level	2-1
Degree Inventory Statistics	2-5
Degrees Conferred by Major	2-6
Degrees Conferred by College and Level	2-11
Number of Degrees Conferred by Level, 25-Year Trend	2-12
Part II: First-Time Students	
Admissions Guidelines	2-13
Characteristics of First-Time Students	2-14
Characteristics of First-Time Students, 5-Year Trend	2-15
Retention and Graduation Rates	2-16
Part III: Norman Campus Students	
Enrollment from Academic Year 2001 to 2016 (Graph)	2-17
Headcount by Tuition Residency and by Sex, 11-Year Trend	2-18
Enrollment by IPEDS Race/Ethnicity, 11-Year Trend	2-19
Enrollment by Full-Time/Part-Time and by Tuition Residency	2-20
Enrollment by College and by Class	2-21
Enrollment by Class within College	2-22
Enrollment by College, IPEDS Race/Ethnicity and Sex	2-23
Total Enrollment by College, Department, Level and Sex	2-25
Total Enrollment by College, Level and Sex	2-27
Graduate/Professional Enrollment by College, Department, Level and Sex	2-28
Enrollment by County in Oklahoma	2-30
Enrollment by County in Oklahoma (Map)	2-31
Enrollment by State and U.S. Territories of Origin	2-32
Enrollment by State and U.S. Territories of Origin (Map)	2-33
Enrollment of International Students by Citizenship Country	2-34
Age Distribution of Students by Level, 11-Year Trend	2-36
New Students by Entry Type and Tuition Residency (11-Yr. Trend) and by Entry Type and Class	2-37
Undergraduate Organized Class Section Size by College	2-38
Credit Hour Enrollment by Level	2-39
Part IV: Faculty and Staff	
Total Employees by IPEDS Race/Ethnicity and Sex	2-41
Full-Time Faculty by Rank, 11-Year Trend	2-42
Full-Time Faculty by Rank, IPEDS Race/Ethnicity, and Sex	2-43
Full-Time Faculty Tenure Status by Rank and Sex	2-44
Full-Time Instructional Faculty Tenure Status by College	2-45
Graduate Assistants by Major College, IPEDS Race/Ethnicity and Sex	2-46
Graduate/Professional Students with Assistantships by Student's Major College	2-47
Percent of Graduate/Professional Students Receiving Assistantships, 5-Year Trend	2-47
Full-Time Staff by Job Type, IPEDS Race/Ethnicity and Sex	2-48
Part-Time Staff by Job Type, IPEDS Race/Ethnicity and Sex	2-49
Budgeted Full-Time Equivalent Faculty and Staff, 11-Year Trend	2-50
Faculty and Staff Salary Increases, 11-Year Trend	2-50
Average Instructional Faculty Salary by Rank, 10-Year Trend	2-51

Table of Contents

	<u>Page</u>
Part V: Budget	
OU Allocations Compared to Statewide Total, 21-Year Trend	2-53
Operating Budget by Funding Source, 16-Year Trend	2-54
Educational and General Budget - All Sources of Funds, 16-Year Trend	2-55
Educational and General Budget - State Appropriations, 16-Year Trend	2-56
Educational and General Budget - State Appropriations per Student, 16-Year Trend	2-57
Educational and General Budget - State Appropriations for Law Center, 16-Year Trend	2-58
Part VI: Sponsored Programs	
Sponsored Programs Awards and Modifications, 11-Year Trend	2-59
Sponsored Programs Awards and Modifications by Department and Program	2-60
Sponsored Programs - Expenditures, 11-Year Trend	2-63
Sponsored Programs - Expenditures by Department and Activity Type	2-64
Part VII: Other	
Current Tuition and Fee Rates	2-67
Estimated Annual Costs, 5-Year Trend	2-68
Annual Tuition and Mandatory Fees for Selected Peer Universities (Trend)	2-69
Tuition Rates per Credit Hour (Trend).	2-70
Financial Aid Awards, 5-Year Trend	2-71
Nonresidential Space by Room Use	2-72
Net Assignable Square Footage by Program	2-73

ACADEMIC

DEGREES OFFERED

Degree Programs by Discipline and Level 2015 - 2016

CIP Code	Program Name	Degree				
		B	M	C	P	D
College of Academic Affairs						
30	Multi/Interdisciplinary Studies					
300000	Multidisciplinary Studies - BA; BS	2				
College of Architecture						
04	Architecture and Related Services					
040201	Architecture - B Arch; M Arch; MS Arch	1	2			
040201	Planning, Design and Construction - PhD					1
040301	Regional and City Planning - MRCP			1		
040301	Architectural Urban Studies - MS in Arch Urb St			1		
040401	Environmental Design - BS in Env Des	1				
040501	Interior Design - MS Int Des			1		
040601	Landscape Architecture - M Land Arch			1		
50	Visual and Performing Arts					
500408	Interior Design - B Int Des	1				
52	Business, Management, Marketing, and Related Support Services					
522001	Construction Science - BS in CNS	1				
522001	Construction Management - MS in Const Mgt		1			
College of Arts and Sciences						
05	Area, Ethnic, Cultural, Gender and Group Studies					
050201	African and African-American Studies - BA	1				
050202	Native American Studies - BA; MA	1	1			
050207	Women's and Gender Studies - BA; Post-Baccalaureate Certificate	1		1		
09	Communication, Journalism and Related Programs					
090101	Communication - BA; MA; PhD	1	1			1
11	Computer and Information Sciences and Support Services					
110401	Information Studies - BA in Info Studies	1				
16	Foreign Languages, Literatures and Linguistics					
160102	Linguistics - BA	1				
160301	Chinese - BA	1				
160302	Japanese - BA	1				
160402	Russian - BA	1				
160500	German - BA; MA	1	1			
160901	French - BA; MA; PhD	1	1			1
160902	Italian - BA	1				
160905	Spanish - BA; MA; PhD	1	1			1
161101	Arabic - BA	1				
161200	Classics - BA	1				
23	English Languages and Literature/Letters					
230101	English - BA; MA; PhD	1	1			1
24	Liberal Arts and Sciences, General Studies and Humanities					
240103	Letters - BA in Letters	1				
240199	Arts and Sciences Planned Program - BA; BS	2				
25	Library Science					
250101	Library and Information Studies - M LIS		1			
26	Biological and Biomedical Sciences					
260202	Biochemistry - BS in Biochem	1				
260301	Plant Biology - BS in Plant Biol; MS; PhD	1	1			1
260502	Microbiology - BS; BS in Micro; MS; PhD	2	1			1
260701	Biology - BS; MS; PhD	1	1			1
261310	Ecology and Evolutionary Biology - PhD					1
261501	Cellular and Behavioral Neurobiology - PhD *					1
27	Mathematics and Statistics					
270101	Mathematics - BA; BS in Math; MA; MS; PhD	2	2			1
31	Parks, Recreation, Leisure and Fitness Studies					
310505	Health and Exercise Science - BS in HES; MS; PhD	1	1			1
38	Philosophy and Religious Studies					
380101	Philosophy - BA; MA; PhD	1	1			1
380201	Ethics and Religion - BA	1				
380206	Judaic Studies - BA	1				

Degree Type: B - Baccalaureate; M - Master's; C - Post-Baccalaureate Certificate; P - Doctorate Professional Practice; D - Doctorate
(Continued)

DEGREES OFFERED

Degree Programs by Discipline and Level

2015 - 2016

CIP Code	Program Name	Degree				
		B	M	C	P	D
<i>College of Arts and Sciences (continued)</i>						
40	Physical Sciences					
400201	Astronomy - BS	1				
400202	Astrophysics - BS in Astro	1				
400501	Chemistry and Biochemistry - BS; BS in Chem; MS; PhD	2	1			1
400801	Physics - BS; BS in Phys; MS; PhD	2	1			1
42	Psychology					
420101	Psychology - BA; BS in Psych; MS; PhD	2	1			1
44	Public Administration and Social Service Professions					
440401	Public Administration - M Pub Adm		1			
440401	Public Affairs and Administration - BA	1				
440701	Social Work - BA; M Soc Wk; Post-Baccalaureate Certificate	1	1	1		
45	Social Sciences					
450201	Applied Linguistic Anthropology - MA App Ling Anth		1			
450201	Anthropology - BA; MA; PhD	1	1			1
450601	Economics - BA; MA; PhD	1	1			1
451001	Political Science - BA; MA; PhD	1	1			1
451101	Sociology - BA; MA; PhD	1	1			1
50	Visual and Performing Arts					
500601	Film and Media Studies - BA	1				
52	Business, Management, Marketing, and Related Support Services					
521003	Organizational Dynamics - MA		1			
521099	Human Relations - BA; MHR	1	1			
521005	Human Resource Diversity and Development - Post-Baccalaureate Certificate			1		
521099	Helping Skills in Human Relations - Post-Baccalaureate Certificate			1		
54	History					
540101	History - BA; MA; PhD	1	1			1
540104	History of Science, Technology and Medicine - BA Hist Sci Tech & Med; MA Hist Sci Tech & Med; PhD	1	1			1
<i>College of Atmospheric and Geographic Sciences</i>						
03	Natural Resources and Conservation					
030103	Environmental Sustainability - BA in Env Sus; BS in Env Sus; MS in Env Sus	2	1			
40	Physical Sciences					
400404	Meteorology - BS in Met; MS in Met; PhD	1	1			1
45	Social Sciences					
450701	Geography - BA in Geog; BS in Geog; MA; PhD	2	1			1
450702	Geographic Information Science - BA in GIS; BS in GIS	2				
<i>Michael F. Price College of Business</i>						
11	Computer and Information Sciences and Support Services					
111099	Management of Information Technology - MS in MIT		1			
52	Business, Management, Marketing, and Related Support Services					
520201	Business Administration - MBA; PhD		1			1
520201	International Business - BBA	1				
520301	Accounting - BBA; M Acct	1	1			
520601	Economics - BBA	1				
520701	Business Entrepreneurship - Post-Baccalaureate Certificate			1		
520801	Finance - BBA	1				
521003	Management and Human Resources - BBA	1				
521201	Management Information Systems - BBA; Post-Baccalaureate Certificate	1		1		
521401	Marketing/Supply Chain Management - BBA	1				
<i>College of Continuing Education</i>						
49	Transportation and Materials Moving					
490101	Aviation/Professional Studies - BS	1				
<i>Mewbourne College of Earth and Energy</i>						
14	Engineering					
142501	Natural Gas Engr and Mgt - MS Nat Gas Engr & Mgt		1			
142501	Natural Gas Technology - Post-Baccalaureate Certificate			1		
142501	Petroleum Engineering - BS in PE; MS; PhD	1	1			1
143901	Geological Engineering - MS; PhD		1			1

Degree Type: B - Baccalaureate; M - Master's; C - Post-Baccalaureate Certificate; P - Doctorate Professional Practice; D - Doctorate
(Continued)

DEGREES OFFERED

Degree Programs by Discipline and Level

2015 - 2016

CIP Code	Program Name	Degree				
		B	M	C	P	D
<i>Mewbourne College of Earth and Energy (continued)</i>						
40	Physical Sciences					
400601	Geology - BS in Geol; MS; PhD	1	1			1
400603	Geophysics - BS in Geophys; MS; PhD	1	1			1
<i>Jeannine Rainbolt College of Education</i>						
13	Education					
130101	College Teaching Certificate			1		
130202	Communication, Culture and Pedagogy for Hispanic (ESL/ELL) Populations in Educational Settings - Post-Baccalaureate Certificate			1		
130401	Educational Administration - M Ed; PhD; Ed D		1			2
130501	Instructional Psychology and Technology - M Ed		1			
130601	Applications of Educational Research & Evaluation - Post-Bacc Certificate			1		
130901	Educational Studies - M Ed; PhD		1			1
131001	Special Education - BS in Educ; M Ed; PhD	1	1			1
131099	Secondary Transition Education Specialist - Post-Baccalaureate Certificate			1		
131099	Applied Behavior Analysis - Post-Baccalaureate Certificate			1		
131201	Adult and Higher Education - M Ed; PhD		1			1
131202	Elementary Education - BS in Educ	1				
131210	Early Childhood Education - BS in Educ	1				
131299	Instructional Leadership and Academic Curriculum - M Ed; PhD		1			1
131305	Language Arts Education - BS in Educ	1				
131306	World Language Education - BS in Educ	1				
131311	Mathematics Education - BS in Educ	1				
131316	Science Education - BS in Educ	1				
131318	Social Studies Education-General - BS in Educ	1				
42	Psychology					
422803	Counseling Psychology - PhD					1
422806	Instructional Psychology and Technology - PhD					1
51	Health Professions and Related Programs					
511504	Professional Counseling - M Ed		1			
<i>Galogly College of Engineering</i>						
03	Natural Resources and Conservation					
030104	Environmental Science - BS in Env Sci; M Env Sci; PhD	1	1			1
11	Computer and Information Sciences and Support Services					
110701	Computer Science - BS in CS; MS; PhD	1	1			1
14	Engineering					
140101	Engineering - BS in Engr; MS; PhD	1	1			1
140201	Aerospace Engineering - BS in Aero E; MS; PhD	1	1			1
140401	Architectural Engineering - BS in Arch E	1				
140501	Biomedical Engineering - MS; PhD		1			1
140701	Chemical Engineering - BS in Chem E; MS; PhD	1	1			1
140801	Civil Engineering - BS in CE; MS; PhD	1	1			1
140901	Computer Engineering - BS in Comp Engr	1				
141001	Electrical Engineering - BS in EE	1				
141001	Electrical and Computer Engineering - MS; PhD		1			1
141004	Telecommunications Engineering - MS in Telecomm Engr		1			
141201	Engineering Physics - BS in Engr Phys; MS; PhD	1	1			1
141401	Environmental Engineering - BS in Env E; MS in Env E; PhD	1	1			1
141901	Mechanical Engineering - BS in ME; MS; PhD	1	1			1
143501	Industrial and Systems Engineering - BS in Ind & Sys Engr; MS; PhD	1	1			1
26	Biological and Biomedical Sciences					
261501	Cellular and Behavioral Neurobiology - PhD *					1
30	Multi/Interdisciplinary Studies					
303001	Data Science and Analytics - MS		1			
<i>Weitzenhoffer Family College of Fine Arts</i>						
13	Education					
131312	Music Education - B Mus Educ; MME; PhD	1	1			1
50	Visual and Performing Arts					
500301	Dance - BFA in Dance; MFA in Dance	1	1			
500401	Visual Communication - BFA in Visual Comm	1				

Degree Type: B - Baccalaureate; M - Master's; C - Post-Baccalaureate Certificate; P - Doctorate Professional Practice; D - Doctorate
(Continued)

DEGREES OFFERED

Degree Programs by Discipline and Level

2015 - 2016

CIP Code	Program Name	Degree				
		B	M	C	P	D
50	Visual and Performing Arts <i>(continued)</i>					
500501	Drama - BFA in Drama; MA; MFA in Drama	1	2			
500509	Musical Theatre - BFA in Musical Theatre	1				
500702	Art - BA in Art; BFA in Art; MFA in Art	2	1			
500703	Art History - BA in Art Hist; MA in Art History; PhD	1	1			1
500901	Music - BA in Mus; B Mus Arts; B Music; MM	3	1			
500903	Music - Post-Baccalaureate Certificate; DMA			1		1
500912	Music - Piano Pedagogy - B Music	1				
<i>Graduate College</i>						
30	Multi/Interdisciplinary Studies					
309999	Interdisciplinary Programs - MA; MS		2			
309999	Interdisciplinary Studies - PhD					1
309999	Professional Master of Arts; Professional Master of Science		2			
<i>College of International Studies</i>						
30	Multi/Interdisciplinary Studies					
302001	International and Area Studies - BA in Intl & Area Studies	1				
302001	International Studies - MA in Intl Studies		1			
302001	Area Studies - Post-Baccalaureate Certificate			1		
302001	Global Studies - Post-Baccalaureate Certificate			1		
302001	International Relations - MA in Intl Relations		1			
44	Public Administration and Social Service Professions					
440504	Global Affairs - MA in Global Affairs		1			
<i>Gaylord College of Journalism & Mass Communication</i>						
09	Communication, Journalism and Related Programs					
090102	Mass Communication - PhD					1
090401	Journalism - BA in Jour	1				
090401	Journalism and Mass Communication - MA		1			
090402	Journalism Creative Media Production - BA in Jour	1				
090903	Journalism Advertising - BA in Jour	1				
23	English Languages and Literature/Letters					
231302	Professional Writing - M Prof Writ		1			
<i>College of Law</i>						
22	Legal Professions and Studies					
220101	Law - JD					1
220201	Law - LL M		1			
220205	Law and Entrepreneurship - Post-Baccalaureate Certificate			1		
220207	Energy Law - Post-Baccalaureate Certificate			1		
220207	Natural Resources Law - Post-Baccalaureate Certificate			1		
220209	Legal Studies - MLS		1			
220299	American Indian Law - Post-Baccalaureate Certificate			1		
220299	Litigation - Post-Baccalaureate Certificate			1		
<i>College of Liberal Studies</i>						
05	Area, Ethnic, Cultural, Gender and Group Studies					
050199	World Cultural Studies - BA in World Cultural Studies	1				
24	Liberal Arts and Sciences, General Studies and Humanities					
240101	Liberal Studies - BA in Lib Studies; MA	1	1			
240101	Admin. Leadership - BA in Adm Ldrshp; MA in Adm Ldrshp; Post-Bacc Cert	1	1	1		
240101	Prevention Science - MPS		1			
43	Homeland Security, Law Enforcement, Firefighting and Protective Svcs.					
430103	Criminal Justice - BS in Criminal Justice	1				
430104	Criminal Justice - MS		1			
430104	Corrections Management - Post-Baccalaureate Certificate			1		
430104	Restorative Justice Administration - Post-Baccalaureate Certificate			1		
51	Health Professions and Related Programs					
510702	Lifespan Care Administration - BA in Lifespan Care Adm	1				
Unduplicated Total		114	89	23	1	54

Degree Type: B - Baccalaureate; M - Master's; C - Post-Baccalaureate Certificate; P - Doctorate Professional Practice; D - Doctorate

* Interdisciplinary program offered through more than one college.

Source: "University of Oklahoma Degree Program Inventory," Academic Publications.

DEGREES OFFERED

Degree Inventory Statistics

2015 - 2016

	Level III - Degree Programs				
	Bachelor's	Master's	Post-Baccalaureate Certificate	Doctorate	Doctorate - Professional Practice
Academic Affairs	2				
Architecture	4	7		1	
Arts & Sciences	48	28	4	21	
Atmospheric & Geographic Sciences	7	3		2	
Michael F. Price College of Business	7	3	2	1	
CCE/Aviation	1				
Mewbourne College of Earth & Energy	3	5	1	4	
Jeannine Rainbolt College of Education	8	7	5	8	
Galogly College of Engineering	13	14		13	
Weitzenhoffer Family College of Fine Arts	12	7	1	3	
Graduate College		4		1	
International Studies	1	3	2		
Gaylord College of Journalism & Mass Comm.	3	2		1	
Law		2	5		1
Liberal Studies	5	4	3		
Total	114	89	23	54	1

	Level IV - Degree Options (Majors)				
	Bachelor's	Master's	Post-Baccalaureate Certificate	Doctorate	Doctorate - Professional Practice
Academic Affairs	2				
Architecture	4	12		1	
Arts & Sciences	52	33	5	24	
Atmospheric & Geographic Sciences	7	3		2	
Michael F. Price College of Business	12	6	2	1	
CCE/Aviation	2				
Mewbourne College of Earth & Energy	6	6	2	4	
Jeannine Rainbolt College of Education	13	9	5	8	
Galogly College of Engineering	22	15		13	
Weitzenhoffer Family College of Fine Arts	20	20	1	9	
Graduate College		4		1	
International Studies	6	5	2		
Gaylord College of Journalism & Mass Comm.	5	2		1	
Law		2	5		1
Liberal Studies	6	6	3		
Total	157	123	25	64	1

Note: Level III programs are degree programs as recognized by the Oklahoma State Regents for Higher Education and assigned a unique OSRHE program code. Level IV options are a specialized course of study under an umbrella degree (referred to as an option in OSRHE policy and a major in the OU catalog).

Source: "University of Oklahoma Degree Program Inventory," Academic Publications.

DEGREES CONFERRED

Degrees Conferred by Major

2014-2015

	<u>Bachelor's</u>	<u>Master's</u>	<u>Doctorate/ Professional</u>	<u>Post- Baccalaureate Certificate</u>	<u>Total</u>
Academic Affairs					
Multidisciplinary Studies	273	-	-	-	273
Architecture					
Architecture	32	8	-	-	40
Architecture - Pre-Arch 3-yr.	-	1	-	-	1
Urban Studies	-	2	-	-	2
Construction Science/Admin.	10	1	-	-	11
Interior Design	15	1	-	-	16
Landscape Architecture	-	2	-	-	2
Regional & City Planning	-	5	-	-	5
Architecture Dean - Env. Design	4	-	-	-	4
Arts & Sciences					
African & African American Studies	4	-	-	-	4
Anthropology					
Anthropology	45	9	7	-	61
Biology					
Biology	122	2	1	-	125
Cell and Behavioral Neurobiology	-	-	2	-	2
Ecology & Evolutionary Biology	-	-	5	-	5
Chemistry & Biochemistry					
Biochemistry	32	-	-	-	32
Chemistry	9	-	-	-	9
Chemistry & Biochemistry	43	16	7	-	66
Classics & Letters					
Classics	5	-	-	-	5
Letters	32	-	-	-	32
Communication	123	15	8	-	146
Economics	40	27	5	-	72
English	60	9	5	-	74
Film & Media Studies	21	-	-	-	21
Health & Exercise Science	115	18	1	-	134
History					
History	54	6	3	-	63
Judaic Studies	1	-	-	-	1
History of Science	2	5	0	-	7
Human Relations	107	323	-	85	515
Library & Information Studies					
Information Studies	12	-	-	-	12
Library & Information Studies	-	47	-	-	47
Mathematics	32	5	7	-	44
Microbiology & Plant Biology					
Botany	2	3	0	-	5
Ecology & Evolutionary Biology	-	-	1	-	1
Microbiology	85	5	4	-	94
Modern Languages, Lit. & Ling.					
Arabic	5	-	-	-	5
Chinese	10	-	-	-	10
French	6	1	1	-	8
German	6	3	-	-	9

(Continued)

DEGREES CONFERRED

Degrees Conferred by Major

2014-2015

	<u>Bachelor's</u>	<u>Master's</u>	<u>Doctorate/ Professional</u>	<u>Post- Baccalaureate Certificate</u>	<u>Total</u>
Modern Languages, Lit. & Ling. (continued)					
Italian	1	-	-	-	1
Linguistics	16	-	-	-	16
Russian	4	-	-	-	4
Spanish	33	1	1	-	35
Native American Studies	6	5	-	-	11
Philosophy					
Philosophy	9	3	3	-	15
Physics & Astronomy					
Astronomy	1	-	-	-	1
Astrophysics	2	-	-	-	2
Physics	10	8	11	-	29
Political Science					
Political Science	64	3	3	-	70
Public Administration	-	19	-	-	19
Public Affairs & Admin.	12	-	-	-	12
Psychology					
Organizational Dynamics	-	11	-	-	11
Psychology	158	4	15	-	177
Religious Studies	12	-	-	-	12
Social Work	42	158	-	-	200
Sociology					
Sociology - Criminology	69	-	-	-	69
Sociology	33	2	6	-	41
Women's & Gender Studies	11	-	-	5	16
Arts & Sciences - Other					
A&S Planned Program	109	-	-	-	109
Atmospheric & Geographic Sciences					
Geography & Environ. Sustainability					
Environmental Sustainability	27	1	-	-	28
Geographic Information Science	10	-	-	-	10
Geography	16	7	1	-	24
Meteorology	42	14	13	-	69
Price Business					
Accounting	167	45	-	-	212
Business Administration					
Business Administration	-	30	10	-	40
Energy Executive MBA	-	18	-	-	18
MBA/Dual Degree	-	6	-	-	6
Professional MBA	-	32	-	-	32
Energy Management Program	123	-	-	-	123
Finance					
Finance	146	-	-	-	146
Risk Management	3	-	-	-	3
Management & Entrepreneurship					
Business Entrepreneurship	-	-	-	3	3
Entrepreneurship & Venture Mgt.	41	-	-	-	41
Human Resources Management	10	-	-	-	10
International Business	38	-	-	-	38
Management	58	-	-	-	58

(Continued)

DEGREES CONFERRED

Degrees Conferred by Major

2014-2015

	<u>Bachelor's</u>	<u>Master's</u>	<u>Doctorate/ Professional</u>	<u>Post- Baccalaureate Certificate</u>	<u>Total</u>
Business (continued)					
Management Information Systems					
Management Information Systems	44	3	-	4	51
Management of Information Technology	-	5	-	-	5
Marketing & Supply Chain Mgt.					
Marketing	68	-	-	-	68
Supply Chain Management	45	-	-	-	45
Business - Other					
Economics-Business	20	-	-	-	20
CCE/Aviation	26	-	-	-	26
Mewbourne Earth & Energy					
Geology & Geophysics					
Environmental Geology	1	-	-	-	1
Geology	11	27	4	-	42
Geophysics	4	9	4	-	17
Paleontology	1	-	-	-	1
Petroleum Geology	2	-	-	-	2
Petroleum & Geological Engr.					
Natural Gas Engr. & Mgt.	-	6	-	-	6
Petroleum Engineering	125	20	5	-	150
Jeannine Rainbolt Education					
Educ. Leadership & Policy Studies					
Adult & Higher Education	-	78	2	-	80
Educ. Admin.-Curr./Sprvsn.	-	42	9	-	51
Educational Studies	-	1	4	-	5
Educational Psychology					
Community Counseling	-	3	-	-	3
Counseling Psychology	-	-	6	-	6
Instr. Psychology & Technology	-	10	4	-	14
Professional Counseling	-	14	-	-	14
Special Education	14	13	1	-	28
Instr. Leadership & Academic Curr.					
Early Childhood Education	28	-	-	-	28
Elementary Education	72	-	-	-	72
Foreign Language Education	1	-	-	-	1
Instr. Ldrshp. & Acad. Curr.	-	25	8	-	33
Language Arts Education	15	-	-	-	15
Mathematics Education	7	-	-	-	7
Science Education	3	-	-	-	3
Social Studies Education - General	11	-	-	-	11
Education - Other					
College Teaching Certificate	-	-	-	1	1
Comm., Culture, Pedagogy-Hisp. Popl.	-	-	-	1	1
Gallogly Engineering					
Aerospace & Mechanical Engineering					
Aerospace Engineering	22	5	1	-	28
Mechanical Engineering	86	10	1	-	97
Bioengineering					
Bioengineering	-	1	2	-	3
Biomedical Engineering	-	0	1	-	1

(Continued)

DEGREES CONFERRED

Degrees Conferred by Major

2014-2015

	<u>Bachelor's</u>	<u>Master's</u>	<u>Doctorate/ Professional</u>	<u>Post- Baccalaureate Certificate</u>	<u>Total</u>
Gallogly Engineering (continued)					
Chemical, Biological & Materials Engr.					
Chemical Engineering	51	12	8	-	71
Civil Engr. & Environmental Science					
Architectural Engineering	5	-	-	-	5
Civil Engineering	28	11	1	-	40
Environmental Engineering	13	4	2	-	19
Environmental Science	3	2	1	-	6
Computer Science	22	22	5	-	49
Electrical & Computer Engineering					
Computer Engineering	15	-	-	-	15
Electrical & Computer Engineering	-	27	6	-	33
Electrical Engineering	61	2	0	-	63
Telecommunications Engineering	-	3	-	-	3
Industrial & Systems Engineering					
Industrial Engineering	38	13	4	-	55
Engineering - Other					
Data Science & Analytics	-	1	-	-	1
Engineering	0	0	1	-	1
Engineering Physics	3	2	0	-	5
Weitzenhoffer Family Fine Arts					
Art & Art History					
Art	-	2	-	-	2
Art - Art, Technology & Culture	1	-	-	-	1
Art - Film/Photo/Video	15	-	-	-	15
Art - Studio Arts	14	-	-	-	14
Art - Visual Communications	28	-	-	-	28
Art History	3	5	0	-	8
Art History - American West	-	-	1	-	1
Dance					
Dance	-	1	-	-	1
Dance - Ballet Pedagogy/Performance	10	-	-	-	10
Dance - Modern Dance Performance	9	-	-	-	9
Drama					
Drama	-	5	-	-	5
Drama - Theatre	35	-	-	-	35
Music					
Music	7	-	-	-	7
Music - Composition	1	1	0	-	2
Music - Conducting	-	2	3	-	5
Music - Musicology	-	3	-	-	3
Music - Organ	0	2	1	-	3
Music - Piano	0	7	1	-	8
Music - Piano Pedagogy	1	-	-	-	1
Music - Voice	7	8	0	-	15
Music - Wind, Percussion, String	9	13	5	-	27
Music Education	-	1	0	-	1
Music Education-Conducting	-	5	-	-	5
Music Education-Instrumental	16	1	-	-	17
Music Education-Vocal/General	6	-	-	-	6
Music Theory	-	1	-	-	1

(Continued)

DEGREES CONFERRED

Degrees Conferred by Major

2014-2015

	<u>Bachelor's</u>	<u>Master's</u>	<u>Doctorate/ Professional</u>	<u>Post- Baccalaureate Certificate</u>	<u>Total</u>
Weitzenhoffer Family Fine Arts (continued)					
Musical Theatre					
Music - Theatre Performance	1	-	-	-	1
Musical Theatre	14	-	-	-	14
Graduate					
Interdisciplinary Studies	-	173	4	-	177
International Studies					
Area Studies	-	2	-	-	2
Asian Studies	2	-	-	-	2
European Studies	4	-	-	-	4
Global Studies	-	6	-	-	6
International Security Studies	30	-	-	-	30
International Studies	59	-	-	-	59
Latin American Studies	3	-	-	-	3
Middle Eastern Studies	2	-	-	-	2
Gaylord Journalism & Mass Communication					
Journalism	43	25	3	-	71
Journalism - Advertising	73	-	-	-	73
Journalism - Broadcast/Electronic	50	-	-	-	50
Journalism - Professional Writing	20	-	-	-	20
Journalism - Public Relations	107	-	-	-	107
Professional Writing	-	9	-	-	9
Liberal Studies					
Administrative Leadership	149	101	-	5	255
Criminal Justice	65	6	-	-	71
Liberal Studies	70	-	-	-	70
LS - Human & Health Svcs. Adm.	-	19	-	-	19
LS - Integrated Studies	-	1	-	-	1
LS - Museum Studies	-	31	-	-	31
Prevention Science	-	8	-	-	8
Law					
Law	-	12	145	-	157
Law Dual Degree	-	-	3	-	3
Legal Studies	-	11	-	-	11

Note: Students may graduate with more than one major or degree; those additional majors and degrees are included in the above counts.

DEGREES CONFERRED

Degrees Conferred by College and Level

2014-2015

<u>College</u>	<u>Bachelor's</u>	<u>Master's</u>	<u>Doctoral/ Professional</u>	<u>Post-Bacc. Certificate</u>	<u>Total</u>
Academic Affairs	273	-	-	-	273
Architecture	61	20	0	-	81
Arts & Sciences	1,519	708	96	90	2,413
Atmospheric & Geographic Sciences	95	22	14	-	131
Michael F. Price Business	630	139	10	7	786
CCE/Aviation	26	-	-	-	26
Mewbourne Earth & Energy	144	62	13	0	219
Jeannine Rainbolt Education	151	186	34	2	373
Gallogly Engineering	347	115	33	-	495
Weitzenhoffer Family Fine Arts	177	57	11	0	245
Graduate College	-	173	4	-	177
International Studies	98	8	-	0	106
Gaylord Journalism & Mass Comm.	293	34	3	-	330
Liberal Studies	284	166	-	5	455
Total - Excluding Law	4,098	1,690	218	104	6,110
Law	-	23	148	0	171

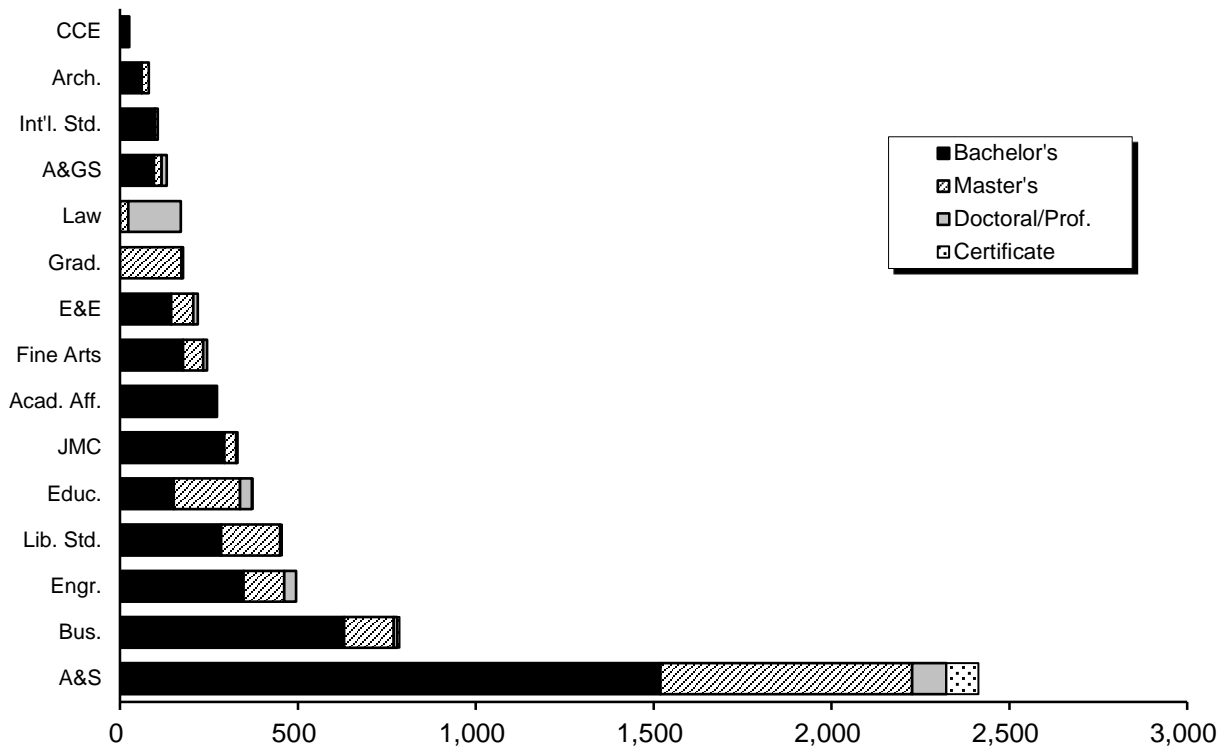

DEGREES CONFERRED

Number of Degrees Conferred by Level

1990-1991 to 2014-2015

<u>Year</u>	<u>Bachelor's</u>	<u>Master's</u>	<u>Doctorate - Professional</u>	<u>Doctorate - Research</u>	<u>Post-Bacc. Certificate</u>	<u>Total</u>
1990-91	2,408	825	207	130	-	3,570
1991-92	2,511	910	234	157	-	3,812
1992-93	2,456	1,150	222	140	-	3,968
1993-94	2,325	1,327	214	151	-	4,017
1994-95	2,348	1,222	239	173	-	3,982
1995-96	2,357	1,275	209	158	-	3,999
1996-97	2,663	1,364	218	189	-	4,434
1997-98	2,606	1,408	174	171	-	4,359
1998-99	2,645	1,363	165	141	-	4,314
1999-00	2,743	1,506	201	167	-	4,617
2000-01	2,727	1,463	190	159	6	4,545
2001-02	2,834	1,517	173	158	0	4,682
2002-03	2,981	1,550	165	144	0	4,840
2003-04	3,274	1,606	178	130	0	5,188
2004-05	3,624	1,618	174	160	0	5,576
2005-06	3,864	1,511	169	159	1	5,704
2006-07	3,868	1,443	174	173	1	5,659
2007-08	3,906	1,543	165	179	0	5,793
2008-09	3,853	1,643	157	204	0	5,857
2009-10	3,677	1,583	179	205	0	5,644
2010-11	3,729	1,752	163	186	9	5,839
2011-12	3,882	1,829	186	218	21	6,136
2012-13	4,062	1,712	186	206	101	6,267
2013-14	3,913	1,693	141	210	122	6,079
2014-15	4,098	1,713	148	218	104	6,281

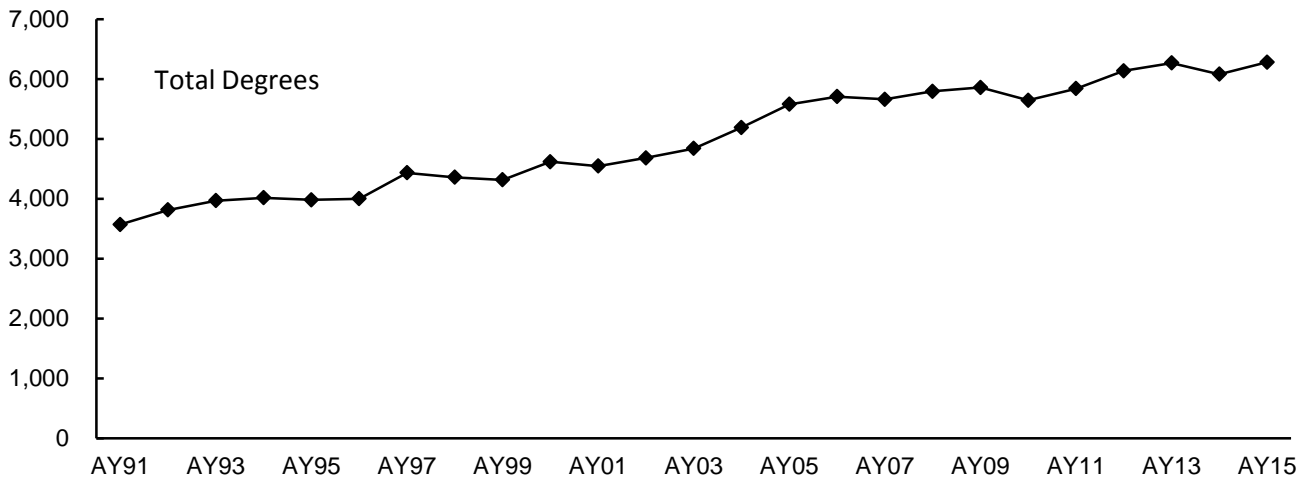

FIRST-TIME STUDENTS

FIRST-TIME STUDENTS

Admissions Guidelines

Fall 1990 to Present

Fall Semesters	Minimum Requirements	% Allocated for Alternative Admissions
1990	[21 ACT] or [850 old SAT] or [3.0 HS GPA and rank in top 1/2 of HS class]	5.0%
1991	[21 ACT] or [950 old SAT] or [3.0 HS GPA and rank in top 2/5 of HS class]	7.0%
1992-1995	[21 ACT] or [990 old SAT] or [3.0 HS GPA and rank in top 1/3 of HS class]	8.0%
1996-1999	[22 ACT] or [1010 SAT] or [3.0 HS GPA and rank in top 1/3 of HS class]	8.0%
2000	[24 ACT] or [1090 SAT] or [3.0 HS GPA and rank in top 30% of HS class] or [3.0 HS GPA on 15 unit core]	8.0%
2001-2002	Resident: [24 ACT] or [1090 SAT] or [3.0 HS GPA and rank in top 30% of HS class] or [3.0 HS GPA on 15 unit core and 22 ACT/1020 SAT] Nonresident: [26 ACT] or [1170 SAT] or [3.5 HS GPA and rank in top 25% of HS class] or [meet resident admissions standards on a space-available basis]	8.0%
2003-2004	Resident - Automatic Admit: [24 ACT] or [1090 SAT] or [3.0 HS GPA and rank in top 25% of HS class] Nonresident - Automatic Admit: [26 ACT] or [1170 SAT] or [3.5 HS GPA and rank in top 25% of HS class] Resident Wait List -- to be admitted on a space-available basis: [3.0 HS GPA and rank in top 30% of HS class] or [3.0 HS GPA on 15 unit core and 22 ACT/1020 SAT] Nonresident Wait List --to be admitted on a space-available basis: [24 ACT] or [1090 SAT] or [3.0 HS GPA and rank in top 30% of HS class] or [3.0 HS GPA on 15 unit core and 22 ACT/1020 SAT]	8.0%
2005-2012	Resident Automatic Admit: [24 ACT and either 3.0 HS GPA or rank in top 50% of HS Class] or [1090 SAT and either 3.0 HS GPA or rank in top 50% of HS class] or [3.0 HS GPA and rank in top 25% of HS class] Nonresident Automatic Admit: [26 ACT and either 3.0 HS GPA or rank in top 50% of HS class] or [1170 SAT and either 3.0 HS GPA or rank in top 50% of HS class] or [3.5 HS GPA and rank in top 25% of HS class] Wait List -- to be admitted on a space-available basis: [24 ACT] or [1090 SAT] or [3.0 HS GPA and rank in top 30% of HS class] or [3.0 HS GPA on 15 unit core and 22 ACT/1020 SAT]	8.0%
2013-2015	Applicants will be considered for admission using a holistic review and selection process which considers several factors that predict academic success (i.e., high school grade point average, high school course rigor, academic engagement, writing ability, leadership, and ACT/SAT scores). Although the University of Oklahoma is reviewing every application through the holistic process, it will continue to report the percentage of admitted and enrolled students subject to the alternative admissions standards and will not enroll more than 8% as dictated by Oklahoma State Regents for Higher Education. Through Spring 2016, the University of Oklahoma will offer admission to resident students who meet or exceed previous admission standards. The holistic process will determine whether a conditional, contractual, and time-limited admissions offer is made to these resident students.	
2016	Applicants will be considered for admission using a holistic review and selection process which considers several factors that predict academic success (i.e., high school grade point average, high school course rigor, academic engagement, writing ability, leadership, and ACT/SAT scores). Although the University of Oklahoma is reviewing every application through the holistic process, it will continue to report the percentage of admitted and enrolled students subject to the alternative admissions standards and will not enroll more than 8% as dictated by Oklahoma State Regents for Higher Education.	

Sources: 1) Oklahoma State Regents for Higher Education; 2) OU Office of Admissions

FIRST-TIME STUDENTS

Characteristics of First-Time Students

Fall 2015

<u>Total First-Time Students</u>	4,200	<u>IPEDS Race/Ethnicity</u>	
		White	2,625
<u>Program Area</u>		International	136
Norman On-Campus	4,195	American Indian/Alaska Native	163
Liberal Studies	5	Asian	274
		Black/African American	181
<u>First Term of Enrollment</u>		Hispanic	360
Summer 2015	220	Native Hawaiian/Other Pacific Islander	5
Fall 2014	3,980	Two or More Races	345
		<i>Minority Subtotal</i>	1,328
<u>Sex</u>		Not Reported	111
Men	1,972		
Women	2,228	<u>Total Count of Those Selecting Each Category</u>	
		White	3,196
<u>Tuition Residency</u>		American Indian/Alaska Native	414
Resident	2,470	Asian	374
Nonresident	1,730	Black/African American	257
		Hispanic	360
<u>Geographic Residency</u>		Native Hawaiian/Other Pacific Islander	20
Oklahoma	2,435		
Other State	1,629	<u>Age</u>	
International	136	19 or Under	4,122
		Over 19	78
<u>Full-Time/Part-Time</u>		Average Age	18.2
Full-Time	3,905		
Part-Time	295		

FIRST-TIME STUDENTS

Characteristics of First-Time Students: 5-Year Trend

Fall 2011 - 2015

	<u>2011</u>	<u>2012</u>	<u>2013</u>	<u>2014</u>	<u>2015</u>
Total First-Time Students	4,053	4,138	4,052	4,176	4,200
Tuition Residency					
Resident	2,470	2,486	2,434	2,373	2,470
Nonresident	1,583	1,652	1,618	1,803	1,730
Average ACT/SAT	26.0	25.8	25.8	26.4	26.4
<i>Number Reporting</i>	3,963	4,031	3,973	4,096	4,101
Average ACT Composite	25.9	25.8	25.8	26.3	26.3
<i>Number Reporting</i>	3,466	3,543	3,486	3,573	3,668
Average SAT Total	1179	1171	1160	1198	1204
<i>Number Reporting</i>	1,437	1,513	1,412	1,427	1,345
Average High School GPA	3.63	3.59	3.59	3.59	3.62
<i>Number Reporting</i>	3,935	3,990	3,919	4,105	4,114
High School GPA of 4.0	509	438	382	444	455
High School Ranking of #1	297	276	252	305	303
<i>Number Reporting</i>	3,059	3,067	2,984	3,019	3,115
Degree-Seeking (Graduation Cohort)*					
Full-Time	3,993	4,063	3,694	3,861	3,881
Part-Time	27	30	319	290	279

* Graduation cohort includes Norman On-Campus students only.

Note: Average ACT/SAT includes SAT test scores converted to the ACT equivalent for those students who took only the SAT.

RETENTION AND GRADUATION RATES

First-Time, Full-Time Degree-Seeking Students

Fall 2004 - 2014

Fall Cohort	Number	Retention Rates		Cumulative Graduation and Continuation Rates					
		After One Year	After Two Years	Four-Year Graduation Rate	Continued	Five-Year Graduation Rate	Continued	Six-Year Graduation Rate	Continued
2004	3,537	84.7%	75.0%	33.4%	35.3%	59.3%	9.0%	65.1%	3.4%
2005	3,189	84.6%	76.3%	35.8%	35.4%	62.0%	8.8%	67.8%	3.0%
2006	3,290	83.5%	75.3%	36.7%	33.1%	61.5%	7.5%	66.4%	2.9%
2007	3,828	83.1%	74.5%	35.4%	34.7%	60.1%	8.6%	66.3%	2.8%
2008	3,752	82.5%	75.1%	37.3%	33.1%	62.6%	7.0%	67.4%	2.3%
2009	3,703	83.2%	75.9%	38.1%	32.1%	61.1%	7.4%	66.2%	2.6%
2010	3,673	85.3%	77.5%	39.6%	31.1%	63.0%	7.0%		
2011	3,993	84.4%	77.0%	41.4%	29.9%				
2012	4,063	83.9%	76.3%						
2013	3,694	85.3%	78.9%						
2014	3,861	86.1%							

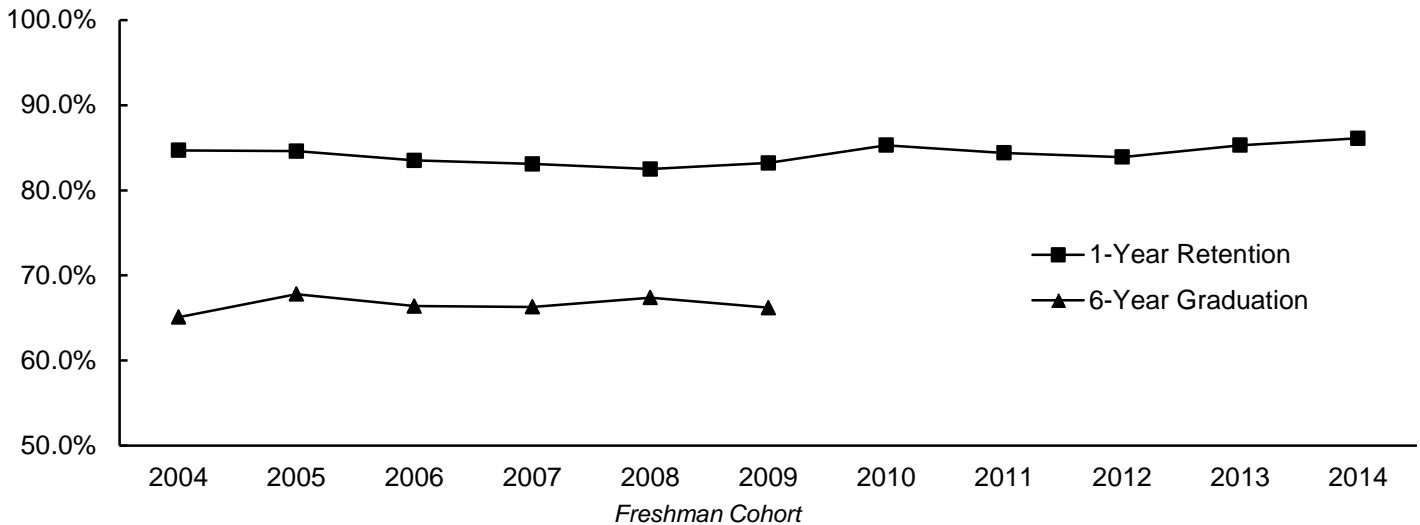

- Notes: 1) The six-year graduation rate includes students verified as having completed course work equivalent to a bachelor's degree (completers). These completers are students in degree programs where the professional degree is the first degree awarded, such as pharmacy and physical therapy.
- 2) The retention and graduation rates include students beginning on the Norman Campus who enrolled at or graduated from the OU Health Sciences Center.
- 3) The 2003-2005 cohorts have been revised from prior publications to a more accurate cohort by verifying cohort status at the end of the first semester.

NORMAN CAMPUS STUDENTS

NORMAN CAMPUS STUDENTS

Headcount Enrollment

AY 2001 - 2016

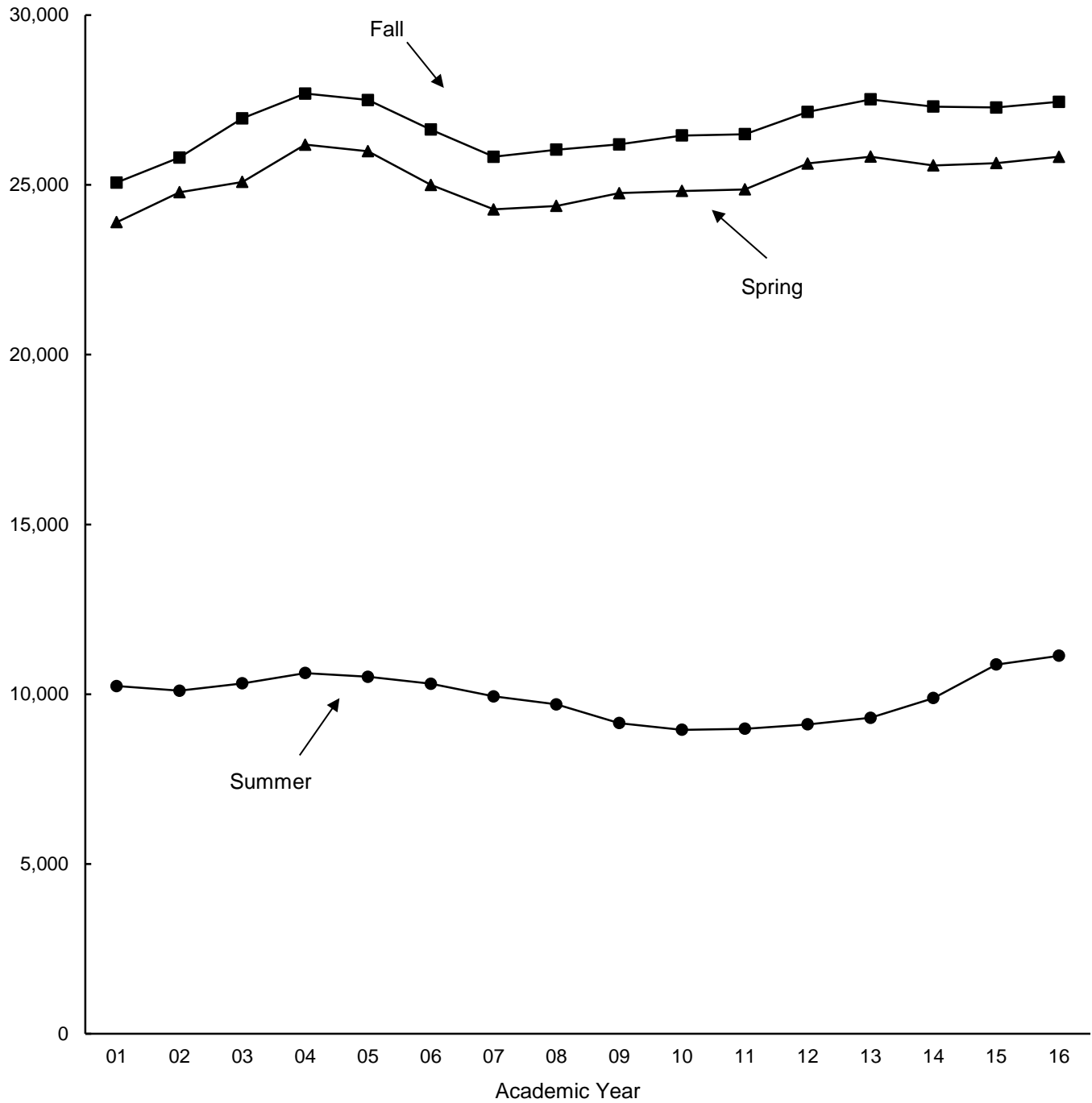

NORMAN CAMPUS STUDENTS

Enrollment by Tuition Residency and by Sex

Fall 2005 - 2015

<u>Fall</u>	----- Tuition Residency -----			----- Sex -----		
	<u>Resident</u>	<u>Nonresident</u>	<u>Total</u>	<u>Male</u>	<u>Female</u>	<u>Total</u>
2005	18,627	8,367	26,994	13,557	13,437	26,994
2006	17,859	8,161	26,020	13,111	12,909	26,020
2007	17,695	8,524	26,219	13,227	12,992	26,219
2008	17,507	8,694	26,201	13,009	13,192	26,201
2009	17,427	9,113	26,540	13,187	13,353	26,540
2010	17,673	8,817	26,490	13,218	13,272	26,490
2011	17,768	9,381	27,149	13,623	13,526	27,149
2012	17,766	9,752	27,518	13,893	13,625	27,518
2013	17,472	9,831	27,303	13,818	13,485	27,303
2014	16,979	10,299	27,278	13,942	13,336	27,278
2015	16,994	10,451	27,445	13,927	13,518	27,445

NORMAN CAMPUS STUDENTS

Enrollment by Race/Ethnicity

Fall 2005 - 2015

U.S. Department of Education (IPEDS) Categories

	<u>White</u>	<u>Inter- national</u>	<u>Amer. Ind./ Alaska Nat.</u>	<u>Asian</u>	<u>Black/ Afr. Amer.</u>	<u>Hispanic</u>	<u>Nat. Hawaiian/ Oth. Pac. Isl.</u>	<u>Two or More Races</u>	<u>Not Reported</u>	<u>Total</u>
2005	19,695	1,486	1,772	1,279	1,712	1,050	-	-	-	26,994
2006	19,018	1,386	1,728	1,271	1,596	1,021	-	-	-	26,020
2007	18,987	1,421	1,782	1,311	1,657	1,061	-	-	-	26,219
2008	19,054	1,468	1,685	1,310	1,625	1,059	-	-	-	26,201
2009	19,054	1,537	1,721	1,363	1,670	1,195	-	-	-	26,540
2010	16,206	1,607	1,439	1,287	1,493	1,036	38	513	2,871	26,490
2011	16,784	1,684	1,334	1,279	1,557	1,432	53	915	2,111	27,149
2012	16,890	1,734	1,213	1,283	1,600	1,849	55	1,290	1,604	27,518
2013	16,496	1,814	1,118	1,305	1,529	2,154	51	1,532	1,304	27,303
2014	16,366	1,998	1,078	1,352	1,432	2,197	38	1,723	1,094	27,278
2015	16,233	2,041	1,076	1,401	1,466	2,246	46	1,811	1,125	27,445

Note: As of 2010, new federal race/ethnicity categories implemented. Data are not comparable to prior years.

Enrollment by Race/Ethnicity

Fall 2010 - 2015

Total Count of All Those Indicating Each Category

	<u>White</u>	<u>Amer. Ind./ Alaska Nat.</u>	<u>Asian</u>	<u>Black/ Afr. Amer.</u>	<u>Hispanic</u>	<u>Nat. Hawaiian/ Oth. Pac. Isl.</u>
2010	17,110	1,847	1,390	1,631	1,036	90
2011	18,296	2,035	1,468	1,783	1,432	118
2012	19,030	2,201	1,569	1,885	1,849	149
2013	19,137	2,285	1,643	1,864	2,154	157
2014	19,257	2,392	1,763	1,782	2,197	157
2015	19,289	2,440	1,846	1,873	2,246	169

- Notes: 1) As of 2010 the US Department of Education requires institutions to gather self-reported race/ethnicity information from new students using a two question format. This new method allows students to pick multiple race/ethnicity categories; prior to the change students had to pick a single category they felt best described them.
- 2) While International (nonresident alien) students also answer the two race/ethnicity questions, their answers are excluded from this area of reporting due to federal guidelines.
- 3) The US Department of Education's IPEDS system gathers enrollment information in a way that requires each student to be in a single race/ethnicity category to prevent a student being counted multiple times and inflating enrollment figures. To accommodate those students who picked more than one race/ethnicity, they are shown in official reporting counts in the "Two or More Races" category rather than in each individual category selected. While allowing for easier reporting, this means that enrollments in the individual race/ethnicity categories look smaller than before the methodology change because students that used to pick one category to best fit their circumstances now move to the new "Two or More Races" category.

NORMAN CAMPUS STUDENTS

Enrollment by Full-Time/Part-Time and by Tuition Residency

Fall 2015

Enrollment by FT/PT Status

	----- Full-Time -----		----- Part-Time -----	
	<u>Enrollment</u>	<u>Percent</u>	<u>Enrollment</u>	<u>Percent</u>
Undergraduate				
Freshmen	4,384	91.7 %	398	8.3 %
Sophomores	3,856	91.7	347	8.3
Juniors	4,063	89.5	479	10.5
Seniors	5,580	77.9	1,582	22.1
Non-Degree	240	38.4	385	61.6
Total - Undergraduate	18,123	85.0	3,191	15.0
Graduate	2,508	44.6	3,110	55.4
Professional	486	94.7	27	5.3
Total	21,117	76.9 %	6,328	23.1 %

Enrollment by Tuition Residency

	----- Resident -----		----- Nonresident -----	
	<u>Enrollment</u>	<u>Percent</u>	<u>Enrollment</u>	<u>Percent</u>
Undergraduate				
Freshmen	2,914	60.9 %	1,868	39.1 %
Sophomores	2,522	60.0	1,681	40.0
Juniors	2,923	64.4	1,619	35.6
Seniors	4,896	68.4	2,266	31.6
Non-Degree	481	77.0	144	23.0
Total - Undergraduate	13,736	64.4	7,578	35.6
Graduate	2,925	52.1	2,693	47.9
Professional	333	64.9	180	35.1
Total	16,994	61.9 %	10,451	38.1 %

Note: Undergraduate full-time load is 12 or more credit hours; graduate/professional full-time load is nine or more credit hours or six credit hours with a graduate assistant appointment of 0.50 FTE.

NORMAN CAMPUS STUDENTS

Enrollment by College and by Class

Fall 2015

Students in multiple degree programs are counted in each college.

<u>Enrollment by College</u>	<u>Enrollment</u>	<u>Percentage of Total Enrollment</u>	<u>Percentage Change From Fall 2014</u>
Academic Affairs	740	2.6 %	-4.6 %
Architecture	436	1.5	4.1
Arts & Sciences	8,902	31.2	1.3
Atmospheric & Geographic Sciences	555	1.9	-0.9
Michael F. Price Business	3,882	13.6	2.5
CCE/Aviation	172	0.6	13.2
Mewbourne Earth & Energy	1,374	4.8	-8.0
Jeannine Rainbolt Education	1,394	4.9	-6.3
Gallogly Engineering	3,701	13.0	13.3
Weitzenhoffer Family Fine Arts	940	3.3	-5.1
Graduate College	375	1.3	-23.2
International Studies	572	2.0	-12.5
Gaylord Journalism & Mass Communication	1,104	3.9	-3.8
Law	513	1.8	1.6
Liberal Studies	1,606	5.6	-0.7
University College	2,251	7.9	6.5
Audit - No Major	19	0.1	5.6
HSC Intercampus	7	0.0	133.3
Total	27,445	100.0 %	0.6 %
 <u>Enrollment by Class</u>			
Undergraduate			
Freshmen	4,782	17.4 %	1.2 %
Sophomores	4,203	15.3	-2.5
Juniors	4,542	16.5	3.5
Seniors	7,162	26.1	0.7
Non-Degree	625	2.3	27.6
Total - Undergraduate	21,314	77.7	1.4
Graduate	5,618	20.5	-2.2
Professional	513	1.9	1.6
Total	27,445	100.0 %	0.6 %

NORMAN CAMPUS STUDENTS

Enrollment by Class within College

Fall 2015

Students in multiple degree programs are counted in each college.

College	Freshmen	Sophomores	Juniors	Seniors	Graduate	Profes- sional	Unclass./ Non-Degr.	Total
Academic Affairs	19	136	185	226	-	-	174	740
Architecture	76	54	68	140	98	-	-	436
Arts & Sciences	1,180	1,336	1,665	2,479	2,230	-	12	8,902
Atmospheric & Geographic Sciences	72	85	113	167	118	-	-	555
Price Business	895	801	729	1,118	339	-	-	3,882
CCE/Aviation	30	34	40	68	0	-	-	172
Mewbourne Earth & Energy	255	233	222	431	234	-	-	1,374
Jeannine Rainbolt Education	93	114	119	288	781	-	-	1,394
Gallogly Engineering	807	601	644	1,120	546	-	-	3,701
Weitzenhoffer Family Fine Arts	168	134	151	268	219	-	-	940
Graduate College	-	-	-	-	359	-	16	375
International Studies	49	57	66	122	46	-	232	572
Gaylord Journalism & Mass Communication	214	223	273	335	59	-	-	1,104
Law	-	-	-	-	-	512	1	513
Liberal Studies	18	84	239	598	667	-	0	1,606
University College	976	491	289	296	-	-	199	2,251
HSC Inter-campus	-	-	-	-	-	-	7	7
Audit - No Major	-	-	-	-	-	-	19	19
Total	4,782	4,203	4,542	7,162	5,586	512	658	27,445

Total Enrollment by Class

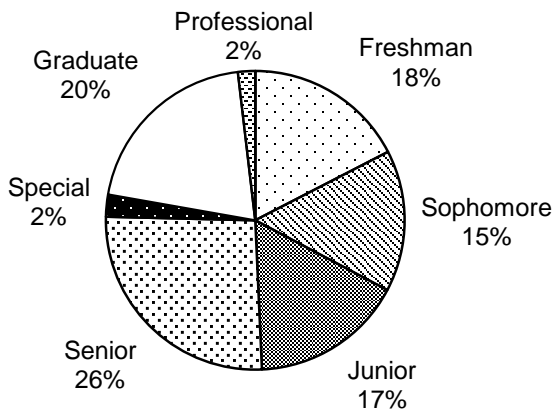

Total Enrollment by College

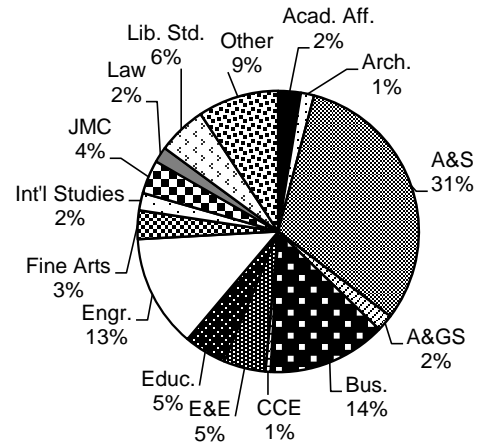

NORMAN CAMPUS STUDENTS

Enrollment by College, IPEDS Race/Ethnicity, and Sex
Students in multiple degree programs are counted in each college.

Fall 2015

<u>College</u>	<u>White</u>	<u>Inter- national</u>	<u>Amer. Ind./ Alaska Nat.</u>	<u>Asian</u>	<u>Black/ Afr. Amer.</u>	<u>Hispanic</u>	<u>Nat. Hawaii/ Oth. Pac. Isl.</u>	<u>Two or More Races</u>	<u>Not Reported</u>	<u>Total</u>
Degree-Seeking										
Academic Affairs										
Male	214	10	14	19	21	31	1	20	7	337
Female	119	6	12	19	21	23	0	18	11	229
Total	333	16	26	38	42	54	1	38	18	566
Architecture										
Male	138	25	10	5	10	25	0	18	7	238
Female	115	24	8	12	5	21	0	12	1	198
Total	253	49	18	17	15	46	0	30	8	436
Arts & Sciences										
Male	2,065	166	143	279	258	292	11	246	107	3,567
Female	3,021	172	241	335	411	528	10	446	159	5,323
Total	5,086	338	384	614	669	820	21	692	266	8,890
Atmospheric & Geographic Sciences										
Male	250	20	11	6	4	15	0	13	10	329
Female	157	9	8	6	8	9	0	23	6	226
Total	407	29	19	12	12	24	0	36	16	555
Price Business										
Male	1,651	182	62	91	73	204	2	168	59	2,492
Female	883	133	41	63	52	104	2	86	26	1,390
Total	2,534	315	103	154	125	308	4	254	85	3,882
CCE/Aviation										
Male	102	4	4	7	8	13	1	7	1	147
Female	15	1	1	0	1	3	0	2	2	25
Total	117	5	5	7	9	16	1	9	3	172
Mewbourne Earth & Energy										
Male	570	278	29	41	47	83	0	42	31	1,121
Female	113	87	4	6	6	19	1	9	8	253
Total	683	365	33	47	53	102	1	51	39	1,374
Jeannine Rainbolt Education										
Male	218	6	15	4	23	17	1	22	12	318
Female	761	35	44	15	55	66	1	72	27	1,076
Total	979	41	59	19	78	83	2	94	39	1,394
Gallogly Engineering										
Male	1,541	420	88	206	101	220	2	161	68	2,807
Female	438	132	29	76	41	79	0	73	26	894
Total	1,979	552	117	282	142	299	2	234	94	3,701

(Continued)

NORMAN CAMPUS STUDENTS

Enrollment by College, IPEDS Race/Ethnicity, and Sex
Students in multiple degree programs are counted in each college.

Fall 2015

(Continued)

<u>College</u>	<u>White</u>	<u>Inter- national</u>	<u>Amer. Ind./ Alaska Nat.</u>	<u>Asian</u>	<u>Black/ Afr. Amer.</u>	<u>Hispanic</u>	<u>Nat. Hawaii/ Oth. Pac. Isl.</u>	<u>Two or More Races</u>	<u>Not Reported</u>	<u>Total</u>
Weitzenhoffer Family Fine Arts										
Male	253	9	16	11	27	30	0	25	11	382
Female	402	16	21	23	13	36	0	34	13	558
Total	655	25	37	34	40	66	0	59	24	940
Graduate College										
Male	162	12	4	10	15	24	2	6	22	257
Female	58	2	1	3	8	14	3	1	12	102
Total	220	14	5	13	23	38	5	7	34	359
International Studies										
Male	102	4	3	7	5	14	0	12	5	152
Female	105	17	5	13	10	19	0	11	8	188
Total	207	21	8	20	15	33	0	23	13	340
Gaylord Journalism & Mass Comm.										
Male	240	15	18	3	16	23	0	33	5	353
Female	512	23	26	18	38	71	0	51	12	751
Total	752	38	44	21	54	94	0	84	17	1,104
Law										
Male	124	3	14	2	3	14	0	11	111	282
Female	88	6	21	5	3	10	0	3	94	230
Total	212	9	35	7	6	24	0	14	205	512
Liberal Studies										
Male	538	0	43	8	63	59	3	39	37	790
Female	544	1	63	7	65	56	1	35	44	816
Total	1,082	1	106	15	128	115	4	74	81	1,606
University College*										
Male	269	3	27	72	23	40	0	48	11	493
Female	950	14	82	104	82	149	3	139	36	1,559
Total	1,219	17	109	176	105	189	3	187	47	2,052
Non-Degree Seeking										
Male	65	106	4	16	9	8	2	6	51	267
Female	89	132	11	16	7	13	0	10	113	391
Total	154	238	15	32	16	21	2	16	164	658
Unduplicated Total										
Male	8,269	1,252	490	737	684	1,082	25	843	545	13,927
Female	7,964	789	586	664	782	1,164	21	968	580	13,518
Total	16,233	2,041	1,076	1,401	1,466	2,246	46	1,811	1,125	27,445

* University College includes 2-year pre-health and undecided majors.

NORMAN CAMPUS STUDENTS

Enrollment by College, Department, Level, and Sex

Fall 2015

Students with additional majors or in multiple degree programs are counted in each department and college.

	-- Undergraduate --			Graduate/Professional			- Unduplicated Total -		
	Male	Female	Total	Male	Female	Total	Male	Female	Total
Academic Affairs									
Multidisciplinary Studies	56	71	127	0	0	0	56	71	127
Academic Affairs - Other	281	158	439	0	0	0	281	158	439
Total - Academic Affairs Unduplicated	337	229	566	0	0	0	337	229	566
Architecture									
Architecture	83	66	149	15	12	27	98	78	176
Construction Science	89	8	97	12	3	15	101	11	112
Interior Design	7	82	89	0	2	2	7	84	91
Landscape Architecture	0	0	0	6	8	14	6	8	14
Regional & City Planning	0	0	0	15	17	32	15	17	32
Architecture - Other	3	0	3	9	1	10	12	1	13
Total - Architecture Unduplicated	182	156	338	56	42	98	238	198	436
Arts & Sciences									
African & African American Studies	12	12	24	0	0	0	12	12	24
Anthropology	43	93	136	24	35	59	67	128	195
Biology	421	620	1,041	24	27	51	445	647	1,092
Chemistry & Biochemistry	286	280	566	59	41	100	345	321	666
Classics & Letters	69	97	166	0	0	0	69	97	166
Communication	139	253	392	33	41	74	172	294	466
Economics	131	45	176	47	15	62	178	60	238
English	50	126	176	23	34	57	73	160	233
Film & Media Studies	50	53	103	0	0	0	50	53	103
Health & Exercise Science	287	509	796	23	27	50	310	536	846
History	100	54	154	30	22	52	130	76	206
History of Science	4	7	11	9	10	19	13	17	30
Human Relations	69	276	345	239	460	699	308	736	1,044
Library & Information Studies	26	20	46	21	121	142	47	141	188
Mathematics	119	74	193	39	29	68	158	103	261
Microbiology & Plant Biology	155	166	321	36	35	71	191	201	392
Modern Languages, Lit. & Ling.	91	186	277	12	24	36	103	210	313
Native American Studies	6	19	25	7	9	16	13	28	41
Philosophy	42	27	69	25	10	35	67	37	104
Physics & Astronomy	92	24	116	60	20	80	152	44	196
Political Science	217	143	360	48	43	91	265	186	451
Psychology	185	540	725	40	55	95	225	595	820
Religious Studies	14	8	22	0	0	0	14	8	22
Social Work	12	132	144	49	293	342	61	425	486
Sociology	163	227	390	13	20	33	176	247	423
Women's & Gender Studies	4	35	39	1	14	15	5	49	54
Arts & Sciences - Other	63	96	159	0	0	0	63	96	159
Total - Arts & Sciences Unduplicated	2,711	3,949	6,660	856	1,374	2,230	3,567	5,323	8,890
Atmospheric & Geographic Sciences									
Geography & Environ. Sustainability	106	90	196	16	23	39	122	113	235
Meteorology	147	96	243	62	17	79	209	113	322
Total - A&GS Unduplicated	251	186	437	78	40	118	329	226	555
Price Business									
Accounting	337	267	604	13	10	23	350	277	627
Energy Management Program	446	125	571	0	0	0	446	125	571
Finance	546	204	750	0	0	0	546	204	750
Management & Entrepreneurship	479	325	804	2	0	2	481	325	806
Management Information Systems	130	67	197	23	8	31	153	75	228

(Continued)

NORMAN CAMPUS STUDENTS

Enrollment by College, Department, Level, and Sex

Fall 2015

Students with additional majors or in multiple degree programs are counted in each department and college.

	-- Undergraduate --			Graduate/Professional			- Unduplicated Total -		
	Male	Female	Total	Male	Female	Total	Male	Female	Total
Price Business (Continued)									
Marketing & Supply Chain Management	212	283	495	0	0	0	212	283	495
Business - Other	387	241	628	242	60	302	629	301	930
Total - Business Unduplicated	2,226	1,317	3,543	266	73	339	2,492	1,390	3,882
CCE/Aviation	147	25	172	0	0	0	147	25	172
Mewbourne Earth & Energy									
Geology & Geophysics	131	56	187	62	39	101	193	95	288
Petroleum & Geological Engineering	824	133	957	108	26	134	931	159	1,090
Total - Earth & Energy Unduplicated	953	188	1,141	169	65	234	1,121	253	1,374
Jeannine Rainbolt Education									
Educ. Leadership & Policy Studies	0	0	0	162	269	431	162	269	431
Educational Psychology	3	33	36	35	127	162	38	160	198
Instr. Leadership & Academic Curr.	75	492	567	43	137	180	118	628	746
Education - Other	1	10	11	1	13	14	2	23	25
Total - Education Unduplicated	79	535	614	239	542	781	318	1,076	1,394
Gallogly Engineering									
Aerospace & Mechanical Engineering	807	109	916	40	6	46	845	115	960
Bioengineering	0	0	0	10	5	15	10	5	15
Chemical, Biological & Materials Engr.	360	241	601	28	14	42	388	255	643
Civil Engr. & Environmental Science	201	137	338	44	25	69	241	161	402
Computer Science	310	67	377	72	20	92	381	87	468
Electrical & Computer Engineering	436	66	502	133	30	163	563	94	657
Industrial & Systems Engineering	135	94	229	57	17	74	192	111	303
Engineering - Other	160	57	217	35	11	46	195	68	263
Total - Engineering Unduplicated	2,403	769	3,172	418	128	546	2,807	894	3,701
Weitzenhoffer Family Fine Arts									
Art & Art History	54	158	212	16	20	36	70	178	248
Dance	11	57	68	2	2	4	13	59	72
Drama	64	84	148	1	1	2	65	85	150
Music	120	122	242	92	85	177	212	207	419
Musical Theatre	22	29	51	0	0	0	22	29	51
Total - Fine Arts Unduplicated	271	450	721	111	108	219	382	558	940
Graduate College	0	0	0	257	102	359	257	102	359
International Studies									
International & Area Studies	124	170	294	28	18	46	152	188	340
Total - International Studies Unduplicated	124	170	294	28	18	46	152	188	340
Gaylord Journalism & Mass Communication	326	719	1,045	27	32	59	353	751	1,104
Law	0	0	0	282	230	512	282	230	512
Liberal Studies	460	479	939	330	337	667	790	816	1,606
University College									
Pre-Health - 2-Year	279	1,235	1,514	0	0	0	279	1,235	1,514
Undecided	217	341	558	0	0	0	217	341	558
Total - University College Unduplicated	493	1,559	2,052	0	0	0	493	1,559	2,052
Non-Degree	256	369	625	11	22	33	267	391	658
Total Norman Campus Unduplicated	10,858	10,456	21,314	3,069	3,062	6,131	13,927	13,518	27,445

NORMAN CAMPUS STUDENTS

Enrollment by College, Level, and Sex

Fall 2015

Students in multiple degree programs are counted in each college.

College	---- Undergraduate ----			- Graduate/Professional -			---- Unduplicated Total ----		
	Male	Female	Total	Male	Female	Total	Male	Female	Total
Academic Affairs	337	229	566	0	0	0	337	229	566
Architecture	182	156	338	56	42	98	238	198	436
Arts & Sciences	2,711	3,949	6,660	856	1,374	2,230	3,567	5,323	8,890
A&GS	251	186	437	78	40	118	329	226	555
Price Business	2,226	1,317	3,543	266	73	339	2,492	1,390	3,882
CCE/Aviation	147	25	172	0	0	0	147	25	172
Mewbourne E&E	953	188	1,141	169	65	234	1,121	253	1,374
Jeannine Rainbolt Educ.	79	535	614	239	542	781	318	1,076	1,394
Gallogly Engineering	2,403	769	3,172	418	128	546	2,807	894	3,701
Weitzenhoffer Family Fine Arts	271	450	721	111	108	219	382	558	940
Graduate College	0	0	0	257	102	359	257	102	359
International Studies	124	170	294	28	18	46	152	188	340
Gaylord JMC	326	719	1,045	27	32	59	353	751	1,104
Law	0	0	0	282	230	512	282	230	512
Liberal Studies	460	479	939	330	337	667	790	816	1,606
University College	493	1,559	2,052	0	0	0	493	1,559	2,052
Non-Degree	256	369	625	11	22	33	267	391	658
Total - Unduplicated	10,858	10,456	21,314	3,069	3,062	6,131	13,927	13,518	27,445

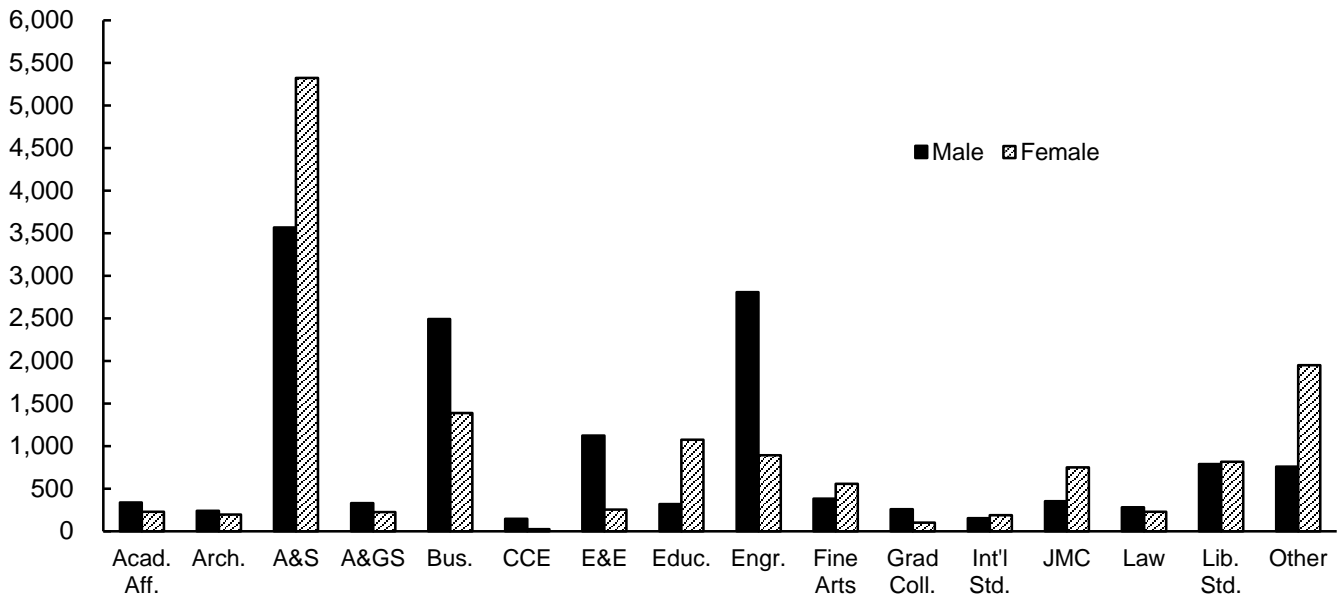

Notes: 1) University College includes 2-year pre-health and undecided majors.

2) Non-Degree includes reciprocal exchange/study abroad, concurrent high school, undergraduate visitor, post-baccalaureate special, HSC intercampus, and audit students.

NORMAN CAMPUS STUDENTS

Graduate/Professional Enrollment by College, Department, Level, and Sex

Fall 2015

	---- Certificates ----			----- Master's -----			----- Doctoral -----			Unduplicated --- Graduate Total ---		
	Male	Female	Total	Male	Female	Total	Male	Female	Total	Male	Female	Total
Architecture												
Architecture	-	-	-	15	12	27	-	-	-	15	12	27
Construction Science	-	-	-	12	3	15	-	-	-	12	3	15
Interior Design	-	-	-	0	2	2	-	-	-	0	2	2
Landscape Architecture	-	-	-	6	8	14	-	-	-	6	8	14
Regional & City Planning	-	-	-	15	17	32	-	-	-	15	17	32
Architecture - Other	-	-	-	2	0	2	7	1	8	9	1	10
Total - Architecture Unduplicated	-	-	-	50	41	91	7	1	8	56	42	98
Arts & Sciences												
Anthropology	-	-	-	15	22	37	11	17	28	24	35	59
Biology	-	-	-	9	11	20	17	17	34	24	27	51
Chemistry & Biochemistry	-	-	-	7	9	16	58	38	96	59	41	100
Communication	-	-	-	20	20	40	15	22	37	33	41	74
Economics	-	-	-	33	6	39	14	9	23	47	15	62
English	-	-	-	6	21	27	17	13	30	23	34	57
Health & Exercise Science	-	-	-	17	14	31	10	14	24	23	27	50
History	-	-	-	13	9	22	22	15	37	30	22	52
History of Science	-	-	-	6	7	13	6	8	14	9	10	19
Human Relations	29	82	111	235	440	675	-	-	-	242	469	711
Library & Information Studies	-	-	-	21	121	142	-	-	-	21	121	142
Mathematics	-	-	-	15	8	23	34	26	60	39	29	68
Microbiology & Plant Biology	-	-	-	9	14	23	31	21	52	36	35	71
Modern Languages, Lit. & Ling.	-	-	-	7	13	20	6	14	20	12	24	36
Native American Studies	-	-	-	7	9	16	-	-	-	7	9	16
Philosophy	-	-	-	8	4	12	18	7	25	25	10	35
Physics & Astronomy	-	-	-	9	6	15	58	19	77	60	20	80
Political Science	-	-	-	35	31	66	22	14	36	48	43	91
Psychology	-	-	-	16	30	46	28	32	60	40	55	95
Social Work	-	-	-	49	293	342	-	-	-	49	293	342
Sociology	-	-	-	4	12	16	10	10	20	13	20	33
Women's & Gender Studies	1	14	15	-	-	-	-	-	-	1	14	15
Total - Arts & Sciences Unduplicated	30	96	126	538	1,094	1,632	377	296	673	856	1,374	2,230
Atmospheric & Geographic Sciences												
Geography & Environ. Sustainability	-	-	-	5	13	18	12	10	22	16	23	39
Meteorology	-	-	-	39	9	48	34	9	43	62	17	79
Total - A&GS Unduplicated	-	-	-	44	22	66	46	19	65	78	40	118
Price Business												
Accounting	-	-	-	13	10	23	-	-	-	13	10	23
Business Administration	-	-	-	218	52	270	24	9	33	242	60	302
Management & Entrepreneurship	2	0	2	-	-	-	-	-	-	2	0	2
Management Information Systems	4	2	6	19	6	25	-	-	-	23	8	31
Total - Business Unduplicated	6	2	8	243	65	308	24	9	33	266	73	339
Mewbourne Earth & Energy												
Geology & Geophysics	-	-	-	39	34	73	26	5	31	62	39	101
Petroleum & Geological Engr.	0	0	0	83	21	104	32	6	38	108	26	134
Total - Earth & Energy Unduplicated	0	0	0	122	55	177	58	11	69	169	65	234
Jeannine Rainbolt Education												
Educ. Leadership & Policy Studies	1	1	2	107	159	266	54	115	169	162	269	431
Educational Psychology	2	9	11	22	87	109	16	42	58	35	127	162
Instr. Ldrshp. & Acad. Curriculum	0	0	0	30	90	120	14	49	63	43	137	180
Teaching Certificate Only	0	1	1	1	11	12	0	1	1	1	13	14
Total - Education Unduplicated	3	10	13	160	346	506	84	207	291	239	542	781

(Continued)

NORMAN CAMPUS STUDENTS

Graduate/Professional Enrollment by College, Department, Level, and Sex

Fall 2015

(Continued)

	---- Certificates ----			----- Master's -----			----- Doctoral -----			Unduplicated --- Graduate Total ---		
	<u>Male</u>	<u>Female</u>	<u>Total</u>	<u>Male</u>	<u>Female</u>	<u>Total</u>	<u>Male</u>	<u>Female</u>	<u>Total</u>	<u>Male</u>	<u>Female</u>	<u>Total</u>
Gallogly Engineering												
Aerospace & Mechanical Engineering	-	-	-	23	4	27	19	4	23	40	6	46
Bioengineering	-	-	-	4	3	7	6	2	8	10	5	15
Chemical, Biological & Materials Engr.	-	-	-	13	5	18	17	9	26	28	14	42
Civil Engr. & Environmental Science	-	-	-	28	12	40	16	14	30	44	25	69
Computer Science	-	-	-	60	15	75	15	5	20	72	20	92
Electrical & Computer Engineering	-	-	-	75	16	91	64	16	80	133	30	163
Industrial & Systems Engineering	-	-	-	46	10	56	12	8	20	57	17	74
Engineering - Other	-	-	-	29	8	37	7	3	10	35	11	46
Total - Engineering Unduplicated	-	-	-	278	73	351	156	61	217	418	128	546
Weitzenhoffer Family Fine Arts												
Art & Art History	-	-	-	15	9	24	1	11	12	16	20	36
Dance	-	-	-	2	2	4	-	-	-	2	2	4
Drama	-	-	-	1	1	2	-	-	-	1	1	2
Music	-	-	-	54	52	106	43	37	80	92	85	177
Total - Fine Arts Unduplicated	-	-	-	72	64	136	44	48	92	111	108	219
Graduate College	-	-	-	240	83	323	17	19	36	257	102	359
International Studies												
International & Area Studies	0	0	0	28	18	46	-	-	-	28	18	46
Total - International Studies Unduplicated	0	0	0	28	18	46	-	-	-	28	18	46
Gaylord Journalism & Mass Comm.	-	-	-	17	23	40	10	11	21	27	32	59
Law	0	0	0	21	26	47	261	204	465	282	230	512
Liberal Studies	4	5	9	328	337	665	-	-	-	330	337	667
Non-Degree	-	-	-	-	-	-	-	-	-	11	22	33
Total Unduplicated	43	113	156	2,110	2,222	4,332	1,084	886	1,970	3,069	3,062	6,131

Notes: 1) Non-Degree includes graduate unclassified and HSC intercampus students.
 2) Students may be enrolled in more than one level and/or major and are reported in each; therefore, unduplicated totals are provided.

NORMAN CAMPUS STUDENTS

Enrollment by County in Oklahoma

Fall 2015

<u>County</u>		<u>County</u>	
Adair	16	Lincoln	54
Alfalfa	5	Logan	139
Atoka	14	Love	13
Beaver	16	Major	12
Beckham	44	Marshall	21
Blaine	15	Mayes	44
Bryan	55	McClain	270
Caddo	39	McCurtain	72
Canadian	670	McIntosh	42
Carter	135	Murray	38
Cherokee	78	Muskogee	145
Choctaw	9	Noble	19
Cimarron	2	Nowata	18
Cleveland	3,598	Okfuskee	19
Coal	9	Oklahoma	4,577
Comanche	427	Okmulgee	58
Cotton	15	Osage	92
Craig	25	Ottawa	57
Creek	164	Pawnee	25
Custer	81	Payne	94
Delaware	46	Pittsburg	102
Dewey	5	Pontotoc	131
Ellis	6	Pottawatomie	264
Garfield	139	Pushmataha	11
Garvin	84	Roger Mills	4
Grady	221	Rogers	268
Grant	8	Seminole	46
Greer	10	Sequoyah	60
Harmon	2	Stephens	137
Harper	3	Texas	31
Haskell	16	Tillman	6
Hughes	23	Tulsa	2,793
Jackson	62	Wagoner	166
Jefferson	8	Washington	191
Johnston	15	Washita	13
Kay	85	Woods	15
Kingfisher	46	Woodward	34
Kiowa	14	County Not Coded	8
Latimer	13		
Le Flore	64	In-State Total	16,376
		Norman Campus Total	27,445

NORMAN CAMPUS STUDENTS

Enrollment by County in Oklahoma

Fall 2015

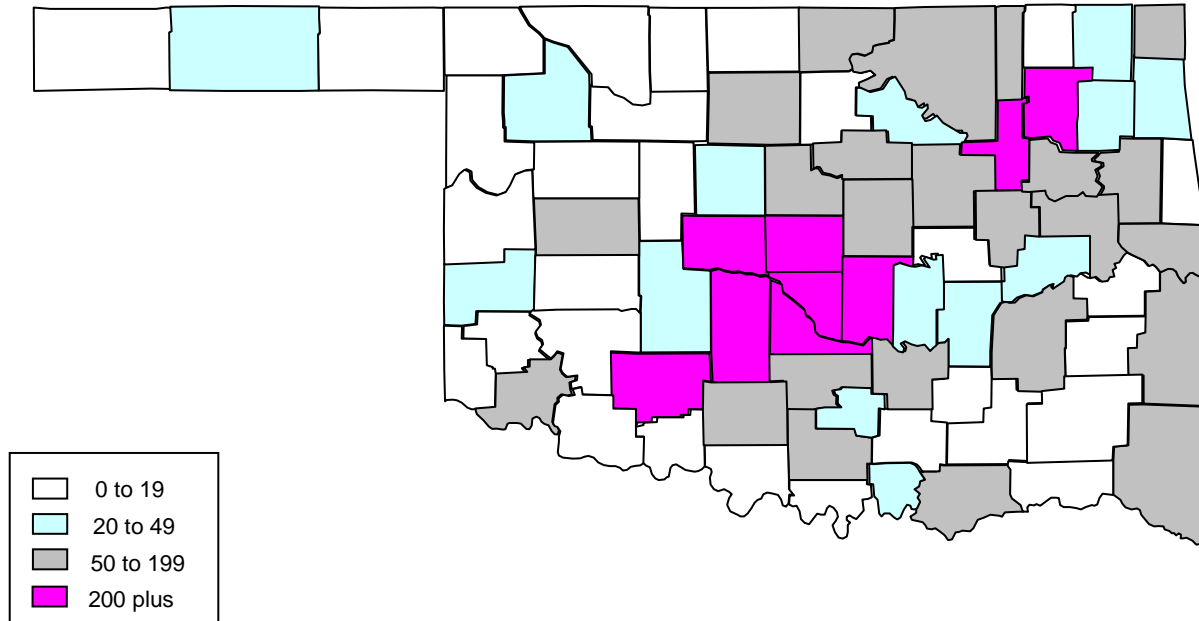

- * Students from Oklahoma (16,376) account for 60 percent of the total Norman Campus enrollment (27,445).
- * Counties with more than 1,000 students include Oklahoma (4,577), Cleveland (3,598), and Tulsa (2,793).
- * Other counties with 200 or more students include Canadian (670), Comanche (427), McClain (270), Rogers (268), Pottawatomie (264), and Grady (221).
- * Students represent every county in the state.

NORMAN CAMPUS STUDENTS

Enrollment by State/U.S. Territory of Origin

Fall 2015

<u>State</u>		<u>State</u>	
Alabama	27	New Jersey	65
Alaska	21	New Mexico	79
Arizona	86	New York	75
Arkansas	106	North Carolina	79
California	404	North Dakota	11
Colorado	249	Ohio	105
Connecticut	30	Oregon	35
Delaware	7	Pennsylvania	107
District of Columbia	24	Rhode Island	4
Florida	178	South Carolina	45
Georgia	97	South Dakota	19
Hawaii	61	Tennessee	69
Idaho	29	Texas	4,977
Illinois	176	Utah	44
Indiana	35	Vermont	5
Iowa	55	Virginia	179
Kansas	249	Washington	71
Kentucky	36	West Virginia	14
Louisiana	53	Wisconsin	59
Maine	10	Wyoming	15
Maryland	76	Guam	2
Massachusetts	32	Puerto Rico	6
Michigan	101	Virgin Islands	2
Minnesota	66	State Not Available	342
Mississippi	34		
Missouri	192	Out-of-State Total	9,028
Montana	20		
Nebraska	59	Norman Campus Total	27,445
Nevada	91		
New Hampshire	15		

NORMAN CAMPUS STUDENTS

Enrollment by State/U.S. Territory of Origin

Fall 2015

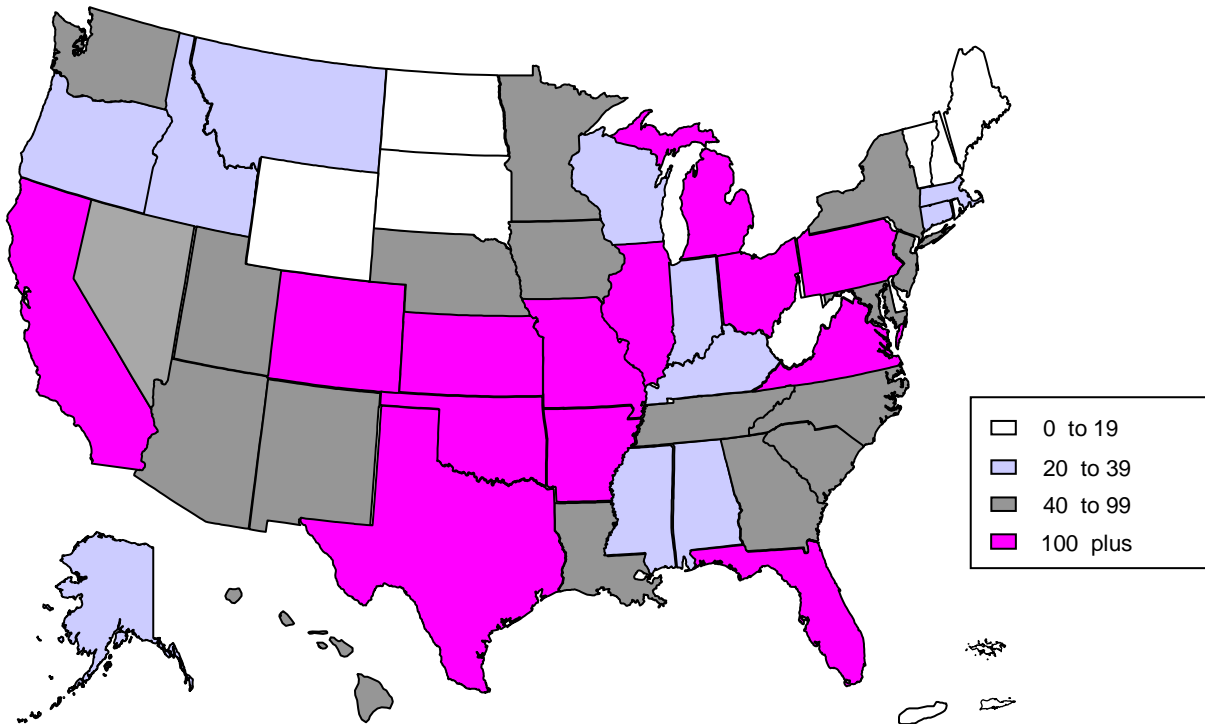

- * Students from out of state (9,028) and foreign countries (2,041) account for 40 percent of the total Norman Campus enrollment (27,445).
- * The largest number of out-of-state students come from Texas (4,977).
- * Other states from which the University attracts a large number of students include California (404), Colorado (249), Kansas (249), Missouri (192), Virginia (179), Florida (178), Illinois (176), Pennsylvania (107), Arkansas (106), Ohio (105), and Michigan (101).

NORMAN CAMPUS STUDENTS

Enrollment of International Students by Citizenship Country

Fall 2015

<u>Region/Country</u>		<u>Region/Country</u>	
Central Africa		South and Central Asia (continued)	
Cameroon	10	Nepal	20
Congo, Dem. Rep. of the (Kinshasa)	1	Pakistan	17
Congo, Rep. of the (Brazzaville)	1	Sri Lanka	8
Gabon	1	Subtotal - South and Central Asia	275
Subtotal - Central Africa	13	Southeast Asia	
Eastern Africa		Cambodia	4
Burundi	1	East Timor	3
Ethiopia	4	Indonesia	10
Kenya	5	Malaysia	14
Rwanda	2	Myanmar/Burma	2
South Sudan	2	Philippines	4
Sudan	1	Singapore	2
Tanzania	3	Thailand	7
Uganda	15	Vietnam	51
Subtotal - Eastern Africa	33	Subtotal - Southeast Asia	97
Southern Africa		Total - Asia	1,131
Angola	32	Europe	
Botswana	3	Armenia	1
Lesotho	8	Austria	6
Malawi	4	Azerbaijan	1
Mozambique	2	Belarus	1
Namibia	3	Belgium	2
South Africa	4	Bosnia and Herzegovina	15
Swaziland	20	Bulgaria	3
Zambia	2	Croatia	6
Zimbabwe	6	Denmark	3
Subtotal - Southern Africa	84	Finland	2
Western Africa		France	52
Cote d' Ivoire/Ivory Coast	10	Germany	33
Gambia	2	Greece	1
Ghana	3	Iceland	1
Mali	1	Italy	6
Niger	3	Kosovo	1
Nigeria	44	Macedonia	1
Sierra Leone	1	Moldova	1
Subtotal - Western Africa	64	Netherlands	13
Total - Sub-Saharan Africa	194	Norway	7
East Asia		Portugal	2
China	635	Romania	4
Hong Kong	1	Russia	2
Japan	17	Serbia	3
Macau	1	Slovakia	1
South Korea	88	Slovenia	1
Taiwan	17	Spain	13
Subtotal - East Asia	759	Sweden	7
South and Central Asia		Turkey	39
Afghanistan	3	Ukraine	3
Bangladesh	28	United Kingdom	31
Bhutan	1	Total - Europe	262
India	196		
Kazakhstan	1		
Maldives	1		

(Continued)

NORMAN CAMPUS STUDENTS

Enrollment of International Students by Citizenship Country

Fall 2015

(Continued)

<u>Region/Country</u>	
Caribbean	
Bahamas, The	3
Haiti	1
Saint Kitts and Nevis	1
Trinidad and Tobago	3
Subtotal - Caribbean	8
Central America/Mexico	
Guatemala	2
Honduras	1
Mexico	21
Subtotal - Central America/Mexico	24
South America	
Argentina	7
Bolivia	9
Brazil	15
Chile	2
Colombia	50
Ecuador	4
Paraguay	2
Peru	9
Venezuela	25
Subtotal - South America	123
Total - Latin America and Caribbean	155
Middle East	
Gaza Strip	1
Iran	60
Iraq	9
Israel	1
Jordan	5
Kuwait	20
Lebanon	6
Oman	2
Qatar	3
Saudi Arabia	107
Syria	9
West Bank	2
Yemen	1
Subtotal - Middle East	226
North Africa	
Egypt	11
Libya	5
Morocco	5
Subtotal - North Africa	21
Total - Middle East and North Africa	247

<u>Region/Country</u>	
North America	
Canada	42
Total - North America	42
Oceania/Australia	
Australia	8
New Zealand	1
Total - Oceania/Australia	9
<u>Regional Summary</u>	
Sub-Saharan Africa	194
Asia	1,131
Europe	262
Latin America and Caribbean	155
Middle East and North Africa	247
North America	42
Oceania/Australia	9
Country Not Available	1
Number of Countries Represented	120
<u>Classification</u>	
Undergraduate	924
Graduate/Professional	879
Non-Degree	238
Total International Students	2,041

Percent by Region

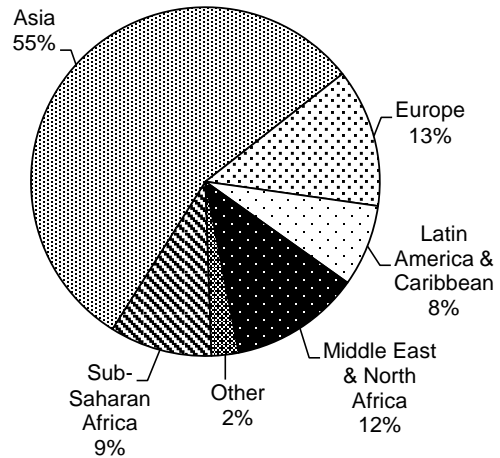

NORMAN CAMPUS STUDENTS

Age Distribution of Students by Level

Fall 2005 - 2015

	----- A g e R a n g e -----										Average Age
	<u>Under 19</u>	<u>19-21</u>	<u>22-24</u>	<u>25-30</u>	<u>31-35</u>	<u>36-40</u>	<u>41-45</u>	<u>46-50</u>	<u>51-60</u>	<u>Over 60</u>	
<u>Undergraduate</u>											
2005	2,677	10,389	4,720	1,458	432	223	166	78	86	10	21.8
2006	2,790	9,821	4,514	1,398	395	226	159	94	80	20	21.8
2007	3,186	9,676	4,279	1,442	364	212	137	95	89	15	21.6
2008	3,162	10,000	3,906	1,468	447	241	161	115	92	23	21.7
2009	3,109	10,257	3,772	1,472	419	272	158	112	106	29	21.8
2010	3,250	10,323	3,556	1,514	476	262	168	107	107	30	21.8
2011	3,565	10,470	3,733	1,494	529	291	168	120	100	36	21.8
2012	3,647	10,843	3,802	1,487	577	304	207	107	112	34	21.8
2013	3,573	11,045	3,654	1,430	591	273	188	112	90	40	21.7
2014	3,670	11,242	3,606	1,310	544	282	165	97	80	32	21.6
2015	3,676	11,351	3,665	1,318	537	285	193	137	103	49	21.7
<u>Graduate/ Professional</u>											
2005	3	50	1,297	2,317	1,046	566	472	340	274	26	31.7
2006	2	45	1,309	2,335	1,007	593	426	303	283	27	31.6
2007	1	55	1,356	2,438	986	641	437	298	295	35	31.6
2008	1	67	1,462	2,405	1,020	617	415	285	275	30	31.3
2009	2	60	1,542	2,500	1,022	607	413	285	283	35	31.2
2010	2	42	1,536	2,500	1,013	593	420	270	282	39	31.2
2011	0	58	1,457	2,518	1,038	566	404	282	285	35	31.2
2012	0	50	1,371	2,450	1,005	566	369	273	275	39	31.3
2013	1	48	1,419	2,325	971	593	382	281	244	43	31.3
2014	0	47	1,326	2,377	992	581	379	273	225	50	31.3
2015	0	60	1,333	2,262	983	546	397	278	219	53	31.3

Note: Beginning in 2008, post-baccalaureate special students are reported with undergraduate students.

NORMAN CAMPUS STUDENTS

New Students by Entry Type and Tuition Residency

Fall 2005 - 2015

Fall	New First-Time Freshmen		New Undergraduate Transfers		New Graduate		New Professional	
	Resident	Nonres.	Resident	Nonres.	Resident	Nonres.	Resident	Nonres.
2005	2,217	1,028	1,093	310	335	492	65	28
2006	2,262	1,080	1,030	282	328	488	50	24
2007	2,567	1,316	1,033	322	276	528	57	42
2008	2,518	1,285	1,165	347	352	538	52	36
2009	2,366	1,394	1,096	367	372	590	65	54
2010	2,349	1,375	1,186	392	422	506	72	52
2011	2,470	1,583	1,192	398	394	555	59	43
2012	2,486	1,652	1,130	411	424	535	42	43
2013	2,434	1,618	988	389	598	521	48	34
2014	2,373	1,803	918	392	422	542	37	65
2015	2,470	1,730	925	376	421	559	45	52
Percent Change 2005 to 2015	11.4%	68.3%	-15.4%	21.3%	25.7%	13.6%	-30.8%	85.7%

New Students by Entry Type and Class

Fall 2015

<u>Distribution of New Students by Class</u>	<u>Enrollment</u>	<u>Percent of Total</u>
New First-Time Freshmen	4,200	59.2%
Undergraduate Transfers		
Freshmen	147	2.1%
Sophomores	428	6.0%
Juniors	473	6.7%
Seniors	253	3.6%
Total Undergraduate Transfers	1,301	18.3%
New Graduate		
OU Seniors	107	1.5%
New to OU	873	12.3%
Total New Graduate	980	13.8%
New Professional		
OU Seniors	10	0.1%
New to OU	87	1.2%
Total New Professional	97	1.4%
New Non-Degree	512	7.2%
Grand Total - New Students	7,090	100.0%

- Notes: 1) A new student is a student enrolled at the University of Oklahoma for the first time at that level.
 2) New undergraduate students include summer entrants continuing to fall.
 3) Non-degree students include auditors, concurrent high school students, graduate unclassified, HSC intercampus, Human Relations licensure, post-baccalaureate, reciprocal exchange/study abroad, and visitors.

NORMAN CAMPUS STUDENTS

Undergraduate Organized Class Section Size by College

Fall 2015

Sections	Class Size							Total	Average Class Size
	2-9	10-19	20-29	30-39	40-49	50-99	100+		
Academic Affairs	7	25	0	0	0	0	2	34	24.2
Architecture	6	22	14	5	3	1	1	52	22.9
Arts & Sciences	122	371	463	258	102	61	80	1,457	35.9
Atmospheric & Geographic Sciences	12	12	13	12	5	9	5	68	36.5
Price Business	9	17	40	27	51	14	15	173	50.9
CCE/Aviation	9	6	7	0	1	0	0	23	14.4
Mewbourne Earth & Energy	5	19	3	7	6	18	10	68	49.6
Jeannine Rainbolt Education	22	19	32	3	0	2	0	78	16.4
Galogly Engineering	21	19	19	23	24	53	10	169	44.5
Weitzenhoffer Family Fine Arts	151	148	48	53	14	7	5	426	17.6
McClendon Honors	3	18	11	0	0	0	0	32	16.1
International Studies	12	6	11	4	0	1	0	34	18.4
Gaylord Journalism & Mass Comm.	13	37	11	5	2	4	3	75	25.4
Liberal Studies	25	44	81	0	0	0	0	150	17.9
University College	11	60	50	0	1	2	0	124	19.1
Total Sections	428	823	803	397	209	172	131	2,963	31.6
Subsections									
Academic Affairs	0	0	0	0	0	0	0	0	-
Architecture	0	2	0	0	1	0	0	3	26.3
Arts & Sciences	9	52	275	78	11	4	0	429	25.4
Atmospheric & Geographic Sciences	3	6	26	4	0	0	0	39	22.4
Price Business	0	0	1	5	0	0	0	6	34.7
CCE/Aviation	1	0	0	1	0	0	0	2	20.0
Mewbourne Earth & Energy	0	34	8	1	1	0	0	44	19.0
Jeannine Rainbolt Education	0	0	0	0	0	1	0	1	76.0
Galogly Engineering	10	32	4	9	4	3	3	65	30.3
Weitzenhoffer Family Fine Arts	15	4	3	0	0	0	0	22	9.7
McClendon Honors	0	0	0	0	0	0	0	0	-
International Studies	0	0	4	0	0	0	0	4	22.8
Gaylord Journalism & Mass Comm.	8	11	0	0	0	0	0	19	9.4
Liberal Studies	0	0	0	0	0	0	0	0	-
University College	0	2	6	0	0	1	0	9	24.6
Total Subsections	46	143	327	98	17	9	3	643	24.4

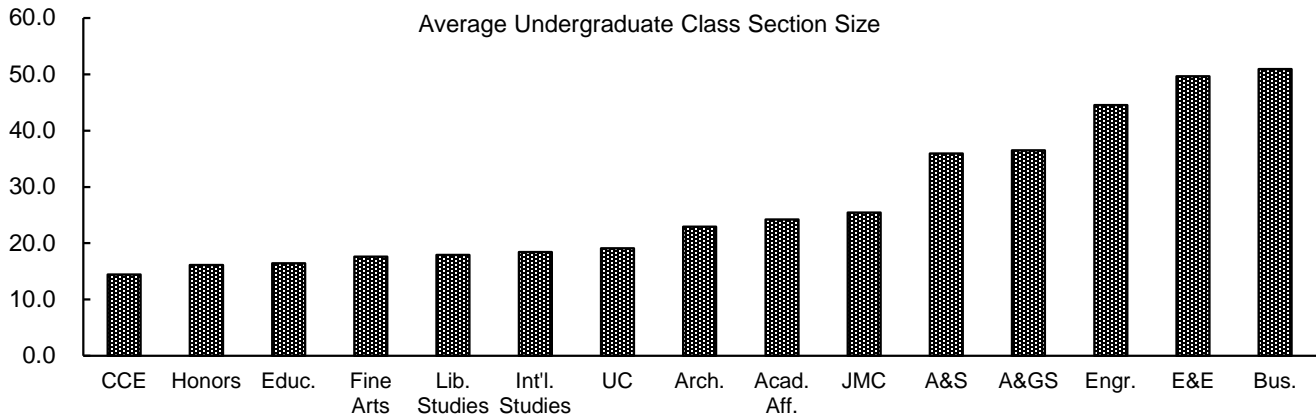

Note: "Organized class" excludes thesis, directed reading, independent study, practicum, internship, some study abroad, and some performance-based courses.

NORMAN CAMPUS STUDENTS

Annual Student Credit Hour Enrollment by Level and Funding Source

2014-2015

	E&G On-Campus	On-Campus Shared Tuition	Inter- sessions	OU- Tulsa	OU Outreach Programs*	Janux Platform Courses	Norman Campus Total
<i>Undergraduate Division</i>							
Architecture	6,945	0	87	0	0	0	7,032
Arts & Sciences	291,430	44,531	2,423	306	2,445	3	341,138
Atmospheric & Geographic Sciences	14,945	734	909	0	0	0	16,588
Michael F. Price Business	44,274	2,983	276	0	819	0	48,352
CCE/Aviation	1,931	0	180	0	0	0	2,111
Mewbourne Earth & Energy	20,445	326	531	0	0	0	21,302
Jeannine Rainbolt Education	8,791	525	38	671	0	0	10,025
Gallogly Engineering	33,922	625	33	2	0	0	34,582
Weitzenhoffer Family Fine Arts	33,799	6,206	3,999	0	1,845	0	45,849
McClendon Honors	2,838	216	135	0	0	0	3,189
International Studies	4,870	978	141	0	0	0	5,989
Gaylord Journalism & Mass Comm.	12,804	251	0	0	0	0	13,055
Liberal Studies	0	0	0	0	22,547	75	22,622
Provost Direct	1,931	755	0	0	0	0	2,686
University College	2,229	4,084	438	0	0	0	6,751
Subtotal - Undergraduate	481,154	62,214	9,190	979	27,656	78	581,271
<i>Graduate Division</i>							
Architecture	1,789	0	0	109	0	0	1,898
Arts & Sciences	18,408	1,356	0	7,505	16,522	0	43,791
Atmospheric & Geographic Sciences	1,699	9	0	0	357	0	2,065
Michael F. Price Business	6,494	209	0	0	138	0	6,841
Mewbourne Earth & Energy	3,287	0	0	0	0	0	3,287
Jeannine Rainbolt Education	7,938	1,703	0	1,901	424	0	11,966
Gallogly Engineering	6,752	0	0	478	4	0	7,234
Weitzenhoffer Family Fine Arts	3,079	167	0	6	0	0	3,252
Graduate College	55	0	0	2	4	0	61
McClendon Honors	0	0	0	0	0	0	0
International Studies	404	0	0	0	1,407	0	1,811
Gaylord Journalism & Mass Comm.	708	41	0	0	0	0	749
Liberal Studies	0	0	0	0	8,564	0	8,564
Provost Direct	0	0	0	0	0	0	0
Subtotal - Graduate	50,613	3,485	0	10,001	27,420	0	91,519
<i>Law</i>	14,509	0	0	0	0	0	14,509
<i>Total</i>							
Architecture	8,734	0	87	109	0	0	8,930
Arts & Sciences	309,838	45,887	2,423	7,811	18,967	3	384,929
Atmospheric & Geographic Sciences	16,644	743	909	0	357	0	18,653
Michael F. Price Business	50,768	3,192	276	0	957	0	55,193
CCE/Aviation	1,931	0	180	0	0	0	2,111
Mewbourne Earth & Energy	23,732	326	531	0	0	0	24,589
Jeannine Rainbolt Education	16,729	2,228	38	2,572	424	0	21,991
Gallogly Engineering	40,674	625	33	480	4	0	41,816
Weitzenhoffer Family Fine Arts	36,878	6,373	3,999	6	1,845	0	49,101
Graduate College	55	0	0	2	4	0	61
McClendon Honors	2,838	216	135	0	0	0	3,189
International Studies	5,274	978	141	0	1,407	0	7,800
Gaylord Journalism & Mass Comm.	13,512	292	0	0	0	0	13,804
Law	14,509	0	0	0	0	0	14,509
Liberal Studies	0	0	0	0	31,111	75	31,186
Provost Direct	1,931	755	0	0	0	0	2,686
University College	2,229	4,084	438	0	0	0	6,751
Norman Campus Total	546,276	65,699	9,190	10,980	55,076	78	687,299

* OU Outreach includes Academic Programs, Advanced Programs, Center for Independent and Distance Learning, and Liberal Studies.

Source: Final credit hour analysis, summer, fall, and spring, IRR.

FACULTY AND STAFF

TOTAL EMPLOYEES

Total Employees by IPEDS Race/Ethnicity and Sex

Fall 2015

	<u>White</u>	<u>American Indian/ Alaska Nat.</u>	<u>Asian</u>	<u>Black/ African American</u>	<u>Hispanic</u>	<u>Native Hawaiian/ Other Pac. Isl.</u>	<u>Two or More Races</u>	<u>Inter- national</u>	<u>Not Reported</u>	<u>Total</u>
Full-Time Faculty										
Male	675	18	86	16	20	0	6	155	28	1,004
Female	390	13	42	17	21	1	9	65	13	571
Total	1,065	31	128	33	41	1	15	220	41	1,575
Full-Time Staff										
Male	1,463	94	29	97	59	1	49	23	30	1,845
Female	1,719	127	57	140	84	2	74	17	28	2,248
Total	3,182	221	86	237	143	3	123	40	58	4,093
Part-Time Faculty										
Male	123	6	8	5	5	0	4	14	1	166
Female	118	5	6	4	3	0	4	7	1	148
Total	241	11	14	9	8	0	8	21	2	314
Graduate Assistants										
Male	546	28	37	26	26	0	25	367	6	1,061
Female	416	24	29	22	37	1	26	212	11	778
Total	962	52	66	48	63	1	51	579	17	1,839
Part-Time Staff										
Male	69	1	1	5	1	0	3	0	3	83
Female	96	8	3	4	3	0	1	1	4	120
Total	165	9	4	9	4	0	4	1	7	203
Student Employees										
Male	1,161	57	108	127	121	2	106	195	13	1,890
Female	1,266	62	113	180	121	2	141	116	20	2,021
Total	2,427	119	221	307	242	4	247	311	33	3,911
Temporary Employees										
Male	335	13	8	22	15	0	14	7	3	417
Female	290	19	11	16	19	0	16	1	10	382
Total	625	32	19	38	34	0	30	8	13	799
Total Employees										
Male	4,372	217	277	298	247	3	207	761	84	6,466
Female	4,295	258	261	383	288	6	271	419	87	6,268
Total	8,667	475	538	681	535	9	478	1,180	171	12,734

Source: November 1 payroll file, IRR.

FACULTY CHARACTERISTICS

Full-Time Faculty by Rank

Fall 2005 to 2015

<u>Fall</u>	<u>Professor</u>	<u>Associate Professor</u>	<u>Assistant Professor</u>	<u>Retired Faculty</u>	<u>Instructor</u>	<u>Lecturer</u>	<u>Researcher</u>	<u>Library</u>	<u>Deans/ Assoc. Deans/ Asst. Deans</u>	<u>Total Faculty</u>
2005	360	258	240	0	87	58	170	23	34	1,230
2006	360	272	270	0	87	70	185	27	33	1,304
2007	361	304	294	1	87	66	196	23	36	1,368
2008	374	325	281	2	92	57	206	26	37	1,400
2009	385	320	278	0	102	57	225	26	38	1,431
2010	391	318	262	0	104	60	260	27	38	1,460
2011	396	328	283	0	103	50	277	28	36	1,501
2012	395	334	269	0	99	55	278	28	34	1,492
2013	400	337	264	0	95	60	300	28	35	1,519
2014	396	323	294	0	92	55	314	22	35	1,531
2015	399	311	325	0	93	63	323	19	42	1,575

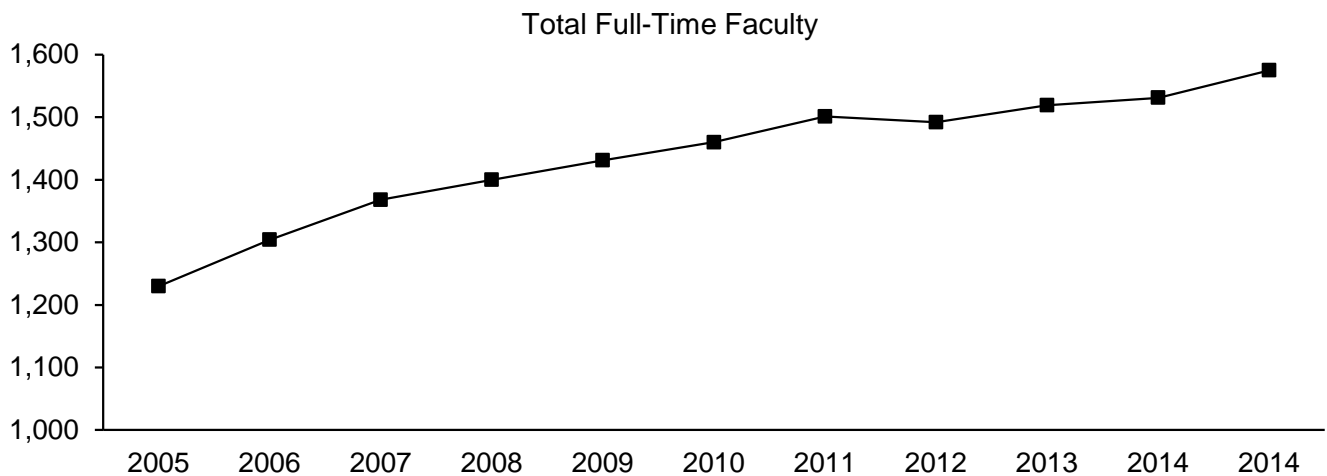

Source: November 1 payroll file, various years, IRR.

FACULTY CHARACTERISTICS

Full-Time Faculty by Rank, IPEDS Race/Ethnicity, and Sex

Fall 2015

Rank	White	American Indian/ Alaska Nat.	Asian	Black/ African American	Hispanic	Native Hawaiian/ Oth. Pac. Isl.	Two or More Races	Inter-national	Not Reported	Total
Professors										
Male	237	4	45	2	8	0	1	10	4	311
Female	68	3	8	4	4	0	0	1	0	88
Total	305	7	53	6	12	0	1	11	4	399
Associate Professors										
Male	127	5	8	4	3	0	1	20	10	178
Female	103	2	8	4	3	0	3	9	1	133
Total	230	7	16	8	6	0	4	29	11	311
Assistant Professors										
Male	127	3	13	5	2	0	1	23	10	184
Female	88	3	14	5	4	1	2	18	6	141
Total	215	6	27	10	6	1	3	41	16	325
Instructors										
Male	22	4	1	1	3	0	0	2	1	34
Female	37	2	2	1	9	0	1	5	2	59
Total	59	6	3	2	12	0	1	7	3	93
Lecturers										
Male	21	1	0	1	1	0	1	10	2	37
Female	23	1	0	0	0	0	0	2	0	26
Total	44	2	0	1	1	0	1	12	2	63
Total Instructional Faculty without Library										
Male	534	17	67	13	17	0	4	65	27	744
Female	319	11	32	14	20	1	6	35	9	447
Total	853	28	99	27	37	1	10	100	36	1,191
Library Faculty										
Male	6	0	0	0	0	0	0	1	0	7
Female	10	0	0	0	1	0	0	1	0	12
Total	16	0	0	0	1	0	0	2	0	19
Total Instructional Faculty with Library										
Male	540	17	67	13	17	0	4	66	27	751
Female	329	11	32	14	21	1	6	36	9	459
Total	869	28	99	27	38	1	10	102	36	1,210
Researchers										
Male	108	1	18	2	3	0	1	87	1	221
Female	51	2	10	3	0	0	3	29	4	102
Total	159	3	28	5	3	0	4	116	5	323
Deans/Assoc. Deans/Asst. Deans										
Male	27	0	1	1	0	0	1	2	0	32
Female	10	0	0	0	0	0	0	0	0	10
Total	37	0	1	1	0	0	1	2	0	42
Total Full-Time Faculty										
Male	675	18	86	16	20	0	6	155	28	1,004
Female	390	13	42	17	21	1	9	65	13	571
Total	1,065	31	128	33	41	1	15	220	41	1,575

Source: November 1 payroll file, IRR.

FACULTY CHARACTERISTICS

Full-Time Faculty Tenure Status by Rank and Sex

Fall 2015

<u>Rank</u>	<u>Tenured</u>	<u>Tenure Track</u>	<u>Renewable Term</u>	<u>Not Eligible</u>	<u>Total</u>
Professors					
Male	304	0	5	2	311
Female	86	1	1	0	88
Total	390	1	6	2	399
Associate Professors					
Male	161	6	11	0	178
Female	112	11	10	0	133
Total	273	17	21	0	311
Assistant Professors					
Male	0	153	26	5	184
Female	0	114	25	2	141
Total	0	267	51	7	325
Instructors					
Male	0	0	11	23	34
Female	0	0	20	39	59
Total	0	0	31	62	93
Lecturers					
Male	0	0	13	24	37
Female	0	0	11	15	26
Total	0	0	24	39	63
Total Instructional Faculty without Library					
Male	465	159	66	54	744
Female	198	126	67	56	447
Total	663	285	133	110	1,191
Library Faculty					
Male	6	1	0	0	7
Female	10	1	0	1	12
Total	16	2	0	1	19
Total Instructional Faculty with Library					
Male	471	160	66	54	751
Female	208	127	67	57	459
Total	679	287	133	111	1,210
Researchers					
Male	0	0	0	221	221
Female	0	0	0	102	102
Total	0	0	0	323	323
Deans/Assoc. Deans/Asst. Deans					
Male	32	0	0	0	32
Female	7	0	3	0	10
Total	39	0	3	0	42
Total Full-Time Faculty					
Male	503	160	66	275	1004
Female	215	127	70	159	571
Total	718	287	136	434	1,575

Source: November 1 payroll file, IRR.

FACULTY CHARACTERISTICS

Full-Time Instructional Faculty Tenure Status by College

Fall 2015

<u>College</u>	<u>Tenured</u>	<u>Tenure Track</u>	<u>Renewable Term</u>	<u>Not Eligible</u>	<u>Total</u>
Architecture	16.00	16.00	5.00	0.00	37.00
Arts & Sciences	317.78	139.48	54.25	70.00	581.51
Atmospheric & Geographic Sciences	26.25	11.00	2.00	1.00	40.25
Michael F. Price Business	33.00	13.00	18.00	0.00	64.00
CCE/Aviation	0.00	0.00	2.00	0.00	2.00
Mewbourne Earth & Energy	22.62	8.00	4.00	1.00	35.62
Jeannine Rainbolt Education	37.00	16.00	4.00	4.00	61.00
Gallogly Engineering	85.34	23.00	3.00	4.00	115.34
Weitzenhoffer Family Fine Arts	64.00	31.00	5.81	22.00	122.81
McClendon Honors College	8.00	2.00	1.00	0.00	11.00
International Studies	6.00	9.50	1.00	1.00	17.50
Gaylord Journalism & Mass Comm.	11.00	7.50	7.00	3.00	28.50
Law	20.00	7.00	6.00	4.00	37.00
Liberal Studies	0.00	0.00	6.00	0.00	6.00
Academic Engagement	1.00	0.00	12.00	0.00	13.00
Information Technology	0.81	0.00	0.00	0.00	0.81
Provost Direct	13.77	1.52	1.94	0.00	17.23
Research Administration	0.43	0.00	0.00	0.00	0.43
Total Full-Time Instructional Faculty without Library	663.00	285.00	133.00	110.00	1191.00
Library	16.00	2.00	0.00	1.00	19.00
Total Full-Time Instructional Faculty with Library	679.00	287.00	133.00	111.00	1210.00

Note: Instructional faculty is defined as total faculty excluding research faculty and deans/associate deans.

Source: November 1 payroll file, IRR.

FACULTY TENURE STATUS

Full-Time Instructional Faculty Tenure Status by College and Department

Fall 2015

<u>College/Department</u>	<u>Tenured</u>	<u>Tenure Track</u>	<u>Renewable Term</u>	<u>Not Eligible</u>	<u>Total</u>
Architecture					
Architecture	6.00	5.00	2.00	0.00	13.00
Construction Science	2.00	4.00	0.00	0.00	6.00
Interior Design	3.00	3.00	0.00	0.00	6.00
Landscape Architecture	2.00	1.00	1.00	0.00	4.00
Regional & City Planning	2.00	2.00	1.00	0.00	5.00
Architecture Dean's Office	1.00	1.00	1.00	0.00	3.00
Total - Architecture	16.00	16.00	5.00	0.00	37.00
Arts & Sciences					
African & African American Studies	1.00	2.00	0.00	0.00	3.00
Anthropology	12.41	8.48	3.25	4.75	28.89
Biology	16.41	2.00	5.00	3.00	26.41
Chemistry & Biochemistry	16.50	11.00	1.00	2.00	30.50
Classics & Letters	4.00	7.00	3.00	1.00	15.00
Communication	12.00	6.00	0.00	0.00	18.00
Economics	11.50	5.00	2.00	1.00	19.50
English	23.00	7.00	7.00	9.00	46.00
Film & Media Studies	3.00	2.00	1.00	1.00	7.00
Health & Exercise Science	4.00	9.00	1.00	0.00	14.00
History	28.00	7.50	0.00	2.00	37.50
History of Science	8.00	0.00	3.00	0.00	11.00
Human Relations	9.00	2.00	4.00	1.50	16.50
Laboratory Animal Resources	0.65	0.00	0.00	0.00	0.65
Library & Information Studies	5.00	5.00	0.00	0.00	10.00
Mathematics	25.00	9.00	0.00	18.00	52.00
Microbiology & Plant Biology	15.12	5.25	2.00	0.00	22.37
Modern Languages, Literatures & Linguistics	19.00	10.00	9.00	20.00	58.00
Native American Studies	2.00	2.00	0.00	0.25	4.25
Oklahoma Biological Survey	5.69	1.75	0.00	0.00	7.44
Philosophy	12.00	3.00	0.00	0.00	15.00
Physics & Astronomy	22.00	8.00	0.00	0.00	30.00
Political Science	17.50	8.00	2.00	2.00	29.50
Psychology	19.00	3.50	0.00	0.00	22.50
Religious Studies	2.00	4.00	0.00	0.00	6.00
Social Work	8.00	7.00	6.00	1.00	22.00
Sociology	13.00	2.00	4.00	1.00	20.00
Women's & Gender Studies	1.00	2.00	1.00	1.50	5.50
A&S Dean's Office	2.00	0.00	0.00	1.00	3.00
Total - Arts & Sciences	317.78	139.48	54.25	70.00	581.51
Atmospheric & Geographic Sciences					
Geography & Environ. Sustainability	8.25	7.00	0.25	0.00	15.50
Meteorology	18.00	4.00	1.75	1.00	24.75
A&GS Dean's Office	0.00	0.00	0.00	0.00	0.00
Total - A&GS	26.25	11.00	2.00	1.00	40.25
Michael F. Price Business					
Accounting	8.00	2.00	2.00	0.00	12.00
Finance	6.00	5.00	3.00	0.00	14.00
Management & Entrepreneurship	7.00	1.00	5.00	0.00	13.00
Management Information Systems	5.00	3.00	1.00	0.00	9.00
Marketing & Supply Chain Management	7.00	2.00	7.00	0.00	16.00
Total - Price Business	33.00	13.00	18.00	0.00	64.00
CCE/Aviation	0.00	0.00	2.00	0.00	2.00
Mewbourne Earth & Energy					
Geology & Geophysics	13.16	1.00	2.00	0.00	16.16
Petroleum & Geological Engineering	7.68	7.00	2.00	1.00	17.68
Earth & Energy Dean's Office	1.78	0.00	0.00	0.00	1.78
Total - Earth & Energy	22.62	8.00	4.00	1.00	35.62

(Continued)

FACULTY TENURE STATUS

Full-Time Instructional Faculty Tenure Status by College and Department

Fall 2015

(Continued) College/Department	Tenured	Tenure Track	Renewable Term	Not Eligible	Total
Jeannine Rainbolt Education					
Educational Leadership & Policy Studies	11.00	8.00	2.00	0.00	21.00
Educational Psychology	17.00	2.00	1.00	0.00	20.00
Instruct. Leadership & Academic Curriculum	9.00	4.00	1.00	4.00	18.00
Education Dean's Office	0.00	2.00	0.00	0.00	2.00
Total - Education	37.00	16.00	4.00	4.00	61.00
Gallogly Engineering					
Aerospace & Mechanical Engineering	17.00	3.00	2.00	1.00	23.00
Biomedical Engineering	1.00	1.00	0.00	0.00	2.00
Chemical, Biological & Materials Engineering	11.00	3.00	0.00	0.00	14.00
Civil Engineering & Environmental Science	15.15	4.00	1.00	0.00	20.15
Computer Science	13.00	1.00	0.00	0.00	14.00
Electrical & Computer Engineering	20.00	8.00	0.00	2.00	30.00
Industrial & Systems Engineering	8.00	3.00	0.00	0.00	11.00
Engineering Dean's Office	0.19	0.00	0.00	1.00	1.19
Total - Engineering	85.34	23.00	3.00	4.00	115.34
Weitzenhoffer Family Fine Arts					
Art & Art History	13.00	10.00	1.81	2.00	26.81
Dance	4.00	2.00	.	3.00	9.00
Drama	7.00	4.00	1.00	.	12.00
Music	37.00	12.00	3.00	17.00	69.00
Musical Theatre	3.00	3.00	.	.	6.00
Total - Fine Arts	64.00	31.00	5.81	22.00	122.81
McClendon Honors College					
	8.00	2.00	1.00	0.00	11.00
International Studies					
International & Area Studies	6.00	9.50	1.00	1.00	17.50
Total - International Studies	6.00	9.50	1.00	1.00	17.50
Gaylord Journalism & Mass Comm.					
	11.00	7.50	7.00	3.00	28.50
Law					
	20.00	7.00	6.00	4.00	37.00
Liberal Studies					
	0.00	0.00	6.00	0.00	6.00
Academic Engagement					
Expository Writing	0.00	0.00	11.00	0.00	11.00
Writing Center	1.00	0.00	1.00	0.00	2.00
Total - Academic Engagement	1.00	0.00	12.00	0.00	13.00
Information Technology					
	0.81	0.00	0.00	0.00	0.81
Provost Direct					
Carl Albert Center	3.00	0.00	0.00	0.00	3.00
Center for Teaching Excellence	1.00	0.00	0.00	0.00	1.00
History of Liberty	1.00	0.00	0.00	0.00	1.00
Humanities Forum	1.00	0.00	0.00	0.00	1.00
Inst Study Human Flourishing	1.00	0.00	0.00	0.00	1.00
Oklahoma Museum of Natural History	3.77	1.52	0.00	0.00	5.29
Provost Office	2.00	0.00	1.00	0.00	3.00
Scholar-Leadership Enrichment Program	0.00	0.00	0.75	0.00	0.75
University Press	0.00	0.00	0.19	0.00	0.19
World Literature Today	1.00	0.00	0.00	0.00	1.00
Total - Provost Direct	13.77	1.52	1.94	0.00	17.23
Research Administration					
	0.43	0.00	0.00	0.00	0.43
Total Full-Time Instructional Faculty w/o Library	663.00	285.00	133.00	110.00	1191.00
Library	16.00	2.00	0.00	1.00	19.00
Total Full-Time Instructional Faculty with Library	679.00	287.00	133.00	111.00	1210.00

Source: November 1 payroll file, IRR.

GRADUATE ASSISTANTS

Graduate Assistants by Major College, IPEDS Race/Ethnicity and Sex

Fall 2015

<u>College</u>	<u>White</u>	<u>Amer. Ind./ Alaska Nat.</u>	<u>Asian</u>	<u>Black/ Afr. Amer.</u>	<u>Hispanic</u>	<u>Nat. Hawaii./ Oth. Pac. Isl.</u>	<u>Two or More Races</u>	<u>Inter- national</u>	<u>Not Reported</u>	<u>Total</u>
Architecture										
Male	5	0	0	0	1	0	1	5	1	13
Female	8	0	1	0	1	0	1	5	0	16
Total	13	0	1	0	2	0	2	10	1	29
Arts & Sciences										
Male	271	12	14	10	16	0	10	92	2	427
Female	251	15	14	9	23	0	21	82	6	421
Total	522	27	28	19	39	0	31	174	8	848
Atmospheric & Geographic Sciences										
Male	54	0	0	0	0	0	2	13	1	70
Female	24	1	0	0	1	0	0	3	0	29
Total	78	1	0	0	1	0	2	16	1	99
Michael F. Price Business										
Male	23	1	3	1	1	0	2	15	0	46
Female	6	1	1	2	0	0	0	11	1	22
Total	29	2	4	3	1	0	2	26	1	68
Mewbourne Earth & Energy										
Male	23	2	7	1	0	0	0	83	0	116
Female	10	0	2	0	2	0	0	28	0	42
Total	33	2	9	1	2	0	0	111	0	158
Jeannine Rainbolt Education										
Male	46	4	1	5	1	0	3	4	0	64
Female	47	4	1	9	2	0	1	20	3	87
Total	93	8	2	14	3	0	4	24	3	151
Gallogly Engineering										
Male	67	8	9	3	6	0	6	143	1	243
Female	20	0	6	2	5	0	2	49	0	84
Total	87	8	15	5	11	0	8	192	1	327
Weitzenhoffer Family Fine Arts										
Male	44	1	3	3	1	0	1	6	0	59
Female	41	3	3	0	3	1	0	5	1	57
Total	85	4	6	3	4	1	1	11	1	116
Graduate College										
Male	0	0	0	0	0	0	0	3	0	3
Female	0	0	0	0	0	0	0	1	0	1
Total	0	0	0	0	0	0	0	4	0	4
International Studies										
Male	7	0	0	0	0	0	0	1	0	8
Female	2	0	0	0	0	0	1	1	0	4
Total	9	0	0	0	0	0	1	2	0	12
Gaylord Journalism & Mass Communication										
Male	6	0	0	1	0	0	0	5	1	13
Female	8	0	1	0	0	0	0	10	0	19
Total	14	0	1	1	0	0	0	15	1	32
Law										
Male	0	0	0	1	0	0	0	0	0	1
Female	2	0	0	1	0	0	0	0	0	3
Total	2	0	0	2	0	0	0	0	0	4
Liberal Studies										
Male	3	0	0	2	0	0	0	0	0	5
Female	2	0	0	0	0	0	0	0	0	2
Total	5	0	0	2	0	0	0	0	0	7
University Total										
Male	546	28	37	26	26	0	25	367	6	1,061
Female	416	24	29	22	37	1	26	212	11	778
Total	962	52	66	48	63	1	51	579	17	1,839

Source: November 1 payroll file, IRR.

GRADUATE ASSISTANTS

Graduate/Professional Students with Assistantships by Student's Major College Fall 2015

<u>College</u>	<u>Graduate/ Professional Enrollment</u>	<u>GTA</u> s	<u>GRA</u> s	<u>Total GA</u> s	<u>Percent of Students with Assistantships</u>
Architecture	98	2	27	29	29.6 %
Arts & Sciences	1,671	583	265	848	50.7
Atmospheric & Geographic Sciences	118	30	69	99	83.9
Michael F. Price Business	339	18	50	68	20.1
Mewbourne Earth & Energy	234	56	102	158	67.5
Jeannine Rainbolt Education	753	26	125	151	20.1
Gallogly Engineering	546	80	247	327	59.9
Weitzenhoffer Family Fine Arts	219	87	29	116	53.0
Graduate College	35	2	2	4	11.4
International Studies	32	7	5	12	37.5
Gaylord Journalism & Mass Communication	59	22	10	32	54.2
Law	513	1	3	4	0.8
Liberal Studies	667	0	7	7	1.0
Unduplicated Total	5,239	906	933	1,839	35.1 %

Notes: 1) Enrollment data are Norman Campus excluding Advanced Programs.

2) Graduate assistants are counted in the student's major department; however the assistantship may be funded by another academic department or paid from a non-academic account.

Percent of Graduate/Professional Students Receiving Assistantships Fall 2011 - 2015

<u>College</u>	<u>2011</u>	<u>2012</u>	<u>2013</u>	<u>2014</u>	<u>2015</u>
Architecture	16.1 %	21.4 %	21.1 %	22.1 %	29.6 %
Arts & Sciences	44.5	44.9	46.6	48.2	50.7
Atmospheric & Geographic Sciences	77.2	77.3	77.5	78.4	83.9
Michael F. Price Business	24.5	22.7	22.5	24.4	20.1
Mewbourne Earth & Energy	65.5	72.3	71.9	70.7	67.5
Jeannine Rainbolt Education	21.3	22.5	22.9	22.5	20.1
Gallogly Engineering	57.4	60.9	62.8	63.9	59.9
Weitzenhoffer Family Fine Arts	54.6	58.4	57.8	54.6	53.0
Graduate College	21.2	22.9	16.7	23.1	11.4
International Studies	70.6	36.4	33.3	36.4	37.5
Gaylord Journalism & Mass Communication	43.5	45.1	50.6	53.6	54.2
Law	0.7	0.8	0.8	0.8	0.8
Liberal Studies	0.4	1.0	1.2	1.5	1.0
Total	33.9 %	34.5 %	34.7 %	35.3 %	35.1 %
Total Graduate Assistants	1,812	1,774	1,780	1,818	1,839
Total Graduate/Professional Students	5,339	5,139	5,127	5,150	5,239

STAFF CHARACTERISTICS

Full-Time Staff by Job Type, IPEDS Race/Ethnicity, and Sex

Fall 2015

	----- By Race/Ethnicity -----									-- By Sex --		Total
	White	American Indian/ Alaska Nat.	Asian	Black/ African American	Hispanic	Native Hawaiian/ Oth.Pac.Isl.	Two or More Races	Not Reported	Inter- national	Male	Female	
Executive/ Administrative/ Managerial	218	12	8	8	8	0	8	2	0	133	131	264
Support/Service Professionals	1,566	87	44	124	62	3	60	26	39	857	1,154	2,011
Clerical & Secretarial	591	55	11	48	24	0	22	6	1	126	632	758
Technical & Paraprofessional	167	5	1	6	4	0	11	6	0	142	58	200
Skilled Crafts	178	14	0	3	5	0	7	5	0	207	5	212
Service/ Maintenance	377	45	17	41	37	0	13	13	0	296	247	543
Postal	81	3	5	7	2	0	2	0	0	81	19	100
Temporary	38	1	1	3	6	0	3	0	0	33	19	52
Retired	4	0	0	0	1	0	0	0	0	3	2	5
Hourly Students	4	0	0	2	1	0	1	0	1	1	8	9
Total Full-Time Staff	3,224	222	87	242	150	3	127	58	41	1,879	2,275	4,154

Source: November 1 payroll file, IRR.

STAFF CHARACTERISTICS

Part-Time Staff by Job Type, IPEDS Race/Ethnicity, and Sex

Fall 2015

	----- By Race/Ethnicity -----									-- By Sex --		
	White	American Indian/ Alaska Nat.	Asian	Black/ African Amer.	Hispanic	Native Hawaiian/ Oth.Pac.Isl.	Two or More Races	Not Reported	Inter- national	Male	Female	Total
Monthly/Unclassified	36	1	2	0	0	0	1	2	1	15	28	43
Hourly/Classified	115	7	1	8	4	0	2	4	0	54	87	141
Hourly Students	2,265	113	205	275	228	4	231	32	304	1,773	1,884	3,657
Monthly Students	158	6	16	30	13	0	15	1	6	116	129	245
Retirees	8	1	0	0	0	0	1	0	0	6	4	10
Postal	6	0	1	1	0	0	0	1	0	8	1	9
Temporary Employees	587	31	18	35	28	0	27	13	8	384	363	747
Total Part-Time Staff	3,175	159	243	349	273	4	277	53	319	2,356	2,496	4,852

Source: November 1 payroll file, IRR.

FACULTY AND STAFF

Budgeted Full-Time Equivalent Faculty and Staff Faculty and Staff Salary Increases

FY 2006 - 2016

Budgeted Full-Time Equivalent Faculty and Staff

<u>Fiscal Year</u>	<u>Faculty</u>	<u>Monthly Staff</u>	<u>Hourly Staff</u>	<u>Total</u>
2006	1,044.29	1,338.82	1,664.70	4,047.81
2007	1,088.27	1,424.99	1,742.17	4,255.43
2008	1,129.17	1,516.64	1,785.63	4,431.44
2009	1,181.10	1,595.45	1,807.81	4,584.36
2010	1,189.02	1,611.83	1,791.59	4,592.44
2011	1,177.53	1,628.35	1,815.15	4,621.03
2012	1,173.63	1,650.66	1,786.41	4,610.70
2013	1,218.72	1,698.13	1,799.36	4,716.21
2014	1,215.81	1,765.77	1,825.60	4,807.18
2015	1,217.31	1,786.46	1,830.21	4,833.98
2016	1,237.09	1,851.31	1,795.67	4,884.07

Percentage Increases in Salaries for Continuing Faculty and Staff

2006	5.30%	5.10%	4.70%	5.20%
2007	7.90%	5.20%	5.10%	6.90%
2008	3.20%	3.80%	3.80%	3.60%
2009	2.20%	2.60%	2.50%	2.40%
2010	0.00%	0.00%	0.00%	0.00%
2011	0.00%	0.00%	0.00%	0.00%
2012	3.30%	3.60%	4.20%	3.60%
2013	0.00%	0.00%	0.00%	0.00%
2014	1.01%	0.00%	0.00%	0.46%
2015	3.03%	3.85%	4.29%	3.51%
2016	0.00%	0.00%	0.00%	0.00%

Notes: 1) The FTE reported under the "Faculty" category includes instructional faculty, research faculty, University Library faculty, Geological Survey faculty, Archeological Survey faculty, deans, and associate/assistant deans.

2) Budgeted FTE includes positions funded in auxiliary enterprises and service units; excludes pool positions, temporary positions, and positions funded by grants and contracts.

Source: Budget Office.

FACULTY SALARIES

Average Instructional Faculty Salary by Rank

FY 2007 - 2016

All Ranked Instructional Faculty

	<u>2007</u>	<u>2008</u>	<u>2009</u>	<u>2010</u>	<u>2011</u>	<u>2012</u>	<u>2013</u>	<u>2014</u>	<u>2015</u>	<u>2016</u>
Current Dollars	\$82,000	\$82,437	\$85,138	\$85,928	\$86,474	\$88,664	\$89,052	\$90,947	\$93,267	\$93,838
Constant Dollars	\$90,163	\$89,619	\$91,548	\$91,387	\$90,979	\$92,311	\$91,767	\$92,776	\$94,200	\$93,838

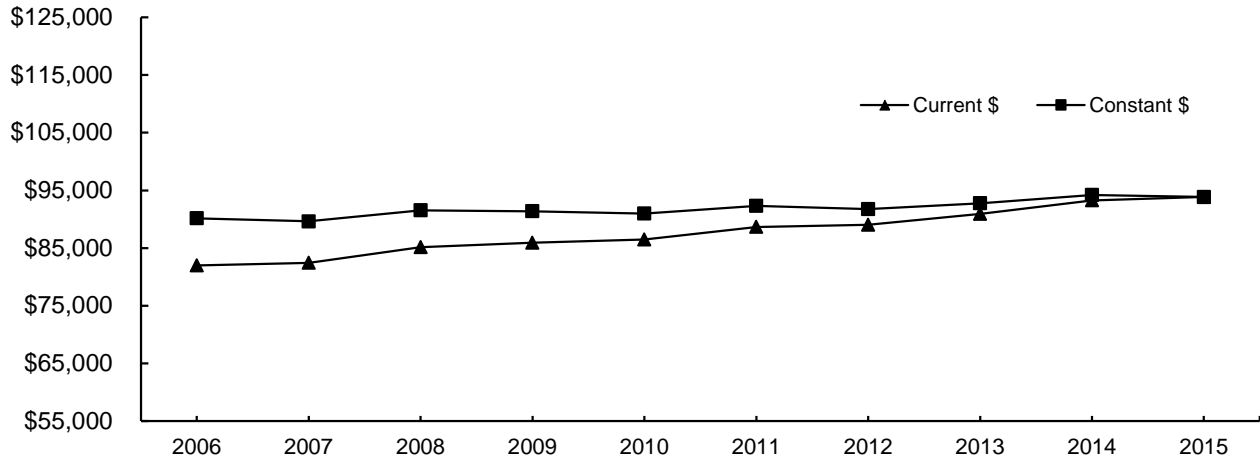

Professor

	<u>2007</u>	<u>2008</u>	<u>2009</u>	<u>2010</u>	<u>2011</u>	<u>2012</u>	<u>2013</u>	<u>2014</u>	<u>2015</u>	<u>2016</u>
Current Dollars	\$105,394	\$108,194	\$110,946	\$111,292	\$111,566	\$114,712	\$114,874	\$116,977	\$120,592	\$120,184
Constant Dollars	\$115,886	\$117,620	\$119,299	\$118,363	\$117,379	\$119,430	\$118,377	\$119,330	\$121,798	\$120,184

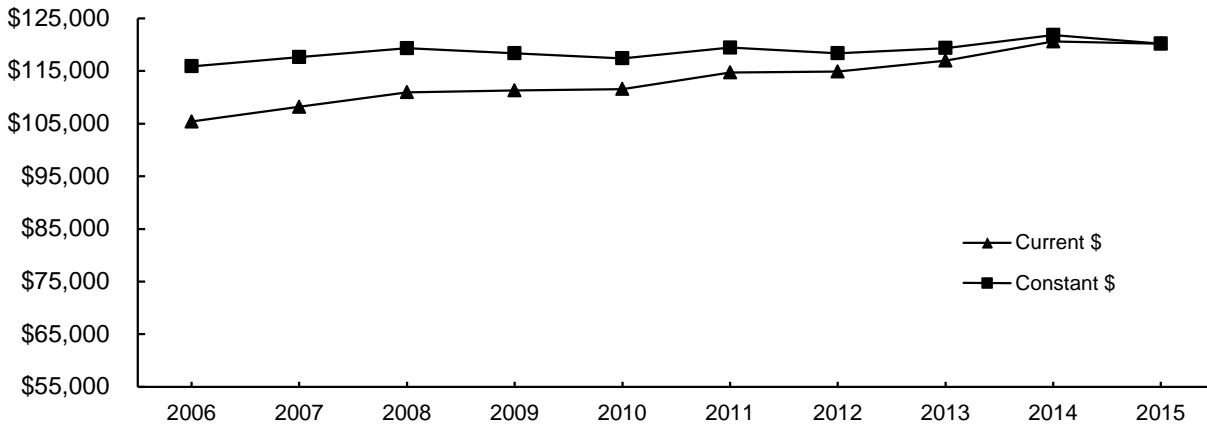

(Continued)

FACULTY SALARIES

Average Instructional Faculty Salary by Rank

FY 2007 - 2016

(Continued)

Associate Professor

	<u>2007</u>	<u>2008</u>	<u>2009</u>	<u>2010</u>	<u>2011</u>	<u>2012</u>	<u>2013</u>	<u>2014</u>	<u>2015</u>	<u>2016</u>
Current Dollars	\$73,417	\$74,029	\$75,209	\$75,277	\$74,671	\$76,852	\$76,343	\$77,525	\$79,107	\$82,221
Constant Dollars	\$80,726	\$80,479	\$80,871	\$80,060	\$78,561	\$80,013	\$78,671	\$79,084	\$79,898	\$82,221

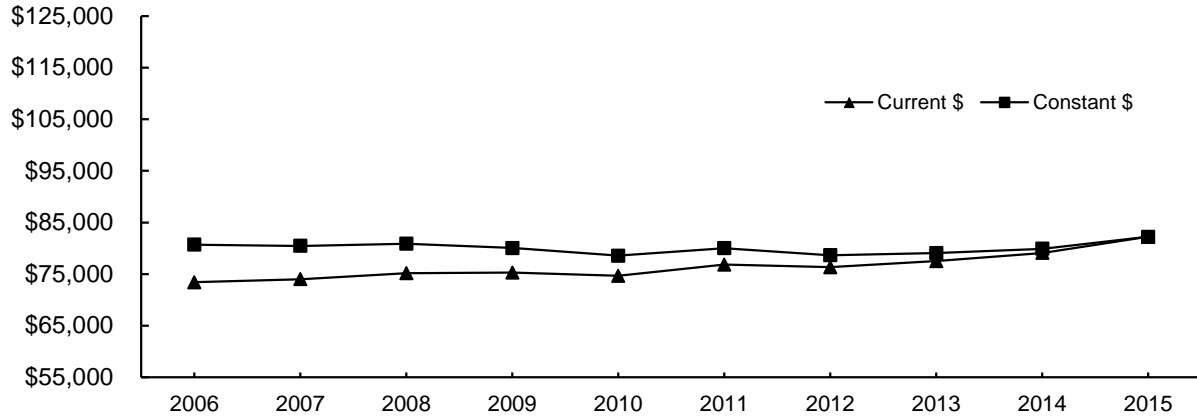

Assistant Professor

	<u>2007</u>	<u>2008</u>	<u>2009</u>	<u>2010</u>	<u>2011</u>	<u>2012</u>	<u>2013</u>	<u>2014</u>	<u>2015</u>	<u>2016</u>
Current Dollars	\$58,693	\$58,855	\$61,544	\$62,275	\$62,656	\$65,092	\$65,999	\$67,799	\$71,078	\$71,826
Constant Dollars	\$64,536	\$63,983	\$66,177	\$66,232	\$65,920	\$67,769	\$68,011	\$69,163	\$71,789	\$71,826

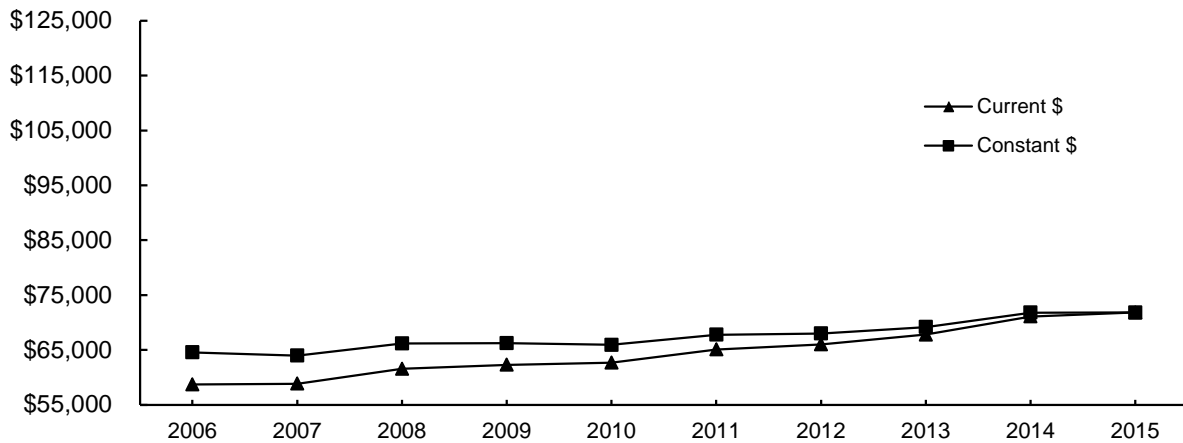

- Notes: 1) Faculty salaries used in this study are full-time ranked instructional faculty (including associate deans).
 2) Twelve-month salaries are converted to nine-month equivalent using the factor 0.8182.
 3) Current dollars are converted to July 2015 constant dollars based on the Consumer Price Index.

Source: November 1 payroll file, various years, IRR.

BUDGET

STATE FUND ALLOCATIONS

University of Oklahoma Allocations Compared to Statewide Total

FY 1996 - 2016

<u>Fiscal Year</u>	<u>Total Allocation</u>	<u>OU Allocation</u>	<u>Percentage of Total Allocation</u>
1996	\$ 564,806,579	\$149,560,796	26.5%
1997	636,206,579	163,196,105	25.7
1998	693,299,391	176,908,231	25.5
1999	757,862,120	191,080,315	25.2
2000	771,030,681	193,986,361	25.2
2001	816,172,000	206,437,736	25.3
2002	860,475,547	218,733,952	25.4
2003	801,772,775 *	202,148,083 **	25.2
2004	767,880,403	192,920,608	25.1
2005	802,136,296	198,389,634	24.7
2006	889,433,880	214,786,671	24.1
2007	1,019,433,880	243,944,511	23.9
2008	1,099,070,669	250,814,478	22.8
2009	1,093,886,280	258,388,655	23.6
2010	1,055,948,532 +	248,179,806 ++	23.5
2011	1,060,461,016 +++	235,325,403 ++++	22.2
2012	1,008,460,277	239,302,013	23.7
2013	1,012,260,060	242,295,901	23.9
2014	1,045,487,512	244,819,163	23.4
2015	1,044,528,597	244,819,163	23.4
2016	1,025,112,110	236,895,120	23.1

Notes: *Reduced by \$49,482,835 (5.81%) from \$851,255,610 in the original allocation
 **Reduced by \$12,863,349 (5.98%) from \$215,011,432 in the original allocation
 +Does not include \$68,792,478 provided to higher education from the FY2010 Federal Stimulus ARRA Funds
 ++Does not include \$19,604,204 provided to higher education from the FY2010 Federal Stimulus ARRA Funds
 +++Does not include \$59,786,231 provided to higher education from the FY2011 Federal Stimulus ARRA Funds
 ++++Does not include \$16,464,235 provided to higher education from the FY2011 Federal Stimulus ARRA Funds

Source: Budget Office

OPERATING BUDGET

Operating Budget by Funding Source

FY 2001 - 2016

<u>Fiscal Year</u>	----- E & G Budget -----		
	<u>Norman Campus</u>	<u>Law Center</u>	<u>Total E & G</u>
2001	\$229,374,482	\$9,076,385	\$238,450,867
2002	241,791,834	9,587,978	251,379,812
2003	253,247,735	10,277,783	263,525,518
2004	267,872,437	10,223,262	278,095,699
2005	290,635,809	11,120,528	301,756,337
2006	315,225,078	11,850,000	327,075,078
2007	345,026,305	13,177,723	358,204,028
2008	369,975,628	13,714,677	383,690,305
2009	398,364,405	15,143,441	413,507,846
2010	408,357,157	16,107,333	424,464,490
2011	414,304,599	16,535,219	430,839,818
2012	435,172,681	16,650,113	451,822,794
2013	449,861,808	16,602,736	466,464,544
2014	469,373,633	16,973,526	486,347,159
2015	491,355,509	17,321,849	508,677,358
2016	515,170,782	17,997,940	533,168,722

<u>Fiscal Year</u>	<u>Contract Research & Services</u>	<u>Auxiliary Enterprise</u>	<u>Total Operating Budget</u>	<u>Internal Service Units</u>
2001	\$90,970,418	\$104,799,488	\$434,220,773	\$91,633,653
2002	96,247,066	112,409,178	460,036,056	88,569,541
2003	106,675,183	135,618,302	505,819,003	84,591,890
2004	115,014,557	144,953,225	538,063,481	86,835,105
2005	113,436,447	155,692,693	570,885,477	92,987,116
2006	122,890,974	184,165,091	634,131,143	105,039,513
2007	134,187,577	192,711,371	680,502,190	113,614,872
2008	131,965,909	197,395,335	713,020,438	119,310,743
2009	152,999,386	205,513,728	772,020,960	123,951,389
2010	133,561,074	213,633,115	771,658,679	132,401,381
2011	140,596,173	202,741,524	774,177,515	144,804,186
2012	140,129,451	217,944,256	809,896,501	155,401,545
2013	141,500,906	230,506,175	858,354,240	149,145,554
2014	137,657,662	234,499,519	858,504,340	153,224,643
2015	139,814,754	237,378,187	885,870,299	153,523,996
2016	139,784,303	242,548,353	915,501,378	164,338,774

Note: Total Operating Budget does not include Internal Service Units. The revenue sources for these units are generated primarily from internal recharges.

Source: *Operating Budget*, University of Oklahoma, Budget Office.

EDUCATIONAL AND GENERAL BUDGET

All Sources of Funds

FY 2001 - 2016

Fiscal Year	Total E & G Budget	----- Adjusted for Inflation -----		
		Total E & G Budget	Annual % Change	Cumulative % Change
2001	\$229,374,482	\$315,693,991		
2002	241,791,834	323,576,841	2.5 %	2.5 %
2003	253,247,735	333,632,822	3.1	5.7
2004	267,872,437	345,036,125	3.4	9.3
2005	290,635,809	364,646,061	5.7	15.5
2006	315,225,078	382,536,500	4.9	21.2
2007	345,026,305	405,616,900	6.0	28.5
2008	369,975,628	422,902,444	4.3	34.0
2009	398,364,405	438,515,357	3.7	38.9
2010	408,357,157	451,120,258	2.9	42.9
2011	414,304,599	450,304,280	-0.2	42.6
2012	435,172,681	458,512,548	1.8	45.2
2013	449,861,808	464,379,406	1.3	47.1
2014	469,373,633	477,360,495	2.8	51.2
2015	491,355,509	491,846,865	3.0	55.8
2016	515,170,782	515,170,782	4.7	63.2

Note: Excludes Law Center

Source: *Operating Budget*, University of Oklahoma, Budget Office.

EDUCATIONAL AND GENERAL BUDGET

State Appropriations

FY 2001 - 2016

Fiscal Year	State Appropriations	----- Adjusted for Inflation -----		
		State Appropriations	Annual % Change	Cumulative % Change
2001	\$121,216,142	\$166,832,890		
2002	125,427,046	167,852,183	0.6 %	0.6 %
2003	125,712,994	165,616,411	-1.3	-0.7
2004	112,810,590	145,306,958	-12.3	-12.9
2005	115,806,348	145,296,372	0.0	-12.9
2006	125,591,738	152,409,904	4.9	-8.6
2007	136,330,363	160,271,546	5.2	-3.9
2008	142,862,073	163,299,188	1.9	-2.1
2009	144,231,400	158,768,411	-2.8	-4.8
2010	138,568,505	153,079,378	-3.6	-8.2
2011	132,901,558	144,449,616	-5.6	-13.4
2012	134,096,338	141,288,404	-2.2	-15.3
2013	135,743,481	140,124,091	-0.8	-16.0
2014	137,111,445	139,444,533	-0.5	-16.4
2015	137,088,359	137,225,447	-1.6	-17.7
2016	132,389,651	132,389,651	-3.5	-20.6

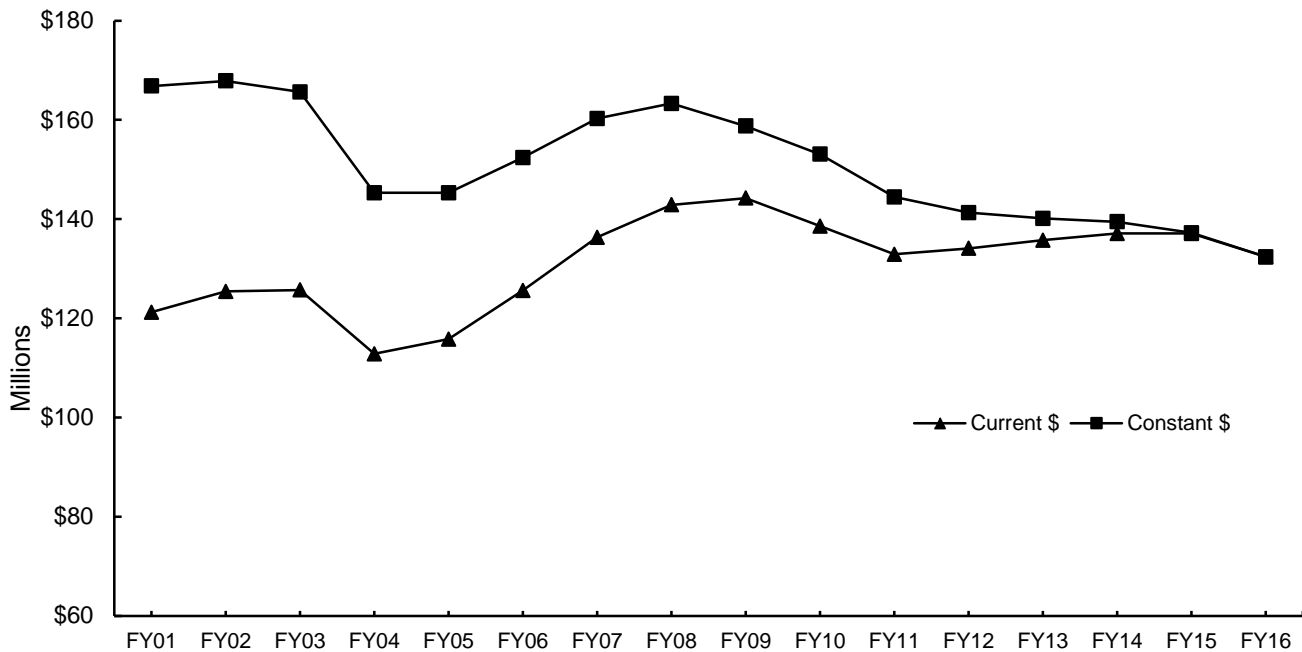

Note: Excludes Law Center

Source: *Operating Budget*, University of Oklahoma, Budget Office.

EDUCATIONAL AND GENERAL BUDGET

State Appropriations per Student

FY 2001 - 2016

Fiscal Year	State Appropriations Per FTE Student	----- Adjusted for Inflation -----		
		State Appropriations Per FTE Student	Annual % Change	Cumulative % Change
2001	\$7,130	\$9,814		
2002	7,270	9,729	-0.9 %	-0.9 %
2003	6,853	9,029	-7.2	-8.0
2004	5,740	7,393	-18.1	-24.7
2005	5,730	7,189	-2.8	-26.7
2006	6,166	7,483	4.1	-23.7
2007	6,821	8,019	7.2	-18.3
2008	7,406	8,465	5.6	-13.7
2009	7,444	8,194	-3.2	-16.5
2010	7,182	7,934	-3.2	-19.2
2011	6,855	7,450	-6.1	-24.1
2012	6,823	7,189	-3.5	-26.7
2013	6,842	7,062	-1.8	-28.0
2014	6,875	6,992	-1.0	-28.7
2015	6,772	6,778	-3.1	-30.9
2016	6,467	6,467	-4.6	-34.1

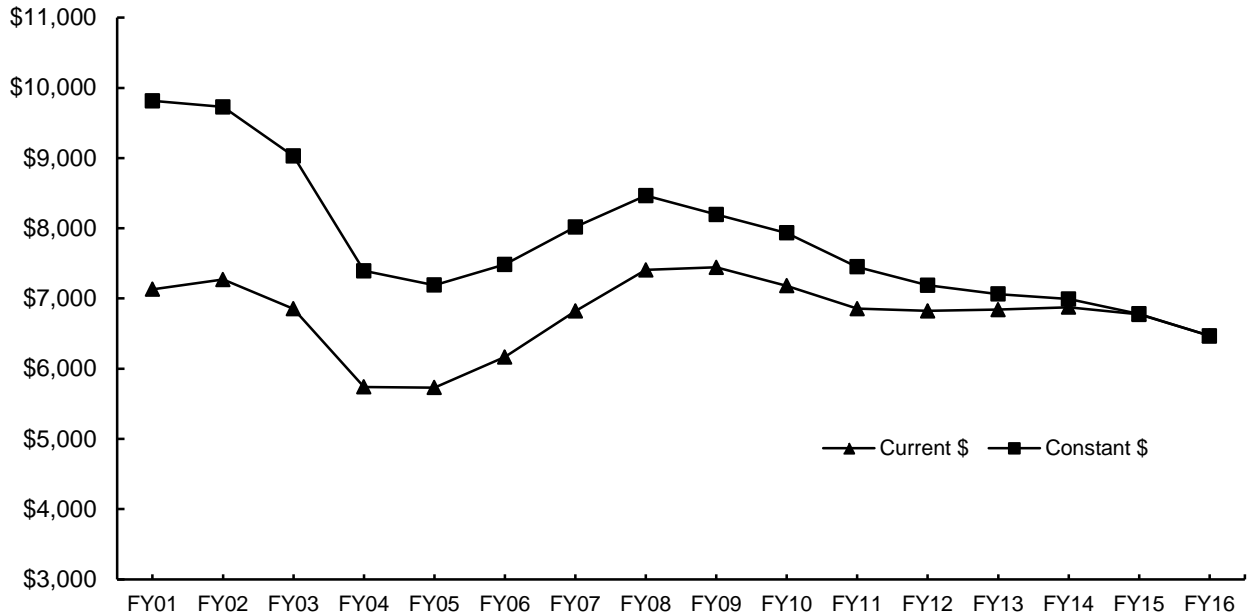

Note: Excludes Law Center

Source: *Operating Budget*, University of Oklahoma, Budget Office.

EDUCATIONAL AND GENERAL BUDGET

State Appropriations for Law Center

FY 2001 - 2016

Fiscal Year	State Appropriations	----- Adjusted for Inflation -----		
		State Appropriations	Annual % Change	Cumulative % Change
2001	\$5,261,352	\$7,241,334		
2002	5,424,850	7,259,781	0.3 %	0.3 %
2003	5,512,727	7,262,559	0.0	0.3
2004	4,961,829	6,391,140	-12.0	-11.7
2005	5,078,528	6,371,772	-0.3	-12.0
2006	5,486,796	6,658,416	4.5	-8.0
2007	5,486,796	6,450,341	-3.1	-10.9
2008	6,266,177	7,162,584	11.0	-1.1
2009	6,362,641	7,003,928	-2.2	-3.3
2010	6,686,033	7,386,193	5.5	2.0
2011	6,215,619	6,755,705	-8.5	-6.7
2012	5,855,113	6,169,144	-8.7	-14.8
2013	5,930,530	6,121,916	-0.8	-15.5
2014	5,991,730	6,093,685	-0.5	-15.8
2015	5,991,730	5,997,722	-1.6	-17.2
2016	5,782,019	5,782,019	-3.6	-20.2

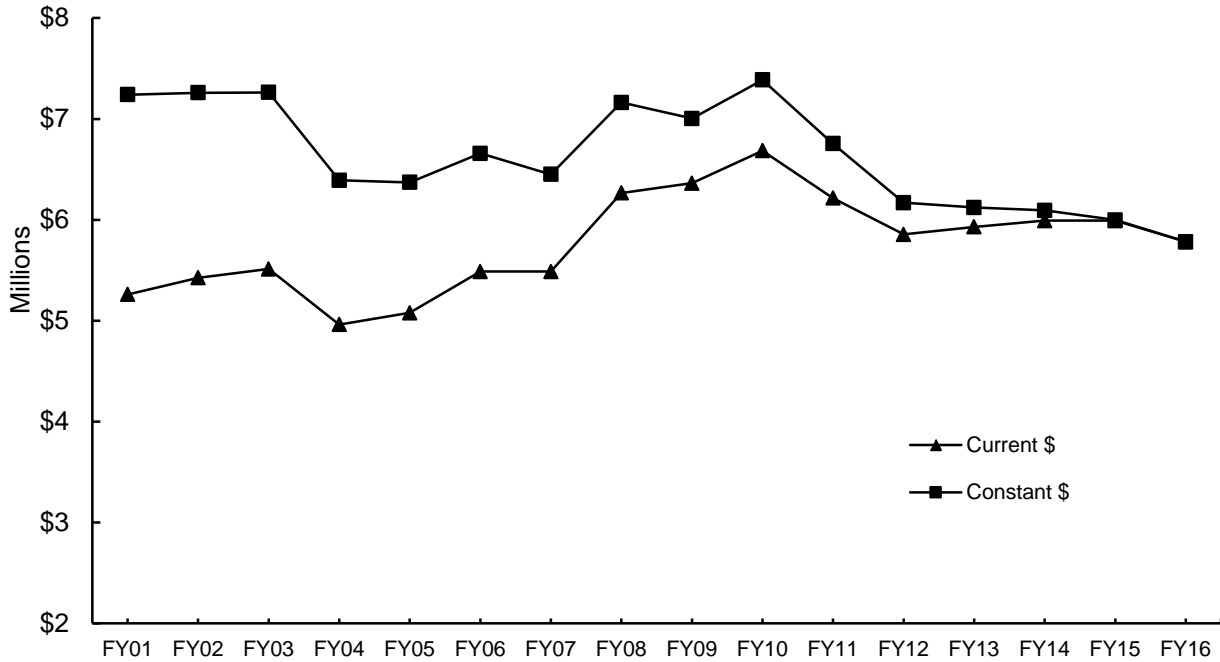

Source: *Operating Budget*, University of Oklahoma, Budget Office.

SPONSORED PROGRAMS

SPONSORED PROGRAMS

Awards and Modifications

FY 2005 - 2015

Fiscal Year	Norman On-Campus	OU Outreach Programs	Total Norman Campus
2005	\$70,766,655	\$52,680,780	\$123,447,435
2006	85,061,985	65,742,749	150,804,734
2007	74,581,882	80,009,546	154,591,428
2008	84,424,492	84,802,622	169,227,114
2009	74,699,401	72,067,377	146,766,778
2010	102,724,341	60,842,014	163,566,355
2011	85,989,038	66,561,275	152,550,313
2012	95,418,265	63,850,837	159,269,102
2013	89,616,196	42,900,760	132,516,956
2014	93,813,494	50,444,061	144,257,555
2015	101,655,912	52,160,144	153,816,056

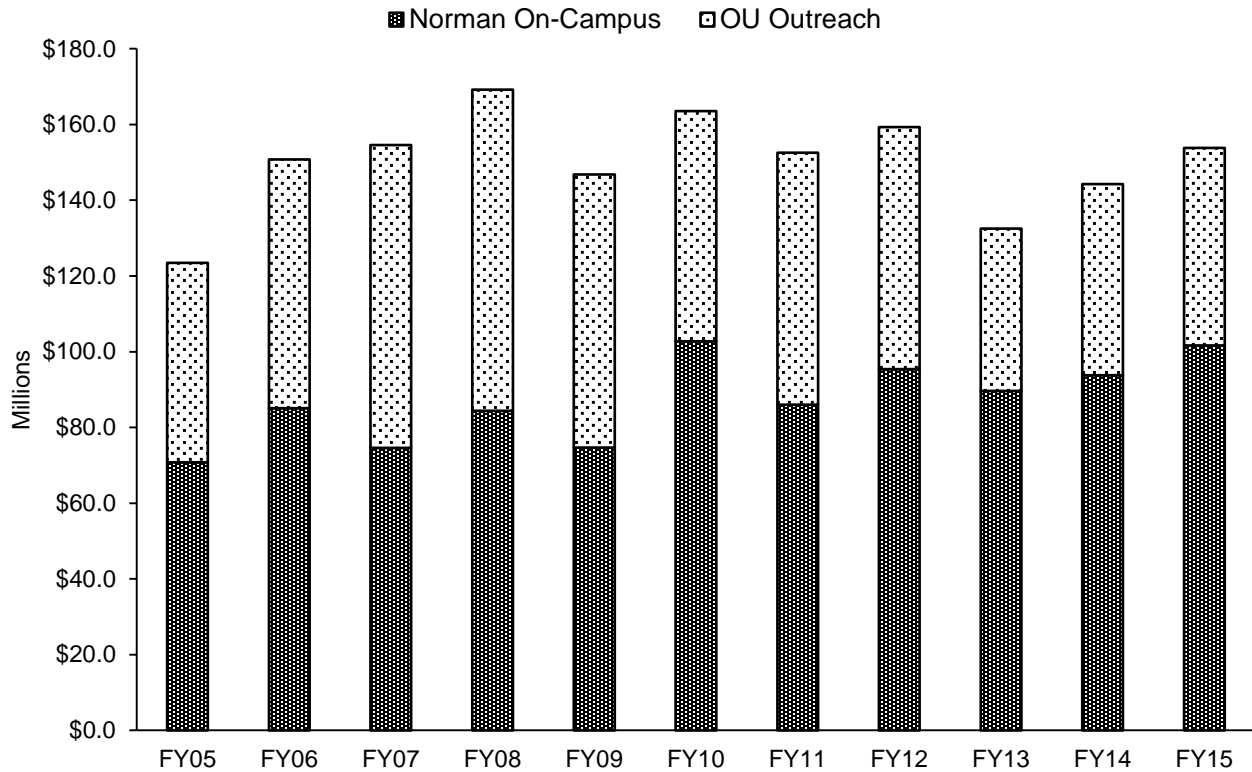

Sources: "Awards and Modifications" and "OU Outreach Programs, Awards by Department," Office of the Vice President for Research.

SPONSORED PROGRAMS

Awards and Modifications by Department and Program July 1, 2014 - June 30, 2015

Norman On-Campus

Architecture	
Architecture	\$230,510
Construction Science	361,673
Interior Design	324,777
Landscape Architecture	30,000
Regional & City Planning	159,230
Architecture - Other	
College of Architecture	16,591
Total - Architecture	\$1,122,782
Arts & Sciences	
Anthropology	\$328,712
Biology	2,168,614
Chemistry & Biochemistry	6,653,772
Classics & Letters	194,480
Communication	3,627
Economics	483,638
Health & Exercise Science	12,200
History	64,000
History of Science	500,983
Human Relations	5,000
Library & Information Studies	229,525
Mathematics	159,823
Microbiology & Plant Biology	9,163,565
Modern Language, Literatures & Linguistics	193,390
Physics & Astronomy	3,537,876
Political Science	1,049,192
Psychology	385,383
Social Work	162,459
Arts & Sciences - Other	
Center for Applied Social Research	60,702
Oklahoma Archeological Survey	1,180,638
Oklahoma Biological Survey	1,561,599
Confucius Institute	12,971
Laboratory Animal Resources	11,564
OK Inst. for Teaching E. Asia	78,533
OU Public Opinion Learning Lab	127,952
Total - Arts & Sciences	\$28,330,198
Atmospheric & Geographic Sciences	
Geography & Environmental Sustainability	\$1,553,676
Meteorology	8,787,719
A&GS - Other	
Advanced Radar Research Center	1,277,838
Atmospheric & Geographic Sciences Dean's Office	1,323,774
Center for Analysis & Prediction of Storms	1,424,877
Center for Spatial Analysis	711,562
Climate Science Center	198,526
Cooperative Institute for Mesoscale Meteorological Studies	12,293,903
NASA Space Grant	2,120,500
Oklahoma Climatological Survey	1,971,218
Total - Atmospheric & Geographic Sciences	\$31,663,593

(Continued)

SPONSORED PROGRAMS

Awards and Modifications by Department and Program July 1, 2014 - June 30, 2015

(Continued)

Michael F. Price Business	
Division of Finance	\$65,000
Management Information Systems	500,000
Center for Creation of Economic Wealth	64,860
Total - Michael F. Price Business	\$629,860
Mewbourne Earth & Energy	
Geology & Geophysics	\$3,211,265
Oklahoma Geological Survey	217,999
Petroleum & Geological Engineering	6,039,394
Earth & Energy Dean	\$861,976
OU Institute for Energy & the Environment	155,469
Total - Earth & Energy	\$10,486,104
Jeannine Rainbolt Education	
Educational Leadership & Policy Studies	\$25,000
Educational Psychology	336,882
Instructional Leadership & Academic Curriculum	701,312
Education - Other	
Center for Educational & Community Renewal	3,499,834
Education Dean's Office	468,968
Early Childhood Ed Institute	430,046
Zarrow Learning Enrichment Center	62,291
Total - Education	\$5,524,333
Gallogly Engineering	
Aerospace & Mechanical Engineering	\$1,344,108
Chemical, Biological & Materials Engineering	3,222,901
Civil Engineering & Environmental Science	4,195,915
Computer Science	2,515,287
Electrical & Computer Engineering	7,106,965
Industrial & Systems Engineering	339,698
Engineering - Other	
Engineering	139,007
Engineering Dean's Office	155,396
Total - Engineering	\$19,019,275
Weitzenhoffer Family Fine Arts	\$0
Graduate College	\$460,000
McClendon Honors College	\$0
International Studies	
International & Area Studies	\$193,390
International Studies Dean's Office	21,432
Total - International Studies	\$214,822
Gaylord Journalism & Mass Communication	\$1,453,695
Law	\$0
Athletic Department	\$209,497

(Continued)

SPONSORED PROGRAMS

Awards and Modifications by Department and Program July 1, 2014 - June 30, 2015

(Continued)

Provost Direct	
Museum of Art	\$13,580
Carl Albert Center	10,000
Oklahoma Museum of Natural History	491,433
Provost Office	22,500
World Literature Today	7,000
Total - Provost Direct	\$544,513
Student Affairs	\$699,600
University College	\$0
University Libraries	\$0
Vice President for Information Technology	\$337,445
Vice President for Research Administration	
Center for Research Program Development	\$265,823
Microscopy Laboratory	85,946
Vice President's Office	608,426
Total - Vice President for Research Administration	\$960,195
Total - Norman On-Campus	\$101,655,912
 <i>OU University Outreach Programs</i>	
College of Continuing Education	
Administrative Services	
Center for Institutional Data Exchange	\$27,917
Academic Programs	
Center for Independent & Distance Learning	\$12,971
Invest Ed	495,576
Postal Service Programs	7,539,600
Precollegiate Programs	95,700
Science Applications International Corporation	66,178
Total - Academic Programs	\$8,210,025
Community Services	
Center for Early Childhood Professional Development	\$362,442
Central Comprehensive Center (C3)	2,960,084
Center for Public Management	25,912,391
Conference Pros	175,000
Educational, Technical Assistance Services	1,774,883
Educational, Training, Evaluation, Assessment & Measurement	1,042,738
National Center for Disability Education & Training	891,742
National Resource Center for Youth Services	5,042,361
South Central Comprehensive Center (SC3)	4,121,257
Southwest Prevention Center	1,639,304
Total - Community Services	\$43,922,202
Total - OU University Outreach Programs	\$52,160,144
Total - Norman Campus	\$153,816,056

Sources: "Awards and Modifications, July 1, 2014 - June 30, 2015," and "OU Outreach Programs, FY15 Awards by Department,"
Vice President for University Outreach.

SPONSORED PROGRAMS

Expenditures

FY 2005 - 2015

Fiscal Year	Sponsored Research Expenditures	All Sponsored Programs
2005	\$60,507,115	\$122,673,726
2006	64,655,321	135,238,856
2007	69,441,632	147,452,439
2008	72,336,690	158,936,770
2009	78,230,190	156,139,788
2010	85,761,618	143,008,102
2011	90,442,043	151,509,651
2012	93,228,020	157,413,381
2013	96,176,994	159,395,371
2014	82,679,135	156,377,807
2015	84,023,222	151,914,660

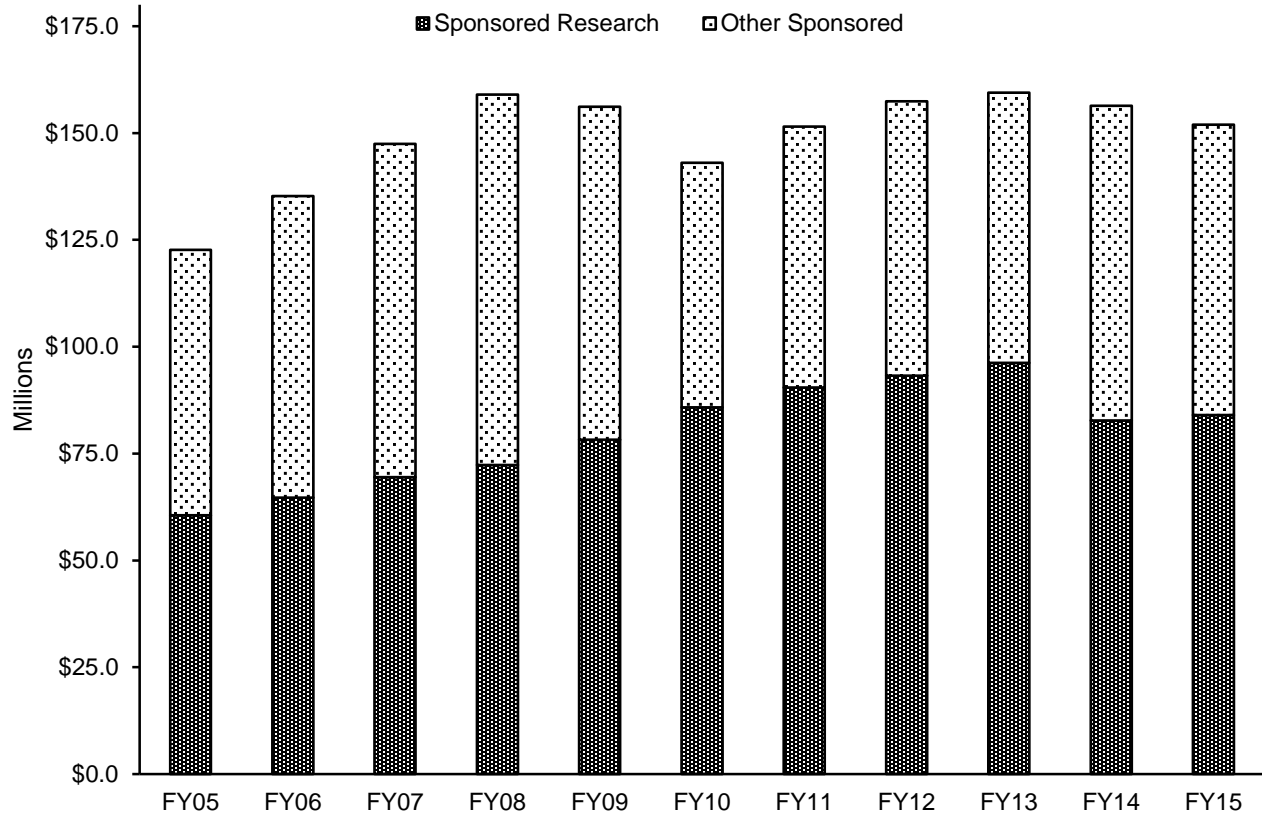

Source: "Financial Management Report," Office of the Vice President for Research.

SPONSORED PROGRAMS

Expenditures by Department and Activity Type FY 2015

	<u>Research</u>	Other Sponsored <u>Activities</u>	<u>Total</u>
Architecture	\$150,655	\$105,691	\$256,346
Arts & Sciences			
Anthropology	\$572,908	\$0	\$572,908
Biology	1,060,122	11,590	1,071,712
Chemistry & Biochemistry	6,972,431	437	6,972,868
Classics & Letters	0	155,477	155,477
Communication	23,784	0	23,784
Economics	269,484	0	269,484
Health & Exercise Science	38,778	0	38,778
History	60,755	17,139	77,894
History of Science	118,079	121,391	239,470
Human Relations - Tulsa	5,000	1,696	6,696
Library & Information Studies	128,993	134,269	263,262
Mathematics	381,530	19,687	401,217
Microbiology & Plant Biology	8,567,423	26,836	8,594,259
Modern Languages, Lit. & Linguistics	1,750	123,144	124,894
Philosophy	9,978	43,892	53,870
Physics & Astronomy	3,497,615	0	3,497,615
Political Science	502,607	22,596	525,203
Psychology	674,974	0	674,974
Psychology Tulsa	12,734	0	12,734
Social Work	112,038	2,613	114,651
Sociology	35,462	0	35,462
Arts & Sciences - Other			
Center for Applied Social Research	87,762	0	87,762
Center for Risk and Crisis Management	514,862	0	514,862
East Asian Institute -Tulsa	0	44,086	44,086
Dean Tulsa	0	120	120
Confucius Institute	0	3,339	3,339
Oklahoma Archeological Survey	1,128,336	202,866	1,331,202
Oklahoma Biological Survey	1,004,896	118,812	1,123,708
POLL	535,987	0	535,987
Total - Arts & Sciences	\$26,318,288	\$1,049,990	\$27,368,278
Atmospheric & Geographic Sciences			
Geography & Environmental Sustainability	\$805,406	\$13,424	\$818,830
Meteorology	2,991,749	74,429	3,066,178
A&GS - Other			
A&GS Dean's Office	542,810	77,092	619,902
Atmospheric Radar Research Center	864,744	0	864,744
Ctr. for Analysis & Prediction of Storms	1,528,008	0	1,528,008
Center for Spatial Analysis	220,311	547,582	767,893
Coop. Inst. for Meso. Meteor. Studies	14,039,300	(5,192)	14,034,108
NASA Space Grant	349,773	703,748	1,053,521
Climate Sciences Center	153,844	9,021	162,865
Oklahoma Climatological Survey	1,475,585	165,733	1,641,318
Oklahoma Water Survey	101,009	0	101,009
Total - A&GS	\$23,072,539	\$1,585,837	\$24,658,376

(Continued)

SPONSORED PROGRAMS

Expenditures by Department and Activity Type

FY 2015

(Continued)	<u>Research</u>	<u>Other Sponsored Activities</u>	<u>Total</u>
Michael F. Price Business			
Accounting	\$0	\$0	\$0
Finance	64,137	0	64,137
Management Information Systems	107,422	0	107,422
Total - Michael F. Price Business	<u>\$171,559</u>	<u>\$0</u>	<u>\$171,559</u>
Mewbourne Earth & Energy			
Geology & Geophysics	\$2,655,554	\$985	\$2,656,539
Oklahoma Geological Survey	323,430	0	323,430
Petroleum & Geological Engineering	6,058,989	12,121	6,071,110
Earth & Energy Dean's Office	734,137	21,957	756,094
Total - Earth & Energy	<u>\$9,772,110</u>	<u>\$35,063</u>	<u>\$9,807,173</u>
Jeannine Rainbolt Education			
Educ. Leadership & Policy Studies	\$477,218	\$124,809	\$602,027
Educational Psychology	294,122	319,477	613,599
Instructional Leadership & Acad. Curr.	86,094	22,933	109,027
Instr. Ldrshp. & Acad. Curr. - Tulsa	20,460	597,191	617,651
Education - Other			
Ctr. for Educ. & Comm. Renewal	4,323,893	948,417	5,272,310
Education Dean's Office	3,239	0	3,239
Education Dean's Office - Tulsa	0	496,635	496,635
Zarrow Learning Enrichment	\$60,399	\$170,114	\$230,513
Total - Education	<u>\$5,265,425</u>	<u>\$2,679,576</u>	<u>\$7,945,001</u>
Gallogly Engineering			
Aerospace & Mechanical Engineering	\$1,714,389	\$0	\$1,714,389
Chemical, Biological & Materials Engr.	4,326,262	0	4,326,262
Civil Engr. & Environmental Science	3,294,639	47,248	3,341,887
Computer Science	1,753,854	157,484	1,911,338
Electrical & Computer Engineering	5,206,608	57,050	5,263,658
ECE - Tulsa	563,765	0	563,765
Industrial & Systems Engineering	380,720	0	380,720
Engineering - Other			
Engineering Dean's Office	792,183	25,308	817,491
Total - Engineering	<u>\$18,032,420</u>	<u>\$287,090</u>	<u>\$18,319,510</u>
Weitzenhoffer Family Fine Arts	\$0	\$0	\$0
Graduate College	\$13,977	\$460,150	\$474,127
McClendon Honors College	\$0	\$46,200	\$46,200
International Studies			
International & Area Studies	\$0	\$131,920	\$131,920
International Studies - Dean	2,411	143,316	145,727
Total - International Studies	<u>\$2,411</u>	<u>\$275,236</u>	<u>\$277,647</u>
Gaylord Journalism & Mass Communication	\$156,343	\$383,572	\$539,915
Law	\$0	\$0	\$0

(Continued)

SPONSORED PROGRAMS

Expenditures by Department and Activity Type	FY 2015		
(Continued)	<u>Research</u>	<u>Other Sponsored Activities</u>	<u>Total</u>
Library	\$6,214	\$186	\$6,400
Liberal Studies	\$0	\$0	\$0
University College	\$0	\$43,892	\$43,892
Provost Direct Units			
Art Museum	\$0	\$18,707	\$18,707
Carl Albert Center	0	9,000	9,000
Oklahoma Museum of Natural History	\$101,046	48,128	149,174
Project Threshold	0	428,770	428,770
University Press	0	21,997	21,997
World Literature Today	0	7,000	7,000
Other Provost Direct	0	45,223	45,223
Total - Provost Direct Units	<u>\$101,046</u>	<u>\$578,825</u>	<u>\$679,871</u>
OU University Outreach Programs			
Administrative Services	\$0	\$1,436,134	\$1,436,134
Academic Programs	0	7,851,520	7,851,520
Community Services	0	39,495,686	39,495,686
Total - OU University Outreach Programs	<u>\$0</u>	<u>\$48,783,340</u>	<u>\$48,783,340</u>
Other Areas			
Executive Affairs			
Intercollegiate Athletics	\$74,770	\$0	\$74,770
Ctr. for Creation of Economic Wealth	71,469	24,959	96,428
VP for Research			
Ctr. for Res. Prog. Dev. and Enrich.	223,185	0	223,185
Electron Microscopy Lab	58,024	0	58,024
Vice President for Research	333,707	0	333,707
VP Student Affairs			
Center for Student Life	0	479,151	479,151
Vice President Student Affairs	0	13,005	13,005
VP Information Technology	189,009	0	189,009
VP Strategic Planning	10,071	0	10,071
Total - Other Areas	<u>\$960,235</u>	<u>\$517,115</u>	<u>\$1,477,350</u>
Norman Campus Total	\$84,023,222	\$56,831,763	\$140,854,985
Benefits and Other Activities			\$11,059,675
Total			\$151,914,660

Note: Other Sponsored Activities include all non-research expenditures, such as instruction and training.

Source: "Financial Management Report FY 2015," Office of the Vice President for Research.

OTHER

TUITION AND FEES

Current Tuition and Fee Rates

Fall 2015

Annual Tuition and Mandatory Fees						
	<u># of Hours for Annual Tuition/Fees</u>	<u>Resident Tuition</u>	<u>Additional Fees (per hour and per semester)</u>	<u>Resident Tuition & Fees</u>	<u>Additional Nonresident Tuition</u>	<u>Nonresident Tuition & Fees</u>
First-Time Students	30	\$4,296.00	\$5,794.00 *	\$10,090.00	\$13,386.00	\$23,476.00
Undergraduate	30	4,296.00	3,769.00	\$8,065.00	13,386.00	\$21,451.00
New Undergraduate	30	4,296.00	5,794.00 *	\$10,090.00	13,386.00	\$23,476.00
Graduate	24	4,576.80	3,059.80	\$7,636.60	13,180.80	\$20,817.40
New Graduate	24	4,576.80	4,679.80 *	\$9,256.60	13,180.80	\$22,437.40
Law	30	14,190.00	3,281.00	\$17,471.00	10,425.00	\$27,896.00
New Law	30	14,190.00	3,281.00 *	\$17,471.00	10,425.00	\$27,896.00

OU charges a flat tuition and mandatory fee rate for undergraduate students taking 12 or more credit hours; part-time undergraduates pay by the credit hour. Additional academic excellence fees charged to new students are based on 15 credit hours per semester.

Tuition and Mandatory Fees Rate Per Credit Hour						
<u>Student Level</u>	<u># Hours</u>	<u>Resident Tuition Per Credit Hour</u>	<u>Additional Fees</u>	<u>Resident Tuition & Fees Per Credit Hour</u>	<u>Additional Nonres. Tuition Per Credit Hour</u>	<u>Nonresident Tuition & Fees Per Credit Hour</u>
Undergraduate	1	\$143.20	\$116.20	\$259.40	\$446.20	\$705.60
Graduate	1	190.70	115.70	\$306.40	549.20	\$855.60
Law	1	473.00	102.60	\$575.60	347.50	\$923.10

Mandatory Per Credit Hour Fees			
Student Activity Fee	\$5.95	Transit Fee	\$2.00
Assessment Fee (not applicable to Law)	\$1.25	Educational Network Connectivity Fee	\$16.50 (\$15.30/Law)
Student Facility Fee	\$14.50	Academic Excellence Fee	\$30.75 (\$25.60/Law)
Library Excellence Fee	\$11.50 (\$11.00/Law)	Special Event Fee	\$2.00
Academic Facility and Life Safety Fee	\$27.50 (\$22.50/Law)	International Programs Fee (UG only)	\$0.50
Security Services Fee	\$3.75		

Mandatory Per Semester Fees			
Health Center Fee	\$74.00	Academic Records Fee	\$15.00
Cultural/Recreation Services Fee	\$12.50	Academic Advising Fee (degree-seeking UG and graduate)	\$40.00
		International Student Fee	\$50.00
		Int'l. Student Insurance (annual rate)	\$1,155.12

Additional Per Credit Hour Academic Excellence Fees	
<i>For students entering or readmitted for:</i>	<i>UG/Grad</i>
Fall 2013 to Summer 2014	\$52.50
Fall 2014 to Summer 2015	\$60.00
Fall 2015 and after	\$67.50

* These additional per credit hour fees are included in the annual amount for new students in the table above.

The following fees are not included in Mandatory Fees:

College Technology Services Fees Credit Per Hour			
Architecture	\$31.25	Mewbourne Earth & Energy	\$30.00
Arts & Sciences	\$5.00	Jeannine Rainbolt Education	\$28.50
Atmospheric & Geographic Sciences	\$36.00	Gallogly Engineering	\$28.50
Price Business	\$26.60	Weitzenhoffer Family Fine Arts	\$10.00
		International Studies	\$8.20
		Gaylord JMC	\$38.40
		Law	\$30.90
		University College	\$10.00

College Program Fees Per Credit Hour		College Program Fees Per Semester	
Architecture	\$14.50	Gaylord JMC	\$34.35
Arts & Sciences	\$15.00	Law	\$52.50
Atmospheric & Geographic Sciences	\$8.50	University College	\$22.00
Mewbourne Earth & Energy	\$15.00	Price College of Business:	
Jeannine Rainbolt Education	\$12.10	Undergraduate Program Fee	\$19.80
Gallogly Engineering	\$22.50	Graduate Program Fee	\$5.00
Weitzenhoffer Family Fine Arts	\$28.20	OKC Graduate Center Fee	\$100.00
International Studies	\$18.00		
		Law - LLM Program Fee	\$5,000
		One-Time Program Fees	
		Price College of Business:	
		Full-Time MBA Fee:	\$3,000
		(billed as \$1,500 the first fall and \$1,500 the first spring of the program)	
		MAC Program Fee	\$1,500
		(billed during first semester in program)	

TUITION AND FEES

Estimated Annual Costs

2011-12 to 2015-16

	<u>2011-12</u>	<u>2012-13</u>	<u>2013-14</u>	<u>2014-15</u>	<u>2015-16</u>
Undergraduate Tuition and Fees (30 credit hours)					
Resident Tuition	\$3,849	\$3,957	\$3,957	\$4,128	\$4,296
Nonresident Tuition	14,802	15,594	16,146	16,902	17,682
Mandatory Student Fees	3,276	3,384	3,384	3,567	3,769
Graduate Tuition and Fees (24 credit hours)					
Resident Tuition	\$4,087	\$4,205	\$4,205	\$4,394	\$4,577
Nonresident Tuition	14,875	15,667	16,205	16,970	17,758
Mandatory Student Fees	2,659	2,745	2,745	2,892	3,060
Law Tuition and Fees (30 credit hours)					
Resident Tuition	\$13,778	\$14,190	\$14,190	\$14,190	\$14,190
Nonresident Tuition	24,203	24,615	24,615	24,615	24,615
Mandatory Student Fees	3,173	3,281	3,281	3,281	3,281

Estimated Annual Cost for Resident Undergraduate Students

Annual tuition and mandatory fees are based on 30 credit hours per year. Costs do not include college- or course-specific fees.

	<u>2011-12</u>	<u>2012-13</u>	<u>2013-14</u>	<u>2014-15</u>	<u>2015-16</u>
Resident Tuition	\$3,849	\$3,957	\$3,957	\$4,128	\$4,296
Mandatory Fees					
Student Facility Fee	420	435	435	435	435
Student Activity Fee	179	179	179	179	179
Transit Fee	60	60	60	60	60
Assessment Fee	38	38	38	38	38
Library Excellence Fee	330	330	330	330	345
Educational Network Connectivity Fee	444	459	459	480	495
Security Services Fee	110	113	113	113	113
Academic Excellence Fee	768	768	768	855	923
Academic Facility & Life Safety Fee	600	675	675	750	825
Special Event Fee	60	60	60	60	60
International Programs Fee (UG only)	15	15	15	15	15
Health Center Fee	148	148	148	148	148
Cultural & Recreation Services Fee	25	25	25	25	25
Academic Records Service Fee	30	30	30	30	30
Academic Advising Fee (Degree-Seeking UG & Graduate)	50	50	50	50	80
Estimate of Other Costs					
Room and Board (On-campus)	7,826	8,060	8,382	9,126	9,742
Books/Supplies	1,030	1,043	1,200	720	714
Transportation/Personal/Miscellaneous	3,988	4,107	5,002	4,614	4,614
Total Annual Estimated Cost	\$19,969	\$20,551	\$21,925	\$22,155	\$23,135

Additional Academic Excellence Fees*

Undergraduate (30 credit hours)	\$1,200	\$1,365	\$1,575	\$1,800	\$2,025
Graduate (24 credit hours)	\$960	\$1,092	\$1,260	\$1,440	\$1,620
Law (30 credit hours)	\$1,200	\$1,365	\$1,575	\$1,575	-

* Assessed to new and readmitted students for a 3-year period based on entry term.

OTHER

The University of Oklahoma - Norman Campus

TUITION AND FEES

Annual Tuition and Mandatory Fees for Selected Peer Universities

2005-06 to 2015-16

	<u>2005-06</u>	<u>2010-11</u>	<u>2014-15</u>	<u>2015-16</u>	<u>1-Yr. % Change</u>
<u>Undergraduate - Resident</u>					
University of Oklahoma	\$4,408	\$6,784	\$7,695	\$8,065	4.8 %
Oklahoma State University	4,365	6,779	7,442	7,778	4.5
Peer Average	5,709	7,842	8,926	9,170	2.7
Peer Median	5,540	8,025	9,180	9,428	2.7
<u>Undergraduate - Nonresident</u>					
University of Oklahoma	\$12,301	\$17,215	\$20,469	\$21,451	4.8 %
Oklahoma State University	12,389	17,601	20,027	20,978	4.7
Peer Average	15,329	21,029	24,403	25,202	3.3
Peer Median	14,454	18,924	22,624	23,429	3.6
<u>Graduate - Resident</u>					
University of Oklahoma	\$4,260	\$6,416	\$7,286	\$7,637	4.8 %
Oklahoma State University	4,253	5,761	6,901	7,230	4.8
Peer Average	5,919	8,067	9,128	9,300	1.9
Peer Median	6,288	7,969	9,027	9,190	1.8
<u>Graduate - Nonresident</u>					
University of Oklahoma	\$12,039	\$16,691	\$19,862	\$20,817	4.8 %
Oklahoma State University	12,569	16,937	20,773	21,384	2.9
Peer Average	14,613	18,262	21,197	21,745	2.6
Peer Median	13,380	17,448	20,773	21,384	2.9
<u>Law - Resident</u>					
University of Oklahoma	\$10,405	\$16,126	\$17,471	\$17,471	0.0 %
Peer Average	11,915	19,180	23,732	24,204	2.0
Peer Median	12,302	16,213	21,613	22,131	2.4
<u>Law - Nonresident</u>					
University of Oklahoma	\$20,333	\$26,054	\$27,896	\$27,896	0.0 %
Peer Average	22,839	30,921	35,087	35,862	2.2
Peer Median	20,333	27,640	34,163	35,088	2.7

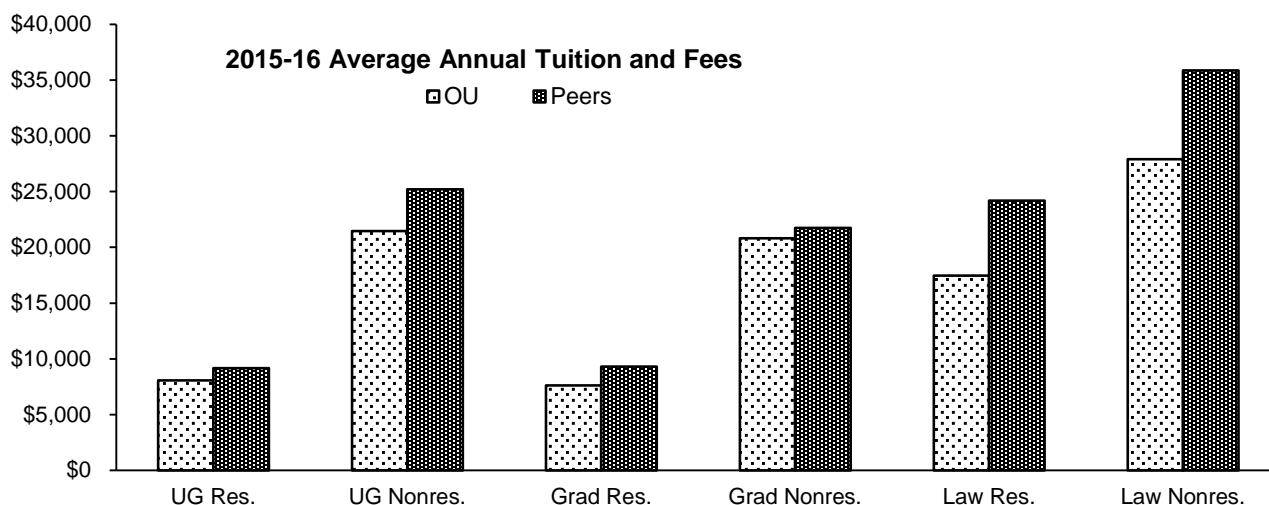

Notes: 1) Based on 15 credit hours per semester for undergraduates, 12 credit hours per semester for graduate students and as institutionally defined for professional students. Law for OU is calculated based on 15 hours per semester.

2) Universities included in the peer average and median include Colorado-Boulder, Iowa State, Kansas, Kansas State, Missouri-Columbia, Nebraska-Lincoln, Oklahoma State, Texas A&M, Texas at Austin, Texas Tech, and the University of Oklahoma-Norman.

Sources: "Academic Year Tuition and Required Fees, Big 12 Universities," Office of Planning and Budget, University of Missouri, 2005-06 and 2010-11; published tuition and fees schedules, 2014-15 and 2015-16.

TUITION AND FEES

Tuition Rates per Credit Hour

1953 to Present

<u>Year</u>	----- Lower Division -----		----- Upper Division -----		----- Graduate -----	
	<u>Resident</u>	<u>Nonresident</u>	<u>Resident</u>	<u>Nonresident</u>	<u>Resident</u>	<u>Nonresident</u>
1953	\$5.50 (max. 66.00)	\$15.50 (max. 120.00)	\$5.50 (max. 66.00)	\$15.50 (max. 120.00)	\$5.50 (max. 66.00)	\$15.50 (max. 120.00)
1955	\$7.00 (max. 84.00)	\$18.00 (max. 216.00)	\$7.00 (max. 84.00)	\$18.00 (max. 216.00)	\$7.00 (max. 84.00)	\$18.00 (max. 216.00)
1961	6.00	15.00	6.00	15.00	6.00	15.00
1962	7.00	18.00	7.00	18.00	7.00	18.00
1966	9.00	23.00	9.00	23.00	9.00	23.00
1967	12.00	30.00	12.00	30.00	12.00	30.00
1970	14.00	36.00	14.00	36.00	14.00	36.00
1971	12.25	38.25	12.25	38.25	12.25	38.25
1976	13.25	42.00	15.50	48.75	18.75	58.75
1980	14.50	47.50	17.00	55.25	20.50	66.50
1982	15.95	53.90	18.70	62.70	22.55	75.45
1983	17.55	61.20	20.55	71.15	24.80	85.65
1984	19.30	69.50	22.60	80.80	27.30	97.30
1986	21.25	76.45	24.85	90.05	30.60	111.10
1987	25.70	92.50	31.50	114.10	39.50	143.20
1988	34.50	112.50	38.00	131.50	47.50	159.50
1989	41.30	133.00	44.30	149.70	58.20	187.10
1991	45.00	145.00	48.00	160.75	63.75	202.00
1993	48.60	156.60	51.84	173.61	68.85	218.16
1995	52.00	167.60	55.50	186.00	73.50	233.50
1997	56.50	182.50	60.00	202.00	80.00	254.50
1999	61.00	197.00	65.00	218.00	86.00	274.50
2001	65.25	213.45	69.55	236.30	92.00	297.45
2002	69.80	231.30	74.40	256.15	98.40	322.30
2003	82.00	286.30	87.40	317.30	115.60	398.80
2004	92.60	343.20	92.60	343.20	122.50	431.20
2005	95.40	358.50	95.40	358.50	126.20	450.30
2006	100.20	376.50	100.20	376.50	132.50	472.80
2007	108.70	412.50	108.70	412.50	143.80	518.00
2008	117.90	450.60	117.90	450.60	156.00	565.70
2010	122.60	470.30	122.60	470.30	162.20	590.30
2011	128.30	493.40	128.30	493.40	170.30	619.80
2012	131.90	519.80	131.90	519.80	175.20	652.80
2013	131.90	538.20	131.90	538.20	175.20	675.20
2014	137.60	563.40	137.60	563.40	183.10	707.10
2015	143.20	589.40	143.20	589.40	190.70	739.90

Note: Rates are reported only for years in which they became effective.

Source: Oklahoma State Regents for Higher Education.

FINANCIAL AID

Financial Aid Awards

2010-11 to 2014-2015

	<u>2010-11</u>	<u>2011-12</u>	<u>2012-13</u>	<u>2013-14</u>	<u>2014-15</u>
<i>Scholarships</i>					
Recipients	8,643	9,011	7,704	7,553	8,690
Total Awarded	\$36,851,526	\$33,496,111	\$31,246,023	\$32,958,958	\$38,897,702
<i>Grants</i>					
Recipients	6,853	7,213	7,152	6,857	6,626
Total Awarded	\$32,002,014	\$36,132,784	\$36,350,203	\$35,661,595	\$35,542,516
<i>Waivers</i>					
Recipients	10,197	10,428	9,991	9,775	11,163
Total Awarded	\$37,749,055	\$39,286,081	\$40,568,769	\$41,726,848	\$52,869,642
<i>Loans</i>					
Recipients	13,553	11,616	11,335	11,159	10,629
Total Awarded	\$122,973,287	\$131,072,188	\$125,721,776	\$129,253,543	\$127,723,943
<i>Student Employment</i>					
Recipients	4,851	5,968	3,743	3,233	3,407
Total Awarded	\$31,788,758	\$40,689,629	\$40,928,236	\$45,855,007	\$49,715,966
<i>Total Financial Aid</i>					
Recipients (Unduplicated)	25,480	24,513	22,826	22,569	23,341
Total Awarded	\$261,364,640	\$280,676,793	\$274,815,007	\$285,455,951	\$304,749,769

Total Recipients and Dollar Amounts

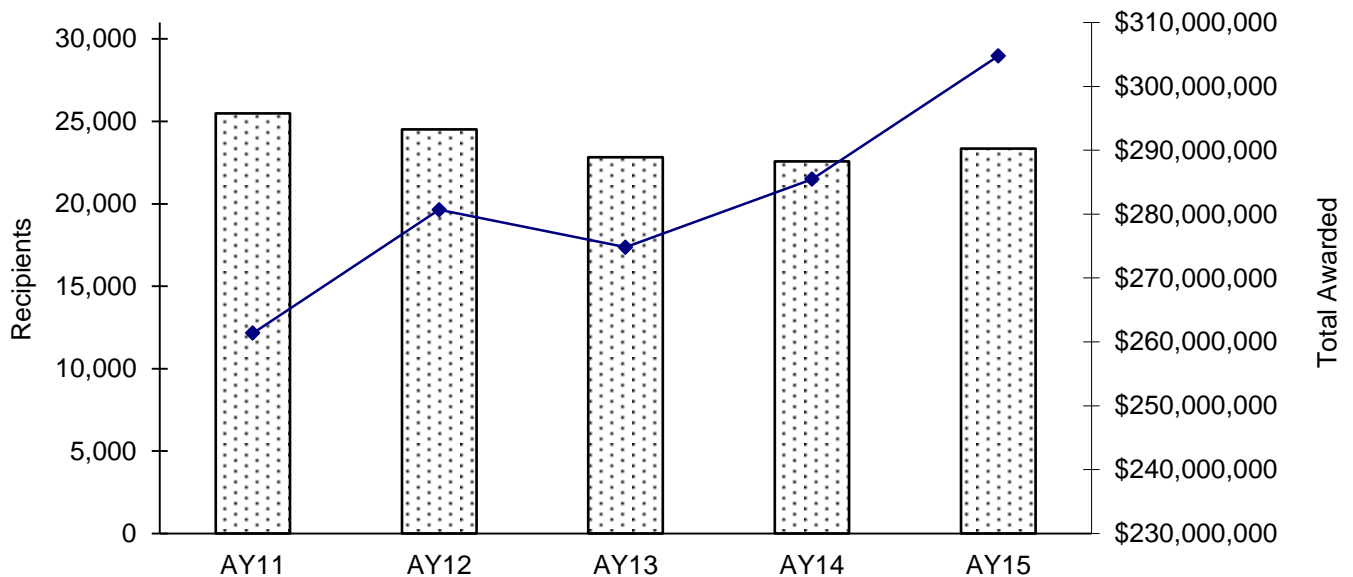

Source: Financial Aid Services.

FACILITIES

Nonresidential Space by Room Use

Fall 2015

<u>Room Type</u>	<u>Area in Square Feet</u>	<u>Percentage</u>
Classroom Facilities	303,786	4.9 %
Class Lab Facilities	271,553	4.4
Non-Class Facilities		
Open Lab	134,297	2.2
Departmental Lab	26,859	0.4
Research/Non-Class Lab	568,097	9.2
Office Facilities	1,622,591	26.4
Study Facilities	385,225	6.3
Special Use Facilities	609,619	9.9
General Use Facilities	958,595	15.6
Support Facilities	1,199,642	19.5
Health Care Facilities	13,941	0.2
Renovation/Vacant	55,471	0.9
Total - Nonresidential	6,149,676	100.0 %

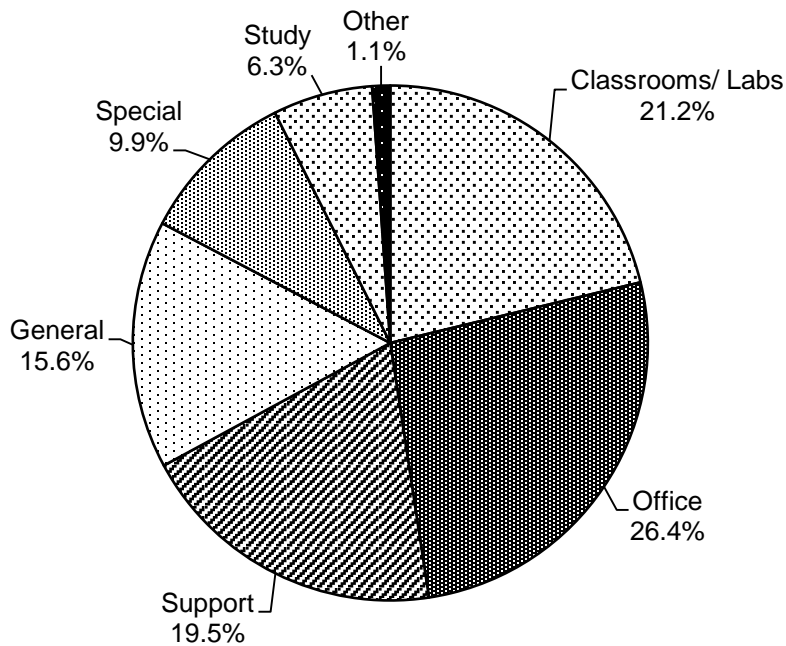

Note: Total nonresidential space includes both space on the Norman Campus and space under the jurisdiction of the Norman Campus.

Source: "Net Assignable Square Footage by Room Use as of September 2015," Architectural and Engineering Services.

FACILITIES

Net Assignable Square Footage by Program

Fall 2015

<u>Program</u>	<u>Area in Square Feet</u>	<u>Percentage</u>
Instruction	1,238,682	16.4 %
Research	984,824	13.0
Public Service	117,122	1.5
Academic Support	748,841	9.9
Student Services	660,119	8.7
Institutional Support	426,115	5.6
Operation and Maintenance of Plant	212,341	2.8
Independent Operations	528,800	7.0
Auxiliary Enterprises	2,608,747	34.5
Unassigned	45,153	0.6
Total	7,570,744	100.0 %

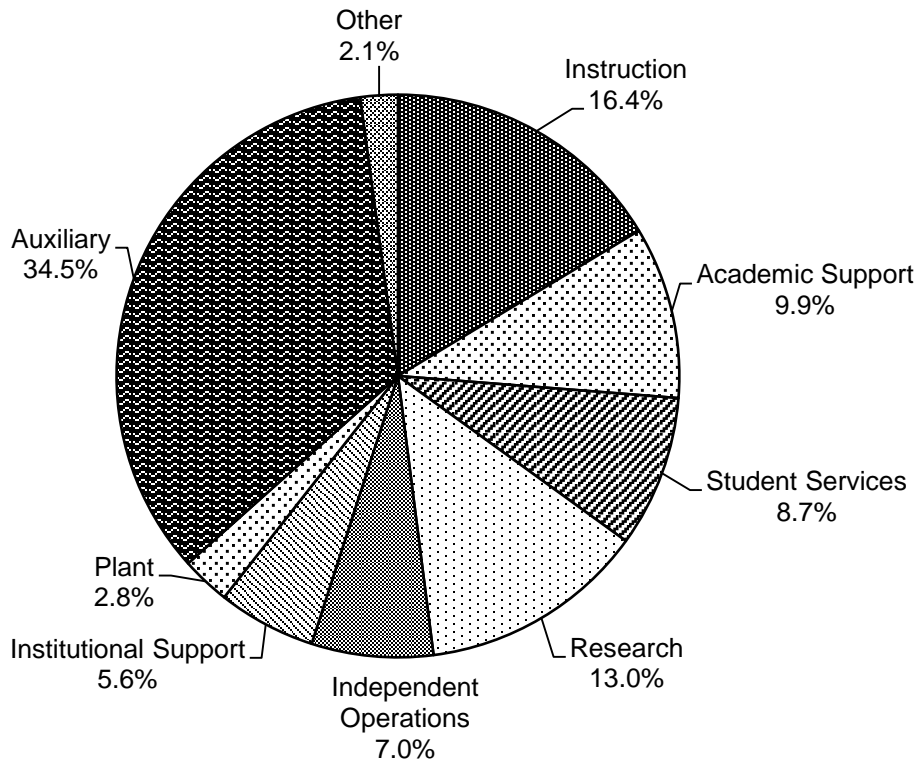

Note: Net assignable square footage includes both space on the Norman Campus and space under the jurisdiction of the Norman Campus.
 Source: "Net Assignable Square Footage by Program Category as of September 2015," Architectural and Engineering Services.

SECTION 3

PROFILES OF THE UNIVERSITY OF OKLAHOMA

HEALTH SCIENCES CENTER

Prepared by

Office of Institutional Research
Health Sciences Center Campus

Brandt Wiskur, Ph.D.
Director, Institutional Research

and

Mark Gunter, M.Ed.
Database Analyst

1105 N. Stonewall Avenue, LIB 121
Oklahoma City, OK 73117-1221
Institutional-Research@ouhsc.edu

Phone: 405-271-2347 x48913
Fax: 405-271-2480

May 2016

ABOUT THE UNIVERSITY OF OKLAHOMA HEALTH SCIENCES CENTER

Mission Statement

The mission of the University of Oklahoma Health Sciences Center, as a comprehensive academic health center, is to educate students at the professional, graduate and undergraduate levels to become highly qualified health services practitioners, educators and research scientists; to conduct research and creative activities for the advancement of knowledge through teaching and development of skills; and to provide continuing education public service and clinical care of exemplary quality.

The Profiles of OU Health Sciences Center is designed to highlight the focus of our mission statement in regard to its student, faculty and staff population. It is complementary to the Norman Campus section in layout design but includes an additional emphasis on the specialized medical career training of the Health Sciences Center. Both graduate research and health professional training are sponsored by all colleges within the OU Health Sciences Center. The Graduate College also provides a unique role in the oversight of all graduate level research, master's thesis and doctoral dissertation committees. The "Health Professional" designation represents a career emphasis that results in a professional degree or certification for public health and health service practitioners, and the "Graduate College MS/PhD" designation represents graduate-level research sponsored by the college. Degree-seeking students from the Norman Campus and non-degree students are categorized separately.

Table of Contents

	Page
Part I: Academic	
Degrees Offered by Type and by Career Emphasis	3-1
Degree Programs by Discipline and Level	3-2
Number of Degrees Conferred by Level, 25-Year Trend	3-4
Number of Degrees Conferred by Career Emphasis, College and Level	3-5
Degrees Conferred by Major	3-6
Headcount of Degree Recipients by College, IPEDS Race/Ethnicity and Sex	3-8
Part II: Students	
Enrollment by Tuition Residency and Full-Time/Part-Time, 17-Year Trend	3-11
Enrollment by County in Oklahoma	3-12
Enrollment by State of Origin	3-13
Enrollment of International Students by Citizenship Country	3-14
Enrollment by Career Emphasis, College and Class	3-16
Enrollment by College, Career Emphasis and Sex	3-17
Enrollment by College, IPEDS Race/Ethnicity and Sex	3-18
Enrollment by Career Emphasis, College, Age and Sex	3-20
Enrollment by Career Emphasis, College and Tuition Residency	3-22
Enrollment by Career Emphasis, College and Full-Time/Part-Time Status	3-23
Enrollment by College, Career Emphasis, Major and Sex	3-24
Headcount Enrollment by Level and College	3-26
Annual Student Credit Hour Enrollment by Level, College and Location.....	3-27
Part III: Faculty and Staff	
Total Employees by IPEDS Race/Ethnicity, Employee Type and Sex.....	3-29
Full-Time Faculty and Staff by IPEDS Race/Ethnicity, Job Type and Sex	3-30
Part-Time Faculty and Staff by IPEDS Race/Ethnicity, Job Type and Sex	3-31
Full-Time Faculty by Rank, 11-Year Trend	3-32
Full-Time Faculty by Rank, Sex and IPEDS Race/Ethnicity	3-33
Full-Time Faculty by College, Sex and IPEDS Race/Ethnicity	3-34
Full-Time Faculty Tenure Status by Rank, Sex and IPEDS Race/Ethnicity	3-35
Full-Time Faculty Tenure Status by College and Department	3-36
Full-Time Headcount by Tenure Status and College	3-38
Faculty FTE by Tenure Status and College	3-39
Part IV: Budget	
Operating Budget by Funding Source, 16-Year Trend	3-41
Budget Trends and Budget Per FTE Student, 16-Year Trend	3-42
E&G Budget - State Appropriations, 16-Year Trend	3-43
Part V: Sponsored Programs	
Summary of Grants & Contracts Received by College and Department	3-45

Table of Contents

Part VI: Tuition and Fees	<u>Page</u>
Undergraduate and Graduate Studies Tuition and Fees	3-47
Part VII: Facilities	
Distribution of Space by Program Classification - Oklahoma City Campus.....	3-49
Distribution of Space by Program Classification - Tulsa Campus	3-50
Distribution by College and Administrative Unit - Oklahoma City Campus	3-51
Distribution by College and Administrative Unit - Tulsa Campus	3-52
Distribution of Space by Room Use Category - Oklahoma City Campus	3-53
Distribution of Space by Room Use Category - Tulsa Campus	3-54

DEGREES OFFERED

Degrees Offered by Type

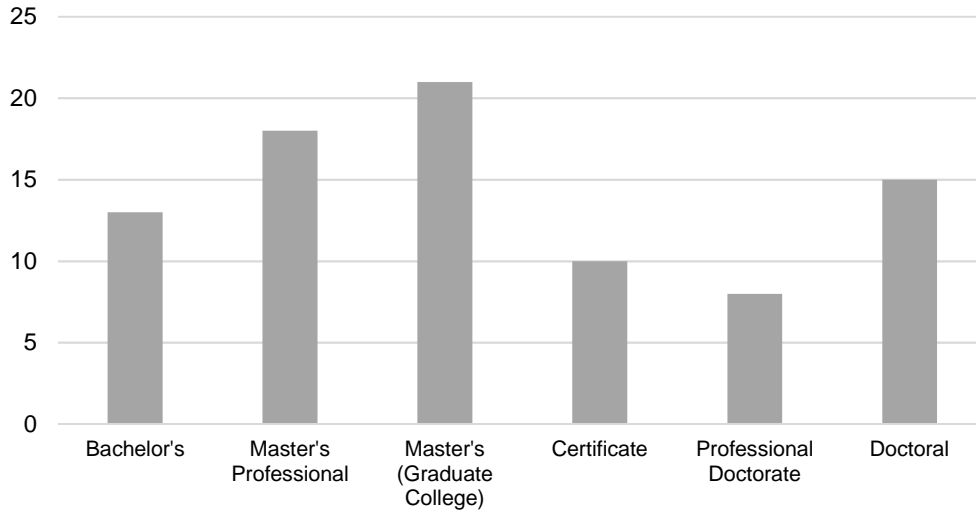

Degrees Offered by Career Emphasis

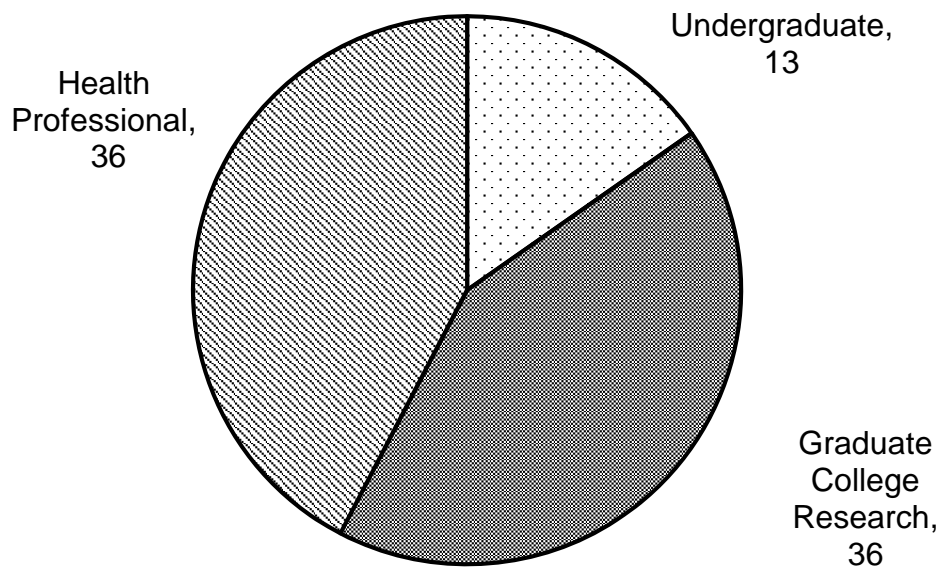

Source: Office of Institutional Research, HSC

DEGREES OFFERED

Degree Programs by Discipline and Level

2015-2016

CIP Code	Program Name	UG B	Degree				Grad College PHD	MS
			Health	Professional				
College of Allied Health								
30								
301101	Geriatrics/Gerontology - Cert			1				
301901	Nutritional Sciences - CERT; BSNS; MS	1		1				1
51								
510000	Allied Health Studies & Sciences - BSHST; MS; PhD	1				1		1
510201	Communication Sciences & Disorders - BSCSD; MS; AuD; PhD	1			1	1		1
510203	Speech Pathology - MASLP		1					
510905	Nuclear Medicine - BSNM	1						
510907	Radiography - BSRA; BSRS; BSRT	3						
510910	Sonography - BSSN	1						
512306	Occupational Therapy - MOT		1					
512308	Physical Therapy - DPT				1			
512314	Rehabilitations Sciences - MS; DSC				1			1
513101	Dietetics - MAD		1					
College of Dentistry								
51								
510401	Dentistry - DDS				1			
510508	Orthodontics - MS							1
510510	Periodontics - MS							1
510602	Dental Hygiene -BSDH	1						
College of Medicine								
26								
260210	Biochemistry - MS; PhD					1		1
260401	Cell Biology - MS; PhD					1		1
260503	Microbiology & Immunology - MS; PhD					1		1
260901	Physiology - MS; PhD					1		1
260910	Pathology - MS; PhD					1		1
261501	Neuroscience - MS; PhD					1		1
260209	Radiological Sciences - MS; PhD					1		1
51								
510912	Physician Associate & Physician Assistant - MHS Medicine - MD		2			1		
511509	Genetic Counseling - MS							1
	Degree Offered Subtotal	9	5	2	5	9		14

Degree Description (current page):

AuD = Doctor of Audiology

BS = Bachelor's of Science

Cert = Certificate

DDS = Doctor of Dental Surgery

DPT = Doctor of Physical Therapy

DSC = Doctor of Science

MAD = Master of Arts in Dietetics

MD = Doctor of Medicine

MHS = Master's of Health Sciences

MOT = Master's of Occupational Therapy

MS = Master's of Science

PhD = Doctor of Philosophy

Degree Type: B - Baccalaureate; M - Master's (Professional); C - Professional Certificate; P - Doctorate Professional Practice;

PhD - Doctorate; MS - Master's (Research)

(Continued)

Source: Office of Institutional Research, HSC

DEGREES OFFERED

Degree Programs by Discipline and Level

2015-2016

(Continued)

CIP Code	Program Name	UG B	Degree			Grad College	
			Health M	Professional C	P	PhD	MS
Graduate College							
51							
511401	Clinical and Translational Science - MS						1
College of Nursing							
51							
513801	Nursing - BSN; CERT; MS; MSN; DNP; PhD	3	4	7	1	1	1
College of Pharmacy							
51							
512001	Pharmacy - BSP; PharmD	1			1		
512003	Pharmaceutical Sciences - MS; PhD					1	1
College of Public Health							
26							
261102	Biostatistics - MS; MPH; PhD		1			1	1
261309	Epidemiology - MS; MPH, PhD		1			1	1
51							
510701	Health Administration & Policy - MPH, MHA		2				
512201	Pub Health/Prepared & BioTerror- Cert; MPH; DrPH		1	1	1		
512202	Environmental Health - MS; MPH; PhD		2				
512206	Occupational Health & Industrial Hygiene - MS; MPH; PhD		1			1	1
512207	Health Promotion Sciences - MS; MPH; PhD		1			1	1
	Degrees Offered Subtotal	4	13	8	3	6	7
	Degrees Offered Grand Total	13	18	10	8	15	21

Degree Description (current page):

BSN = Bachelor's of Science in Nursing
 BSP = Bachelor's of Science in Pharmacy
 Cert = Certificate
 DNP = Doctor of Nursing Practice
 DrPH = Doctor of Public Health
 MHA = Master's of Health Administration

MPH = Master's of Public Health
 MS = Master's of Science
 MSN = Master's of Science in Nursing
 PharmD = Doctor of Pharmacy
 PhD = Doctor of Philosophy

Degree Type: B - Baccalaureate; M - Master's (Professional); C - Certificate; P - Doctorate Professional Practice
 PhD - Doctorate; MS - Master's (Research)

Source: Office of Institutional Research, HSC

DEGREES CONFERRED

Number of Degrees Conferred by Level

AY 1990-91 to 2014-15

<u>Year</u>	<u>Bachelors</u>	<u>Masters</u>	<u>Professional</u>	<u>Doctoral</u>	<u>Certificates</u>	<u>Total</u>
1990-91	532	188	171	14	0	905
1991-92	569	229	172	22	0	992
1992-93	552	226	176	17	0	971
1993-94	565	255	198	14	0	1,032
1994-95	533	239	202	17	0	991
1995-96	505	286	204	27	0	1,022
1996-97	457	217	199	14	0	887
1997-98	460	236	220	21	0	937
1998-99	395	203	280	27	12	917
1999-00	482	231	282	16	12	1,023
2000-01	316	196	279	19	13	823
2001-02	296	192	378	18	8	892
2002-03	290	175	410	14	9	898
2003-04	322	102	431	25	29	909
2004-05	373	137	483	22	49	1,064
2005-06	430	130	510	19	53	1,142
2006-07	481	134	515	17	70	1,217
2007-08	607	146	524	23	56	1,356
2008-09	618	190	553	23	77	1,461
2009-10	829	130	581	33	66	1,639
2010-11	746	157	592	24	71	1,590
2011-12	569	133	558	22	77	1,359
2012-13	509	124	578	22	77	1,310
2013-14	470	65	682	34	78	1,329
2014-15	466	43	690	32	69	1,300

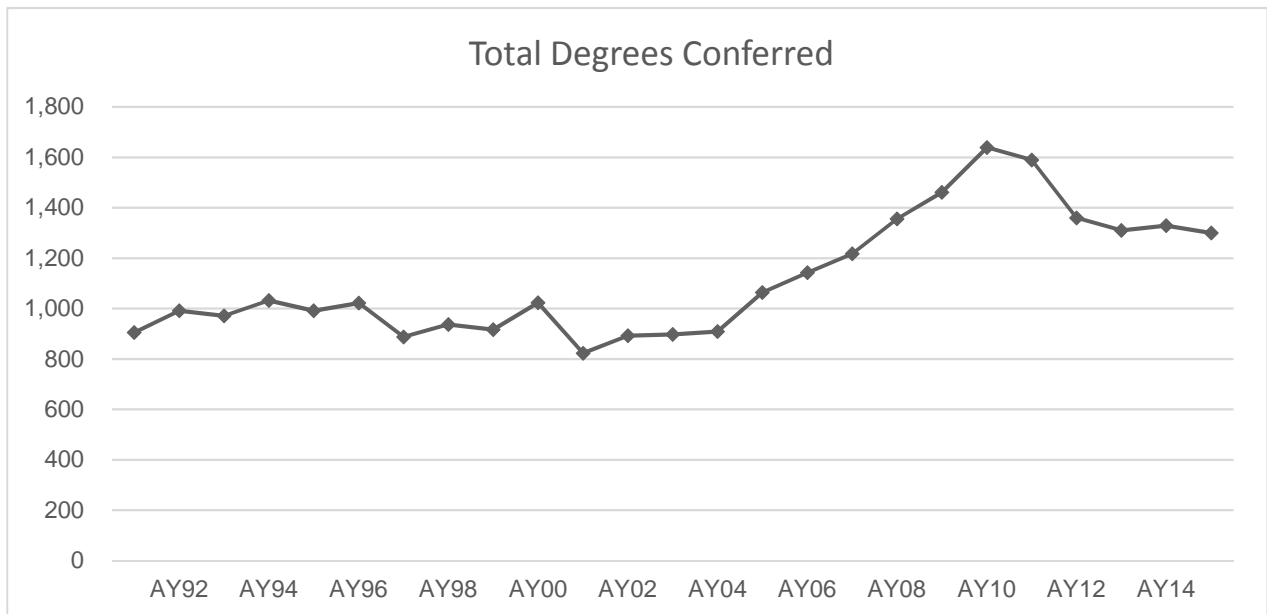

Source: Office of Institutional Research, HSC

DEGREES CONFERRED

Number of Degrees Conferred by Career Emphasis, College and Level

2014-2015

College/Career Emphasis	Bachelor's	----- Health Professional -----			--- Graduate College ---		Total
		Cert.	Master's (Prof.)	Doctorate (Prof.)	Master's (MS)	Doctoral (PhD)	
Allied Health	129	31	60	69	8	3	300
Dentistry	45	0	0	60	6	0	111
Graduate - CTS	0	0	0	0	4	0	4
Medicine - Graduate	0	0	0	0	13	21	34
Medicine - MD	0	0	0	164	0	0	164
Medicine - PA	0	0	79	0	0	0	79
Nursing	292	5	83	7	0	2	389
Pharmacy	0	0	0	105	0	3	108
Public Health	0	33	63	0	12	3	111
Total Degrees Conferred	466	69	285	405	43	32	1,300

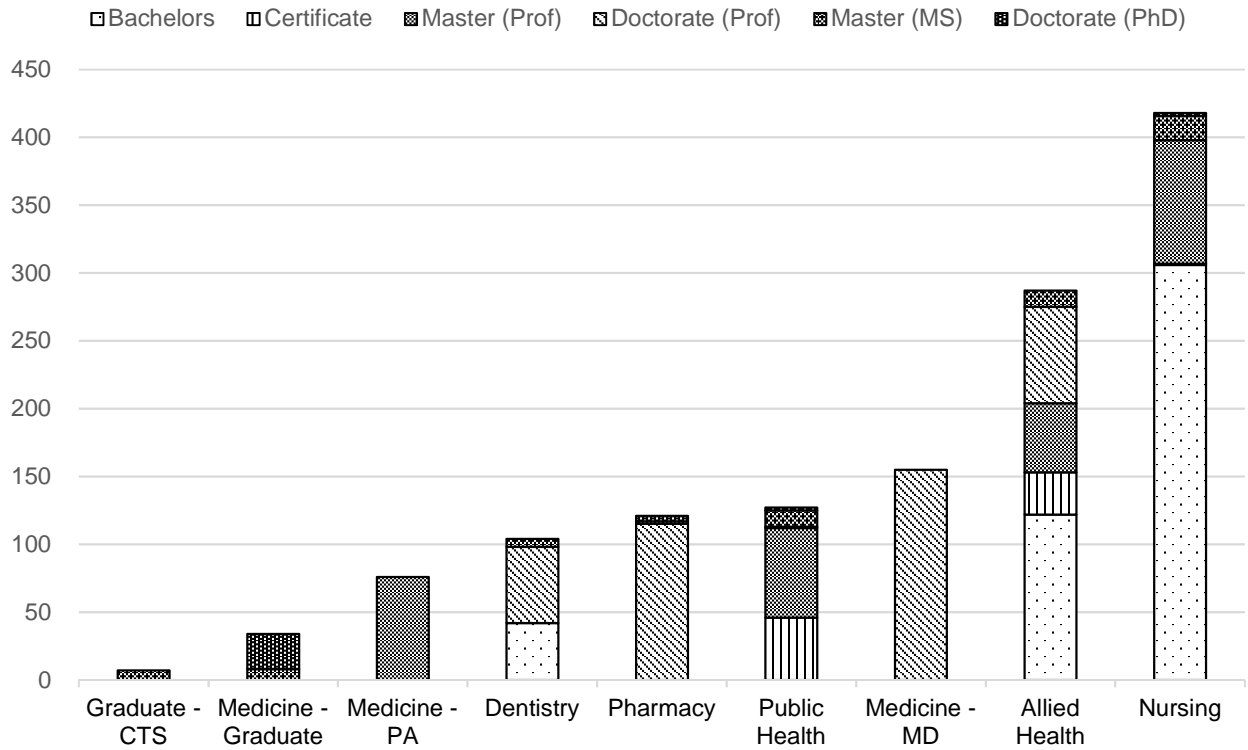

Source: Office of Institutional Research, HSC

DEGREES CONFERRED

Degrees Conferred by Major

2014-2015

	<u>B</u>	<u>-Health Professional-</u>			<u>Graduate College</u>		<u>Total</u>
		<u>M</u>	<u>C</u>	<u>P</u>	<u>PhD</u>	<u>MS</u>	
College of Allied Health							
Geriatrics/Gerontology	0	0	1	0	0	0	1
Nutritional Sciences	16	0	30	0	0	5	51
Allied Health Sciences	14	0	0	0	2	3	19
Communication Sciences & Disorders	27	0	0	0	0	0	27
Audiology	0	0	0	3	0	0	3
Speech Pathology	0	22	0	0	1	0	23
Nuclear Medicine	6	0	0	0	0	0	6
Radiography	19	0	0	0	0	0	19
Radiation Sciences	12	0	0	0	0	0	12
Radiation Therapy	12	0	0	0	0	0	12
Sonography	23	0	0	0	0	0	23
Occupational Therapy	0	26	0	0	0	0	26
Physical Therapy	0	0	0	59	0	0	59
Rehabilitations Sciences	0	0	0	7	0	0	7
Dietetics	0	12	0	0	0	0	12
College of Dentistry							
Dentistry	0	0	0	60	0	0	60
Orthodontics	0	0	0	0	0	4	4
Periodontics	0	0	0	0	0	2	2
Dental Hygiene	45	0	0	0	0	0	45
College of Medicine							
Biochemistry	0	0	0	0	6	3	9
Cell Biology	0	0	0	0	5	0	5
Microbiology & Immunology	0	0	0	0	4	0	4
Physiology	0	0	0	0	0	1	1
Pathology	0	0	0	0	4	1	5
Neuroscience	0	0	0	0	2	1	3
Radiological Sciences	0	0	0	0	0	3	3
Physician Associate & Physician Assistant	0	79	0	0	0	0	79
Medicine - MD	0	0	0	164	0	0	164
Genetic Counseling	0	0	0	0	0	4	4
Graduate College							
Clinical and Translational Science - MS	0	0	0	0	0	4	4
Degrees Conferred Subtotal	174	139	31	293	24	31	692

Degree Type: B - Baccalaureate; M - Master's (Professional); C - Professional Certificate; P - Doctorate Professional Practice; PhD - Doctorate; MS - Master's (Research)

(Continued)

DEGREES CONFERRED

Degrees Conferred by Major

2014-2015

(Continued)

	<u>B</u>	<u>-Health Professional-</u>			<u>Graduate College</u>		<u>Total</u>
		<u>M</u>	<u>C</u>	<u>P</u>	<u>PhD</u>	<u>MS</u>	
College of Nursing							
Nursing	292	83	5	7	2	0	389
College of Pharmacy							
Pharmacy	0	0	0	105	0	0	105
Pharmaceutical Sciences	0	0	0	0	3	0	3
College of Public Health							
Biostatistics	0	4	0	0	0	4	8
Epidemiology	0	12	0	0	1	5	18
Health Administration & Policy	0	17	0	0	0	0	17
Public Health	0	17	33	0	0	0	50
Preparedness & Response	0	1	0	0	0	0	1
Environmental Health	0	0	0	0	0	3	3
Occupational & Environmental Health	0	1	0	0	0	0	1
Health Promotion Sciences	0	11	0	0	2	0	13
Degrees Offered Subtotal	292	146	38	112	8	12	608
Degrees Conferred Grand Total	466	285	69	405	32	43	1,300

Degrees Conferred by Type

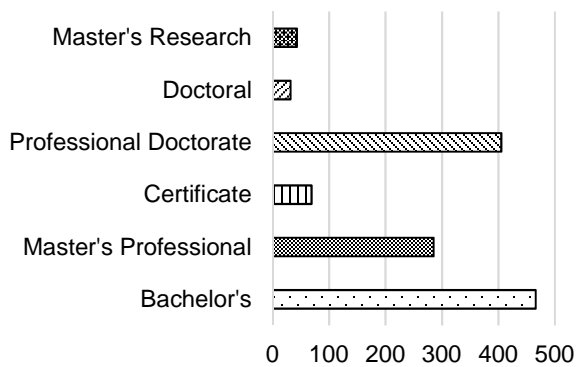

Degrees Conferred by Career Emphasis

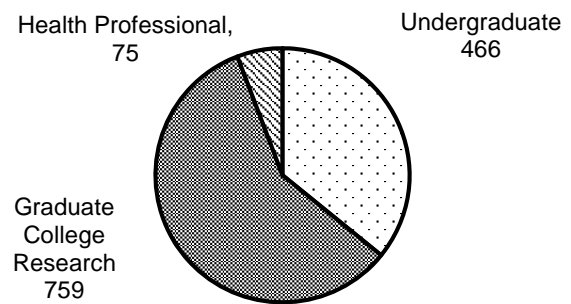

Source: Office of Institutional Research, HSC

The University of Oklahoma - Health Sciences Center

ACADEMIC

DEGREES CONFERRED

Headcount of Degree Recipients by College, IPEDS Race/Ethnicity and Sex

2014-2015

	White	American	Black/	Native	Two or	Inter-	Not	Total	
		Indian/ Alaska Nat	African American	Hawaiian/ Other Pac. Isl	More Races				nationa
Undergraduate									
Allied Health									
Men	10	1	3	0	0	0	0	0	14
Women	86	6	5	2	6	0	10	0	115
Dentistry									
Men	1	0	0	0	0	0	0	0	1
Women	29	2	4	0	3	0	6	0	44
Nursing									
Men	21	3	4	4	2	0	1	0	36
Women	167	14	16	12	20	0	24	1	256
Subtotal	314	26	32	18	31	0	41	1	466
Graduate College (MS/PhD)									
Allied Health									
Men	2	0	1	0	0	0	0	0	3
Women	5	0	1	1	1	0	0	0	8
Dentistry									
Men	4	0	0	0	0	0	0	0	4
Women	1	0	1	0	0	0	0	0	2
Clinical & Translational Science									
Men	1	0	0	0	0	0	0	0	2
Women	2	0	0	0	0	0	0	0	2
Medicine-Graduate									
Men	8	0	3	1	0	1	0	4	17
Women	9	0	0	0	1	0	0	7	17
Nursing									
Men	0	0	0	0	0	0	0	0	0
Women	1	0	0	0	0	0	0	1	2
Pharmacy									
Men	1	0	0	0	0	0	0	1	2
Women	1	0	0	0	0	0	0	0	1
Public Health									
Men	0	1	1	1	0	0	1	1	5
Women	5	0	0	2	0	0	1	2	10
Subtotal	40	1	7	5	2	1	2	16	75

(Continued)

Source: Office of Institutional Research, HSC

DEGREES CONFERRED

Headcount of Degree Recipients by College, IPEDS Race/Ethnicity and Sex

2014-2015

(Continued)	White	American Indian/ Alaska Nat.	Asian	Black/ African American	Hispanic	Native Hawaiian/ Other Pac. Isl.	Two or More Races	Inter- national	Not Reported	Total
Health Professional										
Allied Health										
Men	18	1	1	1	2	0	2	0	0	25
Women	109	3	3	3	10	0	5	2	0	135
Dentistry										
Men	24	0	10	0	2	0	4	0	1	41
Women	9	0	7	0	1	0	0	2	0	19
Medicine - MD										
Men	63	4	17	0	1	0	9	0	0	94
Women	52	2	9	0	2	0	5	0	0	70
Medicine - PA										
Men	10	0	2	0	2	0	1	0	0	15
Women	51	0	4	1	1	0	3	2	2	64
Nursing										
Men	9	0	0	0	1	0	1	0	0	11
Women	63	5	1	5	3	0	7	0	0	84
Pharmacy										
Men	21	1	7	1	2	0	5	0	1	38
Women	45	3	11	2	2	0	3	1	0	67
Public Health										
Men	12	1	2	4	1	0	4	3	0	27
Women	32	6	7	7	6	0	2	9	0	69
Subtotal	518	26	81	24	36	0	51	19	4	759
Total OUHSC	872	53	120	47	69	1	94	36	8	1,300

Source: Office of Institutional Research, HSC

ENROLLMENT

Enrollment by Tuition Residency and Full-Time/Part-Time

Fall 1999 - 2015

<u>Year</u>	<u>Total</u>	<u>Resident</u>	<u>Nonresident</u>	<u>Full-Time</u>	<u>Part-Time</u>
1999	2,936	2,615	321	2,325	611
2000	2,831	2,478	353	2,267	564
2001	2,862	2,542	320	2,309	553
2002	3,000	2,717	283	2,413	587
2003	3,147	2,807	340	2,352	795
2004	3,350	2,979	371	2,600	750
2005	3,538	3,098	440	2,752	786
2006	3,742	3,239	503	2,980	762
2007	3,757	3,187	570	2,984	773
2008	3,931	3,158	773	3,717	214
2009	3,964	3,128	836	3,325	639
2010	3,854	3,117	737	3,247	607
2011	3,624	3,013	611	3,044	580
2012	3,605	3,000	605	3,014	591
2013	3,535	2,922	613	2,982	553
2014	3,529	2,928	601	2,933	596
2015	3,404	2,842	562	2,890	514

Fall 2015

Resident
 Non-Resident

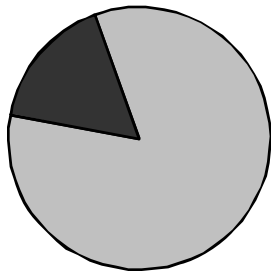

Full-Time
 Part-Time

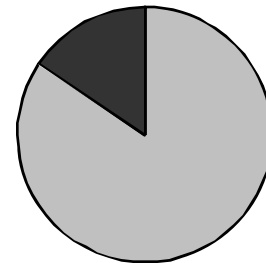

Source: Office of Institutional Research, HSC

ENROLLMENT

Enrollment by County in Oklahoma

Fall 2015

<u>County</u>		<u>County</u>	
Adair	3	Lincoln	6
Alfalfa	3	Logan	19
Atoka	1	Love	3
Beaver	0	McClain	23
Beckham	8	McCurtain	11
Blaine	5	McIntosh	6
Bryan	24	Major	4
Caddo	12	Marshall	1
Canadian	92	Mayes	7
Carter	26	Murray	2
Cherokee	14	Muskogee	37
Choctaw	4	Noble	4
Cimarron	1	Nowata	2
Cleveland	371	Okfuskee	0
Coal	1	Oklahoma	767
Comanche	85	Okmulgee	10
Cotton	1	Osage	13
Craig	5	Ottawa	8
Creek	22	Pawnee	6
Custer	22	Payne	65
Delaware	7	Pittsburg	9
Dewey	1	Pontotoc	27
Ellis	1	Pottawatomie	43
Garfield	31	Pushmataha	3
Garvin	10	Roger Mills	0
Grady	17	Rogers	48
Grant	1	Seminole	3
Greer	1	Sequoyah	9
Harmon	0	Stephens	30
Harper	2	Texas	4
Haskell	1	Tillman	3
Hughes	2	Tulsa	570
Jackson	14	Wagoner	26
Jefferson	3	Washington	27
Johnston	4	Washita	3
Kay	17	Woods	5
Kingfisher	12	Woodward	9
Kiowa	3	Not Reported	28
Latimer	4		
LeFlore	9		
		In-State Total	2,681
		OUHSC Total	3,404

Source: Office of Institutional Research, HSC

ENROLLMENT

Enrollment by State of Origin

Fall 2015

<u>State</u>		<u>State</u>	
Alabama	4	New Jersey	3
Alaska	1	New Mexico	8
Arizona	11	New York	6
Arkansas	22	North Carolina	9
California	42	North Dakota	2
Colorado	20	Ohio	8
Connecticut	0	Oregon	3
Delaware	0	Pennsylvania	9
District of Columbia	1	Rhode Island	0
Florida	10	South Carolina	5
Georgia	6	South Dakota	1
Hawaii	0	Tennessee	2
Idaho	3	Texas	207
Illinois	11	Utah	26
Indiana	3	Vermont	0
Iowa	2	Virginia	9
Kansas	37	Washington	7
Kentucky	1	West Virginia	0
Louisiana	6	Wisconsin	4
Maine	1	Wyoming	2
Maryland	4	Out-of-State Total	545
Massachusetts	4	OUHSC Total	3,404
Michigan	5		
Minnesota	9		
Mississippi	0		
Missouri	21		
Montana	0		
Nebraska	4		
Nevada	5		
New Hampshire	1		

Source: Office of Institutional Research, HSC

ENROLLMENT

Enrollment of International Students by Citizenship Country

Fall 2015

<u>Region/Country</u>		<u>Region/Country</u>	
Central Africa		South and Central Asia	
Cameroon	5	Afghanistan	0
Chad	0	Bangladesh	7
Gabon	0	Bhutan	0
Subtotal - Central Africa	5	India	24
Eastern Africa		Maldives	0
Eritrea	0	Nepal	11
Ethiopia	0	Pakistan	10
Kenya	2	Sri-Lanka	0
Rwanda	1	Uzbekistan	0
Sudan	0	Subtotal - South and Central Asia	52
Tanzania	0	Southeast Asia	
Uganda	0	Cambodia	0
Subtotal - Eastern Africa	3	East Timor	0
Southern Africa		Indonesia	1
Angola	0	Malaysia	2
Botswana	0	Philippines	1
Lesotho	0	Singapore	0
Malawi	0	Thailand	3
Mozambique	0	Vietnam	8
Namibia	0	Subtotal - Southeast Asia	15
South Africa	0	Total - Asia	98
Swaziland	0	Europe	
Zambia	0	Albania	0
Zimbabwe	1	Andorra	0
Subtotal - Southern Africa	1	Austria	0
Western Africa		Azerbaijan	0
Benin	0	Belarus	0
Burkina Faso	0	Belgium	0
Ivory Coast	1	Bosnia and Herzegovina	0
Ghana	5	Bulgaria	0
Mali	0	Croatia	0
Niger	0	Cyprus	0
Nigeria	10	Czech Republic	0
Sierra Leone	0	Denmark	0
Subtotal - Western Africa	16	Finland	0
Total - Sub-Saharan Africa	25	France	1
East Asia		Germany	3
China	23	Greece	2
Hong Kong	0	Hungary	0
Japan	0	Iceland	0
Mongolia	0	Ireland	0
Korea, South	7	Italy	2
Korea, North	0	Kosovo	0
Taiwan	1	Latvia	0
Subtotal - East Asia	31	Macedonia	0
		Montenegro	0

Source: Office of Institutional Research, HSC

(Continued)

STUDENTS

The University of Oklahoma - Health Sciences Center

ENROLLMENT

Enrollment of International Students by Citizenship Country

Fall 2015

Region/Country (Europe continued)		Middle East	
Netherlands	0	Iran	3
Norway	1	Iraq	1
Poland	1	Israel	1
Portugal	0	Jordan	1
Romania	0	Kuwait	2
Russia	2	Lebanon	1
Serbia	0	Qatar	0
Slovenia	0	Saudi Arabia	2
Spain	0	Syria	1
Sweden	0	West Bank	0
Switzerland	0	Subtotal - Middle East	12
Turkey	1	North Africa	
Ukraine	1	Egypt	1
United Kingdom	1	Libya	0
Yugoslavia	1	Morocco	0
Total - Europe	16	Subtotal -North Africa	1
Caribbean		North America	
Bahamas	0	Canada	6
Cuba	0	Total - North America	6
Dominica	2	Oceania/Australia	
Grenada	1	Australia	0
Haiti	0	Fiji	0
Jamaica	0	New Zealand	0
Puerto Rico	0	Subtotal - South and Central Asia	0
Trinidad and Tobago	2	Countries Not Available	3
Subtotal - Caribbean	5	Total International Students	178
Central America/Mexico			
Belize	0		
Costa Rica	0		
El Salvador	0		
Guatemala	0		
Honduras	0		
Mexico	6		
Nicaragua	0		
Subtotal - Central America/Mexico	6		
South America			
Argentina	1		
Bolivia	0		
Brazil	1		
Chile	0		
Columbia	1		
Ecuador	1		
Paraguay	0		
Peru	1		
Venezuela	1		
Subtotal - South America	6		
Total - Latin America and Caribbean	17		

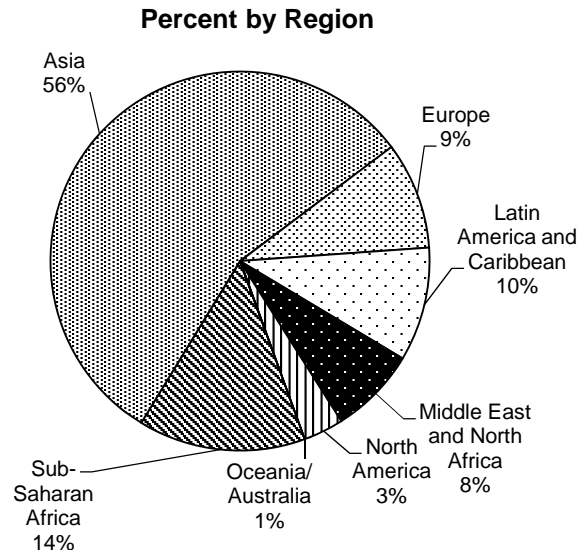

Source: Office of Institutional Research, HSC

ENROLLMENT

Enrollment by Career Emphasis, College and Class

Fall 2015

	<u>Juniors</u>	<u>Seniors</u>	<u>Graduate</u>	<u>Professional</u>	<u>Total</u>
Undergraduate					
Allied Health	117	112	0	0	229
Dentistry	46	46	0	0	92
Nursing	309	209	0	0	518
Subtotal	472	367	0	0	839
Graduate College (MS/PhD)					
Allied Health	0	0	36	0	36
Dentistry	0	0	18	0	18
Clinical & Translational Science	0	0	20	0	20
Medicine -Graduate	0	0	130	0	130
Nursing	0	0	12	0	12
Pharmacy	0	0	28	0	28
Public Health	0	0	52	0	52
Subtotal	0	0	296	0	296
Health Professional					
Allied Health	0	0	0	383	383
Dentistry	0	0	0	231	231
Medicine - MD	0	0	0	649	649
Medicine - PA	0	0	226	0	226
Nursing	0	0	0	216	216
Pharmacy	0	0	0	388	388
Public Health	0	0	0	151	151
Subtotal	0	0	226	2,018	2,244
Norman Intercampus	0	0	18	0	18
Non-Degree Seeking	0	0	4	3	7
Total OUHSC	472	367	544	2,021	3,404

Total Enrollment by Career Emphasis

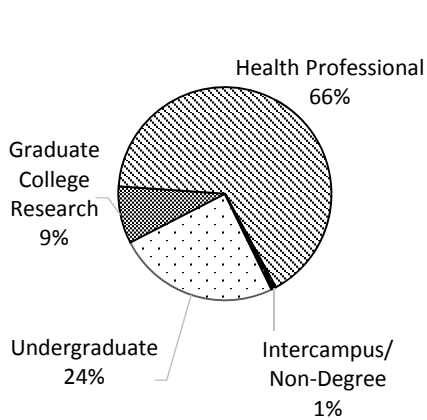

Total Enrollment by College

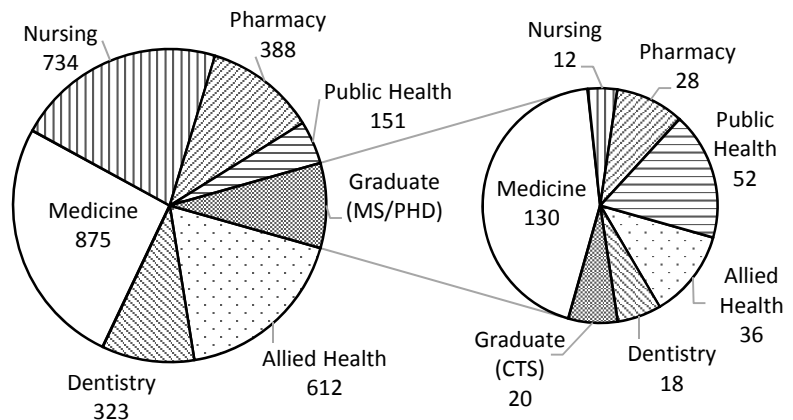

Total enrollment by college is detailed in the center chart. Enrollment of Graduate College (MS/PhD) students sponsored by the specified colleges are sub-categorized in the pie chart furthest right.

Source: Office of Institutional Research, HSC

ENROLLMENT

Enrollment by College, Career Emphasis and Sex

Fall 2015

<u>College</u>	<u>-- Undergraduate --</u>			<u>Grad. College (MS/PhD)</u>			<u>-Health Professional-</u>			<u>----- Total -----</u>			<u>% of</u>
	<u>Men</u>	<u>Women</u>	<u>Total</u>	<u>Men</u>	<u>Women</u>	<u>Total</u>	<u>Men</u>	<u>Women</u>	<u>Total</u>	<u>Men</u>	<u>Women</u>	<u>Total</u>	<u>Total</u>
Allied Health	33	196	229	6	30	36	80	303	383	119	529	648	19.0%
Dentistry	3	89	92	11	7	18	144	87	231	158	183	341	10.0%
Graduate - CTS	0	0	0	9	11	20	0	0	0	9	11	20	0.6%
Medicine													
Med - MD	0	0	0	0	0	0	394	255	649	394	255	649	19.1%
Med - PA	0	0	0	0	0	0	51	175	226	51	175	226	6.6%
Med - Grad	0	0	0	64	66	130	0	0	0	64	66	130	3.8%
Nursing	60	458	518	0	12	12	23	193	216	83	663	746	21.9%
Pharmacy	0	0	0	15	13	28	179	209	388	194	222	416	12.2%
Public Health	0	0	0	22	30	52	47	104	151	69	134	203	6.0%
Intercampus	0	0	0	6	12	18	0	0	0	6	12	18	0.5%
Non-Degree	0	0	0	3	1	4	0	3	3	3	4	7	0.2%
Total	96	743	839	136	182	318	918	1,329	2,247	1,150	2,254	3,404	100.0%

Source: Office of Institutional Research, HSC

ENROLLMENT

Enrollment by College, IPEDS Race/Ethnicity and Sex

Fall 2015

Undergraduate	White	American Indian/ Alaska Nat.	Asian	Black/ African American	Hispanic	Native Hawaiian/ Other Pac. Isl.	Two or More Races	Inter- national	Not Reported	Total
	Allied Health									
Men	17	3	4	2	3	0	1	1	2	33
Women	143	10	7	5	10	0	11	1	9	196
Dentistry										
Men	1	0	2	0	0	0	0	0	0	3
Women	66	2	3	1	8	0	2	0	7	89
Nursing										
Men	31	5	3	5	7	0	5	0	4	60
Women	321	16	27	23	40	0	15	3	13	458
Subtotal	579	36	46	36	68	0	34	5	35	839
Graduate College (MS/PhD)										
Allied Health										
Men	4	1	0	0	0	0	1	0	0	6
Women	19	0	5	0	1	0	3	2	0	30
Dentistry										
Men	9	0	0	1	0	0	0	1	0	11
Women	3	0	1	1	1	0	0	1	0	7
Clinical & Translational Science										
Men	6	0	1	0	0	0	0	1	1	9
Women	8	0	1	0	0	0	1	0	1	11
Medicine-Graduate										
Men	40	0	2	0	0	0	2	19	1	64
Women	38	1	2	1	2	1	1	16	4	66
Nursing										
Men	0	0	0	0	0	0	0	0	0	0
Women	10	0	0	2	0	0	0	0	0	12
Pharmacy										
Men	5	0	4	0	1	0	1	3	1	15
Women	6	0	0	0	1	0	0	6	0	13
Public Health										
Men	14	1	3	0	0	0	3	1	0	22
Women	19	0	3	2	1	0	1	4	0	30
Subtotal	181	3	22	7	7	1	13	54	8	296

(Continued)

Source: Office of Institutional Research, HSC

ENROLLMENT

Enrollment by College, IPEDS Race/Ethnicity and Sex

Fall 2015

(Continued)	White	American Indian/ Alaska Nat.	Asian	Black/ African American	Hispanic	Native Hawaiian/ Other Pac. Isl.	Two or More Races	Inter- national	Not Reported	Total
Health Professional										
Allied Health										
Men	62	3	2	2	3	0	3	0	5	80
Women	244	14	6	3	13	0	14	2	7	303
Dentistry										
Men	103	4	13	3	7	0	13	0	1	144
Women	52	2	18	1	2	0	5	6	1	87
Medicine -MD										
Men	272	2	52	3	12	0	26	0	27	394
Women	171	9	32	2	6	0	12	0	23	255
Medicine - PA										
Men	41	0	2	0	2	0	3	2	1	51
Women	118	8	17	1	8	1	19	2	1	175
Nursing										
Men	16	2	0	1	2	0	1	0	1	23
Women	140	13	10	8	9	0	8	1	4	193
Pharmacy										
Men	94	2	37	12	11	0	11	3	9	179
Women	109	7	50	13	5	0	16	5	4	209
Public Health										
Men	26	3	6	4	0	0	2	5	1	47
Women	56	7	5	6	9	0	9	7	5	104
Subtotal	1,504	76	250	59	89	1	142	33	90	2,244
Norman Intercampus										
Men	6	0	0	0	0	0	0	0	0	6
Women	8	0	0	2	1	0	0	0	1	12
Non-Degree Seeking										
Men	0	0	0	1	0	0	0	2	0	3
Women	2	0	1	0	0	0	0	1	0	4
Total OUHSC	2,280	115	319	105	165	2	189	95	134	3,404

Source: Office of Institutional Research, HSC

ENROLLMENT

Enrollment by Career Emphasis, College, Age and Sex

Fall 2015

Undergraduate	<u>Under 21</u>	<u>21-25</u>	<u>26-30</u>	<u>31-40</u>	<u>41-50</u>	<u>50+</u>	<u>Unreported</u>	<u>Total</u>
Allied Health								
Men	3	17	7	5	1	0	0	33
Women	44	116	18	13	5	0	0	196
Dentistry								
Men	0	2	1	0	0	0	0	3
Women	7	66	10	4	2	0	0	89
Nursing								
Men	6	22	16	7	8	1	0	60
Women	52	256	71	62	15	2	0	458
Subtotal	112	479	123	91	31	3	0	839
Graduate College (MS/PhD)								
Allied Health								
Men	0	1	1	3	1	0	0	6
Women	0	14	8	4	3	1	0	30
Dentistry								
Men	0	0	8	3	0	0	0	11
Women	0	1	6	0	0	0	0	7
Clinical & Translational Sciences								
Men	0	0	1	8	0	0	0	9
Women	0	0	0	9	2	0	0	11
Medicine-Graduate								
Men	0	17	35	11	0	1	0	64
Women	0	29	29	8	0	0	0	66
Nursing								
Men	0	0	0	0	0	0	0	0
Women	0	0	0	2	2	8	0	12
Pharmacy								
Men	0	0	8	6	1	0	0	15
Women	0	5	3	5	0	0	0	13
Public Health								
Men	1	5	7	7	1	1	0	22
Women	0	4	10	11	3	2	0	30
Subtotal	1	76	116	77	13	13	0	296

(Continued)

Source: Office of Institutional Research, HSC

ENROLLMENT

Enrollment by Career Emphasis, College, Age and Sex

Fall 2015

(Continued)

	<u>Under 21</u>	<u>21-25</u>	<u>26-30</u>	<u>31-40</u>	<u>41-50</u>	<u>50+</u>	<u>Unreported</u>	<u>Total</u>
Health Professional								
Allied Health								
Men	0	54	18	7	1	0	0	80
Women	2	237	37	18	6	3	0	303
Dentistry								
Men	0	57	59	24	4	0	0	144
Women	0	46	24	15	2	0	0	87
Medicine -MD								
Men	0	257	118	18	1	0	0	394
Women	2	204	44	3	2	0	0	255
Medicine -PA								
Men	0	15	21	9	6	0	0	51
Women	0	100	45	25	3	2	0	175
Nursing								
Men	0	2	8	7	6	0	0	23
Women	0	12	48	68	43	22	0	193
Pharmacy								
Men	3	105	41	23	7	0	0	179
Women	2	130	48	22	6	1	0	209
Public Health								
Men	0	21	10	8	8	0	0	47
Women	1	43	26	22	5	7	0	104
Subtotal	10	1,283	547	269	100	35	0	2,244
Norman Intercampus								
Men	0	4	0	1	1	0	0	6
Women	0	4	3	4	1	0	0	12
Non-Degree Seeking								
Men	0	0	0	3	0	0	0	3
Women	0	0	1	1	1	1	0	4
Total OUHSC	123	1,846	790	446	147	52	0	3,404

Source: Office of Institutional Research, HSC

ENROLLMENT

Enrollment by Career Emphasis, College and Tuition Residency

Fall 2015

	Resident		Nonresident	
	<u>Enrollment</u>	<u>Percent</u>	<u>Enrollment</u>	<u>Percent</u>
Undergraduate				
Allied Health	183	5.4 %	46	1.4 %
Dentistry	87	2.6	5	0.1
Nursing	459	13.5	59	1.7
Subtotal	729	21.4	110	3.2
Graduate College (MS/PhD)				
Allied Health	26	0.8	10	0.3
Dentistry	5	0.1	13	0.4
Clinical & Translational Science	19	0.6	1	0.0
Medicine -Graduate	59	1.7	71	2.1
Nursing	12	0.4	0	0.0
Pharmacy	11	0.3	17	0.5
Public Health	40	1.2	12	0.4
Subtotal	172	5.1	124	3.6
Health Professional				
Allied Health	308	9.0	75	2.2
Dentistry	175	5.1	56	1.6
Medicine -MD	591	17.4	58	1.7
Medicine -PA	204	6.0	22	0.6
Nursing	213	6.3	3	0.1
Pharmacy	306	9.0	82	2.4
Public Health	127	3.7	24	0.7
Subtotal	1,924	56.5	320	9.4
Norman Intercampus	13	0.4	5	0.1
Non-Degree Seeking	4	0.1	3	0.1
Total OUHSC	2,842	83.5 %	562	16.5 %

Source: Office of Institutional Research, HSC

STUDENTS

The University of Oklahoma - Health Sciences Center

ENROLLMENT

Enrollment by Career Emphasis, College and Full-Time/Part-Time Status

Fall 2015

	Full-Time		Part-Time	
	<u>Enrollment</u>	<u>Percent</u>	<u>Enrollment</u>	<u>Percent</u>
Undergraduate				
Allied Health	203	6.0 %	26	0.8 %
Dentistry	92	2.7	0	0.0
Nursing	497	14.6	21	0.6
Subtotal	792	23.3	47	1.4
Graduate College (MS/PhD)				
Allied Health	22	0.6	14	0.4
Dentistry	16	0.5	2	0.1
Clinical & Translational Science	3	0.1	17	0.5
Medicine -Graduate	48	1.4	82	2.4
Nursing	5	0.1	7	0.2
Pharmacy	11	0.3	17	0.5
Public Health	16	0.5	36	1.1
Subtotal	121	3.6	175	5.1
Health Professional				
Allied Health	341	10.0	42	1.2
Dentistry	230	6.8	1	0.0
Medicine -MD	648	19.0	1	0.0
Medicine -PA	226	6.6	0	0.0
Nursing	60	1.8	156	4.6
Pharmacy	383	11.3	5	0.1
Public Health	85	2.5	66	1.9
Subtotal	1,973	58.0	271	8.0
Norman Intercampus	4	0.1	14	0.4
Non-Degree Seeking	0	0.0	7	0.2
Total OUHSC	2,890	84.9 %	514	15.1 %

Source: Office of Institutional Research, HSC

ENROLLMENT

Enrollment by College, Career Emphasis, Major and Sex

Fall 2015

	-Undergraduate-			Health --- Professional ---			Graduate College --- (MS/PhD) ---			-----Total-----		
	Men	Women	Total	Men	Women	Total	Men	Women	Total	Men	Women	Total
	Allied Health											
Allied Health Sciences	0	0	0	0	0	0	4	11	15	4	11	15
Audiology	0	0	0	3	28	31	0	1	1	3	29	32
Comm Sciences & Disorders	3	63	66	0	0	0	0	0	0	3	63	66
Dietetics	0	0	0	2	14	16	0	0	0	2	14	16
Geriatrics/Gerontology Cert	0	0	0	0	0	0	0	0	0	0	0	0
Nuclear Medicine	3	9	12	0	0	0	0	0	0	3	9	12
Nutritional Sciences	4	21	25	0	0	0	1	15	16	5	36	41
Occupational Therapy	0	0	0	9	82	91	0	0	0	9	82	91
Radiologic Technology	23	57	80	0	0	0	0	0	0	23	57	80
Rehabilitation Sciences - MS	0	0	0	64	120	184	0	0	0	64	120	184
Rehabilitation Sciences - DSC	0	0	0	2	8	10	0	0	0	2	8	10
Sonography	0	46	46	0	0	0	0	0	0	0	46	46
Speech Language Pathology	0	0	0	0	51	51	1	3	4	1	54	55
Dentistry												
Dental Hygiene	3	89	92	0	0	0	0	0	0	3	89	92
Dentistry - DDS	0	0	0	144	87	231	0	0	0	144	87	231
Orthodontics	0	0	0	0	0	0	9	4	13	9	4	13
Periodontics	0	0	0	0	0	0	2	3	5	2	3	5
Graduate College												
Clinical & Translational Sciences	0	0	0	0	0	0	9	11	20	9	11	20
Medicine												
Medicine - MD	0	0	0	394	255	649	0	0	0	394	255	649
Medicine - PA	0	0	0	51	175	226	0	0	0	51	175	226
Medicine - Graduate College												
Biochemistry	0	0	0	0	0	0	8	4	12	8	4	12
Cell Biology	0	0	0	0	0	0	12	14	26	12	14	26
Genetic Counseling	0	0	0	0	0	0	1	8	9	1	8	9
Grad Prog in Biomed Sci	0	0	0	0	0	0	8	10	18	8	10	18
Microbiology & Immunology	0	0	0	0	0	0	8	9	17	8	9	17
Neuroscience	0	0	0	0	0	0	5	6	11	5	6	11
Pathology	0	0	0	0	0	0	3	4	7	3	4	7
Physiology	0	0	0	0	0	0	8	7	15	8	7	15
Radiological Sciences	0	0	0	0	0	0	11	3	14	11	3	14

(Continued)

STUDENTS

The University of Oklahoma - Health Sciences Center

ENROLLMENT

Enrollment by College, Career Emphasis, Major and Sex Fall 2015

	-Undergraduate-			Health -- Professional --			Graduate College ---- (MS/PhD) ----			-----Total-----		
	Men	Women	Total	Men	Women	Total	Men	Women	Total	Men	Women	Total
	(Continued)											
Nursing												
Nursing	53	422	475	0	0	0	0	12	12	53	434	487
ADN to MS	0	0	0	0	0	0	0	0	0	0	0	0
Career Ladder	6	23	29	0	0	0	0	0	0	6	23	29
Career Mobility	1	13	14	0	0	0	0	0	0	1	13	14
Clinical Nurse Specialist/Leader	0	0	0	1	36	37	0	0	0	1	36	37
Clinical Nurse Specialist - Acute Care	0	0	0	0	2	2	0	0	0	0	2	2
Clinical Nurse Specialist - Geriatric Care	0	0	0	0	0	0	0	0	0	0	0	0
Neonatal Nurse Practitioner	0	0	0	0	0	0	0	0	0	0	0	0
Family Nurse Practitioner	0	0	0	10	53	63	0	0	0	10	53	63
Nursing Administration/Management	0	0	0	6	32	38	0	0	0	6	32	38
Nurse Education	0	0	0	0	36	36	0	0	0	0	36	36
Nurse Practitioner	0	0	0	5	26	31	0	0	0	5	26	31
Nurse Practitioner, Adult	0	0	0	0	0	0	0	0	0	0	0	0
Pediatric Nurse Practitioner	0	0	0	0	0	0	0	0	0	0	0	0
RN Non-Nursing BS to MS or MSN	0	0	0	0	0	0	0	0	0	0	0	0
Nursing - Certificate	0	0	0	1	8	9	0	0	0	1	8	9
Pharmacy												
Pharmacy - PharmD	0	0	0	179	209	388	0	0	0	179	209	388
Pharmaceutical Sciences	0	0	0	0	0	0	15	13	28	15	13	28
Public Health												
Biostatistics	0	0	0	2	3	5	6	3	9	8	6	14
Epidemiology	0	0	0	8	17	25	2	13	15	10	30	40
Health Admin & Policy	0	0	0	18	14	32	0	0	0	18	14	32
Health Promotion Sciences	0	0	0	2	16	18	1	5	6	3	21	24
General Public Health	0	0	0	12	51	63	0	0	0	12	51	63
Public Health Prep & Terrorism	0	0	0	1	0	1	0	0	0	1	0	1
Occupational & Env Health												
Environmental Health	0	0	0	4	0	4	0	0	0	4	0	4
Environmental Management	0	0	0	0	0	0	0	0	0	0	0	0
Industrial Hygiene & Env Health	0	0	0	0	0	0	11	9	20	11	9	20
Industrial Hygiene	0	0	0	0	0	0	0	0	0	0	0	0
Occupational Health	0	0	0	0	0	0	2	0	2	2	0	2
Env Epi/Toxicology	0	0	0	0	0	0	0	0	0	0	0	0
Public Health - Certificate	0	0	0	0	3	3	0	0	0	0	3	3
Inter-Campus	0	0	0	0	0	0	6	12	18	6	12	18
Non-Degree												
Allied Health	0	0	0	0	1	1	0	0	0	0	1	1
Dentistry	0	0	0	0	0	0	0	0	0	0	0	0
Graduate College	0	0	0	0	0	0	3	1	4	3	1	4
Medicine	0	0	0	0	0	0	0	0	0	0	0	0
Nursing	0	0	0	0	0	0	0	0	0	0	0	0
Pharmacy	0	0	0	0	0	0	0	0	0	0	0	0
Public Health	0	0	0	0	1	1	0	0	0	0	1	1

Source: Office of Institutional Research, HSC

HEADCOUNT ENROLLMENT

Headcount Enrollment by Level and College Fall 2014 and 2015

	<u>Fall 2015 Enrollment</u>	<u>Percent of Total Enrollment</u>	<u>Fall 2014 Enrollment</u>	<u>Percent Change From Fall 2014</u>
<i>Undergraduate Division</i>				
Allied Health	229	6.7%	228	0.4%
Dentistry	92	2.7%	91	1.1%
Nursing	518	15.2%	515	0.6%
Subtotal - Undergraduate	839	24.6%	834	0.6%
<i>Graduate College (MS/PhD)</i>				
Allied Health	36	1.1%	39	-8.3%
Dentistry	18	0.5%	18	0.0%
Graduate - CTS	20	0.6%	21	-5.0%
Medicine -Graduate	130	3.8%	141	-8.5%
Nursing	12	0.4%	16	-33.3%
Pharmacy	28	0.8%	24	14.3%
Public Health	52	1.5%	57	-9.6%
Subtotal - Graduate	296	8.7%	316	-6.8%
<i>Health Professional</i>				
Allied Health	383	11.3%	400	-4.4%
Dentistry	231	6.8%	230	0.4%
Medicine				
Medicine - MD	649	19.1%	660	-1.7%
Medicine - PA	226	6.6%	230	-1.8%
Nursing	216	6.3%	234	-8.3%
Pharmacy	388	11.4%	403	-3.9%
Public Health	151	4.4%	187	-23.8%
Subtotal - Professional	2,244	65.9%	2,344	-4.5%
<i>Total</i>				
Allied Health	648	19.0%	667	-2.9%
Dentistry	341	10.0%	339	0.6%
Graduate - CTS	20	0.6%	21	-5.0%
Medicine				
Medicine - MD	649	19.1%	660	-1.7%
Medicine - PA	226	6.6%	230	-1.8%
Medicine - Grad	130	3.8%	141	-8.5%
Nursing	746	21.9%	765	-2.5%
Pharmacy	416	12.2%	427	-2.6%
Public Health	203	6.0%	244	-20.2%
Non-Degree	7	0.2%	17	-142.9%
Inter-Campus	18	0.5%	18	0.0%
Health Sciences Center Total	3,404	100.0%	3,529	-3.7%

Source: Office of Institutional Research, HSC

CREDIT HOUR ENROLLMENT

Annual Student Credit Hour Enrollment by Level, College and Location 2014-2015

	<u>On-Campus</u>	<u>OU-Tulsa</u>	<u>Off-Campus</u>	<u>Total</u>
<i>Undergraduate Division</i>				
Allied Health	5,490	660	0	6,150
Dentistry	1,776	0	1,610	3,386
Nursing	8,469	3,814	2,837	15,120
Subtotal - Undergraduate	15,735	4,474	4,447	24,656
<i>Graduate College (MS/PhD)</i>				
Allied Health	586	26	0	612
Dentistry	385	0	0	385
Graduate - CTS	197	0	0	197
Medicine - Graduate	2,323	0	0	2,323
Nursing	169	0	0	169
Pharmacy	387	19	0	406
Public Health	746	0	0	746
Subtotal - Graduate	4,793	45	0	4,838
<i>Health Professional</i>				
Allied Health	7,490	2,532	0	10,022
Dentistry	8,492	0	0	8,492
Medicine				
Medicine - MD	0	2,582	0	2,582
Medicine - PA	6,209	2,561	0	8,770
Nursing	1,904	908	164	2,976
Pharmacy	10,807	3,353	0	14,160
Public Health	2,507	491	0	2,998
Subtotal - Professional	37,409	12,427	164	50,000
<i>Total</i>				
Allied Health	13,566	3,218	0	16,784
Dentistry	10,653	0	1,610	12,263
Graduate - CTS	197	0	0	197
Medicine				
Medicine - MD	0	2,582	0	2,582
Medicine - PA	6,209	2,561	0	8,770
Medicine - Grad	2,323	0	0	2,323
Nursing	10,542	4,722	3,001	18,265
Pharmacy	11,194	3,372	0	14,566
Public Health	3,253	491	0	3,744
Non-Degree	58	0	0	58
Inter-Campus	0	0	167	167
Total	57,995	16,946	4,778	79,719

Source: Institutional Research, HSC.

TOTAL EMPLOYEES

Total Employees by IPEDS Race/Ethnicity, Employee Type and Sex

Fall 2015

	<u>White</u>	<u>American Indian/ Alaska Nat.</u>	<u>Asian</u>	<u>Black/ African American</u>	<u>Hispanic</u>	<u>Native Hawaiian/ Other Pac. Isl.</u>	<u>Two or More Races</u>	<u>Inter- national</u>	<u>Not Reported</u>	<u>Total</u>
Full-Time Faculty										
Male	435	9	49	11	8	1	1	119	0	633
Female	457	16	53	24	12	0	4	58	0	624
Total	892	25	102	35	20	1	5	177	0	1,257
Full-Time Staff										
Male	611	41	38	81	30	1	12	51	0	865
Female	2,078	119	69	354	176	4	72	93	0	2,965
Total	2,689	160	107	435	206	5	84	144	0	3,830
Part-Time Faculty										
Male	228	2	11	2	2	0	0	30	0	275
Female	139	2	13	2	3	0	2	7	0	168
Total	367	4	24	4	5	0	2	37	0	443
Part-Time Staff										
Male	35	0	2	5	1	0	0	3	0	46
Female	183	7	8	14	6	0	4	12	0	234
Total	218	7	10	19	7	0	4	15	0	280
Residents										
Male	288	7	51	7	7	2	4	113	0	479
Female	194	8	41	15	3	0	5	55	0	321
Total	482	15	92	22	10	2	9	168	0	800
Student Employees										
Male	69	0	9	4	0	0	1	81	0	164
Female	112	1	11	4	1	0	2	75	0	206
Total	181	1	20	8	1	0	3	156	0	370
Part-Time Student Assistants										
Male	39	0	3	1	0	0	3	2	0	48
Female	24	0	3	2	1	0	1	3	0	34
Total	63	0	6	3	1	0	4	5	0	82
Total Employees										
Male	1,705	59	163	111	48	4	21	399	0	2,510
Female	3,187	153	198	415	202	4	90	303	0	4,552
Total	4,892	212	361	526	250	8	111	702	0	7,062

Employees hired on Special Pay status for less than 90 days are not included.

Source: HSC Office of Institutional Research as of November 1, 2015

FACULTY AND STAFF

Full-Time Faculty and Staff by IPEDS Race/Ethnicity, Job Type and Sex Fall 2015

	White	American Indian/ Alaska Nat.	Asian	Black/ African American	Hispanic	Native Hawaiian/ Other Pac. Isl.	Two or More Races	Inter- national	Not Reported	Total
Faculty										
Male	435	9	49	11	8	1	1	119	0	633
Female	457	16	53	24	12	0	4	58	0	624
Total	892	25	102	35	20	1	5	177	0	1,257
Executive/Administrative/Managerial										
Male	92	3	2	7	1	0	1	1	0	107
Female	252	5	3	23	4	0	4	2	0	293
Total	344	8	5	30	5	0	5	3	0	400
Other Professional										
Male	242	12	15	17	4	0	3	24	0	317
Female	826	52	34	60	20	1	22	45	0	1,060
Total	1,068	64	49	77	24	1	25	69	0	1,377
Secretarial/Clerical										
Male	36	5	4	15	12	0	3	3	0	78
Female	664	28	15	160	94	1	28	24	0	1,014
Total	700	33	19	175	106	1	31	27	0	1,092
Technical Paraprofessional										
Male	111	14	5	12	9	1	3	2	0	157
Female	319	32	8	95	56	2	17	9	0	538
Total	430	46	13	107	65	3	20	11	0	695
Skilled Craft										
Male	93	4	4	7	2	0	1	0	0	111
Female	0	0	0	0	0	0	0	0	0	0
Total	93	4	4	7	2	0	1	0	0	111
Service/Maintenance										
Male	37	3	8	23	2	0	1	21	0	95
Female	17	2	9	16	2	0	1	13	0	60
Total	54	5	17	39	4	0	2	34	0	155
Total Full-Time Faculty and Staff										
Male	1,046	50	87	92	38	2	13	170	0	1,498
Female	2,535	135	122	378	188	4	76	151	0	3,589
Total	3,581	185	209	470	226	6	89	321	0	5,087

Source: HSC Office of Institutional Research as of November 1, 2015

FACULTY AND STAFF

Part-Time Faculty and Staff by IPEDS Race/Ethnicity, Job Type and Sex

Fall 2015

	White	American Indian/ Alaska Nat.	Asian	Black/ African American	Hispanic	Native Hawaiian/ Other Pac. Isl.	Two or More Races	Inter- national	Not Reported	Total
Faculty										
Male	228	2	11	2	2	0	0	30	0	275
Female	139	2	13	2	3	0	2	7	0	168
Total	367	4	24	4	5	0	2	37	0	443
Executive/Administrative/Managerial										
Male	5	0	0	0	0	0	0	0	0	5
Female	13	1	0	0	0	0	0	1	0	15
Total	18	1	0	0	0	0	0	1	0	20
Other Professional										
Male	11	0	1	0	0	0	0	3	0	15
Female	106	3	6	3	1	0	2	6	0	127
Total	117	3	7	3	1	0	2	9	0	142
Secretarial/Clerical										
Male	6	0	1	3	0	0	0	0	0	10
Female	34	0	1	7	2	0	2	0	0	46
Total	40	0	2	10	2	0	2	0	0	56
Technical Paraprofessional										
Male	11	0	0	1	1	0	0	0	0	13
Female	29	3	1	4	3	0	0	5	0	45
Total	40	3	1	5	4	0	0	5	0	58
Skilled Craft										
Male	0	0	0	0	0	0	0	0	0	0
Female	0	0	0	0	0	0	0	0	0	0
Total	0	0	0	0	0	0	0	0	0	0
Service/Maintenance										
Male	2	0	0	1	0	0	0	0	0	3
Female	1	0	0	0	0	0	0	0	0	1
Total	3	0	0	1	0	0	0	0	0	4
Total Full-Time Faculty and Staff										
Male	263	2	13	7	3	0	0	33	0	321
Female	322	9	21	16	9	0	6	19	0	402
Total	585	11	34	23	12	0	6	52	0	723

Source: HSC Office of Institutional Research as of November 1, 2015

FACULTY CHARACTERISTICS

Full-Time Faculty by Rank

Fall 2005 to 2015

<u>Fall</u>	<u>Professor</u>	<u>Associate Professor</u>	<u>Assistant Professor</u>	<u>Instructor</u>	<u>Other Faculty</u>	<u>Total</u>
2005	217	196	272	83	163	931
2006	217	208	274	84	181	964
2007	231	208	292	92	176	999
2008	236	214	288	93	186	1,017
2009	243	211	317	93	187	1,051
2010	225	218	311	101	238	1,093
2011	233	214	331	100	264	1,142
2012	241	210	327	103	271	1,152
2013	236	209	352	102	290	1,189
2014	223	217	364	110	308	1,222
2015	232	260	558	113	94	1,257

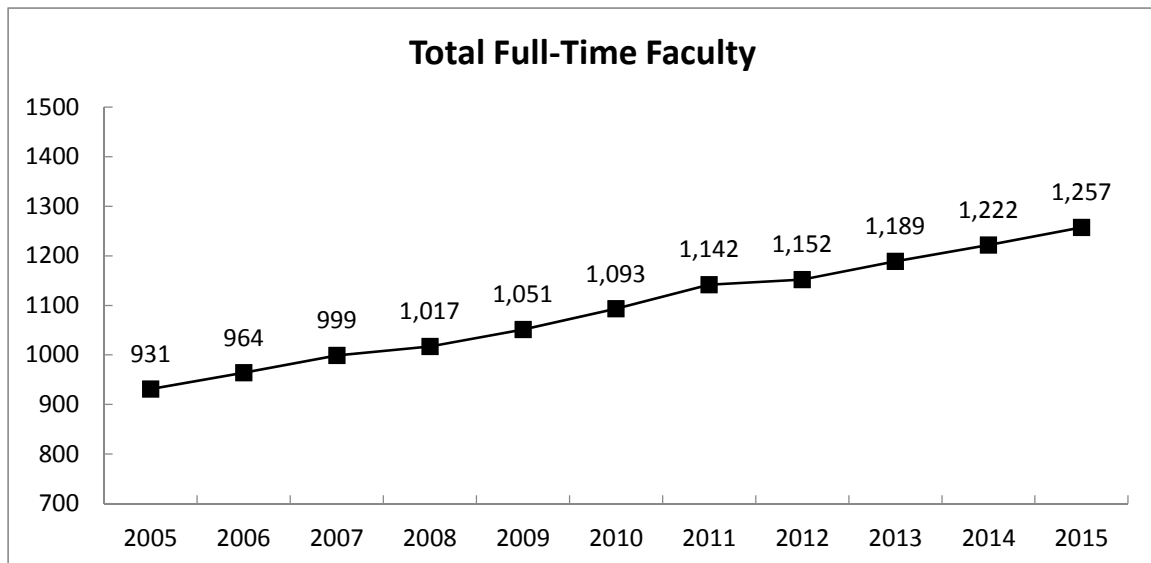

Source: HSC Office of Institutional Research as of November 1, 2015

FACULTY CHARACTERISTICS

Full-Time Faculty by Rank, Sex and IPEDS Race/Ethnicity

Fall 2015

Rank	American Indian/Alaska Nat.		Black/African American		Native Hawaiian/Oth. Pac. Isl.		Two or More Races	Inter-national	Not Reported	Total
	White	Alaska Nat.	Asian	American	Hispanic	Oth. Pac. Isl.				
Professors										
Male	121	3	15	1	2	0	0	21	0	163
Female	57	1	3	1	1	0	0	6	0	69
Total	178	4	18	2	3	0	0	27	0	232
Associate Professors										
Male	98	1	9	1	4	0	0	27	0	140
Female	87	3	12	3	3	0	0	12	0	120
Total	185	4	21	4	7	0	0	39	0	260
Assistant Professors										
Male	155	3	21	9	2	1	1	65	0	257
Female	206	6	30	11	6	0	3	39	0	301
Total	361	9	51	20	8	1	4	104	0	558
Instructors										
Male	20	0	3	0	0	0	0	3	0	26
Female	68	6	5	4	2	0	1	1	0	87
Total	88	6	8	4	2	0	1	4	0	113
Other Faculty										
Male	41	2	1	0	0	0	0	3	0	47
Female	39	0	3	5	0	0	0	0	0	47
Total	80	2	4	5	0	0	0	3	0	94
Total Full-Time Faculty										
Male	435	9	49	11	8	1	1	119	0	633
Female	457	16	53	24	12	0	4	58	0	624
Total	892	25	102	35	20	1	5	177	0	1,257

Source: HSC Office of Institutional Research as of November 1, 2015

FACULTY CHARACTERISTICS

Full-Time Faculty by College, Sex and IPEDS Race/Ethnicity

Fall 2015

<u>College</u>	<u>White</u>	<u>American Indian/ Alaska Nat.</u>	<u>Asian</u>	<u>Black/ African American</u>	<u>Hispanic</u>	<u>Native Hawaiian/ Oth. Pac. Isl.</u>	<u>Two or More Races</u>	<u>Inter- National</u>	<u>Not Reported</u>	<u>Total</u>
Allied Health										
Male	10	0	1	0	0	1	1	2	0	15
Female	40	1	0	1	0	0	0	1	0	43
Total	50	1	1	1	0	1	1	3	0	58
Dentistry										
Male	20	1	1	1	0	0	0	5	0	28
Female	15	0	0	1	0	0	1	2	0	19
Total	35	1	1	2	0	0	1	7	0	47
Graduate College										
Male	9	1	0	0	1	0	0	0	0	11
Female	6	12	17	51	8	0	5	24	0	12
Total	15	2	2	3	1	0	0	0	0	23
Medicine-OKC										
Male	307	2	43	7	6	0	0	96	0	461
Female	240	9	38	8	7	0	3	43	0	348
Total	547	11	81	15	13	0	3	139	0	809
Medicine-Tulsa										
Male	59	2	1	3	0	0	0	4	0	69
Female	44	2	4	2	3	0	0	4	0	59
Total	103	4	5	5	3	0	0	8	0	128
Nursing										
Male	1	1	0	0	0	0	0	0	0	2
Female	69	2	2	6	0	0	0	0	0	79
Total	70	3	2	6	0	0	0	0	0	81
Pharmacy										
Male	15	0	1	0	1	0	0	5	0	22
Female	27	0	4	1	2	0	0	5	0	39
Total	42	0	5	1	3	0	0	10	0	61
Public Health										
Male	14	2	2	0	0	0	0	7	0	25
Female	16	1	3	2	0	0	0	3	0	25
Total	30	3	5	2	0	0	0	10	0	50
Total Full-Time Faculty										
Male	435	9	49	11	8	1	1	119	0	633
Female	457	27	68	72	20	0	9	82	0	624
Total	892	25	102	35	20	1	5	177	0	1,257

Source: HSC Office of Institutional Research as of November 1, 2015

FACULTY CHARACTERISTICS

Full-Time Faculty Tenure Status by Rank, Sex and IPEDS Race/Ethnicity

Fall 2015

Rank	Tenured									Tenure Track									Not Eligible									Total
	WH	BL	HI	AS	AI	HA	>1	NR	UN	WH	BL	HI	AS	AI	HA	>1	NR	UN	WH	BL	HI	AS	AI	HA	>1	NR	UN	
Professor																												
Male	82	1	0	8	3	0	0	15	0	2	0	0	2	0	0	0	1	0	37	0	2	5	0	0	0	5	0	163
Female	31	1	1	3	1	0	0	5	0	1	0	0	0	0	0	0	0	0	25	0	0	0	0	0	0	1	0	69
Total	113	2	1	11	4	0	0	20	0	3	0	0	2	0	0	0	1	0	62	0	2	5	0	0	0	6	0	232
Associate Professor																												
Male	19	0	0	3	0	0	0	11	0	6	0	0	1	0	0	0	2	0	73	1	4	5	1	0	0	14	0	140
Female	13	1	0	2	0	0	0	4	0	4	0	0	1	1	0	0	1	0	70	2	3	9	2	0	0	7	0	120
Total	32	1	0	5	0	0	0	15	0	10	0	0	2	1	0	0	3	0	143	3	7	14	3	0	0	21	0	260
Assistant Professor																												
Male	0	0	0	0	0	0	0	0	0	10	0	0	2	0	0	0	6	0	145	9	2	19	3	1	1	59	0	257
Female	0	0	0	0	0	0	0	0	0	15	2	0	3	0	0	0	3	0	191	9	6	27	6	0	3	36	0	301
Total	0	0	0	0	0	0	0	0	0	25	2	0	5	0	0	0	9	0	336	18	8	46	9	1	4	95	0	558
Instructor																												
Male	0	0	0	0	0	0	0	0	0	0	0	0	0	0	0	0	0	0	20	0	0	3	0	0	0	3	0	26
Female	0	0	0	0	0	0	0	0	0	0	0	0	0	0	0	0	0	0	68	4	2	5	6	0	1	1	0	87
Total	0	0	0	0	0	0	0	0	0	0	0	0	0	0	0	0	0	0	88	4	2	8	6	0	1	4	0	113
Other Faculty																												
Male	7	0	0	0	0	0	0	2	0	1	0	0	0	0	0	0	0	0	33	0	0	1	2	0	0	1	0	47
Female	3	0	0	0	0	0	0	0	0	0	0	0	0	0	0	0	0	0	36	5	0	3	0	0	0	0	0	47
Total	10	0	0	0	0	0	0	2	0	1	0	0	0	0	0	0	0	0	69	5	0	4	2	0	0	1	0	94
Total FT Faculty																												
Male	108	1	0	11	3	0	0	28	0	19	0	0	5	0	0	0	9	0	308	10	8	33	6	1	1	82	0	633
Female	47	2	1	5	1	0	0	9	0	20	2	0	4	1	0	0	4	0	390	20	11	44	14	0	4	45	0	624
Total	155	3	1	16	4	0	0	37	0	39	2	0	9	1	0	0	13	0	644	27	19	74	20	1	5	126	0	1,257

WH = White AS = Asian >1 = Multiple Ethnicities Reported
 BL = Black AI = American Indian NR = Non Resident Alien
 HI = Hispanic HA = Hawaiian/Pacific Islander UN = Unknown/Not Reported

Source: HSC Office of Institutional Research as of November 1, 2015

FACULTY CHARACTERISTICS

Full-Time Faculty Tenure Status by College and Department

Fall 2015

<u>College/Department</u>	<u>Tenured</u>	<u>Tenure Track</u>	<u>Consecutive Term</u>	<u>Not Eligible</u>	<u>Total</u>
ALLIED HEALTH					
Administration and Academic Services	1	0	0	1	2
Communication Sciences & Disorders	5	2	4	4	15
Medical Imaging and Radiation Sciences	0	0	9	3	12
Nutritional Sciences	1	1	2	1	5
Occupational Therapy	0	0	3	2	5
Physical Therapy	4	4	8	3	19
Allied Health Total	11	7	26	14	58
DENTISTRY					
Administration	2	0	2	2	6
Community Dentistry	0	0	1	1	2
Dental Hygiene	0	0	3	1	4
Dentistry Residency Program	0	0	0	0	0
Developmental Dentistry	1	0	0	0	1
Oral Biology	0	0	6	3	9
Oral and Maxillofacial Surgery	0	0	0	2	2
Restorative Dentistry	3	0	13	7	23
Dentistry Total	6	0	25	16	47
GRADUATE COLLEGE					
Health Sciences Library & Information Mgmt.	2	0	16	5	23
Graduate College Total	2	0	16	5	23
MEDICINE-OKC					
Administration	1	0	6	0	7
Anesthesiology	1	0	46	59	106
Biochemistry & Molecular Biology	10	1	2	0	13
Cell Biology	9	2	3	8	22
Dermatology	0	0	3	3	6
Family Medicine	6	0	20	10	36
Geriatrics	4	3	1	3	11
Medicine	25	12	44	52	133
Microbiology & Immunology	9	2	1	3	15
Neurology	2	0	22	7	31
Neurosciences	0	0	0	0	0
Neurosurgery	1	5	2	11	19
Obstetrics & Gynecology	4	0	27	9	40
Ophthalmology	9	4	3	7	23
Orthopaedic Surgery & Rehab.	0	0	20	10	30
Otorhinolaryngology	1	1	7	7	16
Pathology	4	0	18	0	22
Pediatrics	25	2	85	53	165
Physiology	8	3	1	4	16
Psychiatry & Behavioral Sciences	2	1	7	2	12
Radiation Oncology	2	0	2	10	14
Radiological Sciences	3	0	22	1	26
Surgery	7	0	13	11	31
Urology	8	0	6	1	15
Medicine-OKC Total	141	36	361	271	809

(Continued)

FACULTY CHARACTERISTICS

Full-Time Faculty Tenure Status by College and Department Fall 2015

<u>College/Department</u>	<u>Tenured</u>	<u>Tenure Track</u>	<u>Consecutive Term</u>	<u>Not Eligible</u>	<u>Total</u>
MEDICINE-TULSA					
Administration	0	1	2	0	3
Dermatology	0	0	1	0	1
Emergency Medicine	0	0	4	5	9
Family Practice	1	0	16	10	27
Internal Medicine	2	0	17	2	21
Obstetrics & Gynecology	1	0	5	5	11
Pediatrics	0	0	18	14	32
Psychiatry	1	0	13	0	14
Surgery	1	0	7	2	10
Medicine-Tulsa Total	6	1	83	38	128
College of Medicine Total	147	37	444	309	937
NURSING					
Academic Programs	10	2	31	38	81
Nursing Total	10	2	31	38	81
PHARMACY					
Administration and Student Services	2	0	3	1	6
Pharmaceutical Sciences	10	3	1	5	19
Pharmacy Clinical & Admin. Sciences	4	0	24	8	36
Pharmacy Total	16	3	28	14	61
PUBLIC HEALTH					
Administration	1	2	0	0	3
Biostatistics & Epidemiology	9	7	0	4	20
Center for American Indian Research	0	0	0	3	3
Health Administration & Policy	3	3	1	1	8
Health Promotion Sciences	6	1	0	2	9
Occupational & Environmental Health	5	2	0	0	7
Public Health Total	24	15	1	10	50
Total Full-Time Faculty	216	64	571	406	1,257

Source: HSC Office of Institutional Research as of November 1, 2015

FACULTY CHARACTERISTICS

Full-Time Faculty Headcount by Tenure Status and College

Fall 2015

<u>College</u>	<u>Tenured</u>	<u>Tenure Track</u>	<u>Consecutive Term</u>	<u>Not Eligible</u>	<u>Total</u>	<u>% Tenured</u>
Allied Health	11	7	26	14	58	19.0%
Dentistry	6	0	25	16	47	12.8%
Graduate College	2	0	16	5	23	8.7%
Medicine - OKC	141	36	361	271	809	17.4%
Medicine - Tulsa	6	1	83	38	128	4.7%
Nursing	10	2	31	38	81	12.3%
Pharmacy	16	3	28	14	61	26.2%
Public Health	24	15	1	10	50	48.0%
Total Full-Time Faculty	216	64	571	406	1,257	17.2%

Percent of Faculty Who Are Tenured

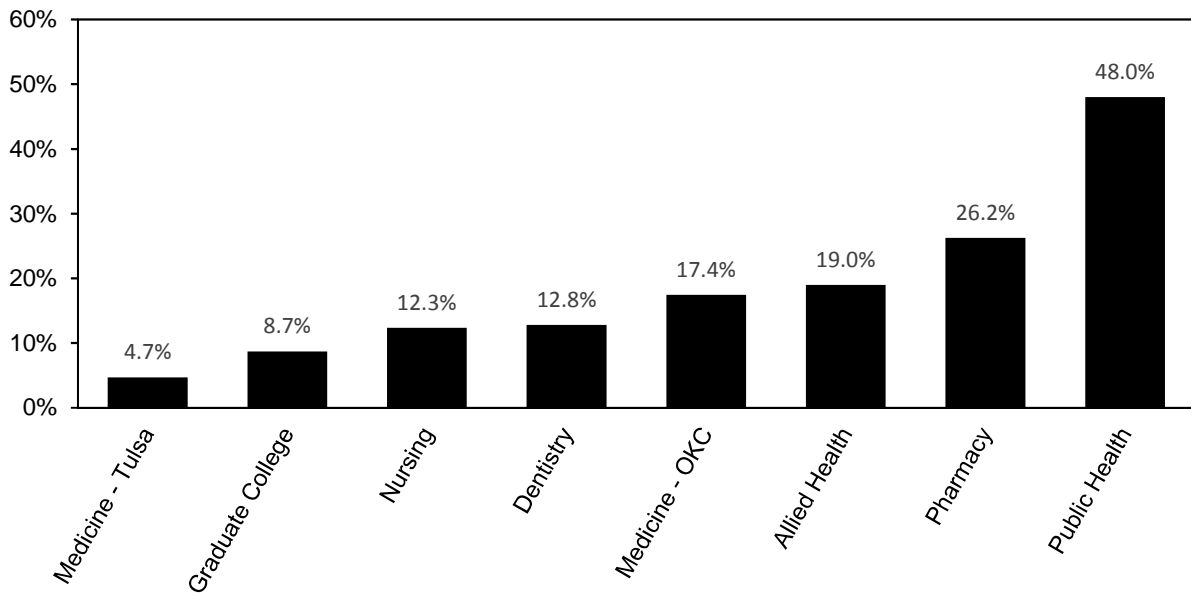

Source: HSC Office of Institutional Research as of November 1, 2015

FACULTY CHARACTERISTICS

Faculty FTE by Tenure Status and College

Fall 2015

<u>College</u>	<u>Tenured</u>	<u>Tenure Track</u>	<u>Consecutive Term</u>	<u>Full-Time Not Eligible</u>	<u>Part-Time Not Eligible</u>	<u>Total</u>
Allied Health	11.00	7.00	26.00	14.00	1.15	59.15
Dentistry	6.00	0.00	25.00	16.00	24.56	71.56
Graduate College	2.00	0.00	16.00	5.00	0.00	23.00
Medicine - OKC	142.23	36.19	366.02	268.82	55.04	868.30
Medicine - Tulsa	6.00	1.00	83.00	38.00	12.18	140.18
Nursing	10.00	2.00	31.00	38.00	1.94	82.94
Pharmacy	16.00	3.00	28.00	14.00	1.80	62.80
Public Health	24.00	15.00	1.00	10.00	1.95	51.95
Total Full-Time Faculty	217.23	64.19	576.02	403.82	98.62	1,359.88

Percent of Faculty with Tenure

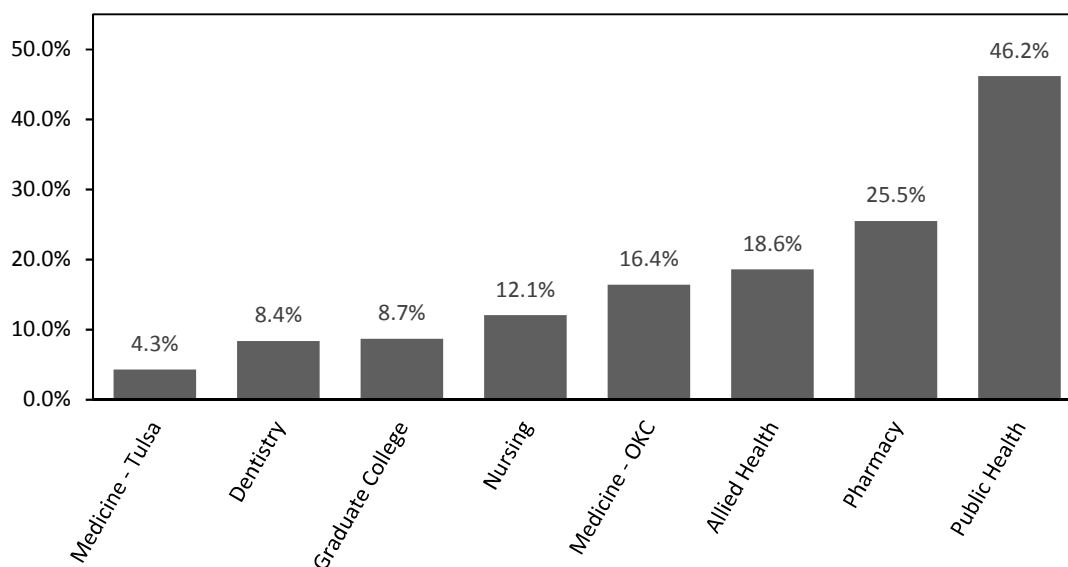

Source: HSC Office of Institutional Research as of November 1, 2015

OPERATING BUDGET

Operating Budget by Funding Source

FY 2000 - 2016

<u>Fiscal Year</u>	<u>HSC Total E&G Budget</u>	<u>Contract Research & Services</u>	<u>Professional Practice Plan</u>	<u>Auxiliary Enterprise & Student Activities</u>	<u>Grand Total</u>	<u>Internal Service Units</u>	<u>Student Aid</u>
2000	\$100,200,074	\$85,594,387	\$ 99,267,229	\$23,386,783	\$ 308,448,473	\$20,322,572	\$ 2,603,928
2001	110,175,268	77,500,000	103,237,918	28,598,257	319,511,443	21,181,862	2,840,370
2002	118,402,738	79,243,000	122,670,714	30,598,137	350,914,589	22,029,136	3,426,901
2003	121,140,798	82,737,000	131,257,664	27,242,785	362,378,247	19,353,798	2,479,322
2004	132,193,330	87,832,273	166,009,576	44,230,461	430,265,640	21,359,556	2,841,923
2005	129,612,451	104,001,905	210,874,224	49,002,648	493,491,228	22,297,898	4,089,704
2006	142,073,617	113,787,481	282,000,000	50,262,907	588,124,005	24,005,551	4,561,262
2007	158,756,303	114,932,687	265,814,838	66,989,467	606,493,295	27,347,319	5,065,901
2008	170,730,722	113,356,109	270,970,346	81,253,130	636,310,307	29,020,083	5,494,787
2009	182,345,043	135,427,666	304,465,501	73,967,585	696,205,795	33,873,499	6,739,879
2010	185,467,071	132,379,670	305,464,204	99,603,392	722,914,337	29,100,336	6,626,347
2011	185,036,274	139,291,288	333,235,340	97,449,810	755,012,712	29,805,742	5,952,774
2012	191,719,179	140,302,399	351,285,159	114,965,864	798,272,601	31,747,557	6,069,881
2013	190,500,103	133,723,365	395,546,135	113,778,731	833,548,334	34,777,828	5,756,287
2014	183,159,271	138,977,840	457,050,844	89,310,880	868,498,835	40,373,535	5,433,890
2015	189,193,944	151,815,329	475,619,557	93,797,035	910,425,865	35,332,674	5,633,796
2016	189,380,520	158,879,923	549,546,270	114,840,900	1,012,647,613	43,076,518	5,700,383

Source: Budget Office, HSC

EDUCATIONAL AND GENERAL BUDGET

Budget Trends and Budget Per FTE Student

FY 2000 - 2016

<u>Fiscal Year</u>	<u>Total E&G Budget</u>	<u>Annual Percentage Change</u>	<u>Cumulative Percentage Change</u>
2000	\$98,803,074		
2001	108,975,268	10.3 %	10.3 %
2002	116,626,738	7.0	18.0
2003	119,745,798	2.7	21.2
2004	130,593,330	9.1	32.2
2005	129,612,451	-0.8	31.2
2006	142,073,617	9.6	43.8
2007	158,756,303	11.7	60.7
2008	170,730,722	11.7	72.8
2009	182,345,043	7.5	84.6
2010	185,467,071	6.8	87.7
2011	185,036,274	-0.2	87.3
2012	191,719,179	3.6	94.0
2013	190,500,103	-0.6	92.8
2014	183,159,271	-3.9	85.4
2015	189,193,944	3.3	91.5
2016	189,380,520	0.1	91.7

<u>Fiscal Year</u>	<u>Total E&G Budget Per FTE Student</u>	<u>Annual Percentage Change</u>	<u>Cumulative Percentage Change</u>
2000	\$ 31,739		
2001	35,671	12.4 %	12.4 %
2002	37,866	6.2	19.3
2003	34,077	-10.0	7.4
2004	34,937	2.5	10.1
2005	37,832	8.3	19.2
2006	39,520	4.5	24.5
2007	41,767	5.7	31.6
2008	44,566	6.7	40.4
2009	43,875	-1.6	38.2
2010	44,138	0.6	39.1
2011	43,042	-2.5	35.6
2012	45,377	5.4	43.0
2013	44,919	-1.0	41.5
2014	44,619	-0.7	40.6
2015	46,348	3.9	46.0
2016	47,925	3.4	51.0

Source: Budget Office, HSC

EDUCATIONAL AND GENERAL BUDGET

State Appropriations

FY 2000 - 2016

<u>Fiscal Year</u>	<u>State Appropriations</u>	<u>Annual Percentage Change</u>	<u>Cumulative Percentage Change</u>
2000	\$ 74,250,876		
2001	79,960,242	7.7 %	7.7 %
2002	83,479,833	4.4	12.4
2003	83,785,710	0.4	12.8
2004	75,148,189	-10.3	1.2
2005	77,504,758	3.1	4.4
2006	83,708,137	8.0	12.7
2007	96,683,918	15.5	30.2
2008	100,112,232	15.5	34.8
2009	103,253,439	3.6	39.1
2010	107,283,449	3.1	44.5
2011	101,510,271	-5.4	36.7
2012	95,680,674	-5.7	28.9
2013	96,903,888	1.3	30.5
2014	97,900,479	1.0	31.9
2015	97,900,479	0.0	31.9
2016	94,432,402	-3.5	27.2

<u>Fiscal Year</u>	<u>State Approp. Budget Per FTE Student</u>	<u>Annual Percentage Change</u>	<u>Cumulative Percentage Change</u>
2000	\$ 23,852		
2001	26,174	9.7 %	9.7 %
2002	27,104	3.6	13.6
2003	23,843	-12.0	0.0
2004	20,104	-15.7	-15.7
2005	22,623	12.5	-5.2
2006	23,285	2.9	-2.4
2007	25,436	9.2	6.6
2008	26,132	9.2	9.6
2009	24,844	2.7	4.2
2010	25,532	-4.9	7.0
2011	23,613	-7.5	-1.0
2012	22,646	-4.1	-5.1
2013	22,797	0.7	-4.4
2014	23,849	4.6	0.0
2015	23,984	0.6	0.6
2016	23,897	-0.4	0.2

GRANTS AND CONTRACTS

Summary of Grants and Contracts Received

By College/Department

July 1, 2014-June 30, 2015

Allied Health		\$1,866,292
	L. M. Tolbert Library and Resource Center for Developmental Disabilities	\$1,832,009
	Communication Sciences & Disorders	\$34,283
Dentistry		\$285,729
	Office of the Dean	\$285,729
Medicine		\$93,996,627
	Biochemistry and Molecular Biology	\$2,390,904
	Cell Biology	\$3,539,492
	Center for Alcohol and Drug-Related Studies	\$105,000
	Center for Learning and Leadership	\$578,394
	Center for Neurosciences	\$908,744
	Center for Research in Women's Health	\$1,334,710
	Dermatology	\$0
	Donald W. Reynolds Dept of Geriatrics	\$8,892,025
	Family and Preventive Medicine	\$1,803,633
	Heart Rhythm Institute	\$420,626
	Medicine	\$12,439,922
	Microbiology and Immunology	\$7,235,333
	Neurology	\$353,325
	Ophthalmology	\$4,875,070
	Orthopedic Surgery and Rehabilitation	\$78,032
	Otorhinolaryngology	\$487,994
	Pathology	\$250,936
	Pediatrics	\$17,444,947
	Physiology	\$4,988,189
	Psychiatry and Behavioral Sciences	\$762,954
	S OCC Clinical Trials Office	\$6,570,934
	Stephenson Cancer Center Research	\$14,347,058
	Surgery Residency Program	\$369,921
	OU Breast Institute	\$616,961
	OU Diabetes Center	\$2,839,775
	Urology	\$361,748

Source: Research Administration, HSC

GRANTS AND CONTRACTS

Summary of Grants and Contracts Received

By College/Department

July 1, 2014-June 30, 2015

Medicine - Tulsa	\$1,039,376
Emergency Medicine	0
Integrative Immunology Center	0
PA Program	121,386
Family Medicine	415,049
Medical Informatics	111,780
Pediatrics	0
Psychiatry	0
Research Center	82,511
Surgery	308,650
Nursing	\$416,309
Academic Programs	416,309
Continuing Education	0
Pharmacy	\$12,026,551
Admin Pharm Services	8,802,000
Oklahoma Poison Control Center	368,241
Pharmaceutical Sciences	2,827,480
Pharmacy Clinical & Administrative Sciences	15,000
Pharmacy Clinical & Administrative Sciences - Tulsa	13,830
Public Health	\$4,526,833
Dean's Office	291,853
Biostatistics and Epidemiology	299,522
Center for American Indian Health Research	984,134
Health Administration and Policy	54,302
Health Promotion Sciences	2,549,472
Occupational and Environmental Health	347,550
Oklahoma Center on AIDHD	0
Graduate College	\$695,186
Office of the Dean	695,186
Other OUHSC Units	\$9,944,005
Comparative Medicine	4,339,153
Library	15,019
Provost - Faculty Acad Support and Community Partnership & Health	590,952
Provost - Center for Clinical & Translational Research	4,998,881
TOTAL AWARDS	\$124,796,908

Source: Research Administration, HSC

TUITION AND FEES

Undergraduate and Graduate Studies

Fall 2015

Course Level	Resident Tuition per Credit Hour	Additional Fees* per Credit Hour	Resident Tuition and Fees per Credit Hour	Additional Nonresident Tuition per Credit Hour	Nonresident Tuition and Fees per Credit Hour
Undergraduate Courses	\$143.20	\$57.15	\$200.35	\$446.20	\$646.55
Graduate Division	190.70	55.90	246.60	549.20	795.80

*Additional Fees include: activity, library, connectivity, facility, assessment (undergraduate only), special event, security services, transit, and academic facility & life safety.

Health Professions Studies

Health Profession	Resident Tuition per Semester	Additional Nonresident Tuition per Semester	Total Nonresident Tuition per Semester	Additional Fees** per Credit Hour
Medicine (M.D.)	\$11,443.00	\$14,673.00	\$26,116.00	\$55.90
Dentistry (D.D.S.)	9,365.30	12,863.50	22,228.80	55.90
Doctor of Pharmacy	7,578.00	9,425.00	17,003.00	55.90
Physician Associate (P.A.)	4,156.45	5,217.45	9,373.90	55.90
Occupational Therapy	3,760.50	5,265.00	9,025.50	55.90
Doctor of Physical Therapy	4,758.00	5,265.00	10,023.00	55.90
Doctor of Audiology	4,458.50	7,195.00	11,653.50	55.90
Public Health(MPH, MHA, DrPH)***	369.80/hr	630.00/hr	961.10/hr	55.90
Doctor of Nursing Practice(DNP)***	445.60/hr	625.45/hr	1,032.30/hr	55.90
Master of Science in Nursing(MSN)***	258.65/hr	576.40/hr	812.60/hr	55.90

**Additional Fees include: activity, library, connectivity, facility, special event, security services, transit, and academic facility & life safety.

***This program is assessed professional tuition at an hourly rate.

Per Semester Fees

Fee	Amount
Health Fee****	\$74.00
Registration Fee****	20.00
International Student Fee	50.00
Academic Records Fee****	15.00
Cultural & Recreational Services****	112.25
Counseling Services Fee****	24.00

Additional Fees

Fee	Amount per Credit Hour
Academic Facility & Life Safety	\$7.50
Activity	3.50
Library	13.00
Connectivity	16.50
Facility	7.30
Assessment(undergrad)	1.25
Special Event	3.00
Security Services	3.60
Transit	1.50

****All students are required to pay as a condition of enrollment.

Source: Bursar's Office, HSC

FACILITIES

Distribution of Space by Program Classification
Oklahoma City Campus

FY 2015 - 2016

PROGRAM CLASSIFICATION	NET SQ FT	PERCENT OF TOTAL
Instruction	348,564	10.7%
Research	368,258	11.3%
Public Service	641,834	19.7%
Academic Support	269,200	8.2%
Student Service	48,598	1.5%
Institutional Administration	199,107	6.1%
Operations/Physical Plant ¹	736,594	22.6%
Auxiliary Enterprises	78,659	2.4%
Independent Operations	433,002	13.3%
Service Units	140,189	4.3%
TOTAL NET SQUARE FEET ²	3,264,005	100%

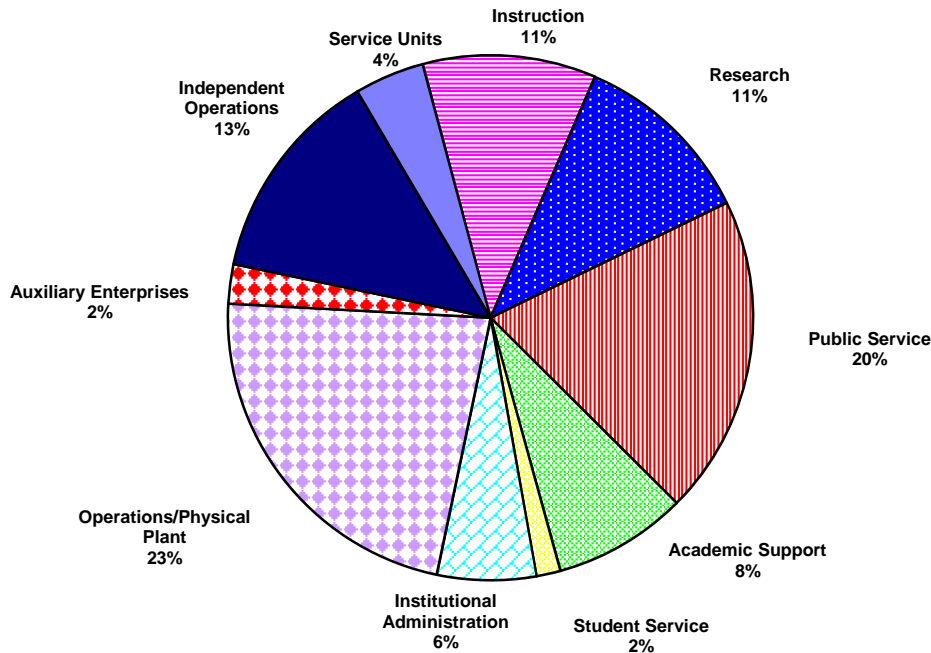

¹ Includes non assignable space (575410 nasf)

² Net Sq Ft = Gross Sq Ft less Structural Area

Source: Facilities Management, HSC

FACILITIES

Distribution of Space by Program Classification
Tulsa Campus

FY 2015 - 2016

PROGRAM CLASSIFICATION	<u>NET SQ FT</u>	<u>PERCENT OF TOTAL</u>
Instruction	130,470	21.0%
Research	4,570	0.7%
Public Service	182,043	29.3%
Academic Support	44,532	7.2%
Student Service	29,638	4.8%
Institutional Administration	21,671	3.5%
Operations/Physical Plant ¹	175,848	28.3%
Independent Operations	<u>31,998</u>	<u>5.2%</u>
TOTAL NET SQUARE FEET²	620,770	100%

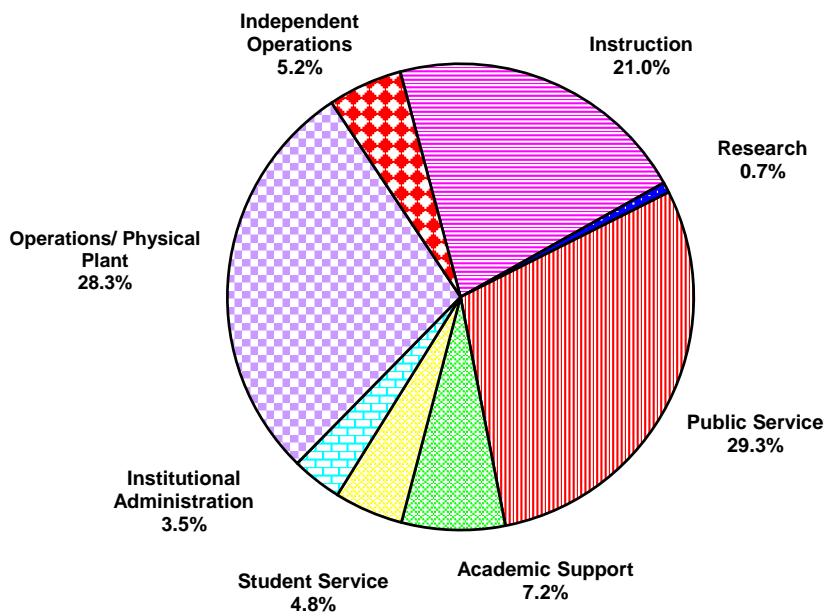

¹ Includes Nonassignable Areas (129,484 nasf)

² Net Sq Ft = Gross Sq Ft less Structural Area

Source: Facilities Management, HSC

FACILITIES

Distribution of Space by College and Administrative Unit
Oklahoma City Campus

FY 2015 - 2016

COLLEGE/UNIT	NET SQ FT	PERCENT OF TOTAL
College of Allied Health - (CAH)	78,864	2.4%
College of Dentistry - (COD)	122,565	3.8%
College of Medicine - (COM)	1,010,228	31.0%
College of Nursing - (CON)	59,620	1.8%
College of Pharmacy - (COP)	70,548	2.2%
College of Public Health - (CPH)	68,008	2.1%
Graduate College - (GRD)	7,502	0.2%
Administrative Affairs (ADM)	379,518	11.6%
HSC Student Affairs - (ASA)	20,151	0.6%
Library -(LIB)	60,049	1.8%
Office of the Provost - (PRV)	97,144	3.0%
Office of Research Administration - (ORA)	149,038	4.6%
Other ¹	485,729	14.9%
Non Assignable	655,041	20.1%
TOTAL NET SQUARE FEET ²	3,264,005	100%

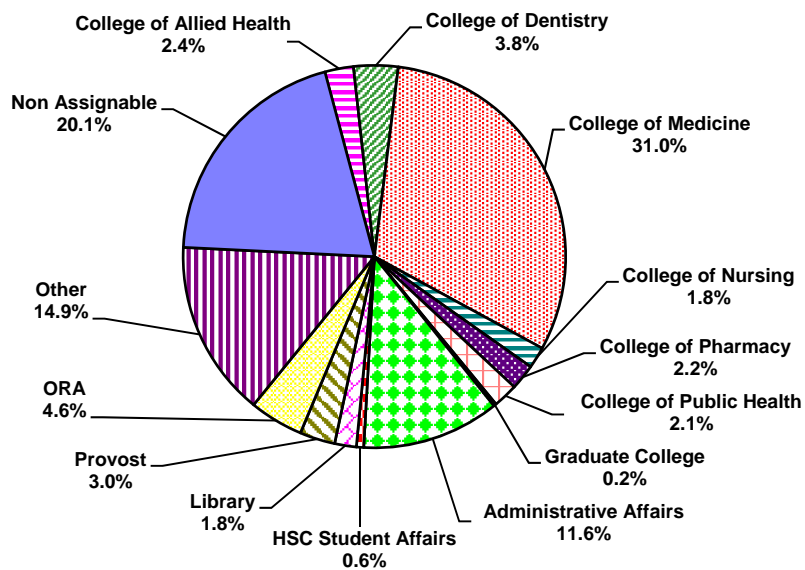

¹ Includes Independent Operations and Affiliated and External Agencies

² Net Sq Ft =Gross Sq Ft less Structural Area

Source: Facilities Management, HSC

FACILITIES

Distribution of Space by College and Administrative Unit
Tulsa Campus

FY 2015 - 2016

COLLEGE/UNIT	<u>NET SQ FT</u>	<u>PERCENT OF TOTAL</u>
College of Allied Health	8,316	1.3%
College of Medicine	184,477	29.7%
College of Nursing	11,077	1.8%
College of Pharmacy	14,081	2.3%
College of Public Health	1,325	0.2%
Library	14,386	2.3%
Office of the President	69,467	11.2%
Other Departments	90,902	14.6%
Non-OUHSC Agencies	26,662	4.3%
Non-Assignable	122,684	19.8%
Tulsa - Administration	64,929	10.5%
OU Tulsa Student Services	12,464	2.0%
TOTAL NET SQUARE FEET ¹	620,770	100%

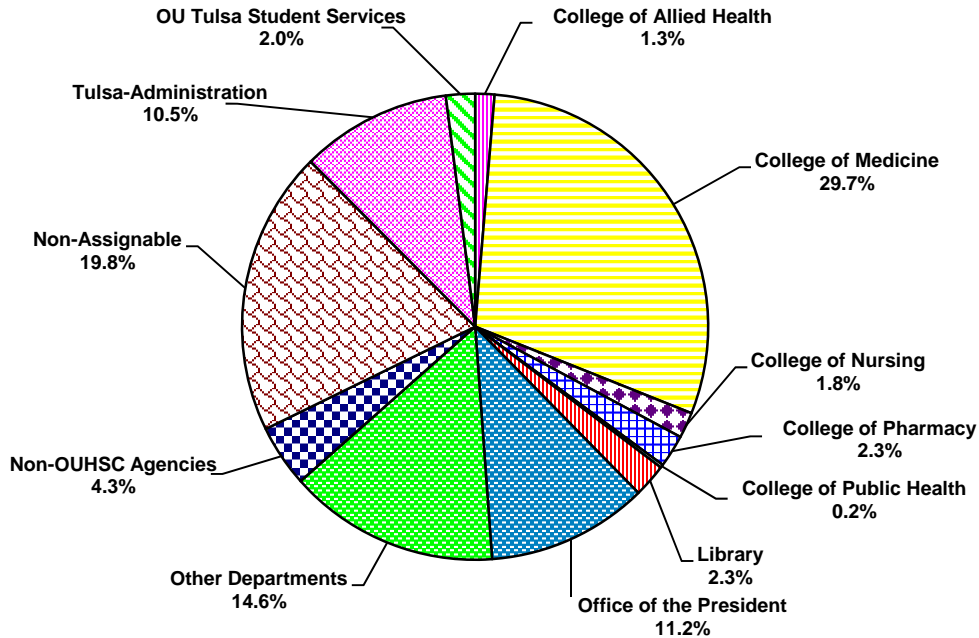

¹ Net Sq Ft =Gross Sq Ft less Structural Area

Source: Facilities Management, HSC

FACILITIES

Distribution of Space by Room Use Category
Oklahoma City Campus

FY 2015 - 2016

ROOM USE CATEGORY	<u>NET SQ FT</u>	<u>PERCENT OF TOTAL</u>
Classroom Facilities	102,306	3.1%
Laboratory Facilities	397,925	12.2%
Office Facilities	1,201,849	36.8%
Study Facilities	82,360	2.5%
Special Use Facilities	153,190	4.7%
General Use Facilities	124,432	3.8%
Supporting Facilities	198,279	6.1%
Health Care Facilities	289,692	8.9%
Residential Facilities	0	0.0%
Non Assignable	623,405	19.0%
Under Constr. / Remodel	90,567	2.7%
TOTAL NET SQUARE FEET ¹	3,264,005	100%

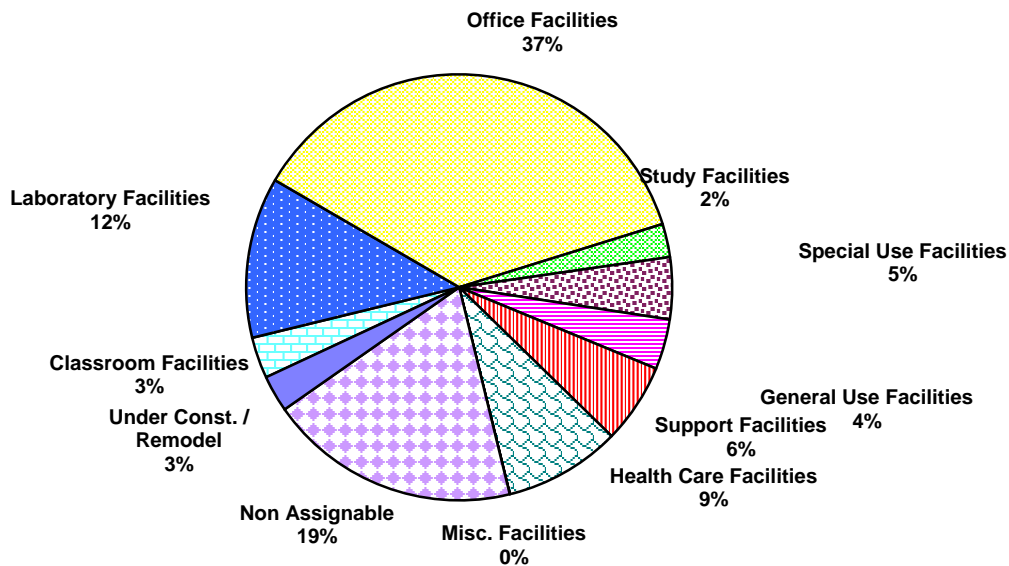

¹ Net Sq Ft = Gross Sq Ft less Structural Area.

Source: Facilities Management, HSC

FACILITIES

Distribution of Space by Room Use Category
Tulsa Campus

FY 2015 - 2016

ROOM USE CATEGORY	<u>NET SQ FT</u>	<u>PERCENT OF TOTAL</u>
Classroom Facilities	37,851	6.1%
Laboratory Facilities	26,521	4.3%
Office Facilities	225,045	36.3%
Study Facilities	26,525	4.3%
Special Use Facilities	3,652	0.6%
General Use Facilities	21,485	3.5%
Supporting Facilities	51,537	8.3%
Health Care Facilities	97,234	15.7%
Non Assignable	122,729	19.8%
Under Constr. / Remodel	8,191	1.2%
TOTAL NET SQUARE FEET ¹	620,770	100%

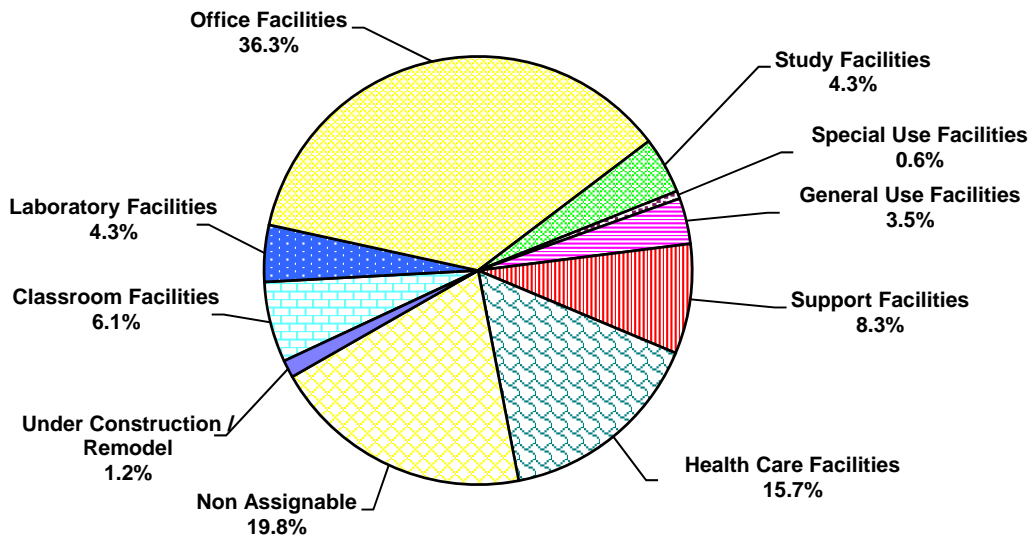

¹ Net Sq Ft = Gross Sq Ft less Structural Area.

Source: Facilities Management, HSC

SECTION 4

PROFILES OF THE UNIVERSITY OF OKLAHOMA

TULSA CAMPUS

Prepared by
Institutional Research and Reporting
Norman Campus

May 2016

ABOUT THE UNIVERSITY OF OKLAHOMA - TULSA CAMPUS

Vision Statement

To build a nationally-recognized center of higher education excellence in select areas that emphasize strong campus-community partnerships and leverage the unique opportunities and needs in the Tulsa region.

**SECTION 4: Tulsa Campus
Table of Contents**

	<u>Page</u>
Part I: Academic	
Degree Programs by Discipline and Level.	4-1
Degrees Conferred by Major	4-3
Part II: Tulsa Campus Students	
Enrollment by Degree Level and College	4-5
Enrollment by Full-Time/Part-Time, Tuition Residency, and Sex.	4-6
Credit Hour Enrollment by College, Department, and Level of Course	4-7
Part III: Faculty and Staff	
Full-Time Faculty by Rank, IPEDS Race/Ethnicity, and Sex	4-9
Staff by Full-/Part-Time and Job Type	4-10

ACADEMIC

DEGREES OFFERED

Degree Programs by Discipline and Level

2015 - 2016

Norman Campus Programs

CIP Code	Program Name	Degree					
		B	RM	RD	C	PM	PD
College of Academic Affairs							
30	Multi/Interdisciplinary Studies						
300000	Multidisciplinary Studies - BA; BS	2					
College of Architecture							
04	Architecture and Related Services						
040301	Architectural Urban Studies - MS in Arch Urb St		1				
College of Arts and Sciences							
05	Area, Ethnic, Cultural, Gender and Group Studies						
050207	Women's and Gender Studies - BA; Post-Baccalaureate Certificate				1		
25	Library Science						
250101	Library and Information Studies - M LIS		1				
44	Public Administration and Social Service Professions						
440401	Public Administration - M Pub Adm		1				
440701	Social Work - M Soc Wk; Post-Baccalaureate Certificate		1		1		
52	Business, Management, Marketing, and Related Support Services						
521003	Organizational Dynamics - MA		1				
521099	Human Relations - BA; MHR	1	1				
521005	Human Resource Diversity and Development - Post-Baccalaureate Certificate				1		
521099	Helping Skills in Human Relations - Post-Baccalaureate Certificate				1		
Jeannine Rainbolt College of Education							
13	Education						
130401	Educational Administration - M Ed; PhD; Ed D		1	2			
131210	Early Childhood Education - BS in Educ	1					
131299	Instructional Leadership and Academic Curriculum - PhD			1			
Gallogly College of Engineering							
14	Engineering						
140101	Engineering - PhD			1			
141001	Electrical and Computer Engineering - MS; PhD		1	1			
141004	Telecommunications Engineering - MS in Telecomm Engr		1				
Graduate College							
30	Multi/Interdisciplinary Studies						
309999	Interdisciplinary Programs - MA; MS	2					
309999	Interdisciplinary Studies - PhD			1			
309999	Professional Master of Arts; Professional Master of Science	2					
Subtotal - Norman Campus Programs		4	13	6	4	0	0

Degree Type: B - Baccalaureate; RM - Master's (Research); RD - Doctorate (Research); C - Certificate; PM - Master's (Professional); PD - Doctorate (Professional)

(Continued)

DEGREES OFFERED

Degree Programs by Discipline and Level

2015 - 2016

Health Sciences Center Programs

CIP Code	Program Name	Degree					
		B	RM	RD	C	PM	PD
<i>College of Allied Health</i>							
30	Multi/Interdisciplinary Studies						
301901	Nutritional Sciences - MS		1				
51	Health Professions and Related Programs						
510907	Radiography - BSRA	1					
510910	Sonography - BSSN	1					
512306	Occupational Therapy - MOT					1	
512308	Physical Therapy - DPT						1
<i>College of Medicine</i>							
51	Health Professions and Related Programs						
510912	Physician Assistant - MHS					1	
511201	Medicine - MD						1
<i>College of Nursing</i>							
51	Health Professions and Related Programs						
513801	Nursing - BSN; CERT; MS; MSN; DNP; PhD	3	1	1	1	4	1
<i>College of Pharmacy</i>							
51	Health Professions and Related Programs						
512001	Pharmacy - BSP; PharmD	1					1
512003	Pharmaceutical Sciences - MS; PhD		1	1			
<i>College of Public Health</i>							
26	Biological and Biomedical Sciences						
261102	Biostatistics - MS; MPH; PhD		1	1		1	
261309	Epidemiology - MS; MPH, PhD		1	1		1	
51	Health Professions and Related Programs						
510701	Health Administration & Policy - MPH					1	
512201	Pub Health/Prepared & BioTerror- Cert; MPH; DrPH				1	1	1
512206	Environmental Health - MPH					1	
512207	Health Promotion Sciences - MPH					1	
Subtotal - HSC Programs		6	5	4	2	12	5
Total - Tulsa Campus		10	18	10	6	12	5

Degree Type: B - Baccalaureate; RM - Master's (Research); RD - Doctorate (Research); C - Certificate; PM - Master's (Professional); PD - Doctorate (Professional)

Sources: 1) "University of Oklahoma Degree Program Inventory, July 2015," Academic Publications.
2) Office of Institutional Research, HSC

DEGREES CONFERRED

Degrees Conferred by Major

2014-2015

<u>Norman Campus Programs</u>	<u>B</u>	<u>RM</u>	<u>RD</u>	<u>C</u>	<u>PM</u>	<u>PD</u>	<u>Total</u>
Academic Affairs							
Multidisciplinary Studies	2	-	-	-	-	-	2
Total - Academic Affairs	2	-	-	-	-	-	2
Architecture							
Architecture							
Urban Studies	-	2	-	-	-	-	2
Total - Architecture	-	2	-	-	-	-	2
Arts & Sciences							
Human Relations							
Helping Skills in Human Relations	-	-	-	4	-	-	4
Human Relations	0	44	-	-	-	-	44
Human Resource Diversity-Dev.	-	-	-	4	-	-	4
Library & Information Studies	0	15	-	-	-	-	15
Political Science							
Public Administration	-	6	-	-	-	-	6
Psychology							
Org. Dynamics-HR Mgt.	-	6	-	-	-	-	6
Org. Dynamics-Tech. Proj. Mgt.	-	5	-	-	-	-	5
Social Work							
Social Work	0	41	-	-	-	-	41
Social Work-Adv. Standing Opt.	-	50	-	-	-	-	50
Total - Arts & Sciences	0	167	-	7	-	-	174
Jeannine Rainbolt Education							
Educ. Leadership & Policy Studies							
Educ. Admin.-Curr./Sprvsn.	-	25	2	-	-	-	27
Educ. Admin.-Curr./Sprvsn.-DE	-	-	3	-	-	-	3
Instr. Leadership & Academic Curr.							
Early Childhood Education	7	-	-	-	-	-	7
Instr. Ldrshp. & Acad. Curr.	-	0	1	-	-	-	1
Total - Education	7	25	6	-	-	-	38
Gallogly Engineering							
Electrical & Computer Engineering							
Electrical & Computer Engineering	-	3	2	-	-	-	5
Telecommunications Engineering	-	3	-	-	-	-	3
Total - Engineering	0	6	2	-	-	-	8
Graduate College							
Interdisciplinary Studies	-	0	1	-	-	-	1
Total - Graduate	-	0	1	-	-	-	1
Subtotal - Norman Campus Programs	9	200	9	7	0	0	225

Degree Type: B - Baccalaureate; RM - Master's (Research); RD - Doctorate (Research); C - Certificate;
 PM - Master's (Professional); PD - Doctorate (Professional)

(Continued)

DEGREES CONFERRED

Degrees Conferred by Major

2014-2015

<u>Health Sciences Center Programs</u>	<u>B</u>	<u>RM</u>	<u>RD</u>	<u>C</u>	<u>PM</u>	<u>PD</u>	<u>Total</u>
Allied Health							
Radiography	5	0	0	0	0	0	5
Sonography	8	0	0	0	0	0	8
Occupational Therapy	0	0	0	0	8	0	8
Physical Therapy	0	0	0	0	0	18	18
Total _ Allied Health	13	0	0	0	8	18	39
Dentistry							
Dental Hygiene	6	0	0	0	0	0	6
Total - Dentistry	6	0	0	0	0	0	6
Medicine							
Physician Associate & Physician Assistant	0	0	0	0	25	0	25
Medicine - MD	0	0	0	0	0	23	23
Total - Medicine	0	0	0	0	25	23	48
Nursing							
Nursing	81	0	0	0	11	0	92
Nurse Administration	0	0	0	0	2	0	2
Adult Nurse Practitioner	0	0	0	1	4	0	5
Family Nurse Practitioner	0	0	0	1	11	0	12
Neonatal Nurse Practitioner	0	0	0	0	0	0	0
Nursing	0	0	0	0	0	0	0
Pediatric Nurse Practitioner	0	0	0	0	4	0	4
Mental Health Nursing	0	0	0	0	0	0	0
Clinical Nurse Specialist	0	0	0	1	3	0	4
Acute Nursing Care	0	0	0	0	0	0	0
Nursing Practice	0	0	0	0	0	2	2
Total - Nursing	81	0	0	3	35	2	121
Pharmacy							
Pharmacy	0	0	0	0	0	33	33
Pharmaceutical Sciences	0	0	1	0	0	0	1
Total - Pharmacy	0	0	1	0	0	33	34
Public Health							
Public Health	0	0	0	7	6	0	13
Total Public Health	0	0	0	7	6	0	13
Subtotal - HSC Programs	100	0	1	10	74	76	261
Total - Tulsa Campus	109	200	10	17	74	76	486

Degree Type: B - Baccalaureate; RM - Master's (Research); RD - Doctorate (Research); C - Certificate;
 PM - Master's (Professional); PD - Doctorate (Professional)

Note: Students may graduate with more than one major or degree; those additional majors and degrees are included in the above counts.

TULSA CAMPUS STUDENTS

TULSA CAMPUS STUDENTS

Enrollment by Degree Level and College Fall 2015

	<u>Norman Campus</u>	<u>Health Sciences Center</u>	<u>OU-Tulsa Programs Total</u>
<u>Undergraduate</u>			
Academic Affairs	3	-	3
Allied Health	-	22	22
Arts & Sciences	11	-	11
Michael F. Price Business	1	-	1
Jeannine Rainbolt Education	19	-	19
Gallogly Engineering	2	-	2
Nursing	-	133	133
Weitzenhoffer Family Fine Arts	1	-	1
Gaylord Journalism & Mass Communication	1	-	1
Non-Degree	1	0	1
Total - Unduplicated	37	155	192
<u>Graduate</u>			
Architecture	9	-	9
Allied Health	-	1	1
Arts & Sciences	424	-	424
Michael F. Price Business	0	-	0
Jeannine Rainbolt Education	115	-	115
Gallogly Engineering	42	-	42
Weitzenhoffer Family Fine Arts	0	-	0
Graduate College	0	0	0
Gaylord Journalism & Mass Communication	1	-	1
Liberal Studies	2	-	2
Pharmacy	-	1	1
Non-Degree	11	0	11
Total - Unduplicated	603	2	605
<u>Professional</u>			
Allied Health	-	94	94
Medicine - MD	-	83	83
Medicine - PA	-	76	76
Nursing	-	60	60
Pharmacy	-	77	77
Public Health	-	28	28
Total - Unduplicated	-	418	418
Total All Levels - Unduplicated	640	575	1,215

TULSA CAMPUS STUDENTS

Enrollment by Full-Time/Part-Time, Tuition Residency, and Sex

Fall 2015

	<u>Norman Campus</u>	<u>Health Sciences Center</u>	<u>OU-Tulsa Programs - Total</u>	<u>% of Total</u>
<u>Enrollment by FT/PT Status</u>				
Full-Time	299	491	790	65.0%
Part-Time	341	84	425	35.0%
Total	640	575	1,215	

<u>Enrollment by Sex</u>				
Male	158	149	307	25.3%
Female	482	426	908	74.7%
Total	640	575	1,215	

<u>Enrollment by Tuition Residency</u>				
Resident	578	540	1,118	92.0%
Nonresident	62	35	97	8.0%
Total	640	575	1,215	

<u>Enrollment by IPEDS Race/Ethnicity</u>				
White	370	404	774	63.7%
International	40	2	42	3.5%
American Indian/Alaska Native	43	42	85	7.0%
Asian	12	27	39	3.2%
Black/African American	60	13	73	6.0%
Hispanic	28	18	46	3.8%
Native Hawaiian/Other Pacific Islander	3	0	3	0.2%
Two or More Races	38	45	83	6.8%
Not Reported	46	24	70	5.8%
Total	640	575	1,215	

TULSA CAMPUS STUDENTS

Credit Hour Enrollment by College, Department and Level of Course

2014-15

<u>Norman Campus Programs</u>	<u>Undergraduate</u>	<u>Graduate</u>	<u>Professional</u>	<u>Total</u>
Architecture				
Architecture	0	109	0	109
Regional & City Planning	0	0	0	0
Total - Architecture	0	109	0	109
Arts & Sciences				
Human Relations	24	1,793	0	1,817
Library & Information Studies	243	503	0	746
Mathematics	39	0	0	39
Political Science	0	216	0	216
Psychology	0	569	0	569
Social Work	0	4,390	0	4,390
Women's & Gender Studies	0	34	0	34
Total - Arts & Sciences	306	7,505	0	7,811
Jeannine Rainbolt Education				
Educ. Leadership & Policy Studies	24	1,702	0	1,726
Educational Psychology	137	39	0	176
Instr. Ldrshp. & Acad. Curriculum	510	160	0	670
Total - Education	671	1,901	0	2,572
Gallogly Engineering				
Electrical & Computer Engineering	0	417	0	417
Engineering	2	19	0	21
Industrial & Systems Engineering	0	42	0	42
Total - Engineering	2	478	0	480
Weitzenhoffer Fine Arts				
Music	0	6	0	6
Total - Fine Arts	0	6	0	6
Graduate College	0	2	0	2
Total - Norman Campus Programs	979	10,001	0	10,980
<u>Health Sciences Center Programs</u>	<u>Undergraduate</u>	<u>Graduate</u>	<u>Professional</u>	<u>Total</u>
Allied Health	660	26	2,532	3,218
Medicine - MD	0	0	2,582	2,582
Medicine - PA	0	0	2,561	2,561
Nursing	3,814	0	908	4,722
Pharmacy	0	19	3,353	3,372
Public Health	0	0	491	491
Total - Health Sciences Center Programs	4,474	45	12,427	16,946
Grand Total	5,453	10,046	12,427	27,926

Source: End-of-semester course files, summer, fall, and spring, IRR.

FACULTY AND STAFF

FACULTY CHARACTERISTICS

Full-Time Faculty by Rank, IPEDS Race/Ethnicity, and Sex

Fall 2015

<u>Rank</u>	<u>Norman Campus</u>	<u>Health Sciences Center</u>	<u>OU-Tulsa Total</u>	<u>% of Total</u>
Professor	6	16	22	10.2%
Associate Professor	18	32	50	23.3%
Assistant Professor	10	93	103	47.9%
Instructor	1	30	31	14.4%
Lecturer	0	0	0	0.0%
Researcher	2	0	2	0.9%
Other	2	5	7	3.3%
Total	39	176	215	
 <u>Sex</u>				
Male	17	77	94	43.7%
Female	22	99	121	56.3%
Total	39	176	215	
 <u>IPEDS Race/Ethnicity</u>				
White	27	146	173	80.5%
International	4	9	13	6.0%
American Indian/Alaska Native	3	5	8	3.7%
Asian	2	5	7	3.3%
Black/African American	1	6	7	3.3%
Hispanic	0	4	4	1.9%
Native Hawaiian/Other Pacific Islander	0	0	0	0.0%
Two or More Races	0	1	1	0.5%
Not Reported	2	0	2	0.9%
Total	39	176	215	100.0%

Note: Other rank includes deans, associate deans, and other administrators with faculty status.

Source: November 1 payroll file.

STAFF CHARACTERISTICS

Staff by Full-/Part-Time and Job Type

Fall 2015

	<u>Norman Campus</u>	<u>Health Science s Center</u>	<u>Total</u>	<u>% of Total</u>
<u>Full-Time</u>				
Executive/Administrative/Managerial	8	50	58	9.0%
Support/Service Professionals	70	158	228	35.4%
Clerical & Secretarial	25	181	206	32.0%
Technical & Paraprofessional	1	122	123	19.1%
Skilled Crafts	0	22	22	3.4%
Service/Maintenance	0	5	5	0.8%
Temporary	2	0	2	0.3%
Total Full-Time Staff	106	538	644	100.0%
<u>Part-Time</u>				
Executive/Administrative/Managerial	0	3	3	4.5%
Support/Service Professionals	2	19	21	31.8%
Clerical & Secretarial	6	10	16	24.2%
Technical & Paraprofessional	0	13	13	19.7%
Skilled Crafts	0	0	0	0.0%
Service/Maintenance	0	1	1	1.5%
Temporary	12	0	12	18.2%
Total Part-Time Staff	20	46	66	100.0%
Total All Staff	126	584	710	

Source: November 1 payroll file, IRR.

SECTION 5

PROFILES OF THE UNIVERSITY OF OKLAHOMA

UNIVERSITY OUTREACH

Prepared by
Institutional Research and Reporting
Norman Campus

May 2016

ABOUT THE UNIVERSITY OF OKLAHOMA - UNIVERSITY OUTREACH



Mission

The University of Oklahoma Outreach is a lifelong learning organization dedicated to helping individuals, businesses, groups, and communities transform themselves through knowledge.

OU Outreach is all about transformations. In a fast-paced, constantly changing world, it's hard to keep up. Individuals, organizations, businesses, communities, and others have relied on OU Outreach to assist in their transformation. OU Outreach is made up of the College of Continuing Education and the College of Liberal Studies. Nationally recognized for its pioneering efforts in continuing education, OU Outreach extends the educational resources of the University of Oklahoma on campus, online, and at locations around the world.

University Outreach's academic calendar and enrollment dates differ from the standard calendar used by other OU programs due to diverse scheduling needs of the students served by their programs. As a result, University Outreach headcounts are captured at the end of each semester, rather than at the standard Official Reporting Date used by other campus programs.

SECTION 5: University Outreach

Table of Contents

	<u>Page</u>
Part I: University Outreach Students	
University Outreach's Course Offerings	5-1
Academic Programs	
Headcount of Students Enrolled in Courses by Program Home and Degree Level	5-2
Characteristics of Students Enrolled in Academic Programs Courses	5-3
Credit Hours Generated by Course Home, Subject, and Level	5-4
Advanced Programs	
Headcount of Students Enrolled by Program Home and Degree Level.	5-5
Headcount of Students Enrolled by Major and Classification	5-6
Characteristics of Students in Advanced Programs Courses	5-7
Characteristics of Students in Advanced Programs Degree Programs	5-8
Credit Hours Generated by Course Home, Subject, and Level	5-9
Center for Independent and Distance Learning	
Headcount of Students Enrolled in Courses by Program Home and Degree Level	5-10
Characteristics of Students Enrolled in CIDL Courses	5-12
Credit Hours Generated by Course Home, Subject, and Level	5-13
Intersession	
Headcount of Students Enrolled in Courses by Program Home and Degree Level	5-14
Characteristics of Students Enrolled in Intersession Courses	5-16
Credit Hours Generated by Course Home, Subject, and Level	5-17
Liberal Studies	
Headcount of Students Enrolled by Program Home and Degree Level.	5-19
Headcount of Students Enrolled by Major and Classification	5-21
Characteristics of Students in Liberal Studies Courses.	5-22
Characteristics of Students in Liberal Studies Degree Programs	5-23
Credit Hours Generated by Course Home, Subject, and Level	5-24

University Outreach's Course Offerings

Headcount Enrollment

Fall 2014

	<u>Academic Programs</u>	<u>Advanced Programs</u>	<u>CIDL</u>	<u>Inter-session</u>	<u>Liberal Studies</u>	<u>CCE Unduplicated</u>
Undergraduate						
Freshman	4	0	64	261	50	367
Sophomore	3	0	94	313	145	543
Junior	7	0	179	454	308	898
Senior	6	0	219	735	765	1,644
Non-Degree	0	0	4	5	1	10
Total UG	20	0	560	1,768	1,269	3,462
Graduate						
Degree-Seeking	0	1,221	0	0	658	1,877
Non-Degree	0	1	0	0	2	3
Total Graduate	0	1,222	0	0	660	1,880
Grand Total	20	1,222	560	1,768	1,929	5,342

Note: Headcount based on enrollment in courses offered by those programs as of the end-of-semester census (snapshot).

Credit Hours Generated

2014 - 2015

	<u>Academic Programs</u>	<u>Advanced Programs</u>	<u>CIDL</u>	<u>Inter-session</u>	<u>Liberal Studies</u>	<u>Total</u>
Lower	880	0	2,565	4,034	4,827	12,306
Upper	200	51	1,461	5,156	17,720	24,588
Graduate	0	19,186	0	0	8,234	27,420
Total	1,080	19,237	4,026	9,190	30,781	64,314

Note: Academic year is defined as Summer, Fall, Spring.

ACADEMIC PROGRAMS

Headcount of Students Enrolled in Courses by Program Home and Degree Level

Fall 2014

<u>Norman On-Campus</u>	<u>Undergraduate</u>	<u>Graduate</u>	<u>Non-Degree</u>	<u>Unduplicated Total</u>
Architecture				
Construction Science	1	0	0	1
Arts & Sciences				
Chemistry & Biochemistry	1	0	0	1
Economics	1	0	0	1
Health & Exercise Science	1	0	0	1
Mathematics	2	0	0	2
Microbiology & Plant Biology	1	0	0	1
Political Science	1	0	0	1
Atmospheric & Geographic Sciences				
Meteorology	2	0	0	2
Price Business				
Accounting	2	0	0	2
Energy Management	1	0	0	1
Finance	1	0	0	1
Management & Entrepreneurship	1	0	0	1
Mewbourne Earth & Energy				
Petroleum & Geological Engineering	1	0	0	1
Gallogly Engineering				
Chemical, Biol. & Materials Engineering	1	0	0	1
Civil & Environmental Engineering	1	0	0	1
Computer Science	1	0	0	1
Electrical & Computer Engineering	1	0	0	1
Engineering - Other	1	0	0	1
Weitzenhoffer Family Fine Arts				
Music	2	0	0	2
University College				
Pre-Health 2+2	1	0	0	1

Note: Program Home refers to the campus or program area that administers the degree program. This is different from the Course Home, which is the campus or program area offering courses. Some program areas offer courses but do not offer degree programs.

ACADEMIC PROGRAMS

Characteristics of Students Enrolled in Academic Programs Courses

Fall 2014

<u>Of Total Credit Hours Taken, % Offered Through:</u>	<u>Full-Time</u>	<u>Part-Time</u>	<u>Overall</u>
Academic Programs	6.6%	0.0%	6.6%
Other CCE Programs	1.0%	0.0%	1.0%
Norman or Tulsa	92.4%	0.0%	92.4%

<u>Headcount by IPEDS Race/Ethnicity and Sex</u>	<u>Male</u>	<u>Female</u>	<u>Total</u>	<u>% of Total</u>
American Indian / Alaska Native	2	1	3	15.0%
Asian	0	0	0	0.0%
Black / African American	0	1	1	5.0%
Hispanic	0	1	1	5.0%
Native Hawaiian / Other Pacific Islander	0	0	0	0.0%
Two or More Races	1	0	1	5.0%
<i>Minority Total</i>	3	3	6	30.0%
White	6	5	11	55.0%
International	0	0	0	0.0%
Not Reported	1	2	3	15.0%
Total	10	10	20	
<i>Percent of Total</i>	<i>50.0%</i>	<i>50.0%</i>		

<u>Headcount by Classification and Course Load</u>	<u>Full-Time</u>	<u>Part-Time</u>	<u>Total</u>	<u>% Who Are Part-Time</u>
Undergraduate				
Degree-Seeking				
Freshman	4	0	4	0.0%
Sophomore	3	0	3	0.0%
Junior	7	0	7	0.0%
Senior	6	0	6	0.0%
Degree-Seeking Total	20	0	20	0.0%
Non-Degree	0	0	0	-
Total	20	0	20	0.0%
Graduate				
Degree-Seeking	0	0	0	-
Non-Degree	0	0	0	-
Total	0	0	0	-
Total	20	0	20	0.00%

<u>Headcount by Geographic Origin and IPEDS Level</u>	<u>Undergraduate</u>	<u>Graduate</u>	<u>Total</u>	<u>% of Total</u>
Oklahoma	10	0	10	50.0%
Other US State/Territory	10	0	10	50.0%
International	0	0	0	0.0%
Total	20	0	20	

<u>Headcount by Tuition Residency and IPEDS Level</u>	<u>Undergraduate</u>	<u>Graduate</u>	<u>Total</u>	<u>% of Total</u>
Resident	10	0	10	50.0%
Nonresident	10	0	10	50.0%
Total	20	0	20	

ACADEMIC PROGRAMS

Credit Hours Generated by Course Home, Subject, and Level

2014-2015

	<u>Lower</u>	<u>Upper</u>	<u>Total UG</u>	<u>Graduate</u>	<u>Grand Total</u>
<u>Arts & Sciences</u>					
CHEM - Chemistry	270	0	270	0	270
ENGL - English	99	0	99	0	99
HES - Health & Exercise Science	180	0	180	0	180
HIST - History	51	0	51	0	51
P SC - Political Science	51	0	51	0	51
PSY - Psychology	66	0	66	0	66
Arts & Sciences - Total	717	0	717	0	717
 <u>Price Business</u>					
FIN - Finance	0	48	48	0	48
 <u>Weitzenhoffer Family Fine Arts</u>					
ART - Art	0	9	9	0	9
DANC - Dance	63	102	165	0	165
DRAM - Drama	0	39	39	0	39
MUNM - Music for Non-Majors	100	2	102	0	102
Fine Arts - Total	163	152	315	0	315
 Grand Total	 880	 200	 1,080	 0	 1,080

Note: Course Home refers to the campus or program area offering courses. This is different from the Program Home, which is the campus or program area that administers the degree program. Some program areas offer courses but do not offer degree programs.

ADVANCED PROGRAMS

Headcount of Students Enrolled by Program Home and Degree Level

Fall 2014

	<u>Undergraduate</u>	<u>Graduate</u>	<u>Non-Degree</u>	<u>Unduplicated Total</u>
<u>CCE - Advanced Programs</u>				
Arts & Sciences				
Communication	0	36	0	36
Economics	0	60	0	60
Human Relations	0	568	0	568
Jeannine Rainbolt Education				
Instructional Leadership & Academic Curriculum	0	27	0	27
Graduate College	0	455	1	456
 <u>CCE - Liberal Studies</u>				
	0	2	0	2
 <u>Norman On-Campus</u>				
Arts & Sciences				
Human Relations	0	36	0	36
Political Science	0	2	0	2
Social Work	0	70	0	70
Jeannine Rainbolt Education				
Educational Leadership & Policy Studies	0	2	0	2
Graduate College	0	1	0	1
 <u>OU-Tulsa</u>				
Arts & Sciences				
Human Relations	0	5	0	5
Social Work	0	6	0	6

Note: Program Home refers to the campus or program area that administers the degree program. This is different from the Course Home, which is the campus or program area offering courses. Some program areas offer courses but do not offer degree programs.

ADVANCED PROGRAMS

Headcount of Students Enrolled by Major and Classification

Fall 2014

<u>Major / Concentration</u>	<u>Master's</u>	<u>Doctorate</u>	<u>Graduate Certificate</u>	<u>Unduplicated Total</u>
Communication				
Standard	32	0	0	32
Organizational Communication	1	0	0	1
[No Concentration]	3	0	0	3
Economics				
Managerial Economics	55	0	0	55
[No Concentration]	5	0	0	5
Helping Skills in Human Relations	0	0	42	42
Human Relations				
Standard	538	0	0	538
[No Concentration]	5	0	0	5
Human Relations-Licensure	0	0	24	24
Human Resource Diversity & Development	0	0	23	23
Human Resource Diversity & Development-Electronic Delivery	0	0	1	1
Instructional Leadership & Academic Curriculum				
Instructional Leadership	22	0	0	22
[No Concentration]	5	0	0	5
Interdisciplinary Studies	429	27	0	456
Advanced Programs - Total Unduplicated	1,052	27	89	1,112

Notes: 1) Program Home refers to the campus or program area that administers the degree program. This is different from the Course Home, which is the campus or program area offering courses. Some program areas offer courses but do not offer degree programs.

2) Headcount based on enrollment in courses offered by those programs as of the end-of-semester census (snapshot).

ADVANCED PROGRAMS

Characteristics of Students in Advanced Programs Courses

Fall 2014

<u>Of Total Credit Hours Taken, % Offered Through:</u>	<u>Full-Time</u>	<u>Part-Time</u>	<u>Overall</u>	
Advanced Programs	90.9%	98.5%	94.8%	
Other CCE Programs	0.2%	0.1%	0.1%	
Norman or Tulsa	8.9%	1.5%	5.1%	

<u>Headcount by IPEDS Race/Ethnicity and Sex</u>	<u>Male</u>	<u>Female</u>	<u>Total</u>	<u>% of Total</u>
American Indian / Alaska Native	6	13	19	1.6%
Asian	23	9	32	2.6%
Black / African American	102	117	219	17.9%
Hispanic	58	56	114	9.3%
Native Hawaiian / Other Pacific Islander	3	3	6	0.5%
Two or More Races	16	30	46	3.8%
<i>Minority Total</i>	<i>208</i>	<i>228</i>	<i>436</i>	<i>35.7%</i>
White	383	279	662	54.2%
International	15	1	16	1.3%
Not Reported	56	52	108	8.8%
Total	662	560	1,222	
<i>Percent of Total</i>	<i>54.2%</i>	<i>45.8%</i>		

<u>Headcount by Classification and Course Load</u>	<u>Full-Time</u>	<u>Part-Time</u>	<u>Total</u>	<u>% Who Are Part-Time</u>
Graduate				
Degree-Seeking	344	877	1,221	71.8%
Non-Degree	0	1	1	100.0%
Total	344	878	1,222	71.8%

<u>Headcount by Geographic Origin and IPEDS Level</u>	<u>Undergraduate</u>	<u>Graduate</u>	<u>Total</u>	<u>% of Total</u>
Oklahoma	0	124	124	10.1%
Other US State/Territory	0	1,082	1,082	88.5%
International	0	16	16	1.3%
Total	0	1,222	1,222	

<u>Headcount by Tuition Residency and IPEDS Level</u>	<u>Undergraduate</u>	<u>Graduate</u>	<u>Total</u>	<u>% of Total</u>
Resident	0	416	416	34.0%
Nonresident	0	806	806	66.0%
Total	0	1,222	1,222	

ADVANCED PROGRAMS

Characteristics of Students in Advanced Programs Degree Programs

Fall 2014

<u>Of Total Credit Hours Taken, % Offered Through:</u>	<u>Full-Time</u>	<u>Part-Time</u>	<u>Overall</u>
Advanced Programs	98.0%	98.2%	98.1%
Other CCE Programs	0.2%	0.3%	0.3%
Norman or Tulsa	1.7%	1.5%	1.6%

<u>Headcount by IPEDS Race/Ethnicity and Sex</u>	<u>Male</u>	<u>Female</u>	<u>Total</u>	<u>% of Total</u>
American Indian / Alaska Native	5	12	17	1.5%
Asian	23	8	31	2.8%
Black / African American	95	98	193	17.4%
Hispanic	57	49	106	9.5%
Native Hawaiian / Other Pacific Islander	3	3	6	0.5%
Two or More Races	15	23	38	3.4%
<i>Minority Total</i>	<i>198</i>	<i>193</i>	<i>391</i>	<i>35.2%</i>
White	374	239	613	55.1%
International	12	1	13	1.2%
Not Reported	52	43	95	8.5%
Total	636	476	1,112	
<i>Percent of Total</i>	<i>57.2%</i>	<i>42.8%</i>		

<u>Headcount by Classification and Course Load</u>	<u>Full-Time</u>	<u>Part-Time</u>	<u>Total</u>	<u>% Who Are Part-Time</u>	<u>Average CH Load</u>
Graduate					
Master's	268	784	1,052	74.5%	5.8
Doctorate	0	27	27	100.0%	2.4
Graduate Certificate	26	63	89	70.8%	6.2
Grand Total - Unduplicated	274	838	1,112	75.4%	5.7

<u>Headcount by Geographic Origin and IPEDS Level</u>	<u>Undergraduate</u>	<u>Graduate</u>	<u>Total</u>	<u>% of Total</u>
Oklahoma	0	69	69	6.2%
Other US State/Territory	0	1,030	1,030	92.6%
International	0	13	13	1.2%
Total	0	1,112	1,112	

<u>Headcount by Tuition Residency and IPEDS Level</u>	<u>Undergraduate</u>	<u>Graduate</u>	<u>Total</u>	<u>% of Total</u>
Resident	0	311	311	28.0%
Nonresident	0	801	801	72.0%
Total	0	1,112	1,112	

ADVANCED PROGRAMS - COURSES

Credit Hours Generated by Course Home, Subject, and Level 2014-2015

	<u>Lower</u>	<u>Upper</u>	<u>Total UG</u>	<u>Graduate</u>	<u>Grand Total</u>
<u>Arts & Sciences</u>					
CAS - College of Arts & Sciences	0	0	0	496	496
COMM - Communication	0	0	0	1,205	1,205
ECON - Economics	0	51	51	1,078	1,129
H R - Human Relations	0	0	0	11,512	11,512
HES - Health & Exercise Science	0	0	0	2	2
HIST - History	0	0	0	411	411
P SC - Political Science	0	0	0	790	790
PSY - Psychology	0	0	0	48	48
S WK - Social Work	0	0	0	879	879
SOC - Sociology	0	0	0	101	101
Arts & Sciences - Total	0	51	51	16,522	16,573
<u>Atmospheric & Geographic Sciences</u>					
GEOG - G&ES	0	0	0	357	357
<u>Price Business</u>					
FIN - Finance	0	0	0	27	27
L S - Legal Studies	0	0	0	87	87
MGT - Management	0	0	0	24	24
Business - Total	0	0	0	138	138
<u>Jeannine Rainbolt Education</u>					
EDEC - Early Childhood Education	0	0	0	30	30
EDEL - Elementary Education	0	0	0	27	27
EDEN - English Education	0	0	0	81	81
EDS - Educational Studies	0	0	0	10	10
EDSE - Secondary Education	0	0	0	45	45
EDSP - Special Education	0	0	0	63	63
EDUC - College of Education	0	0	0	21	21
ILAC - ILAC	0	0	0	147	147
Education - Total	0	0	0	424	424
<u>Galogly Engineering</u>					
ISE - Industrial & Systems Engineering	0	0	0	4	4
<u>Graduate College</u>					
GRAD - Graduate College	0	0	0	4	4
<u>International Studies</u>					
IAS - International & Area Studies	0	0	0	1,407	1,407
<u>Liberal Studies</u>					
LSAL - Administrative Leadership	0	0	0	153	153
LSTD - Liberal Studies	0	0	0	177	177
Liberal Studies - Total	0	0	0	330	330
Grand Total	0	51	51	19,186	19,237

Note: Course Home refers to the campus or program area offering courses. This is different from the Program Home, which is the campus or program area that administers the degree program. Some program areas offer courses but do not offer degree programs.

CENTER FOR INDEPENDENT & DISTANCE LEARNING

Headcount of Students Enrolled in Courses
by Program Home and Degree Level

Fall 2014

	<u>Undergraduate</u>	<u>Graduate</u>	<u>Non-Degree</u>	Unduplicated <u>Total</u>
<u>CCE - Liberal Studies</u>	2	0	0	2
<u>Norman On-Campus</u>				
Academic Affairs	25	0	2	27
Architecture				
Architecture	5	0	0	5
Interior Design	2	0	0	2
Arts & Sciences				
Anthropology	2	0	0	2
Biology	15	0	0	15
Chemistry & Biochemistry	16	0	0	16
Classics & Letters	3	0	0	3
Communication	14	0	0	14
Economics	5	0	0	5
English	2	0	0	2
Film & Media Studies	1	0	0	1
Health & Exercise Science	31	0	0	31
History	4	0	0	4
Human Relations	9	0	0	9
Mathematics	4	0	0	4
Microbiology & Plant Biology	9	0	0	9
Modern Languages, Literatures, & Linguistics	5	0	0	5
Philosophy	1	0	0	1
Physics & Astronomy	1	0	0	1
Political Science	4	0	0	4
Psychology	28	0	0	28
Social Work	5	0	0	5
Sociology	20	0	0	20
Women's & Gender Studies	1	0	0	1
Arts & Sciences - Other	11	0	0	11
Atmospheric & Geographic Sciences				
Geography & Environmental Sustainability	2	0	0	2
Meteorology	3	0	0	3
Price Business				
Accounting	31	0	0	31
Energy Management	37	0	0	37
Finance	11	0	0	11
Management & Entrepreneurship	23	0	0	23
Management Information Systems	7	0	0	7
Marketing & Supply Chain Management	19	0	0	19
Business - Other	10	0	0	10

(continued)

CENTER FOR INDEPENDENT & DISTANCE LEARNING

Headcount of Students Enrolled in Courses by Program Home and Degree Level

Fall 2014

(continued)	<u>Undergraduate</u>	<u>Graduate</u>	<u>Non-Degree</u>	Unduplicated <u>Total</u>
CCE Aviation	6	0	0	6
Mewbourne Earth & Energy				
Geology & Geophysics	6	0	0	6
Petroleum & Geological Engineering	33	0	0	33
Jeannine Rainbolt Education				
Education Psychology	1	0	0	1
Instructional Leadership & Academic Curriculum	8	0	0	8
Gallogly Engineering				
Aerospace & Mechanical Engineering	7	0	0	7
Chemical, Biological & Materials Engineering	5	0	0	5
Civil & Environmental Engineering	8	0	0	8
Computer Science	5	0	0	5
Electrical & Computer Engineering	3	0	0	3
Industrial & Systems Engineering	2	0	0	2
Engineering - Other	1	0	0	1
Weitzenhoffer Family Fine Arts				
Art & Art History	4	0	0	4
Dance	7	0	0	7
Drama	15	0	0	15
Music	10	0	0	10
Musical Theatre	7	0	0	7
International Studies	3	0	0	3
Gaylord Journalism & Mass Communication	56	0	0	56
University College				
Pre-Health 2+2	64	0	0	64
University College - Other	1	0	2	3

Note: Program Home refers to the campus or program area that administers the degree program. This is different from the Course Home, which is the campus or program area offering courses. Some program areas offer courses but do not offer degree programs.

CENTER FOR INDEPENDENT & DISTANCE LEARNING

Characteristics of Students Enrolled in CIDL Courses

Fall 2014

<u>Of Total Credit Hours Taken, % Offered Through:</u>	<u>Full-Time</u>	<u>Part-Time</u>	<u>Overall</u>
CIDL	24.0%	46.7%	25.4%
Other CCE Programs	3.4%	3.7%	3.4%
Norman or Tulsa	72.6%	49.6%	71.2%

<u>Headcount by IPEDS Race/Ethnicity and Sex</u>	<u>Male</u>	<u>Female</u>	<u>Total</u>	<u>% of Total</u>
American Indian / Alaska Native	12	13	25	4.5%
Asian	5	19	24	4.3%
Black / African American	15	14	29	5.2%
Hispanic	19	37	56	10.0%
Native Hawaiian / Other Pacific Islander	1	0	1	0.2%
Two or More Races	18	26	44	7.9%
<i>Minority Total</i>	70	109	179	32.0%
White	140	193	333	59.5%
International	18	16	34	6.1%
Not Reported	7	7	14	2.5%
Total	235	325	560	
<i>Percent of Total</i>	42.0%	58.0%		

<u>Headcount by Classification and Course Load</u>	<u>Full-Time</u>	<u>Part-Time</u>	<u>Total</u>	<u>% Who Are Part-Time</u>
Undergraduate				
Degree-Seeking				
Freshman	57	7	64	10.9%
Sophomore	85	9	94	9.6%
Junior	165	14	179	7.8%
Senior	188	31	219	14.2%
Degree-Seeking Total	495	61	556	11.0%
Non-Degree	1	3	4	75.0%
Total	496	64	560	11.4%

<u>Headcount by Geographic Origin and IPEDS Level</u>	<u>Undergraduate</u>	<u>Graduate</u>	<u>Total</u>	<u>% of Total</u>
Oklahoma	357	0	357	63.8%
Other US State/Territory	169	0	169	30.2%
International	34	0	34	6.1%
Total	560	0	560	

<u>Headcount by Tuition Residency and IPEDS Level</u>	<u>Undergraduate</u>	<u>Graduate</u>	<u>Total</u>	<u>% of Total</u>
Resident	358	0	358	63.9%
Nonresident	202	0	202	36.1%
Total	560	0	560	

CENTER FOR INDEPENDENT & DISTANCE LEARNING

Credit Hours Generated by Course Home, Subject, and Level 2014-2015

	<u>Lower</u>	<u>Upper</u>	<u>Total UG</u>	<u>Graduate</u>	<u>Grand Total</u>
<u>Arts & Sciences</u>					
ASTR - Astronomy	312	0	312	0	312
CHEM - Chemistry	615	0	615	0	615
ENGL - English	297	0	297	0	297
HES - Health & Exercise Science	90	0	90	0	90
HIST - History	90	0	90	0	90
P SC - Political Science	93	0	93	0	93
PSY - Psychology	180	0	180	0	180
Arts & Sciences - Total	1,677	0	1,677	0	1,677
 <u>Price Business</u>					
FIN - Finance	0	513	513	0	513
MKT - Marketing	306	0	306	0	306
Business - Total	306	513	819	0	819
 <u>Weitzenhoffer Family Fine Arts</u>					
DANC - Dance	201	426	627	0	627
DRAM - Drama	0	522	522	0	522
MUNM - Music for Non-Majors	381	0	381	0	381
Fine Arts - Total	582	948	1,530	0	1,530
 Grand Total	 2,565	 1,461	 4,026	 0	 4,026

Note: Course Home refers to the campus or program area offering courses. This is different from the Program Home, which is the campus or program area that administers the degree program. Some program areas offer courses but do not offer degree programs.

INTERSESSION

Headcount of Students Enrolled in Courses by Program Home and Degree Level

Fall 2014

	<u>Undergraduate</u>	<u>Graduate</u>	<u>Non-Degree</u>	<u>Unduplicated Total</u>
<u>CCE - Liberal Studies</u>	24	0	0	24
<u>Norman On-Campus</u>				
Academic Affairs	103	0	2	105
Architecture				
Architecture	9	0	0	9
Construction Science	19	0	0	19
Interior Design	13	0	0	13
Arts & Sciences				
African & African American Studies	6	0	0	6
Anthropology	13	0	0	13
Biology	65	0	0	65
Chemistry & Biochemistry	30	0	0	30
Classics & Letters	21	0	0	21
Communication	49	0	0	49
Economics	25	0	0	25
English	14	0	0	14
Film & Media Studies	7	0	0	7
Health & Exercise Science	86	0	0	86
History	16	0	0	16
Human Relations	66	0	0	66
Library & Information Studies	6	0	0	6
Mathematics	16	0	0	16
Microbiology & Plant Biology	28	0	0	28
Modern Languages, Literatures, & Linguistics	24	0	0	24
Native American Studies	1	0	0	1
Philosophy	1	0	0	1
Physics & Astronomy	3	0	0	3
Political Science	34	0	0	34
Psychology	84	0	0	84
Religious Studies	2	0	0	2
Social Work	16	0	0	16
Sociology	58	0	0	58
Women's & Gender Studies	17	0	0	17
Arts & Sciences - Other	39	0	0	39
Atmospheric & Geographic Sciences				
Geography & Environmental Sustainability	18	0	0	18
Meteorology	12	0	0	12

(continued)

INTERSESSION

Headcount of Students Enrolled in Courses by Program Home and Degree Level

Fall 2014

(continued)

	<u>Undergraduate</u>	<u>Graduate</u>	<u>Non-Degree</u>	<u>Unduplicated Total</u>
Price Business				
Accounting	62	0	0	62
Energy Management	38	0	0	38
Finance	51	0	0	51
Management & Entrepreneurship	91	0	0	91
Management Information Systems	14	0	0	14
Marketing & Supply Chain Management	53	0	0	53
Business - Other	50	0	0	50
CCE Aviation	12	0	0	12
Mewbourne Earth & Energy				
Geology & Geophysics	20	0	0	20
Petroleum & Geological Engineering	66	0	0	66
Jeannine Rainbolt Education				
Education Psychology	5	0	0	5
Instructional Leadership & Academic Curriculum	55	0	0	55
Gallogly Engineering				
Aerospace & Mechanical Engineering	37	0	0	37
Chemical, Biological & Materials Engineering	35	0	0	35
Civil & Environmental Engineering	16	0	0	16
Computer Science	10	0	0	10
Electrical & Computer Engineering	20	0	0	20
Industrial & Systems Engineering	8	0	0	8
Engineering - Other	4	0	0	4
Weitzenhoffer Family Fine Arts				
Art & Art History	29	0	0	29
Dance	1	0	0	1
Drama	6	0	0	6
Music	6	0	0	6
International Studies	34	0	0	34
Gaylord Journalism & Mass Communication	95	0	0	95
University College				
Pre-Health 2+2	212	0	0	212
University College - Other	21	0	3	24
<u>OU-Tulsa</u>				
Academic Affairs	2	0	0	2

Note: Program Home refers to the campus or program area that administers the degree program. This is different from the Course Home, which is the campus or program area offering courses. Some program areas offer courses but do not offer degree programs.

INTERSESSION

Characteristics of Students Enrolled in Intercession Courses

Fall 2014

<u>Of Total Credit Hours Taken, % Offered Through:</u>	<u>Full-Time</u>	<u>Part-Time</u>	<u>Overall</u>
Intercession	19.1%	43.4%	19.7%
Other CCE Programs	2.2%	8.5%	2.4%
Norman or Tulsa	78.7%	48.1%	78.0%

<u>Headcount by IPEDS Race/Ethnicity and Sex</u>	<u>Male</u>	<u>Female</u>	<u>Total</u>	<u>% of Total</u>
American Indian / Alaska Native	26	37	63	3.6%
Asian	47	51	98	5.5%
Black / African American	45	68	113	6.4%
Hispanic	69	89	158	8.9%
Native Hawaiian / Other Pacific Islander	1	0	1	0.1%
Two or More Races	58	78	136	7.7%
<i>Minority Total</i>	<i>246</i>	<i>323</i>	<i>569</i>	<i>32.2%</i>
White	420	604	1,024	57.9%
International	83	52	135	7.6%
Not Reported	21	19	40	2.3%
Total	770	998	1,768	
<i>Percent of Total</i>	<i>43.6%</i>	<i>56.4%</i>		

<u>Headcount by Classification and Course Load</u>	<u>Full-Time</u>	<u>Part-Time</u>	<u>Total</u>	<u>% Who Are Part-Time</u>
Undergraduate				
Degree-Seeking				
Freshman	253	8	261	3.1%
Sophomore	304	9	313	2.9%
Junior	425	29	454	6.4%
Senior	688	47	735	6.4%
Degree-Seeking Total	1,670	93	1,763	5.3%
Non-Degree	0	5	5	100.0%
Total	1,670	98	1,768	5.5%

<u>Headcount by Geographic Origin and IPEDS Level</u>	<u>Undergraduate</u>	<u>Graduate</u>	<u>Total</u>	<u>% of Total</u>
Oklahoma	1,153	0	1,153	65.2%
Other US State/Territory	480	0	480	27.1%
International	135	0	135	7.6%
Total	1,768	0	1,768	

<u>Headcount by Tuition Residency and IPEDS Level</u>	<u>Undergraduate</u>	<u>Graduate</u>	<u>Total</u>	<u>% of Total</u>
Resident	1,193	0	1,193	67.5%
Nonresident	575	0	575	32.5%
Total	1,768	0	1,768	

INTERSESSION

Credit Hours Generated by Course Home, Subject, and Level

2014-2015

	<u>Lower</u>	<u>Upper</u>	<u>Total UG</u>	<u>Graduate</u>	<u>Grand Total</u>
<u>Architecture</u>					
CNS - Construction Science	0	51	51	0	51
I D - Interior Design	0	36	36	0	36
Architecture - Total	0	87	87	0	87
<u>Arts & Sciences</u>					
AFAM - African & African-Am. Studies	0	87	87	0	87
CL C - Classics	96	63	159	0	159
COMM - Communication	84	0	84	0	84
H R - Human Relations	0	258	258	0	258
HIST - History	0	81	81	0	81
IPE - Interdisc. Persp. on the Environ.	0	177	177	0	177
NAS - Native American Studies	0	222	222	0	222
P SC - Political Science	261	0	261	0	261
PHIL - Philosophy	5	24	29	0	29
PSY - Psychology	147	0	147	0	147
SOC - Sociology	0	147	147	0	147
SPAN - Spanish	0	3	3	0	3
WGS - Women's & Gender Studies	0	768	768	0	768
Arts & Sciences - Total	593	1,830	2,423	0	2,423
<u>Price Business</u>					
ACCT - Accounting	252	0	252	0	252
MKT - Marketing	0	24	24	0	24
Business - Total	252	24	276	0	276
<u>CCE - Aviation</u>					
AVIA - Aviation	180	0	180	0	180
<u>Atmospheric & Geographic Sciences</u>					
GEOG - Geog. & Environ. Sustainability	426	0	426	0	426
METR - Meteorology	483	0	483	0	483
A&GS - Total	909	0	909	0	909
<u>Mewbourne Earth & Energy</u>					
GEOL - Geology	531	0	531	0	531
<u>Jeannine Rainbolt Education</u>					
EIPT - Instructional Psy. & Tech.	0	38	38	0	38
<u>Gallogly Engineering</u>					
CEES - Civil Engr. & Environ. Sci.	0	33	33	0	33

(continued)

INTERSESSION

Credit Hours Generated by Course Home, Subject, and Level

2014-2015

(continued)

	<u>Lower</u>	<u>Upper</u>	<u>Total UG</u>	<u>Graduate</u>	Grand <u>Total</u>
<u>Weitzenhoffer Family Fine Arts</u>					
ART - Art	9	0	9	0	9
ARTC - Art Theory & Criticism	0	66	66	0	66
ARTH - Art Therapy	0	294	294	0	294
DRAM - Drama	72	60	132	0	132
MTHR - Musical Theatre	0	108	108	0	108
MUNM - Music for Non-Majors	1,050	2,340	3,390	0	3,390
Fine Arts - Total	1,131	2,868	3,999	0	3,999
<u>McClendon Honors</u>					
HON - Honors	0	135	135	0	135
<u>International Studies</u>					
IAS - International & Area Studies	0	141	141	0	141
<u>University College</u>					
UCOL - University College	438	0	438	0	438
Grand Total	4,034	5,156	9,190	0	9,190

Note: Course Home refers to the campus or program area offering courses. This is different from the Program Home, which is the campus or program area that administers the degree program. Some program areas offer courses but do not offer degree programs.

LIBERAL STUDIES

Headcount of Students Enrolled
by Program Home and Degree Level

Fall 2014

	<u>Undergraduate</u>	<u>Graduate</u>	<u>Non-Degree</u>	<u>Unduplicated Total</u>
<u>CCE - Liberal Studies</u>	986	651	2	1,638
<u>CCE - Academic Programs</u>				
Academic Affairs	0	0	1	1
<u>CCE - Academic Programs</u>				
Arts & Sciences				
Human Relations	0	2	0	2
Graduate College	0	2	0	2
<u>Norman On-Campus</u>				
Academic Affairs	38	0	0	38
Architecture				
Architecture	1	0	0	1
Arts & Sciences				
African & African American Studies	3	0	0	3
Anthropology	3	1	0	4
Biology	1	0	0	1
Chemistry & Biochemistry	4	0	0	4
Communication	16	0	0	16
Economics	3	0	0	3
English	3	0	0	3
Film & Media Studies	3	0	0	3
Health & Exercise Science	15	0	0	15
History	1	0	0	1
Human Relations	17	4	0	21
Library & Information Studies	2	1	0	3
Mathematics	4	0	0	4
Microbiology & Plant Biology	2	0	0	2
Modern Lang., Lit. & Ling.	2	0	0	2
Native American Studies	1	1	0	2
Physics & Astronomy	1	0	0	1
Political Science	4	0	0	4
Psychology	10	0	0	10
Social Work	1	1	0	2
Sociology	17	0	0	17
Arts & Sciences - Other	19	0	0	19
Atmospheric & Geographic Sciences				
Geography & Environmental Sustainability	1	0	0	1

(continued)

LIBERAL STUDIES

Headcount of Students Enrolled by Program Home and Degree Level

Fall 2014

(continued)

	<u>Undergraduate</u>	<u>Graduate</u>	<u>Non-Degree</u>	<u>Unduplicated Total</u>
Price Business				
Accounting	5	0	0	5
Energy Management	4	0	0	4
Finance	6	0	0	6
Management & Entrepreneurship	16	0	0	16
Management Information Systems	3	0	0	3
Marketing & Supply Chain Management	8	0	0	8
Business - Other	6	0	0	6
Mewbourne Earth & Energy				
Geology & Geophysics	0	1	0	1
Petroleum & Geological Engineering	6	0	0	6
Jeannine Rainbolt Education				
Education Psychology	1	0	0	1
Instructional Leadership & Academic Curriculum	2	0	0	2
Education - Other	1	0	0	1
Galogly Engineering				
Aerospace & Mechanical Engineering	6	0	0	6
Chemical, Biol. & Materials Engineering	1	0	0	1
Electrical & Computer Engineering	2	0	0	2
Industrial & Systems Engineering	1	0	0	1
Engineering - Other	1	0	0	1
Weitzenhoffer Family Fine Arts				
Art & Art History	3	0	0	3
International Studies	4	0	0	4
Gaylord Journalism & Mass Communication	19	0	0	19
University College				
Pre-Health 2+2	22	0	0	22
University College - Other	13	0	0	13
<u>OU-Tulsa</u>				
Academic Affairs	1	0	0	1
Arts & Sciences				
Library & Information Studies	0	1	0	1

Note: Program Home refers to the campus or program area that administers the degree program. This is different from the Course Home, which is the campus or program area offering courses. Some program areas offer courses but do not offer degree programs.

LIBERAL STUDIES - DEGREE PROGRAMS

Headcount of Students Enrolled by Major and Classification

Fall 2014

<u>Major / Concentration</u>	<u>Freshman</u>	<u>Sophomore</u>	<u>Junior</u>	<u>Senior</u>	<u>Total</u> <u>UG</u>	<u>Master's</u>	<u>Grad.</u> <u>Cert.</u>	<u>Undup.</u> <u>Grad.</u>	<u>Grand</u> <u>Total</u>
Administrative Leadership	20	63	147	335	565	357	9	360	925
Liberal Studies									
Administrative Leadership	0	0	0	5	5	0	0	0	5
Humanities	0	2	0	0	2	0	0	0	2
Internet Guided-Interdisc. Studies	0	2	0	8	10	0	0	0	10
Total - Liberal Studies	0	4	0	13	17	0	0	0	17
Liberal Studies - Electronic Delivery									
Administrative Leadership	0	0	2	9	11	0	0	0	11
Humanities	0	0	0	2	2	0	0	0	2
Internet Guided-Interdisc. Studies	1	5	22	62	90	0	0	0	90
Natural Sciences	0	0	0	1	1	0	0	0	1
Social Sciences	0	0	0	6	6	0	0	0	6
[No Concentration]	0	5	13	38	56	0	0	0	56
Total - Liberal Studies-ED	1	10	37	118	166	0	0	0	166
Criminal Justice	6	21	46	159	232	81	0	81	313
Human & Health Services Admin.	0	0	0	0	0	77	0	77	77
Lifespan Care Administration	0	1	6	7	14	0	0	0	14
Museum Studies	0	0	0	0	0	116	0	116	116
Prevention Science	0	0	0	0	0	28	0	28	28
World Cultural Studies	0	1	3	6	10	0	0	0	10
Liberal Studies - Total Unduplicated	27	100	239	636	1,002	654	9	655	1,656

Note: Program Home refers to the campus or program area that administers the degree program. This is different from the Course Home, which is the campus or program area offering courses. Some program areas offer courses but do not offer degree programs.

COLLEGE OF LIBERAL STUDIES

Characteristics of Students in Liberal Studies Courses

Fall 2014

<u>Of Total Credit Hours Taken, % Offered Through:</u>	<u>Full-Time</u>	<u>Part-Time</u>	<u>Overall</u>	
Liberal Studies	69.8%	97.6%	81.1%	
Other CCE Programs	2.6%	0.5%	1.8%	
Norman or Tulsa	27.6%	1.8%	17.2%	

<u>Headcount by IPEDS Race/Ethnicity and Sex</u>	<u>Male</u>	<u>Female</u>	<u>Total</u>	<u>% of Total</u>
American Indian / Alaska Native	50	67	117	6.1%
Asian	9	18	27	1.4%
Black / African American	80	79	159	8.2%
Hispanic	65	69	134	6.9%
Native Hawaiian / Other Pacific Islander	6	0	6	0.3%
Two or More Races	49	51	100	5.2%
<i>Minority Total</i>	<i>259</i>	<i>284</i>	<i>543</i>	<i>28.1%</i>
White	632	635	1,267	65.7%
International	15	10	25	1.3%
Not Reported	37	57	94	4.9%
Total	943	986	1,929	
<i>Percent of Total</i>	<i>48.9%</i>	<i>51.1%</i>		

<u>Headcount by Classification and Course Load</u>	<u>Full-Time</u>	<u>Part-Time</u>	<u>Total</u>	<u>% Who Are Part-Time</u>
Undergraduate				
Degree-Seeking				
Freshman	32	18	50	36.0%
Sophomore	85	60	145	41.4%
Junior	185	123	308	39.9%
Senior	359	406	765	53.1%
Degree-Seeking Total	661	607	1,268	47.9%
Non-Degree	0	1	1	100.0%
Total	661	608	1,269	47.9%
Graduate				
Degree-Seeking	66	592	658	90.0%
Non-Degree	0	2	2	100.0%
Total	66	594	660	90.0%
Total	727	1,202	1,929	62.3%

<u>Headcount by Geographic Origin and IPEDS Level</u>	<u>Undergraduate</u>	<u>Graduate</u>	<u>Total</u>	<u>% of Total</u>
Oklahoma	877	344	1,221	63.3%
Other US State/Territory	368	315	683	35.4%
International	24	1	25	1.3%
Total	1,269	660	1,929	

<u>Headcount by Tuition Residency and IPEDS Level</u>	<u>Undergraduate</u>	<u>Graduate</u>	<u>Total</u>	<u>% of Total</u>
Resident	895	338	1,233	63.9%
Nonresident	374	322	696	36.1%
Total	1,269	660	1,929	

COLLEGE OF LIBERAL STUDIES

Characteristics of Students in Liberal Studies Degree Programs

Fall 2014

<u>Of Total Credit Hours Taken, % Offered Through:</u>	<u>Full-Time</u>	<u>Part-Time</u>	<u>Overall</u>
Liberal Studies	96.1%	97.6%	96.9%
Other CCE Programs	1.1%	0.4%	0.7%
Norman or Tulsa	2.8%	2.1%	2.4%

<u>Headcount by IPEDS Race/Ethnicity and Sex</u>	<u>Male</u>	<u>Female</u>	<u>Total</u>	<u>% of Total</u>
American Indian / Alaska Native	42	59	101	6.1%
Asian	8	15	23	1.4%
Black / African American	59	70	129	7.8%
Hispanic	64	56	120	7.2%
Native Hawaiian / Other Pacific Islander	5	0	5	0.3%
Two or More Races	38	45	83	5.0%
<i>Minority Total</i>	<i>216</i>	<i>245</i>	<i>461</i>	<i>27.8%</i>
White	556	555	1,111	67.1%
International	1	1	2	0.1%
Not Reported	31	51	82	5.0%
Total	804	852	1,656	
<i>Percent of Total</i>	<i>48.6%</i>	<i>51.4%</i>		

<u>Headcount by Classification and Course Load</u>	<u>Full-Time</u>	<u>Part-Time</u>	<u>Total</u>	<u>% Who Are Part-Time</u>	<u>Average CH Load</u>
Undergraduate					
Freshman	11	16	27	59.3%	9.0
Sophomore	39	61	100	61.0%	8.8
Junior	119	120	239	50.2%	9.6
Senior	248	388	636	61.0%	8.8
Total	417	585	1,002	58.4%	9.0
Graduate					
Master's	64	590	654	90.2%	5.4
Graduate Certificate	0	9	9	100.0%	5.0
Total Graduate - Unduplicated	64	591	655	90.2%	5.4
Grand Total - Unduplicated	481	1,175	1,656	71.0%	

<u>Headcount by Geographic Origin and IPEDS Level</u>	<u>Undergraduate</u>	<u>Graduate</u>	<u>Total</u>	<u>% of Total</u>
Oklahoma	743	341	1,084	65.5%
Other US State/Territory	257	313	570	34.4%
International	1	1	2	0.1%
Total	1,001	655	1,656	

<u>Headcount by Tuition Residency and IPEDS Level</u>	<u>Undergraduate</u>	<u>Graduate</u>	<u>Total</u>	<u>% of Total</u>
Resident	757	335	1,092	65.9%
Nonresident	244	320	564	34.1%
Total	1,001	655	1,656	

COLLEGE OF LIBERAL STUDIES

Credit Hours Generated by Course Home, Subject, and Level 2014-2015

	<u>Lower</u>	<u>Upper</u>	<u>Total UG</u>	<u>Graduate</u>	<u>Grand Total</u>
LSAL - Administrative Leadership	138	6,216	6,354	3,036	9,390
LSCJ - Criminal Justice	96	2,370	2,466	687	3,153
LSCS - Cultural Studies	18	117	135	-	135
LSHA - Liberal Studies Health Administration	-	-	-	459	459
LSLC - Lifespan Care & Administration	-	270	270	-	270
LSMS - Museum Studies	-	-	-	861	861
LSPS - Prevention Science	-	-	-	138	138
LSTD - Liberal Studies	4,575	8,747	13,322	3,053	16,375
Grand Total	4,827	17,720	22,547	8,234	30,781

Note: Course Home refers to the campus or program area offering courses. This is different from the Program Home, which is the campus or program area that administers the degree program. Some program areas offer courses but do not offer degree programs.

INDEX

INDEX

- Accreditation - Program Status 1-19
- Admissions Guidelines 2-13
- Budget
 - Educational and general budget:
 - Health Sciences Center 3-41, 3-42, 3-43
 - Law Center 2-58
 - Norman Campus 2-54, 2-55
 - state appropriation:
 - Health Sciences Center 3-43
 - Law Center 2-58
 - Norman Campus 2-56
 - state appropriation per FTE student 2-57, 3-43
 - Operating budget by source 2-54, 3-41
 - State fund allocation:
 - percentage of state total 2-53
 - university total 2-53
- Class Size (See Enrollment, Class Size)
- Credit Hour Enrollment (See Enrollment, Credit Hour)
- Degree Programs
 - Degrees conferred:
 - Annual total:
 - bachelor's 2-11, 2-12, 3-4, 3-5
 - doctoral 2-11, 2-12, 3-4, 3-5
 - law 2-11, 2-12
 - master's 2-11, 2-12, 3-4, 3-5
 - professional 3-4, 3-5
 - By college: 2-11, 3-4, 3-5
 - By major:
 - bachelor's 2-6, 3-2, 3-3, 3-6, 3-7, 4-3
 - doctoral 2-6, 3-2, 3-3, 3-6, 3-7, 4-3
 - law 2-10
 - master's 2-6, 3-2, 3-3, 3-6, 3-7, 4-3
 - professional 3-2, 3-3, 3-6, 3-7, 4-3
 - First degrees:
 - graduate 1-6, 1-18
 - law 1-7
 - undergraduate 1-6, 1-18
 - Degrees programs:
 - By discipline and level 2-1, 3-2, 3-3, 4-1
 - Total 2-4, 2-5, 3-2, 3-3, 3-6, 3-7
- Employees, Number of 1-42, 2-41, 3-29
- Enrollment, All Campuses 1-37, 1-38, 1-39, 1-40, 1-41
- Enrollment, Class Size 2-38
- Enrollment, Credit Hour
 - Academic Programs 5-4
 - Advanced Programs 5-9
 - Center for Independent and Distance Learning 5-13
 - Health Sciences Center 3-27
 - Intersession 5-17
 - Liberal Studies 5-24
 - On- and off-campus 2-39
 - Tulsa Campus 4-7
 - Tulsa Campus Norman Programs 2-39
 - University Outreach Programs total 2-39

INDEX

- Enrollment, First-Time Students 2-14, 2-15
- Enrollment, Full-Time Equivalent
 - All campuses 1-39, 1-41
- Enrollment, Health Sciences Center Students
 - Age distribution 3-20, 3-21
 - By class 3-16
 - By college 3-16, 3-17, 3-18, 3-19, 3-20, 3-21, 3-22, 3-23, 3-24, 3-25, 3-26
 - By country 3-14
 - By county 3-12
 - By career emphasis:
 - graduate 3-16, 3-17, 3-20, 3-21, 3-22, 3-23, 3-24, 3-25
 - professional 3-16, 3-17, 3-21, 3-22, 3-23, 3-24, 3-25
 - undergraduate 3-16, 3-17, 3-20, 3-21, 3-22, 3-23, 3-24, 3-25
 - By full- and part-time status 3-11, 3-23
 - By level 1-38, 1-39, 3-26, 3-27
 - By IPEDS race/ethnicity 3-18, 3-19
 - By sex 3-17, 3-18, 3-19, 3-20, 3-21, 3-24, 3-25
 - By state 3-13
 - By tuition residency 3-11, 3-22
- Enrollment, Norman Campus Students
 - Age distribution 2-36
 - By campus 1-38, 1-39, 1-40, 1-41
 - By class 2-20, 2-21, 2-22
 - By college 2-21, 2-22, 2-23
 - By county 2-30, 2-31
 - By level 1-38, 1-39, 2-20, 2-21
 - By IPEDS race/ethnicity 2-19, 2-23
 - By sex 2-18, 2-23
 - By state 2-32, 2-33
 - Fall semesters 2-17
 - Full-time students 2-20
 - Graduate/Professional students:
 - by college 2-25, 2-27, 2-28
 - by degree level 2-28
 - by department 2-25, 2-28
 - International students:
 - by level 2-35
 - by region/country 2-34
 - New students:
 - by class 2-37
 - by entry type 2-37
 - by tuition residency 2-37
 - first-time students 2-37
 - graduate 2-37
 - professional 2-37
 - undergraduate transfer 2-37
 - Nonresident students:
 - by class 2-20
 - fall semesters 2-18
 - Part-time students 2-20
 - Resident students:
 - by class 2-20
 - fall semesters 2-18
 - Spring semesters 2-17
 - Summer sessions 2-17
 - Undergraduate students:
 - by college 2-25, 2-27
 - by department 2-25
 - by sex 2-25, 2-27

INDEX

- Enrollment, Tulsa Campus Students
 - By college 4-5
 - By level 4-5
 - By IPEDS race/ethnicity 4-6
 - By sex 4-6
 - Full-time students 4-6
 - By tuition residency 4-6
 - Part-time students 4-6

- Enrollment, University Outreach Students
 - College of Continuing Education
 - by classification 5-1
 - by program 5-1
 - Academic Programs
 - by classification 5-3
 - by college 5-2
 - by department 5-2
 - by geographic origin 5-3
 - by IPEDS race/ethnicity 5-3
 - by level 5-2, 5-3
 - by sex 5-3
 - by tuition residency 5-3
 - full-time students 5-3
 - part-time students 5-3
 - Advanced Programs
 - by classification 5-6, 5-7, 5-8
 - by college 5-5
 - by department 5-5, 5-6
 - by geographic origin 5-7, 5-8
 - by IPEDS race/ethnicity 5-7, 5-8
 - by level 5-5, 5-7, 5-8
 - by major 5-6
 - by sex 5-7, 5-8
 - by tuition residency 5-7, 5-8
 - full-time students 5-7, 5-8
 - part-time students 5-7, 5-8
 - Center for Independent and Distance Learning
 - by classification 5-12
 - by college 5-10
 - by department 5-10
 - by geographic origin 5-12
 - by IPEDS race/ethnicity 5-12
 - by level 5-10, 5-12
 - by sex 5-12
 - by tuition residency 5-12
 - full-time students 5-12
 - part-time students 5-12
 - Intersession
 - by classification 5-16
 - by college 5-14
 - by department 5-14
 - by geographic origin 5-16
 - by IPEDS race/ethnicity 5-16
 - by level 5-14, 5-16
 - by sex 5-16
 - by tuition residency 5-16
 - full-time students 5-16
 - part-time students 5-16
 - Liberal Studies
 - by classification 5-21, 5-22, 5-23
 - by college 5-19

INDEX

- Liberal Studies (continued)
 - by department 5-19
 - by geographic origin 5-22, 5-23
 - by IPEDS race/ethnicity 5-22, 5-23
 - by level 5-19, 5-22, 5-23
 - by major 5-21
 - by sex 5-22, 5-23
 - by tuition residency 5-22, 5-23
 - full-time students 5-22, 5-23
 - part-time students 5-22, 5-23
- Enrollment, University Outreach - Academic Programs
 - By level 1-38, 1-39
- Enrollment, University Outreach - Advanced Programs
 - By level 1-38, 1-39
- Enrollment, University Outreach - Independent Campus
 - By level 1-38, 1-39
- Enrollment, University Outreach - Liberal Studies
 - By level 1-38, 1-39
- Enrollment, Tulsa Campus Norman Programs
 - By level 1-38, 1-39
- Enrollment, Retention 2-16
- Facilities
 - By college 3-51, 3-52
 - By program 2-73, 3-49, 3-50
 - By room use 2-72, 3-53, 3-54
- Faculty, Full-Time Equivalent 2-50, 3-39
- Faculty, Number of Full-Time
 - By college 2-45, 3-34, 3-36, 3-37, 3-38, 3-39
 - By department 3-36, 3-37
 - By IPEDS race/ethnicity 2-41, 2-43, 3-29, 3-30, 3-33, 3-34, 3-35, 4-9
 - By rank 2-42, 2-43, 2-44, 3-32, 3-33, 3-35, 4-9
 - By sex 2-41, 2-43, 2-44, 3-29, 3-30, 3-33, 3-34, 3-35, 4-9
 - By tenure status 2-44, 2-45, 3-35, 3-36, 3-37, 3-38, 3-39
 - Headcount 1-42, 2-41, 2-42, 2-43, 2-44, 3-29, 3-30, 3-32, 3-33, 3-34, 3-35, 3-36, 3-37, 3-38, 4-9
 - Salary:
 - average by rank 2-51
 - in current and constant dollars 2-51
 - increases 2-50
- Faculty, Number of Part-Time
 - By IPEDS race/ethnicity 2-41, 3-29, 3-31
 - Headcount 1-42, 2-41, 3-29, 3-31
 - By sex 2-41, 3-29, 3-31
- Fees (See Tuition and Fees)
- Financial Aid 2-71
- Graduate Assistants
 - Headcount:
 - by college 2-46, 2-47
 - by IPEDS race/ethnicity 2-41, 2-46
 - by sex 2-41, 2-46
 - total 1-42

INDEX

- History, the University of Oklahoma
 - Chronology 1-6
 - Establishment dates:
 - colleges 1-6, 1-18
 - university 1-6, 1-18
 - First degrees:
 - graduate 1-6, 1-18
 - law 1-7
 - undergraduate 1-6, 1-18
 - First student 1-6, 1-18
 - First year postsecondary work offered 1-18
- Organizational Charts
 - University-wide 1-23, 1-24, 1-25, 1-26, 1-27, 1-28, 1-29
 - Norman Campus 1-30, 1-31, 1-32, 1-33
 - Health Sciences Center 1-34, 1-35
- Residents 3-29
- Space Utilization (See Facilities)
- Sponsored Programs
 - Awards and modifications
 - 11-year trends 2-59
 - by department 2-60, 3-45
 - Sponsored programs expenditures
 - 11-year trends 2-63
 - by department 2-64
- Staff, Full-Time Equivalent 2-50
- Staff, Number of Full-Time
 - By classification 2-48, 3-30, 4-10
 - By IPEDS race/ethnicity 2-41, 2-48, 3-29, 3-30
 - By sex 2-41, 2-48, 3-29, 3-30
 - Total 1-42
- Staff, Number of Part-Time
 - By classification 2-49, 3-31, 4-10
 - By IPEDS race/ethnicity 2-41, 2-49, 3-29, 3-31
 - By sex 2-41, 2-49, 3-29, 3-31
 - Total 1-42
- Staff, Salary Increases 2-50
- Student Employees 1-42, 2-41, 3-29
- Student Enrollment (See Enrollment)
- Tuition and Fees
 - Peer universities 2-69
 - Health Sciences Center 3-47
 - Norman Campus
 - annual tuition and fees 2-67, 2-68, 2-69
 - cost trends 2-68
 - mandatory fee rates 2-67, 2-68
 - tuition rates 2-67, 2-70