



PROFILES
OF
THE UNIVERSITY OF OKLAHOMA

This publication, both current and prior years, is available online at
www.ou.edu/content/irr/fact-books.html

May 2015

Profiles of the University of Oklahoma is published annually to serve as a reference guide for information about the University of Oklahoma. The data contained in *Profiles* include some of the most frequently requested information about the University. These data are compiled by Institutional Research on the Norman and Health Sciences Center campuses with the assistance of other University offices. Suggestions and comments for future editions are welcome.

Reports published by Institutional Research and Reporting are for informational purposes only. Although every reasonable effort is made to assure the accuracy of the data as reported from the source documents or source data, reports are not represented to be error-free. Data may be subject to update and correction without notice. These data do not constitute an offer, inducement, promise, guarantee, warranty, or contract of any kind. Reports are intended to omit personally-identifiable information as required by FERPA and other federal and state law. Concerns about personally-identifiable information in any report should be addressed to the Office of the Provost.

Profiles of the University of Oklahoma

Table of Contents

SECTION 1: All Campuses

Page

Part I:	General Information	1-1
Part II:	Organizational Charts	1-21
Part III:	Enrollment and Employees	1-35

SECTION 2: Norman Campus

Part I:	Academic	2-1
Part II:	First-Time Students	2-13
Part III:	Norman Campus Students	2-17
Part IV:	Faculty and Staff	2-41
Part V:	Budget	2-53
Part VI:	Sponsored Programs	2-59
Part VII:	Other	2-67

SECTION 3: Health Sciences Center

Part I:	Academic	3-1
Part II:	Students	3-11
Part III:	Faculty and Staff	3-29
Part IV:	Budget	3-41
Part V:	Sponsored Programs	3-45
Part VI:	Tuition and Fees	3-47
Part VII:	Facilities	3-49

INDEX	4-1
--------------------	-----

SECTION 1

PROFILES OF THE UNIVERSITY OF OKLAHOMA

ALL CAMPUSES

May 2015

SECTION 1: All Campuses Table of Contents

Part I: General Information	<u>Page</u>
About the University of Oklahoma	1-1
About the University of Oklahoma Campuses	1-2
Highlights of 2014	1-4
Chronological History	1-6
Establishment Dates	1-17
Institutional and Program Accreditation Status	1-18
Part II: Organizational Charts	
University Administrative Organizational Chart	1-21
University Development Organizational Chart	1-22
General Counsel Organizational Chart	1-23
Athletics Department Organizational Chart	1-24
Public Affairs Organizational Chart	1-25
Strategic Planning and Economic Development Organizational Chart	1-25
University Outreach Organizational Chart	1-26
Student Affairs Organizational Chart	1-27
Norman Campus Provost Organizational Chart	1-28
Norman Campus Administration and Finance Organizational Chart	1-29
Norman Campus Research Organizational Chart	1-30
Norman Campus Information Technology Organizational Chart	1-31
HSC Provost Organizational Chart	1-32
HSC Administration and Finance Organizational Chart	1-33
HSC Research Organizational Chart	1-33
Part III: Enrollment and Employees	
Total Headcount Enrollment	1-35
Headcount Enrollment for All Campuses	1-36
FTE Enrollment for All Campuses	1-37
Headcount Enrollment Trends for All Campuses	1-38
FTE Enrollment Trends for All Campuses	1-39
Total University Employees by Campus	1-40

GENERAL INFORMATION

ABOUT THE UNIVERSITY OF OKLAHOMA

Mission Statement

The mission of the University of Oklahoma is to provide the best possible educational experience for our students through excellence in teaching, research and creative activity, and service to the state and society.

The University of Oklahoma Board of Regents

Tom Clark, Chairman, Tulsa
Jon R. Stuart, Vice Chairman, Tulsa
A. Max Weitzenhoffer, Norman
Clayton I. Bennett, Oklahoma City
Kirk D. Humphreys, Oklahoma City
Leslie J. Rainbolt-Forbes, Oklahoma City
Bill W. Burgess, Jr., Lawton

President of the University of Oklahoma

David L. Boren

ABOUT THE UNIVERSITY OF OKLAHOMA CAMPUSES

UNIVERSITY GOVERNANCE

The university is a part of the Oklahoma State System of Higher Education, which is composed of all higher education institutions supported wholly or in part by state appropriations. The Oklahoma State Regents for Higher Education is the coordinating board for the system.

The university – as part of the public educational system of the state, established by legislative action and supported by annual legislative appropriations – places emphasis on sound scholarship, good citizenship, and the duties of the individual to the community and the commonwealth.

By constitutional enactment, the governance of the university is vested in the OU Board of Regents, a board consisting of seven members appointed by the governor with the advice and consent of the State Senate. Each member is appointed to serve for seven years, except when appointed to fill an unexpired term, and is subject to removal from office only as provided by law for the removal of officers not liable to impeachment.

The Oklahoma State Regents and the university regents approve the requirements for admission and graduation, the degrees offered, and the fees and expenses. The boards reserve the right to change these requirements.

NORMAN CAMPUS

The central campus and the offices of administration of the University of Oklahoma are located on some 3,500 acres in Norman, a city of more than 100,000 residents. Norman is located near the center of the state, 20 miles south of Oklahoma City, the state capital.

The colleges housed on the Norman campus are University College, the College of Architecture, the College of Arts and Sciences, the College of Atmospheric and Geographic Sciences, the Michael F. Price College of Business, the Mewbourne College of Earth and Energy, the Jeannine Rainbolt College of Education, the College of Engineering, the Weitzenhoffer Family College of Fine Arts, the Graduate College, the Joe C. and Carole Kerr McClendon Honors College, the College of International Studies, the Gaylord College of Journalism and Mass Communication, the College of Law, and the College of Liberal Studies. The Norman campus is also headquarters for the College of Continuing Education, which directs outreach programs throughout the state and around the world.

The Norman campus consists of four sections – central campus, south campus, research campus and north campus. Most of the academic and administrative buildings are located on the central campus, noted for its Cherokee Gothic architecture and award-winning landscaping. Also situated on the central campus are the university residence halls; Sarkeys Energy Center; University Libraries; Fred Jones Jr. Museum of Art; Catlett Music Center, including Sharp Concert Hall and Pitman Recital Hall; Oklahoma Memorial Union; recreational facilities, including the Huston Huffman Physical Fitness Center and the Murray Case Sells Swim Complex; Gaylord Family – Oklahoma Memorial Stadium; the Everest Indoor Training Center; and the Oklahoma Center for Continuing Education, a year-round educational center and conference site. Located one block east of the central campus is the OU Brandt Park and Duck Pond, a recreational area used throughout the year by OU students and Norman residents. David A. Burr Park is conveniently located near residence halls and other recreational facilities.

South Campus

Immediately adjacent to central campus is the south campus, site of the College of Law; the OU Foundation; OU Traditions apartments; the world-class Sam Noble Oklahoma Museum of Natural History; Lloyd Noble Center and parking complex; the John Crain Field at the OU Soccer Complex; the Headington Family Tennis Center; the Jimmie Austin University of Oklahoma Golf Course; L. Dale Mitchell Baseball Park; the Marita Hynes Field – OU Women's Softball Complex; the Sam Viersen Gymnastics Center; and OU Children's World Learning Center.

Research Campus

In less than a decade, the 277-acre OU Research Campus has been transformed from an empty field to a thriving economic engine shaped by a community of public and private sector collaborations located in nearly 1 million square feet of occupied space representing \$300 million in investment. Today, the Research Campus brings together 1,700 workers across academic, federal, state and industrial organizations in a mutually beneficial environment.

The National Weather Center, a 257,000 square-foot facility that opened in 2006, anchors the OU Research Campus on the south. The Center houses both academic and federal groups dedicated to forecasting, research and training. The 260,000 square-foot Stephenson Research complex houses cutting-edge research in fields including robotics, genomics, bioengineering and the OU Department of Chemistry and Biochemistry, which includes a National Institutes of Health-funded structural biology program. A series of five "Partners Place" buildings, totaling 362,000 square-feet, enable the public and private sector collaboration on weather and radar research; innovation and entrepreneurship; and water, climate, and energy. Additionally, a 35,000 square-foot "one of a kind" Radar Innovations Laboratory opened in 2014.

OU's Research Campus has been certified by the Oklahoma Department of Commerce as Site Ready, which allows the university to capitalize on fast-moving economic opportunities and enables site selectors to readily find quality land and facilities that meet nationally established criteria. OU's Research Campus was named the nation's top research park for 2013 by the Association of University Research Parks, placing it among such past recipients as Research Triangle Park in North Carolina, Purdue Research Park in Indiana and University City Science Center in Pennsylvania.

North Campus

North campus, which is two miles north of the main campus, includes the Merrick Computer Center; Max Westheimer Airport, the University-operated airport that also serves the City of Norman; and Swearingen Research Park, where government agencies and industry have established facilities.

ABOUT THE UNIVERSITY OF OKLAHOMA CAMPUSES

Other research and study units of the university include the Biological Station on Lake Texoma; the Sutton Avian Research Center in Bartlesville; the Oklahoma Geophysical Observatory at Leonard near Tulsa; the Aquatic Biology Fisheries Research Center in Noble near Norman; and the Oklahoma Biological Survey, the Oklahoma Archeological Survey and Charles M. Russell Center for the Study of Art of the American West in Norman. In addition, the Oklahoma Geological Survey is a state agency mandated in the Constitution of Oklahoma, and is part of the Mewbourne College of Earth and Energy at the University of Oklahoma.

HEALTH SCIENCES CENTER

The University of Oklahoma Health Sciences Center is the state's major educational resource for training physicians, dentists, nurses, pharmacists, public health specialists and a wide range of allied health personnel. It is one of only four comprehensive academic health centers in the nation with seven professional colleges. The center is composed of the College of Allied Health, College of Dentistry, College of Medicine, College of Nursing, College of Pharmacy, College of Public Health and Graduate College.

Faculty and students use the clinical, laboratory and teaching facilities at the OU Medical Center, Veterans Administration Medical Center, The Children's Hospital at OU Medical Center, Presbyterian Hospital, Dean A. McGee Eye Institute, Oklahoma Department of Health, Oklahoma Medical Research Foundation, other affiliated hospitals in Oklahoma City, the major teaching hospitals in Tulsa, the Veterans Administration Hospital in Muskogee and various affiliated hospitals and clinics in other locations in Oklahoma. The Oklahoma Health Center is composed of the former Presbyterian Health Foundation Research Park and 30 other biomedical entities, including the OU Health Sciences Center as its centerpiece.

Also housed at the University of Oklahoma is OU Physicians, the state's largest physician group. The practice encompasses nearly every adult and child specialty. Many OU Physicians have expertise in the management of complex conditions. Such expertise is unavailable anywhere else in the state, region or sometimes even the nation. Some have pioneered surgical procedures or innovations in patient care that are world firsts. They also serve as faculty at the University of Oklahoma College of Medicine and train the region's future physicians.

The Peggy and Charles Stephenson Cancer Center represents the largest public-private biomedical initiative in Oklahoma history. The 210,000-square-foot facility provides patient-centered care by the largest and most experienced group of cancer specialists, offering the most advanced cancer detection and treatment technology. OU's Harold Hamm Diabetes Center is one of the top comprehensive diabetes centers in the world for adults and children with type 1 and type 2 diabetes, engaging in novel research aimed at progress toward a cure for diabetes and its complications.

OU-TULSA SCHUSTERMAN CENTER

The OU-Tulsa Schusterman Center is located in the heart of mid-town Tulsa at 41st and Yale. On this campus both the OU Health Sciences Center and the OU Norman Campus offer programs. The vision of OU-Tulsa is to build a nationally-recognized center of higher education excellence in select areas that emphasize strong campus-community partnerships and leverage unique opportunities and needs in the Tulsa region.

OU has a long history in the Tulsa area. The earliest program of the University of Oklahoma in Tulsa started in 1957 as a partnership with the Tulsa City-County Library. This program averaged 50 students a year and was one of the first programs to be part of the Tulsa Graduate Center, which became University Center at Tulsa in 1982. Recognizing the potential community impact of an expansion of OU services in Tulsa, the Oklahoma Legislature enacted Senate Bill 453 in 1972 that created a clinical branch of the University of Oklahoma College of Medicine in Tulsa. Today, the OU College of Medicine in Tulsa enrolls 60 medical students in their third and fourth years and trains 181 residents who conduct 200,000 patient visits annually at the college's ambulatory clinics.

Although OU's presence in Tulsa has been longstanding, it changed dramatically in 1999. As a result of the transformational \$10 million gift from the Charles and Lynn Schusterman Family Foundation and the leadership of President David L. Boren, OU was able to purchase 60 acres at the corner of 41st and Yale, previously the BP-Amoco Research Center. The OU programs in Tulsa had been located in a wide variety of physical locations. By the fall of 2002, all OU academic programs in Tulsa were located at the Schusterman Center campus. This campus has allowed OU to better serve the community by providing a strong, centralized identity in Tulsa.

In February of 2008, the George Kaiser Family Foundation made a \$50 million gift to the OU College of Medicine in Tulsa allowing the College of Medicine to have the explicit focus to improve the health status of underserved communities. To reflect that change, the name of the College of Medicine in Tulsa was changed to the OU School of Community Medicine, the first in the nation. The School of Community Medicine remains an integral part of the OU College of Medicine. The University of Tulsa and the University of Oklahoma recently signed a memo of understanding to commence the process to seek approval of the accreditation body for U.S. medical schools to expand the School of Community Medicine to a four-year educational track as a partnership of TU and OU.

COLLEGE OF CONTINUING EDUCATION

The College of Continuing Education provides academic outreach opportunities to the state, region and nation. As the administrative unit for outreach at the University of Oklahoma, continuing education programs are the means by which the university extends its resources to the people of Oklahoma and beyond. By encompassing comprehensive, multidisciplinary academic services and programs that focus on the needs of adult learners, the College of Continuing Education offers both credit and non-credit courses, seminars, workshops, conferences, correspondence study, public service activities, and travel/study programs. The diversity and quality of the services available through continuing education programs provide an exciting and challenging academic experience.

Sources: General Catalog of the University of Oklahoma; OU Press Secretary.

HIGHLIGHTS OF 2014

The University of Oklahoma

January 2015

OU had the largest number of freshman National Merit Scholars ever enrolled at the University with 311 scholars.

OU was the only Big 12 university selected as having one of America's 25 most beautiful campuses.

OU received \$160,912,789 in private gifts and gifts-in-kind in the 2014 fiscal year. Gifts made toward the general scholarship endowment brought its total to \$285 million, doubling what it was in 2009. Members of the President's Associates, an annual giving group that provides unrestricted funds to President Boren, contributed over \$2.6 million in fiscal year 2014, and annual planned giving, which includes matured gifts and expectancies, increased from \$17 million in fiscal year 2012 to \$22 million in fiscal year 2014.

Don and Cathey Humphreys also made a \$1.5 million gift to the campaign to establish an endowed chair in the Jeannine Rainbolt College of Education and to create scholarships for OU's study abroad programs.

The Princeton Review and Entrepreneur Magazine ranked the Price College of Business entrepreneurship undergraduate program in the top 5 and the graduate program in the top 20 in the nation. The college's international business program was ranked for the 10th consecutive year as a top 25 program by U.S. News & World Report.

For the second consecutive year, OU was the Big 12 Conference Champion for using more green power than any other school in the conference, according to rankings released by the U.S. Environmental Agency. OU beat its conference rivals by using nearly 154 million kilowatt-hours of green power, representing 85 percent of the school's annual electricity usage.

At the OU Health Sciences Center, the College of Medicine reached the \$10 million goal for its Second Century Scholarship Campaign, doubling its total scholarship endowment since 2010. The college in 2014 awarded over \$1.1 million in scholarships. It took the college only three-and-a-half years to reach this goal instead of the anticipated five-year campaign timeline.

The Radar Innovations Laboratory was dedicated in a public ceremony. It was the eighth research facility to be built on the Research Campus in less than a decade. The 35,000-square-foot facility encourages creative thinking and collaboration among faculty, students and external partners with a goal of innovating the next-generation radar, microwave electronics and related technologies.

In a White House ceremony, the Sam Noble Oklahoma Museum of Natural History was awarded the nation's highest honor conferred on museums and libraries for service to the community. The Institute for Museum and Library Services honored only five museums and five libraries nationwide with the 2014 National Medal for Museum and Library Service. Medalists are chosen because of their significant and exceptional contributions to their communities from nationwide nominations of institutions that demonstrate innovative approaches to public service, exceeding the expected levels of community outreach.

A \$3 million gift from the Price Family Foundation to OU and the Albert Einstein College of Medicine of Yeshiva University created the first ever anaerobic structural biology program in the United States. The OU-Einstein Research Consortium's focus would be on advancing groundbreaking research with biomedical relevance in an unexplored area and would establish an Institute of Structural Biology in the Stephenson Life Sciences Research Center on OU's Research Campus.

Aided by a \$500,000 gift from The Helmerich Foundation of Tulsa, the lower level of the Neustadt Wing of Bizzell Memorial Library was renovated to create a 21st-century collaborative learning center. In recognition of that support and in honor of Peggy Helmerich's longtime interest in libraries at OU and in the state, OU Regents voted to name the renovated space as the Peggy V. Helmerich Collaborative Learning Center.

OU was selected to serve as Secretariat for the U.S. Department of State's Diplomacy Lab program, to be launched nationwide in the fall. The announcement was made at a Town Hall meeting in March led by U.S. Secretary of State John Kerry for university students and interns. The Diplomacy Lab allows students and faculty members at universities around the country to explore complex global challenges facing the State Department and to contribute to the policymaking process through their research projects. As the Secretariat for this nationwide program, OU would serve as the coordinator for all universities selected to participate in the program.

Price College of Business began offering an Executive Master of Business Administration in Energy. Created by the Energy Institute within the Price College, the program allows students to learn primarily online with three weeklong in-person residencies, the first of which participants completed in Norman.

(Continued)

HIGHLIGHTS OF 2014

The University of Oklahoma

January 2015

(Continued)

The University of Oklahoma was awarded a \$572,000 grant from the Andrew W. Mellon Foundation for the development of a digital library of Latin texts of all eras. The Digital Latin Library – a Linked Open Data resource – represented a significant collaborative effort to advance access to these texts. The Society for Classical Studies, the Medieval Academy of America and the Renaissance Society of America endorsed this project.

The College of Medicine School of Community Medicine Track, Tulsa, introduced a new Child and Adolescent Psychiatry Fellowship to address a critical local and national shortage of services and access to care for childhood mental disorders, which are challenging to diagnose. The goal of the fellowship program was to graduate two board-eligible child psychiatrists per year beginning in 2017 and provide high-quality child and adolescent psychiatry diagnostic services.

In recognition of the university's pioneering work in teaching and practical experience for its students in the area of intellectual property in sports, OU's Licensing Department was named as the recipient of the 2014 Synergy Award: Program of the Year, presented by the International Collegiate Licensing Association.

Ten OU-Tulsa faculty were selected to participate in the inaugural class of the Innovation and Sustainability Institute. Administered by the Tulsa office of the Center for the Creation of Economic Wealth, the Institute was designed to directly support and foster the innovative ideas of OU-Tulsa faculty. The institute incorporated the application of business principles and the considerations for social entrepreneurship and innovation as well as a plan for financial stability to promote the successful launch and development of faculty ideas.

The University of Oklahoma achieved an 80 percent graduation rate overall for student-athletes, the highest mark ever recorded by the Sooners since the NCAA began tracking this data.

CHRONOLOGICAL HISTORY

The University of Oklahoma

1890 to Present

-
- 1890 On December 19, Territorial Governor Steele approved bills for the location of three territorial schools: the university at Norman, the agricultural and mechanical school at Stillwater, and a normal school at Edmond.
- 1891 First Board of Regents for the University of Oklahoma appointed by Governor Steele.
- 1892 David Ross Boyd, Superintendent of the Arkansas City, Kansas school system, became first president of the University of Oklahoma.
- On September 15, OU enrolled the first students. Of the 57 students who presented themselves for admission, not one qualified for freshman standing. Therefore, the university began its career as a preparatory school and continued as such for several years.
- 1893 First college freshman enrolled.
- School of Pharmacy founded in response to demands for pharmacists in the territory.
- First annual catalog published; four departments were advertised: Preparatory, Collegiate, Pharmaceutical, and Musical.
- 1894 Oklahoma Historical Society organized.
- 1896 First degree -- that of Pharmaceutical Chemist -- conferred.
- 1897 The first OU newspaper, *The Umpire*, began operations.
- 1898 First Bachelor of Arts degree conferred.
- University created four new divisions: Graduate work, Premedical work, School of Music, and the Summer School.
- First graduate students enrolled.
- 1899 Alumni Association organized.
- Territorial legislature authorized creation of a department of Geology and Natural History, which later became the Geological Survey.
- First honorary degree conferred.
- 1900 First Master of Arts degree conferred.
- First medical instruction offered.
- 1901 Major elective system, with prescribed work in English, French, or German, biology or chemistry, and history was adopted by College of Arts and Sciences.
- 1902 School of Fine Arts established from School of Music.
- 1903 First Bachelor of Science degree conferred.
- Funds donated by Andrew Carnegie for the construction of a university library.
- 1904 School of Applied Science with curricula in mechanical, electrical, and civil engineering established.
- First Rhodes Scholar from OU chosen.
- 1905 Publication of the first OU yearbook, *The Mistletoe*, began.
- First social fraternity (Kappa Alpha) chartered.

(Continued)

CHRONOLOGICAL HISTORY

The University of Oklahoma

1890 to Present

(Continued)

- 1906 First Master of Science degree conferred.
- 1907 President Theodore Roosevelt issued proclamation admitting Oklahoma as the forty-sixth state of the Union. OU automatically became the state university.
- 1908 President Boyd dismissed. A. Grant Evans became second President of OU.
- 1909 University reorganized into the Graduate School, College of Arts and Sciences, School of Fine Arts, School of Pharmacy, College of Engineering, and School of Medicine.
School of Law organized.
Faculty Senate organized.
First sororities (Kappa Alpha Theta and Delta Delta Delta) chartered.
- 1910 School of Teaching organized in the College of Arts and Sciences.
Preparatory School discontinued.
School of Medicine merged with Epworth College of Medicine, with the first two years of School of Medicine continued on the Norman campus and the third and fourth years to be carried on at Oklahoma City.
- 1911 School of Nursing established.
First Doctor of Medicine degrees conferred.
President Evans resigned; Dean Julien Monnet of the Law School became Acting President.
The State Board of Education became governing board of the university.
- 1912 First law degrees conferred.
State University Hospital opened in Oklahoma City and operated a Training School for Nurses.
Stratton D. Brooks became President of OU.
- 1913 School of Journalism and School of Commerce and Industry organized in College of Arts and Sciences.
University Extension Division organized for distance learning.
- 1916 *The Oklahoma Daily*, first daily student newspaper, began operations.
- 1917 Student Loan Aid Association incorporated.
- 1919 School of Home Economics established in College of Arts and Sciences.
The Seventh Legislature repealed provision that made State Board of Education the Board of Regents and set up a new and separate Board of Regents for OU.
- 1920 Phi Beta Kappa chapter established at OU.
School of Education became independent school.
- 1922 Campus radio station (WNAD) went on the air.
- 1923 President Brooks resigned. Dean Buchanan of College of Arts and Sciences became Acting President, became President the following year.

(Continued)

CHRONOLOGICAL HISTORY

The University of Oklahoma

1890 to Present

(Continued)

- 1923 School of Business (formerly School of Commerce and Industry) organized as an independent school.
Oklahoma Geological Survey abolished.
- 1924 School of Fine Arts reorganized as College of Fine Arts with subordinate schools in painting and design, dramatic art, and music.
School of Petroleum Engineering established as part of College of Engineering.
Oklahoma Geological Survey re-established and placed under OU Board of Regents.
- 1925 William Bizzell became President of OU.
School of Physical Education established.
- 1926 Lew Wentz loan fund established.
- 1927 *Books Abroad*, international literary journal, published its first issue.
Oklahoma Biological Survey established.
Phillips Collection on Western History donated to the University Libraries.
School of Citizenship and Public Affairs and School of Geology organized in College of Arts and Sciences.
- 1928 First two years of School of Medicine transferred to Oklahoma City and the four-year curriculum was given on one campus.
Crippled Children's Hospital completed.
- 1929 First Doctor of Philosophy--in Zoology--conferred.
University of Oklahoma Press established.
School of Library Science established in College of Arts and Sciences.
Schools of Education and Business elevated to college status.
New University Library completed.
- 1931 First Doctor of Education degree conferred.
First visiting professor came to OU.
Appropriations for Geological Survey discontinued.
- 1932 School of General Engineering and School of Natural Gas Engineering organized in College of Engineering.
- 1935 AMA withdrew accreditation from Medical School, primarily because of political interference by governor admitting chiropractors to practice at University Hospital.
Oklahoma Geological Survey reopened.
- 1936 Museum of Art established.
- 1937 School of Applied Biology and School of Letters organized in College of Arts and Sciences.
- 1941 Max Westheimer Flying Field acquired.

(Continued)

CHRONOLOGICAL HISTORY

The University of Oklahoma

1890 to Present

(Continued)

- 1941 President Bizzell resigned; Joseph Brandt became President of OU.
Constitutional amendment established Oklahoma State Regents for Higher Education.
- 1942 University College organized for freshmen.
Colleges of Arts and Sciences, Business Administration, Education, Engineering, Fine Arts, and School of Pharmacy reorganized to include only upper division work.
Research Institute created.
- 1943 Graduate School elevated to college status.
President Brandt resigned; George Lynn Cross became President of OU.
First research and distinguished faculty named.
- 1944 University of Oklahoma Foundation established.
- 1946 OU acquired North Base.
- 1947 Regents adopted AAUP policy on academic freedom and tenure.
- 1948 Medical School re-accredited by AMA.
- 1949 DeGolyer Collection in the History of Science donated to the University Libraries.
- 1950 OU desegregated graduate and law schools after Supreme Court decisions in the Sipuel and McLaurin cases.
- 1955 Bass Collection in Business History donated to the University Libraries.
Undergraduate colleges desegregated.
- 1957 OU School of Library Science began teaching classes in Tulsa.
- 1960 College of Liberal Studies organized offering a Bachelor of Liberal Studies degree.
- 1962 The Oklahoma Center for Continuing Education dedicated.
- 1964 Honors Program began.
- 1967 College of Public Health organized on Oklahoma City campus.
- 1968 President Cross resigned; J. Herbert Holloman became President of OU.
- 1969 Neustadt/World Literature Today Prize for International Literature announced.
College of Dentistry organized on Oklahoma City campus.
Work began on Chaucer Variorum.
- 1970 College of Environmental Design organized.
Provost system installed on each campus.
President Holloman resigned; Provost Peter Kyle McCarter became Interim President of OU.
College of Allied Health organized on Oklahoma City campus.

(Continued)

CHRONOLOGICAL HISTORY

The University of Oklahoma

1890 to Present

(Continued)

- 1971 Paul Sharp became ninth President of OU.
- 1972 Legislature created OU Tulsa Medical College.
- 1973 First endowed chairs at OU selected.
- 1974 Medical college branch at Tulsa began training third and fourth year medical students.
- 1976 College of Pharmacy moved to Oklahoma City campus.
- 1977 President Sharp resigned as President, remained as Regents Professor of Education.
- 1978 William S. Banowsky became 10th President of OU.
- 1981 College of Geosciences established from Department of Geography, Schools of Geology and Geophysics, and Meteorology.
- 1982 Neustadt wing of the University Library opened.
President Banowsky resigned; Provost J. R. Morris became Acting President.
President Banowsky reassumed position.
- 1983 OU began offering degree programs at the University Center at Tulsa.
- 1984 Library received two millionth volume.
- 1985 President Banowsky resigned; Martin C. Jischke became Interim President.
Frank E. Horton became 11th President of OU.
- 1986 Catlett Music Center became operational upon completion of Phase IA.
Office of Business and Industrial Cooperation established to help develop and diversify the state's economy by providing state businesses a means of tapping university resources.
Office of International Programs established to foster international exchange among students and faculty.
- 1987 Weather Center building on the north campus completed and occupied by the Oklahoma City National Weather Service Forecast Office and the Next Generation Radar Operational Support Facility.
- 1988 President Horton resigned; David Swank became Interim President.
The first strategic planning document for the Norman campus, Strategy for Excellence, unanimously endorsed by the OU Board of Regents in December.
- 1989 Richard L. Van Horn became 12th President of OU.
OU Center for Aerospace Programs created.
- 1990 Oklahoma MesoNet established in conjunction with OSU as a statewide network of agricultural meteorological and hydrological sensors.
Energy Center dedicated November 16.
Forty-eight new endowed chairs and professorships created.
University-wide general education requirements implemented.

(Continued)

CHRONOLOGICAL HISTORY

The University of Oklahoma

1890 to Present

(Continued)

- 1991 Eight new endowed professorships and chairs created.
- 1993 Fourteen endowed chairs and professorships were established during FY 1993, bringing the total to 99.
- 1994 President Van Horn resigned; J. R. Morris became Interim President.
David L. Boren became 13th President of OU.
Seven endowed chairs and professorships were established during FY 1994, bringing the total to 106.
- 1995 Ten endowed chairs and professorships were established, bringing the total to 116.
Storm Prediction Center created at OU by the National Weather Service.
- 1996 Honors College established.
OU Health Sciences Center's Oklahoma Telemedicine Network was dedicated.
International Programs Center established and Edward J. Perkins named the first director.
The OU Fred Jones Jr. Museum of Art acquired the Fleishchaker Art Collection.
The Faculty-In-Residence Program, in which faculty members live in student residence halls, was started.
The Presidential Professors program was established to reward both senior and junior faculty who excel in teaching and research.
A new program, "OU Cousins," was established to help form friendships between volunteer American students and international students.
- 1997 College of Business renamed the Michael F. Price College of Business.
The International Programs Center served as host for the first Foreign Policy Conference.
- 1998 Musical Theater Program was named the A. Max Weitzenhoffer Musical Theatre Program.
The Great Reading Room in Bizzell Memorial Library was named in honor of Peggy V. Helmerich.
South Oval gardens endowed by the Morris R. Pitman family.
The Stanton L. Young Biomedical Research Center opened at the OU Health Sciences Center.
The first University Vice President for Technology Development named and the Office of Technology Transfer was created.
Department of Dance became the School of Dance.
- 1999 OU/OSU Research and Graduate Education Center in Tulsa was officially opened.
Ken Lackey was named OU-Tulsa's first president.
The Charles M. Russell Center for the Study of Art of the American West was dedicated.
The Prentice Gautt Academic Center, located in Oklahoma Memorial Stadium, was dedicated.
Bioengineering Center formed by OU and the Oklahoma Medical Research Foundation.
The Schusterman Health Sciences Center at OU-Tulsa was established.

(Continued)

CHRONOLOGICAL HISTORY

The University of Oklahoma

1890 to Present

(Continued)

- 2000 The Sam Noble Oklahoma Museum of Natural History opened to the public.
- The School of Petroleum and Geological Engineering was renamed in honor of Curtis W. Mewbourne.
- The School of Journalism and Mass Communication was elevated to college status and named the Gaylord Family College of Journalism and Mass Communication.
- The OU Fred Jones Jr. Museum of Art acquired the Clara and Aaron Weitzenhoffer Art Collection.
- First OU academic occupant, College of Pharmacy, moved into the Schusterman Center in Tulsa.
- 2001 The School of International and Area Studies was created.
- The A. Max Weitzenhoffer Program of Musical Theatre was awarded department status.
- The Health Sciences Center established a general clinical research center.
- A state-of-the-art practice facility for OU Physicians, the OU Physicians Building, was completed.
- Post-tenure review process was approved.
- The Schusterman Center, headquarters for OU-Tulsa area programs, was formally dedicated.
- Ken Levit named OU-Tulsa's second president.
- 2002 All OU programs in Tulsa moved to the Schusterman Center.
- The football stadium was renamed the Gaylord Family-Oklahoma Memorial Stadium.
- The Department of Athletics made a leadership gift from merchandise revenue to the new University Libraries endowment.
- The Henderson-Tolson Cultural Center, honoring George Henderson and Melvin B. Tolson Jr., two of OU's most outstanding black faculty, was dedicated.
- OU held the 75th Anniversary Celebration of the Western History Collections.
- William Bizzell Bible Collection received some 2,000 notable and rare Bibles and specialized Bible studies.
- The History of Medicine Collection opened in the Robert M. Bird Health Sciences Library.
- The Oklahoma Petroleum Information Center was created after earth core samples and grant funding were received from BP America.
- 2003 Fourteen new endowed faculty positions were created with FY 2003 gifts.
- President David L. Boren initiated the Sooner Heritage Scholarships Campaign to assist students and their families in absorbing an increase in tuition and fees.
- The OU Fred Jones Jr. Museum of Art acquired the Thams Collection of Southwestern art.
- The first student housing facility at the OU Health Sciences Center, University Village Apartments, opened.
- The new Dermatology Surgery Center opened at OU Physicians Dermatology in Oklahoma City.
- 2004 The Honors College building was named the David L. Boren Hall.
- The Health Sciences Center student center was named the David L. Boren Student Union.

(Continued)

CHRONOLOGICAL HISTORY

The University of Oklahoma

1890 to Present

(Continued)

- 2004 The ballroom in Oklahoma Memorial Union was named the Molly Shi Boren Ballroom.
The OU College of Fine Arts was named the Weitzenhoffer Family College of Fine Arts.
Gaylord Hall, a state-of-the-art media education facility, was dedicated.
The Edith Kinney Gaylord Expository Writing Program was launched.
The OU Fred Jones Jr. Museum of Art received half of the R. E. Mansfield Native American Art Collection.
The university celebrated the reopening of a newly remodeled Huston Huffman Physical Fitness Center, voted for and paid for by student funds.
OU opened One Partners Place, a space designated to foster collaborations with private companies on the Research Campus. Weathernews Inc. is the first tenant.
- 2005 The Mary and Howard Lester Wing of the Fred Jones Jr. Museum of Art was dedicated. The museum received the Tate Collection and 11 works of art bequeathed by the late Jerome M. Westheimer.
The Donald W. Reynolds Performing Arts Center was dedicated in April.
The Michael F. Price Hall for the Price College of Business was dedicated in September.
The College of Earth and Energy was formed from the Mewbourne School of Petroleum and Geological Engineering, School of Geology and Geophysics, Sarkeys Energy Center institutes and programs and the Oklahoma Geological Survey.
The College of Geosciences was renamed the College of Atmospheric and Geographic Sciences, with the School of Meteorology and Department of Geography and their related units.
The Oklahoma Climatological Survey celebrated 25 years of service to Oklahomans.
- 2006 The School of Accounting was named the John T. Steed School of Accounting.
In FY 2006, 26 new endowed positions were added bringing the total endowed positions to 406.
OU received an academic excellence grant from the OU Foundation for \$2.7 million, with the grant to be recurring each year.
Dr. Gerry Clancy, dean of the OU College of Medicine, Tulsa, was named OU-Tulsa president.
The University of Pennsylvania donated a historically important M.P. Möller pipe organ (Op. 5819) to the newly organized American Organ Institute at OU.
University-wide Research Cabinet was created to coordinate research planning on all three OU campuses.
The National Weather Center – a unique partnership of OU and the U.S. National Oceanic and Atmospheric Administration’s Norman-based weather research and operations programs – opened.
OU was named a Confucius Institute site.
The Department of Emergency Medicine was established at OU-Tulsa.
The Chickasaw and Choctaw nations committed funds for the creation of endowed faculty positions in OU diabetes research and clinical care programs.
- 2007 The number of endowed faculty positions increased to 445 in FY 2007.
The Schusterman Clinic opened at the OU-Tulsa Schusterman Center.

(Continued)

CHRONOLOGICAL HISTORY

The University of Oklahoma

1890 to Present

(Continued)

- 2007 A new research program focusing on the diseases of aging was established.
- The new Oklahoma Diabetes Center at the OU Health Sciences Center was named for Harold Hamm.
- OU's Fred Jones Jr. Museum of Art and the Philbrook Museum of Art in Tulsa were jointly selected to receive the Eugene B. Adkins collection of Taos and Native American art.
- The College of Earth and Energy was renamed the Mewbourne College of Earth and Energy.
- OU purchased a mobile clinic unit, Sooner Schooner II, for use by the OU College of Medicine, Tulsa.
- OU added women's rowing to its intercollegiate athletics program.
- 2008 The total number of OU faculty endowments increased to 539.
- Responding to the 2007 ice storm that destroyed or damaged more than 1,000 trees on OU's campuses, members of the OU family responded with a \$1.7 million Reforestation Campaign.
- The George Kaiser Family Foundation announced a \$50 million gift, and the College of Medicine at OU-Tulsa changed its focus and became the first formally named School of Community Medicine of the nation.
- The College of Education was named for Jeannine Rainbolt, a 1951 education alumna, making the college the first in OU's history to be named for a woman.
- The Schusterman Learning Center, the first building at the Schusterman Center designed solely for student classrooms, study and social space, was dedicated.
- University Libraries added its 5 millionth volume, keeping it the state's largest research library.
- 2009 OU dedicated the renovated Old Science Hall, which is named for alumna Beatrice Carr Wallace.
- Lissa and Cy Wagner Hall, a one-stop shop for student academic services, opened.
- The Women's Studies Program in the College of Arts and Sciences was renamed the Women's and Gender Studies Program.
- A new state-of-the-art facility for the College of Allied Health was dedicated.
- Phase II of Gaylord Hall, home of the Gaylord College of Journalism and Mass Communication, was dedicated.
- The School of Social Work was renamed Anne and Henry Zarrow School of Social Work.
- 2010 The total number of OU faculty endowments increased to over 560.
- OU achieved the Carnegie Foundation basic classification's highest tier of research activity, the first time a public institution in Oklahoma had achieved such recognition.
- The College of International Studies was established.
- OU established an Institute for Water and Sustainability.
- The Department of Geography in the College of Atmospheric and Geographic Sciences was renamed the Department of Geography and Environmental Sustainability.
- OU's Norman campus faculty achieved a record in FY 2010 grant funding, topping \$100 million for the first time in the university's history.

(Continued)

CHRONOLOGICAL HISTORY

The University of Oklahoma

1890 to Present

(Continued)

- 2010 The Division of Construction Science was renamed the Haskell and Irene Lemon Construction Science Division.

Devon Energy Hall and the ExxonMobil Lawrence G. Rawl Engineering Practice Facility, both state-of-the-art facilities for the College of Engineering, were dedicated.

The newly renovated and expanded Collings Hall for the Jeannine Rainbolt College of Education was dedicated.

OU received the Bialac Collection of more than 3,500 works representing indigenous cultures across North America, one of the most important private collections of Native American art in the country.

OU established the John B. Turner Master of Laws (LL.M.) Program in the OU College of Law.

OU joined forces with ConocoPhillips to create a new Biocorrosion Center with the OU Institute of Energy and the Environment.

- 2011 The Film and Video Studies program in the College of Arts and Sciences was renamed Film and Media Studies.

Dedication ceremonies were held for the Peggy and Charles Stephenson Cancer Center.

The Stephenson Life Sciences Research Center, housing the Department of Chemistry and Biochemistry, was dedicated.

Dedication ceremonies were held for Anne and Henry Zarrow Hall for the OU School of Social Work.

Dedication ceremonies were held for the renovated and expanded Gould Hall, home of the College of Architecture, marking the first time that all five disciplines were housed under one roof.

The Stuart Wing of the Fred Jones Jr. Museum of Art opened and included a new gallery to house the acclaimed Eugene B. Adkins Collection.

The OU School of Drama was renamed the University of Oklahoma Peggy Dow Helmerich School of Drama.

OU was selected by the U.S. Department of the Interior as the site of one of only eight regional climate science centers nationwide.

The Schusterman Center Library at OU-Tulsa was dedicated.

The School of Industrial Engineering was renamed the School of Industrial and Systems Engineering.

- 2012 For the first time in OU history, OU students won the Rhodes, Marshall and Mitchell scholarships in the same year.

OU journalism professor and foreign correspondent Mike Boettcher was awarded two Emmys for his coverage of the war in Afghanistan, marking the first time an active university professor also serving as a war correspondent has won an Emmy.

An OU assistant professor and colleagues announced that they had identified two white dwarf stars considered the oldest and closest known to man. According to the researcher, these stars are the closest known examples of the oldest stars in the Universe forming soon after the Big Bang.

OU launched One University, an initiative embracing digital technologies to create an even more dynamic classroom experience for its students.

(Continued)

CHRONOLOGICAL HISTORY

The University of Oklahoma

1890 to Present

(Continued)

- 2012 OU was named the 2012 Big 12 Conference Champion for using more green power than any other school in the Big 12 Conference, according to standings released by the U.S. Environmental Protection Agency. OU later was recognized as one of only four organizations nationwide to be selected as a Green Power Partner of the Year by the EPA.

Norman campus faculty achieved a record number of research awards in FY 2012, topping \$93 million for the first time in the university's history.

The Harold Hamm International Prize for Biomedical Research in Diabetes was established.

The first Peggy Dow Helmerich Scholarships were awarded to 46 students in the Peggy Dow Helmerich School of Drama.

- 2013 The University of Oklahoma implemented flat-rate tuition and mandatory fees for full-time undergraduate students carrying between 12 and 21 credit hours per semester to enable them to graduate sooner.

The university announced it would begin using the Common Application, effective with the academic year beginning fall 2014, for incoming freshmen.

The University of Oklahoma became the first public university in the nation to be awarded the prestigious Davis Cup in recognition of its record-setting enrollment of United World College international freshmen. OU's 45 Davis United World College Scholars also represented the largest class ever enrolled at a Davis UWC Scholars Program partner institution.

The OU Research Campus was named the nation's top research park for 2013 by the Association of University Research Parks.

Headington Hall, a six-story, 230,000-square-foot residence hall for 380 students, including 180 student-athletes, opened in August 2013.

A first-ever grant from the GRAMMY Foundation to OU's American Organ Institute Archive and Library allowed for the preservation and public access to a unique organ recording collection. The collection consists of 760 original and irreplaceable master organ player rolls produced by the Möller Pipe Organ Company in the early 1920s.

The Fred Jones Jr. Museum of Art began offering complimentary admission to the public, due to a gift from the OU Athletics Department.

OU's History of Science Collections acquired *Tractatus de sphaera*, a manuscript written by Oratio Grassi, a leading astronomer in Rome at the height of Galileo's astronomical discoveries.

- Sources: 1) Gittinger, Roy. (1942). *The University of Oklahoma, A History of Fifty Years, 1892-1942*. The University of Oklahoma Press.
2) Long, Charles F. and Carolyn G. Hart. (1980). *The Sooner Story, Ninety Years at the University of Oklahoma, 1890-1990*. Norman, OK: University of Oklahoma Foundation.
3) Public Affairs, University of Oklahoma.
4) Office of Development, University of Oklahoma.

ESTABLISHMENT DATES

The University of Oklahoma

<i>The University of Oklahoma</i>	<u>Dates</u>
Established	1890
First Charter	1890 (December 19)
First year postsecondary work offered	1892 (September)
First degree awarded - Baccalaureate in Pharmaceutical Chemistry	1896
First graduate degree awarded - Master of Arts	1900
First accredited by the North Central Association of Colleges and Schools	1913

<u>College</u>	<u>Established</u>
----------------	--------------------

Norman Campus

Architecture	1970
Arts and Sciences	1892
Atmospheric and Geographic Sciences ¹	1981
Michael F. Price College of Business ²	1929
Continuing Education	1992
Mewbourne College of Earth and Energy ³	2006
Jeannine Rainbolt College of Education ⁴	1929
Engineering	1909
Weitzenhoffer Family College of Fine Arts ⁵	1924
Graduate College	1909
Joe C. and Carole Kerr McClendon Honors College ⁶	1996
International Studies	2011
Gaylord College of Journalism and Mass Communication	2000
Law	1909
Liberal Studies	1960
University College	1942

Health Sciences Center

Allied Health	1970
Dentistry	1969
Graduate College	1921
Medicine	1900
Nursing	1911
Pharmacy	1893
Public Health	1967

¹ Established as College of Geosciences, renamed in 2006.

² Established as College of Business, renamed in 1997.

³ Established as College of Earth & Energy, renamed in 2007.

⁴ Established as College of Education, renamed in 2008.

⁵ Established as College of Fine Arts, renamed in 2004.

⁶ Established as Honors College, renamed in 2008.

Sources: 1) Gittinger, Roy. (1942). *The University of Oklahoma, A History of Fifty Years, 1892-1942*. Norman, OK. The University of Oklahoma Press.

2) Long, Charles F. and Carolyn G. Hart. (1980). *The Sooner Story, Ninety Years at the University of Oklahoma, 1890-1980*. Norman, OK: University of Oklahoma Foundation.

3) Office of News Services, University of Oklahoma.

ACCREDITATION STATUS

Institutional and Program Accreditation Status

Fall 2014

<u>College/Department</u>	<u>Level</u>	<u>Accrediting Agency</u>	<u>Date of Last Review</u>
University of Oklahoma	UG/G	Higher Learning Commission	2012
Allied Health			
Communications Sciences & Disorders Audiology, Speech-Language Pathology	G/P	Council on Academic Accreditation in Audiology & Speech-Language Pathology (CAA)	2009
Nutritional Sciences Dietetics, Dietetic Internship (Cert.)	UG/G/P	American Dietetic Association's Commission on Accreditation in Dietetics Education	2012
Occupational Therapy	G/P	Accreditation Council for Occupational Therapy Education (ACOTE)	2006
Physical Therapy	G/P	Commission on Accreditation in Physical Therapy Education (CAPTE)	2014
<u>Medical Imaging and Radiation Sciences</u>			
Medical Dosimetry	G	Joint Review Committee on Education in Radiologic Technology	2012
Nuclear Medicine	UG	Joint Review Committee on Educational Programs in Nuclear Medicine Technology	2012
Radiation Therapy	UG	Joint Review Committee on Education in Radiologic Technology	2010
Radiography	UG	Joint Review Committee on Education in Radiologic Technology	2010
Sonography	UG	Commission on Accreditation of Allied Health Education Programs (CAAHEP)	2014
Architecture			
Architecture	UG/G	National Architectural Accrediting Board	2009
Construction Science	UG/G	American Council for Construction Education	2012
Interior Design	UG	Council for Interior Design Accreditation	2010
Landscape Architecture	G	Landscape Architectural Accreditation Board	2011
Regional and City Planning	G	Planning Accreditation Board	2012
Arts and Sciences			
Library and Information Studies	G	American Library Association	2014
Social Work	UG/G	Council on Social Work Education	2013
Michael F. Price College of Business			
Accounting	UG/G	Association to Advance Collegiate Schools of Business	2010
Business Administration (Includes academic divisions of college)	UG/G	Association to Advance Collegiate Schools of Business	2010

(Continued)

ACCREDITATION STATUS

Institutional and Program Accreditation Status

Fall 2014

(Continued)

<u>College/Department</u>	<u>Level</u>	<u>Accrediting Agency</u>	<u>Date of Last Review</u>
Continuing Education			
Center for English as a Second Language	-	Oklahoma State Regents for Higher Education	2013
Dentistry	UG/G/P	Commission on Dental Education	2009
Mewbourne Col. of Earth and Energy			
Petroleum Engineering	UG	Engineering Accreditation Commission (EAC) and Accreditation Board for Engineering and Technology (ABET)	2012
Jeannine Rainbolt Col. of Education			
Counseling Psychology	G	American Psychological Association	2014
Educational Administration	G	National Council for the Accreditation of Teacher Education (NCATE)/Okla. Commission for Teacher Education	2012
Library Science	G	NCATE/Okla. Comm. for Teacher Educ.	2012
Reading Education	G	NCATE/Okla. Comm. for Teacher Educ.	2012
School Counseling	G	NCATE/Okla. Comm. for Teacher Educ.	2012
Early Childhood Education	UG	NCATE/Okla. Comm. for Teacher Educ.	2012
Elementary Education	UG	NCATE/Okla. Comm. for Teacher Educ.	2012
Language Arts	UG	NCATE/Okla. Comm. for Teacher Educ.	2012
Math Education	UG	NCATE/Okla. Comm. for Teacher Educ.	2012
Modern Language	UG	NCATE/Okla. Comm. for Teacher Educ.	2012
Music Education	UG	NCATE/Okla. Comm. for Teacher Educ.	2012
Science Education	UG	NCATE/Okla. Comm. for Teacher Educ.	2012
Social Studies Education	UG	NCATE/Okla. Comm. for Teacher Educ.	2012
Special Education	UG	NCATE/Okla. Comm. for Teacher Educ.	2012
Speech Pathology	UG	NCATE/Okla. Comm. for Teacher Educ.	2012
Institute for Child Development	-	National Academy of Early Childhood Programs	2000
Engineering			
Aerospace Engineering	UG	Engineering Accreditation Commission (EAC) and Accreditation Board for Engineering and Technology (ABET)	2012
Architectural Engineering	UG	EAC/ABET	2012
Chemical Engineering	UG	EAC/ABET	2012
Civil Engineering	UG	EAC/ABET	2012
Computer Engineering	UG	EAC/ABET	2012
Computer Science	UG	ABET	2012
Electrical Engineering	UG	EAC/ABET	2012
Engineering Physics	UG	EAC/ABET	2012
Environmental Engineering	UG	EAC/ABET	2012
Industrial Engineering	UG	EAC/ABET	2012
Mechanical Engineering	UG	EAC/ABET	2012

(Continued)

ACCREDITATION STATUS

Institutional and Program Accreditation Status

Fall 2014

(Continued)

<u>College/Department</u>	<u>Level</u>	<u>Accrediting Agency</u>	<u>Date of Last Review</u>
Weitzenhoffer Family College of Fine Arts			
Drama	UG/G	National Association of Schools of Theatre	2011
Music	UG/G	National Association of Schools of Music	2013
Museum of Art	-	American Association of Museums	2011
Gaylord College of Journalism and Mass Communication			
Journalism and Mass Communication	UG/G	Accrediting Council on Education in Journalism and Mass Communication	2009
Law			
Law - J.D.	P	American Bar Association and the Association of American Law Schools	2008
Law - LL.M.	G	American Bar Association (Acquiesced to the application)	2010
Legal Assistant Training Program	CERT	American Bar Association	2009
Medicine			
M.D. Program	G/P	Liaison Committee on Medical Education	2011
P.A. Program	G	Accreditation Review Commission on Education for the Physician Assistant	2014
P.A. Program-Tulsa	G	Accreditation Review Commission on Education for the Physician Assistant	2014
Genetic Counseling	G	American Board of Genetic Counseling	2011 Provisional
Graduate Medical Education Programs	P	Accreditation Council for Graduate Medical Education	2010
Radiological Sciences Medical Physics	G	Commission on Accreditation of Medical Physics Educational Programs	2011
Nursing	UG/G/P/ CERT	National League for Nursing Accrediting Commission	2010
Oklahoma Museum of Natural History			
	-	American Alliance of Museums	2014
	-	American Society of Mammologists	2010
Pharmacy	P	Accreditation Council for Pharmacy Education	2012
Public Health			
Health Administration	G/P	Council on Education for Public Health	2015
	P	Commission on Accreditation of Healthcare Management Education	2014
Occupational and Environmental Health	G	Applied Science Accreditation Commission of ABET	2012

Note: For some programs date of last review is last site visit and does not necessarily indicate final decision date.

Source: Office of the Provost, University of Oklahoma, Norman Campus and Health Sciences Center.

ORGANIZATIONAL CHARTS

ORGANIZATIONAL CHARTS

University Administration

January 2015

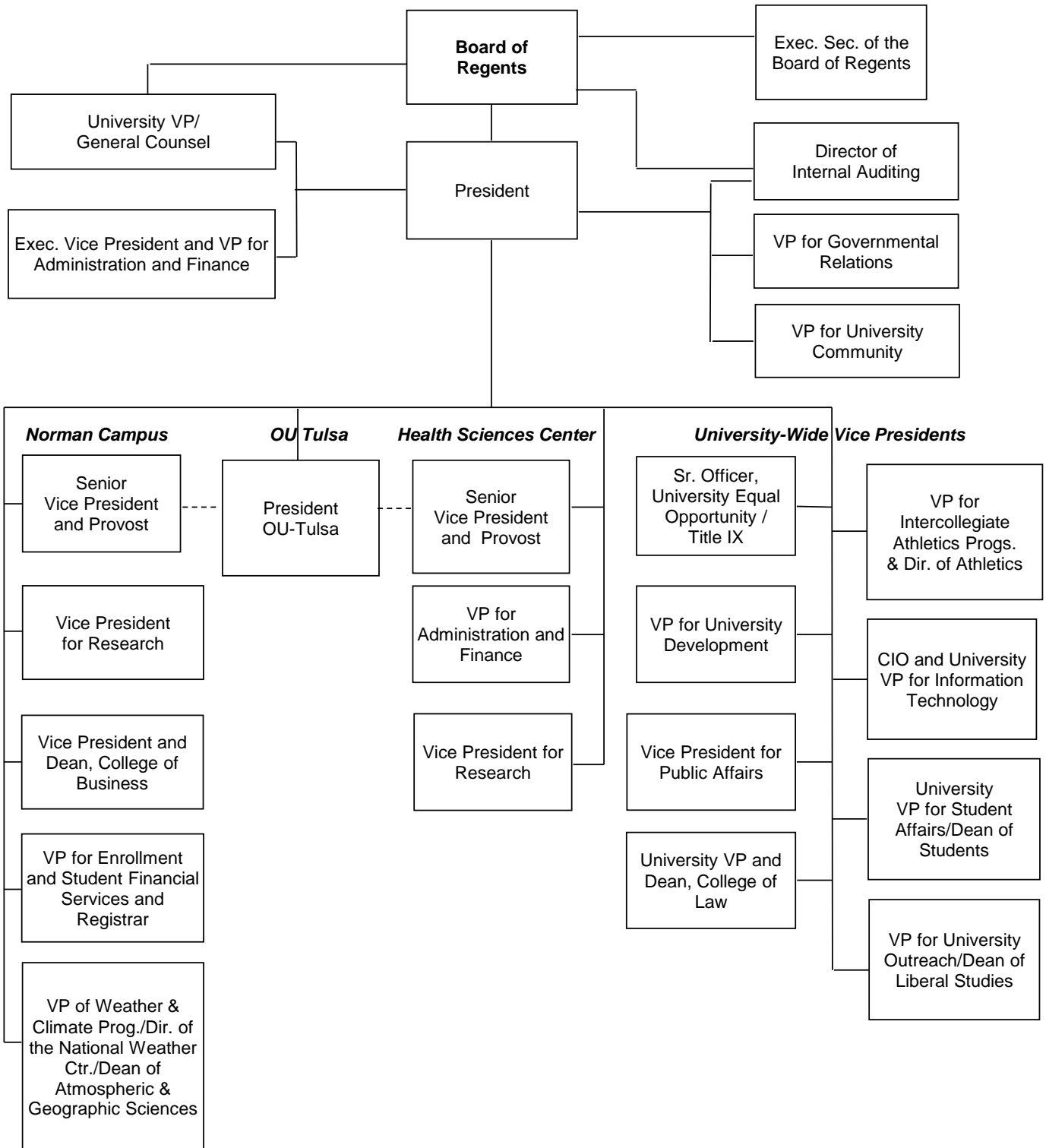

ORGANIZATIONAL CHARTS

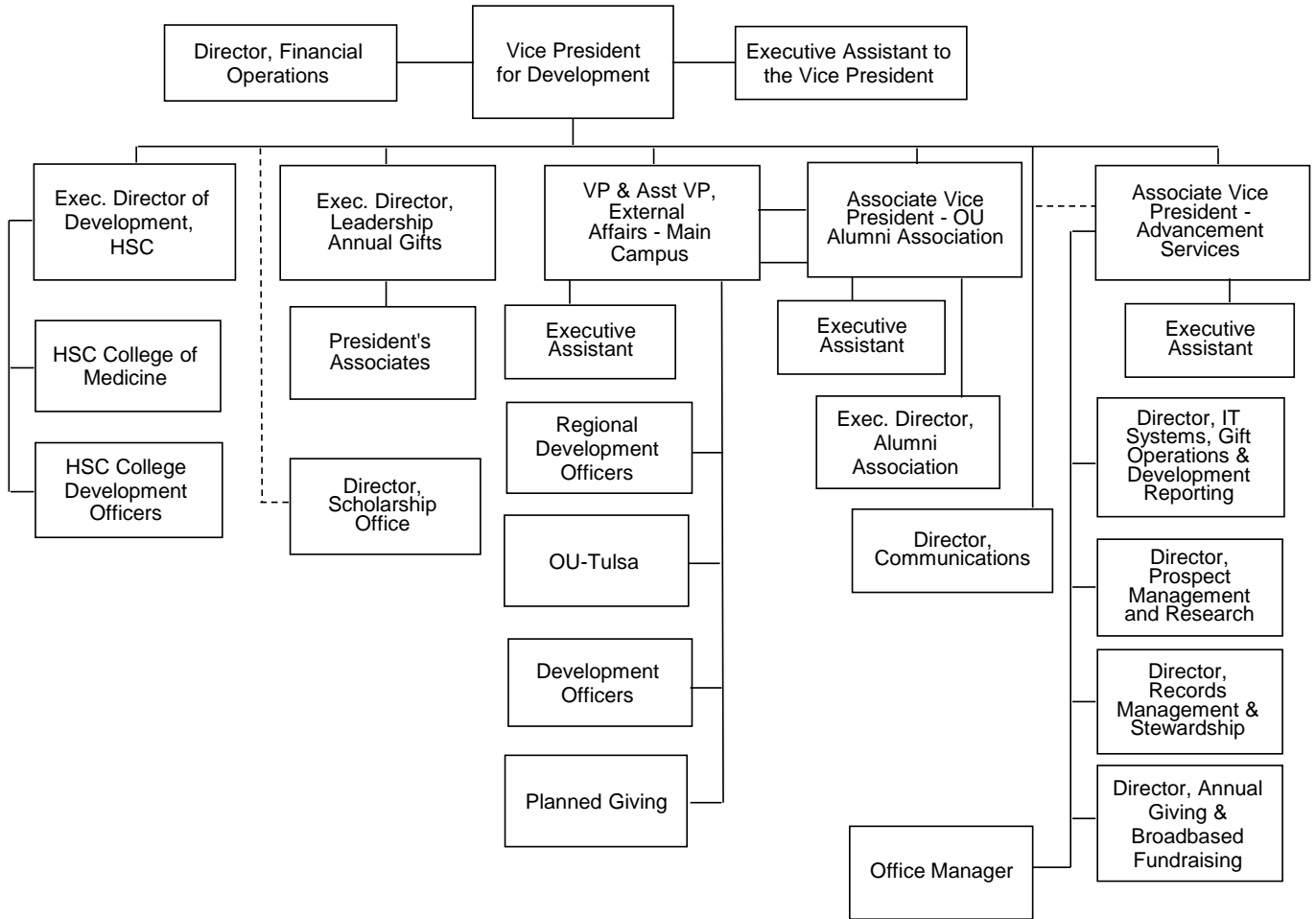

ORGANIZATIONAL CHARTS

General Counsel

January 2015

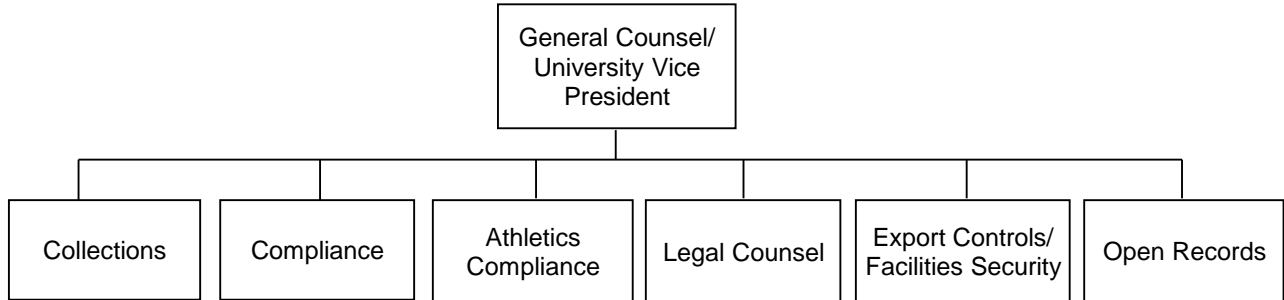

ORGANIZATIONAL CHARTS

Intercollegiate Athletics

January 2015

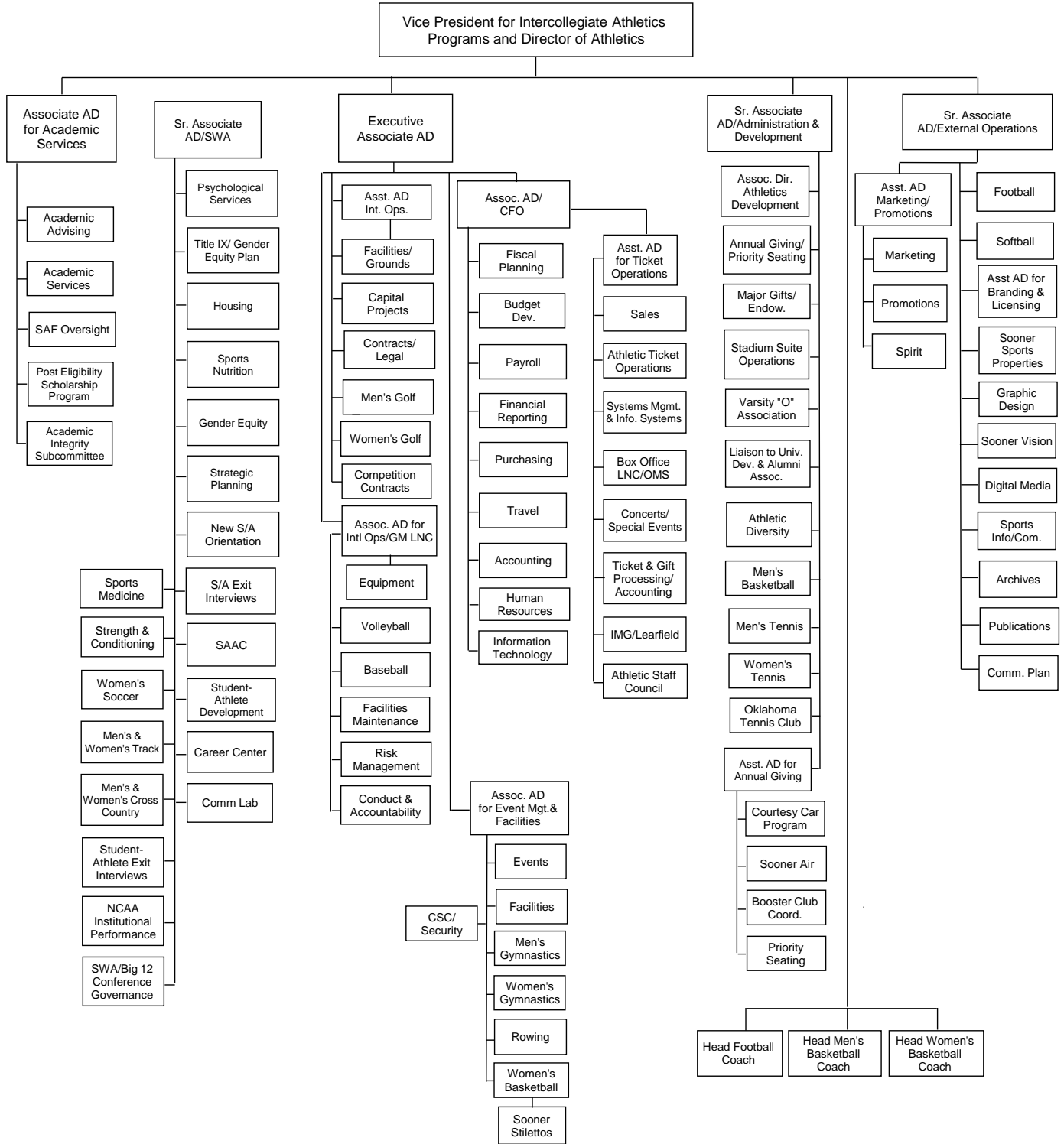

ORGANIZATIONAL CHARTS

Public Affairs

January 2015

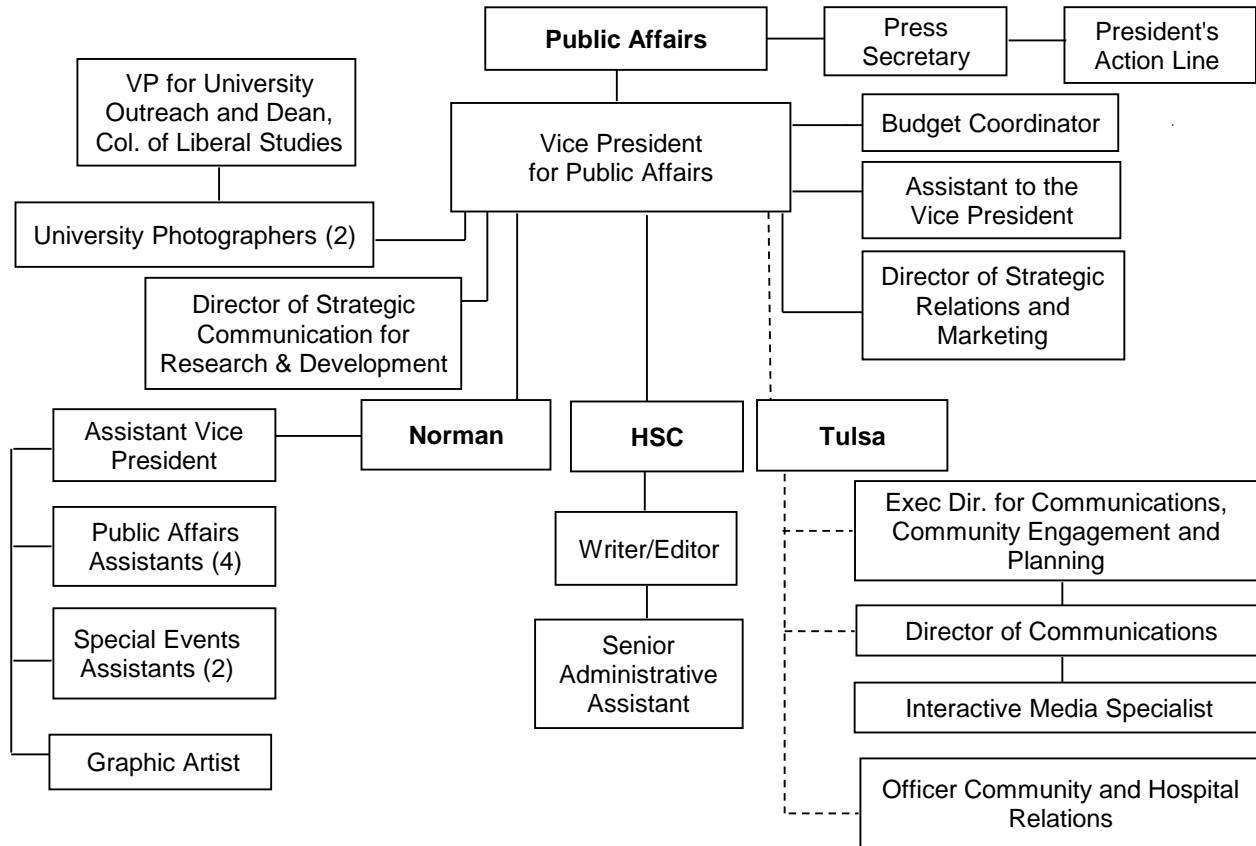

ORGANIZATIONAL CHARTS

University Outreach

January 2015

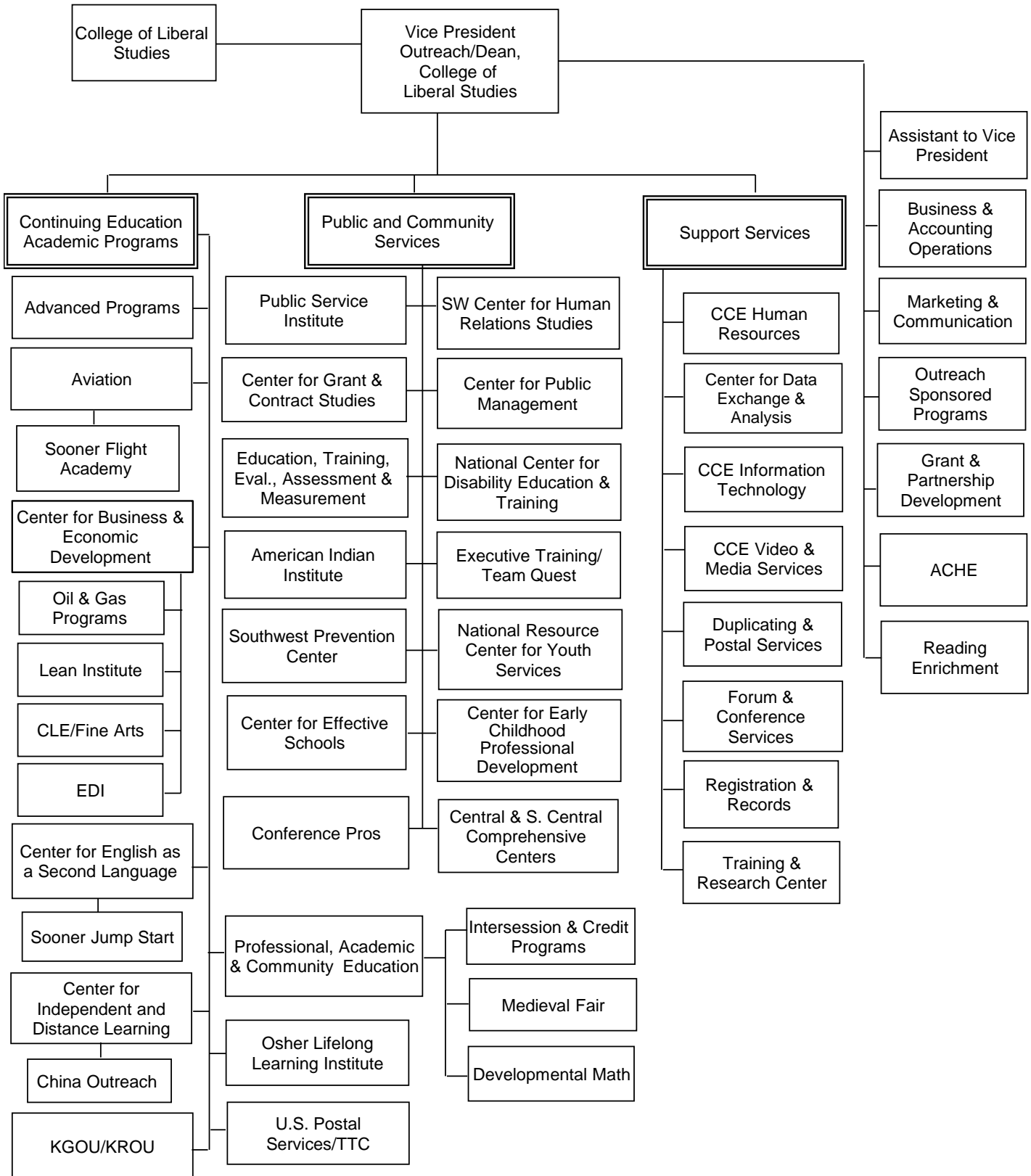

ORGANIZATIONAL CHARTS

Student Affairs

January 2015

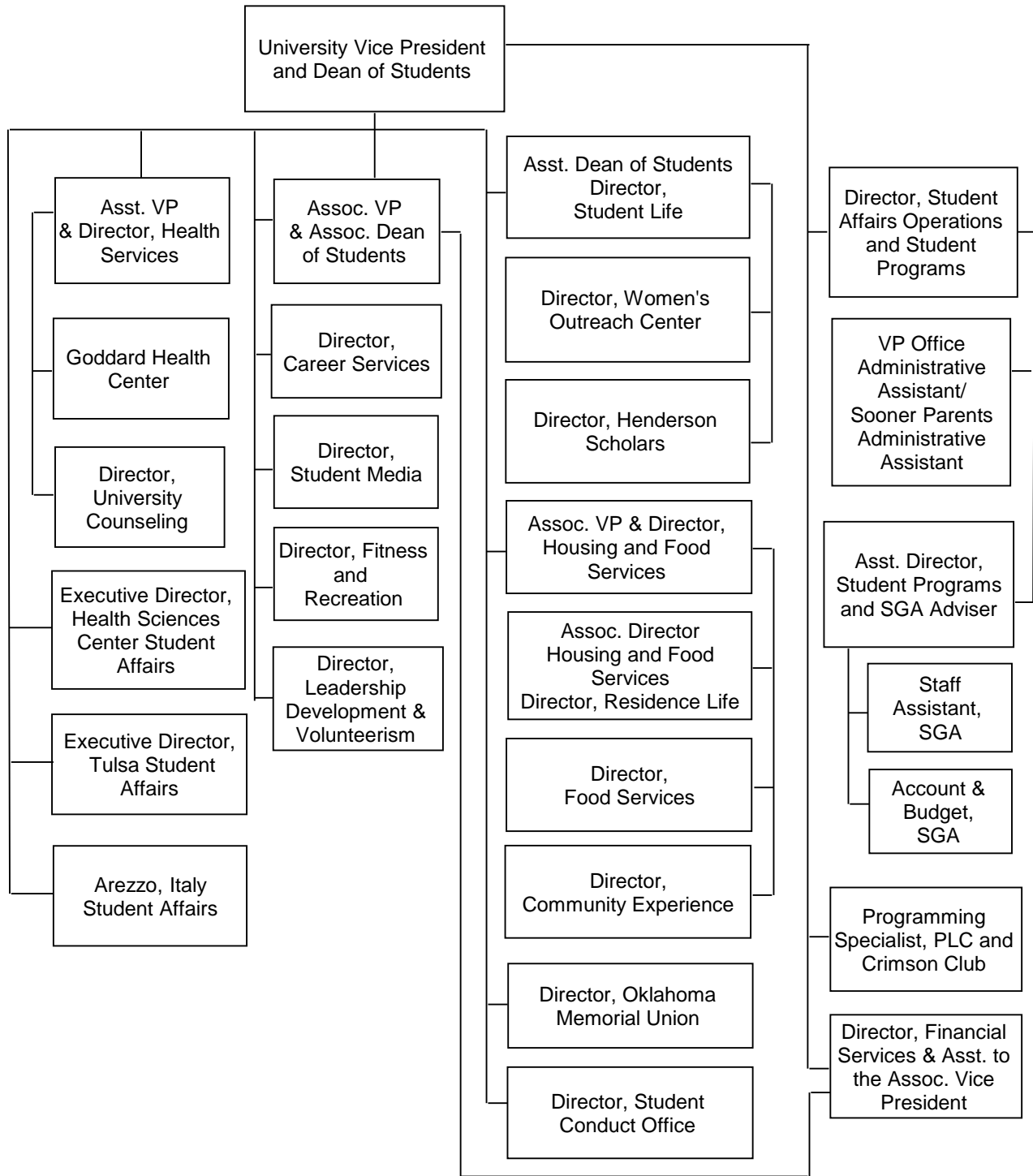

ORGANIZATIONAL CHARTS

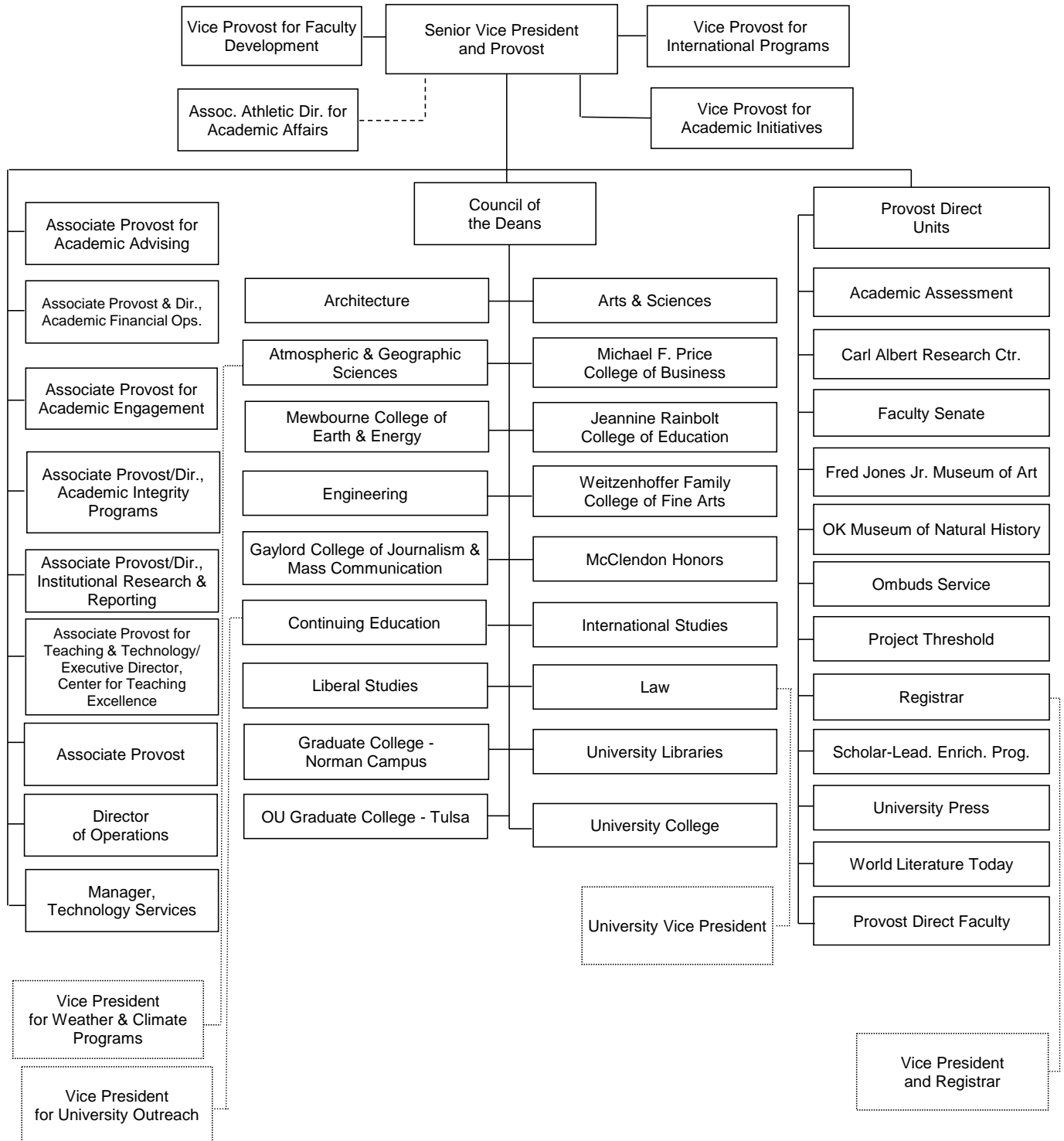

ORGANIZATIONAL CHARTS

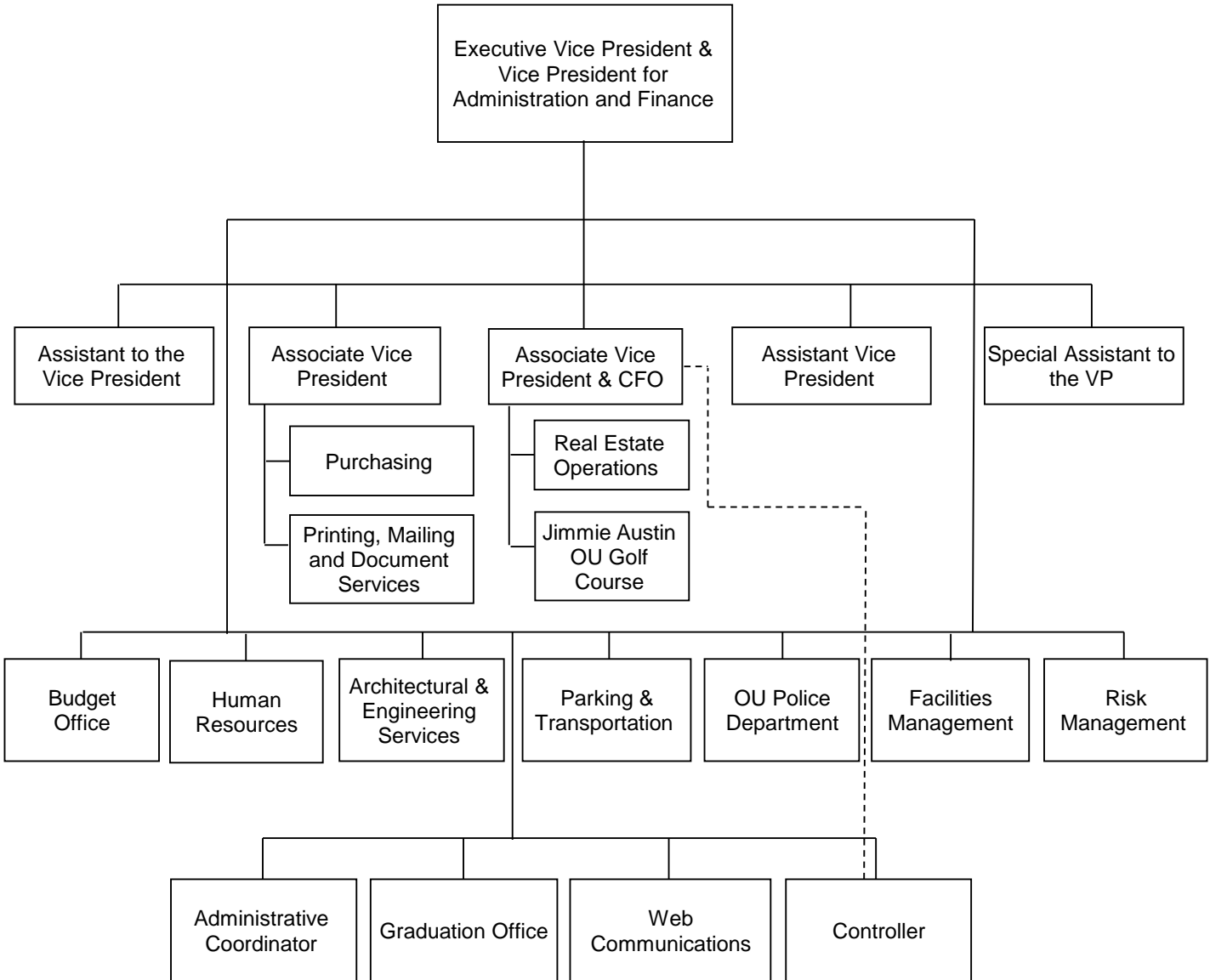

ORGANIZATIONAL CHARTS

Norman Campus - Research

January 2015

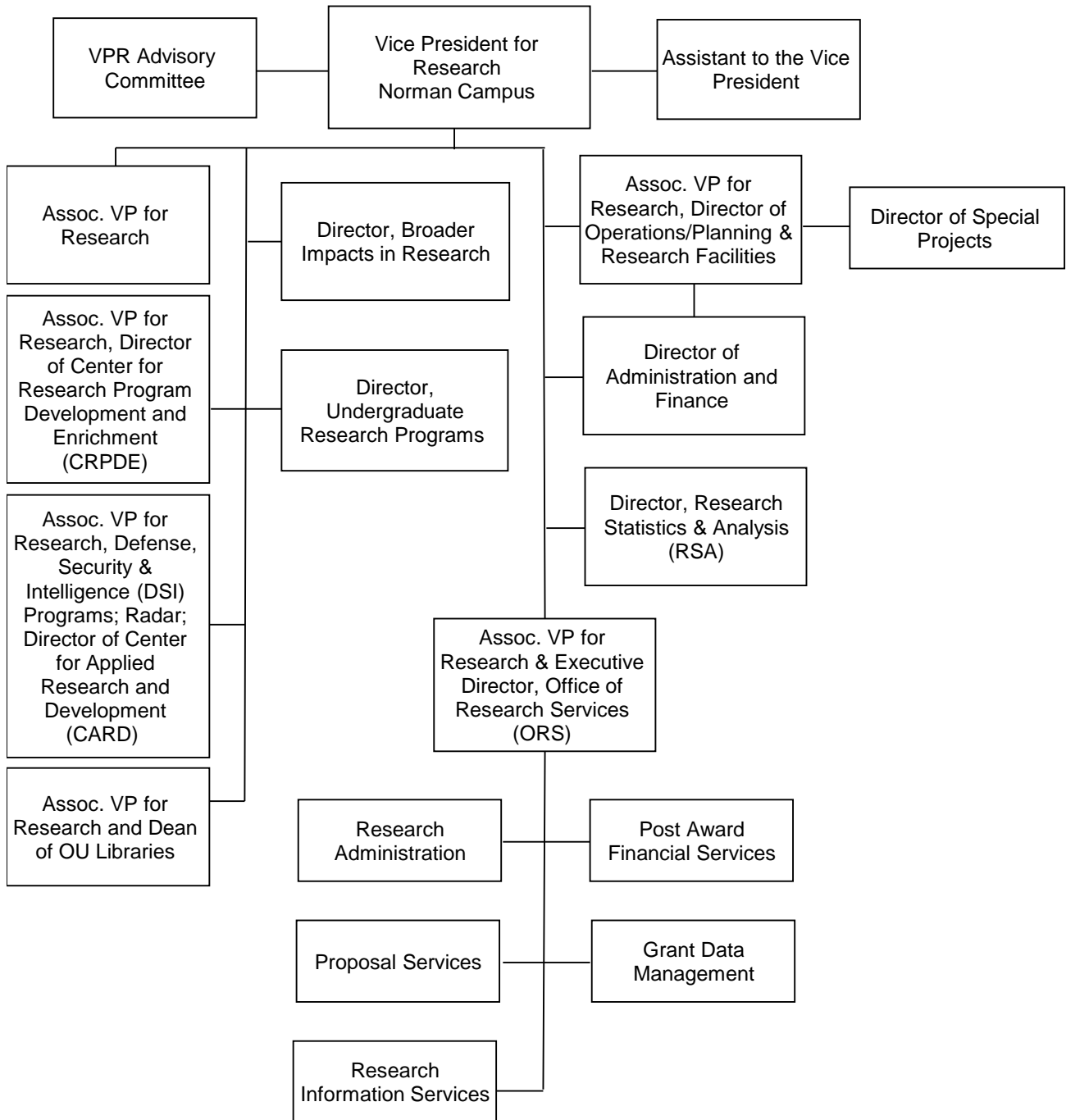

ORGANIZATIONAL CHARTS

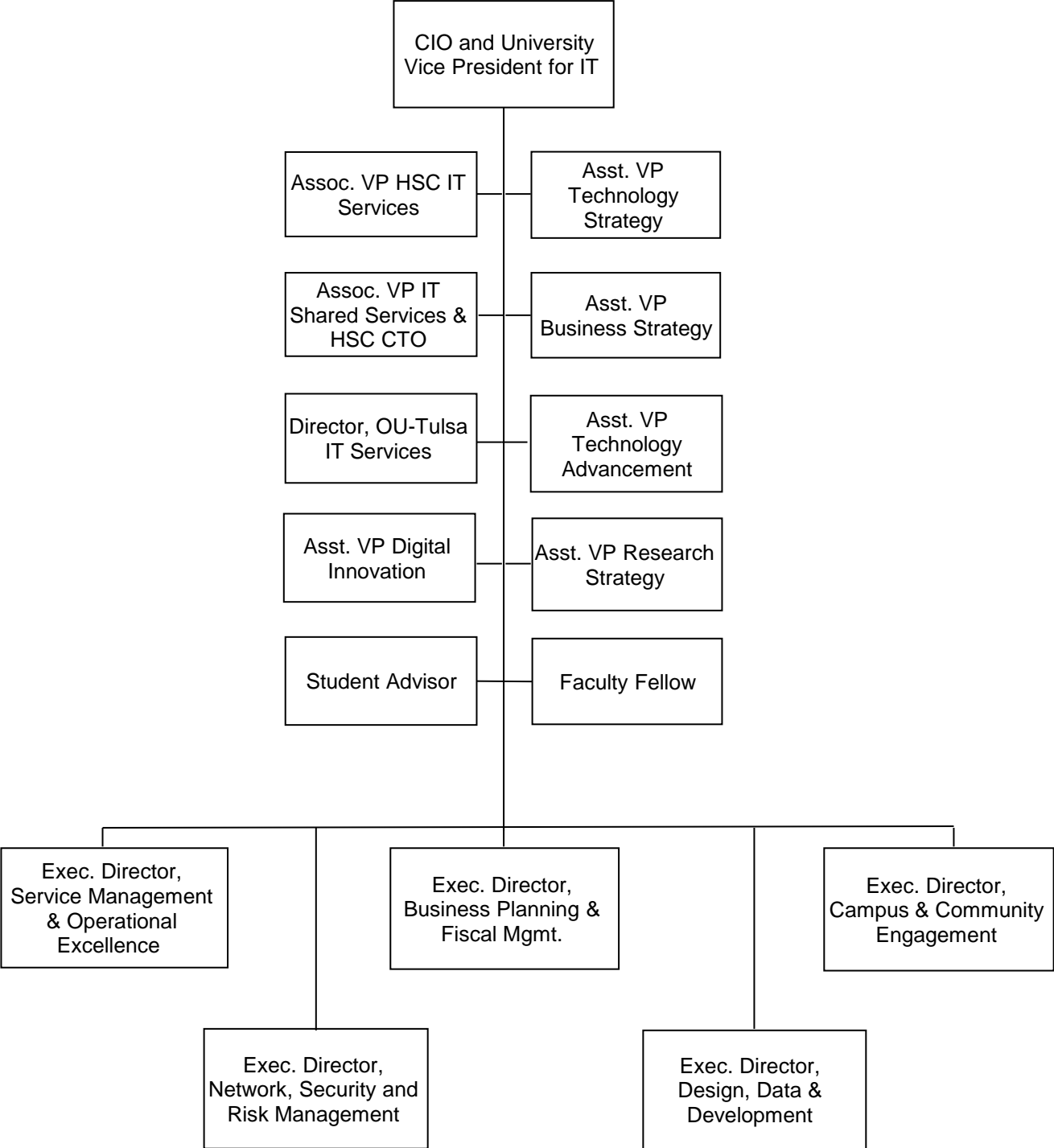

ORGANIZATIONAL CHARTS

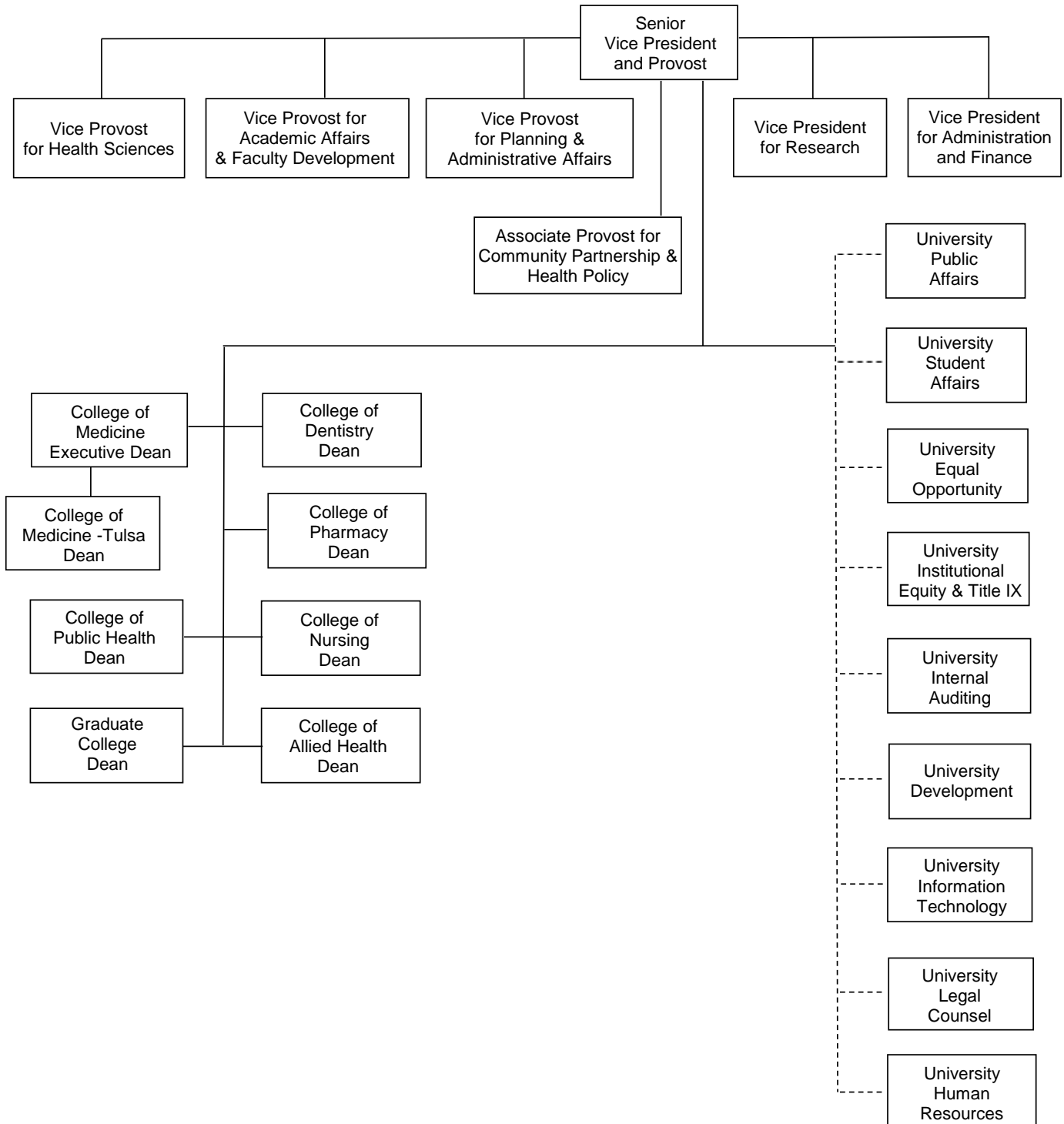

ORGANIZATIONAL CHARTS

Administration and Finance

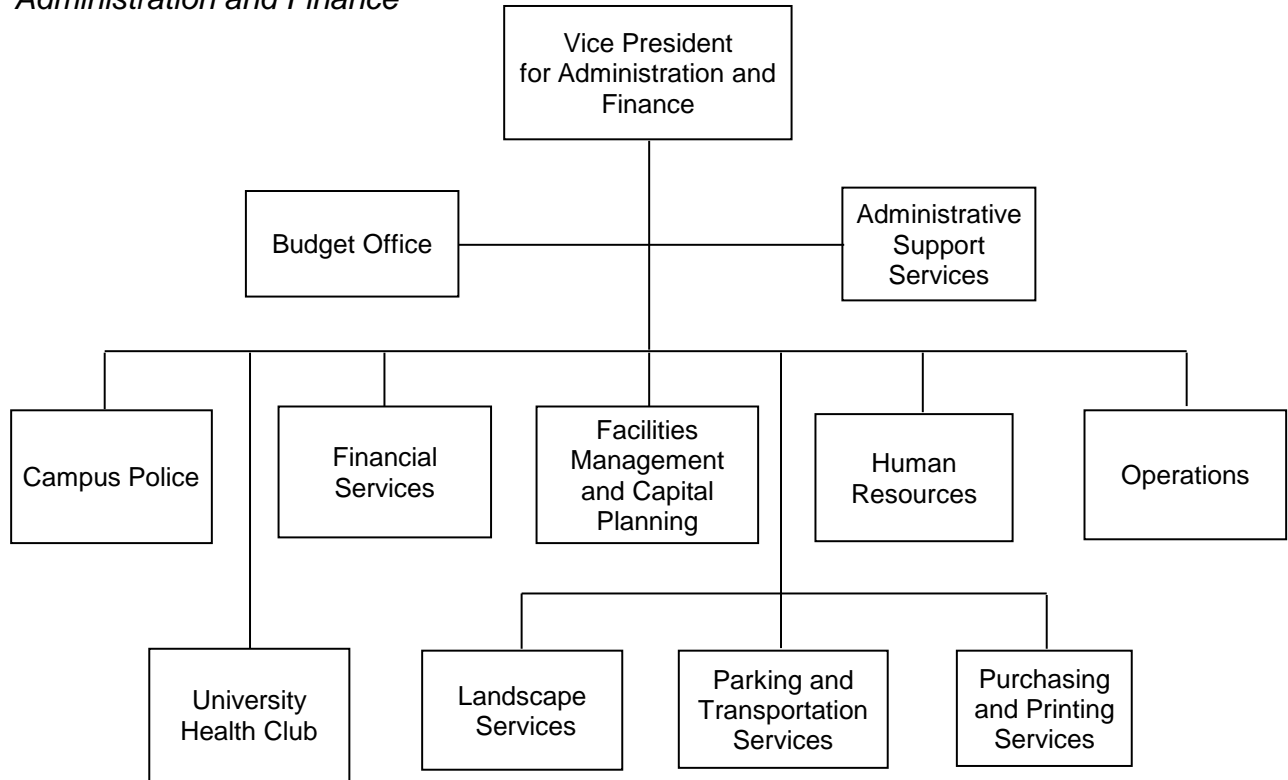

Research

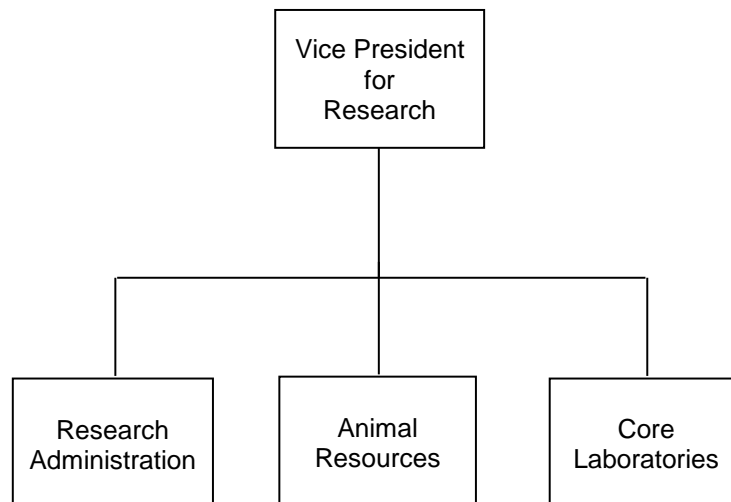

ENROLLMENT AND EMPLOYEES

ENROLLMENT

Total Headcount Enrollment, All Campuses

1892 to Present

<u>Year</u>	<u>Head-count</u>	<u>Percent Change</u>	<u>Fall</u>	<u>Head-count</u>	<u>Percent Change</u>	<u>Fall</u>	<u>Head-count</u>	<u>Percent Change</u>
1892-93	119		1933	5,233	0.1%	1975	26,252	7.0%
1893-94	159	33.6%	1934	5,513	5.4%	1976	25,329	-3.5%
1894-95	182	14.5%	1935	5,553	0.7%	1977	24,910	-1.7%
1895-96	148	-18.7%	1936	5,749	3.5%	1978	25,599	2.8%
1896-97	163	10.1%	1937	6,229	8.3%	1979	26,146	2.1%
1897-98	433	165.6%	1938	6,734	8.1%	1980	26,118	-0.1%
1898-99	272	-37.2%	1939	6,935	3.0%	1981	26,446	1.3%
1899-00	323	18.8%	1940	6,652	-4.1%	1982	26,280	-0.6%
1900-01	343	6.2%	1941	6,048	-9.1%	1983	25,523	-2.9%
1901-02	401	16.9%	1942	4,612	-23.7%	1984	23,516	-7.9%
1902-03	517	28.9%	1943	2,242	-51.4%	1985	24,229	3.0%
1903-04	506	-2.1%	1944	2,665	18.9%	1986	24,575	1.4%
1904-05	517	2.2%	1945	3,762	41.2%	1987	24,785	0.9%
1905-06	608	17.6%	1946	9,846	161.7%	1988	24,599	-0.8%
1906-07	647	6.4%	1947	12,351	25.4%	1989	23,283	-5.3%
1907-08	791	22.3%	1948	12,174	-1.4%	1990	23,654	1.6%
1908-09	646	-18.3%	1949	11,503	-5.5%	1991	24,233	2.4%
1909-10	692	7.1%	1950	9,610	-16.5%	1992	24,876	2.7%
1910-11	817	18.1%	1951	7,962	-17.1%	1993	24,869	0.0%
1911-12	729	-10.8%	1952	8,740	9.8%	1994	25,051	0.7%
1912-13	879	20.6%	1953	9,103	4.2%	1995	25,606	2.2%
1913-14	1,158	31.7%	1954	10,117	11.1%	1996	25,400	-0.8%
1914-15	1,320	14.0%	1955	10,926	8.0%	1997	25,968	2.2%
1915-16	1,890	43.2%	1956	11,507	5.3%	1998	26,844	3.4%
1916-17	2,654	40.4%	1957	11,807	2.6%	1999	27,369	2.0%
1917-18	2,561	-3.5%	1958	11,771	-0.3%	2000	27,704	1.2%
1918-19	3,272	27.8%	1959	11,577	-1.6%	2001	28,954	4.5%
1919-20	2,833	-13.4%	1960	11,753	1.5%	2002	29,896	3.3%
1920-21	3,067	8.3%	1961	12,525	6.6%	2003	30,799	3.0%
1921-22	4,440	44.8%	1962	13,525	8.0%	2004	30,830	0.1%
1922-23	3,971	-10.6%	1963	14,530	7.4%	2005	30,447	-1.2%
1923-24	3,420	-13.9%	1964	15,833	9.0%	2006	29,721	-2.4%
1924-25	4,287	25.4%	1965	17,268	9.1%	2007	29,931	0.7%
1925-26	4,714	10.0%	1966	17,172	-0.6%	2008	30,092	0.5%
1926-27	4,430	-6.0%	1967	18,125	5.5%	2009	30,475	1.3%
1927-28	5,963	34.6%	1968	20,755	14.5%	2010	30,316	-0.5%
1928-29	5,589	-6.3%	1969	21,589	4.0%	2011	30,753	1.4%
<u>Fall</u>			1970	21,486	-0.5%	2012	31,097	1.1%
1929	5,244	--	1971	22,020	2.5%	2013	30,813	-0.9%
1930	5,417	3.3%	1972	23,454	6.5%	2014	30,786	-0.1%
1931	5,228	-3.5%	1973	23,574	0.5%			
1932	5,230	0.0%	1974	24,530	4.1%			

Note: The years 1892-93 through 1928-29 include both fall and spring enrollments; beginning fall 1929, figures are fall semester.

Sources: Admissions and Records; Institutional Research and Reporting, Norman Campus; Institutional Research, Health Sciences Center.

ENROLLMENT

Headcount Enrollment by Campus

Fall 2014

Campus enrollments are based on all students taking classes offered by that campus. Students may be enrolled on multiple campuses; therefore, campus enrollments should never be summed. Use the unduplicated counts provided for each campus.

Campus

<u>Norman Campus</u>	<u>Undergraduate</u>	<u>Graduate</u>	<u>Professional</u>	<u>Total</u>
Norman On-Campus	20,078	3,461	505	24,044
Tulsa - Norman Campus Programs	39	624	0	663
OU Outreach Programs				
Academic Programs	299	0	0	299
Advanced Programs	0	1,175	0	1,175
Center for Independent and Distance Learning	288	0	0	288
Liberal Studies	1,139	665	0	1,804
Total Norman Campus Unduplicated Headcount	21,028	5,745	505	27,278
<hr/>				
<u>Health Sciences Center</u>				
Health Sciences Center On-Campus	528	496	1,739	2,763
Health Sciences Center Off-Campus	142	0	14	156
Tulsa Health Sciences Center Programs	164	82	364	610
Total HSC Programs Unduplicated	834	578	2,117	3,529
<hr/>				
<u>Tulsa Campus</u>				
Tulsa - Norman Campus Programs	39	624	0	663
Tulsa - Health Sciences Center Programs	164	82	364	610
Total Tulsa Campus Unduplicated Headcount	203	706	364	1,273
<hr/>				
Total University Unduplicated Headcount	21,861	6,303	2,622	30,786

Source: Students enrolled on the Official Reporting Dates of 9/8/2014 (Norman Campus excluding Advanced Programs), 10/13/2014 (Advanced Programs), and 8/29/2014 (Health Sciences Center).

ENROLLMENT

FTE Enrollment by Campus

Fall 2014

Campus	<u>Undergraduate</u>	<u>Graduate</u>	<u>Professional</u>	<u>Total</u>
Norman Campus				
Norman On-Campus	17,903.07	1,977.25	592.83	20,473.15
Tulsa Norman Campus Programs	24.33	340.83	0.00	365.17
OU Outreach Programs				
Academic Programs	61.07	0.00	0.00	61.07
Advanced Programs	0.00	564.42	0.00	564.42
Center for Independent and Distance Learning	75.07	0.00	0.00	75.07
Liberal Studies	626.47	294.33	0.00	920.80
Total Norman Campus	18,690.00	3,176.83	592.83	22,459.67
Health Sciences Center				
Health Sciences Center On-Campus	514.60	477.80	2,251.14	3,243.54
Health Sciences Center Off-Campus	150.40	0.00	8.08	158.48
Tulsa Health Sciences Center Programs	150.53	111.67	416.59	678.79
Total Health Sciences Center	815.53	589.47	2,675.81	4,080.81
Tulsa				
Tulsa Norman Campus Programs	24.33	340.83	0.00	365.17
Tulsa Health Sciences Center Programs	150.53	111.67	416.59	678.79
Total Tulsa	174.86	452.50	416.59	1,043.96
Total University Unduplicated	19,505.53	3,766.30	3,268.64	26,540.48

Full-Time Equivalent Enrollment is calculated based on total credit hours enrolled, with undergraduate and professional total credit hours divided by 30 and graduate total credit hours divided by 24, establishing an estimate of full-time enrollment.

Sources 1) Official Reporting Date enrollment file, Norman Campus, IRR.
 2) Health Sciences Center data from Institutional Research, HSC.

ENROLLMENT

Headcount Enrollment Trends for All Campuses

Fall 2005 - 2014

----- Norman Campus -----							
<u>Fall</u>	<u>On-Campus</u>	<u>Tulsa</u>	<u>Academic Programs</u>	<u>Advanced Programs</u>	<u>CIDL</u>	<u>Liberal Studies</u>	<u>Total Norman Campus</u>
2005	23,910	546	337	1,757	-	746	26,994
2006	23,057	554	412	1,547	-	854	26,020
2007	23,126	626	464	1,440	-	978	26,219
2008	23,035	619	389	1,490	-	1,004	26,201
2009	23,258	682	426	1,488	-	1,429	26,540
2010	23,281	750	533	1,307	-	1,493	26,490
2011	23,850	726	529	1,354	-	1,648	27,149
2012	24,144	787	1,146	1,326	-	1,719	27,518
2013	23,944	653	619	1,254	288	1,809	27,303
2014	24,044	663	299	1,175	288	1,804	27,278

----- Health Sciences Center Campus -----				
<u>Fall</u>	<u>On-Campus</u>	<u>Tulsa</u>	<u>Off-Campus</u>	<u>Total HSC</u>
2005	2,767	602	169	3,538
2006	2,799	707	236	3,742
2007	2,688	748	321	3,757
2008	2,704	740	487	3,931
2009	2,748	699	517	3,964
2010	2,744	714	396	3,854
2011	2,728	682	214	3,624
2012	2,763	649	193	3,605
2013	2,780	604	151	3,535
2014	2,763	610	156	3,529

----- Tulsa Campus -----				
<u>Fall</u>	<u>Norman Campus Programs</u>	<u>HSC Programs</u>	<u>Total Tulsa</u>	<u>University Total</u>
2005	546	602	1,148	30,447
2006	554	707	1,261	29,721
2007	626	748	1,374	29,931
2008	619	740	1,353	30,092
2009	682	699	1,381	30,475
2010	750	714	1,464	30,316
2011	726	682	1,408	30,754
2012	787	649	1,436	31,097
2013	653	604	1,257	30,813
2014	663	610	1,273	30,786

Note: Prior to Fall 2009 enrollment for Liberal Studies, Academic Programs, and Advanced Programs was estimated.

Sources: 1) Official Reporting Date enrollment file, fall semesters, IRR.

2) Health Sciences Center data from Institutional Research, HSC.

ENROLLMENT

FTE Enrollment Trends for All Campuses

Fall 2005 - 2014

----- Norman Campus -----							
<u>Fall</u>	<u>On-Campus</u>	<u>Tulsa</u>	<u>Academic Programs</u>	<u>Advanced Programs</u>	<u>CIDL</u>	<u>Liberal Studies</u>	<u>Total Norman Campus</u>
2005	20,355.00	270.00	74.00	803.00	-	535.00	22,037.00
2006	19,611.00	285.00	91.00	703.00	-	510.00	21,200.00
2007	19,677.00	333.00	104.00	667.00	-	554.00	21,335.00
2008	19,597.00	333.00	92.00	688.00	-	532.00	21,242.00
2009	19,713.00	352.00	103.00	689.00	-	759.00	21,616.00
2010	19,509.00	373.00	115.00	600.00	-	806.00	21,403.00
2011	19,945.00	348.00	115.00	620.00	-	881.00	21,909.00
2012	20,072.92	377.32	272.35	615.62	-	923.95	22,262.15
2013	20,146.78	356.57	141.73	585.92	64.20	941.55	22,236.75
2014	20,471.95	365.17	61.07	564.42	75.07	920.80	22,458.47

----- Health Sciences Center Campus -----				
<u>Fall</u>	<u>On-Campus</u>	<u>Tulsa</u>	<u>Off-Campus</u>	<u>Total HSC</u>
2005	2,864.00	626.00	129.00	3,619.00
2006	2,894.00	736.00	194.00	3,824.00
2007	2,788.00	793.00	257.00	3,838.00
2008	2,904.00	835.00	417.00	4,156.00
2009	2,981.00	782.00	466.00	4,229.00
2010	3,123.00	802.00	374.00	4,300.00
2011	3,243.00	786.00	196.00	4,225.00
2012	3,323.25	743.74	175.63	4,242.62
2013	3,257.88	683.97	164.09	4,105.93
2014	3,243.54	678.79	158.48	4,080.81

----- Tulsa Campus -----				
<u>Fall</u>	<u>Norman Campus Programs</u>	<u>HSC Programs</u>	<u>Total Tulsa</u>	<u>University Total</u>
2005	270.00	626.00	896.00	25,656.00
2006	285.00	736.00	1,021.00	25,024.00
2007	333.00	793.00	1,126.00	25,173.00
2008	333.00	835.00	1,168.00	25,398.00
2009	352.00	782.00	1,134.00	25,845.00
2010	372.00	802.00	1,174.00	25,703.00
2011	348.00	786.00	1,134.00	26,134.00
2012	377.37	743.74	1,121.11	26,504.77
2013	356.57	683.97	1,040.54	26,342.68
2014	365.17	678.79	1,043.96	26,539.28

Note: Prior to fall 2009 enrollment for Liberal Studies, Academic Programs, and Advanced Programs was estimated.

Sources: 1) Official Reporting Date enrollment file, fall semesters, IRR.

2) Health Sciences Center data from Institutional Research, HSC.

EMPLOYEES

Employees by Campus

Fall 2010 - 2014

	<u>2010</u>	<u>2011</u>	<u>2012</u>	<u>2013</u>	<u>2014</u>
Norman Campus					
Full-Time Faculty	1,460	1,501	1,492	1,519	1,531
Part-Time Faculty	290	269	319	319	323
Graduate Assistants	1,887	1,812	1,774	1,780	1,818
Full-Time Staff	3,838	3,846	3,785	3,887	3,966
Part-Time Staff	222	249	234	239	208
Students	3,245	3,425	3,437	3,698	3,745
Temporary Employees	790	830	838	824	855
Total Norman Campus Employees	11,732	11,932	11,879	12,266	12,446
Health Sciences Center Campus					
Full-Time Faculty	1,093	1,142	1,152	1,189	1,222
Part-Time Faculty	265	282	303	425	438
Full-Time Staff	3,373	3,478	3,561	3,700	3,633
Part-Time Staff/Student/Other Employees					
Part-Time Staff	292	297	296	302	283
Student Employees	395	501	518	393	396
Part-Time Student Assistants	87	75	75	51	84
Residents	722	745	767	796	790
Total Part-Time Staff/Student/Other Employees	1,496	1,618	1,656	1,542	1,553
Total Health Sciences Center Employees	6,227	6,520	6,672	6,856	6,846
Total University of Oklahoma Employees	17,959	18,452	18,551	19,122	19,292

Note: Tulsa employees are included in Norman Campus and Health Sciences Center Campus counts.

Source: November 1 payroll files, IRR and Institutional Research, HSC.

SECTION 2

PROFILES OF THE UNIVERSITY OF OKLAHOMA

NORMAN CAMPUS

Prepared by
Institutional Research and Reporting
Norman Campus

Susannah Livingood, Director

Eugene J. Albin
Kristine Betz
Emily Y. Gui
Shawn Hall
Patricia Kessler

Lisa Moore
Patti M. Otto
David Wilkins
Yan Zhou

Wallace Old Science Hall, Room 310
Norman, Oklahoma 73019
irr@ou.edu

Phone: 405-325-3681
FAX: 405-325-8199
Twitter: @ou_irr

May 2015

SECTION 2: Norman Campus Table of Contents

	<u>Page</u>
Part I: Academic	
Degree Programs by Discipline and Level	2-1
Degree Inventory Statistics	2-5
Degrees Conferred by Major	2-6
Degrees Conferred by College and Level	2-11
Number of Degrees Conferred by Level, 25-Year Trend	2-12
Part II: First-Time Students	
Admissions Guidelines	2-13
Characteristics of First-Time Students	2-14
Characteristics of First-Time Students, 5-Year Trend	2-15
Retention and Graduation Rates	2-16
Part III: Norman Campus Students	
Enrollment from Academic Year 2001 to 2015 (Graph)	2-17
Headcount by Tuition Residency and by Sex, 10-Year Trend	2-18
Enrollment by IPEDS Race/Ethnicity, 10-Year Trend	2-19
Enrollment by Full-Time/Part-Time and by Tuition Residency	2-20
Enrollment by College and by Class	2-21
Enrollment by Class within College	2-22
Enrollment by College, IPEDS Race/Ethnicity and Sex	2-23
Total Enrollment by College, Department, Level and Sex	2-25
Total Enrollment by College, Level and Sex	2-27
Graduate/Professional Enrollment by College, Department, Level and Sex	2-28
Enrollment by County in Oklahoma	2-30
Enrollment by County in Oklahoma (Map)	2-31
Enrollment by State and U.S. Territories of Origin	2-32
Enrollment by State and U.S. Territories of Origin (Map)	2-33
Enrollment of International Students by Citizenship Country	2-34
Age Distribution of Students by Level, 11-Year Trend	2-36
New Students by Entry Type and Tuition Residency (11-Yr. Trend) and by Entry Type and Class	2-37
Undergraduate Organized Class Section Size by College	2-38
Credit Hour Enrollment by Level	2-39
Part IV: Faculty and Staff	
Total Employees by IPEDS Race/Ethnicity and Sex	2-41
Full-Time Faculty by Rank, 11-Year Trend	2-42
Full-Time Faculty by Rank, IPEDS Race/Ethnicity, and Sex	2-43
Full-Time Faculty Tenure Status by Rank and Sex	2-44
Full-Time Instructional Faculty Tenure Status by College	2-45
Graduate Assistants by Major College, IPEDS Race/Ethnicity and Sex	2-46
Graduate/Professional Students with Assistantships by Student's Major College	2-47
Percent of Graduate/Professional Students Receiving Assistantships, 5-Year Trend	2-47
Full-Time Staff by Job Type, IPEDS Race/Ethnicity and Sex	2-48
Part-Time Staff by Job Type, IPEDS Race/Ethnicity and Sex	2-49
Budgeted Full-Time Equivalent Faculty and Staff, 11-Year Trend	2-50
Faculty and Staff Salary Increases, 11-Year Trend	2-50
Average Instructional Faculty Salary by Rank, 10-Year Trend	2-51

Table of Contents

	<u>Page</u>
Part V: Budget	
OU Allocations Compared to Statewide Total, 21-Year Trend	2-53
Operating Budget by Funding Source, 16-Year Trend	2-54
Educational and General Budget - All Sources of Funds, 16-Year Trend	2-55
Educational and General Budget - State Appropriations, 16-Year Trend	2-56
Educational and General Budget - State Appropriations per Student, 16-Year Trend	2-57
Educational and General Budget - State Appropriations for Law Center, 16-Year Trend	2-58
 Part VI: Sponsored Programs	
Sponsored Programs Awards and Modifications, 11-Year Trend	2-59
Sponsored Programs Awards and Modifications by Department and Program	2-62
Sponsored Programs - Expenditures, 11-Year Trend	2-63
Sponsored Programs - Expenditures by Department and Activity Type	2-64
 Part VII: Other	
Current Tuition and Fee Rates	2-67
Estimated Annual Costs, 5-Year Trend	2-68
Annual Tuition and Mandatory Fees for Selected Peer Universities (Trend)	2-69
Tuition Rates per Credit Hour (Trend).	2-70
Financial Aid Awards, 5-Year Trend	2-71
Nonresidential Space by Room Use	2-72
Net Assignable Square Footage by Program	2-73

ACADEMIC

DEGREES OFFERED

Degree Programs by Discipline and Level 2014 - 2015

CIP Code	Program Name	Degree				
		B	M	C	P	D
<i>College of Academic Affairs</i>						
30	Multi/Interdisciplinary Studies					
300000	Multidisciplinary Studies - BA; BS	2				
<i>College of Architecture</i>						
04	Architecture and Related Services					
040201	Architecture - B Arch; M Arch; MS Arch	1	2			
040201	Planning, Design and Construction - PhD					1
040301	Regional and City Planning - MRCP			1		
040301	Architectural Urban Studies - MS in Arch Urb St			1		
040401	Environmental Design - BS in Env Des	1				
040501	Interior Design - MS Int Des			1		
040601	Landscape Architecture - M Land Arch			1		
50	Visual and Performing Arts					
500408	Interior Design - B Int Des	1				
52	Business, Management, Marketing, and Related Support Services					
522001	Construction Science - BS in CNS	1				
522001	Construction Management - MS in Const Mgt			1		
<i>College of Arts and Sciences</i>						
05	Area, Ethnic, Cultural, Gender and Group Studies					
050201	African and African-American Studies - BA	1				
050202	Native American Studies - BA; MA	1	1			
050207	Women's and Gender Studies - BA; Post-Baccalaureate Certificate	1		1		
09	Communication, Journalism and Related Programs					
090101	Communication - BA; MA; PhD	1	1			1
11	Computer and Information Sciences and Support Services					
110401	Information Studies - BA in Info Studies	1				
16	Foreign Languages, Literatures and Linguistics					
160102	Linguistics - BA	1				
160301	Chinese - BA	1				
160402	Russian - BA	1				
160500	German - BA; MA	1	1			
160901	French - BA; MA; PhD	1	1			1
160902	Italian - BA	1				
160905	Spanish - BA; MA; PhD	1	1			1
161101	Arabic - BA	1				
161200	Classics - BA	1				
23	English Languages and Literature/Letters					
230101	English - BA; MA; PhD	1	1			1
24	Liberal Arts and Sciences, General Studies and Humanities					
240103	Letters - BA in Letters	1				
240199	Arts and Sciences Planned Program - BA; BS	2				
25	Library Science					
250101	Library and Information Studies - M LIS			1		
26	Biological and Biomedical Sciences					
260202	Biochemistry - BS in Biochem	1				
260301	Botany - BS in Bot; MS; PhD	1	1			1
260502	Microbiology - BS; BS in Micro; MS; PhD	2	1			1
260701	Biology - BS; MS; PhD	1	1			1
261310	Ecology and Evolutionary Biology - PhD					1
261501	Cellular and Behavioral Neurobiology - PhD *					1
27	Mathematics and Statistics					
270101	Mathematics - BA; BS in Math; MA; MS; PhD	2	2			1
31	Parks, Recreation, Leisure and Fitness Studies					
310505	Health and Exercise Science - BS in HES; MS; PhD	1	1			1
38	Philosophy and Religious Studies					
380101	Philosophy - BA; MA; PhD	1	1			1
380201	Ethics and Religion - BA	1				
380206	Judaic Studies - BA	1				

Degree Type: B - Baccalaureate; M - Master's; C - Post-Baccalaureate Certificate; P - Doctorate Professional Practice; D - Doctorate

(Continued)

DEGREES OFFERED

Degree Programs by Discipline and Level

2014 - 2015

CIP Code	Program Name	Degree				
		B	M	C	P	D
<i>College of Arts and Sciences (continued)</i>						
40	Physical Sciences					
400201	Astronomy - BS	1				
400202	Astrophysics - BS in Astro	1				
400501	Chemistry and Biochemistry - BS; BS in Chem; MS; PhD	2	1			1
400801	Physics - BS; BS in Phys; MS; PhD	2	1			1
42	Psychology					
420101	Psychology - BA; BS in Psych; MS; PhD	2	1			1
44	Public Administration and Social Service Professions					
440401	Public Administration - M Pub Adm		1			
440401	Public Affairs and Administration - BA	1				
440701	Social Work - BA; M Soc Wk	1	1			
45	Social Sciences					
450201	Applied Linguistic Anthropology - MA App Ling Anth		1			
450201	Anthropology - BA; MA; PhD	1	1			1
450601	Economics - BA; MA; PhD	1	1			1
451001	Political Science - BA; MA; PhD	1	1			1
451101	Sociology - BA; MA; PhD	1	1			1
50	Visual and Performing Arts					
500601	Film and Media Studies - BA	1				
52	Business, Management, Marketing, and Related Support Services					
521003	Organizational Dynamics - MA		1			
521099	Human Relations - BA; MHR	1	1			
521207	Knowledge Management - MS in Knowl Mgt		1			
521005	Human Resource Diversity and Development - Post-Baccalaureate Certificate				1	
521099	Helping Skills in Human Relations - Post-Baccalaureate Certificate				1	
54	History					
540101	History - BA; MA; PhD	1	1			1
540104	History of Science, Technology and Medicine - BA Hist Sci Tech & Med; MA Hist Sci Tech & Med; PhD	1	1			1
<i>College of Atmospheric and Geographic Sciences</i>						
03	Natural Resources and Conservation					
030103	Environmental Sustainability - BA in Env Sus; BS in Env Sus; MS in Env Sus	2	1			
40	Physical Sciences					
400404	Meteorology - BS in Met; MS in Met; PhD	1	1			1
45	Social Sciences					
450701	Geography - BA in Geog; BS in Geog; MA; PhD	2	1			1
450702	Geographic Information Science - BA in GIS; BS in GIS	2				
<i>Michael F. Price College of Business</i>						
11	Computer and Information Sciences and Support Services					
111099	Management Information Systems - MS in MIT		1			
52	Business, Management, Marketing, and Related Support Services					
520201	Business Administration - MBA; PhD		1			1
520201	International Business - BBA	1				
520301	Accounting - BBA; M Acct	1	1			
520601	Economics - BBA	1				
520701	Business Entrepreneurship - Post-Baccalaureate Certificate				1	
520801	Finance - BBA	1				
521003	Management and Human Resources - BBA	1				
521201	Management Information Systems - BBA; Post-Baccalaureate Certificate	1			1	
521401	Marketing/Supply Chain Management - BBA	1				
<i>College of Continuing Education</i>						
49	Transportation and Materials Moving					
490101	Aviation/Professional Studies - BS	1				
<i>Mewbourne College of Earth and Energy</i>						
14	Engineering					
142501	Natural Gas Engr and Mgt - MS Nat Gas Engr & Mgt		1			
142501	Natural Gas Technology - Post-Baccalaureate Certificate				1	

Degree Type: B - Baccalaureate; M - Master's; C - Post-Baccalaureate Certificate; P - Doctorate Professional Practice; D - Doctorate (Continued)

DEGREES OFFERED

Degree Programs by Discipline and Level

2014 - 2015

CIP Code	Program Name	Degree				
		B	M	C	P	D
<i>Mewbourne College of Earth and Energy (continued)</i>						
14	Engineering					
142501	Petroleum Engineering - BS in PE; MS; PhD	1	1			1
143901	Geological Engineering - MS; PhD		1			1
40	Physical Sciences					
400601	Geology - BS in Geol; MS; PhD	1	1			1
400603	Geophysics - BS in Geophys; MS; PhD	1	1			1
<i>Jeannine Rainbolt College of Education</i>						
13	Education					
130101	College Teaching Certificate			1		
130202	Communication, Culture and Pedagogy for Hispanic (ESL/ELL) Populations in Educational Settings - Post-Baccalaureate Certificate			1		
130401	Educational Administration - M Ed; PhD; Ed D		1			2
130501	Instructional Psychology and Technology - M Ed		1			
130601	Applications of Educational Research & Evaluation - Post-Bacc Certificate			1		
130901	Educational Studies - M Ed; PhD		1			1
131001	Special Education - BS in Educ; M Ed; PhD	1	1			1
131099	Secondary Transition Education Specialist - Post-Baccalaureate Certificate			1		
131099	Applied Behavior Analysis - Post-Baccalaureate Certificate			1		
131201	Adult and Higher Education - M Ed; PhD		1			1
131202	Elementary Education - BS in Educ	1				
131210	Early Childhood Education - BS in Educ	1				
131299	Instructional Leadership and Academic Curriculum - M Ed; PhD		1			1
131305	Language Arts Education - BS in Educ	1				
131306	World Language Education - BS in Educ	1				
131311	Mathematics Education - BS in Educ	1				
131316	Science Education - BS in Educ	1				
131318	Social Studies Education-General - BS in Educ	1				
42	Psychology					
422803	Counseling Psychology - PhD					1
422806	Instructional Psychology and Technology - PhD					1
51	Health Professions and Related Programs					
511504	Professional Counseling - M Ed		1			
<i>College of Engineering</i>						
03	Natural Resources and Conservation					
030104	Environmental Science - BS in Env Sci; M Env Sci; PhD	1	1			1
11	Computer and Information Sciences and Support Services					
110701	Computer Science - BS in CS; MS; PhD	1	1			1
14	Engineering					
140101	Engineering - BS in Engr; MS; PhD	1	1			1
140201	Aerospace Engineering - BS in Aero E; MS; PhD	1	1			1
140401	Architectural Engineering - BS in Arch E	1				
140501	Bioengineering - MS; PhD		1			1
140701	Chemical Engineering - BS in Chem E; MS; PhD	1	1			1
140801	Civil Engineering - BS in CE; MS; PhD	1	1			1
140901	Computer Engineering - BS in Comp Engr	1				
141001	Electrical Engineering - BS in EE	1				
141001	Electrical and Computer Engineering - MS; PhD		1			1
141004	Telecommunications Engineering - MS in Telecomm Engr		1			
141201	Engineering Physics - BS in Engr Phys; MS; PhD	1	1			1
141401	Environmental Engineering - BS in Env E; MS in Env E; PhD	1	1			1
141901	Mechanical Engineering - BS in ME; MS; PhD	1	1			1
143501	Industrial and Systems Engineering - BS in Ind & Sys Engr; MS; PhD	1	1			1
26	Biological and Biomedical Sciences					
261501	Cellular and Behavioral Neurobiology - PhD *					1
<i>Weitzenhoffer Family College of Fine Arts</i>						
13	Education					
131312	Music Education - B Mus Educ; MME; PhD	1	1			1

Degree Type: B - Baccalaureate; M - Master's; C - Post-Baccalaureate Certificate; P - Doctorate Professional Practice; D - Doctorate
(Continued)

DEGREES OFFERED

Degree Programs by Discipline and Level

2014 - 2015

CIP Code	Program Name	Degree				
		B	M	C	P	D
<i>Weitzenhoffer Family College of Fine Arts (continued)</i>						
50	Visual and Performing Arts					
500301	Dance - BFA in Dance; MFA in Dance	1	1			
500401	Visual Communication - BFA in Visual Comm	1				
500501	Drama - BFA in Drama; MA; MFA in Drama	1	2			
500509	Musical Theatre - BFA in Musical Theatre	1				
500702	Art - BA in Art; BFA in Art; MFA in Art	2	1			
500703	Art History - BA in Art Hist; MA in Art History; PhD	1	1			1
500901	Music - BA in Mus; B Mus Arts; B Music; MM	3	1			
500903	Music - DMA					1
500912	Music - Piano Pedagogy - B Music	1				
<i>Graduate College</i>						
30	Multi/Interdisciplinary Studies					
309999	Interdisciplinary Programs - MA; MS		2			
309999	Interdisciplinary Studies - PhD					1
309999	Professional Master of Arts; Professional Master of Science		2			
<i>College of International Studies</i>						
30	Multi/Interdisciplinary Studies					
302001	International and Area Studies - BA in Intl & Area Studies	1				
302001	International Studies - MA in Intl Studies		1			
302001	Area Studies - Post-Baccalaureate Certificate				1	
302001	Global Studies - Post-Baccalaureate Certificate				1	
<i>Gaylord College of Journalism & Mass Communication</i>						
09	Communication, Journalism and Related Programs					
090102	Mass Communication - PhD					1
090401	Journalism - BA in Jour	1				
090401	Journalism and Mass Communication - MA		1			
090402	Journalism Broadcasting and Electronic Media - BA in Jour	1				
090903	Journalism Advertising - BA in Jour	1				
23	English Languages and Literature/Letters					
231302	Professional Writing - M Prof Writ		1			
<i>College of Law</i>						
22	Legal Professions and Studies					
220101	Law - JD					1
220201	Law - LL M		1			
220205	Law and Entrepreneurship - Post-Baccalaureate Certificate				1	
220207	Energy Law - Post-Baccalaureate Certificate				1	
220207	Natural Resources Law - Post-Baccalaureate Certificate				1	
220209	Legal Studies - MLS		1			
220299	American Indian Law - Post-Baccalaureate Certificate				1	
<i>College of Liberal Studies</i>						
05	Area, Ethnic, Cultural, Gender and Group Studies					
050199	World Cultural Studies - BA in World Cultural Studies	1				
24	Liberal Arts and Sciences, General Studies and Humanities					
240101	Liberal Studies - BA in Lib Studies; MA	1	1			
240101	Admin. Leadership - BA in Adm Ldrshp; MA in Adm Ldrshp; Post-Bacc Cert	1	1	1		
240101	Prevention Science - MPS		1			
43	Homeland Security, Law Enforcement, Firefighting and Protective Svcs.					
430103	Criminal Justice - BS in Criminal Justice	1				
430104	Criminal Justice - MS		1			
51	Health Professions and Related Programs					
510702	Lifespan Care Administration - BA in Lifespan Care Adm	1				
	Unduplicated Total	113	87	18	1	54

Degree Type: B - Baccalaureate; M - Master's; C - Post-Baccalaureate Certificate; P - Doctorate Professional Practice; D - Doctorate

* Interdisciplinary program offered through more than one college.

Source: "University of Oklahoma Degree Program Inventory," Academic Publications.

DEGREES OFFERED

Degree Inventory Statistics

2014 - 2015

	Level III - Degree Programs				
	Bachelor's	Master's	Post-Baccalaureate Certificate	Doctorate	Doctorate - Professional Practice
Academic Affairs	2				
Architecture	4	7		1	
Arts & Sciences	47	29	3	21	
Atmospheric & Geographic Sciences	7	3		2	
Michael F. Price College of Business	7	3	2	1	
CCE/Aviation	1				
Mewbourne College of Earth & Energy	3	5	1	4	
Jeannine Rainbolt College of Education	8	7	5	8	
Engineering	13	13		13	
Weitzenhoffer Family College of Fine Arts	12	7		3	
Graduate College		4		1	
International Studies	1	1	2		
Gaylord College of Journalism & Mass Comm.	3	2		1	
Law		2	4		1
Liberal Studies	5	4	1		
Total	113	87	18	54	1

	Level IV - Degree Options (Majors)				
	Bachelor's	Master's	Post-Baccalaureate Certificate	Doctorate	Doctorate - Professional Practice
Academic Affairs	2				
Architecture	5	12		1	
Arts & Sciences	51	35	4	24	
Atmospheric & Geographic Sciences	7	3		2	
Michael F. Price College of Business	12	6	2	1	
CCE/Aviation	2				
Mewbourne College of Earth & Energy	7	5	2	4	
Jeannine Rainbolt College of Education	13	8	5	8	
Engineering	23	13		13	
Weitzenhoffer Family College of Fine Arts	21	20		9	
Graduate College		4		1	
International Studies	6	2	2		
Gaylord College of Journalism & Mass Comm.	5	2		1	
Law		2	4		1
Liberal Studies	6	6	1		
Total	160	118	20	64	1

Note: Level III programs are degree programs as recognized by the Oklahoma State Regents for Higher Education and assigned a unique OSRHE program code. Level IV options are a specialized course of study under an umbrella degree (referred to as an option in OSRHE policy and a major in the OU catalog).

Source: "University of Oklahoma Degree Program Inventory," Academic Publications.

DEGREES CONFERRED

Degrees Conferred by Major

2013-2014

	<u>Bachelor's</u>	<u>Master's</u>	<u>Doctorate/ Professional</u>	<u>Post- Baccalaureate Certificate</u>	<u>Total</u>
Academic Affairs					
Multidisciplinary Studies	445	-	-	-	445
Architecture					
Architecture					
Architecture	24	4	-	-	28
Environmental Design - Pre-Arch.	1	-	-	-	1
Human Resources - Architecture	-	1	-	-	1
Urban Studies	-	1	-	-	1
Construction Science/Admin.	10	4	-	-	14
Interior Design	17	3	-	-	20
Landscape Architecture	-	7	-	-	7
Regional & City Planning	-	7	-	-	7
Architecture Dean - Env. Design	3	-	-	-	3
Arts & Sciences					
African & African American Studies	11	-	-	-	11
Anthropology					
Anthropology	32	4	4	-	40
Applied Linguistic Anthropology	-	3	-	-	3
Biology					
Biology	113	5	1	-	119
Cell and Behavioral Neurobiology	-	-	1	-	1
Ecology & Evolutionary Biology	-	-	3	-	3
Chemistry & Biochemistry					
Biochemistry	33	-	-	-	33
Chemistry	11	-	-	-	11
Chemistry & Biochemistry	18	12	8	-	38
Classics & Letters					
Classics	4	-	-	-	4
Letters	25	-	-	-	25
Communication	105	13	4	-	122
Economics	34	26	1	-	61
English	44	6	2	-	52
Film & Media Studies	49	-	-	-	49
Health & Exercise Science	103	7	6	-	116
History					
History	55	4	7	-	66
Judaic Studies	2	-	-	-	2
History of Science	4	4	3	-	11
Human Relations	81	327	-	97	505
Library & Information Studies					
Information Studies	5	-	-	-	5
Library & Information Studies	-	55	-	-	55
Mathematics	28	17	9	-	54
Microbiology & Plant Biology					
Botany	3	3	2	-	8
Ecology & Evolutionary Biology	-	-	1	-	1
Microbiology	85	3	3	-	91

(Continued)

DEGREES CONFERRED

Degrees Conferred by Major

2013-2014

	<u>Bachelor's</u>	<u>Master's</u>	<u>Doctorate/ Professional</u>	<u>Post- Baccalaureate Certificate</u>	<u>Total</u>
Modern Languages, Lit. & Ling.					
Arabic	7	-	-	-	7
Chinese	9	-	-	-	9
French	11	1	0	-	12
German	6	0	-	-	6
Italian	2	-	-	-	2
Linguistics	21	-	-	-	21
Russian	3	-	-	-	3
Spanish	31	2	0	-	33
Native American Studies	8	4	-	-	12
Philosophy					
Philosophy	14	2	0	-	16
Physics & Astronomy					
Astrophysics	3	-	-	-	3
Physics	9	7	3	-	19
Political Science					
Political Science	72	6	4	-	82
Public Administration	-	28	-	-	28
Public Affairs & Admin.	11	-	-	-	11
Psychology					
Organizational Dynamics	-	10	-	-	10
Psychology	149	5	13	-	167
Religious Studies	20	-	-	-	20
Social Work	34	167	-	-	201
Sociology					
Sociology - Criminology	50	-	-	-	50
Sociology	39	4	1	-	44
Women's & Gender Studies	4	-	-	10	14
Arts & Sciences - Other					
A&S Planned Program	44	-	-	-	44
Natural Science	-	1	-	-	1
Atmospheric & Geographic Sciences					
Geography & Environ. Sustainability					
Environmental Sustainability	17	-	-	-	17
Geographic Information Science	5	-	-	-	5
Geography	15	3	3	-	21
Meteorology	39	16	12	-	67
Price Business					
Accounting	123	40	-	-	163
Business Administration					
Business Administration	-	46	6	-	52
MBA/Dual Degree	-	13	-	-	13
Professional MBA	-	57	-	-	57
Energy Management Program	108	-	-	-	108
Finance					
Finance	135	-	-	-	135
Risk Management	4	-	-	-	4

(Continued)

DEGREES CONFERRED

Degrees Conferred by Major

2013-2014

	<u>Bachelor's</u>	<u>Master's</u>	<u>Doctorate/ Professional</u>	<u>Post- Baccalaureate Certificate</u>	<u>Total</u>
Business (continued)					
Management & Entrepreneurship					
Entrepreneurship & Venture Mgt.	43	-	-	-	43
Human Resources Management	19	-	-	-	19
International Business	21	-	-	-	21
Management	42	-	-	-	42
Management Information Systems	55	10	-	8	73
Marketing & Supply Chain Mgt.					
Marketing	70	-	-	-	70
Supply Chain Management	29	-	-	-	29
Business - Other					
Economics-Business	28	-	-	-	28
CCE/Aviation	38	-	-	-	38
Mewbourne Earth & Energy					
Geology & Geophysics					
Geology	16	15	6	-	37
Geophysics	1	14	2	-	17
Petroleum Geology	1	-	-	-	1
Petroleum & Geological Engr.					
Natural Gas Engr. & Mgt.	-	3	-	-	3
Petroleum Engineering	112	17	2	-	131
Jeannine Rainbolt Education					
Educ. Leadership & Policy Studies					
Adult & Higher Education	-	74	7	-	81
Educ. Admin.-Curr./Sprvsn.	-	27	12	-	39
Educational Studies	-	1	3	-	4
Educational Psychology					
Community Counseling	-	15	-	-	15
Counseling Psychology	-	-	9	-	9
Instr. Psychology & Technology	-	9	2	-	11
Special Education	9	2	1	-	12
Instr. Leadership & Academic Curr.					
Early Childhood Education	43	-	-	-	43
Elementary Education	76	-	-	-	76
Foreign Language Education	1	-	-	-	1
Instr. Ldrshp. & Acad. Curr.	-	21	8	-	29
Language Arts Education	10	-	-	-	10
Mathematics Education	6	-	-	-	6
Science Education	4	-	-	-	4
Social Studies Education - General	12	-	-	-	12
Education - Other					
College Teaching Certificate	-	-	-	1	1
Comm., Culture, Pedagogy-Hisp. Popl.	-	-	-	1	1
Engineering					
Aerospace & Mechanical Engineering					
Aerospace Engineering	18	4	0	-	22
Mechanical Engineering	65	17	4	-	86

(Continued)

ACADEMIC

The University of Oklahoma - Norman Campus

DEGREES CONFERRED

Degrees Conferred by Major

2013-2014

	<u>Bachelor's</u>	<u>Master's</u>	<u>Doctorate/ Professional</u>	<u>Post- Baccalaureate Certificate</u>	<u>Total</u>
Engineering (continued)					
Bioengineering	-	4	3	-	7
Chemical, Biological & Materials Engr.					
Chemical Engineering	60	5	5	-	70
Civil Engr. & Environmental Science					
Architectural Engineering	10	-	-	-	10
Civil Engineering	29	11	3	-	43
Environmental Engineering	9	2	1	-	12
Environmental Science	6	1	1	-	8
Computer Science	34	23	5	-	62
Electrical & Computer Engineering					
Computer Engineering	14	-	-	-	14
Electrical & Computer Engineering	-	14	10	-	24
Electrical Engineering	41	3	0	-	44
Telecommunications Engineering	-	5	-	-	5
Industrial & Systems Engineering					
Industrial Engineering	45	13	0	-	58
Engineering - Other					
Engineering	0	0	3	-	3
Engineering Physics	4	0	1	-	5
Weitzenhoffer Family Fine Arts					
Art & Art History					
Art	-	5	-	-	5
Art - Film/Photo/Video	15	-	-	-	15
Art - Studio Arts	20	-	-	-	20
Art - Visual Communications	22	-	-	-	22
Art History	14	2	0	-	16
Dance					
Dance	-	1	-	-	1
Dance - Ballet Pedagogy/Performance	6	-	-	-	6
Dance - Modern Dance Performance	8	-	-	-	8
Drama					
Drama - Theatre	25	-	-	-	25
Music					
Music	11	-	-	-	11
Music - Composition	1	0	3	-	4
Music - Conducting	-	3	2	-	5
Music - Organ	1	3	1	-	5
Music - Piano	1	2	1	-	4
Music - Voice	6	2	1	-	9
Music - Wind, Percussion, String	4	11	5	-	20
Music Education	-	0	2	-	2
Music Education-Conducting	-	4	-	-	4
Music Education-Instrumental	10	0	-	-	10
Music Education-Piano Pedagogy	-	2	-	-	2
Music Education-Vocal/General	3	-	-	-	3
Music Theory	-	1	-	-	1
Musical Theatre	7	-	-	-	7

(Continued)

DEGREES CONFERRED

Degrees Conferred by Major

2013-2014

	<u>Bachelor's</u>	<u>Master's</u>	<u>Doctorate/ Professional</u>	<u>Post- Baccalaureate Certificate</u>	<u>Total</u>
Graduate					
Interdisciplinary Studies	-	216	6	-	222
International Studies					
Area Studies	-	4	-	-	4
Asian Studies	14	-	-	-	14
European Studies	10	-	-	-	10
Global Affairs	-	1	-	-	1
Global Studies	-	7	-	-	7
International Security Studies	22	-	-	-	22
International Studies	60	-	-	-	60
Latin American Studies	5	-	-	-	5
Middle Eastern Studies	4	-	-	-	4
Gaylord Journalism & Mass Communication					
Journalism	52	14	4	-	70
Journalism - Advertising	59	-	-	-	59
Journalism - Broadcast/Electronic	37	-	-	-	37
Journalism - Professional Writing	19	-	-	-	19
Journalism - Public Relations	80	-	-	-	80
Professional Writing	-	4	-	-	4
Liberal Studies					
Administrative Leadership	111	108	-	5	224
Criminal Justice	51	-	-	-	51
Liberal Studies	76	-	-	-	76
LS - Human & Health Svcs. Adm.	-	9	-	-	9
LS - Integrated Studies	-	5	-	-	5
LS - Museum Studies	-	22	-	-	22
Prevention Science	-	11	-	-	11
Law					
Law	-	18	135	-	153
Law Dual Degree	-	-	6	-	6

Note: Students may graduate with more than one major or degree; those additional majors and degrees are included in the above counts.

DEGREES CONFERRED

Degrees Conferred by College and Level

2013-2014

<u>College</u>	<u>Bachelor's</u>	<u>Master's</u>	<u>Doctoral/ Professional</u>	<u>Post-Bacc. Certificate</u>	<u>Total</u>
Academic Affairs	445	-	-	-	445
Architecture	55	27	-	-	82
Arts & Sciences	1,349	726	76	107	2,258
Atmospheric & Geographic Sciences	76	19	15	-	110
Michael F. Price Business	570	166	6	8	750
CCE/Aviation	38	-	-	-	38
Mewbourne Earth & Energy	130	49	10	-	189
Jeannine Rainbolt Education	161	149	42	2	354
Engineering	335	102	36	-	473
Weitzenhoffer Family Fine Arts	154	36	15	-	205
Graduate College	-	216	6	-	222
International Studies	115	12	-	-	127
Gaylord Journalism & Mass Comm.	247	18	4	-	269
Liberal Studies	238	155	-	5	398
Total - Excluding Law	3,913	1,675	210	122	5,920
Law	-	18	141	-	159

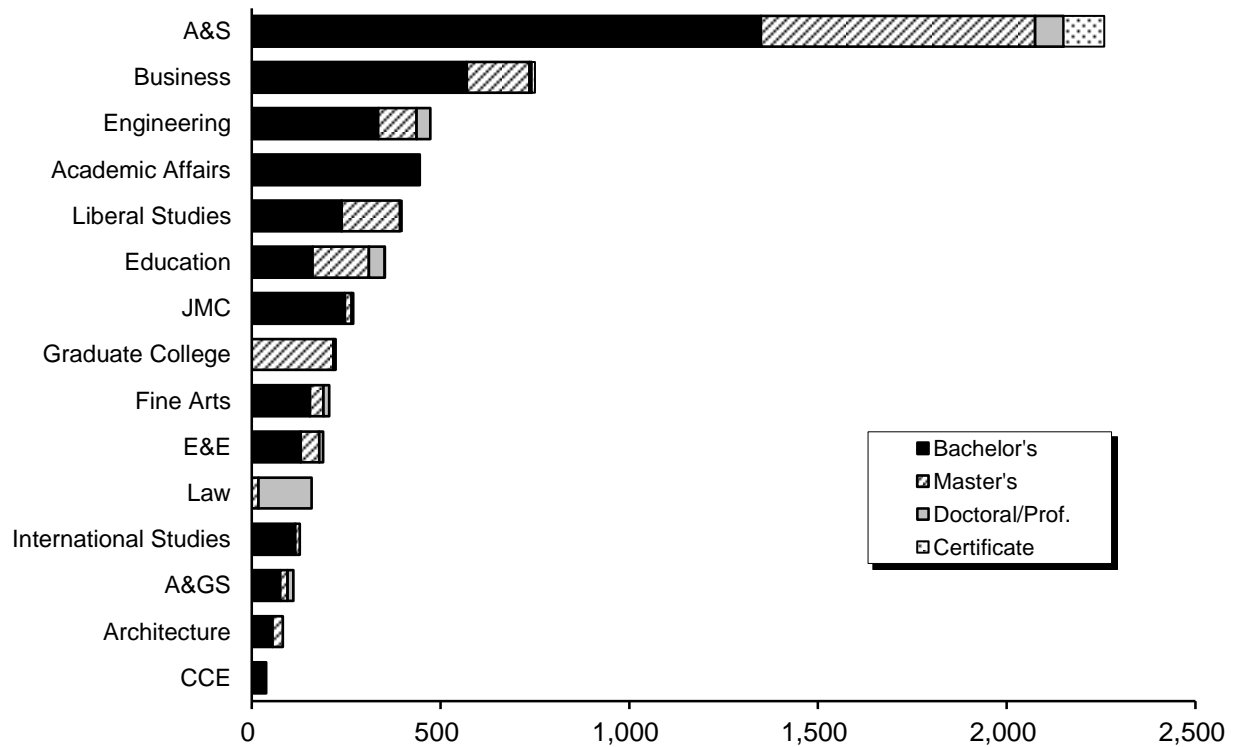

DEGREES CONFERRED

Number of Degrees Conferred by Level

1989-1990 to 2013-2014

<u>Year</u>	<u>Bachelor's</u>	<u>Master's</u>	<u>Doctorate - Professional</u>	<u>Doctorate - Research</u>	<u>Post-Bacc. Certificate</u>	<u>Total</u>
1989-90	2,455	828	207	126	-	3,616
1990-91	2,408	825	207	130	-	3,570
1991-92	2,511	910	234	157	-	3,812
1992-93	2,456	1,150	222	140	-	3,968
1993-94	2,325	1,327	214	151	-	4,017
1994-95	2,348	1,222	239	173	-	3,982
1995-96	2,357	1,275	209	158	-	3,999
1996-97	2,663	1,364	218	189	-	4,434
1997-98	2,606	1,408	174	171	-	4,359
1998-99	2,645	1,363	165	141	-	4,314
1999-00	2,743	1,506	201	167	-	4,617
2000-01	2,727	1,463	190	159	6	4,545
2001-02	2,834	1,517	173	158	0	4,682
2002-03	2,981	1,550	165	144	0	4,840
2003-04	3,274	1,606	178	130	0	5,188
2004-05	3,624	1,618	174	160	0	5,576
2005-06	3,864	1,511	169	159	1	5,704
2006-07	3,868	1,443	174	173	1	5,659
2007-08	3,906	1,543	165	179	0	5,793
2008-09	3,853	1,643	157	204	0	5,857
2009-10	3,677	1,583	179	205	0	5,644
2010-11	3,729	1,752	163	186	9	5,839
2011-12	3,882	1,829	186	218	21	6,136
2012-13	4,062	1,712	186	206	101	6,267
2013-14	3,913	1,693	141	210	122	6,079

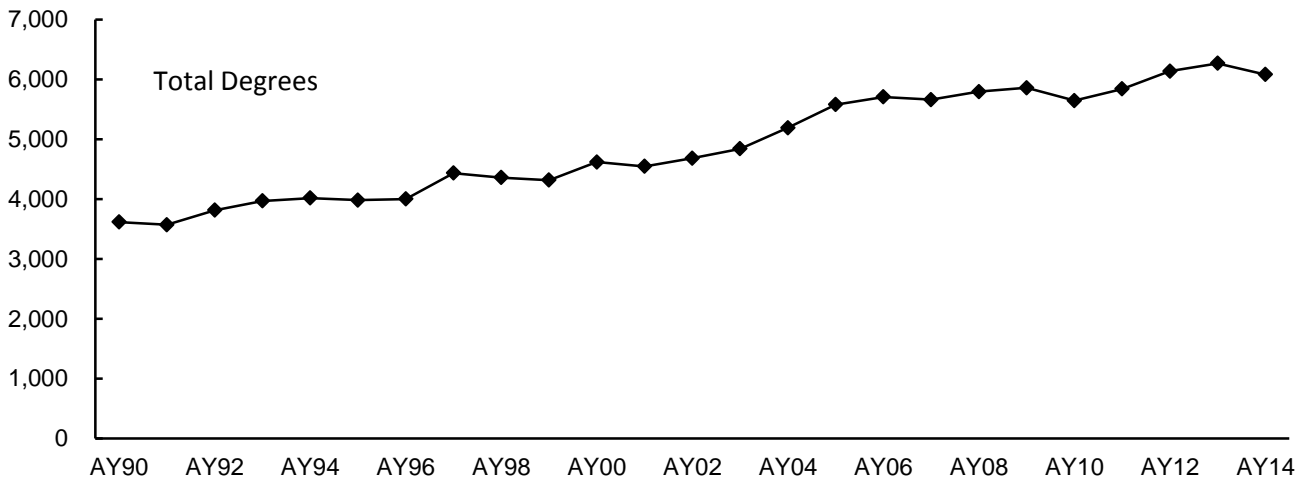

FIRST-TIME STUDENTS

FIRST-TIME STUDENTS

Admissions Guidelines

Fall 1990 to Present

Fall Semesters	Minimum Requirements	% Allocated for Alternative Admissions
1990	[21 ACT] or [850 old SAT] or [3.0 HS GPA and rank in top 1/2 of HS class]	5.0%
1991	[21 ACT] or [950 old SAT] or [3.0 HS GPA and rank in top 2/5 of HS class]	7.0%
1992-1995	[21 ACT] or [990 old SAT] or [3.0 HS GPA and rank in top 1/3 of HS class]	8.0%
1996-1999	[22 ACT] or [1010 SAT] or [3.0 HS GPA and rank in top 1/3 of HS class]	8.0%
2000	[24 ACT] or [1090 SAT] or [3.0 HS GPA and rank in top 30% of HS class] or [3.0 HS GPA on 15 unit core]	8.0%
2001-2002	Resident: [24 ACT] or [1090 SAT] or [3.0 HS GPA and rank in top 30% of HS class] or [3.0 HS GPA on 15 unit core and 22 ACT/1020 SAT] Nonresident: [26 ACT] or [1170 SAT] or [3.5 HS GPA and rank in top 25% of HS class] or [meet resident admissions standards on a space-available basis]	8.0%
2003-2004	Resident - Automatic Admit: [24 ACT] or [1090 SAT] or [3.0 HS GPA and rank in top 25% of HS class] Nonresident - Automatic Admit: [26 ACT] or [1170 SAT] or [3.5 HS GPA and rank in top 25% of HS class] Resident Wait List -- to be admitted on a space-available basis: [3.0 HS GPA and rank in top 30% of HS class] or [3.0 HS GPA on 15 unit core and 22 ACT/1020 SAT] Nonresident Wait List --to be admitted on a space-available basis: [24 ACT] or [1090 SAT] or [3.0 HS GPA and rank in top 30% of HS class] or [3.0 HS GPA on 15 unit core and 22 ACT/1020 SAT]	8.0%
2005-2012	Resident Automatic Admit: [24 ACT and either 3.0 HS GPA or rank in top 50% of HS Class] or [1090 SAT and either 3.0 HS GPA or rank in top 50% of HS class] or [3.0 HS GPA and rank in top 25% of HS class] Nonresident Automatic Admit: [26 ACT and either 3.0 HS GPA or rank in top 50% of HS class] or [1170 SAT and either 3.0 HS GPA or rank in top 50% of HS class] or [3.5 HS GPA and rank in top 25% of HS class] Wait List -- to be admitted on a space-available basis: [24 ACT] or [1090 SAT] or [3.0 HS GPA and rank in top 30% of HS class] or [3.0 HS GPA on 15 unit core and 22 ACT/1020 SAT]	8.0%
2013 to Present	Applicants will be considered for admission using a holistic review and selection process which considers several factors that predict academic success (i.e., high school grade point average, high school course rigor, academic engagement, writing ability, leadership, and ACT/SAT scores). Although the University of Oklahoma is reviewing every application through the holistic process, it will continue to report the percentage of admitted and enrolled students subject to the alternative admissions standards and will not enroll more than 8% as dictated by Oklahoma State Regents for Higher Education. Through Spring 2016, the University of Oklahoma will offer admission to resident students who meet or exceed previous admission standards. The holistic process will determine whether a conditional, contractual, and time-limited admissions offer is made to these resident students.	

Sources: 1) Oklahoma State Regents for Higher Education; 2) OU Office of Admissions

FIRST-TIME STUDENTS

Characteristics of First-Time Students

Fall 2014

<u>Total First-Time Students</u>	4,176	<u>IPEDS Race/Ethnicity</u>	
		White	2,672
<u>Program Area</u>		International	149
Norman On-Campus	4,159	American Indian/Alaska Native	155
Ctr. for Independent & Distance Learning	15	Asian	263
Liberal Studies	2	Black/African American	167
		Hispanic	352
<u>First Term of Enrollment</u>		Native Hawaiian/Other Pacific Islander	1
Summer 2014	177	Two or More Races	353
Fall 2014	3,999	<i>Minority Subtotal</i>	1,291
		Not Reported	64
<u>Sex</u>		<u>Total Count of Those Selecting Each Category</u>	
Men	2,079	White	3,236
Women	2,097	American Indian/Alaska Native	424
<u>Tuition Residency</u>		Asian	358
Resident	2,373	Black/African American	232
Nonresident	1,803	Hispanic	352
		Native Hawaiian/Other Pacific Islander	17
<u>Geographic Residency</u>		<u>Age</u>	
Oklahoma	2,349	19 or Under	4,096
Other State	1,678	Over 19	80
International	149	Average Age	18.2
<u>Full-Time/Part-Time</u>			
Full-Time	3,861		
Part-Time	315		

FIRST-TIME STUDENTS

Characteristics of First-Time Students: 5-Year Trend

Fall 2010 - 2014

	<u>2010</u>	<u>2011</u>	<u>2012</u>	<u>2013</u>	<u>2014</u>
Total First-Time Students	3,724	4,053	4,138	4,052	4,176
Tuition Residency					
Resident	2,349	2,470	2,486	2,434	2,373
Nonresident	1,375	1,583	1,652	1,618	1,803
Average ACT/SAT	26.0	26.0	25.8	25.8	26.4
<i>Number Reporting</i>	3,667	3,963	4,031	3,973	4,096
Average ACT	25.9	25.9	25.8	25.8	26.3
<i>Number Reporting</i>	3,210	3,466	3,543	3,486	3,573
Average SAT	1174	1179	1171	1160	1198
<i>Number Reporting</i>	1,385	1,437	1,513	1,412	1,427
Average High School GPA	3.60	3.63	3.59	3.59	3.59
<i>Number Reporting</i>	3,635	3,935	3,990	3,919	4,105
High School GPA of 4.0	470	509	438	382	444
High School Ranking of #1	283	297	276	252	305
<i>Number Reporting</i>	3,015	3,059	3,067	2,984	3,019
Degree-Seeking (Graduation Cohort)*					
Full-Time	3,673	3,993	4,063	3,694	3,861
Part-Time	27	27	30	319	290

* Graduation cohort includes Norman On-Campus students only.

Note: Average ACT/SAT includes SAT test scores converted to the ACT equivalent for those students who took only the SAT.

RETENTION AND GRADUATION RATES

First-Time, Full-Time Degree-Seeking Students

Fall 2003 - 2013

Fall Cohort	Number	Retention Rates		----- Cumulative Graduation and Continuation Rates -----					
		After One Year	After Two Years	Four-Year Graduation Rate	Continued	Five-Year Graduation Rate	Continued	Six-Year Graduation Rate	Continued
2003	3,729	85.0%	76.8%	29.8%	38.7%	58.0%	9.6%	65.1%	3.6%
2004	3,537	84.7%	75.0%	33.3%	35.3%	59.3%	9.0%	65.0%	3.4%
2005	3,189	84.6%	76.3%	35.8%	35.4%	62.0%	8.8%	67.8%	3.0%
2006	3,290	83.5%	75.3%	36.7%	33.1%	61.5%	7.5%	66.4%	2.9%
2007	3,828	83.1%	74.5%	35.4%	34.7%	60.1%	8.6%	66.3%	2.8%
2008	3,752	82.5%	75.1%	37.3%	33.1%	62.6%	7.0%	67.4%	2.3%
2009	3,703	83.2%	75.9%	38.1%	32.1%	61.1%	7.4%		
2010	3,673	85.3%	77.5%	39.7%	31.1%				
2011	3,993	84.4%	77.0%						
2012	4,063	83.9%	76.3%						
2013	3,694	85.2%							

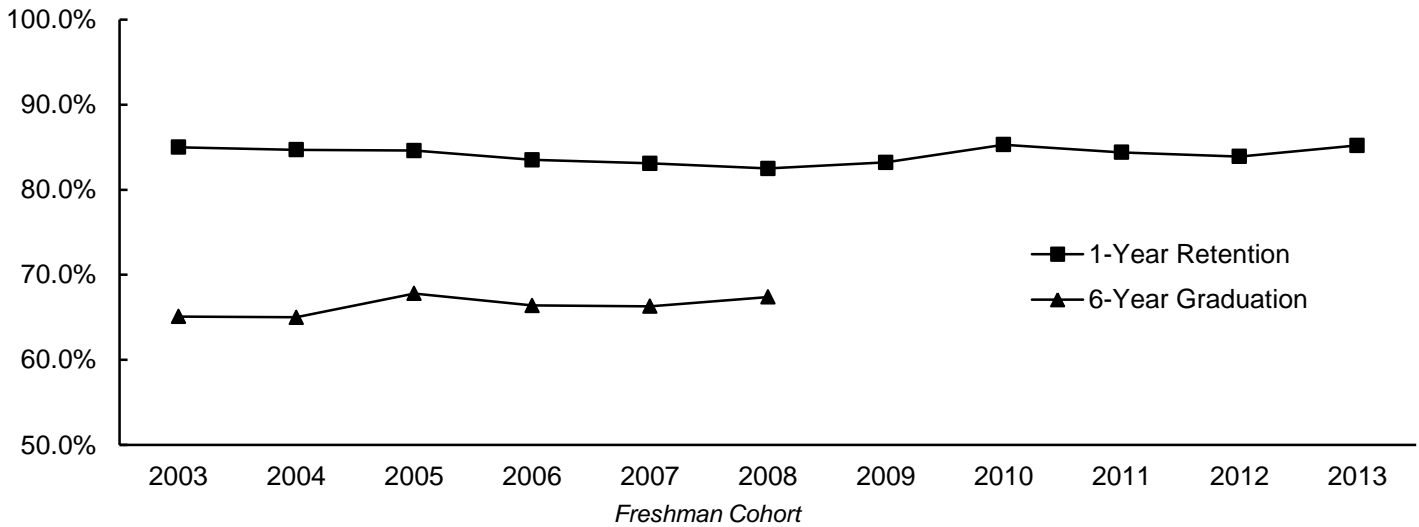

- Notes: 1) The six-year graduation rate includes students verified as having completed course work equivalent to a bachelor's degree (completers). These completers are students in degree programs where the professional degree is the first degree awarded, such as pharmacy and physical therapy.
- 2) The retention and graduation rates include students beginning on the Norman Campus who enrolled at or graduated from the OU Health Sciences Center.
- 3) The 2003-2005 cohorts have been revised from prior publications to a more accurate cohort by verifying cohort status at the end of the first semester.

NORMAN CAMPUS STUDENTS

NORMAN CAMPUS STUDENTS

Headcount Enrollment

AY 2001 - 2015

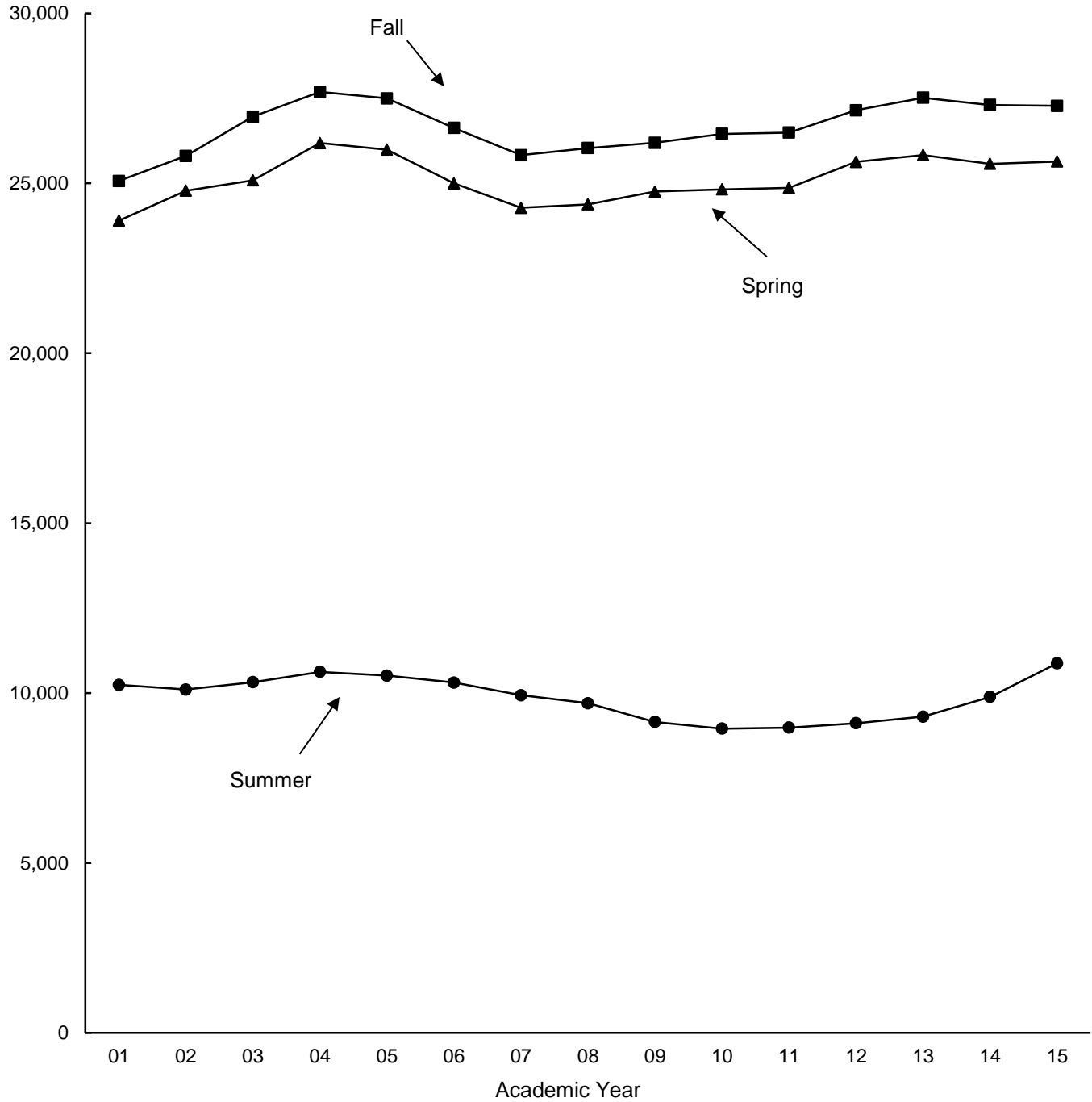

NORMAN CAMPUS STUDENTS

Enrollment by Tuition Residency and by Sex

Fall 2005 - 2014

<u>Fall</u>	----- Tuition Residency -----			----- Sex -----		
	<u>Resident</u>	<u>Nonresident</u>	<u>Total</u>	<u>Men</u>	<u>Women</u>	<u>Total</u>
2005	18,627	8,367	26,994	13,557	13,437	26,994
2006	17,859	8,161	26,020	13,111	12,909	26,020
2007	17,695	8,524	26,219	13,227	12,992	26,219
2008	17,507	8,694	26,201	13,009	13,192	26,201
2009	17,427	9,113	26,540	13,187	13,353	26,540
2010	17,673	8,817	26,490	13,218	13,272	26,490
2011	17,768	9,381	27,149	13,623	13,526	27,149
2012	17,766	9,752	27,518	13,893	13,625	27,518
2013	17,472	9,831	27,303	13,818	13,485	27,303
2014	16,979	10,299	27,278	13,942	13,336	27,278

NORMAN CAMPUS STUDENTS

Enrollment by Race/Ethnicity

Fall 2005 - 2014

U.S. Department of Education (IPEDS) Categories

	<u>White</u>	<u>Inter- national</u>	<u>Amer. Ind./ Alaska Nat.</u>	<u>Asian</u>	<u>Black/ Afr. Amer.</u>	<u>Hispanic</u>	<u>Nat. Hawaiian/ Oth. Pac. Isl.</u>	<u>Two or More Races</u>	<u>Not Reported</u>	<u>Total</u>
2005	19,695	1,486	1,772	1,279	1,712	1,050	-	-	-	26,994
2006	19,018	1,386	1,728	1,271	1,596	1,021	-	-	-	26,020
2007	18,987	1,421	1,782	1,311	1,657	1,061	-	-	-	26,219
2008	19,054	1,468	1,685	1,310	1,625	1,059	-	-	-	26,201
2009	19,054	1,537	1,721	1,363	1,670	1,195	-	-	-	26,540
2010	16,206	1,607	1,439	1,287	1,493	1,036	38	513	2,871	26,490
2011	16,784	1,684	1,334	1,279	1,557	1,432	53	915	2,111	27,149
2012	16,890	1,734	1,213	1,283	1,600	1,849	55	1,290	1,604	27,518
2013	16,496	1,814	1,118	1,305	1,529	2,154	51	1,532	1,304	27,303
2014	16,366	1,998	1,078	1,352	1,432	2,197	38	1,723	1,094	27,278

Note: As of 2010, new federal race/ethnicity categories implemented. Data are not comparable to prior years.

Enrollment by Race/Ethnicity

Fall 2010 - 2014

Total Count of All Those Indicating Each Category

	<u>White</u>	<u>Amer. Ind./ Alaska Nat.</u>	<u>Asian</u>	<u>Black/ Afr. Amer.</u>	<u>Hispanic</u>	<u>Nat. Hawaiian/ Oth. Pac. Isl.</u>
2010	17,110	1,847	1,390	1,631	1,036	90
2011	18,296	2,035	1,468	1,783	1,432	118
2012	19,030	2,201	1,569	1,885	1,849	149
2013	19,137	2,285	1,643	1,864	2,154	157
2014	19,257	2,392	1,763	1,782	2,197	157

- Notes: 1) As of 2010 the US Department of Education requires institutions to gather self-reported race/ethnicity information from new students using a two question format. This new method allows students to pick multiple race/ethnicity categories; prior to the change students had to pick a single category they felt best described them.
- 2) While International (nonresident alien) students also answer the two race/ethnicity questions, their answers are excluded from this area of reporting due to federal guidelines.
- 3) The US Department of Education's IPEDS system gathers enrollment information in a way that requires each student to be in a single race/ethnicity category to prevent a student being counted multiple times and inflating enrollment figures. To accommodate those students who picked more than one race/ethnicity, they are shown in official reporting counts in the "Two or More Races" category rather than in each individual category selected. While allowing for easier reporting, this means that enrollments in the individual race/ethnicity categories look smaller than before the methodology change because students that used to pick one category to best fit their circumstances now move to the new "Two or More Races" category.

NORMAN CAMPUS STUDENTS

Enrollment by Full-Time/Part-Time and by Tuition Residency

Fall 2014

Enrollment by FT/PT Status

	----- Full-Time -----		----- Part-Time -----	
	<u>Enrollment</u>	<u>Percent</u>	<u>Enrollment</u>	<u>Percent</u>
Undergraduate				
Freshmen	4,292	90.8 %	433	9.2 %
Sophomores	3,933	91.2	379	8.8
Juniors	3,870	88.2	517	11.8
Seniors	5,595	78.6	1,519	21.4
Non-Degree	295	60.2	195	39.8
Total - Undergraduate	17,985	85.5	3,043	14.5
Graduate	2,600	45.3	3,145	54.7
Professional	483	95.6	22	4.4
Total	21,068	77.2 %	6,210	22.8 %

Enrollment by Tuition Residency

	----- Resident -----		----- Nonresident -----	
	<u>Enrollment</u>	<u>Percent</u>	<u>Enrollment</u>	<u>Percent</u>
Undergraduate				
Freshmen	2,765	58.5 %	1,960	41.5 %
Sophomores	2,665	61.8	1,647	38.2
Juniors	2,875	65.5	1,512	34.5
Seniors	4,899	68.9	2,215	31.1
Non-Degree	430	87.8	60	12.2
Total - Undergraduate	13,634	64.8	7,394	35.2
Graduate	3,019	52.6	2,726	47.4
Professional	326	64.6	179	35.4
Total	16,979	62.2 %	10,299	37.8 %

Note: Undergraduate full-time load is 12 or more credit hours; graduate/professional full-time load is nine or more credit hours or six credit hours with a graduate assistant appointment of 0.50 FTE.

NORMAN CAMPUS STUDENTS

Enrollment by College and by Class

Fall 2014

Students in multiple degree programs are counted in each college.

<u>Enrollment by College</u>	<u>Enrollment</u>	<u>Percentage of Total Enrollment</u>	<u>Percentage Change From Fall 2013</u>
Academic Affairs	776	2.5 %	-28.9 %
Architecture	419	1.4	-9.1
Arts & Sciences	8,785	28.5	-0.1
Atmospheric & Geographic Sciences	560	1.8	-2.3
Michael F. Price Business	3,788	12.3	5.4
CCE/Aviation	152	0.5	-9.5
Mewbourne Earth & Energy	1,493	4.8	13.4
Jeannine Rainbolt Education	1,487	4.8	-2.4
Engineering	3,267	10.6	12.2
Weitzenhoffer Family Fine Arts	990	3.2	-0.5
Graduate College	488	1.6	-19.3
International Studies	654	2.1	-4.2
Gaylord Journalism & Mass Communication	1,148	3.7	-5.9
Law	505	1.6	2.2
Liberal Studies	1,617	5.2	-2.1
University College			
Pre-Health 2-Year	1,745	5.7	-6.8
Pre-Health 4-Year	1,916	6.2	42.8
Pre-Law	424	1.4	68.3
Undecided/Other	594	1.9	-2.0
Audit - No Major	18	0.1	50.0
HSC Intercampus	3	0.0	-72.7
Total	27,278	100.0 %	-0.1 %
 <u>Enrollment by Class</u>			
Undergraduate			
Freshmen	4,725	17.3 %	-1.2 %
Sophomores	4,312	15.8	4.2
Juniors	4,387	16.1	-4.8
Seniors	7,114	26.1	1.6
Non-Degree	490	1.8	4.7
Total - Undergraduate	21,028	77.1	0.2
Graduate	5,745	21.1	-1.2
Professional	505	1.9	2.2
Total	27,278	100.0 %	-0.1 %

NORMAN CAMPUS STUDENTS

Enrollment by Class within College

Fall 2014

Students in multiple degree programs are counted in each college.

College	Freshmen	Sophomores	Juniors	Seniors	Graduate	Profes- sional	Unclass./ Non-Degr.	Total
Academic Affairs	6	152	210	334	-	-	74	776
Architecture	53	66	62	170	68	-	-	419
Arts & Sciences	1,133	1,282	1,502	2,484	2,384	-	-	8,785
Atmospheric & Geographic Sciences	85	78	106	175	116	-	-	560
Price Business	926	752	771	1,029	312	-	-	3,788
CCE/Aviation	21	36	29	66	0	-	-	152
Mewbourne Earth & Energy	346	270	257	400	222	-	-	1,493
Jeannine Rainbolt Education	134	126	134	303	791	-	-	1,487
Engineering	700	613	538	926	493	-	-	3,267
Weitzenhoffer Family Fine Arts	154	163	165	290	218	-	-	990
Graduate College	-	-	-	-	465	-	23	488
International Studies	47	67	75	151	22	-	293	654
Gaylord Journalism & Mass Communication	191	277	244	367	69	-	-	1,148
Law	-	-	-	-	-	503	2	505
Liberal Studies	25	90	223	615	663	-	2	1,617
University College								
Pre-Health 2-Year	528	471	342	404	0	-	-	1,745
Pre-Health 4-Year	754	341	273	548	0	-	-	1,916
Pre-Law	188	90	62	84	0	-	-	424
Undecided/Other	422	66	2	0	0	-	104	594
HSC Intercampus	-	-	-	-	-	-	3	3
Audit - No Major	-	-	-	-	-	-	18	18
Total	4,725	4,312	4,387	7,114	5,718	503	519	27,278

Total Enrollment by Class

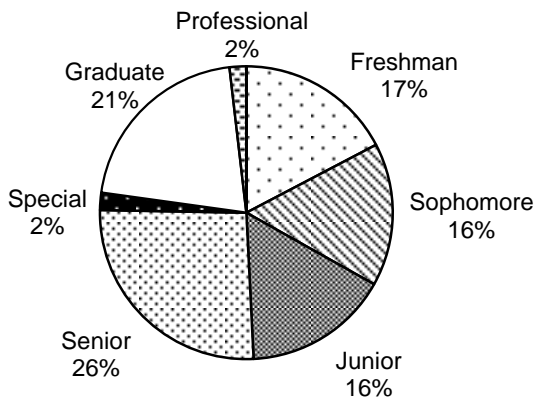

Total Enrollment by College

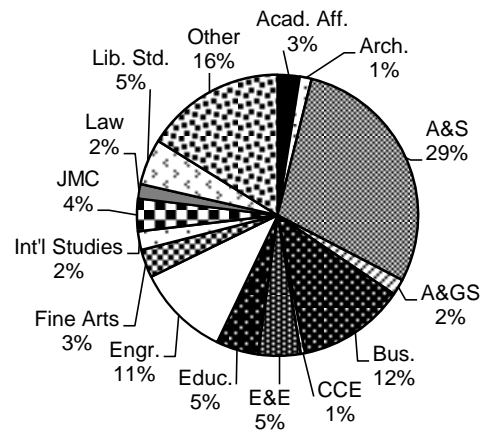

NORMAN CAMPUS STUDENTS

Enrollment by College, IPEDS Race/Ethnicity, and Sex
 Students in multiple degree programs are counted in each college.

Fall 2014

<u>College</u>	<u>White</u>	<u>Inter- national</u>	<u>Amer. Ind./ Alaska Nat.</u>	<u>Asian</u>	<u>Black/ Afr. Amer.</u>	<u>Hispanic</u>	<u>Nat. Hawaii/ Oth. Pac. Isl.</u>	<u>Two or More Races</u>	<u>Not Reported</u>	<u>Total</u>
Degree-Seeking										
Academic Affairs										
Men	220	15	18	26	28	34	1	27	11	380
Women	193	7	13	16	21	40	0	23	9	322
Total	413	22	31	42	49	74	1	50	20	702
Architecture										
Men	132	19	7	12	5	24	0	17	8	224
Women	115	17	6	13	6	16	0	19	3	195
Total	247	36	13	25	11	40	0	36	11	419
Arts & Sciences										
Men	2,140	168	145	274	246	294	8	224	145	3,644
Women	2,959	152	243	333	406	463	9	387	189	5,141
Total	5,099	320	388	607	652	757	17	611	334	8,785
Atmospheric & Geographic Sciences										
Men	254	18	9	7	6	23	0	12	8	337
Women	156	9	8	5	6	16	0	14	9	223
Total	410	27	17	12	12	39	0	26	17	560
Price Business										
Men	1,649	189	60	84	55	188	3	154	54	2,436
Women	835	136	35	69	52	108	1	90	26	1,352
Total	2,484	325	95	153	107	296	4	244	80	3,788
CCE/Aviation										
Men	94	2	5	9	7	10	1	8	2	138
Women	8	1	0	0	0	3	0	2	0	14
Total	102	3	5	9	7	13	1	10	2	152
Mewbourne Earth & Energy										
Men	671	259	32	45	41	81	0	61	31	1,221
Women	132	86	6	7	8	22	0	5	6	272
Total	803	345	38	52	49	103	0	66	37	1,493
Jeannine Rainbolt Education										
Men	223	4	20	5	27	19	0	24	19	341
Women	790	39	54	16	54	66	1	70	56	1,146
Total	1,013	43	74	21	81	85	1	94	75	1,487
Engineering										
Men	1,379	370	84	173	93	215	3	137	68	2,522
Women	352	117	28	57	41	71	1	53	25	745
Total	1,731	487	112	230	134	286	4	190	93	3,267

(Continued)

NORMAN CAMPUS STUDENTS

Enrollment by College, IPEDS Race/Ethnicity, and Sex
Students in multiple degree programs are counted in each college.

Fall 2014

(Continued)

<u>College</u>	<u>White</u>	<u>Inter- national</u>	<u>Amer. Ind./ Alaska Nat.</u>	<u>Asian</u>	<u>Black/ Afr. Amer.</u>	<u>Hispanic</u>	<u>Nat. Hawaii/ Oth. Pac. Isl.</u>	<u>Two or More Races</u>	<u>Not Reported</u>	<u>Total</u>
Weitzenhoffer Family Fine Arts										
Men	275	11	22	9	23	32	0	22	13	407
Women	420	20	23	22	13	31	0	32	22	583
Total	695	31	45	31	36	63	0	54	35	990
Graduate College										
Men	212	14	3	14	26	25	1	12	27	334
Women	76	5	3	3	9	11	2	3	19	131
Total	288	19	6	17	35	36	3	15	46	465
International Studies										
Men	97	2	4	6	4	8	0	14	1	136
Women	139	14	8	14	9	25	0	5	11	225
Total	236	16	12	20	13	33	0	19	12	361
Gaylord Journalism & Mass Comm.										
Men	237	13	17	4	20	28	0	30	9	358
Women	543	19	24	13	37	88	0	54	12	790
Total	780	32	41	17	57	116	0	84	21	1,148
Law										
Men	112	2	17	1	6	12	0	8	117	275
Women	85	7	18	2	4	11	0	4	97	228
Total	197	9	35	3	10	23	0	12	214	503
Liberal Studies										
Men	547	1	42	8	54	65	5	36	30	788
Women	547	1	51	15	69	55	0	43	46	827
Total	1,094	2	93	23	123	120	5	79	76	1,615
University College*										
Men	908	14	68	215	69	141	2	121	25	1,563
Women	1,596	28	120	304	153	265	2	243	46	2,757
Total	2,504	42	188	519	222	406	4	364	71	4,320
Non-Degree Seeking										
Men	60	159	3	6	1	6	0	4	11	250
Women	77	137	5	11	1	9	0	12	17	269
Total	137	296	8	17	2	15	0	16	28	519
Unduplicated Total										
Men	8,387	1,239	505	699	655	1,075	23	810	549	13,942
Women	7,979	759	573	653	777	1,122	15	913	545	13,336
Total	16,366	1,998	1,078	1,352	1,432	2,197	38	1,723	1,094	27,278

* University College includes pre-health, pre-law, and undecided majors.

NORMAN CAMPUS STUDENTS

Enrollment by College, Department, Level, and Sex

Fall 2014

Students with additional majors or in multiple degree programs are counted in each department and college.

	-- Undergraduate --			Graduate/Professional			- Unduplicated Total -		
	Men	Women	Total	Men	Women	Total	Men	Women	Total
Academic Affairs									
Multidisciplinary Studies	128	174	302	0	0	0	128	174	302
Academic Affairs - Other	252	148	400	0	0	0	252	148	400
Total - Academic Affairs Unduplicated	380	322	702	0	0	0	380	322	702
Architecture									
Architecture	106	76	182	17	14	31	123	90	213
Construction Science	72	6	78	2	0	2	74	6	80
Interior Design	6	80	86	0	2	2	6	82	88
Landscape Architecture	0	0	0	4	2	6	4	2	6
Regional & City Planning	0	0	0	12	13	25	12	13	25
Architecture - Other	4	1	5	1	1	2	5	2	7
Total - Architecture Unduplicated	188	163	351	36	32	68	224	195	419
Arts & Sciences									
African & African American Studies	12	10	22	0	0	0	12	10	22
Anthropology	39	99	138	31	34	65	70	133	203
Biology	381	561	942	30	22	52	411	583	994
Chemistry & Biochemistry	275	276	551	53	37	90	328	313	641
Classics & Letters	79	88	167	0	0	0	79	88	167
Communication	155	258	413	38	46	84	193	304	497
Economics	116	36	152	56	17	73	172	53	225
English	53	143	196	24	31	55	77	174	251
Film & Media Studies	58	43	101	0	0	0	58	43	101
Health & Exercise Science	266	445	711	25	26	51	291	471	762
History	118	59	177	29	20	49	147	79	226
History of Science	6	5	11	8	9	17	14	14	28
Human Relations	66	246	312	300	534	834	366	780	1,146
Library & Information Studies	20	16	36	25	114	139	45	130	175
Mathematics	107	57	164	38	28	66	145	85	230
Microbiology & Plant Biology	173	184	357	38	36	74	211	220	431
Modern Languages, Lit. & Ling.	104	177	281	11	26	37	115	203	318
Native American Studies	9	12	21	2	10	12	11	22	33
Philosophy	32	17	49	26	7	33	58	24	82
Physics & Astronomy	90	14	104	61	21	82	151	35	186
Political Science	223	116	339	42	35	77	265	151	416
Psychology	187	516	703	47	51	98	234	567	801
Religious Studies	15	11	26	0	0	0	15	11	26
Social Work	11	110	121	50	307	357	61	417	478
Sociology	176	216	392	14	22	36	190	238	428
Women's & Gender Studies	5	33	38	1	17	18	6	50	56
Arts & Sciences - Other	56	81	137	0	0	0	56	81	137
Total - Arts & Sciences Unduplicated	2,700	3,701	6,401	944	1,440	2,384	3,644	5,141	8,785
Atmospheric & Geographic Sciences									
Geography & Environ. Sustainability	95	86	181	17	16	33	112	102	214
Meteorology	160	106	266	66	17	83	226	123	349
Total - A&GS Unduplicated	254	190	444	83	33	116	337	223	560
Price Business									
Accounting	344	265	609	15	9	24	358	273	631
Energy Management Program	502	150	652	0	0	0	502	150	652
Finance	481	188	669	0	0	0	481	188	669
Management & Entrepreneurship	453	325	778	1	1	2	454	326	780
Management Information Systems	114	51	165	17	8	25	131	59	190

(Continued)

NORMAN CAMPUS STUDENTS

Enrollment by College, Department, Level, and Sex

Fall 2014

Students with additional majors or in multiple degree programs are counted in each department and college.

	-- Undergraduate --			Graduate/Professional			- Unduplicated Total -		
	Men	Women	Total	Men	Women	Total	Men	Women	Total
Price Business (Continued)									
Marketing & Supply Chain Management	188	296	484	0	0	0	188	296	484
Business - Other	396	173	569	211	66	277	607	239	846
Total - Business Unduplicated	2,202	1,276	3,478	235	77	312	2,436	1,352	3,788
CCE/Aviation	138	14	152	0	0	0	138	14	152
Mewbourne Earth & Energy									
Geology & Geophysics	120	62	182	72	34	106	192	96	288
Petroleum & Geological Engineering	941	153	1,094	93	24	117	1,032	177	1,209
Total - Earth & Energy Unduplicated	1,059	214	1,273	164	58	222	1,221	272	1,493
Jeannine Rainbolt Education									
Educ. Leadership & Policy Studies	0	0	0	155	270	425	155	270	425
Educational Psychology	4	38	42	39	123	162	43	161	204
Instr. Leadership & Academic Curr.	94	540	634	41	142	183	135	681	816
Education - Other	6	21	27	3	20	23	9	41	50
Total - Education Unduplicated	104	593	697	237	554	791	341	1,146	1,487
Engineering									
Aerospace & Mechanical Engineering	712	99	811	47	6	53	758	105	863
Bioengineering	0	0	0	11	4	15	11	4	15
Chemical, Biological & Materials Engr.	344	201	545	38	16	54	382	217	599
Civil Engr. & Environmental Science	198	114	312	38	19	57	236	133	369
Computer Science	251	49	300	74	19	93	325	68	393
Electrical & Computer Engineering	407	53	460	113	29	142	519	82	601
Industrial & Systems Engineering	104	86	190	45	17	62	149	102	251
Engineering - Other	139	29	168	12	6	18	151	35	186
Total - Engineering Unduplicated	2,147	630	2,777	377	116	493	2,522	745	3,267
Weitzenhoffer Family Fine Arts									
Art & Art History	67	174	241	14	18	32	81	192	273
Dance	12	60	72	2	2	4	14	62	76
Drama	63	82	145	2	3	5	65	85	150
Music	136	127	263	88	89	177	224	216	440
Musical Theatre	23	28	51	0	0	0	23	28	51
Total - Fine Arts Unduplicated	301	471	772	106	112	218	407	583	990
International Studies									
International & Area Studies	124	216	340	12	10	22	136	225	361
Total - International Studies Unduplicated	124	216	340	12	10	22	136	225	361
Gaylord Journalism & Mass Communication	324	755	1,079	34	35	69	358	790	1,148
Graduate College	0	0	0	334	131	465	334	131	465
Law	0	0	0	275	228	503	275	228	503
Liberal Studies	458	495	953	331	332	663	788	827	1,615
University College									
Pre-Health - 2-Year	355	1,390	1,745	0	0	0	355	1,390	1,745
Pre-Health - 4-Year	851	1,065	1,916	0	0	0	851	1,065	1,916
Pre-Law	227	197	424	0	0	0	227	197	424
Undecided	216	274	490	0	0	0	216	274	490
Total - University College Unduplicated	1,563	2,757	4,320	0	0	0	1,563	2,757	4,320
Non-Degree	236	254	490	14	15	29	250	269	519
Total Norman Campus Unduplicated	10,808	10,220	21,028	3,134	3,116	6,250	13,942	13,336	27,278

NORMAN CAMPUS STUDENTS

Enrollment by College, Level, and Sex

Fall 2014

Students in multiple degree programs are counted in each college.

College	---- Undergraduate ----			- Graduate/Professional -			---- Unduplicated Total ----		
	Men	Women	Total	Men	Women	Total	Men	Women	Total
Academic Affairs	380	322	702	0	0	0	380	322	702
Architecture	188	163	351	36	32	68	224	195	419
Arts & Sciences	2,700	3,701	6,401	944	1,440	2,384	3,644	5,141	8,785
A&GS	254	190	444	83	33	116	337	223	560
Price Business	2,202	1,276	3,478	235	77	312	2,436	1,352	3,788
CCE/Aviation	138	14	152	0	0	0	138	14	152
Mewbourne E&E	1,059	214	1,273	164	58	222	1,221	272	1,493
Jeannine Rainbolt Educ.	104	593	697	237	554	791	341	1,146	1,487
Engineering	2,147	630	2,777	377	116	493	2,522	745	3,267
Weitzenhoffer Family Fine Arts	301	471	772	106	112	218	407	583	990
Graduate College	0	0	0	334	131	465	334	131	465
International Studies	124	216	340	12	10	22	136	225	361
Gaylord JMC	324	755	1,079	34	35	69	358	790	1,148
Law	0	0	0	275	228	503	275	228	503
Liberal Studies	458	495	953	331	332	663	788	827	1,615
University College	1,563	2,757	4,320	0	0	0	1,563	2,757	4,320
Non-Degree	236	254	490	14	15	29	250	269	519
Total - Unduplicated	10,808	10,220	21,028	3,134	3,116	6,250	13,942	13,336	27,278

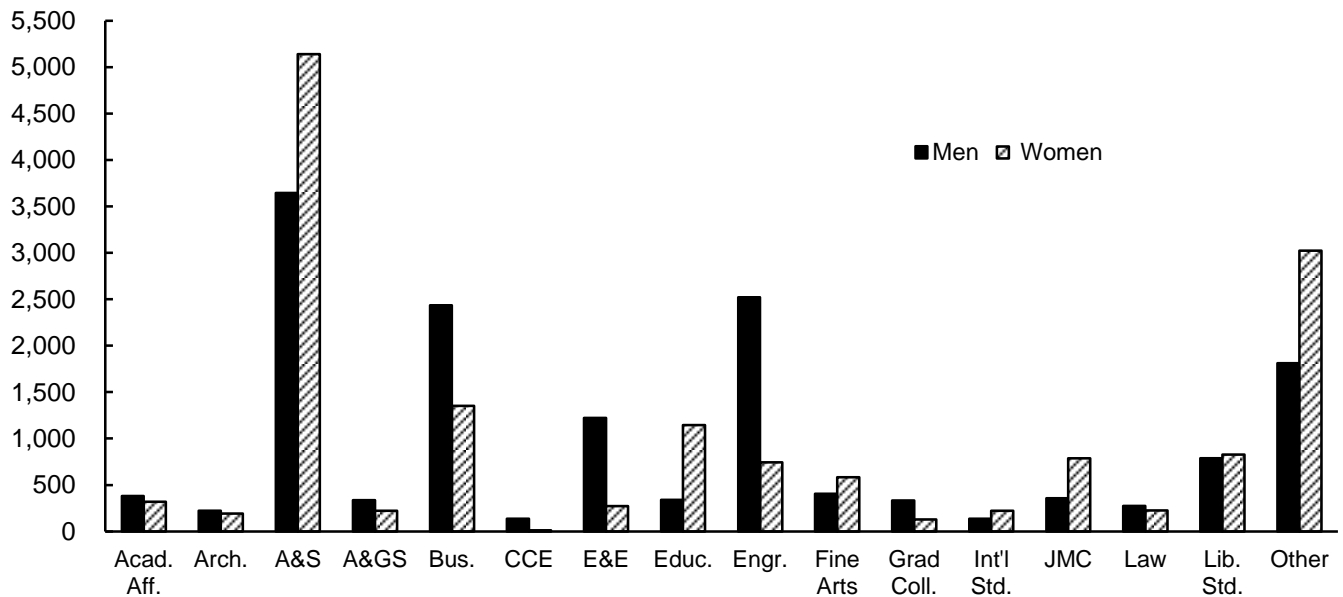

Notes: 1) University College includes pre-health, pre-law, and undecided majors.

2) Non-Degree includes reciprocal exchange/study abroad, concurrent high school, undergraduate visitor, post-baccalaureate special, HSC intercampus, and audit students.

NORMAN CAMPUS STUDENTS

Graduate/Professional Enrollment by College, Department, Level, and Sex

Fall 2014

	---- Certificates ----			----- Master's -----			----- Doctoral -----			Unduplicated --- Graduate Total ---		
	Men	Women	Total	Men	Women	Total	Men	Women	Total	Men	Women	Total
Architecture												
Architecture	-	-	-	17	14	31	-	-	-	17	14	31
Construction Science	-	-	-	2	0	2	-	-	-	2	0	2
Interior Design	-	-	-	0	2	2	-	-	-	0	2	2
Landscape Architecture	-	-	-	4	2	6	-	-	-	4	2	6
Regional & City Planning	-	-	-	12	13	25	-	-	-	12	13	25
Architecture - Other	-	-	-	-	-	-	1	1	2	1	1	2
Total - Architecture Unduplicated	-	-	-	35	31	66	1	1	2	36	32	68
Arts & Sciences												
Anthropology	-	-	-	18	19	37	15	19	34	31	34	65
Biology	-	-	-	10	8	18	22	16	38	30	22	52
Chemistry & Biochemistry	-	-	-	9	9	18	51	36	87	53	37	90
Communication	-	-	-	24	18	42	15	28	43	38	46	84
Economics	-	-	-	42	10	52	16	7	23	56	17	73
English	-	-	-	7	17	24	17	14	31	24	31	55
Health & Exercise Science	-	-	-	21	16	37	7	12	19	25	26	51
History	-	-	-	10	11	21	23	12	35	29	20	49
History of Science	-	-	-	6	6	12	3	8	11	8	9	17
Human Relations	23	74	97	291	504	795	-	-	-	300	534	834
Library & Information Studies	-	-	-	25	114	139	-	-	-	25	114	139
Mathematics	-	-	-	11	7	18	34	27	61	38	28	66
Microbiology & Plant Biology	-	-	-	12	14	26	30	22	52	38	36	74
Modern Languages, Lit. & Ling.	-	-	-	7	12	19	4	17	21	11	26	37
Native American Studies	-	-	-	2	10	12	0	0	-	2	10	12
Philosophy	-	-	-	9	2	11	20	6	26	26	7	33
Physics & Astronomy	-	-	-	8	7	15	60	20	80	61	21	82
Political Science	-	-	-	30	26	56	17	11	28	42	35	77
Psychology	-	-	-	22	31	53	30	28	58	47	51	98
Social Work	-	-	-	50	307	357	-	-	-	50	307	357
Sociology	-	-	-	2	10	12	12	13	25	14	22	36
Women's & Gender Studies	1	17	18	-	-	-	-	-	-	1	17	18
Total - Arts & Sciences Unduplicated	24	91	115	613	1,156	1,769	376	296	672	944	1,440	2,384
Atmospheric & Geographic Sciences												
Geography & Environ. Sustainability	-	-	-	4	8	12	13	8	21	17	16	33
Meteorology	-	-	-	41	7	48	37	12	49	66	17	83
Total - A&GS Unduplicated	-	-	-	45	15	60	50	20	70	83	33	116
Price Business												
Accounting	-	-	-	15	9	24	-	-	-	15	9	24
Business Administration	-	-	-	187	55	242	24	12	36	211	66	277
Management & Entrepreneurship	1	1	2	-	-	-	-	-	-	1	1	2
Management Information Systems	2	4	6	15	4	19	-	-	-	17	8	25
Total - Business Unduplicated	3	5	8	211	64	275	24	12	36	235	77	312
Mewbourne Earth & Energy												
Geology & Geophysics	-	-	-	52	28	80	23	6	29	72	34	106
Petroleum & Geological Engr.	0	0	0	75	19	94	21	6	27	93	24	117
Total - Earth & Energy Unduplicated	0	0	0	127	47	174	44	12	56	164	58	222
Jeannine Rainbolt Education												
Educ. Leadership & Policy Studies	1	0	1	103	172	275	51	100	151	155	270	425
Educational Psychology	0	0	0	24	85	109	18	42	60	39	123	162
Instr. Ldrshp. & Acad. Curriculum	0	0	0	25	91	116	16	53	69	41	142	183
Teaching Certificate Only	0	0	0	3	19	22	0	1	1	3	20	23
Total - Education Unduplicated	1	0	1	155	367	522	85	196	281	237	554	791

(Continued)

NORMAN CAMPUS STUDENTS

Graduate/Professional Enrollment by College, Department, Level, and Sex

Fall 2014

(Continued)	----- Certificates -----			----- Master's -----			----- Doctoral -----			Unduplicated --- Graduate Total ---		
	Men	Women	Total	Men	Women	Total	Men	Women	Total	Men	Women	Total
Engineering												
Aerospace & Mechanical Engineering	-	-	-	28	5	33	21	2	23	47	6	53
Bioengineering	-	-	-	5	1	6	7	3	10	11	4	15
Chemical, Biological & Materials Engr.	-	-	-	15	10	25	23	7	30	38	16	54
Civil Engr. & Environmental Science	-	-	-	20	8	28	18	12	30	38	19	57
Computer Science	-	-	-	60	13	73	17	6	23	74	19	93
Electrical & Computer Engineering	-	-	-	59	15	74	57	14	71	113	29	142
Industrial & Systems Engineering	-	-	-	35	8	43	10	11	21	45	17	62
Engineering - Other	-	-	-	7	4	11	6	2	8	12	6	18
Total - Engineering Unduplicated	-	-	-	229	64	293	159	57	216	377	116	493
Weitzenhoffer Family Fine Arts												
Art & Art History	-	-	-	13	10	23	1	8	9	14	18	32
Dance	-	-	-	2	2	4	-	-	-	2	2	4
Drama	-	-	-	2	3	5	-	-	-	2	3	5
Music	-	-	-	47	47	94	44	44	88	88	89	177
Total - Fine Arts Unduplicated	-	-	-	64	62	126	45	52	97	106	112	218
Graduate College	-	-	-	315	112	427	19	19	38	334	131	465
International Studies												
International & Area Studies	0	0	0	12	10	22	-	-	-	12	10	22
Total - International Studies Unduplicated	0	0	0	12	10	22	-	-	-	12	10	22
Gaylord Journalism & Mass Comm.	-	-	-	26	30	56	8	6	14	34	35	69
Law	0	0	0	15	24	39	260	204	464	275	228	503
Liberal Studies	2	5	7	330	332	662	-	-	-	331	332	663
Non-Degree	-	-	-	-	-	-	-	-	-	14	15	29
Total Unduplicated	30	101	131	2,147	2,287	4,434	1,071	875	1,946	3,134	3,116	6,250

Notes: 1) Non-Degree includes reciprocal exchange, graduate unclassified, and HSC intercampus students.
 2) Students may be enrolled in more than one level and/or major and are reported in each; therefore, unduplicated totals are provided.

NORMAN CAMPUS STUDENTS

Enrollment by County in Oklahoma

Fall 2014

<u>County</u>		<u>County</u>	
Adair	15	Lincoln	50
Alfalfa	5	Logan	141
Atoka	13	Love	15
Beaver	14	Major	11
Beckham	33	Marshall	14
Blaine	10	Mayes	36
Bryan	57	McClain	273
Caddo	35	McCurtain	51
Canadian	678	McIntosh	33
Carter	143	Murray	30
Cherokee	68	Muskogee	151
Choctaw	10	Noble	18
Cimarron	2	Nowata	13
Cleveland	3,697	Okfuskee	20
Coal	11	Oklahoma	4,596
Comanche	450	Okmulgee	71
Cotton	14	Osage	99
Craig	33	Ottawa	57
Creek	169	Pawnee	26
Custer	89	Payne	105
Delaware	41	Pittsburg	98
Dewey	6	Pontotoc	126
Ellis	6	Pottawatomie	251
Garfield	145	Pushmataha	10
Garvin	89	Roger Mills	4
Grady	199	Rogers	252
Grant	9	Seminole	54
Greer	9	Sequoyah	73
Harmon	3	Stephens	133
Harper	3	Texas	33
Haskell	13	Tillman	8
Hughes	27	Tulsa	2,816
Jackson	81	Wagoner	170
Jefferson	11	Washington	203
Johnston	17	Washita	12
Kay	91	Woods	19
Kingfisher	49	Woodward	30
Kiowa	13	County Not Coded	8
Latimer	10		
Le Flore	61	In-State Total	16,539
		Norman Campus Total	27,278

NORMAN CAMPUS STUDENTS

Enrollment by County in Oklahoma

Fall 2014

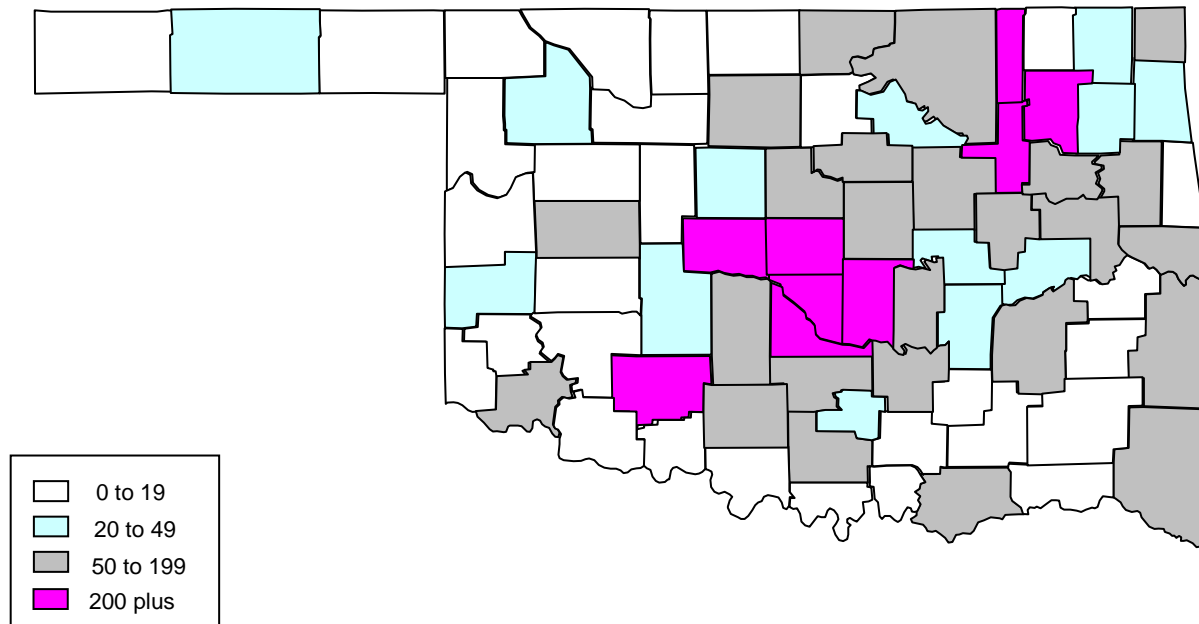

- * Students from Oklahoma (16,539) account for 61 percent of the total Norman Campus enrollment (27,278).
- * Counties with more than 1,000 students include Oklahoma (4,596), Cleveland (3,697), and Tulsa (2,816).
- * Other counties with 200 or more students include Canadian (678), Comanche (450), McClain (273), Rogers (252), Pottawatomie (251), and Washington (203).
- * Students represent every county in the state.

NORMAN CAMPUS STUDENTS

Enrollment by State/U.S. Territory of Origin

Fall 2014

<u>State</u>		<u>State</u>	
Alabama	32	New Jersey	58
Alaska	18	New Mexico	53
Arizona	72	New York	64
Arkansas	110	North Carolina	58
California	408	North Dakota	15
Colorado	227	Ohio	89
Connecticut	27	Oregon	32
Delaware	5	Pennsylvania	92
District of Columbia	29	Rhode Island	2
Florida	174	South Carolina	42
Georgia	84	South Dakota	19
Hawaii	60	Tennessee	68
Idaho	24	Texas	4,885
Illinois	172	Utah	37
Indiana	37	Vermont	1
Iowa	46	Virginia	154
Kansas	257	Washington	74
Kentucky	31	West Virginia	15
Louisiana	48	Wisconsin	55
Maine	7	Wyoming	8
Maryland	77	Guam	1
Massachusetts	25	Puerto Rico	1
Michigan	85	State Not Available	400
Minnesota	59		
Mississippi	23	Out-of-State Total	8,741
Missouri	180		
Montana	20	Norman Campus Total	27,278
Nebraska	69		
Nevada	97		
New Hampshire	15		

NORMAN CAMPUS STUDENTS

Enrollment by State/U.S. Territory of Origin

Fall 2014

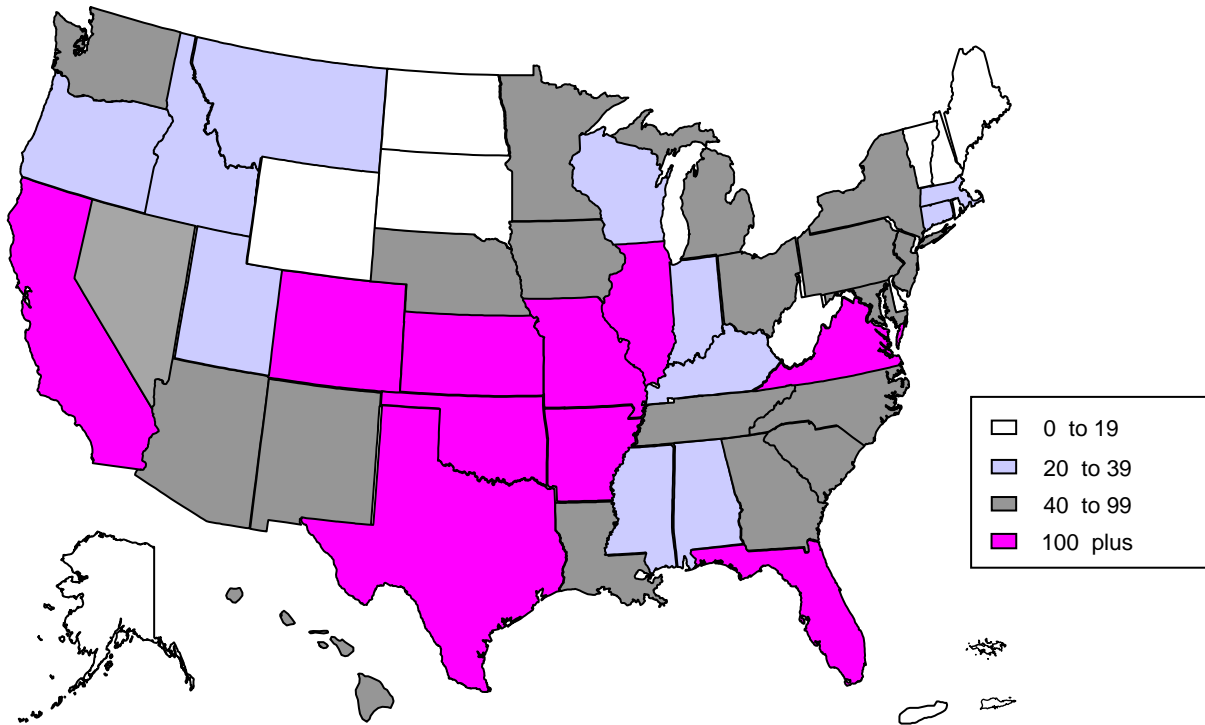

- * Students from out of state (8,741) and foreign countries (1,998) account for 39 percent of the total Norman Campus enrollment (27,278).
- * The largest number of out-of-state students come from Texas (4,885).
- * Other states from which the University attracts a large number include California (408), Kansas (257), Colorado (227), Missouri (180), Florida (174), Illinois (172), Virginia (154), and Arkansas (110).

NORMAN CAMPUS STUDENTS

Enrollment of International Students by Citizenship Country

Fall 2014

<u>Region/Country</u>		<u>Region/Country</u>	
Central Africa		South and Central Asia (continued)	
Cameroon	10	Nepal	12
Congo, Demo Republic of	1	Pakistan	13
Gabon	4	Sri Lanka	6
Subtotal - Central Africa	15	Subtotal - South and Central Asia	214
Eastern Africa		Southeast Asia	
Burundi	1	Cambodia	2
Ethiopia	6	East Timor	3
Kenya	4	Indonesia	7
Rwanda	4	Malaysia	9
South Sudan	1	Myanmar/Burma	1
Sudan	1	Philippines	5
Tanzania	2	Singapore	3
Uganda	13	Thailand	8
Subtotal - Eastern Africa	32	Vietnam	46
Southern Africa		Subtotal - Southeast Asia	84
Angola	7	Total - Asia	1,066
Botswana	3	Europe	
Lesotho	7	Austria	3
Madagascar	1	Belarus	1
Malawi	3	Belgium	3
Mozambique	2	Bosnia and Herzegovina	13
Namibia	3	Bulgaria	4
South Africa	3	Croatia	6
Swaziland	16	Denmark	3
Zambia	3	Finland	1
Zimbabwe	5	France	65
Subtotal - Southern Africa	53	Germany	32
Western Africa		Greece	2
Cote d' Ivoire/Ivory Coast	10	Iceland	2
Gambia	1	Ireland	1
Ghana	4	Italy	6
Guinea	1	Kosovo	2
Niger	3	Latvia	2
Nigeria	50	Lithuania	1
Sierra Leone	1	Macedonia	1
Subtotal - Western Africa	70	Moldova	1
Total - Sub-Saharan Africa	170	Montenegro	2
East Asia		Netherlands	13
China	652	Norway	12
Japan	19	Poland	2
Macau	1	Portugal	1
Mongolia	1	Romania	4
South Korea	80	Russia	7
Taiwan	15	Serbia	3
Subtotal - East Asia	768	Slovakia	1
South and Central Asia		Slovenia	1
Afghanistan	3	Spain	16
Bangladesh	24	Sweden	6
Bhutan	1	Switzerland	3
India	152	Turkey	35
Kazakhstan	2	Ukraine	1
Maldives	1	United Kingdom	38
(Continued)		Total - Europe	294

NORMAN CAMPUS STUDENTS

Enrollment of International Students by Citizenship Country

Fall 2014

(Continued)

<u>Region/Country</u>	
Caribbean	
Bahamas, The	4
Jamaica	2
Trinidad and Tobago	2
Subtotal - Caribbean	8
Central America/Mexico	
Guatemala	2
Honduras	1
Mexico	16
Nicaragua	1
Subtotal - Central America/Mexico	20
South America	
Argentina	5
Bolivia	16
Brazil	50
Colombia	35
Ecuador	5
Paraguay	3
Peru	6
Venezuela	22
Subtotal - South America	142
Total - Latin America and Caribbean	170
Middle East	
Iran	51
Iraq	11
Jordan	4
Kuwait	21
Lebanon	8
Oman	1
Qatar	2
Saudi Arabia	116
Syria	9
West Bank	2
Yemen	1
Subtotal - Middle East	226
North Africa	
Egypt	7
Libya	4
Morocco	5
Subtotal - North Africa	16
Total - Middle East and North Africa	242
North America	
Canada	37
Total - North America	37

<u>Region/Country</u>	
Oceania/Australia	
Australia	10
Fiji	1
New Zealand	4
Total - Oceania/Australia	15
<u>Regional Summary</u>	
Sub-Saharan Africa	170
Asia	1,066
Europe	294
Latin America and Caribbean	170
Middle East and North Africa	242
North America	37
Oceania/Australia	15
Country Not Available	4
Number of Countries Represented	121
<u>Classification</u>	
Undergraduate	906
Graduate/Professional	798
Non-Degree	296
Total International Students	1,998

Percent by Region

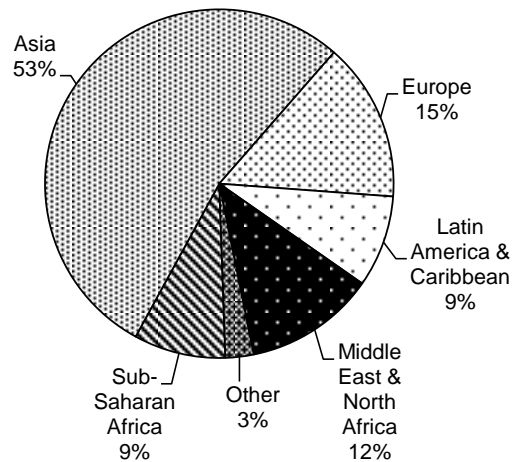

NORMAN CAMPUS STUDENTS

Age Distribution of Students by Level

Fall 2004 - 2014

	----- A g e R a n g e -----										Average
	<u>Under 19</u>	<u>19-21</u>	<u>22-24</u>	<u>25-30</u>	<u>31-35</u>	<u>36-40</u>	<u>41-45</u>	<u>46-50</u>	<u>51-60</u>	<u>Over 60</u>	<u>Age</u>
<u>Undergraduate</u>											
2004	2,926	10,866	4,614	1,448	458	223	181	131	98	19	21.8
2005	2,677	10,389	4,720	1,458	432	223	166	78	86	10	21.8
2006	2,790	9,821	4,514	1,398	395	226	159	94	80	20	21.8
2007	3,186	9,676	4,279	1,442	364	212	137	95	89	15	21.6
2008	3,162	10,000	3,906	1,468	447	241	161	115	92	23	21.7
2009	3,109	10,257	3,772	1,472	419	272	158	112	106	29	21.8
2010	3,250	10,323	3,556	1,514	476	262	168	107	107	30	21.8
2011	3,565	10,470	3,733	1,494	529	291	168	120	100	36	21.8
2012	3,647	10,843	3,802	1,487	577	304	207	107	112	34	21.8
2013	3,573	11,045	3,654	1,430	591	273	188	112	90	40	21.7
2014	3,670	11,242	3,606	1,310	544	282	165	97	80	32	21.6
<u>Graduate/ Professional</u>											
2004	2	55	1,325	2,333	1,032	647	472	362	279	28	31.8
2005	3	50	1,297	2,317	1,046	566	472	340	274	26	31.7
2006	2	45	1,309	2,335	1,007	593	426	303	283	27	31.6
2007	1	55	1,356	2,438	986	641	437	298	295	35	31.6
2008	1	67	1,462	2,405	1,020	617	415	285	275	30	31.3
2009	2	60	1,542	2,500	1,022	607	413	285	283	35	31.2
2010	2	42	1,536	2,500	1,013	593	420	270	282	39	31.2
2011	0	58	1,457	2,518	1,038	566	404	282	285	35	31.2
2012	0	50	1,371	2,450	1,005	566	369	273	275	39	31.3
2013	1	48	1,419	2,325	971	593	382	281	244	43	31.3
2014	0	47	1,326	2,377	992	581	379	273	225	50	31.3

Note: Beginning in 2008, post-baccalaureate special students are reported with undergraduate students.

NORMAN CAMPUS STUDENTS

New Students by Entry Type and Tuition Residency

Fall 2004 - 2014

Fall	New First-Time Students (Fall only)		New Undergraduate Transfers		New Graduate		New Professional	
	Resident	Nonres.	Resident	Nonres.	Resident	Nonres.	Resident	Nonres.
2004	2,428	1,124	1,092	374	272	528	59	15
2005	2,163	993	900	274	335	492	65	28
2006	2,223	1,041	851	249	328	488	50	24
2007	2,521	1,267	893	292	276	528	57	42
2008	2,480	1,243	988	300	352	538	52	36
2009	2,340	1,341	947	331	372	590	65	54
2010	2,298	1,303	1,027	336	422	506	72	52
2011	2,420	1,530	1,028	340	394	555	59	43
2012	2,433	1,537	980	357	424	535	42	43
2013	2,353	1,510	841	332	598	521	48	34
2014	2,298	1,701	801	343	422	542	37	65
Percentage Change 2004 to 2014	-5.4%	51.3%	-26.6%	-8.3%	55.1%	2.7%	-37.3%	333.3%

New Students by Entry Type and Class

Fall 2014

<u>Distribution of New Students by Class</u>	<u>Enrollment</u>	<u>Percent of Total</u>
New First-Time Freshmen (Fall only)	3,999	60.3%
Undergraduate Transfers		
Freshmen	133	2.0%
Sophomores	442	6.7%
Juniors	369	5.6%
Seniors	200	3.0%
Total Undergraduate Transfers	1,144	17.3%
New Graduate	964	14.5%
New Professional	102	1.5%
New Non-Degree	420	6.3%
Grand Total - New Students	6,629	100.0%
<hr/>		
OU Seniors Continuing as:		
New Graduate Students	102	
New Professional Students	15	

Note: A new student is a student enrolled at the University of Oklahoma for the first time at that level.

NORMAN CAMPUS STUDENTS

Undergraduate Organized Class Section Size by College

Fall 2014

Sections	Class Size							Total	Average Class Size
	2-9	10-19	20-29	30-39	40-49	50-99	100+		
Academic Affairs	4	30	0	0	0	0	2	36	25.4
Architecture	8	21	14	4	3	4	0	54	23.4
Arts & Sciences	99	379	403	257	126	81	72	1,417	36.5
Atmospheric & Geographic Sciences	13	8	11	6	7	13	5	63	39.7
Price Business	7	21	35	34	35	16	14	162	52.3
CCE/Aviation	12	9	3	1	0	0	0	25	12.0
Mewbourne Earth & Energy	3	2	6	8	11	16	10	56	59.8
Jeannine Rainbolt Education	23	32	24	2	0	2	0	83	16.2
Engineering	20	21	12	23	24	52	7	159	41.9
Weitzenhoffer Family Fine Arts	128	140	55	58	14	10	5	410	19.3
McClendon Honors	0	13	9	0	1	0	0	23	19.0
International Studies	6	7	15	1	0	0	1	30	22.9
Gaylord Journalism & Mass Comm.	16	29	15	5	2	4	3	74	26.8
Liberal Studies	24	25	84	3	0	0	0	136	19.3
University College	14	58	48	1	0	1	1	123	18.6
Total Sections	377	795	734	403	223	199	120	2,851	32.4
Subsections									
Academic Affairs	0	0	0	0	0	0	0	0	-
Architecture	1	0	1	1	0	0	0	3	21.7
Arts & Sciences	7	60	262	88	19	6	0	442	25.8
Atmospheric & Geographic Sciences	2	5	30	3	0	0	0	40	23.7
Price Business	0	0	0	13	0	0	2	15	50.1
CCE/Aviation	0	1	1	0	0	0	0	2	17.5
Mewbourne Earth & Energy	2	36	7	1	1	0	0	47	18.9
Jeannine Rainbolt Education	0	0	0	0	0	1	0	1	71.0
Engineering	7	30	11	5	3	0	3	59	28.5
Weitzenhoffer Family Fine Arts	15	4	3	0	0	0	0	22	10.0
McClendon Honors	0	0	0	0	0	0	0	0	-
International Studies	0	0	4	1	0	0	0	5	22.2
Gaylord Journalism & Mass Comm.	8	13	0	0	0	0	0	21	10.2
Liberal Studies	0	0	0	0	0	0	0	0	-
University College	1	2	7	0	0	1	0	11	24.5
Total Subsections	43	151	326	112	23	8	5	668	25.0

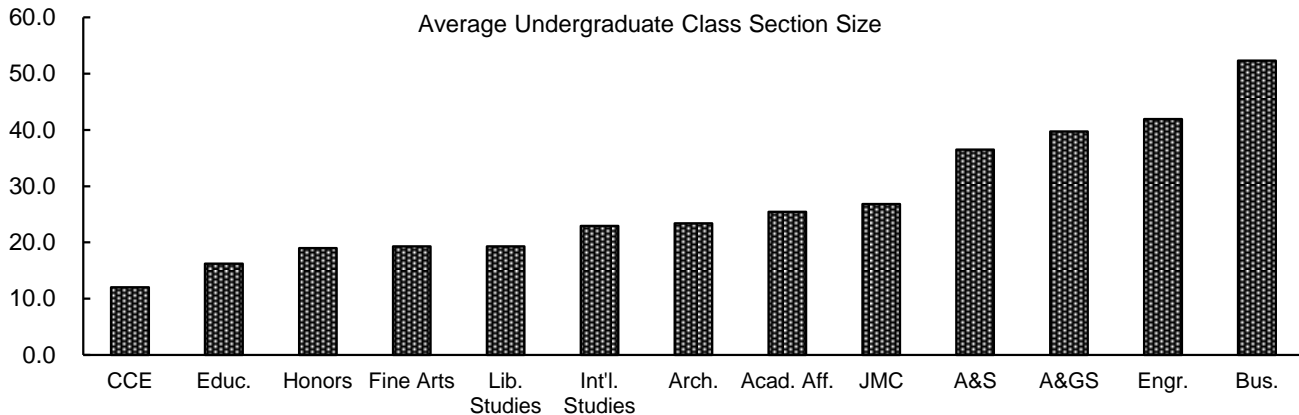

Note: "Organized class" excludes thesis, directed reading, independent study, practicum, internship, some study abroad, and some performance-based courses.

NORMAN CAMPUS STUDENTS

Annual Student Credit Hour Enrollment by Level and Funding Source

2013-2014

	<u>E&G On-Campus</u>	<u>Shared Tuition On-Campus</u>	<u>Inter- sessions</u>	<u>OU- Tulsa</u>	<u>OU Outreach Programs*</u>	<u>Norman Campus Total</u>
<i>Undergraduate</i>						
Architecture	7,189	48	57	0	0	7,294
Arts & Sciences	282,752	45,062	2,715	250	4,009	334,788
Atmospheric & Geographic Sciences	14,642	514	666	0	0	15,822
Michael F. Price Business	41,560	2,564	240	0	1,164	45,528
CCE/Aviation	1,952	0	0	0	303	2,255
Mewbourne Earth & Energy	19,440	225	342	0	0	20,007
Jeannine Rainbolt Education	9,328	469	111	950	0	10,858
Engineering	29,416	246	135	1	0	29,798
Weitzenhoffer Family Fine Arts	34,916	6,648	2,529	0	1,835	45,928
McClendon Honors	2,575	198	0	0	0	2,773
International Studies	5,691	534	186	0	0	6,411
Gaylord Journalism & Mass Comm.	13,388	342	0	0	30	13,760
Liberal Studies	0	0	0	0	22,586	22,586
Provost Direct	2,113	928	1,194	0	0	4,235
University College	2,535	4,331	164	0	0	7,030
Subtotal - Undergraduate	467,497	62,109	8,339	1,201	29,927	569,073
<i>Graduate</i>						
Architecture	1,715	0	0	105	30	1,850
Arts & Sciences	18,293	2,106	0	7,102	18,484	45,985
Atmospheric & Geographic Sciences	1,917	0	0	0	567	2,484
Michael F. Price Business	5,890	199	0	6	138	6,233
Mewbourne Earth & Energy	3,034	0	0	0	0	3,034
Jeannine Rainbolt Education	8,641	1,001	90	1,701	100	11,533
Engineering	6,294	0	0	351	6	6,651
Weitzenhoffer Family Fine Arts	2,968	157	0	15	0	3,140
Graduate College	48	0	0	29	9	86
McClendon Honors	3	0	0	0	0	3
International Studies	389	0	0	0	1,353	1,742
Gaylord Journalism & Mass Comm.	854	36	0	0	6	896
Liberal Studies	0	0	0	0	7,523	7,523
Provost Direct	0	0	0	0	0	0
Subtotal - Graduate	50,046	3,499	90	9,309	28,216	91,160
<i>College of Law</i>	15,004	0	0	0	0	15,004
<i>Total</i>						
Architecture	8,904	48	57	105	30	9,144
Arts & Sciences	301,045	47,168	2,715	7,352	22,493	380,773
Atmospheric & Geographic Sciences	16,559	514	666	0	567	18,306
Michael F. Price Business	47,450	2,763	240	6	1,302	51,761
CCE/Aviation	1,952	0	0	0	303	2,255
Mewbourne Earth & Energy	22,474	225	342	0	0	23,041
Jeannine Rainbolt Education	17,969	1,470	201	2,651	100	22,391
Engineering	35,710	246	135	352	6	36,449
Weitzenhoffer Family Fine Arts	37,884	6,805	2,529	15	1,835	49,068
Graduate College	48	0	0	29	9	86
McClendon Honors	2,578	198	0	0	0	2,776
International Studies	6,080	534	186	0	1,353	8,153
Gaylord Journalism & Mass Comm.	14,242	378	0	0	36	14,656
Law	15,004	0	0	0	0	15,004
Liberal Studies	0	0	0	0	30,109	30,109
Provost Direct	2,113	928	1,194	0	0	4,235
University College	2,535	4,331	164	0	0	7,030
Norman Campus Total	532,547	65,608	8,429	10,510	58,143	675,237

* OU Outreach Programs include Academic Programs, Advanced Programs, CIDL, and Liberal Studies.

Source: End-of-semester credit hour analysis, summer, fall, and spring, IRR.

FACULTY AND STAFF

TOTAL EMPLOYEES

Total Employees by IPEDS Race/Ethnicity and Sex

Fall 2014

	<u>White</u>	<u>American Indian/ Alaska Nat.</u>	<u>Asian</u>	<u>Black/ African American</u>	<u>Hispanic</u>	<u>Native Hawaiian/ Other Pac. Isl.</u>	<u>Two or More Races</u>	<u>Inter- national</u>	<u>Not Reported</u>	<u>Total</u>
Full-Time Faculty										
Male	664	18	93	14	19	0	3	147	25	983
Female	359	14	41	18	22	1	11	74	8	548
Total	1,023	32	134	32	41	1	14	221	33	1,531
Full-Time Staff										
Male	1,448	90	32	94	56	1	40	23	24	1,808
Female	1,664	134	49	129	76	2	58	18	28	2,158
Total	3,112	224	81	223	132	3	98	41	52	3,966
Part-Time Faculty										
Male	143	9	8	7	3	0	1	11	1	183
Female	117	4	3	1	4	0	1	8	2	140
Total	260	13	11	8	7	0	2	19	3	323
Graduate Assistants										
Male	581	23	32	20	23	2	20	363	3	1,067
Female	420	21	29	24	20	0	23	203	11	751
Total	1,001	44	61	44	43	2	43	566	14	1,818
Part-Time Staff										
Male	54	3	2	5	0	0	4	0	4	72
Female	107	8	7	4	4	0	0	2	4	136
Total	161	11	9	9	4	0	4	2	8	208
Student Employees										
Male	1,145	60	94	128	93	0	83	144	14	1,761
Female	1,254	73	107	209	110	1	108	101	21	1,984
Total	2,399	133	201	337	203	1	191	245	35	3,745
Temporary Employees										
Male	353	27	8	22	14	1	9	4	9	447
Female	313	23	12	19	12	0	14	0	15	408
Total	666	50	20	41	26	1	23	4	24	855
Total Employees										
Male	4,388	230	269	290	208	4	160	692	80	6,321
Female	4,234	277	248	404	248	4	215	406	89	6,125
Total	8,622	507	517	694	456	8	375	1,098	169	12,446

Source: November 1 payroll file, IRR.

FACULTY CHARACTERISTICS

Full-Time Faculty by Rank

Fall 2004 to 2014

<u>Fall</u>	<u>Professor</u>	<u>Associate Professor</u>	<u>Assistant Professor</u>	<u>Retired Faculty</u>	<u>Instructor</u>	<u>Lecturer</u>	<u>Researcher</u>	<u>Library</u>	<u>Deans/ Assoc. Deans/ Asst. Deans</u>	<u>Total Faculty</u>
2004	349	240	255	0	87	45	165	25	32	1,198
2005	360	258	240	0	87	58	170	23	34	1,230
2006	360	272	270	0	87	70	185	27	33	1,304
2007	361	304	294	1	87	66	196	23	36	1,368
2008	374	325	281	2	92	57	206	26	37	1,400
2009	385	320	278	0	102	57	225	26	38	1,431
2010	391	318	262	0	104	60	260	27	38	1,460
2011	396	328	283	0	103	50	277	28	36	1,501
2012	395	334	269	0	99	55	278	28	34	1,492
2013	400	337	264	0	95	60	300	28	35	1,519
2014	396	323	294	0	92	55	314	22	35	1,531

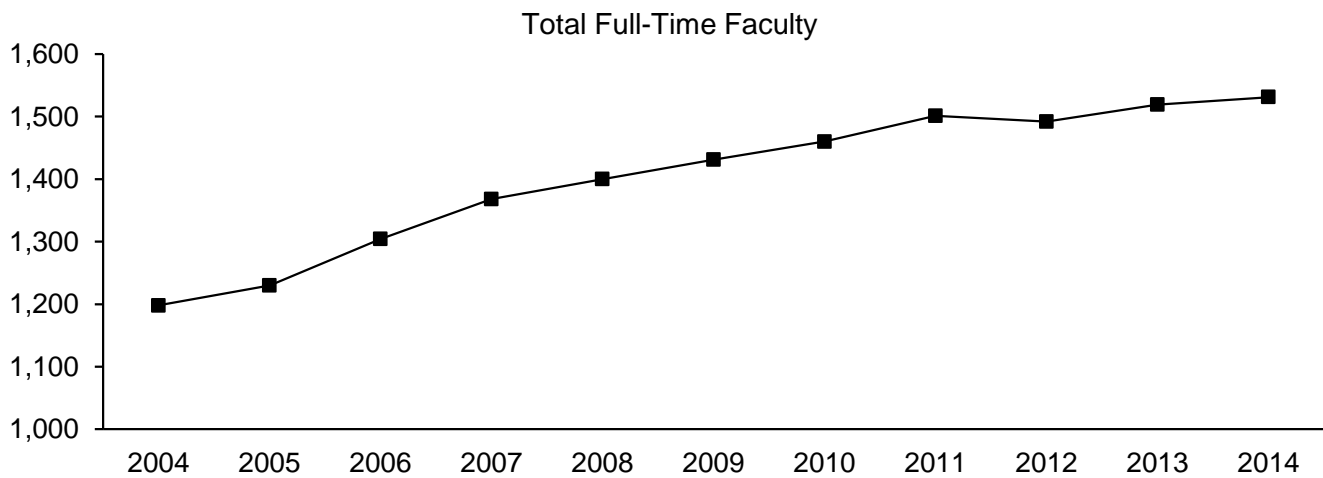

Source: November 1 payroll file, various years, IRR.

FACULTY CHARACTERISTICS

Full-Time Faculty by Rank, IPEDS Race/Ethnicity, and Sex

Fall 2014

Rank	White	American Indian/ Alaska Nat.	Asian	Black/ African American	Hispanic	Native Hawaiian/ Oth. Pac. Isl.	Two or More Races	Inter-national	Not Reported	Total
Professors										
Male	242	4	47	1	8	0	1	8	4	315
Female	62	3	9	3	3	0	0	1	0	81
Total	304	7	56	4	11	0	1	9	4	396
Associate Professors										
Male	138	3	8	5	3	0	0	21	9	187
Female	105	2	7	4	3	0	3	11	1	136
Total	243	5	15	9	6	0	3	32	10	323
Assistant Professors										
Male	109	5	13	4	2	0	1	21	8	163
Female	81	3	8	7	6	1	2	19	4	131
Total	190	8	21	11	8	1	3	40	12	294
Instructors										
Male	25	4	0	0	2	0	0	3	2	36
Female	33	2	3	0	9	0	1	7	1	56
Total	58	6	3	0	11	0	1	10	3	92
Lecturers										
Male	21	1	1	0	1	0	0	8	1	33
Female	18	1	0	0	0	0	1	2	0	22
Total	39	2	1	0	1	0	1	10	1	55
Total Instructional Faculty without Library										
Male	535	17	69	10	16	0	2	61	24	734
Female	299	11	27	14	21	1	7	40	6	426
Total	834	28	96	24	37	1	9	101	30	1,160
Library Faculty										
Male	6	0	0	0	0	0	0	1	0	7
Female	13	0	0	0	1	0	0	1	0	15
Total	19	0	0	0	1	0	0	2	0	22
Total Instructional Faculty with Library										
Male	541	17	69	10	16	0	2	62	24	741
Female	312	11	27	14	22	1	7	41	6	441
Total	853	28	96	24	38	1	9	103	30	1,182
Researchers										
Male	99	1	23	4	3	0	0	84	1	215
Female	39	3	14	4	0	0	4	33	2	99
Total	138	4	37	8	3	0	4	117	3	314
Deans/Assoc. Deans/Asst. Deans										
Male	24	0	1	0	0	0	1	1	0	27
Female	8	0	0	0	0	0	0	0	0	8
Total	32	0	1	0	0	0	1	1	0	35
Total Full-Time Faculty										
Male	664	18	93	14	19	0	3	147	25	983
Female	359	14	41	18	22	1	11	74	8	548
Total	1,023	32	134	32	41	1	14	221	33	1,531

Source: November 1 payroll file, IRR.

FACULTY CHARACTERISTICS

Full-Time Faculty Tenure Status by Rank and Sex

Fall 2014

<u>Rank</u>	<u>Tenured</u>	<u>Tenure Track</u>	<u>Renewable Term</u>	<u>Not Eligible</u>	<u>Total</u>
Professors					
Male	309	0	4	2	315
Female	80	0	1	0	81
Total	389	0	5	2	396
Associate Professors					
Male	167	6	14	0	187
Female	118	8	10	0	136
Total	285	14	24	0	323
Assistant Professors					
Male	0	136	23	4	163
Female	0	105	25	1	131
Total	0	241	48	5	294
Instructors					
Male	0	0	11	25	36
Female	0	0	12	44	56
Total	0	0	23	69	92
Lecturers					
Male	0	0	7	26	33
Female	0	0	9	13	22
Total	0	0	16	39	55
Total Instructional Faculty without Library					
Male	476	142	59	57	734
Female	198	113	57	58	426
Total	674	255	116	115	1,160
Library Faculty					
Male	6	1	0	0	7
Female	12	1	0	2	15
Total	18	2	0	2	22
Total Instructional Faculty with Library					
Male	482	143	59	57	741
Female	210	114	57	60	441
Total	692	257	116	117	1,182
Researchers					
Male	0	0	0	215	215
Female	0	0	0	99	99
Total	0	0	0	314	314
Deans/Assoc. Deans/Asst. Deans					
Male	27	0	0	0	27
Female	6	1	1	0	8
Total	33	1	1	0	35
Total Full-Time Faculty					
Male	509	143	59	272	983
Female	216	115	58	159	548
Total	725	258	117	431	1,531

Source: November 1 payroll file, IRR.

FACULTY CHARACTERISTICS

Full-Time Instructional Faculty Tenure Status by College

Fall 2014

<u>College</u>	<u>Tenured</u>	<u>Tenure Track</u>	<u>Renewable Term</u>	<u>Not Eligible</u>	<u>Total</u>
Architecture	15.00	17.00	4.00	0.00	36.00
Arts & Sciences	317.78	118.98	48.25	69.00	554.01
Atmospheric & Geographic Sciences	29.25	7.00	3.00	0.00	39.25
Michael F. Price Business	30.00	12.00	14.00	5.00	61.00
CCE/Aviation	0.00	0.00	2.00	0.00	2.00
Mewbourne Earth & Energy	26.62	7.00	4.00	1.00	38.62
Jeannine Rainbolt Education	39.00	20.00	2.00	3.00	64.00
Engineering	84.34	20.00	3.00	3.00	110.34
Weitzenhoffer Family Fine Arts	68.00	29.00	1.81	26.00	124.81
McClendon Honors College	7.00	3.00	1.00	0.00	11.00
International Studies	6.00	8.50	1.00	2.00	17.50
Gaylord Journalism & Mass Comm.	14.00	7.00	7.00	3.00	31.00
Law	22.00	4.00	6.00	3.00	35.00
Liberal Studies	0.00	0.00	5.00	0.00	5.00
Academic Engagement	1.00	0.00	12.00	0.00	13.00
Information Technology	0.81	0.00	0.00	0.00	0.81
Provost Direct	12.77	1.52	1.94	0.00	16.23
Research Administration	0.43	0.00	0.00	0.00	0.43
Total Full-Time Instructional Faculty without Library	674.00	255.00	116.00	115.00	1160.00
Library	18.00	2.00	0.00	2.00	22.00
Total Full-Time Instructional Faculty with Library	692.00	257.00	116.00	117.00	1182.00

Note: Instructional faculty is defined as total faculty excluding research faculty and deans/associate deans.

Source: November 1 payroll file, IRR.

FACULTY TENURE STATUS

Full-Time Instructional Faculty Tenure Status by College and Department

Fall 2014

<u>College/Department</u>	<u>Tenured</u>	<u>Tenure Track</u>	<u>Renewable Term</u>	<u>Not Eligible</u>	<u>Total</u>
Architecture					
Architecture	6.00	4.00	2.00	0.00	12.00
Construction Science	2.00	4.00	0.00	0.00	6.00
Interior Design	3.00	3.00	0.00	0.00	6.00
Landscape Architecture	2.00	1.00	1.00	0.00	4.00
Regional & City Planning	2.00	3.00	0.00	0.00	5.00
Architecture Dean's Office	0.00	2.00	1.00	0.00	3.00
Total - Architecture	15.00	17.00	4.00	0.00	36.00
Arts & Sciences					
African & African American Studies	1.00	2.00	0.00	0.00	3.00
Anthropology	14.41	6.48	6.05	2.75	29.69
Biology	15.41	3.00	4.00	3.00	25.41
Chemistry & Biochemistry	16.50	9.00	1.00	0.00	26.50
Classics & Letters	4.00	5.00	3.00	1.00	13.00
Communication	12.00	6.00	0.00	0.00	18.00
Economics	10.50	4.00	1.00	1.00	16.50
English	19.00	7.00	0.00	9.00	35.00
Film & Media Studies	2.00	2.00	1.00	1.00	6.00
Health & Exercise Science	5.00	5.00	2.00	1.00	13.00
History	29.00	4.50	0.00	2.00	35.50
History of Science	8.00	0.00	2.00	1.00	11.00
Human Relations	9.00	1.00	4.00	0.50	14.50
Interdisciplinary Perspectives on the Environ.	1.00	0.00	0.00	0.00	1.00
Laboratory Animal Resources	0.65	0.00	0.00	0.00	0.65
Library & Information Studies	6.00	5.00	0.00	0.00	11.00
Mathematics	27.00	6.00	0.00	16.00	49.00
Microbiology & Plant Biology	16.12	5.25	2.00	1.00	24.37
Modern Languages, Literatures & Linguistics	19.00	10.00	10.00	23.00	62.00
Native American Studies	2.00	2.00	0.00	0.25	4.25
Oklahoma Biological Survey	5.69	1.75	0.00	0.00	7.44
Philosophy	12.00	4.00	0.00	0.00	16.00
Physics & Astronomy	23.00	8.00	0.00	0.00	31.00
Political Science	17.50	7.00	1.00	2.00	27.50
Psychology	18.00	4.00	0.00	1.00	23.00
Religious Studies	3.00	2.00	0.00	0.00	5.00
Social Work	7.00	7.00	5.00	1.00	20.00
Sociology	11.00	2.00	4.00	0.00	17.00
Women's & Gender Studies	1.00	0.00	2.00	1.50	4.50
A&S Dean's Office	2.00	0.00	0.20	1.00	3.20
Total - Arts & Sciences	317.78	118.98	48.25	69.00	554.01
Atmospheric & Geographic Sciences					
Geography & Environ. Sustainability	10.25	4.00	0.25	0.00	14.50
Meteorology	19.00	3.00	1.75	0.00	23.75
A&GS Dean's Office	0.00	0.00	1.00	0.00	1.00
Total - A&GS	29.25	7.00	3.00	0.00	39.25
Michael F. Price Business					
Accounting	7.00	2.00	2.00	0.00	11.00
Finance	6.00	4.00	2.00	0.00	12.00
Management & Entrepreneurship	6.00	1.00	5.00	0.00	12.00
Management Information Systems	4.00	3.00	0.00	1.00	8.00
Marketing & Supply Chain Management	7.00	2.00	5.00	3.00	17.00
Price College Dean's Office	0.00	0.00	0.00	1.00	1.00
Total - Price Business	30.00	12.00	14.00	5.00	61.00
CCE/Aviation	0.00	0.00	2.00	0.00	2.00

(Continued)

FACULTY TENURE STATUS

Full-Time Instructional Faculty Tenure Status by College and Department

Fall 2014

(Continued) College/Department	Tenured	Tenure Track	Renewable Term	Not Eligible	Total
Mewbourne Earth & Energy					
Geology & Geophysics	15.66	1.00	2.00	0.00	18.66
Petroleum & Geological Engineering	8.68	6.00	2.00	1.00	17.68
Oklahoma Geological Survey	0.50	0.00	0.00	0.00	0.50
Earth & Energy Dean's Office	1.78	0.00	0.00	0.00	1.78
Total - Earth & Energy	26.62	7.00	4.00	1.00	38.62
Jeannine Rainbolt Education					
Educational Leadership & Policy Studies	11.00	10.00	1.00	0.00	22.00
Educational Psychology	19.00	1.00	0.00	1.00	21.00
Instruct. Leadership & Academic Curriculum	9.00	7.00	1.00	2.00	19.00
Education Dean's Office	0.00	2.00	0.00	0.00	2.00
Total - Education	39.00	20.00	2.00	3.00	64.00
Engineering					
Aerospace & Mechanical Engineering	17.00	3.00	1.00	1.00	22.00
Chemical, Biological & Materials Engineering	12.00	4.00	0.00	0.00	16.00
Civil Engineering & Environmental Science	14.15	5.00	1.00	0.00	20.15
Computer Science	14.00	0.00	0.00	0.00	14.00
Electrical & Computer Engineering	20.00	5.00	0.00	2.00	27.00
Industrial & Systems Engineering	6.00	3.00	0.00	0.00	9.00
Engineering Dean's Office	1.19	0.00	1.00	0.00	2.19
Total - Engineering	84.34	20.00	3.00	3.00	110.34
Weitzenhoffer Family Fine Arts					
Art & Art History	14.00	9.00	1.81	2.00	26.81
Dance	5.00	2.00	0.00	2.00	9.00
Drama	8.00	3.00	0.00	0.00	11.00
Music	38.00	12.00	0.00	21.00	71.00
Musical Theatre	3.00	3.00	0.00	1.00	7.00
Total - Fine Arts	68.00	29.00	1.81	26.00	124.81
McClendon Honors College	7.00	3.00	1.00	0.00	11.00
International Studies					
International & Area Studies	6.00	8.00	1.00	1.00	16.00
International Studies Dean's Office	0.00	0.50	0.00	1.00	1.50
Total - International Studies	6.00	8.50	1.00	2.00	17.50
Gaylord Journalism & Mass Comm.	14.00	7.00	7.00	3.00	31.00
Law	22.00	4.00	6.00	3.00	35.00
Liberal Studies	0.00	0.00	5.00	0.00	5.00
Academic Engagement					
Expository Writing	0.00	0.00	11.00	0.00	11.00
Writing Center	1.00	0.00	1.00	0.00	2.00
Total - Academic Engagement	1.00	0.00	12.00	0.00	13.00
Information Technology	0.81	0.00	0.00	0.00	0.81
Provost Direct					
Carl Albert Center	3.00	0.00	0.00	0.00	3.00
Center for Teaching Excellence	1.00	0.00	0.00	0.00	1.00
Oklahoma Museum of Natural History	3.77	1.52	0.00	0.00	5.29
Provost Office	4.00	0.00	1.00	0.00	5.00
Scholar-Leadership Enrichment Program	0.00	0.00	0.75	0.00	0.75
University Press	0.00	0.00	0.19	0.00	0.19
World Literature Today	1.00	0.00	0.00	0.00	1.00
Total - Provost Direct	12.77	1.52	1.94	0.00	16.23
Research Administration	0.43	0.00	0.00	0.00	0.43
Total Full-Time Instructional Faculty w/o Library	674.00	255.00	116.00	115.00	1,160.00
Library	18.00	2.00	0.00	2.00	22.00
Total Full-Time Instructional Faculty with Library	692.00	257.00	116.00	117.00	1,182.00

Source: November 1 payroll file, IRR.

GRADUATE ASSISTANTS

Graduate Assistants by Major College, IPEDS Race/Ethnicity and Sex

Fall 2014

College	White	Amer. Ind./ Alaska Nat.	Asian	Black/ Afr. Amer.	Hispanic	Nat. Hawaii/ Oth. Pac. Isl.	Two or More Races	Inter- national	Not Reported	Total
Architecture										
Male	5	0	0	0	1	0	0	5	0	11
Female	1	0	0	0	0	0	1	1	1	4
Total	6	0	0	0	1	0	1	6	1	15
Arts & Sciences										
Male	285	7	11	7	13	1	9	89	1	423
Female	248	15	13	7	11	0	15	81	5	395
Total	533	22	24	14	24	1	24	170	6	818
Atmospheric & Geographic Sciences										
Male	52	0	2	0	0	0	2	12	1	69
Female	16	2	0	0	0	0	0	4	0	22
Total	68	2	2	0	0	0	2	16	1	91
Michael F. Price Business										
Male	28	2	3	0	1	0	2	14	0	50
Female	11	0	2	2	0	0	0	10	1	26
Total	39	2	5	2	1	0	2	24	1	76
Mewbourne Earth & Energy										
Male	29	1	5	1	1	0	0	84	0	121
Female	11	0	2	1	1	0	0	21	0	36
Total	40	1	7	2	2	0	0	105	0	157
Jeannine Rainbolt Education										
Male	43	6	1	7	2	1	3	2	0	65
Female	60	1	3	13	2	0	5	21	3	108
Total	103	7	4	20	4	1	8	23	3	173
Engineering										
Male	74	5	7	1	3	0	4	142	1	237
Female	17	1	4	0	2	0	1	53	0	78
Total	91	6	11	1	5	0	5	195	1	315
Weitzenhoffer Family Fine Arts										
Male	46	2	2	1	1	0	0	7	0	59
Female	42	1	5	0	3	0	0	8	1	60
Total	88	3	7	1	4	0	0	15	1	119
Graduate College										
Male	3	0	1	0	0	0	0	2	0	6
Female	1	0	0	0	1	0	0	4	0	6
Total	4	0	1	0	1	0	0	6	0	12
International Studies										
Male	7	0	0	0	0	0	0	0	0	7
Female	0	0	0	0	0	0	1	0	0	1
Total	7	0	0	0	0	0	1	0	0	8
Gaylord Journalism & Mass Communication										
Male	7	0	0	1	1	0	0	7	0	16
Female	14	0	0	0	0	0	0	7	0	21
Total	21	0	0	1	1	0	0	14	0	37
Law										
Male	2	0	0	0	0	0	0	0	0	2
Female	1	1	0	0	0	0	0	0	0	2
Total	3	1	0	0	0	0	0	0	0	4
Liberal Studies										
Male	4	0	0	2	0	0	0	0	0	6
Female	3	0	0	1	0	0	0	0	0	4
Total	7	0	0	3	0	0	0	0	0	10
University Total										
Male	581	23	32	20	23	2	20	363	3	1,067
Female	420	21	29	24	20	0	23	203	11	751
Total	1,001	44	61	44	43	2	43	566	14	1,818

Source: November 1 payroll file, IRR.

GRADUATE ASSISTANTS

Graduate/Professional Students with Assistantships by Student's Major College Fall 2014

<u>College</u>	<u>Graduate/ Professional Enrollment</u>	<u>GTAs</u>	<u>GRAs</u>	<u>Total GAs</u>	<u>Percent of GAs with Assistantships</u>
Architecture	68	3	12	15	22.1 %
Arts & Sciences	1,696	593	225	818	48.2
Atmospheric & Geographic Sciences	116	27	64	91	78.4
Michael F. Price Business	312	30	46	76	24.4
Mewbourne Earth & Energy	222	64	93	157	70.7
Jeannine Rainbolt Education	768	36	137	173	22.5
Engineering	493	75	240	315	63.9
Weitzenhoffer Family Fine Arts	218	88	31	119	54.6
Graduate College	52	2	10	12	23.1
International Studies	22	5	3	8	36.4
Gaylord Journalism & Mass Communication	69	20	17	37	53.6
Law	505	2	2	4	0.8
Liberal Studies	664	0	10	10	1.5
Unduplicated Total	5,150	940	878	1,818	35.3 %

Notes: 1) Enrollment data are Norman Campus excluding Advanced Programs.

2) Graduate assistants are counted in the student's major department; however the assistantship may be funded by another academic department or paid from a non-academic account.

Percent of Graduate/Professional Students Receiving Assistantships Fall 2010 - 2014

<u>College</u>	<u>2010</u>	<u>2011</u>	<u>2012</u>	<u>2013</u>	<u>2014</u>
Architecture	18.8 %	16.1 %	21.4 %	21.1 %	22.1 %
Arts & Sciences	43.9	44.5	44.9	46.6	48.2
Atmospheric & Geographic Sciences	81.0	77.2	77.3	77.5	78.4
Michael F. Price Business	25.1	24.5	22.7	22.5	24.4
Mewbourne Earth & Energy	60.7	65.5	72.3	71.9	70.7
Jeannine Rainbolt Education	22.2	21.3	22.5	22.9	22.5
Engineering	60.9	57.4	60.9	62.8	63.9
Weitzenhoffer Family Fine Arts	57.6	54.6	58.4	57.8	54.6
Graduate College	8.8	21.2	22.9	16.7	23.1
International Studies	20.0	70.6	36.4	33.3	36.4
Gaylord Journalism & Mass Communication	45.7	43.5	45.1	50.6	53.6
Law	0.4	0.7	0.8	0.8	0.8
Liberal Studies	22.2	0.4	1.0	1.2	1.5
Total	37.8 %	33.9 %	34.5 %	34.7 %	35.3 %
Total Graduate Assistants	1,887	1,812	1,774	1,780	1,818
Total Graduate/Professional Students	5,448	5,339	5,139	5,127	5,150

Note: Prior to Fall 2011, data included only Norman On-Campus and OU-Tulsa.

STAFF CHARACTERISTICS

Full-Time Staff by Job Type, IPEDS Race/Ethnicity, and Sex

Fall 2014

	----- By Race/Ethnicity -----									-- By Sex --		<u>Total</u>
	American Indian/		<u>Asian</u>	Black/ African		Native Hawaiian/ Oth.Pac.Isl.	Two or More Races	Not Reported	Inter-national	<u>Male</u>	<u>Female</u>	
	<u>White</u>	<u>Alaska Nat.</u>		<u>American</u>	<u>Hispanic</u>							
Executive/ Administrative/ Managerial	220	11	9	6	7	0	6	1	0	126	134	260
Support/Service Professionals	1,503	92	42	102	57	3	46	27	39	816	1,095	1,911
Clerical & Secretarial	589	54	7	58	20	0	17	8	1	131	623	754
Technical & Paraprofessional	167	8	1	9	2	0	11	5	0	146	57	203
Skilled Crafts	180	14	0	3	5	0	5	2	0	205	4	209
Service/ Maintenance	366	41	18	38	37	0	10	9	0	294	225	519
Postal	84	4	4	7	3	0	3	0	1	87	19	106
Temporary	48	3	2	3	4	0	2	0	1	35	28	63
Retired	3	0	0	0	1	0	0	0	0	3	1	4
Total Full-Time Staff	3,160	227	83	226	136	3	100	52	42	1,843	2,186	4,029

Note: Excludes student employees.

Source: November 1 payroll file, IRR.

STAFF CHARACTERISTICS

Part-Time Staff by Job Type, IPEDS Race/Ethnicity, and Sex

Fall 2014

	----- By Race/Ethnicity -----									-- By Sex --		
	White	American Indian/ Alaska Nat.	Asian	Black/ African Amer.	Hispanic	Native Hawaiian/ Oth.Pac.Isl.	Two or More Races	Not Reported	Inter- national	Male	Female	Total
Monthly/Unclassified	35	2	3	2	0	0	0	0	0	8	34	42
Hourly/Classified	106	9	4	6	4	0	3	7	2	50	91	141
Hourly Students	2,217	126	188	307	180	1	175	32	237	1,619	1,844	3,463
Monthly Students	177	6	12	29	23	0	16	3	8	140	134	274
Retirees	13	0	0	0	0	0	1	0	0	6	8	14
Postal	7	0	2	1	0	0	0	1	0	9	2	11
Temporary Employees	618	47	18	38	22	1	21	24	3	411	381	792
Total Part-Time Staff	3,173	190	227	383	229	2	216	67	250	2,243	2,494	4,737

Source: November 1 payroll file, IRR.

FACULTY AND STAFF

Budgeted Full-Time Equivalent Faculty and Staff Faculty and Staff Salary Increases

FY 2005 - 2015

Budgeted Full-Time Equivalent Faculty and Staff

<u>Fiscal Year</u>	<u>Faculty</u>	<u>Monthly Staff</u>	<u>Hourly Staff</u>	<u>Total</u>
2005	1,027.77	1,294.68	1,612.90	3,935.35
2006	1,044.29	1,338.82	1,664.70	4,047.81
2007	1,088.27	1,424.99	1,742.17	4,255.43
2008	1,129.17	1,516.64	1,785.63	4,431.44
2009	1,181.10	1,595.45	1,807.81	4,584.36
2010	1,189.02	1,611.83	1,791.59	4,592.44
2011	1,177.53	1,628.35	1,815.15	4,621.03
2012	1,173.63	1,650.66	1,786.41	4,610.70
2013	1,218.72	1,698.13	1,799.36	4,716.21
2014	1,215.81	1,765.77	1,825.60	4,807.18
2015	1,217.31	1,786.46	1,830.21	4,833.98

Percentage Increases in Salaries for Continuing Faculty and Staff

2005	6.30%	6.20%	6.20%	6.20%
2006	5.30%	5.10%	4.70%	5.20%
2007	7.90%	5.20%	5.10%	6.90%
2008	3.20%	3.80%	3.80%	3.60%
2009	2.20%	2.60%	2.50%	2.40%
2010	0.00%	0.00%	0.00%	0.00%
2011	0.00%	0.00%	0.00%	0.00%
2012	3.30%	3.60%	4.20%	3.60%
2013	0.00%	0.00%	0.00%	0.00%
2014	1.01%	0.00%	0.00%	0.46%
2015	3.03%	3.85%	4.29%	3.51%

Notes: 1) The FTE reported under the "Faculty" category includes instructional faculty, research faculty, University Library faculty, Geological Survey faculty, Archeological Survey faculty, deans, and associate/assistant deans.

2) Budgeted FTE includes positions funded in auxiliary enterprises and service units; excludes pool positions, temporary positions, and positions funded by grants and contracts.

Source: Budget Office.

FACULTY SALARIES

Average Instructional Faculty Salary by Rank

FY 2006 - 2015

All Ranked Instructional Faculty

	<u>2006</u>	<u>2007</u>	<u>2008</u>	<u>2009</u>	<u>2010</u>	<u>2011</u>	<u>2012</u>	<u>2013</u>	<u>2014</u>	<u>2015</u>
Current Dollars	\$75,366	\$82,000	\$82,437	\$85,138	\$85,928	\$86,474	\$88,664	\$89,052	\$90,947	\$93,267
Constant Dollars	\$83,003	\$89,261	\$88,724	\$90,634	\$90,477	\$90,074	\$91,393	\$90,857	\$91,856	\$93,267

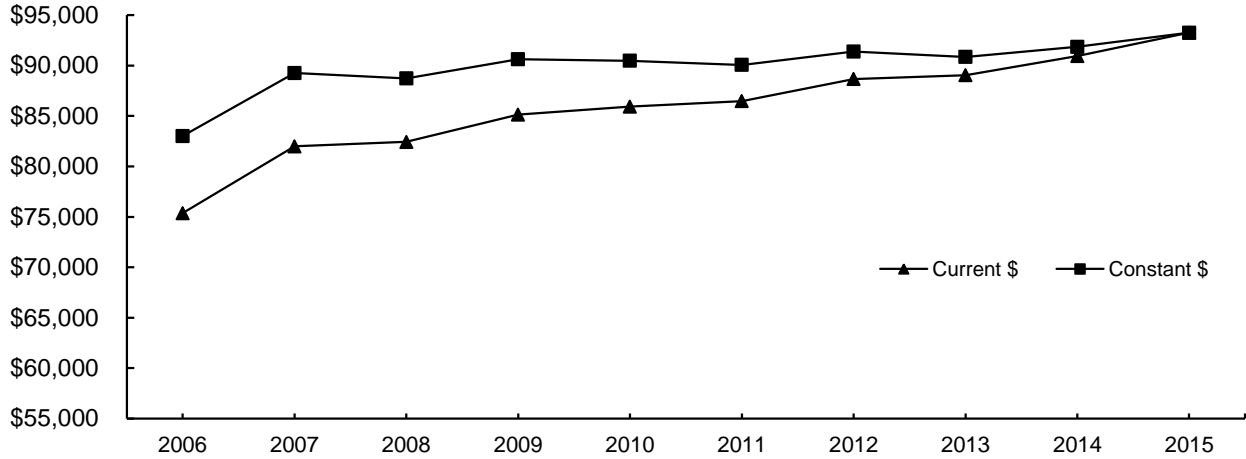

Professor

	<u>2006</u>	<u>2007</u>	<u>2008</u>	<u>2009</u>	<u>2010</u>	<u>2011</u>	<u>2012</u>	<u>2013</u>	<u>2014</u>	<u>2015</u>
Current Dollars	\$95,650	\$105,394	\$108,194	\$110,946	\$111,292	\$111,566	\$114,712	\$114,874	\$116,977	\$120,592
Constant Dollars	\$105,343	\$114,727	\$116,445	\$118,109	\$117,184	\$116,211	\$118,243	\$117,202	\$118,147	\$120,592

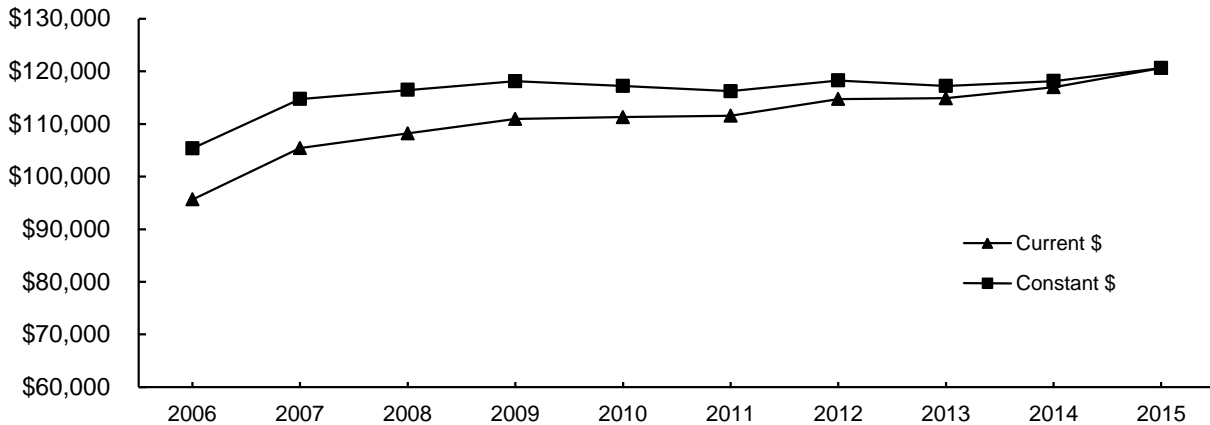

(Continued)

FACULTY SALARIES

Average Instructional Faculty Salary by Rank

FY 2006 - 2015

(Continued)

Associate Professor

	<u>2006</u>	<u>2007</u>	<u>2008</u>	<u>2009</u>	<u>2010</u>	<u>2011</u>	<u>2012</u>	<u>2013</u>	<u>2014</u>	<u>2015</u>
Current Dollars	\$66,192	\$73,417	\$74,029	\$75,209	\$75,277	\$74,671	\$76,852	\$76,343	\$77,525	\$79,107
Constant Dollars	\$72,900	\$79,918	\$79,675	\$80,064	\$79,262	\$77,780	\$79,218	\$77,890	\$78,300	\$79,107

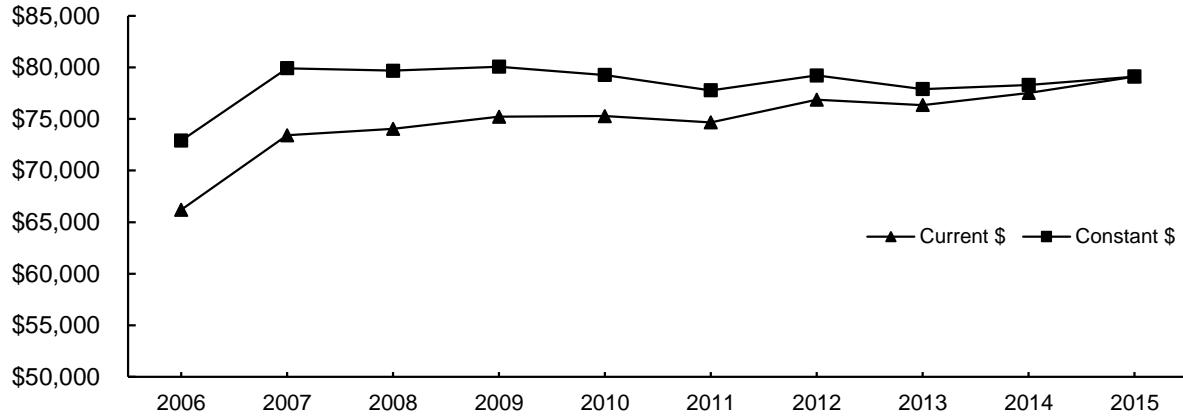

Assistant Professor

	<u>2006</u>	<u>2007</u>	<u>2008</u>	<u>2009</u>	<u>2010</u>	<u>2011</u>	<u>2012</u>	<u>2013</u>	<u>2014</u>	<u>2015</u>
Current Dollars	\$54,311	\$58,693	\$58,855	\$61,544	\$62,275	\$62,656	\$65,092	\$65,999	\$67,799	\$71,078
Constant Dollars	\$59,814	\$63,890	\$63,344	\$65,517	\$65,572	\$65,265	\$67,096	\$67,336	\$68,477	\$71,078

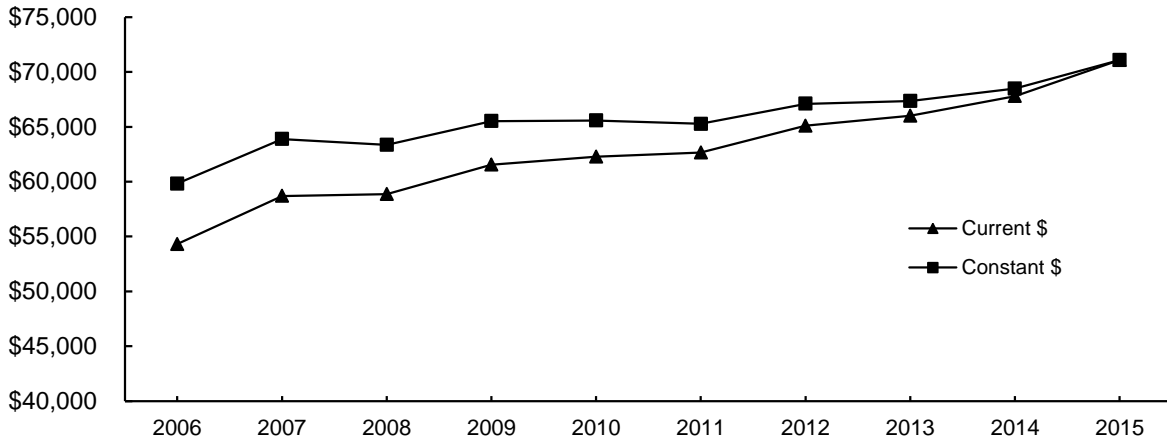

- Notes: 1) Faculty salaries used in this study are full-time ranked instructional faculty (including associate deans).
 2) Twelve-month salaries are converted to nine-month equivalent using the factor 0.8182.
 3) Current dollars are converted to July 2014 constant dollars based on the Consumer Price Index.

Source: November 1 payroll file, various years, IRR.

BUDGET

STATE FUND ALLOCATIONS

University of Oklahoma Allocations Compared to Statewide Total

FY 1995 - 2015

<u>Fiscal Year</u>	<u>Total Allocation</u>	<u>OU Allocation</u>	<u>Percentage of Total Allocation</u>
1995	\$557,740,270	\$148,629,015	26.6%
1996	564,806,579	149,560,796	26.5
1997	636,206,579	163,196,105	25.7
1998	693,299,391	176,908,231	25.5
1999	757,862,120	191,080,315	25.2
2000	771,030,681	193,986,361	25.2
2001	816,172,000	206,437,736	25.3
2002	860,475,547	218,733,952	25.4
2003	801,772,775 *	202,148,083 **	25.2
2004	767,880,403	192,920,608	25.1
2005	802,136,296	198,389,634	24.7
2006	889,433,880	214,786,671	24.1
2007	1,019,433,880	243,944,511	23.9
2008	1,099,070,669	250,814,478	22.8
2009	1,093,886,280	258,388,655	23.6
2010	1,055,948,532 +	248,179,806 ++	23.5
2011	1,060,461,016 +++	235,325,403 ++++	22.2
2012	1,008,460,277	239,302,013	23.7
2013	1,012,260,060	242,295,901	23.9
2014	1,045,487,512	244,819,163	23.4
2015	1,044,528,597	244,819,163	23.4

Notes: *Reduced by \$49,482,835 (5.81%) from \$851,255,610 in the original allocation
 **Reduced by \$12,863,349 (5.98%) from \$215,011,432 in the original allocation
 +Does not include \$68,792,478 provided to higher education from the FY2010 Federal Stimulus ARRA Funds
 ++Does not include \$19,604,204 provided to higher education from the FY2010 Federal Stimulus ARRA Funds
 +++Does not include \$59,786,231 provided to higher education from the FY2011 Federal Stimulus ARRA Funds
 ++++Does not include \$16,464,235 provided to higher education from the FY2011 Federal Stimulus ARRA Funds

Source: Budget Office

OPERATING BUDGET

Operating Budget by Funding Source

FY 2000 - 2015

----- E & G Budget -----				
<u>Fiscal Year</u>	<u>Norman Campus</u>	<u>Law Center</u>	<u>Total E & G</u>	
2000	\$211,935,985	\$8,659,651	\$220,595,636	
2001	229,374,482	9,076,385	238,450,867	
2002	241,791,834	9,587,978	251,379,812	
2003	253,247,735	10,277,783	263,525,518	
2004	267,872,437	10,223,262	278,095,699	
2005	290,635,809	11,120,528	301,756,337	
2006	315,225,078	11,850,000	327,075,078	
2007	345,026,305	13,177,723	358,204,028	
2008	369,975,628	13,714,677	383,690,305	
2009	398,364,405	15,143,441	413,507,846	
2010	408,357,157	16,107,333	424,464,490	
2011	414,304,599	16,535,219	430,839,818	
2012	435,172,681	16,650,113	451,822,794	
2013	449,861,808	16,602,736	466,464,544	
2014	469,373,633	16,973,526	486,347,159	
2015	491,355,509	17,321,849	508,677,358	

<u>Fiscal Year</u>	<u>Contract Research & Services</u>	<u>Auxiliary Enterprise</u>	<u>Total Operating Budget</u>	<u>Internal Service Units</u>
2000	\$77,671,211	\$98,936,196	\$397,203,043	\$90,311,106
2001	90,970,418	104,799,488	434,220,773	91,633,653
2002	96,247,066	112,409,178	460,036,056	88,569,541
2003	106,675,183	135,618,302	505,819,003	84,591,890
2004	115,014,557	144,953,225	538,063,481	86,835,105
2005	113,436,447	155,692,693	570,885,477	92,987,116
2006	122,890,974	184,165,091	634,131,143	105,039,513
2007	134,187,577	192,711,371	680,502,190	113,614,872
2008	131,965,909	197,395,335	713,020,438	119,310,743
2009	152,999,386	205,513,728	772,020,960	123,951,389
2010	133,561,074	213,633,115	771,658,679	132,401,381
2011	140,596,173	202,741,524	774,177,515	144,804,186
2012	140,129,451	217,944,256	809,896,501	155,401,545
2013	141,500,906	230,506,175	858,354,240	149,145,554
2014	137,657,662	234,499,519	858,504,340	153,224,643
2015	139,814,754	237,378,187	885,870,299	153,523,996

Note: Total Operating Budget does not include Internal Service Units. The revenue sources for these units are generated primarily from internal recharges.

Source: *Operating Budget*, University of Oklahoma, Budget Office.

EDUCATIONAL AND GENERAL BUDGET

All Sources of Funds

FY 2000 - 2015

<u>Fiscal Year</u>	<u>Total E & G Budget</u>	----- Adjusted for Inflation -----		
		<u>Total E & G Budget</u>	<u>Annual % Change</u>	<u>Cumulative % Change</u>
2000	\$211,935,985	\$301,196,548		
2001	229,374,482	315,378,613	4.7 %	4.7 %
2002	241,791,834	323,253,587	2.5	7.3
2003	253,247,735	333,299,522	3.1	10.7
2004	267,872,437	344,691,434	3.4	14.4
2005	290,635,809	364,281,779	5.7	20.9
2006	315,225,078	382,154,345	4.9	26.9
2007	345,026,305	405,211,688	6.0	34.5
2008	369,975,628	422,479,964	4.3	40.3
2009	398,364,405	438,077,279	3.7	45.4
2010	408,357,157	450,669,589	2.9	49.6
2011	414,304,599	449,854,426	-0.2	49.4
2012	435,172,681	458,054,494	1.8	52.1
2013	449,861,808	463,915,491	1.3	54.0
2014	469,373,633	476,883,611	2.8	58.3
2015	491,355,509	491,355,509	3.0	63.1

Note: Excludes Law Center

Source: *Operating Budget*, University of Oklahoma, Budget Office.

EDUCATIONAL AND GENERAL BUDGET

State Appropriations

FY 2000 - 2015

Fiscal Year	State Appropriations	----- Adjusted for Inflation -----		
		State Appropriations	Annual % Change	Cumulative % Change
2000	\$114,723,311	\$163,041,049		
2001	121,216,142	166,666,224	2.2 %	2.2 %
2002	125,427,046	167,684,499	0.6	2.8
2003	125,712,994	165,450,960	-1.3	1.5
2004	112,810,590	145,161,796	-12.3	-11.0
2005	115,806,348	145,151,221	0.0	-11.0
2006	125,591,738	152,257,646	4.9	-6.6
2007	136,330,363	160,111,434	5.2	-1.8
2008	142,862,073	163,136,052	1.9	0.1
2009	144,231,400	158,609,802	-2.8	-2.7
2010	138,568,505	152,926,452	-3.6	-6.2
2011	132,901,558	144,305,311	-5.6	-11.5
2012	134,096,338	141,147,257	-2.2	-13.4
2013	135,743,481	139,984,107	-0.8	-14.1
2014	137,111,445	139,305,228	-0.5	-14.6
2015	137,111,445	137,111,445	-1.6	-15.9

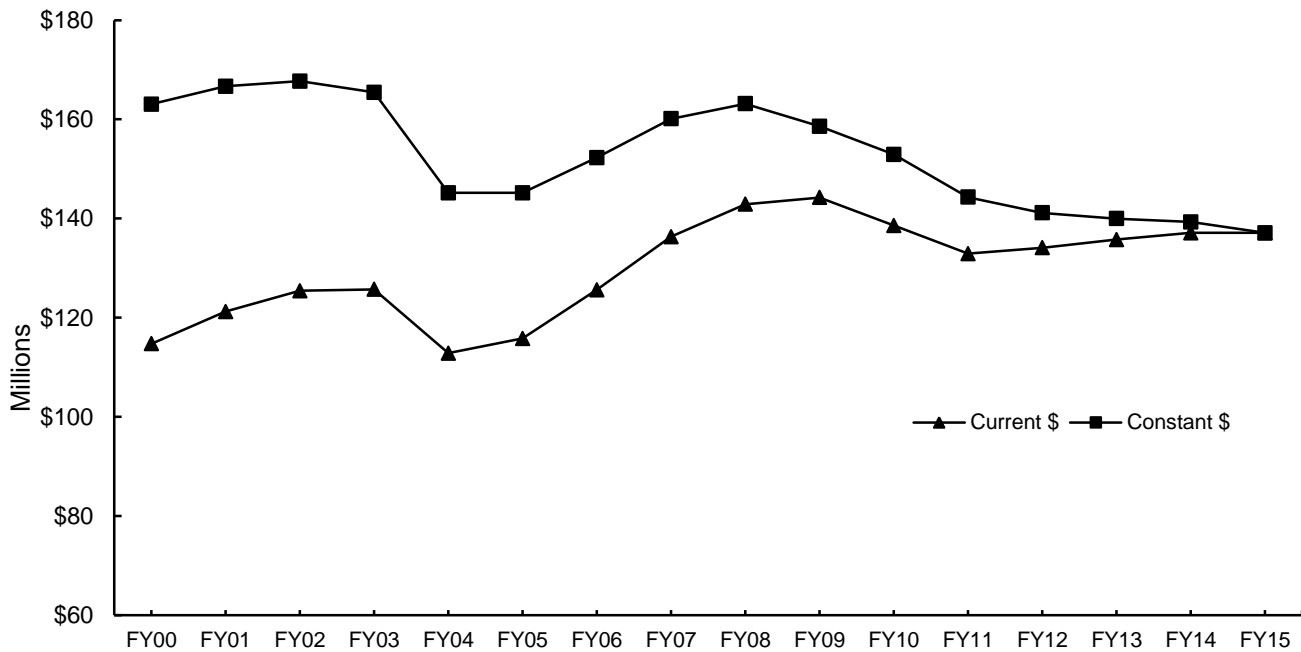

Note: Excludes Law Center

Source: *Operating Budget*, University of Oklahoma, Budget Office.

EDUCATIONAL AND GENERAL BUDGET

State Appropriations per Student

FY 2000 - 2015

Fiscal Year	State Appropriations Per FTE Student	----- Adjusted for Inflation -----		
		State Appropriations Per FTE Student	Annual % Change	Cumulative % Change
2000	\$6,870	\$9,764		
2001	7,130	9,804	0.4 %	0.4 %
2002	7,270	9,719	-0.9	-0.5
2003	6,853	9,020	-7.2	-7.6
2004	5,740	7,385	-18.1	-24.4
2005	5,730	7,182	-2.8	-26.4
2006	6,166	7,476	4.1	-23.4
2007	6,821	8,011	7.2	-18.0
2008	7,406	8,457	5.6	-13.4
2009	7,444	8,186	-3.2	-16.2
2010	7,182	7,926	-3.2	-18.8
2011	6,855	7,443	-6.1	-23.8
2012	6,823	7,182	-3.5	-26.4
2013	6,842	7,055	-1.8	-27.7
2014	6,875	6,985	-1.0	-28.5
2015	6,773	6,773	-3.0	-30.6

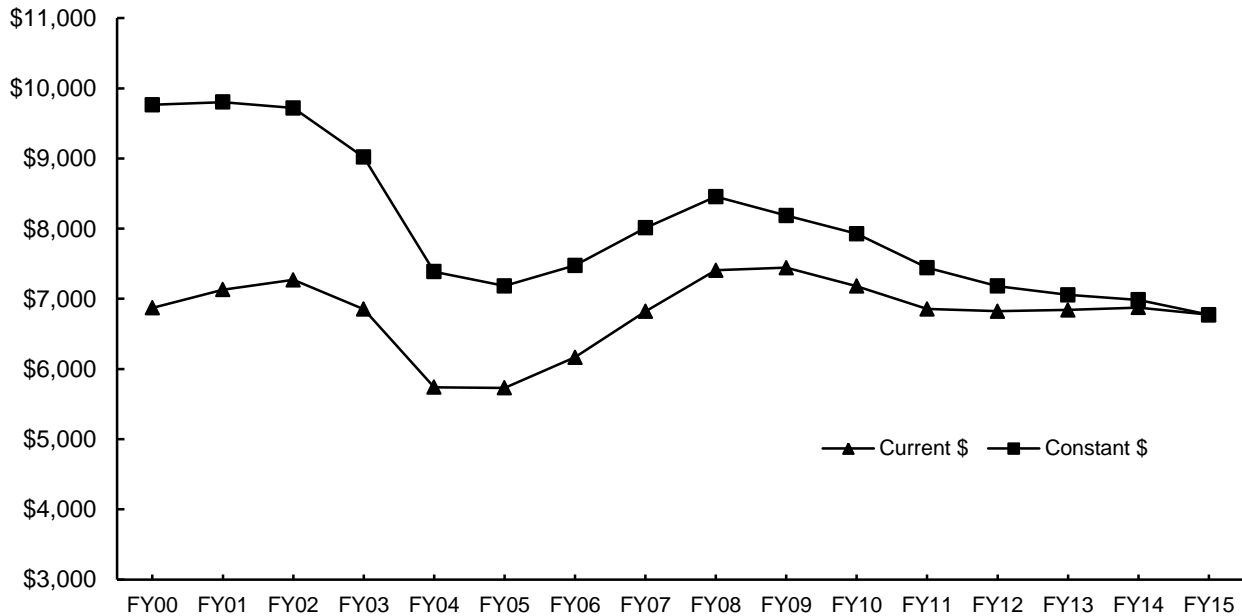

Note: Excludes Law Center

Source: *Operating Budget*, University of Oklahoma, Budget Office.

EDUCATIONAL AND GENERAL BUDGET

State Appropriations for Law Center

FY 2000 - 2015

Fiscal Year	State Appropriations	----- Adjusted for Inflation -----		
		State Appropriations	Annual % Change	Cumulative % Change
2000	\$5,012,174	\$7,123,139		
2001	5,261,352	7,234,100	1.6 %	1.6 %
2002	5,424,850	7,252,529	0.3	1.8
2003	5,512,727	7,255,304	0.0	1.9
2004	4,961,829	6,384,755	-12.0	-10.4
2005	5,078,528	6,365,407	-0.3	-10.6
2006	5,486,796	6,651,764	4.5	-6.6
2007	5,486,796	6,443,897	-3.1	-9.5
2008	6,266,177	7,155,429	11.0	0.5
2009	6,362,641	6,996,932	-2.2	-1.8
2010	6,686,033	7,378,815	5.5	3.6
2011	6,215,619	6,748,957	-8.5	-5.3
2012	5,855,113	6,162,981	-8.7	-13.5
2013	5,930,530	6,115,800	-0.8	-14.1
2014	5,991,730	6,087,598	-0.5	-14.5
2015	5,991,730	5,991,730	-1.6	-15.9

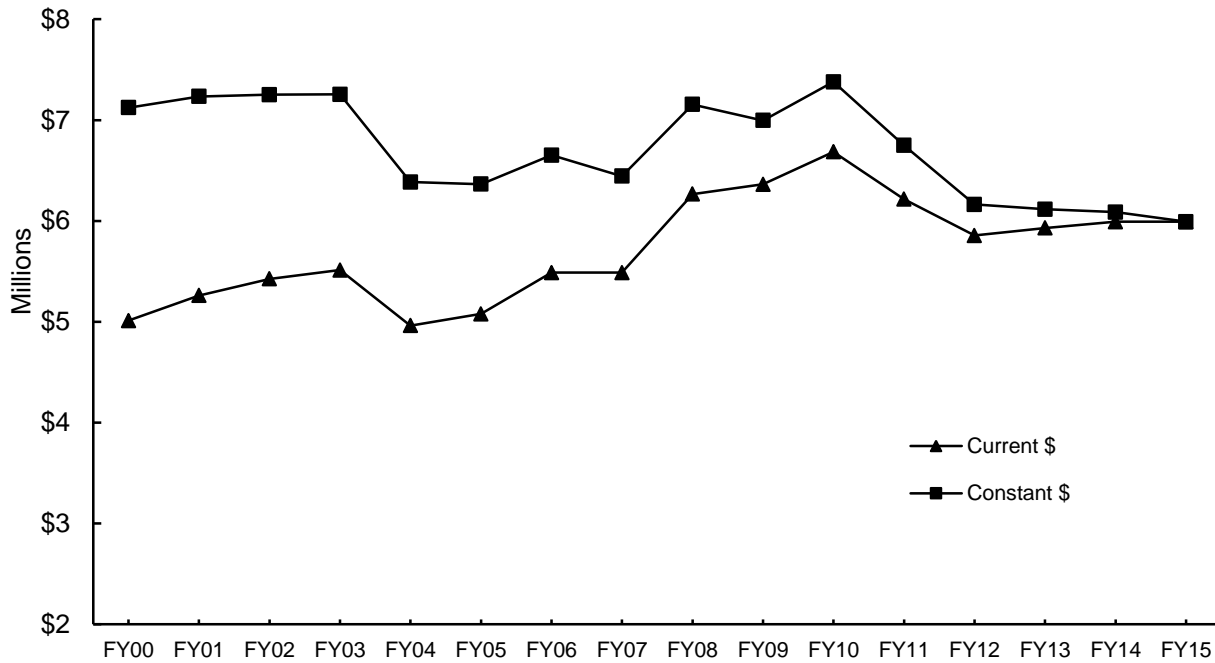

Source: *Operating Budget*, University of Oklahoma, Budget Office.

SPONSORED PROGRAMS

SPONSORED PROGRAMS

Awards and Modifications

FY 2004 - 2014

<u>Fiscal Year</u>	<u>Norman On-Campus</u>	<u>OU Outreach Programs</u>	<u>Total Norman Campus</u>
2004	\$59,396,163	\$81,750,075	\$141,146,238
2005	70,766,655	52,680,780	123,447,435
2006	85,061,985	65,742,749	150,804,734
2007	74,581,882	80,009,546	154,591,428
2008	84,424,492	84,802,622	169,227,114
2009	74,699,401	72,067,377	146,766,778
2010	102,724,341	60,842,014	163,566,355
2011	85,989,038	66,561,275	152,550,313
2012	95,418,265	63,850,837	159,269,102
2013	89,616,196	42,900,760	132,516,956
2014	93,813,494	50,444,061	144,257,555

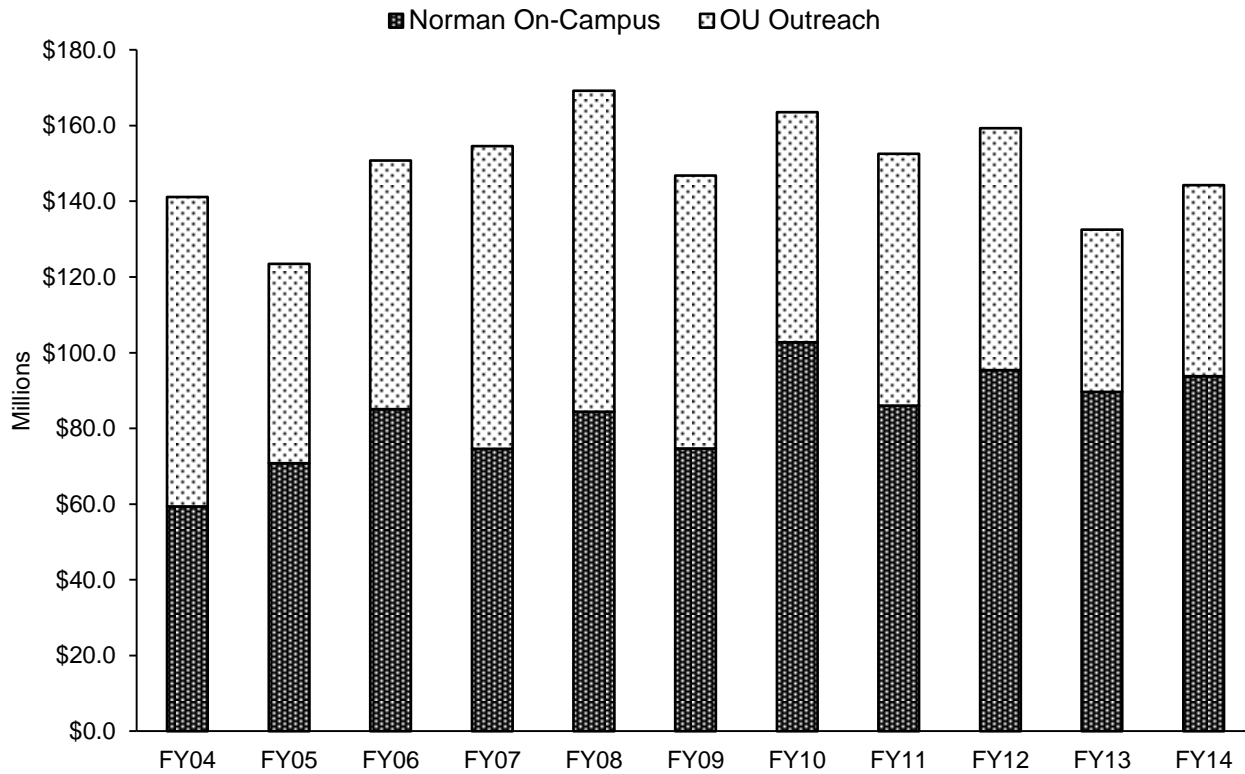

Sources: "Awards and Modifications" and "OU Outreach Programs, Awards by Department," Office of the Vice President for Research.

SPONSORED PROGRAMS

Awards and Modifications by Department and Program July 1, 2013 - June 30, 2014

Norman On-Campus

Architecture	
Architecture	\$92,770
Construction Science	24,157
Total - Architecture	\$116,927
Arts & Sciences	
Anthropology	\$685,307
Biology	1,441,731
Chemistry & Biochemistry	5,503,453
Classics & Letters	60,500
Communication	83,994
Economics	302,079
Film & Media Studies	1,000
Health & Exercise Science	49,500
History	60,500
History of Science	334,252
Library & Information Studies	366,967
Mathematics	364,343
Microbiology & Plant Biology	8,273,244
Modern Language, Literatures & Linguistics	229,477
Philosophy	64,350
Physics & Astronomy	3,545,690
Political Science	1,396,178
Psychology	978,740
Social Work	80,483
Arts & Sciences - Other	
Center for Applied Social Research	43,701
Oklahoma Archeological Survey	1,283,604
Oklahoma Biological Survey	1,023,000
OU Public Opinion Learning Lab	733,204
Political Communication Center	5,840
Total - Arts & Sciences	\$26,911,138
Atmospheric & Geographic Sciences	
Geography & Environmental Sustainability	\$1,054,904
Meteorology	3,541,251
A&GS - Other	
Advanced Radar Research Center	631,703
Atmospheric & Geographic Sciences Dean's Office	724,809
Center for Analysis & Prediction of Storms	1,732,917
Center for Spatial Analysis	430,300
Climate Science Center	282,236
Cooperative Institute for Mesoscale Meteorological Studies	10,643,500
NASA Space Grant	1,578,000
Oklahoma Climatological Survey	1,777,085
Oklahoma Water Survey	210,031
Total - Atmospheric & Geographic Sciences	\$22,606,736
Michael F. Price Business	\$0
Mewbourne Earth & Energy	
Geology & Geophysics	\$1,237,428
Oklahoma Geological Survey	482,253
Petroleum & Geological Engineering	7,030,325

(Continued)

SPONSORED PROGRAMS

Awards and Modifications by Department and Program July 1, 2013 - June 30, 2014

Mewbourne Earth & Energy (continued)	
Earth & Energy - Other	
Earth & Energy Dean	\$266,491
OU Institute for Energy & the Environment	82,984
Total - Earth & Energy	\$9,099,481
Jeannine Rainbolt Education	
Educational Leadership & Policy Studies	\$371,680
Educational Psychology	815,073
Instructional Leadership & Academic Curriculum	876,285
Education - Other	
Center for Educational & Community Renewal	7,287,911
Education Dean's Office	35,000
Education Instruction	699,964
Zarrow Learning Enrichment Center	62,219
Total - Education	\$10,148,132
Engineering	
Aerospace & Mechanical Engineering	\$1,240,050
Chemical, Biological & Materials Engineering	3,903,751
Civil Engineering & Environmental Science	6,920,107
Computer Science	2,171,620
Electrical & Computer Engineering	5,721,926
Industrial & Systems Engineering	166,987
Engineering - Other	
Engineering Dean's Office	631,385
Total - Engineering	\$20,755,825
Weitzenhoffer Family Fine Arts	\$0
Graduate College	\$334,167
McClendon Honors College	\$0
International Studies	
International Studies Dean's Office	\$141,591
Education Abroad	12,000
International & Area Studies	228,977
Total - International Studies	\$382,568
Gaylord Journalism & Mass Communication	\$203,502
Law	\$0
Liberal Studies	\$0
President's Office	
Center for Creation of Economic Wealth	\$113,316
Technology Transfer	16,411
University Research Cabinet	48,049
Total - President's Office	\$177,776
Provost Direct	
Museum of Art	\$16,250
Oklahoma Museum of Natural History	33,651
Project Threshold	844,291
Provost Office	89,748
World Literature Today	10,000
Total - Provost Direct	\$993,940

(Continued)

SPONSORED PROGRAMS

Awards and Modifications by Department and Program July 1, 2013 - June 30, 2014

(Continued)

Student Affairs	\$213,043
University College	\$64,350
University Libraries	\$22,882
Vice President for Information Technology	\$561,621
Vice President for Research Administration	
Center for Research Program Development	\$548,405
Microscopy Laboratory	55,732
Vice President's Office	617,267
Total - Vice President for Research Administration	\$1,221,405
Total - Norman On-Campus	\$93,813,494

OU University Outreach Programs

College of Continuing Education

Administrative Services	
Child Welfare Professional Enhancement Program	\$2,576,232
Center for Institutional Data Exchange	27,917
Total - Administrative Services	\$2,604,149

Academic Programs

Center for Community, Energy and Economic Development	\$2,800
Invest Ed	1,071,879
Postal Service Programs	7,750,000
Precollegiate Programs	95,700
Science Applications International Corporation	63,713
Total - Academic Programs	\$8,984,092

Community Services

American Indian Institute	\$49,199
Center for Early Childhood Professional Development	7,441,589
Central Comprehensive Center (C3)	39,208
Center for Effective Schools	80,000
Center for Public Management	22,179,218
Conference Pros	224,448
Educational, Training, Evaluation, Assessment & Measurement	937,510
National Center for Disability Education & Training	944,371
National Resource Center for Youth Services	5,465,621
South Central Comprehensive Center (SC3)	54,104
Southwest Prevention Center	1,440,552
Total - Community Services	\$38,855,820

Total - OU University Outreach Programs **\$50,444,061**

Total - Norman Campus **\$144,257,555**

Sources: "Awards and Modifications, July 1, 2013 - June 30, 2014," and "OU Outreach Programs, FY14 Awards by Department," Vice President for University Outreach.

SPONSORED PROGRAMS

Expenditures

FY 2004 - 2014

Fiscal Year	Sponsored Research Expenditures	All Sponsored Programs
2004	\$60,416,382	\$120,900,074
2005	60,507,115	122,673,726
2006	64,655,321	135,238,856
2007	69,441,632	147,452,439
2008	72,336,690	158,936,770
2009	78,230,190	156,139,788
2010	85,761,618	143,008,102
2011	90,442,043	151,509,651
2012	93,228,020	157,413,381
2013	96,176,994	159,395,371
2014	82,679,135	156,377,807

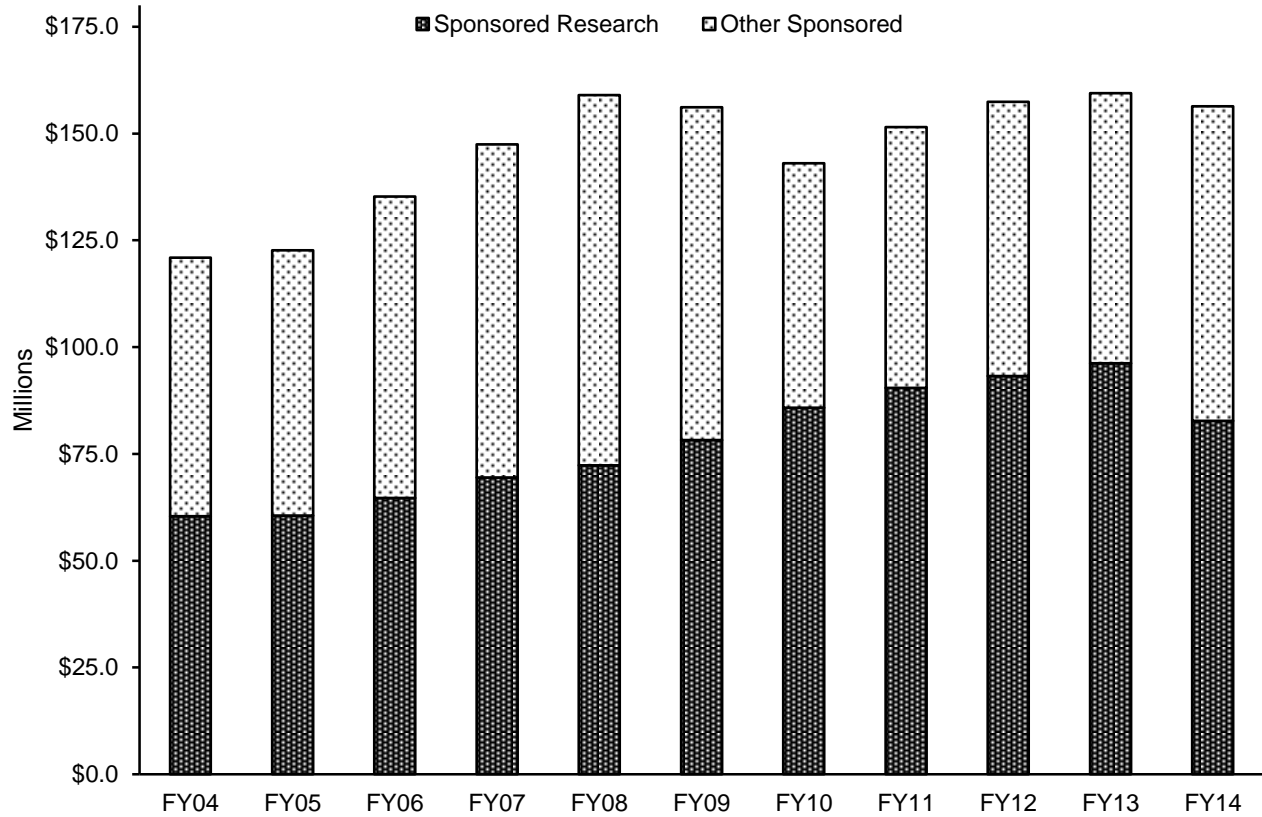

Source: "Financial Management Report," Office of the Vice President for Research.

SPONSORED PROGRAMS

Expenditures by Department and Activity Type

FY 2014

	<u>Research</u>	<u>Other Sponsored Activities</u>	<u>Total</u>
Architecture	\$132,781	\$54,720	\$187,501
Arts & Sciences			
Anthropology	\$560,578	\$0	\$560,578
Biology	1,271,376	0	1,271,376
Chemistry & Biochemistry	6,605,297	11,268	6,616,565
Classics & Letters	(768)	37,639	36,871
Communication	744,456	5,840	750,296
Economics	203,224	0	203,224
Film and Media Studies	0	1,000	1,000
Health & Exercise Science	68,800	0	68,800
History	0	49,882	49,882
History of Science	15,536	108,771	124,307
Human Relations - Tulsa	0	24,334	24,334
Library & Information Studies	13,241	0	13,241
Mathematics	446,804	33,088	479,892
Microbiology & Plant Biology	10,494,805	40,131	10,534,936
Modern Languages, Lit. & Linguistics	30,000	59,536	89,536
Philosophy	58,265	20,457	78,722
Physics & Astronomy	3,909,244	0	3,909,244
Political Science	1,079,982	33,806	1,113,788
Psychology	881,449	12,371	893,820
Social Work	72,165	138	72,303
Sociology	50,949	0	50,949
Arts & Sciences - Other			
Center for Applied Social Research	24,783	0	24,783
East Asian Institute -Tulsa	0	68,596	68,596
Oklahoma Archeological Survey	729,904	618,019	1,347,923
Oklahoma Biological Survey	913,865	72,098	985,963
POLL	294,247	1,818	296,065
Total - Arts & Sciences	<u>\$28,468,202</u>	<u>\$1,198,792</u>	<u>\$29,666,994</u>
Atmospheric & Geographic Sciences			
Geography & Environmental Sustainability	\$1,021,320	\$7,865	\$1,029,185
Meteorology	4,139,849	38,197	4,178,046
A&GS - Other			
A&GS Dean's Office	553,293	621,124	1,174,417
Atmospheric Radar Research Center	649,234	0	649,234
Ctr. for Analysis & Prediction of Storms	1,907,091	0	1,907,091
Center for Spatial Analysis	408,260	382,325	790,585
Coop. Inst. for Meso. Meteor. Studies	11,913,029	14,092	11,927,121
NASA Space Grant	312,435	551,017	863,452
Climate Sciences Center	53,716	7,634	61,350
Oklahoma Climatological Survey	1,216,787	225,410	1,442,197
Oklahoma Water Survey	26,555	0	26,555
Total - A&GS	<u>\$22,201,569</u>	<u>\$1,847,664</u>	<u>\$24,049,233</u>
Michael F. Price Business	\$301,833	\$0	\$301,833

(Continued)

SPONSORED PROGRAMS

Expenditures by Department and Activity Type

FY 2014

(Continued)	<u>Research</u>	<u>Other Sponsored Activities</u>	<u>Total</u>
Mewbourne Earth & Energy			
Geology & Geophysics	\$1,619,765	(\$6,347)	\$1,613,418
Oklahoma Geological Survey	154,739	0	154,739
Petroleum & Geological Engineering	4,386,696	2,073	4,388,769
Earth & Energy Dean's Office	792,532	24,126	816,658
Total - Earth & Energy	<u>\$6,953,732</u>	<u>\$19,852</u>	<u>\$6,973,584</u>
Jeannine Rainbolt Education			
Educ. Leadership & Policy Studies	\$426,258	\$124,119	\$550,377
Educational Psychology	264,944	708,037	972,981
Instructional Leadership & Acad. Curr.	237,541	5,433	242,974
Instr. Ldrshp. & Acad. Curr. - Tulsa	4,738	540,276	545,014
Education - Other			
Ctr. for Educ. & Comm. Renewal	4,336,601	3,022,024	7,358,625
Education Dean's Office	25,843	0	25,843
Education Dean's Office - Tulsa	0	656,883	656,883
Zarrow Learning Enrichment	\$64,984	\$221,269	\$286,253
Total - Education	<u>\$5,360,909</u>	<u>\$5,278,041</u>	<u>\$10,638,950</u>
Engineering			
Aerospace & Mechanical Engineering	\$1,846,240	\$0	\$1,846,240
Chemical, Biological & Materials Engr.	4,424,306	0	4,424,306
Civil Engr. & Environmental Science	3,003,666	22,267	3,025,933
Computer Science	1,714,882	150,727	1,865,609
Electrical & Computer Engineering	5,105,338	110,104	5,215,442
ECE - Tulsa	482,416	0	482,416
Industrial & Systems Engineering	473,193	0	473,193
Engineering - Other			
Engineering Dean's Office	982,603	30,611	1,013,214
Total - Engineering	<u>\$18,032,644</u>	<u>\$313,709</u>	<u>\$18,346,353</u>
Weitzenhoffer Family Fine Arts	\$0	\$0	\$0
Graduate College	\$12,484	\$391,332	\$403,816
McClendon Honors College	\$0	\$0	\$0
International Studies			
International & Area Studies	\$0	\$59,962	\$59,962
International Student Services	0	8,261	8,261
International Studies - Dean	6,369	122,611	128,980
Total - International Studies	<u>\$6,369</u>	<u>\$190,834</u>	<u>\$197,203</u>
Gaylord Journalism & Mass Communication	\$169,894	\$428,844	\$598,738
Law	\$0	\$54,899	\$54,899
Library	\$818	\$4,370	\$5,188
Liberal Studies	\$0	\$17,580	\$17,580
University College	\$0	\$20,457	\$20,457

(Continued)

SPONSORED PROGRAMS

Expenditures by Department and Activity Type FY 2014

(Continued)	<u>Research</u>	Other Sponsored <u>Activities</u>	<u>Total</u>
Provost Direct Units			
Art Museum	\$109,975	\$20,090	\$130,065
Carl Albert Center	0	14,432	14,432
Oklahoma Museum of Natural History	0	8,716	8,716
Project Threshold	0	431,393	431,393
University Press	0	20,735	20,735
World Literature Today	0	10,000	10,000
Writing Center	(33)	1,135	1,102
Other Provost Direct	31,280	21,077	52,357
Total - Provost Direct Units	\$141,222	\$527,578	\$668,800
OU University Outreach Programs			
Administrative Services	\$0	\$2,109,202	\$2,109,202
Academic Programs	0	8,368,165	8,368,165
Community Services	0	37,778,548	37,778,548
Total - OU University Outreach Programs	\$0	\$48,255,915	\$48,255,915
Other Areas			
Executive Affairs			
University Research Cabinet	\$80,031	\$0	\$80,031
Ctr. for Creation of Economic Wealth	40,431	0	40,431
VP for Research			
Electron Microscopy Lab	36,338	3,787	40,125
Microprobe Lab	113,639	0	113,639
Vice President for Research	184,988	0	184,988
VP Student Affairs			
Center for Student Life	0	434,782	434,782
VP Information Technology	435,125	0	435,125
VP Strategic Planning	6,126	5,225	11,351
Total - Other Areas	\$896,678	\$443,794	\$1,340,472
Norman Campus Total	\$82,679,135	\$59,048,381	\$141,727,516
Benefits and Other Activities			\$14,650,291
Total			\$156,377,807

Note: Other Sponsored Activities include all non-research expenditures, such as instruction and training.

Source: "Financial Management Report FY 2014," Office of the Vice President for Research.

OTHER

TUITION AND FEES

Current Tuition and Fee Rates

Fall 2014

Annual Tuition and Mandatory Fees						
	<u># of Hours for Annual Tuition/Fees</u>	<u>Resident Tuition</u>	<u>Additional Fees (per hour and per semester)</u>	<u>Resident Tuition & Fees</u>	<u>Additional Nonresident Tuition</u>	<u>Nonresident Tuition & Fees</u>
First-Time Students	30	\$4,128.00	\$5,366.50 *	\$9,494.50	\$12,774.00	\$22,268.50
Undergraduate	30	4,128.00	3,566.50	\$7,694.50	12,774.00	\$20,468.50
New Undergraduate	30	4,128.00	5,366.50 *	\$9,494.50	12,774.00	\$22,268.50
Graduate	24	4,394.40	2,891.80	\$7,286.20	12,576.00	\$19,862.20
New Graduate	24	4,394.40	4,331.80 *	\$8,726.20	12,576.00	\$21,302.20
Law	30	14,190.00	3,281.00	\$17,471.00	10,425.00	\$27,896.00
New Law	30	14,190.00	4,856.00 *	\$19,046.00	10,425.00	\$29,471.00

OU charges a flat tuition and mandatory fee rate for undergraduate students taking 12 or more credit hours; part-time undergraduates pay by the credit hour. Additional academic excellence fees charged to new students are based on 15 credit hours per semester.

Tuition and Mandatory Fees Rate Per Credit Hour						
<u>Student Level</u>	<u># Hours</u>	<u>Resident Tuition Per Credit Hour</u>	<u>Additional Fees</u>	<u>Resident Tuition & Fees Per Credit Hour</u>	<u>Additional Nonres. Tuition Per Credit Hour</u>	<u>Nonresident Tuition & Fees Per Credit Hour</u>
Undergraduate	1	\$137.60	\$110.45	\$248.05	\$425.80	\$673.85
Graduate	1	183.10	109.95	\$293.05	524.00	\$817.05
Law	1	473.00	102.60	\$575.60	347.50	\$923.10

Mandatory Per Credit Hour Fees						
Student Activity Fee		\$5.95	Transit Fee		\$2.00	
Assessment Fee (not applicable to Law)		\$1.25	Education Network Connectivity Fee		\$16.00 (\$15.30/Law)	
Student Facility Fee		\$14.50	Academic Excellence Fee		\$28.50 (\$25.60/Law)	
Library Excellence Fee		\$11.00	Special Event Fee		\$2.00	
Academic Facility and Life Safety Fee		\$25.00 (\$22.50/Law)	International Programs Fee (UG only)		\$0.50	
Security Services Fee		\$3.75				

Mandatory Per Semester Fees						
Health Center Fee	\$74.00	Academic Records Fee	\$15.00	International Student Fee	\$50.00	
Cultural/Recreation Services Fee	\$12.50	Academic Advising Fee (degree-seeking UG and graduate)	\$25.00	Int'l. Student Insurance (annual rate)	\$1,155.12	

Additional Per Credit Hour Academic Excellence Fees						
<i>For students entering or readmitted for:</i>		<i>UG/Grad</i>	<i>Law</i>			
Fall 2012 to Summer 2013		\$45.50	\$45.50			
Fall 2013 to Summer 2014		\$52.50	\$52.50			
Fall 2014 and after		\$60.00	\$52.50			
* These additional per credit hour fees are included in the annual amount for new students in the table above.						

The following fees are not included in Mandatory Fees:

College Technology Services Fees Credit Per Hour						
Architecture	\$28.00	Mewbourne Earth & Energy	\$30.00	International Studies	\$8.00	
Arts & Sciences	\$5.00	Jeannine Rainbolt Education	\$26.40	Gaylord JMC	\$36.25	
Atmospheric & Geographic Sciences	\$33.00	Engineering	\$28.50	Law	\$30.90	
Price Business	\$24.20	Weitzenhoffer Family Fine Arts	\$9.00	University College	\$10.00	
College Program Fees Per Credit Hour				College Program Fees Per Semester		
Architecture	\$14.50	International Studies	\$17.50	Law - LLM Program Fee	\$5,000	
Arts & Sciences	\$13.25	Gaylord JMC	\$31.25	Price College of Business:		
Atmospheric & Geographic Sciences	\$8.50	University College	\$22.00	Full-Time MBA Fee:	\$3,000	
Mewbourne Earth & Energy	\$13.50	Price College of Business:		(billed as \$1,500 the first fall and		
Jeannine Rainbolt Education	\$11.00	Undergraduate Program Fee	18.00	\$1,500 the first spring of the program)		
Engineering	\$18.00	Graduate Program Fee	5.00	MAC Program Fee (one-time fee)	\$1,500	
Weitzenhoffer Family Fine Arts	\$25.75	OKC Graduate Center Fee	100.00			

TUITION AND FEES

Estimated Annual Costs

2010-11 to 2014-15

	2010-11	2011-12	2012-13	2013-14	2014-15
Undergraduate Tuition and Fees (30 credit hours)					
Resident Tuition	\$3,678	\$3,849	\$3,957	\$3,957	\$4,128
Nonresident Tuition	14,109	14,802	15,594	16,146	16,902
Mandatory Student Fees	3,096	3,276	3,384	3,384	3,567
Graduate Tuition and Fees (24 credit hours)					
Resident Tuition	\$3,893	\$4,087	\$4,205	\$4,205	\$4,394
Nonresident Tuition	14,167	14,875	15,667	16,205	16,970
Mandatory Student Fees	2,523	2,659	2,745	2,745	2,892
Law Tuition and Fees (30 credit hours)					
Resident Tuition	\$13,122	\$13,778	\$14,190	\$14,190	\$14,190
Nonresident Tuition	23,051	24,203	24,615	24,615	24,615
Mandatory Student Fees	3,004	3,173	3,281	3,281	3,281

Estimated Annual Cost for Resident Undergraduate Students

Annual tuition and mandatory fees are based on 30 credit hours per year. Costs do not include college- or course-specific fees.

	2010-11	2011-12	2012-13	2013-14	2014-15
Resident Tuition	\$3,678	\$3,849	\$3,957	\$3,957	\$4,128
Mandatory Fees					
Student Facility Fee	390	420	435	435	435
Student Activity Fee	179	179	179	179	179
Transit Fee	60	60	60	60	60
Assessment Fee	38	38	38	38	38
Library Excellence Fee	330	330	330	330	330
University Connectivity Fee	444	444	459	459	480
Security Services Fee	110	110	113	113	113
Academic Excellence Fee	704	768	768	768	855
Academic Facility & Life Safety Fee	525	600	675	675	750
Special Event Fee	60	60	60	60	60
International Programs Fee (UG only)	5	15	15	15	15
Health Center Fee	148	148	148	148	148
Cultural & Recreation Services Fee	25	25	25	25	25
Academic Records Service Fee	30	30	30	30	30
Academic Advising Fee (Degree-Seeking UG & Graduate)	50	50	50	50	50
Estimate of Other Costs					
Room and Board (On-campus)	7,598	7,826	8,060	8,382	9,126
Books/Supplies	1,016	1,030	1,043	1,200	720
Transportation/Personal/Miscellaneous	3,693	3,988	4,107	5,002	4,614
Total Annual Estimated Cost	\$19,081	\$19,969	\$20,551	\$21,925	\$22,155
Additional Academic Excellence Fees*					
Undergraduate (30 credit hours)	\$1,080	\$1,200	\$1,365	\$1,575	\$1,800
Graduate (24 credit hours)	\$864	\$960	\$1,092	\$1,260	\$1,440
Law (30 credit hours)	\$1,080	\$1,200	\$1,365	\$1,575	\$1,575

* Assessed to new and readmitted students for a 3-year period based on entry term.

OTHER

The University of Oklahoma - Norman Campus

TUITION AND FEES

Annual Tuition and Mandatory Fees for Selected Peer Universities

2004-05 to 2014-15

	<u>2004-05</u>	<u>2009-10</u>	<u>2013-14</u>	<u>2014-15</u>	<u>1-Yr. % Change</u>
<u>Undergraduate - Resident</u>					
University of Oklahoma	\$4,140	\$6,493	\$7,341	\$7,695	4.8 %
Oklahoma State University	4,071	6,201	7,442	7,442	0.0
Peer Average	5,209	7,410	8,696	8,926	2.6
Peer Median	5,268	7,414	8,585	9,180	6.9
<u>Undergraduate - Nonresident</u>					
University of Oklahoma	\$11,658	\$16,474	\$19,530	\$20,469	4.8 %
Oklahoma State University	11,361	16,556	20,027	20,027	0.0
Peer Average	14,341	20,060	23,640	24,403	3.2
Peer Median	13,704	17,897	21,530	22,624	5.1
<u>Graduate - Resident</u>					
University of Oklahoma	\$4,022	\$6,159	\$6,950	\$7,286	4.8 %
Oklahoma State University	3,965	5,489	6,685	6,901	3.2
Peer Average	5,481	7,626	8,907	9,126	2.5
Peer Median	5,580	7,401	8,956	9,027	0.8
<u>Graduate - Nonresident</u>					
University of Oklahoma	\$11,431	\$15,992	\$18,950	\$19,862	4.8 %
Oklahoma State University	11,525	16,220	19,885	20,773	4.5
Peer Average	13,785	17,452	20,538	21,192	3.2
Peer Median	12,435	16,357	20,316	20,773	2.2
<u>Law - Resident</u>					
University of Oklahoma	\$9,130	\$15,086	\$17,471	\$17,471	0.0 %
Peer Average	10,537	17,845	23,745	23,859	0.5
Peer Median	10,409	15,554	21,394	21,613	1.0
<u>Law - Nonresident</u>					
University of Oklahoma	\$19,059	\$25,015	\$27,896	\$27,896	0.0 %
Peer Average	21,073	29,144	35,044	35,423	1.1
Peer Median	19,059	26,221	33,635	34,163	1.6

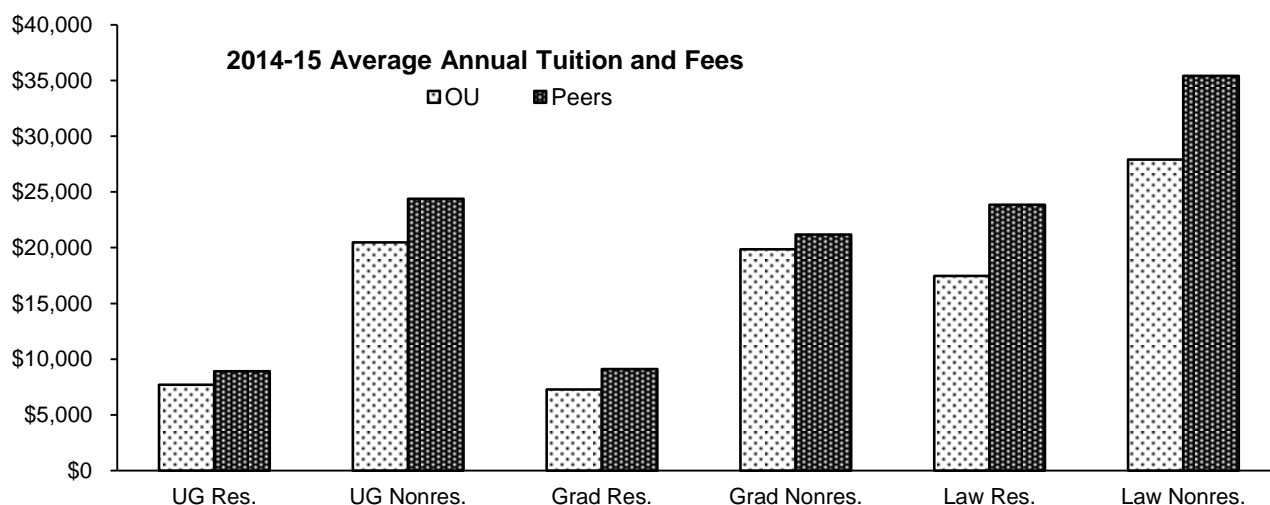

Notes: 1) Based on 15 credit hours per semester for undergraduates, 12 credit hours per semester for graduate students and as institutionally defined for professional students. Law for OU is calculated based on 15 hours per semester.

2) Universities included in the peer average and median include Colorado-Boulder, Iowa State, Kansas, Kansas State, Missouri-Columbia, Nebraska-Lincoln, Oklahoma State, Texas A&M, Texas at Austin, Texas Tech, and the University of Oklahoma-Norman.

Sources: "Academic Year Tuition and Required Fees, Big 12 Universities," Office of Planning and Budget, University of Missouri, 2004-05 and 2009-10; published tuition and fees schedules, 2013-14 and 2014-15.

TUITION AND FEES

Tuition Rates per Credit Hour

1953 to Present

<u>Year</u>	----- Lower Division -----		----- Upper Division -----		----- Graduate -----	
	<u>Resident</u>	<u>Nonresident</u>	<u>Resident</u>	<u>Nonresident</u>	<u>Resident</u>	<u>Nonresident</u>
1953	\$5.50 (max. 66.00)	\$15.50 (max. 120.00)	\$5.50 (max. 66.00)	\$15.50 (max. 120.00)	\$5.50 (max. 66.00)	\$15.50 (max. 120.00)
1955	\$7.00 (max. 84.00)	\$18.00 (max. 216.00)	\$7.00 (max. 84.00)	\$18.00 (max. 216.00)	\$7.00 (max. 84.00)	\$18.00 (max. 216.00)
1961	6.00	15.00	6.00	15.00	6.00	15.00
1962	7.00	18.00	7.00	18.00	7.00	18.00
1966	9.00	23.00	9.00	23.00	9.00	23.00
1967	12.00	30.00	12.00	30.00	12.00	30.00
1970	14.00	36.00	14.00	36.00	14.00	36.00
1971	12.25	38.25	12.25	38.25	12.25	38.25
1976	13.25	42.00	15.50	48.75	18.75	58.75
1980	14.50	47.50	17.00	55.25	20.50	66.50
1982	15.95	53.90	18.70	62.70	22.55	75.45
1983	17.55	61.20	20.55	71.15	24.80	85.65
1984	19.30	69.50	22.60	80.80	27.30	97.30
1986	21.25	76.45	24.85	90.05	30.60	111.10
1987	25.70	92.50	31.50	114.10	39.50	143.20
1988	34.50	112.50	38.00	131.50	47.50	159.50
1989	41.30	133.00	44.30	149.70	58.20	187.10
1991	45.00	145.00	48.00	160.75	63.75	202.00
1993	48.60	156.60	51.84	173.61	68.85	218.16
1995	52.00	167.60	55.50	186.00	73.50	233.50
1997	56.50	182.50	60.00	202.00	80.00	254.50
1999	61.00	197.00	65.00	218.00	86.00	274.50
2001	65.25	213.45	69.55	236.30	92.00	297.45
2002	69.80	231.30	74.40	256.15	98.40	322.30
2003	82.00	286.30	87.40	317.30	115.60	398.80
2004	92.60	343.20	92.60	343.20	122.50	431.20
2005	95.40	358.50	95.40	358.50	126.20	450.30
2006	100.20	376.50	100.20	376.50	132.50	472.80
2007	108.70	412.50	108.70	412.50	143.80	518.00
2008	117.90	450.60	117.90	450.60	156.00	565.70
2010	122.60	470.30	122.60	470.30	162.20	590.30
2011	128.30	493.40	128.30	493.40	170.30	619.80
2012	131.90	519.80	131.90	519.80	175.20	652.80
2013	131.90	538.20	131.90	538.20	175.20	675.20
2014	137.60	563.40	137.60	563.40	183.10	707.10

Note: Rates are reported only for years in which they became effective.

Source: Oklahoma State Regents for Higher Education.

FINANCIAL AID

Financial Aid Awards

2009-10 to 2013-2014

	<u>2009-10</u>	<u>2010-11</u>	<u>2011-12</u>	<u>2012-13</u>	<u>2013-14</u>
<i>Scholarships</i>					
Recipients	8,665	8,643	9,011	7,704	7,553
Dollar Amount	\$34,660,234	\$36,851,526	\$33,496,111	\$31,246,023	\$32,958,958
<i>Grants</i>					
Recipients	6,555	6,853	7,213	7,152	6,857
Dollar Amount	\$36,055,961	\$32,002,014	\$36,132,784	\$36,350,203	\$35,661,595
<i>Waivers</i>					
Recipients	9,649	10,197	10,428	9,991	9,775
Dollar Amount	\$29,912,245	\$37,749,055	\$39,286,081	\$40,568,769	\$41,726,848
<i>Loans</i>					
Recipients	12,879	13,553	11,616	11,335	11,159
Dollar Amount	\$136,518,593	\$122,973,287	\$131,072,188	\$125,721,776	\$129,253,543
<i>Student Employment</i>					
Recipients	4,945	4,851	5,968	3,743	3,711
Dollar Amount	\$31,762,112	\$31,788,758	\$40,689,629	\$40,928,236	\$38,364,408
<i>Total Financial Aid</i>					
Recipients (Unduplicated)	24,253	25,480	24,513	22,826	22,569
Dollar Amount	\$268,909,145	\$261,364,640	\$280,676,793	\$274,815,007	\$279,066,384

Total Recipients and Dollar Amounts

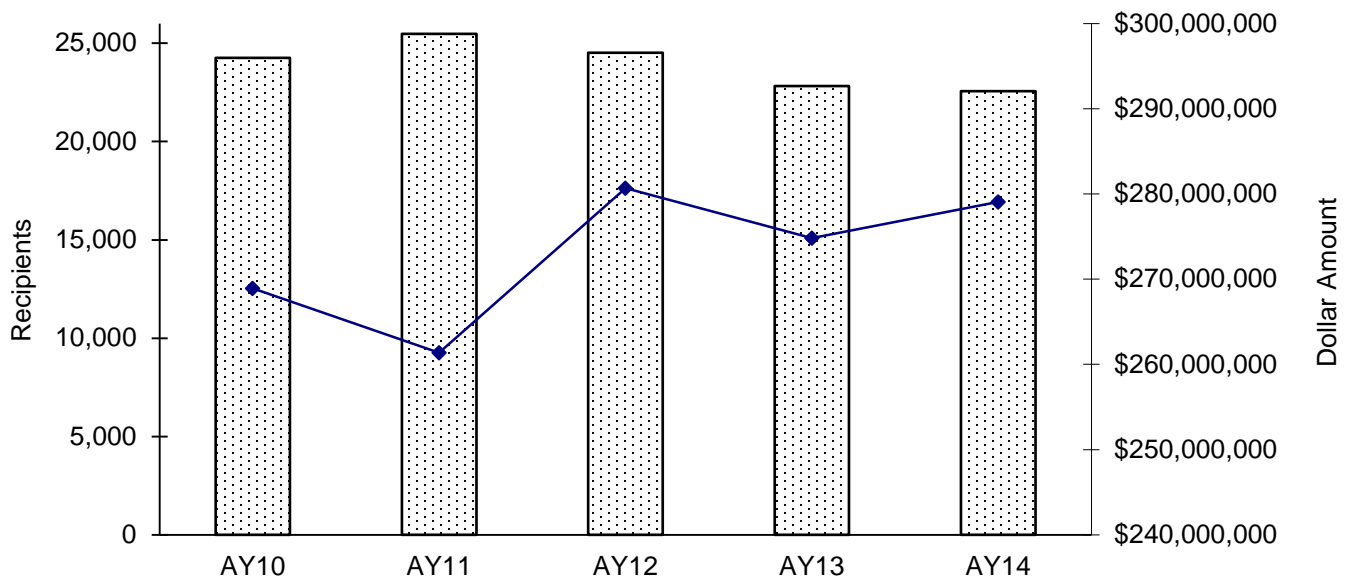

Source: Financial Aid Services.

FACILITIES

Nonresidential Space by Room Use

Fall 2014

<u>Room Type</u>	<u>Area in Square Feet</u>	<u>Percentage</u>
Classroom Facilities	292,996	4.9 %
Class Lab Facilities	270,483	4.5
Nonclass Facilities		
Open Lab	130,833	2.2
Departmental Lab	29,440	0.5
Research/Nonclass Lab	566,267	9.5
Office Facilities	1,505,929	25.2
Study Facilities	402,577	6.7
Special Use Facilities	564,550	9.5
General Use Facilities	924,587	15.5
Support Facilities	1,208,033	20.2
Health Care Facilities	15,409	0.3
Renovation/Vacant	56,617	0.9
Total - Nonresidential	5,967,721	100.0 %

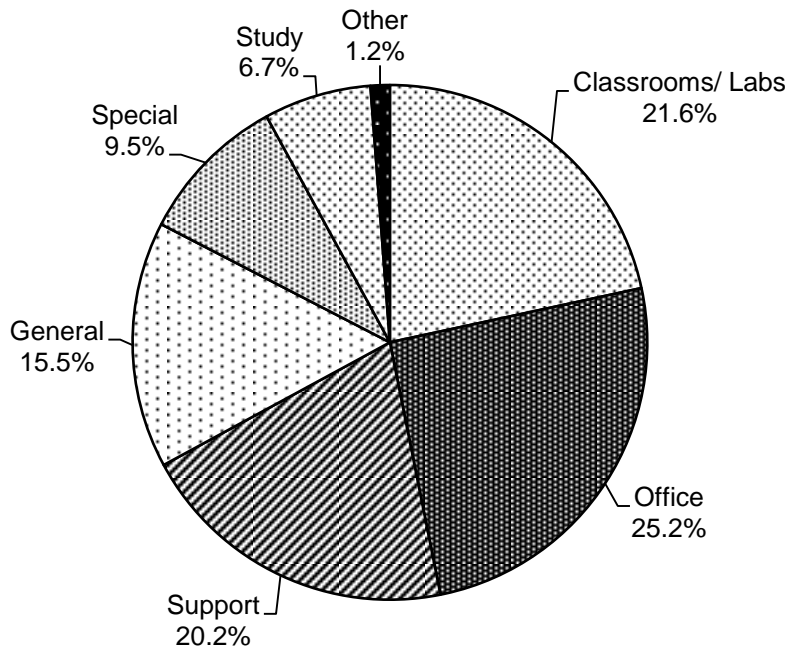

Note: Total nonresidential space includes both space on the Norman Campus and space under the jurisdiction of the Norman Campus.

Source: "Net Assignable Square Footage by Room Use as of September 2014," Architectural and Engineering Services.

FACILITIES

Net Assignable Square Footage by Program

Fall 2014

<u>Program</u>	<u>Area in Square Feet</u>	<u>Percentage</u>
Instruction	1,220,034	16.5 %
Research	951,937	12.9
Public Service	120,858	1.6
Academic Support	765,900	10.4
Student Services	660,049	8.9
Institutional Support	428,285	5.8
Operation and Maintenance of Plant	190,427	2.6
Independent Operations	464,715	6.3
Auxiliary Enterprises	2,543,220	34.4
Unassigned	46,818	0.6
Total	7,392,243	100.0 %

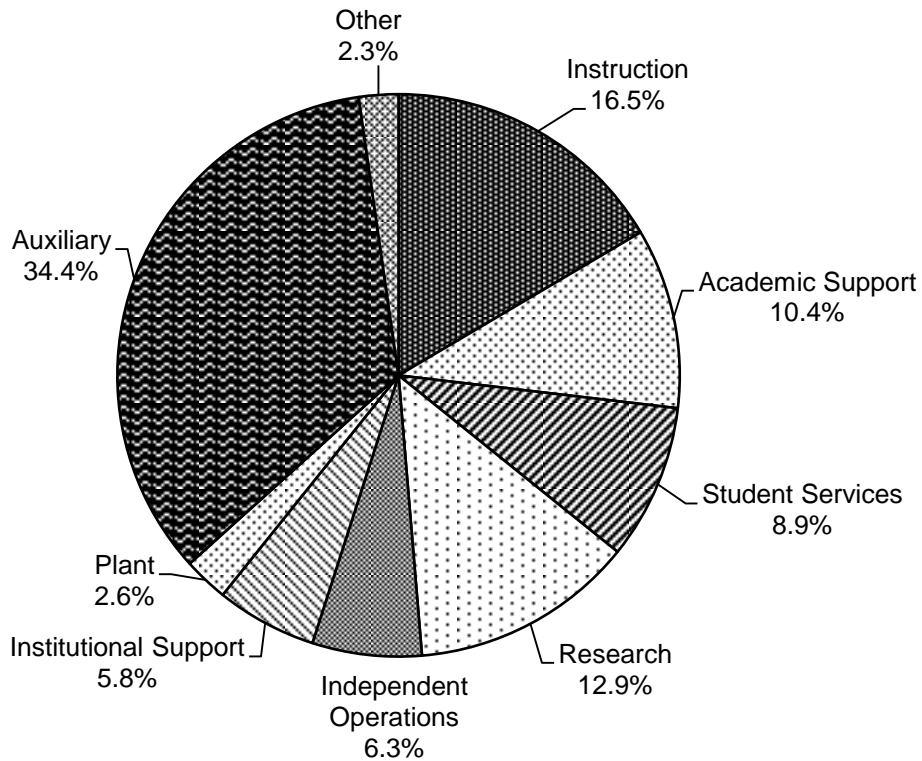

Note: Net assignable square footage includes both space on the Norman Campus and space under the jurisdiction of the Norman Campus.
 Source: "Net Assignable Square Footage by Program Category as of September 2014," Architectural and Engineering Services.

SECTION 3

PROFILES OF THE UNIVERSITY OF OKLAHOMA

HEALTH SCIENCES CENTER

Prepared by

Office of Institutional Research
Health Sciences Center Campus

Brandt Wiskur, Ph.D.
Director, Institutional Research

and

Mark Gunter, M.Ed.
Database Analyst

941 Stanton L. Young Blvd, BSE 241
Oklahoma City, OK 73104-5043
Institutional-Research@ouhsc.edu

Phone: 405-271-2347 x48913
Fax: 405-271-2480

May 2015

ABOUT THE UNIVERSITY OF OKLAHOMA HEALTH SCIENCES CENTER

Mission Statement

The mission of the University of Oklahoma Health Sciences Center, as a comprehensive academic health center, is to educate students at the professional, graduate and undergraduate levels to become highly qualified health services practitioners, educators and research scientists; to conduct research and creative activities for the advancement of knowledge through teaching and development of skills; and to provide continuing education public service and clinical care of exemplary quality.

The Profiles of OU Health Sciences Center is designed to highlight the focus of our mission statement in regard to its student, faculty and staff population. It is complementary to the Norman Campus section in layout design but includes an additional emphasis on the specialized medical career training of the Health Sciences Center. Both graduate research and health professional training are sponsored by all colleges within the OU Health Sciences Center. The Graduate College also provides a unique role in the oversight of all graduate level research, master's thesis and doctoral dissertation committees. The "Health Professional" designation represents a career emphasis that results in a professional degree or certification for public health and health service practitioners, and the "Graduate College MS/PhD" designation represents graduate-level research sponsored by the college. Degree-seeking students from the Norman Campus and non-degree students are categorized separately.

Table of Contents

Part I: Academic	<u>Page</u>
Degrees Offered by Type and by Career Emphasis	3-1
Degree Programs by Discipline and Level	3-2
Number of Degrees Conferred by Level, 25-Year Trend	3-4
Number of Degrees Conferred by Career Emphasis, College and Level	3-5
Degrees Conferred by Major	3-6
Headcount of Degree Recipients by College, IPEDS Race/Ethnicity and Sex	3-8
Part II: Students	
Enrollment by Tuition Residency and Full-Time/Part-Time, 17-Year Trend	3-11
Enrollment by County in Oklahoma	3-12
Enrollment by State of Origin	3-13
Enrollment of International Students by Citizenship Country	3-14
Enrollment by Career Emphasis, College and Class	3-16
Enrollment by College, Career Emphasis and Sex	3-17
Enrollment by College, IPEDS Race/Ethnicity and Sex	3-18
Enrollment by Career Emphasis, College, Age and Sex	3-20
Enrollment by Career Emphasis, College and Tuition Residency	3-22
Enrollment by Career Emphasis, College and Full-Time/Part-Time Status	3-23
Enrollment by College, Career Emphasis, Major and Sex	3-24
Headcount Enrollment by Level and College	3-26
Annual Student Credit Hour Enrollment by Level, College and Location.....	3-27
Part III: Faculty and Staff	
Total Employees by IPEDS Race/Ethnicity, Employee Type and Sex.....	3-29
Full-Time Faculty and Staff by IPEDS Race/Ethnicity, Job Type and Sex	3-30
Part-Time Faculty and Staff by IPEDS Race/Ethnicity, Job Type and Sex	3-31
Full-Time Faculty by Rank, 11-Year Trend	3-32
Full-Time Faculty by Rank, Sex and IPEDS Race/Ethnicity	3-33
Full-Time Faculty by College, Sex and IPEDS Race/Ethnicity	3-34
Full-Time Faculty Tenure Status by Rank, Sex and IPEDS Race/Ethnicity	3-35
Full-Time Faculty Tenure Status by College and Department	3-36
Full-Time Headcount by Tenure Status and College	3-38
Faculty FTE by Tenure Status and College	3-39
Part IV: Budget	
Operating Budget by Funding Source, 16-Year Trend	3-41
Budget Trends and Budget Per FTE Student, 16-Year Trend	3-42
E&G Budget - State Appropriations, 16-Year Trend	3-43
Part V: Sponsored Programs	
Summary of Grants & Contracts Received by College and Department	3-45

Table of Contents

Part VI: Tuition and Fees	<u>Page</u>
Undergraduate and Graduate Studies Tuition and Fees	3-47
Part VII: Facilities	
Distribution of Space by Program Classification - Oklahoma City Campus.....	3-49
Distribution of Space by Program Classification - Tulsa Campus	3-50
Distribution by College and Administrative Unit - Oklahoma City Campus	3-51
Distribution by College and Administrative Unit - Tulsa Campus	3-52
Distribution of Space by Room Use Category - Oklahoma City Campus	3-53
Distribution of Space by Room Use Category - Tulsa Campus	3-54

ACADEMIC

DEGREES OFFERED

Degrees Offered by Type

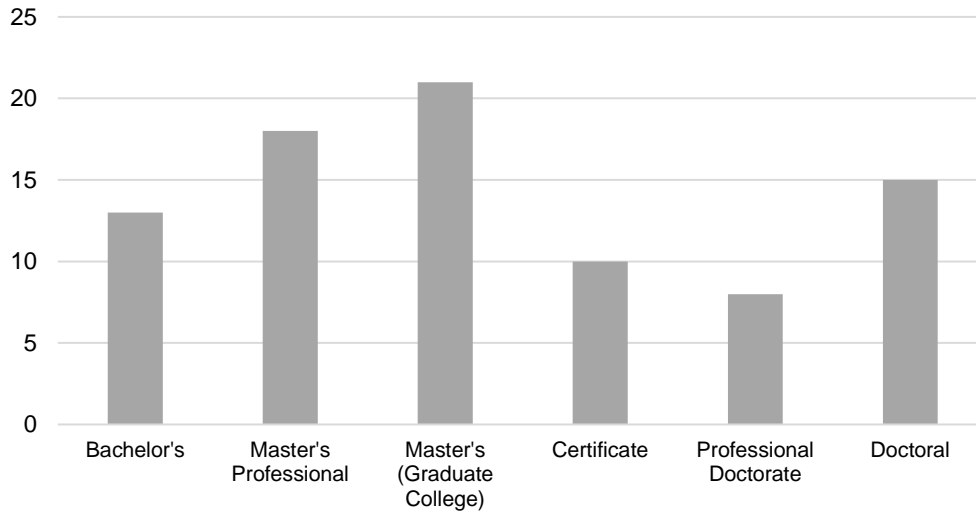

Degrees Offered by Career Emphasis

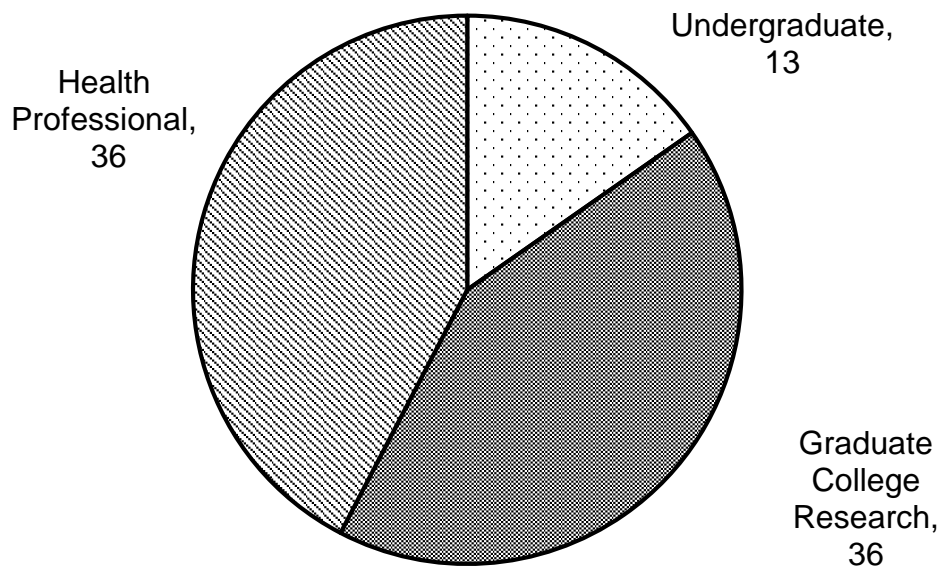

Source: Office of Institutional Research, HSC

DEGREES OFFERED

Degree Programs by Discipline and Level

2014-2015

CIP Code	Program Name	Degree					
		UG B	Health M	Professional C	P	Grad College PHD	MS
College of Allied Health							
30							
301101	Geriatrics/Gerontology - Cert			1			
301901	Nutritional Sciences - CERT; BSNS; MS	1		1		1	
51							
510000	Allied Health Studies & Sciences - BSHST; MS; PhD	1				1 1	
510201	Communication Sciences & Disorders - BSCSD; MS; AuD; PhD	1			1	1 1	
510203	Speech Pathology - MASLP		1				
510905	Nuclear Medicine - BSNM	1					
510907	Radiography - BSRA; BSRS; BSRT	3					
510910	Sonography - BSSN	1					
512306	Occupational Therapy - MOT		1				
512308	Physical Therapy - DPT				1		
512314	Rehabilitations Sciences - MS; DSC				1	1	
513101	Dietetics - MAD		1				
College of Dentistry							
51							
510401	Dentistry - DDS				1		
510508	Orthodontics - MS					1	
510510	Periodontics - MS					1	
510602	Dental Hygiene -BSDH	1					
College of Medicine							
26							
260210	Biochemistry - MS; PhD					1 1	
260401	Cell Biology - MS; PhD					1 1	
260503	Microbiology & Immunology - MS; PhD					1 1	
260901	Physiology - MS; PhD					1 1	
260910	Pathology - MS; PhD					1 1	
261501	Neuroscience - MS; PhD					1 1	
260209	Radiological Sciences - MS; PhD					1 1	
51							
510912	Physician Associate & Physician Assistant - MHS		2				
511201	Medicine - MD				1		
511509	Genetic Counseling - MS					1	
	Degree Offered Subtotal	9	5	2	5	9 14	

Degree Description (current page):

AuD = Doctor of Audiology

BS = Bachelor's of Science

Cert = Certificate

DDS = Doctor of Dental Surgery

DPT = Doctor of Physical Therapy

DSC = Doctor of Science

MAD = Master of Arts in Dietetics

MD = Doctor of Medicine

MD = Doctor of Medicine

MHS = Master's of Health Sciences

MOT = Master's of Occupational Therapy

MS = Master's of Science

PhD = Doctor of Philosophy

Degree Type: B - Baccalaureate; M - Master's (Professional); C - Professional Certificate; P - Doctorate Professional Practice;
PhD - Doctorate; MS - Master's (Research)

(Continued)

Source: Office of Institutional Research, HSC

DEGREES OFFERED

Degree Programs by Discipline and Level

2014-2015

(Continued)

CIP Code	Program Name	UG B	Degree			Grad College	
			Health M	Professional C	P	PhD	MS
Graduate College							
51							
511401	Clinical and Translational Science - MS						1
College of Nursing							
51							
513801	Nursing - BSN; CERT; MS, MSN	3	4	7	1	1	1
College of Pharmacy							
51							
512001	Pharmacy - BSP; PharmD	1			1		
512003	Pharmaceutical Sciences - MS; PhD					1	1
College of Public Health							
26							
261102	Biostatistics - MS; MPH; PhD		1			1	1
261309	Epidemiology - MS; MPH, PhD		1			1	1
51							
510701	Health Administration & Policy - MPH, MHA		2				
512201	Pub Health/Prepared & BioTerror- Cert; MPH; DrPH		1	1	1		
512202	Environmental Health - MS; MPH; PhD		2				
512206	Occupational Health & Industrial Hygiene - MS; MPH; PhD		1			1	1
512207	Health Promotion Sciences - MS; MPH; PhD		1			1	1
	Degrees Offered Subtotal	4	13	8	3	6	7
	Degrees Offered Grand Total	13	18	10	8	15	21

Degree Description (current page):

BSN = Bachelor's of Science in Nursing
 BSP = Bachelor's of Science in Pharmacy
 Cert = Certificate
 DNP = Doctor of Nursing Practice
 DrPH = Doctor of Public Health
 MHA = Master's of Health Administration

MPH = Master's of Public Health
 MS = Master's of Science
 MSN = Master's of Science in Nursing
 PharmD = Doctor of Pharmacy
 PhD = Doctor of Philosophy

Degree Type: B - Baccalaureate; M - Master's (Professional); C - Certificate; P - Doctorate Professional Practice
 PhD - Doctorate; MS - Master's (Research)

Source: Office of Institutional Research, HSC

DEGREES CONFERRED

Number of Degrees Conferred by Level

AY 1989-90 to 2013-14

<u>Year</u>	<u>Bachelors</u>	<u>Masters</u>	<u>Professional</u>	<u>Doctoral</u>	<u>Certificates</u>	<u>Total</u>
1989-90	449	183	179	17	0	828
1990-91	532	188	171	14	0	905
1991-92	569	229	172	22	0	992
1992-93	552	226	176	17	0	971
1993-94	565	255	198	14	0	1,032
1994-95	533	239	202	17	0	991
1995-96	505	286	204	27	0	1,022
1996-97	457	217	199	14	0	887
1997-98	460	236	220	21	0	937
1998-99	395	203	280	27	12	917
1999-00	482	231	282	16	12	1,023
2000-01	316	196	279	19	13	823
2001-02	296	192	378	18	8	892
2002-03	290	175	410	14	9	898
2003-04	322	102	431	25	29	909
2004-05	373	137	483	22	49	1,064
2005-06	430	130	510	19	53	1,142
2006-07	481	134	515	17	70	1,217
2007-08	607	146	524	23	56	1,356
2008-09	618	190	553	23	77	1,461
2009-10	829	130	581	33	66	1,639
2010-11	746	157	592	24	71	1,590
2011-12	569	133	558	22	77	1,359
2012-13	509	124	578	22	77	1,310
2013-14	470	65	682	34	78	1,329

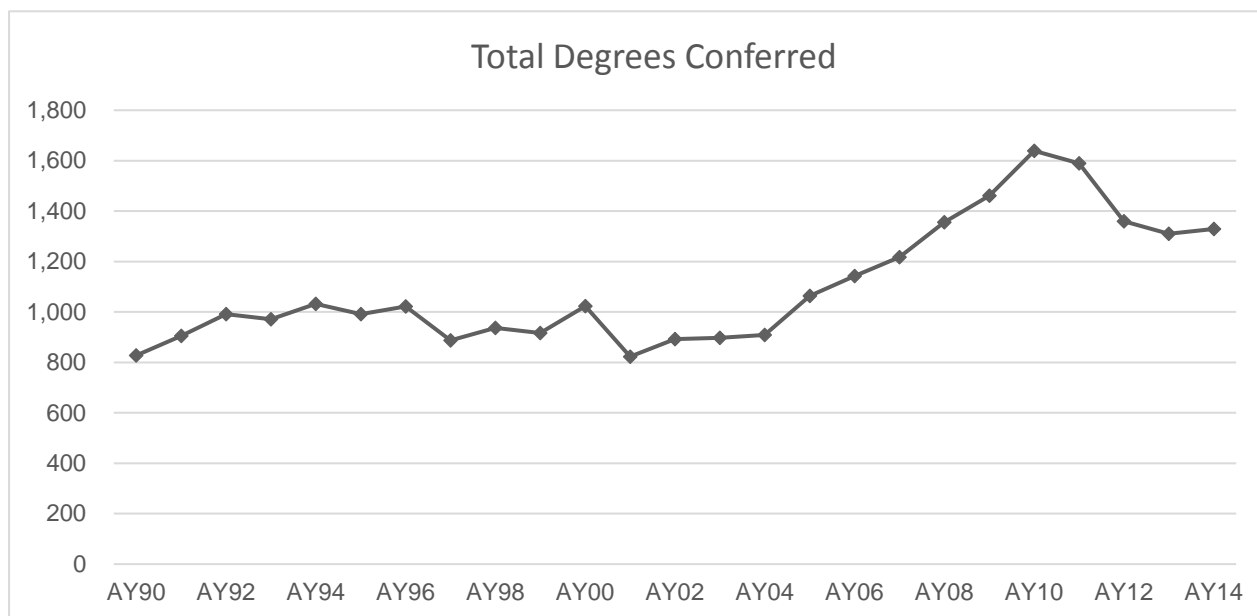

Source: Office of Institutional Research, HSC

DEGREES CONFERRED

Number of Degrees Conferred by Career Emphasis, College and Level

2013-2014

College/Career Emphasis	Bachelor's	----- Health Professional -----			--- Graduate College ---		Total
		Cert.	Master's (Prof.)	Doctorate (Prof.)	Master's (MS)	Doctoral (PhD)	
Allied Health	122	31	51	71	12	0	287
Dentistry	42	0	0	56	6	0	104
Graduate - CTS	0	0	0	0	7	0	7
Medicine - Graduate	0	0	0	0	8	26	34
Medicine - MD	0	0	0	155	0	0	155
Medicine - PA	0	0	76	0	0	0	76
Nursing	306	1	91	0	18	2	418
Pharmacy	0	0	0	115	2	4	121
Public Health	0	46	66	1	12	2	127
Total Degrees Conferred	470	78	284	398	65	34	1,329

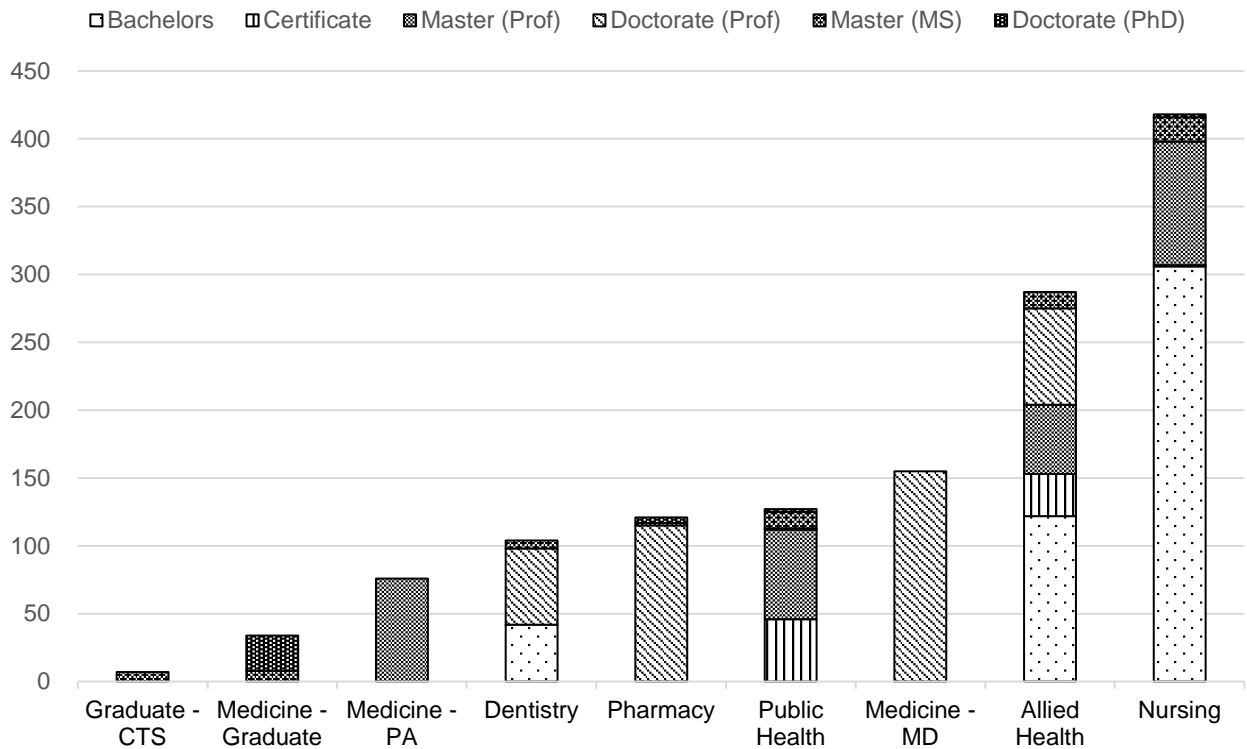

Source: Office of Institutional Research, HSC

DEGREES CONFERRED

Degrees Conferred by Major

2013-2014

	-Health Professional-				Graduate College		<u>Total</u>
	<u>B</u>	<u>M</u>	<u>C</u>	<u>P</u>	<u>PhD</u>	<u>MS</u>	
College of Allied Health							
Geriatrics/Gerontology	0	0	0	0	0	0	0
Nutritional Sciences	16	0	31	0	0	10	57
Allied Health Sciences	11	0	0	0	0	2	13
Communication Sciences & Disorders	28	0	0	0	0	0	28
Audiology	0	0	0	4	0	0	4
Speech Pathology	0	25	0	0	0	0	25
Nuclear Medicine	7	0	0	0	0	0	7
Radiography	14	0	0	0	0	0	14
Radiation Sciences	15	0	0	0	0	0	15
Radiation Therapy	12	0	0	0	0	0	12
Sonography	19	0	0	0	0	0	19
Occupational Therapy	0	21	0	0	0	0	21
Physical Therapy	0	0	0	61	0	0	61
Rehabilitations Sciences	0	0	0	6	0	0	6
Dietetics	0	5	0	0	0	0	5
College of Dentistry							
Dentistry	0	0	0	56	0	0	56
Orthodontics	0	0	0	0	0	4	4
Periodontics	0	0	0	0	0	2	2
Dental Hygiene	42	0	0	0	0	0	42
College of Medicine							
Biochemistry	0	0	0	0	5	1	6
Cell Biology	0	0	0	0	9	1	10
Microbiology & Immunology	0	0	0	0	7	1	8
Physiology	0	0	0	0	1	0	1
Pathology	0	0	0	0	2	0	2
Neuroscience	0	0	0	0	1	0	1
Radiological Sciences	0	0	0	0	1	1	2
Physician Associate & Physician Assistant	0	76	0	0	0	0	76
Medicine - MD	0	0	0	155	0	0	155
Genetic Counseling	0	0	0	0	0	4	4
Graduate College							
Clinical and Translational Science - MS	0	0	0	0	0	7	0
Degrees Conferred Subtotal	164	127	31	282	26	33	656

Degree Type: B - Baccalaureate; M - Master's (Professional); C - Professional Certificate; P - Doctorate Professional Practice; PhD - Doctorate; MS - Master's (Research)

(Continued)

DEGREES CONFERRED

Degrees Conferred by Major

2013-2014

(Continued)

	<u>B</u>	<u>-Health Professional-</u>			<u>Graduate College</u>		<u>Total</u>
		<u>M</u>	<u>C</u>	<u>P</u>	<u>PhD</u>	<u>MS</u>	
College of Nursing							
Nursing	306	29	1	0	0	18	354
College of Pharmacy							
Pharmacy	0	0	0	115	0	0	115
Pharmaceutical Sciences	0	0	0	0	4	2	6
College of Public Health							
Biostatistics	0	4	0	0	1	1	6
Epidemiology	0	11	0	0	0	1	12
Health Administration & Policy	0	23	0	0	0	0	23
Public Health	0	19	46	1	0	0	66
Preparedness & Response	0	0	0	0	0	0	0
Environmental Health	0	0	0	0	0	9	9
Occupational & Environmental Health	0	4	0	0	0	1	5
Health Promotion Sciences	0	5	0	0	1	0	6
Degrees Offered Subtotal	306	157	47	116	8	32	666
Degrees Conferred Grand Total	470	284	78	398	34	65	1,329

Degrees Conferred by Type

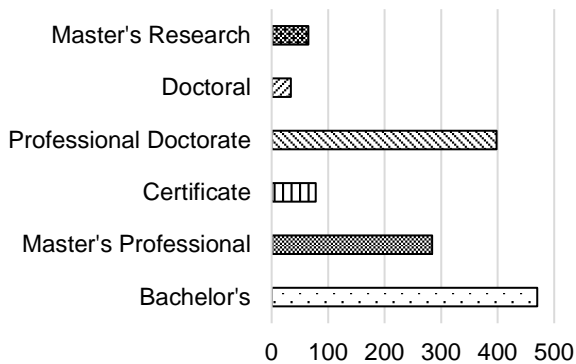

Degrees Conferred by Career Emphasis

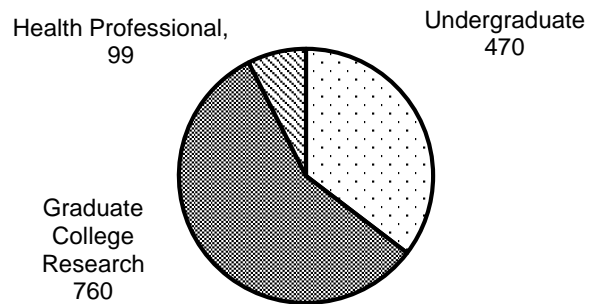

Source: Office of Institutional Research, HSC

DEGREES CONFERRED

Headcount of Degree Recipients by College, IPEDS Race/Ethnicity and Sex

2013-2014

Undergraduate	White	American Indian/ Alaska Nat.	Asian	Black/ African American	Hispanic	Native Hawaiian/ Other Pac. Isl.	Two or More Races	Inter- national	Not Reported	Total
	Allied Health									
Men	13	0	2	0	1	0	2	0	0	18
Women	74	4	1	2	4	0	9	1	0	95
Dentistry										
Men	0	0	0	0	0	0	0	0	0	0
Women	29	0	0	0	0	0	0	0	0	29
Nursing										
Men	26	0	0	0	0	0	0	0	0	26
Women	172	0	0	1	0	0	0	0	0	173
Subtotal	314	23	19	19	38	0	48	2	7	470
Graduate College (MS/PhD)										
Allied Health										
Men	1	0	2	0	0	0	0	0	0	3
Women	7	0	0	0	1	0	1	0	0	9
Dentistry										
Men	3	0	1	0	1	0	0	0	0	5
Women	1	0	0	0	0	0	0	0	0	1
Clinical & Translational Science										
Men	0	0	0	0	0	0	0	1	0	1
Women	5	0	0	1	0	0	0	0	0	6
Medicine-Graduate										
Men	10	0	2	0	1	0	0	2	0	15
Women	10	0	3	0	0	0	1	5	0	19
Nursing										
Men	0	0	0	0	0	0	0	0	0	0
Women	16	2	0	0	0	0	2	0	0	20
Pharmacy										
Men	2	0	0	0	0	0	0	3	0	5
Women	0	0	0	0	0	0	0	1	0	1
Public Health										
Men	5	1	0	0	0	0	0	1	0	7
Women	5	0	0	1	0	0	0	1	0	7
Subtotal	65	3	8	2	3	0	4	14	0	99

(Continued)

Source: Office of Institutional Research, HSC

ACADEMIC

The University of Oklahoma - Health Sciences Center

DEGREES CONFERRED

Headcount of Degree Recipients by College, IPEDS Race/Ethnicity and Sex

2013-2014

(Continued)	White	American Indian/ Alaska Nat.	Asian	Black/ African American	Hispanic	Native Hawaiian/ Other Pac. Isl.	Two or More Races	Inter- national	Not Reported	Total
Health Professional										
Allied Health										
Men	19	3	1	1	2	0	2	0	0	28
Women	102	3	5	2	3	0	10	0	0	125
Dentistry										
Men	29	1	2	0	0	0	1	1	0	34
Women	13	0	6	1	0	0	2	0	0	22
Medicine - MD										
Men	65	1	16	1	1	0	4	0	0	88
Women	51	2	6	0	0	0	8	0	0	67
Medicine - PA										
Men	8	0	1	1	2	0	1	0	0	13
Women	50	1	0	1	3	0	7	0	1	63
Nursing										
Men	4	3	1	2	0	0	0	0	0	10
Women	62	6	1	4	3	0	4	1	1	82
Pharmacy										
Men	30	4	7	3	4	0	4	0	1	53
Women	37	2	12	3	1	0	4	1	2	62
Public Health										
Men	15	0	5	4	1	0	5	5	0	35
Women	40	1	9	8	1	0	6	13	0	78
Subtotal	525	27	72	31	21	0	58	21	5	760
Total OUHSC	904	53	99	52	62	0	110	37	12	1,329

Source: Office of Institutional Research, HSC

STUDENTS

ENROLLMENT

Enrollment by Tuition Residency and Full-Time/Part-Time

Fall 1998 - 2014

<u>Year</u>	<u>Total</u>	<u>Resident</u>	<u>Nonresident</u>	<u>Full-Time</u>	<u>Part-Time</u>
1998	2,881	2,588	293	2,266	615
1999	2,936	2,615	321	2,325	611
2000	2,831	2,478	353	2,267	564
2001	2,862	2,542	320	2,309	553
2002	3,000	2,717	283	2,413	587
2003	3,147	2,807	340	2,352	795
2004	3,350	2,979	371	2,600	750
2005	3,538	3,098	440	2,752	786
2006	3,742	3,239	503	2,980	762
2007	3,757	3,187	570	2,984	773
2008	3,931	3,158	773	3,717	214
2009	3,964	3,128	836	3,325	639
2010	3,854	3,117	737	3,247	607
2011	3,624	3,013	611	3,044	580
2012	3,605	3,000	605	3,014	591
2013	3,535	2,922	613	2,982	553
2014	3,529	2,928	601	2,933	596

Fall 2014

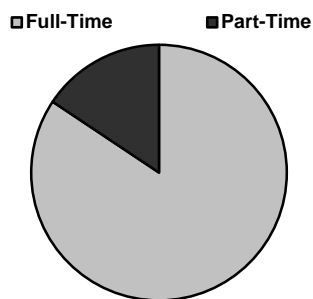
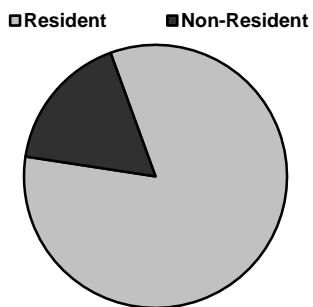

Source: Office of Institutional Research, HSC

ENROLLMENT

Enrollment by County in Oklahoma

Fall 2014

<u>County</u>		<u>County</u>	
Adair	4	Lincoln	9
Alfalfa	5	Logan	24
Atoka	1	Love	2
Beaver	1	McClain	24
Beckham	5	McCurtain	12
Blaine	3	McIntosh	7
Bryan	16	Major	5
Caddo	8	Marshall	3
Canadian	98	Mayes	14
Carter	24	Murray	3
Cherokee	20	Muskogee	31
Choctaw	4	Noble	7
Cimarron	1	Nowata	5
Cleveland	398	Okfuskee	1
Coal	2	Oklahoma	804
Comanche	88	Okmulgee	13
Cotton	3	Osage	13
Craig	4	Ottawa	10
Creek	23	Pawnee	5
Custer	23	Payne	61
Delaware	8	Pittsburg	13
Dewey	2	Pontotoc	22
Ellis	1	Pottawatomie	41
Garfield	25	Pushmataha	2
Garvin	7	Roger Mills	0
Grady	12	Rogers	55
Grant	2	Seminole	4
Greer	1	Sequoyah	9
Harmon	0	Stephens	35
Harper	1	Texas	5
Haskell	3	Tillman	2
Hughes	4	Tulsa	571
Jackson	16	Wagoner	27
Jefferson	3	Washington	29
Johnston	8	Washita	4
Kay	17	Woods	8
Kingfisher	10	Woodward	8
Kiowa	3	Not Reported	19
Latimer	2		
LeFlore	7		
		In-State Total	2,770
		OUHSC Total	3,529

Source: Office of Institutional Research, HSC

ENROLLMENT

Enrollment by State of Origin

Fall 2014

<u>State</u>		<u>State</u>	
Alabama	4	New Jersey	1
Alaska	2	New Mexico	6
Arizona	16	New York	4
Arkansas	27	North Carolina	5
California	45	North Dakota	2
Colorado	20	Ohio	7
Connecticut	1	Oregon	3
Delaware	0	Pennsylvania	9
District of Columbia	1	Rhode Island	0
Florida	11	South Carolina	2
Georgia	9	South Dakota	2
Hawaii	0	Tennessee	2
Idaho	4	Texas	196
Illinois	16	Utah	24
Indiana	2	Vermont	0
Iowa	2	Virginia	6
Kansas	36	Washington	12
Kentucky	2	West Virginia	0
Louisiana	6	Wisconsin	4
Maine	2	Wyoming	4
Maryland	4	Out-of-State Total	565
Massachusetts	4	OUHSC Total	3,529
Michigan	9		
Minnesota	8		
Mississippi	2		
Missouri	30		
Montana	1		
Nebraska	5		
Nevada	6		
New Hampshire	1		

Source: Office of Institutional Research, HSC

ENROLLMENT

Enrollment of International Students by Citizenship Country

Fall 2014

<u>Region/Country</u>		<u>Region/Country</u>	
Central Africa		South and Central Asia	
Cameroon	3	Afghanistan	0
Chad	0	Bangladesh	6
Gabon	0	Bhutan	0
Subtotal - Central Africa	3	India	27
Eastern Africa		Maldives	0
Eritrea	0	Nepal	11
Ethiopia	0	Pakistan	7
Kenya	6	Sri-Lanka	0
Rwanda	1	Uzbekistan	0
Sudan	0	Subtotal - South and Central Asia	51
Tanzania	0	Southeast Asia	
Uganda	1	Cambodia	0
Subtotal - Eastern Africa	8	East Timor	0
Southern Africa		Indonesia	0
Angola	0	Malaysia	2
Botswana	0	Philippines	2
Lesotho	0	Singapore	0
Malawi	0	Thailand	2
Mozambique	0	Vietnam	10
Namibia	0	Subtotal - Southeast Asia	16
South Africa	0	Total - Asia	110
Swaziland	0	Europe	
Zambia	0	Albania	0
Zimbabwe	1	Andorra	0
Subtotal - Southern Africa	1	Austria	0
Western Africa		Azerbaijan	0
Benin	0	Belarus	0
Burkina Faso	0	Belgium	0
Ivory Coast	1	Bosnia and Herzegovina	0
Ghana	3	Bulgaria	1
Mali	1	Croatia	0
Niger	0	Cyprus	0
Nigeria	3	Czech Republic	1
Sierra Leone	1	Denmark	0
Subtotal - Western Africa	9	Finland	0
Total - Sub-Saharan Africa	21	France	1
East Asia		Germany	3
China	33	Greece	2
Hong Kong	1	Hungary	0
Japan	0	Iceland	1
Mongolia	0	Ireland	0
Korea, South	8	Italy	1
Korea, North	0	Kosovo	0
Taiwan	1	Latvia	0
Subtotal - East Asia	43	Macedonia	0
		Montenegro	0
		(Continued)	

Source: Office of Institutional Research, HSC

STUDENTS

The University of Oklahoma - Health Sciences Center

ENROLLMENT

Enrollment of International Students by Citizenship Country Fall 2014

Region/Country (Europe continued)	Count	Region/Country	Count
		Middle East	
Netherlands	0	Iran	3
Norway	1	Iraq	0
Poland	0	Israel	1
Portugal	0	Jordan	1
Romania	0	Kuwait	1
Russia	3	Lebanon	2
Serbia	0	Qatar	0
Slovenia	0	Saudi Arabia	1
Spain	2	Syria	1
Sweden	0	West Bank	0
Switzerland	1	Subtotal - Middle East	10
Turkey	1	North Africa	
Ukraine	0	Egypt	1
United Kingdom	1	Libya	0
Yugoslavia	1	Morocco	0
Total - Europe	20	Subtotal -North Africa	1
		North America	
Caribbean		Canada	10
Bahamas	0	Total - North America	10
Cuba	0		
Dominica	1	Oceania/Australia	
Grenada	1	Australia	1
Haiti	0	Fiji	0
Jamaica	1	New Zealand	1
Puerto Rico	0	Subtotal - South and Central Asia	2
Trinidad and Tobago	1		
Subtotal - Caribbean	4	Countries Not Available	4
		Total International Students	194
Central America/Mexico			
Belize	0		
Costa Rica	0		
El Salvador	0		
Guatemala	0		
Honduras	0		
Mexico	7		
Nicaragua	0		
Subtotal - Central America/Mexico	7		
South America			
Argentina	1		
Bolivia	0		
Brazil	1		
Chile	0		
Columbia	1		
Ecuador	0		
Paraguay	0		
Peru	1		
Venezuela	1		
Subtotal - South America	5		
Total - Latin America and Caribbean	16		

Percent by Region

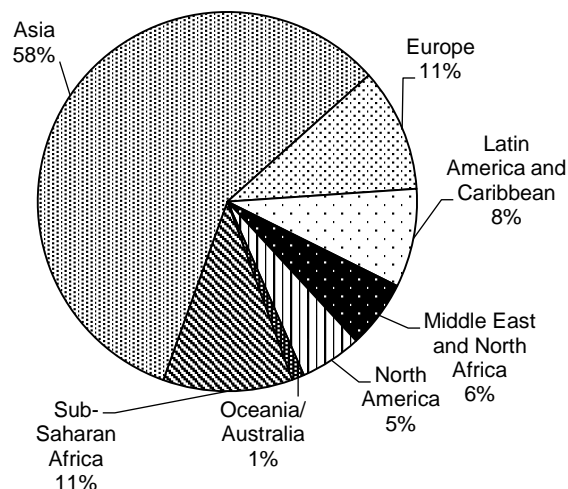

Source: Office of Institutional Research, HSC

ENROLLMENT

Enrollment by Career Emphasis, College and Class

Fall 2014

	<u>Juniors</u>	<u>Seniors</u>	<u>Graduate</u>	<u>Professional</u>	<u>Total</u>
Undergraduate					
Allied Health	103	125	0	0	228
Dentistry	46	45	0	0	91
Nursing	317	198	0	0	515
Subtotal	466	368	0	0	834
Graduate College (MS/PhD)					
Allied Health	0	0	39	0	39
Dentistry	0	0	18	0	18
Clinical & Translational Science	0	0	21	0	21
Medicine -Graduate	0	0	141	0	141
Nursing	0	0	16	0	16
Pharmacy	0	0	24	0	24
Public Health	0	0	57	0	57
Subtotal	0	0	316	0	316
Health Professional					
Allied Health	0	0	0	401	401
Dentistry	0	0	0	230	230
Medicine - MD	0	0	0	660	660
Medicine - PA	0	0	230	0	230
Nursing	0	0	0	234	234
Pharmacy	0	0	0	403	403
Public Health	0	0	0	187	187
Subtotal	0	0	230	2,115	2,345
Norman Intercampus	0	0	18	0	18
Non-Degree Seeking	0	0	14	2	16
Total OUHSC	466	368	578	2,117	3,529

Total Enrollment by Career Emphasis

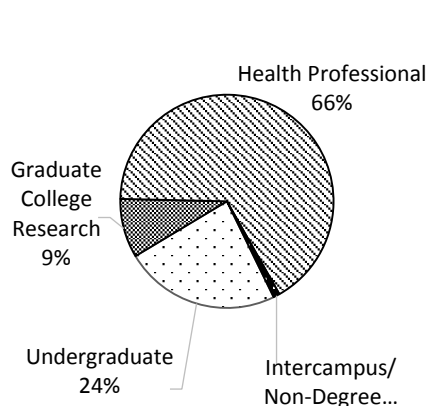

Total Enrollment by College

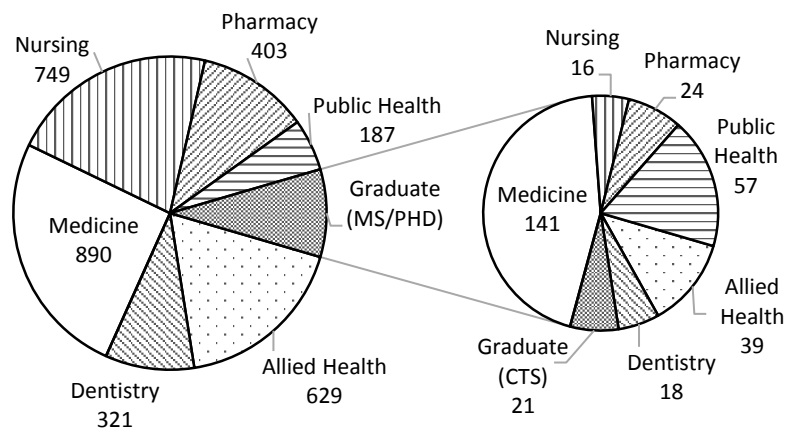

Total enrollment by college is detailed in the center chart. Enrollment of Graduate College (MS/PhD) students sponsored by the specified colleges are sub-categorized in the pie chart furthest right.

Source: Office of Institutional Research, HSC

ENROLLMENT

Enrollment by College, Career Emphasis and Sex

Fall 2014

<u>College</u>	<u>-- Undergraduate --</u>			<u>Grad. College (MS/PhD)</u>			<u>-Health Professional-</u>			<u>----- Total -----</u>			<u>% of</u>
	<u>Men</u>	<u>Women</u>	<u>Total</u>	<u>Men</u>	<u>Women</u>	<u>Total</u>	<u>Men</u>	<u>Women</u>	<u>Total</u>	<u>Men</u>	<u>Women</u>	<u>Total</u>	<u>Total</u>
Allied Health	29	199	228	8	31	39	81	320	401	118	550	668	18.9%
Dentistry	1	90	91	11	7	18	152	78	230	164	175	339	9.6%
Graduate -CTS	0	0	0	8	13	21	0	0	0	8	13	21	0.6%
Medicine													
Med -MD	0	0	0	0	0	0	398	262	660	398	262	660	18.7%
Med -PA	0	0	0	0	0	0	53	177	230	53	177	230	6.5%
Med -Grad	0	0	0	73	68	141	0	0	0	73	68	141	4.0%
Nursing	57	458	515	0	16	16	19	215	234	76	689	765	21.7%
Pharmacy	0	0	0	14	10	24	171	232	403	185	242	427	12.1%
Public Health	0	0	0	21	36	57	54	133	187	75	169	244	6.9%
Intercampus	0	0	0	5	13	18	0	0	0	5	13	18	0.5%
Non-Degree	0	0	0	3	11	14	2	0	2	5	11	16	0.5%
Total	87	747	834	143	205	348	930	1,417	2,347	1,160	2,369	3,529	100.0%

Source: Office of Institutional Research, HSC

ENROLLMENT

Enrollment by College, IPEDS Race/Ethnicity and Sex

Fall 2014

Undergraduate	White	American Indian/ Alaska Nat.	Asian	Black/ African American	Hispanic	Native Hawaiian/ Other Pac. Isl.	Two or More Races	Inter- national	Not Reported	Total
	Allied Health									
Men	19	3	4	1	0	0	1	1	0	29
Women	144	11	10	6	9	0	19	0	0	199
Dentistry										
Men	1	0	0	0	0	0	0	0	0	1
Women	63	4	5	1	7	0	8	0	2	90
Nursing										
Men	35	5	6	5	3	0	2	0	1	57
Women	308	19	27	21	47	0	32	2	2	458
Subtotal	570	42	52	34	66	0	62	3	5	834
Graduate College (MS/PhD)										
Allied Health										
Men	5	0	1	0	1	0	1	0	0	8
Women	19	1	5	1	3	0	1	1	0	31
Dentistry										
Men	10	0	0	1	0	0	0	0	0	11
Women	4	0	1	1	0	0	0	1	0	7
Clinical & Translational Science										
Men	5	0	1	0	0	0	0	0	2	8
Women	10	0	1	0	0	0	1	1	0	13
Medicine-Graduate										
Men	43	0	3	1	0	1	3	20	2	73
Women	37	1	0	1	3	1	1	21	3	68
Nursing										
Men	0	0	0	0	0	0	0	0	0	0
Women	12	1	0	1	0	0	1	1	0	16
Pharmacy										
Men	5	0	3	0	0	0	1	4	1	14
Women	3	0	0	0	1	0	0	5	1	10
Public Health										
Men	9	2	4	2	0	0	2	2	0	21
Women	20	0	3	4	1	0	2	6	0	36
Subtotal	182	5	22	12	9	2	13	62	9	316

(Continued)

Source: Office of Institutional Research, HSC

ENROLLMENT

Enrollment by College, IPEDS Race/Ethnicity and Sex

Fall 2014

(Continued)	American Indian/ Alaska Nat.	Asian	Black/ African American	Hispanic	Native Hawaiian/ Other Pac. Isl.	Two or More Races	Inter- national	Not Reported	Total	
	<u>White</u>	<u>Alaska Nat.</u>	<u>Asian</u>	<u>American</u>	<u>Hispanic</u>	<u>Other Pac. Isl.</u>	<u>Races</u>	<u>Inter- national</u>	<u>Not Reported</u>	<u>Total</u>
Health Professional										
Allied Health										
Men	65	3	2	2	4	0	5	0	0	81
Women	259	12	9	4	16	0	16	3	1	320
Dentistry										
Men	104	2	18	1	8	0	17	0	2	152
Women	49	1	19	1	2	0	2	4	0	78
Medicine -MD										
Men	273	6	61	3	9	0	25	0	21	398
Women	178	8	37	2	7	0	14	0	16	262
Medicine - PA										
Men	41	0	4	0	4	0	3	1	0	53
Women	131	5	16	2	5	0	14	2	2	177
Nursing										
Men	14	1	0	1	1	0	2	0	0	19
Women	158	17	4	17	9	0	10	0	0	215
Pharmacy										
Men	96	2	35	11	7	0	14	3	3	171
Women	131	9	51	9	6	0	19	6	1	232
Public Health										
Men	27	3	3	9	1	0	5	5	1	54
Women	69	9	11	10	8	0	14	8	4	133
Subtotal	1,595	78	270	72	87	0	160	32	51	2,345
Norman Intercampus										
Men	3	0	0	0	0	0	0	0	2	5
Women	7	0	0	1	1	0	0	2	2	13
Non-Degree Seeking										
Men	0	0	2	0	0	0	0	3	0	5
Women	3	0	1	1	0	0	0	4	2	11
Total OUHSC	2,360	125	347	120	163	2	235	106	71	3,529

Source: Office of Institutional Research, HSC

The University of Oklahoma - Health Sciences Center

STUDENTS

ENROLLMENT

Enrollment by Career Emphasis, College, Age and Sex

Fall 2014

Undergraduate	<u>0-20</u>	<u>21-25</u>	<u>26-30</u>	<u>31-40</u>	<u>41-50</u>	<u>50+</u>	<u>Unreported</u>	<u>Total</u>
Allied Health								
Men	2	14	7	4	2	0	0	29
Women	34	119	27	17	2	0	0	199
Dentistry								
Men	0	1	0	0	0	0	0	1
Women	6	63	15	5	1	0	0	90
Nursing								
Men	4	16	12	17	4	4	0	57
Women	53	254	76	53	21	1	0	458
Subtotal	99	467	137	96	30	5	0	834
Graduate College (MS/PhD)								
Allied Health								
Men	0	2	2	4	0	0	0	8
Women	1	11	11	6	1	1	0	31
Dentistry								
Men	0	0	9	2	0	0	0	11
Women	0	0	5	2	0	0	0	7
Clinical & Translational Sciences								
Men	0	0	0	8	0	0	0	8
Women	0	0	0	10	2	1	0	13
Medicine-Graduate								
Men	0	22	38	11	1	1	0	73
Women	1	26	32	7	2	0	0	68
Nursing								
Men	0	0	0	0	0	0	0	0
Women	0	0	0	1	5	10	0	16
Pharmacy								
Men	0	1	5	6	2	0	0	14
Women	0	2	3	3	2	0	0	10
Public Health								
Men	0	5	6	8	1	1	0	21
Women	0	9	12	10	2	3	0	36
Subtotal	2	78	123	78	18	17	0	316

(Continued)

Source: Office of Institutional Research, HSC

STUDENTS

The University of Oklahoma - Health Sciences Center

ENROLLMENT

Enrollment by Career Emphasis, College, Age and Sex

Fall 2014

(Continued)

	<u>0-20</u>	<u>21-25</u>	<u>26-30</u>	<u>31-40</u>	<u>41-50</u>	<u>50+</u>	<u>Unreported</u>	<u>Total</u>
Health Professional								
Allied Health								
Men	0	48	23	7	3	0	0	81
Women	0	245	41	15	14	5	0	320
Dentistry								
Men	0	55	66	25	6	0	0	152
Women	0	36	29	12	1	0	0	78
Medicine -MD								
Men	0	260	118	18	2	0	0	398
Women	0	192	62	8	0	0	0	262
Medicine -PA								
Men	0	22	15	12	4	0	0	53
Women	0	102	44	28	2	1	0	177
Nursing								
Men	0	1	7	4	6	1	0	19
Women	0	16	55	70	45	29	0	215
Pharmacy								
Men	1	85	56	23	6	0	0	171
Women	1	143	50	26	11	1	0	232
Public Health								
Men	0	19	17	8	9	1	0	54
Women	0	45	37	33	8	10	0	133
Subtotal	2	1,269	620	289	117	48	0	2,345
Norman Intercampus								
Men	0	3	1	0	1	0	0	5
Women	0	4	1	5	1	2	0	13
Non-Degree Seeking								
Men	0	0	1	3	1	0	0	5
Women	0	1	3	6	1	0	0	11
Total OUHSC	103	1,822	886	477	169	72	0	3,529

Source: Office of Institutional Research, HSC

ENROLLMENT

Enrollment by Career Emphasis, College and Tuition Residency

Fall 2014

	Resident		Nonresident	
	<u>Enrollment</u>	<u>Percent</u>	<u>Enrollment</u>	<u>Percent</u>
Undergraduate				
Allied Health	184	5.2 %	44	1.2 %
Dentistry	87	2.5	4	0.1
Nursing	442	12.5	73	2.1
Subtotal	713	20.2	121	3.4
Graduate College (MS/PhD)				
Allied Health	26	0.7	13	0.4
Dentistry	6	0.2	12	0.3
Clinical & Translational Science	18	0.5	3	0.1
Medicine -Graduate	67	1.9	74	2.1
Nursing	14	0.4	2	0.1
Pharmacy	10	0.3	14	0.4
Public Health	39	1.1	18	0.5
Subtotal	180	5.1	136	3.9
Health Professional				
Allied Health	314	8.9	87	2.5
Dentistry	176	5.0	54	1.5
Medicine -MD	605	17.1	55	1.6
Medicine -PA	210	6.0	20	0.6
Nursing	232	6.6	2	0.1
Pharmacy	330	9.4	73	2.1
Public Health	149	4.2	38	1.1
Subtotal	2,016	57.1	329	9.3
Norman Intercampus	11	0.3	7	0.2
Non-Degree Seeking	8	0.2	8	0.2
Total OUHSC	2,928	83.0 %	601	17.0 %

Source: Office of Institutional Research, HSC

STUDENTS

The University of Oklahoma - Health Sciences Center

ENROLLMENT

Enrollment by Career Emphasis, College and Full-Time/Part-Time Status

Fall 2014

	Full-Time		Part-Time	
	<u>Enrollment</u>	<u>Percent</u>	<u>Enrollment</u>	<u>Percent</u>
Undergraduate				
Allied Health	200	5.7 %	28	0.8 %
Dentistry	91	2.6	0	0.0
Nursing	488	13.8	27	0.8
Subtotal	779	22.1	55	1.6
Graduate College (MS/PhD)				
Allied Health	19	0.5	20	0.6
Dentistry	11	0.3	7	0.2
Clinical & Translational Science	3	0.1	18	0.5
Medicine -Graduate	55	1.6	86	2.4
Nursing	7	0.2	9	0.3
Pharmacy	10	0.3	14	0.4
Public Health	20	0.6	37	1.0
Subtotal	125	3.5	191	5.4
Health Professional				
Allied Health	333	9.4	68	1.9
Dentistry	228	6.5	2	0.1
Medicine -MD	660	18.7	0	0.0
Medicine -PA	230	6.5	0	0.0
Nursing	68	1.9	166	4.7
Pharmacy	400	11.3	3	0.1
Public Health	109	3.1	78	2.2
Subtotal	2,028	57.5	317	9.0
Norman Intercampus	0	0.0	18	0.5
Non-Degree Seeking	1	0.0	15	0.4
Total OUHSC	2,933	83.1 %	596	16.9 %

Source: Office of Institutional Research, HSC

ENROLLMENT

Enrollment by College, Career Emphasis, Major and Sex

Fall 2014

	-Undergraduate-			Health --- Professional ---			Graduate College --- (MS/PhD) ---			-----Total-----		
	Men	Women	Total	Men	Women	Total	Men	Women	Total	Men	Women	Total
	Allied Health											
Allied Health Sciences	0	0	0	0	0	0	4	8	12	4	8	12
Audiology	0	0	0	2	25	27	0	2	2	2	27	29
Comm Sciences & Disorders	1	55	56	0	0	0	0	0	0	1	55	56
Dietetics	0	0	0	3	18	21	0	0	0	3	18	21
Geriatrics/Gerontology Cert	0	0	0	0	0	0	0	0	0	0	0	0
Nuclear Medicine	3	8	11	0	0	0	0	0	0	3	8	11
Nutritional Sciences	2	28	30	2	10	12	2	17	19	6	55	61
Occupational Therapy	0	0	0	12	75	87	0	0	0	12	75	87
Radiologic Technology	23	62	85	0	0	0	0	0	0	23	62	85
Rehabilitation Sciences - MS	0	0	0	59	125	184	0	0	0	59	125	184
Rehabilitation Sciences - DSC	0	0	0	3	17	20	0	0	0	3	17	20
Sonography	0	46	46	0	0	0	0	0	0	0	46	46
Speech Language Pathology	0	0	0	0	49	49	2	4	6	2	53	55
Dentistry												
Dental Hygiene	1	90	91	0	0	0	0	0	0	1	90	91
Dentistry - DDS	0	0	0	152	78	230	0	0	0	152	78	230
Orthodontics	0	0	0	0	0	0	10	3	13	10	3	13
Periodontics	0	0	0	0	0	0	1	4	5	1	4	5
Graduate College												
Clinical & Translational Sciences	0	0	0	0	0	0	8	13	21	8	13	21
Medicine												
Medicine - MD	0	0	0	398	262	660	0	0	0	398	262	660
Medicine - PA	0	0	0	53	177	230	0	0	0	53	177	230
Medicine - Graduate College												
Biochemistry	0	0	0	0	0	0	8	10	18	8	10	18
Cell Biology	0	0	0	0	0	0	11	13	24	11	13	24
Genetic Counseling	0	0	0	0	0	0	1	7	8	1	7	8
Grad Prog in Biomed Sci	0	0	0	0	0	0	11	9	20	11	9	20
Microbiology & Immunology	0	0	0	0	0	0	11	10	21	11	10	21
Neuroscience	0	0	0	0	0	0	7	6	13	7	6	13
Pathology	0	0	0	0	0	0	6	5	11	6	5	11
Physiology	0	0	0	0	0	0	6	7	13	6	7	13
Radiological Sciences	0	0	0	0	0	0	12	1	13	12	1	13

(Continued)

STUDENTS

The University of Oklahoma - Health Sciences Center

ENROLLMENT

Enrollment by College, Career Emphasis, Major and Sex

Fall 2014

(Continued)

	-Undergraduate-			Health -- Professional --			Graduate College ---- (MS/PhD) ----			-----Total-----		
	Men	Women	Total	Men	Women	Total	Men	Women	Total	Men	Women	Total
	Nursing											
Nursing	51	407	458	0	0	0	0	16	16	51	423	474
ADN to MS	0	0	0	0	0	0	0	0	0	0	0	0
Career Ladder	3	34	37	0	0	0	0	0	0	3	34	37
Career Mobility	3	17	20	0	0	0	0	0	0	3	17	20
Clinical Nurse Specialist/Leader	0	0	0	0	23	23	0	0	0	0	23	23
Clinical Nurse Specialist - Acute Care	0	0	0	0	13	13	0	0	0	0	13	13
Clinical Nurse Specialist - Geriatric Care	0	0	0	0	0	0	0	0	0	0	0	0
Neonatal Nurse Practitioner	0	0	0	0	0	0	0	0	0	0	0	0
Family Nurse Practitioner	0	0	0	2	31	33	0	0	0	2	31	33
Nursing Administration/Management	0	0	0	4	26	30	0	0	0	4	26	30
Nurse Education	0	0	0	3	51	54	0	0	0	3	51	54
Nurse Practitioner	0	0	0	10	59	69	0	0	0	10	59	69
Nurse Practitioner, Adult	0	0	0	0	0	0	0	0	0	0	0	0
Pediatric Nurse Practitioner	0	0	0	0	0	0	0	0	0	0	0	0
RN Non-Nursing BS to MS or MSN	0	0	0	0	2	2	0	0	0	0	2	2
Nursing - Certificate	0	0	0	0	10	10	0	0	0	0	10	10
Pharmacy												
Pharmacy - PharmD	0	0	0	171	232	403	0	0	0	171	232	403
Pharmaceutical Sciences	0	0	0	0	0	0	14	10	24	14	10	24
Public Health												
Biostatistics	0	0	0	1	3	4	6	4	10	7	7	14
Epidemology	0	0	0	5	16	21	2	18	20	7	34	41
Health Admin & Policy	0	0	0	19	18	37	0	0	0	19	18	37
Health Promotion Sciences	0	0	0	3	17	20	0	7	7	3	24	27
General Public Health	0	0	0	24	74	98	0	0	0	24	74	98
Public Health Prep & Terrorism	0	0	0	0	1	1	0	0	0	0	1	1
Occupational & Env Health												
Environmental Health	0	0	0	1	2	3	0	0	0	1	2	3
Environmental Management	0	0	0	0	0	0	0	0	0	0	0	0
Industrial Hygiene & Env Health	0	0	0	0	0	0	12	7	19	12	7	19
Industrial Hygiene	0	0	0	0	0	0	0	0	0	0	0	0
Occupational Health	0	0	0	0	0	0	1	0	1	1	0	1
Env Epi/Toxicology	0	0	0	0	0	0	0	0	0	0	0	0
Public Health - Certificate	0	0	0	1	2	3	0	0	0	1	2	3
Inter-Campus	0	0	0	0	0	0	5	13	18	5	13	18
Non-Degree												
Allied Health	0	0	0	0	0	0	0	0	0	0	0	0
Dentistry	0	0	0	0	0	0	0	0	0	0	0	0
Graduate College	0	0	0	0	0	0	3	11	14	3	11	14
Medicine	0	0	0	0	0	0	0	0	0	0	0	0
Nursing	0	0	0	0	0	0	0	0	0	0	0	0
Pharmacy	0	0	0	0	0	0	0	0	0	0	0	0
Public Health	0	0	0	2	0	2	0	0	0	2	0	2

Source: Office of Institutional Research, HSC

HEADCOUNT ENROLLMENT

Headcount Enrollment by Level and College Fall 2013 and 2014

	<u>Fall 2014 Enrollment</u>	<u>Percent of Total Enrollment</u>	<u>Fall 2013 Enrollment</u>	<u>Percent Change From Fall 2013</u>
<i>Undergraduate Division</i>				
Allied Health	228	6.5%	234	-2.6%
Dentistry	91	2.6%	89	2.2%
Nursing	515	14.6%	508	1.4%
Subtotal - Undergraduate	834	23.6%	831	0.4%
<i>Graduate College (MS/PhD)</i>				
Allied Health	39	1.1%	34	12.8%
Dentistry	18	0.5%	19	-5.6%
Graduate - CTS	21	0.6%	24	-14.3%
Medicine -Graduate	141	4.0%	137	2.8%
Nursing	16	0.5%	16	0.0%
Pharmacy	24	0.7%	19	20.8%
Public Health	57	1.6%	54	5.3%
Subtotal - Graduate	316	9.0%	303	4.1%
<i>Health Professional</i>				
Allied Health	401	11.4%	375	6.5%
Dentistry	230	6.5%	229	0.4%
Medicine				
Medicine - MD	660	18.7%	659	0.2%
Medicine - PA	230	6.5%	230	0.0%
Nursing	234	6.6%	238	-1.7%
Pharmacy	403	11.4%	429	-6.5%
Public Health	187	5.3%	217	-16.0%
Subtotal - Professional	2,345	66.4%	2,377	-1.4%
<i>Total</i>				
Allied Health	668	18.9%	643	3.7%
Dentistry	339	9.6%	337	0.6%
Graduate - CTS	21	0.6%	24	-14.3%
Medicine				
Medicine - MD	660	18.7%	659	0.2%
Medicine - PA	230	6.5%	230	0.0%
Medicine - Grad	141	4.0%	137	2.8%
Nursing	765	21.7%	762	0.4%
Pharmacy	427	12.1%	448	-4.9%
Public Health	244	6.9%	271	-11.1%
Non-Degree	16	0.5%	9	43.8%
Inter-Campus	18	0.5%	15	16.7%
Health Sciences Center Total	3,529	100.0%	3,535	-0.2%

Source: Office of Institutional Research, HSC

CREDIT HOUR ENROLLMENT

Annual Student Credit Hour Enrollment by Level, College and Location 2013-2014

	<u>On-Campus</u>	<u>OU-Tulsa</u>	<u>Off-Campus</u>	<u>Total</u>
<i>Undergraduate Division</i>				
Allied Health	6,147	821	0	6,968
Dentistry	1,741	0	1,593	3,334
Nursing	9,282	4,474	2,971	16,727
Subtotal - Undergraduate	17,170	5,295	4,564	27,029
<i>Graduate College (MS/PhD)</i>				
Allied Health	614	32	0	646
Dentistry	450	0	0	450
Graduate - CTS	258	0	0	258
Medicine - Graduate	2,747	0	0	2,747
Nursing	217	0	0	217
Pharmacy	355	34	0	389
Public Health	861	0	0	861
Subtotal - Graduate	5,502	66	0	5,568
<i>Health Professional</i>				
Allied Health	8,921	2,979	0	11,900
Dentistry	10,225	0	0	10,225
Medicine				
Medicine - MD	0	2,342	0	2,342
Medicine - PA	7,386	3,418	0	10,804
Nursing	2,126	1,231	259	3,616
Pharmacy	11,642	4,618	0	16,260
Public Health	3,321	481	0	3,802
Subtotal - Professional	43,621	15,069	259	58,949
<i>Total</i>				
Allied Health	15,682	3,832	0	19,514
Dentistry	12,416	0	1,593	14,009
Graduate - CTS	258	0	0	258
Medicine				
Medicine - MD	0	2,342	0	2,342
Medicine - PA	7,386	3,418	0	10,804
Medicine - Grad	2,747	0	0	2,747
Nursing	11,625	5,705	3,230	20,560
Pharmacy	11,997	4,652	0	16,649
Public Health	4,182	481	0	4,663
Non-Degree	174	0	0	174
Inter-Campus	0	0	134	134
Total	66,467	20,430	4,957	91,854

Source: Institutional Research, HSC.

FACULTY AND STAFF

TOTAL EMPLOYEES

Total Employees by IPEDS Race/Ethnicity, Employee Type and Sex Fall 2014

	<u>White</u>	<u>American Indian/ Alaska Nat.</u>	<u>Asian</u>	<u>Black/ African American</u>	<u>Hispanic</u>	<u>Native Hawaiian/ Other Pac. Isl.</u>	<u>Two or More Races</u>	<u>Inter- national</u>	<u>Not Reported</u>	<u>Total</u>
Full-Time Faculty										
Male	431	8	46	11	11	2	1	119	0	629
Female	430	14	49	24	13	0	3	60	0	593
Total	861	22	95	35	24	2	4	179	0	1,222
Full-Time Staff										
Male	593	38	39	78	20	1	6	40	0	815
Female	1,983	115	74	357	181	3	44	61	0	2,818
Total	2,576	153	113	435	201	4	50	101	0	3,633
Part-Time Faculty										
Male	230	2	13	2	3	0	0	21	0	271
Female	143	2	11	2	3	0	0	6	0	167
Total	373	4	24	4	6	0	0	27	0	438
Part-Time Staff										
Male	30	0	4	4	2	0	0	1	0	41
Female	196	6	12	14	4	0	5	5	0	242
Total	226	6	16	18	6	0	5	6	0	283
Residents										
Male	307	9	64	7	10	3	5	83	0	488
Female	197	7	49	15	6	0	1	27	0	302
Total	504	16	113	22	16	3	6	110	0	790
Student Employees										
Male	79	0	15	3	0	0	2	102	0	201
Female	91	1	12	9	1	0	4	77	0	195
Total	170	1	27	12	1	0	6	179	0	396
Part-Time Student Assistants										
Male	37	0	4	1	0	0	3	1	0	46
Female	31	0	3	2	0	0	1	1	0	38
Total	68	0	7	3	0	0	4	2	0	84
Total Employees										
Male	1,707	57	185	106	46	6	17	367	0	2,491
Female	3,071	145	210	423	208	3	58	237	0	4,355
Total	4,778	202	395	529	254	9	75	604	0	6,846

Employees hired on Special Pay status for less than 90 days are not included.

Source: HSC Office of Institutional Research as of November 1, 2014

FACULTY AND STAFF

Full-Time Faculty and Staff by IPEDS Race/Ethnicity, Job Type and Sex

Fall 2014

<u>Rank</u>	<u>White</u>	<u>American Indian/ Alaska Nat.</u>	<u>Asian</u>	<u>Black/ African American</u>	<u>Hispanic</u>	<u>Native Hawaiian/ Other Pac. Isl.</u>	<u>Two or More Races</u>	<u>Inter- national</u>	<u>Not Reported</u>	<u>Total</u>
Faculty										
Male	431	8	46	11	11	2	1	119	0	629
Female	430	14	49	24	13	0	3	60	0	593
Total	861	22	95	35	24	2	4	179	0	1,222
Executive/Administrative/Managerial										
Male	95	3	2	7	1	0	1	1	0	110
Female	242	4	3	20	5	0	3	1	0	278
Total	337	7	5	27	6	0	4	2	0	388
Other Professional										
Male	223	12	15	15	2	0	1	19	0	287
Female	751	45	33	57	20	1	11	28	0	946
Total	974	57	48	72	22	1	12	47	0	1,233
Secretarial/Clerical										
Male	32	4	4	11	6	0	2	1	0	60
Female	682	30	15	162	92	0	17	11	0	1,009
Total	714	34	19	173	98	0	19	12	0	1,069
Technical/Paraprofessional										
Male	118	13	5	12	9	1	1	4	0	163
Female	294	33	14	99	61	2	13	9	0	525
Total	412	46	19	111	70	3	14	13	0	688
Skilled Craft										
Male	94	2	4	10	0	0	1	1	0	112
Female	3	0	0	1	0	0	0	0	0	4
Total	97	2	4	11	0	0	1	1	0	116
Service/Maintenance										
Male	31	4	9	23	2	0	0	14	0	83
Female	11	3	9	18	3	0	0	12	0	56
Total	42	7	18	41	5	0	0	26	0	139
Total Full-Time Faculty and Staff										
Male	1,024	46	85	89	31	3	7	159	0	1,444
Female	2,413	129	123	381	194	3	47	121	0	3,411
Total	3,437	175	208	470	225	6	54	280	0	4,855

Source: HSC Office of Institutional Research as of November 1, 2014

FACULTY AND STAFF

Part-Time Faculty and Staff by IPEDS Race/Ethnicity, Job Type and Sex Fall 2014

Rank	White	American Indian/ Alaska Nat.	Asian	Black/ African American	Hispanic	Native Hawaiian/ Other Pac. Isl.	Two or More Races	Inter- national	Not Reported	Total
Faculty										
Male	230	2	13	2	3	0	0	21	0	271
Female	143	2	11	2	3	0	0	6	0	167
Total	373	4	24	4	6	0	0	27	0	438
Executive/Administrative/Managerial										
Male	3	0	0	0	0	0	0	0	0	3
Female	12	1	0	1	0	0	0	1	0	15
Total	15	1	0	1	0	0	0	1	0	18
Other Professional										
Male	7	0	1	0	0	0	0	1	0	9
Female	112	3	6	4	0	0	3	3	0	131
Total	119	3	7	4	0	0	3	4	0	140
Secretarial/Clerical										
Male	5	0	2	3	0	0	0	0	0	10
Female	48	1	3	4	2	0	2	1	0	61
Total	53	1	5	7	2	0	2	1	0	71
Technical/Paraprofessional										
Male	14	0	1	0	1	0	0	0	0	16
Female	23	1	3	3	2	0	0	0	0	32
Total	37	1	4	3	3	0	0	0	0	48
Skilled Craft										
Male	0	0	0	0	0	0	0	0	0	0
Female	0	0	0	0	0	0	0	0	0	0
Total	0	0	0	0	0	0	0	0	0	0
Service/Maintenance										
Male	1	0	0	1	1	0	0	0	0	3
Female	1	0	0	2	0	0	0	0	0	3
Total	2	0	0	3	1	0	0	0	0	6
Total Part-Time Faculty and Staff										
Male	260	2	17	6	5	0	0	22	0	312
Female	339	8	23	16	7	0	5	11	0	409
Total	599	10	40	22	12	0	5	33	0	721

Source: HSC Office of Institutional Research as of November 1, 2014

FACULTY CHARACTERISTICS

Full-Time Faculty by Rank

Fall 2004 to 2014

<u>Fall</u>	<u>Professor</u>	<u>Associate Professor</u>	<u>Assistant Professor</u>	<u>Instructor</u>	<u>Other Faculty</u>	<u>Total</u>
2004	205	190	264	68	156	883
2005	217	196	272	83	163	931
2006	217	208	274	84	181	964
2007	231	208	292	92	176	999
2008	236	214	288	93	186	1,017
2009	243	211	317	93	187	1,051
2010	225	218	311	101	238	1,093
2011	233	214	331	100	264	1,142
2012	241	210	327	103	271	1,152
2013	236	209	352	102	290	1,189
2014	223	217	364	110	308	1,222

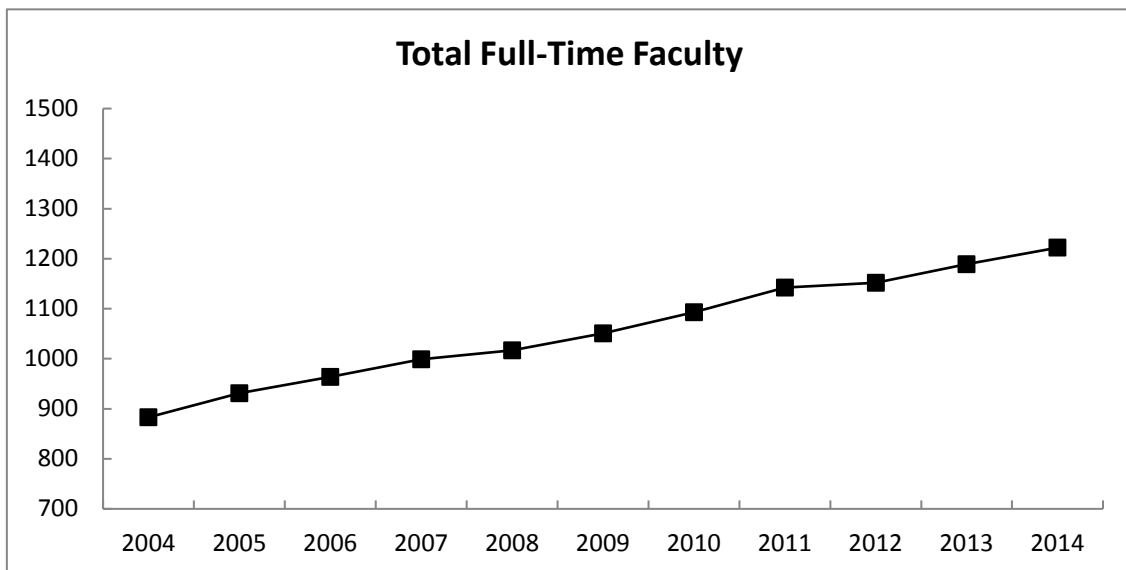

Source: HSC Office of Institutional Research as of November 1, 2014

FACULTY CHARACTERISTICS

Full-Time Faculty by Rank, Sex and IPEDS Race/Ethnicity

Fall 2014

Rank	American		Asian	Black/ African		Native		Two or More Races	Inter- national	Not Reported	Total
	White	Indian/ Alaska Nat.		American	Hispanic	Hawaiian/ Oth. Pac. Isl.					
Professors											
Male	118	4	13	1	2	0	0	0	21	0	159
Female	53	1	3	1	1	0	0	0	5	0	64
Total	171	5	16	2	3	0	0	0	26	0	223
Associate Professors											
Male	86	1	10	1	5	0	0	0	21	0	124
Female	68	3	7	2	3	0	0	0	10	0	93
Total	154	4	17	3	8	0	0	0	31	0	217
Assistant Professors											
Male	101	1	11	5	3	1	0	0	45	0	167
Female	130	2	23	10	5	0	1	1	26	0	197
Total	231	3	34	15	8	1	1	1	71	0	364
Instructors											
Male	22	0	3	0	1	0	0	0	4	0	30
Female	64	5	4	3	1	0	1	1	2	0	80
Total	86	5	7	3	2	0	1	1	6	0	110
Other Faculty											
Male	104	2	9	4	0	1	1	1	28	0	149
Female	115	3	12	8	3	0	1	1	17	0	159
Total	219	5	21	12	3	1	2	2	45	0	308
Total Full-Time Faculty											
Male	431	8	46	11	11	2	1	1	119	0	629
Female	430	14	49	24	13	0	3	3	60	0	593
Total	861	22	95	35	24	2	4	4	179	0	1,222

Source: HSC Office of Institutional Research as of November 1, 2014

FACULTY CHARACTERISTICS

Full-Time Faculty by College, Sex and IPEDS Race/Ethnicity

Fall 2014

<u>College</u>	<u>White</u>	<u>American Indian/ Alaska Nat.</u>	<u>Asian</u>	<u>Black/ African American</u>	<u>Hispanic</u>	<u>Native Hawaiian/ Oth. Pac. Isl.</u>	<u>Two or More Races</u>	<u>Inter- national</u>	<u>Not Reported</u>	<u>Total</u>
Allied Health										
Male	9	0	1	0	0	1	1	2	0	14
Female	38	1	0	1	0	0	0	1	0	41
Total	47	1	1	1	0	1	1	3	0	55
Dentistry										
Male	18	1	1	1	1	0	0	6	0	28
Female	14	0	0	1	0	0	1	3	0	19
Total	32	1	1	2	1	0	1	9	0	47
Graduate College										
Male	10	1	0	0	1	0	0	0	0	12
Female	7	1	2	3	0	0	0	1	0	14
Total	17	2	2	3	1	0	0	1	0	26
Medicine-OKC										
Male	306	2	40	6	7	1	0	97	0	459
Female	215	7	35	8	9	0	2	43	0	319
Total	521	9	75	14	16	1	2	140	0	778
Medicine-Tulsa										
Male	59	1	1	4	1	0	0	2	0	68
Female	41	3	3	2	2	0	0	4	0	55
Total	100	4	4	6	3	0	0	6	0	123
Nursing										
Male	1	1	0	0	0	0	0	0	0	2
Female	74	1	2	6	0	0	0	0	0	83
Total	75	2	2	6	0	0	0	0	0	85
Pharmacy										
Male	16	0	1	0	1	0	0	6	0	24
Female	28	0	4	1	2	0	0	5	0	40
Total	44	0	5	1	3	0	0	11	0	64
Public Health										
Male	12	2	2	0	0	0	0	6	0	22
Female	13	1	3	2	0	0	0	3	0	22
Total	25	3	5	2	0	0	0	9	0	44
Total Full-Time Faculty										
Male	431	8	46	11	11	2	1	119	0	629
Female	430	14	49	24	13	0	3	60	0	593
Total	861	22	95	35	24	2	4	179	0	1,222

Source: HSC Office of Institutional Research as of November 1, 2014

FACULTY CHARACTERISTICS

Full-Time Faculty Tenure Status by Rank, Sex and IPEDS Race/Ethnicity

Fall 2014

Rank	Tenured									Tenure Track									Not Eligible									Total
	WH	BL	HI	AS	AI	HA	>1	NR	UN	WH	BL	HI	AS	AI	HA	>1	NR	UN	WH	BL	HI	AS	AI	HA	>1	NR	UN	
<u>Professor</u>																												
Male	81	1	0	8	3	0	0	16	0	5	0	1	2	0	0	0	0	0	32	0	1	3	1	0	0	5	0	159
Female	32	1	1	3	1	0	0	4	0	1	0	0	0	0	0	0	0	0	20	0	0	0	0	0	0	1	0	64
Total	113	2	1	11	4	0	0	20	0	6	0	1	2	0	0	0	0	0	52	0	1	3	1	0	0	6	0	223
<u>Associate Professor</u>																												
Male	15	0	0	3	0	0	0	11	0	8	0	0	2	0	0	0	2	0	63	1	5	5	1	0	0	8	0	124
Female	14	0	0	2	0	0	0	4	0	3	0	0	1	1	0	0	2	0	51	2	3	4	2	0	0	4	0	93
Total	29	0	0	5	0	0	0	15	0	11	0	0	3	1	0	0	4	0	114	3	8	9	3	0	0	12	0	217
<u>Assistant Professor</u>																												
Male	0	0	0	0	0	0	0	0	0	15	0	0	1	0	0	0	7	0	86	5	3	10	1	1	0	38	0	167
Female	0	0	0	0	0	0	0	0	0	12	2	0	3	0	0	0	4	0	118	8	5	20	2	0	1	22	0	197
Total	0	0	0	0	0	0	0	0	0	27	2	0	4	0	0	0	11	0	204	13	8	30	3	1	1	60	0	364
<u>Instructor</u>																												
Male	0	0	0	0	0	0	0	0	0	0	0	0	0	0	0	0	0	0	22	0	1	3	0	0	0	4	0	30
Female	0	0	0	0	0	0	0	0	0	0	0	0	0	0	0	0	0	0	64	3	1	4	5	0	1	2	0	80
Total	0	0	0	0	0	0	0	0	0	0	0	0	0	0	0	0	0	0	86	3	2	7	5	0	1	6	0	110
<u>Other Faculty</u>																												
Male	11	0	0	0	0	0	0	2	0	0	0	0	0	0	0	0	0	0	93	4	0	9	2	1	1	26	0	149
Female	3	0	0	0	0	0	0	0	0	0	0	0	0	0	0	0	0	0	112	8	3	12	3	0	1	17	0	159
Total	14	0	0	0	0	0	0	2	0	0	0	0	0	0	0	0	0	0	205	12	3	21	5	1	2	43	0	308
<u>Total FT Faculty</u>																												
Male	107	1	0	11	3	0	0	29	0	28	0	1	5	0	0	0	9	0	296	10	10	30	5	2	1	81	0	629
Female	49	1	1	5	1	0	0	8	0	16	2	0	4	1	0	0	6	0	365	21	12	40	12	0	3	46	0	593
Total	156	2	1	16	4	0	0	37	0	44	2	1	9	1	0	0	15	0	661	31	22	70	17	2	4	127	0	1,222

WH = White

BL = Black/African American

HI = Hispanic

AS = Asian

AI = American Indian/Alaska Native

HA = Native Hawaiian/Other Pacific Islander

>1 = Two or More Races

NR = International

UN = Unknown/Not Reported

Source: HSC Office of Institutional Research as of November 1, 2014

FACULTY CHARACTERISTICS

Full-Time Faculty Tenure Status by College and Department

Fall 2014

<u>College/Department</u>	<u>Tenured</u>	<u>Tenure Track</u>	<u>Consecutive Term</u>	<u>Not Eligible</u>	<u>Total</u>
ALLIED HEALTH					
Administration and Academic Services	1	0	0	1	2
Communication Sciences & Disorders	5	1	4	4	14
Medical Imaging and Radiation Sciences	0	0	8	2	10
Nutritional Sciences	1	2	2	1	6
Occupational Therapy	0	0	3	2	5
Physical Therapy	4	3	7	4	18
Allied Health Total	11	6	24	14	55
DENTISTRY					
Administration	2	0	0	1	3
Community Dentistry	0	0	2	2	4
Dental Hygiene	0	0	3	2	5
Dentistry Residency Program	0	0	0	0	0
Developmental Dentistry	1	0	2	0	3
Oral Biology	0	1	6	6	13
Oral and Maxillofacial Surgery	0	0	0	2	2
Restorative Dentistry	3	0	9	5	17
Dentistry Total	6	1	22	18	47
GRADUATE COLLEGE					
Health Sciences Library & Information Mgmt.	2	0	19	5	26
Graduate College Total	2	0	19	5	26
MEDICINE-OKC					
Administration	1	0	6	0	7
Anesthesiology	1	0	38	48	87
Biochemistry & Molecular Biology	11	2	1	0	14
Cell Biology	11	2	3	6	22
Dermatology	0	0	5	2	7
Family Medicine	7	0	16	12	35
Geriatrics	5	3	4	4	16
Medicine	23	8	40	44	115
Microbiology & Immunology	8	3	1	4	16
Neurology	2	0	22	7	31
Neurosciences	0	0	0	0	0
Neurosurgery	1	5	1	11	18
Obstetrics & Gynecology	4	0	28	9	41
Ophthalmology	9	4	3	8	24
Orthopaedic Surgery & Rehab.	0	0	16	8	24
Otorhinolaryngology	0	2	7	4	13
Pathology	4	0	17	1	22
Pediatrics	28	4	81	52	165
Physiology	7	4	0	5	16
Psychiatry & Behavioral Sciences	3	1	7	2	13
Radiation Oncology	2	0	2	10	14
Radiological Sciences	3	2	23	2	30
Surgery	6	3	13	10	32
Urology	8	0	6	2	16
Medicine-OKC Total	144	43	340	251	778

(Continued)

FACULTY CHARACTERISTICS

Full-Time Faculty Tenure Status by College and Department

Fall 2014

(Continued)

<u>College/Department</u>	<u>Tenured</u>	<u>Tenure Track</u>	<u>Consecutive Term</u>	<u>Not Eligible</u>	<u>Total</u>
MEDICINE-TULSA					
Administration	0	0	2	0	2
Dermatology	0	0	0	0	0
Emergency Medicine	1	0	3	4	8
Family Practice	0	0	15	9	24
Internal Medicine	2	0	19	3	24
Obstetrics & Gynecology	1	2	6	7	16
Pediatrics	1	0	19	9	29
Psychiatry	1	0	12	0	13
Surgery	1	0	4	2	7
Medicine-Tulsa Total	7	2	80	34	123
College of Medicine Total	151	45	420	285	901
NURSING					
Academic Programs	10	3	32	40	85
Nursing Total	10	3	32	40	85
PHARMACY					
Administration and Student Services	2	0	3	1	6
Pharmaceutical Sciences	8	4	1	5	18
Pharmacy Clinical & Admin. Sciences	4	1	26	9	40
Pharmacy Total	14	5	30	15	64
PUBLIC HEALTH					
Administration	1	1	0	0	2
Biostatistics & Epidemiology	7	6	0	4	17
Center for American Indian Research	1	0	0	3	4
Health Administration & Policy	3	2	1	0	6
Health Promotion Sciences	5	0	0	2	7
Occupational & Environmental Health	5	3	0	0	8
Public Health Total	22	12	1	9	44
Total Full-Time Faculty	216	72	548	386	1,222

Source: HSC Office of Institutional Research as of November 1, 2014

FACULTY CHARACTERISTICS

Full-Time Faculty Headcount by Tenure Status and College

Fall 2014

<u>College</u>	<u>Tenured</u>	<u>Tenure Track</u>	<u>Not Eligible</u>	<u>Total</u>	<u>% Tenured</u>
Allied Health	11	6	38	55	20.0%
Dentistry	6	1	40	47	12.8%
Graduate College	2	0	24	26	7.7%
Medicine - OKC	144	43	591	778	18.5%
Medicine - Tulsa	7	2	114	123	5.7%
Nursing	10	3	72	85	11.8%
Pharmacy	14	5	45	64	21.9%
Public Health	22	12	10	44	50.0%
Total Full-Time Faculty	216	72	934	1,222	17.7%

Percent of Faculty Who Are Tenured

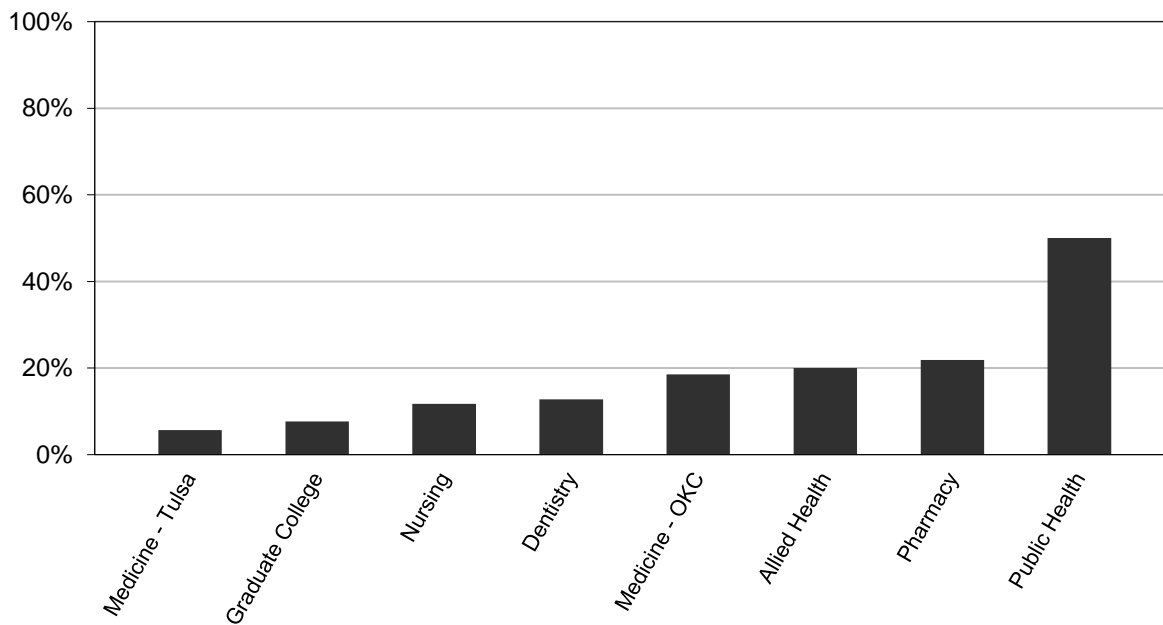

Source: HSC Office of Institutional Research as of November 1, 2014

FACULTY CHARACTERISTICS

Faculty FTE by Tenure Status and College

Fall 2014

<u>College</u>	<u>Tenured</u>	<u>Tenure Track</u>	<u>Consecutive Term</u>	<u>Full-Time Not Eligible</u>	<u>Part-Time Not Eligible</u>	<u>Total</u>
Allied Health	11.00	6.00	24.00	14.00	0.50	55.50
Dentistry	6.00	1.00	22.00	18.00	23.80	70.80
Graduate College	2.00	0.00	19.00	5.00	0.00	26.00
Medicine - OKC	140.22	42.57	332.35	249.32	48.19	812.65
Medicine - Tulsa	7.00	2.00	80.00	33.00	14.69	136.69
Nursing	10.00	3.00	32.00	40.00	2.39	87.39
Pharmacy	14.00	5.00	30.00	15.00	2.63	66.63
Public Health	22.00	12.00	1.00	9.00	2.75	46.75
Total Faculty	212.22	71.57	540.35	383.32	94.95	1,302.41

Source: HSC Office of Institutional Research as of November 1, 2014

BUDGET

OPERATING BUDGET

Operating Budget by Funding Source

FY 2000 - 2015

<u>Fiscal Year</u>	<u>HSC Total E&G Budget</u>	<u>Contract Research & Services</u>	<u>Professional Practice Plan</u>	<u>Auxiliary Enterprise & Student Activities</u>	<u>Grand Total</u>	<u>Internal Service Units</u>	<u>Student Aid</u>
2000	100,200,074	85,594,387	99,267,229	23,386,783	308,448,473	20,322,572	2,603,928
2001	110,175,268	77,500,000	103,237,918	28,598,257	319,511,443	21,181,862	2,840,370
2002	118,402,738	79,243,000	122,670,714	30,598,137	350,914,589	22,029,136	3,426,901
2003	121,140,798	82,737,000	131,257,664	27,242,785	362,378,247	19,353,798	2,479,322
2004	132,193,330	87,832,273	166,009,576	44,230,461	430,265,640	21,359,556	2,841,923
2005	129,612,451	104,001,905	210,874,224	49,002,648	493,491,228	22,297,898	4,089,704
2006	142,073,617	113,787,481	282,000,000	50,262,907	588,124,005	24,005,551	4,561,262
2007	158,756,303	114,932,687	265,814,838	66,989,467	606,493,295	27,347,319	5,065,901
2008	170,730,722	113,356,109	270,970,346	81,253,130	636,310,307	29,020,083	5,494,787
2009	182,345,043	135,427,666	304,465,501	73,967,585	696,205,795	33,873,499	6,739,879
2010	185,467,071	132,379,670	305,464,204	99,603,392	722,914,337	29,100,336	6,626,347
2011	185,036,274	139,291,288	333,235,340	97,449,810	755,012,712	29,805,742	5,952,774
2012	191,719,179	140,302,399	351,285,159	114,965,864	798,272,601	31,747,557	6,069,881
2013	190,500,103	133,723,365	395,546,135	113,778,731	833,548,334	34,777,828	5,756,287
2014	183,159,271	138,977,840	457,050,844	89,310,880	868,498,835	40,373,535	5,433,890
2015	189,193,944	151,815,329	475,619,557	93,797,035	910,425,865	35,332,674	5,633,796

Source: Budget Office, HSC

EDUCATIONAL AND GENERAL BUDGET

Budget Trends and Budget Per FTE Student

FY 2000 - 2015

<u>Fiscal Year</u>	<u>Total E&G Budget</u>	<u>Annual Percentage Change</u>	<u>Cumulative Percentage Change</u>
2000	98,803,074		
2001	108,975,268	10.3 %	10.3 %
2002	116,626,738	7.0	18.0
2003	119,745,798	2.7	21.2
2004	130,593,330	9.1	32.2
2005	129,612,451	-0.8	31.2
2006	142,073,617	9.6	43.8
2007	158,756,303	11.7	60.7
2008	170,730,722	11.7	72.8
2009	182,345,043	7.5	84.6
2010	185,467,071	6.8	87.7
2011	185,036,274	-0.2	87.3
2012	191,719,179	3.6	94.0
2013	190,500,103	-0.6	92.8
2014	183,159,271	-3.9	85.4
2015	189,193,944	3.3	91.5

<u>Fiscal Year</u>	<u>Total E&G Budget Per FTE Student</u>	<u>Annual Percentage Change</u>	<u>Cumulative Percentage Change</u>
2000	31,739		
2001	35,671	12.4 %	12.4 %
2002	37,866	6.2	19.3
2003	34,077	-10.0	7.4
2004	34,937	2.5	10.1
2005	37,832	8.3	19.2
2006	39,520	4.5	24.5
2007	41,767	5.7	31.6
2008	44,566	6.7	40.4
2009	43,875	-1.6	38.2
2010	44,138	0.6	39.1
2011	43,042	-2.5	35.6
2012	45,377	5.4	43.0
2013	44,919	-1.0	41.5
2014	44,619	-0.7	40.6
2015	46,348	3.9	46.0

Source: Budget Office, HSC

BUDGET

The University of Oklahoma - Health Sciences Center

EDUCATIONAL AND GENERAL BUDGET

State Appropriations

FY 2000 - 2015

<u>Fiscal Year</u>	<u>State Appropriations</u>	<u>Annual Percentage Change</u>	<u>Cumulative Percentage Change</u>
2000	74,250,876		
2001	79,960,242	7.7 %	7.7 %
2002	83,479,833	4.4	12.4
2003	83,785,710	0.4	12.8
2004	75,148,189	-10.3	1.2
2005	77,504,758	3.1	4.4
2006	83,708,137	8.0	12.7
2007	96,683,918	15.5	30.2
2008	100,112,232	15.5	34.8
2009	103,253,439	3.6	39.1
2010	107,283,449	3.1	44.5
2011	101,510,271	-5.4	36.7
2012	95,680,674	-5.7	28.9
2013	96,903,888	1.3	30.5
2014	97,900,479	1.0	31.9
2015	97,900,479	0.0	31.9

<u>Fiscal Year</u>	<u>State Approp. Budget Per FTE Student</u>	<u>Annual Percentage Change</u>	<u>Cumulative Percentage Change</u>
2000	23,852		
2001	26,174	9.7 %	9.7 %
2002	27,104	3.6	13.6
2003	23,843	-12.0	0.0
2004	20,104	-15.7	-15.7
2005	22,623	12.5	-5.2
2006	23,285	2.9	-2.4
2007	25,436	9.2	6.6
2008	26,132	9.2	9.6
2009	24,844	2.7	4.2
2010	25,532	-4.9	7.0
2011	23,613	-7.5	-1.0
2012	22,646	-4.1	-5.1
2013	22,797	0.7	-4.4
2014	23,849	4.6	0.0
2015	23,984	0.6	0.6

SPONSORED PROGRAMS

GRANTS AND CONTRACTS

Summary of Grants and Contracts Received by College and Department

July 1, 2013-June 30, 2014

Allied Health	
L. M. Tolbert Library and Resource Center for Developmental Disabilities	\$1,308,101
Communication Sciences & Disorders	<u>27,283</u>
Total - Allied Health	\$1,335,384
Dentistry	
Office of the Dean	<u>\$96,922</u>
Total - Dentistry	\$96,922
Medicine	
Biochemistry and Molecular Biology	\$3,037,479
Cell Biology	4,861,001
Center for Alcohol and Drug-Related Studies	105,000
Center for Learning and Leadership	801,326
Center for Neurosciences	544,334
Center for Research in Women's Health	778,644
Dermatology	1,135,688
Donald W. Reynolds Dept. of Geriatrics	4,916,181
Family and Preventive Medicine	319,117
Heart Rhythm Institute	272,982
Medicine	16,955,877
Microbiology and Immunology	8,252,819
Neurology	1,469,272
Ophthalmology	5,816,122
Orthopedic Surgery and Rehabilitation	210,497
Otorhinolaryngology	45,000
Pathology	99,878
Pediatrics	16,939,056
Physiology	4,767,007
Psychiatry and Behavioral Sciences	756,898
SOCC Clinical Trials Office	18,837,377
Stephenson Cancer Center Research	16,307,799
Surgery Residency Program	353,431
OU Breast Institute	10,000
OU Diabetes Center	1,444,464
Urology	<u>1,181,708</u>
Total - Medicine	\$110,218,957
Medicine - Tulsa	
Emergency Medicine	\$2,014,750
Integrative Immunology Center	87,494
PA Program	121,024
Pediatrics	63,184
Psychiatry	28,925
Research Center	153,948
Surgery	<u>105,980</u>
Total - Medicine Tulsa	\$2,575,305

(Continued)

GRANTS AND CONTRACTS

Summary of Grants and Contracts Received by College and Department

July 1, 2013-June 30, 2014

(Continued)

Nursing	
Academic Programs	\$350,000
Continuing Education	<u>59,783</u>
Total - Nursing	\$409,783
Pharmacy	
Admin Pharm Services	\$4,301,140
Oklahoma Poison Control Center	216,316
Pharmaceutical Sciences	2,651,595
Pharmacy Clinical & Administrative Sciences	83,820
Pharmacy Clinical & Administrative Sciences - Tulsa	<u>11,019</u>
Total - Pharmacy	\$7,263,890
Public Health	
Dean's Office	\$450,000
Biostatistics and Epidemiology	860,013
Center for American Indian Health Research	1,086,840
Health Administration and Policy	201,399
Health Promotion Sciences	3,161,073
Occupational and Environmental Health	475,016
Oklahoma Center on AIDHD	<u>1,803,216</u>
Total - Public Health	\$8,037,557
Graduate College	
Office of the Dean	<u>\$1,232,675</u>
Total - Graduate College	\$1,232,675
Other OUHSC Units	
Comparative Medicine	\$4,827,997
Library	42,953
Provost - Faculty Academic Support and Community Partnership & Health	143,165
Provost - Center for Clinical & Translational Research	<u>8,300,000</u>
Total - Other OUHSC UNITS	\$13,314,115
TOTAL AWARDS	\$144,484,588

Source: Research Administration, HSC

TUITION & FEES

TUITION AND FEES

Undergraduate and Graduate Studies

Fall 2014

Course Level	Resident Tuition per Credit Hour	Additional Fees* per Credit Hour	Resident Tuition and Fees per Credit Hour	Additional Nonresident Tuition per Credit Hour	Nonresident Tuition and Fees per Credit Hour
Undergraduate Courses	\$137.60	\$56.65	\$194.25	\$425.80	\$620.05
Graduate Division	183.10	55.40	238.50	524.00	762.50

*Additional Fees include: activity, library, connectivity, facility, assessment (undergraduate only), special event, security services, transit, and academic facility & life safety.

Health Professions Studies

Health Profession	Resident Tuition per Semester	Additional Nonresident Tuition per Semester	Total Nonresident Tuition per Semester	Additional Fees** per Credit Hour
Medicine (M.D.)	\$10,450.00	\$14,041.00	\$24,491.00	\$55.40
Dentistry (D.D.S.)	8,431.80	11,581.70	20,013.50	55.40
Doctor of Pharmacy	7,216.50	8,975.50	16,192.00	55.40
Physician Associate (P.A.)	4,293.80	5,389.80	9,683.60	55.40
Occupational Therapy	3,581.00	5,014.00	8,595.00	55.40
Doctor of Physical Therapy	4,619.00	7,046.50	11,665.50	55.40
Doctor of Audiology	4,246.00	6,852.00	11,098.00	55.40
Public Health(MPH, MHA, DrPH)***	355.45/hr	605.65/hr	961.10/hr	55.40
Doctor of Nursing Practice(DNP)***	406.85/hr	625.45/hr	1,032.30/hr	55.40
Master of Science in Nursing(MSN)***	236.20/hr	576.40/hr	812.60/hr	55.40

**Additional Fees include: activity, library, connectivity, facility, special event, security services, transit, and academic facility & life safety.

***This program is assessed professional tuition at an hourly rate.

Per Semester Fees

Fee	Amount
Health Fee****	\$74.00
Registration Fee****	20.00
International Student Fee	50.00
Academic Records Fee****	15.00
Cultural & Recreational Services****	112.25
Counseling Services Fee****	24.00

Additional Fees

Fee	Amount per Credit Hour
Academic Facility & Life Safety	\$7.50
Activity	3.50
Library	13.00
Connectivity	16.00
Facility	7.30
Assessment (UG only)	1.25
Special Event	3.00
Security Services	3.60
Transit	1.50

****All students are required to pay as a condition of enrollment.

Source: Bursar's Office, HSC

FACILITIES

FACILITIES

Distribution of Space by Program Classification
Oklahoma City Campus

FY 2015

PROGRAM CLASSIFICATION	<u>NET SQ FT</u>	<u>PERCENT OF TOTAL</u>
Instruction	366,257	11.3%
Research	340,708	10.6%
Public Service	634,025	19.6%
Academic Support	263,245	8.2%
Student Service	49,322	1.5%
Institutional Administration	184,208	5.7%
Operations/Physical Plant ¹	773,515	24.0%
Auxiliary Enterprises	70,542	2.2%
Independent Operations	417,766	12.9%
Service Units	129,705	4.0%
TOTAL NET SQUARE FEET ²	3,229,293	100.0%

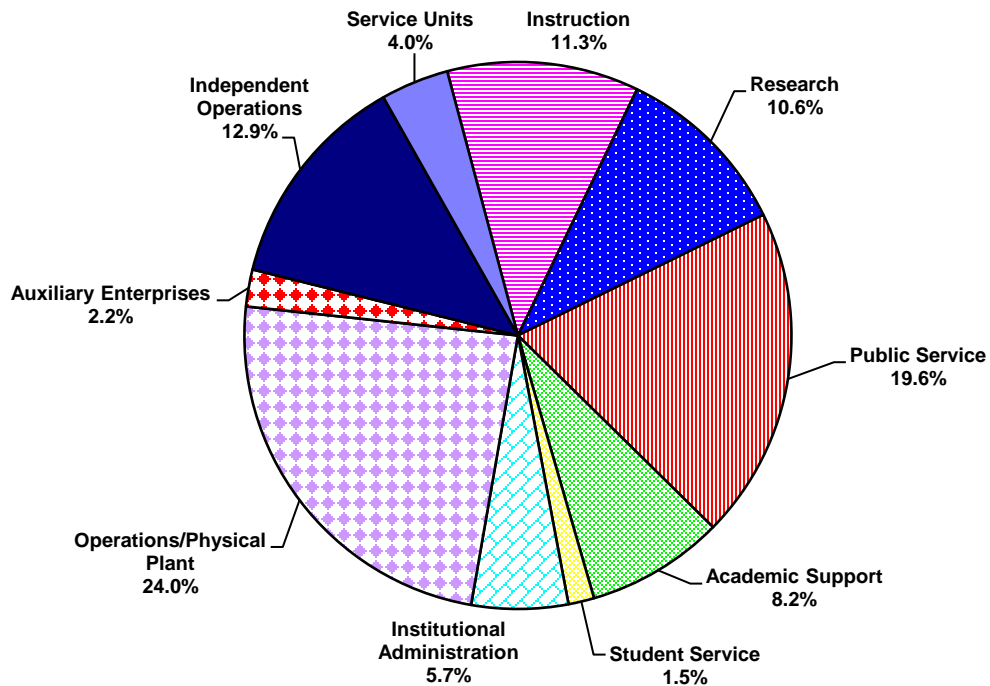

¹ Includes non assignable space (575410 nasf)

² Net Sq Ft = Gross Sq Ft less Structural Area

Source: Facilities Management, HSC

FACILITIES

Distribution of Space by Program Classification
Tulsa Campus

FY 2015

PROGRAM CLASSIFICATION	<u>NET SQ FT</u>	<u>PERCENT OF TOTAL</u>
Instruction	129,538	21.2%
Research	4,570	0.7%
Public Service	164,214	26.9%
Academic Support	45,788	7.5%
Student Service	29,638	4.8%
Institutional Administration	21,831	3.6%
Operations/Physical Plant ¹	183,926	30.1%
Independent Operations	<u>31,998</u>	<u>5.2%</u>
TOTAL NET SQUARE FEET ²	611,503	100.0%

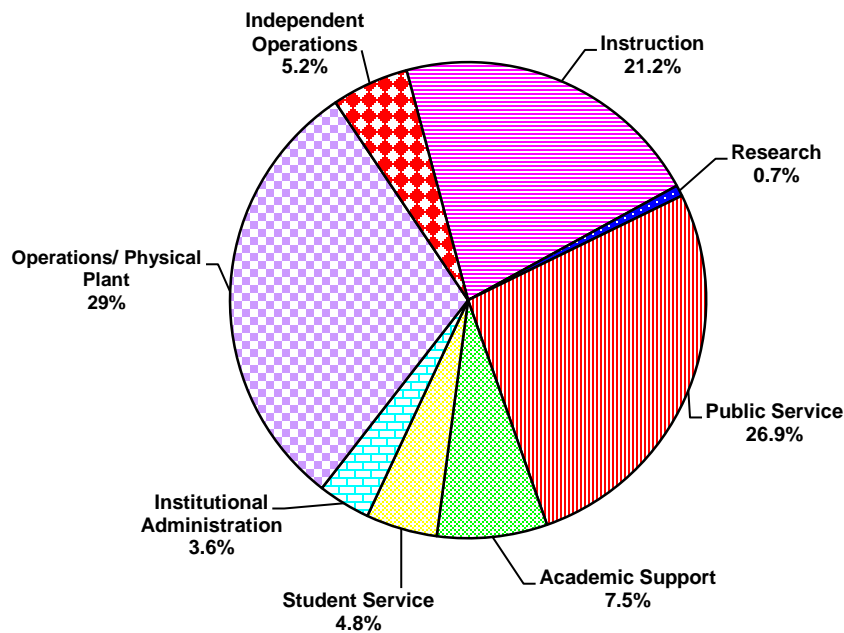

¹ Includes Nonassignable Areas (129,484 nasf)

² Net Sq Ft = Gross Sq Ft less Structural Area

Source: Facilities Mangement, HSC

FACILITIES

Distribution of Space by College and Administrative Unit
Oklahoma City Campus

FY 2015

COLLEGE/UNIT	NET SQ FT	PERCENT OF TOTAL
College of Allied Health	78,864	2.4%
College of Dentistry	124,343	3.9%
College of Medicine	995,628	30.8%
College of Nursing	59,620	1.8%
College of Pharmacy	70,239	2.2%
College of Public Health	68,008	2.1%
Graduate College	7,502	0.2%
Administrative Affairs	383,896	11.9%
HSC Student Affairs	20,151	0.6%
Library	60,104	1.9%
Office of the Provost	96,025	3.0%
Office of Research Administration	140,629	4.4%
Other ¹	450,487	14.0%
Non Assignable	673,797	20.9%
TOTAL NET SQUARE FEET ²	3,229,293	100.0%

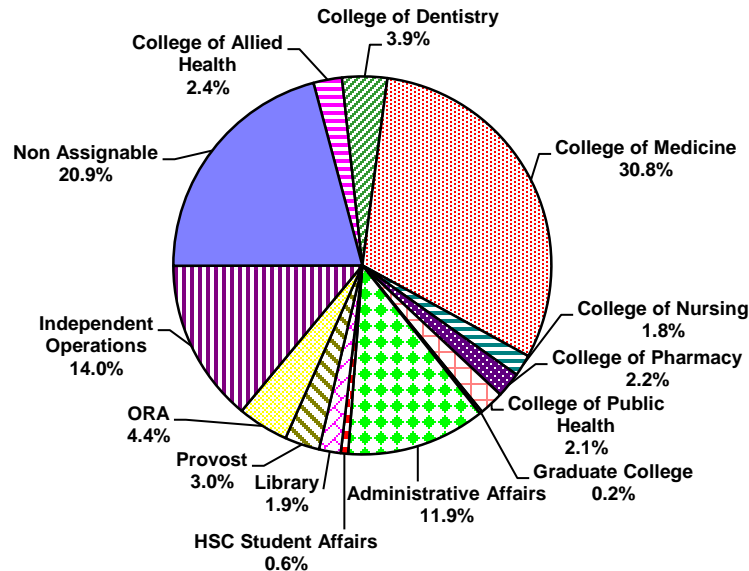

¹ Includes Independent Operations and Affiliated and External Agencies

² Net Sq Ft =Gross Sq Ft less Structural Area

Source: Facilities Management, HSC

FACILITIES

Distribution of Space by College and Administrative Unit
Tulsa Campus

FY 2015

COLLEGE/UNIT	NET SQ FT	PERCENT OF TOTAL
College of Allied Health	8,943	1.5%
College of Medicine	211,805	34.6%
College of Nursing	11,077	1.8%
College of Pharmacy	14,178	2.3%
College of Public Health	1,325	0.2%
Library	14,386	2.4%
Office of the President	69,467	11.4%
Other Departments	45,209	7.4%
Non-OUHSC Agencies	26,662	4.4%
Non-Assignable	129,642	21.2%
Tulsa - Administration	66,345	10.8%
OU Tulsa Student Services	12,464	2.0%
TOTAL NET SQUARE FEET ¹	611,503	100.0%

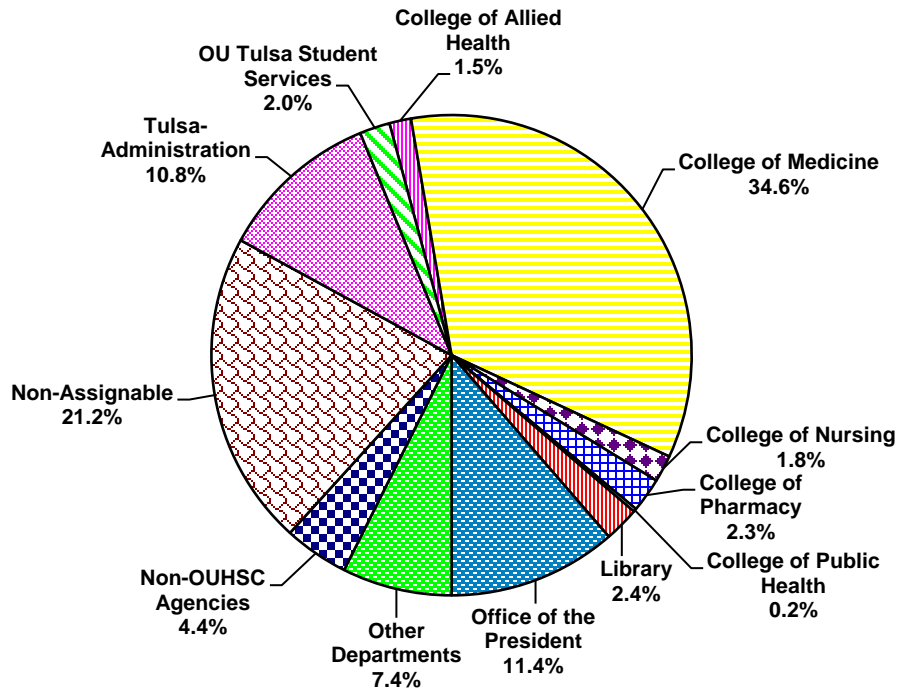

¹ Net Sq Ft =Gross Sq Ft less Structural Area

Source: Facilities Management, HSC

FACILITIES

Distribution of Space by Room Use Category
Oklahoma City Campus

FY 2015

ROOM USE CATEGORY	<u>NET SQ FT</u>	<u>PERCENT OF TOTAL</u>
Classroom Facilities	97,137	3.0%
Laboratory Facilities	331,026	10.3%
Office Facilities	1,077,975	33.4%
Study Facilities	82,004	2.5%
Special Use Facilities	146,423	4.5%
General Use Facilities	109,946	3.4%
Supporting Facilities	205,675	6.4%
Health Care Facilities	486,003	15.0%
Residential Facilities	0	0.0%
Non Assignable	673,797	20.9%
Under Constr. / Remodel	19,307	0.6%
TOTAL NET SQUARE FEET ¹	3,229,293	100.0%

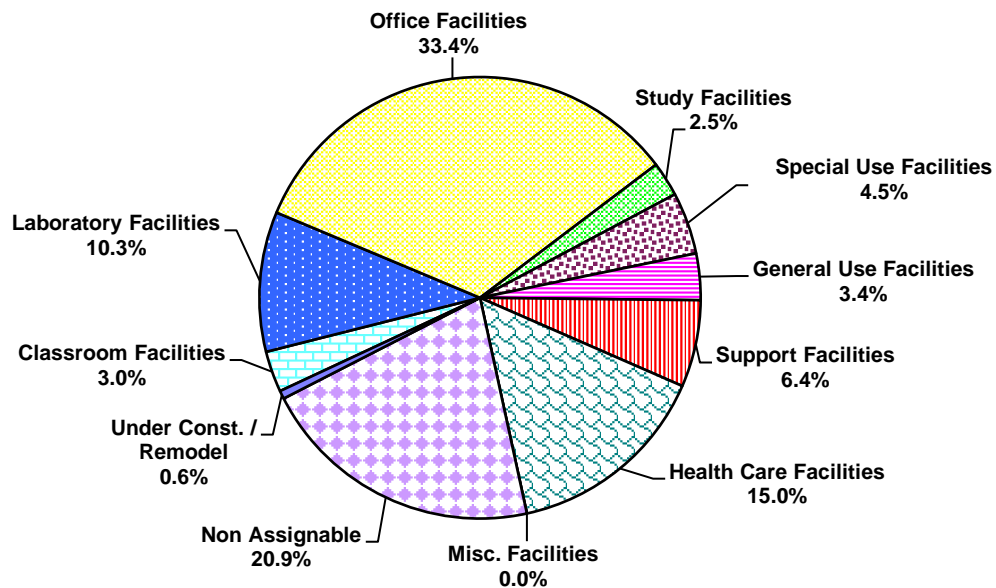

¹ Net Sq Ft = Gross Sq Ft less Structural Area.

Source: Facilities Management, HSC

FACILITIES

Distribution of Space by Room Use Category
Tulsa Campus

FY 2015

ROOM USE CATEGORY	<u>NET SQ FT</u>	<u>PERCENT OF TOTAL</u>
Classroom Facilities	37,103	6.1%
Laboratory Facilities	26,521	4.3%
Office Facilities	227,917	37.3%
Study Facilities	26,525	4.3%
Special Use Facilities	3,652	0.6%
General Use Facilities	21,485	3.5%
Supporting Facilities	52,659	8.6%
Health Care Facilities	77,966	12.7%
Non Assignable	129,484	21.2%
Under Construction / Remodel	8,191	1.3%
TOTAL NET SQUARE FEET ¹	611,503	100.0%

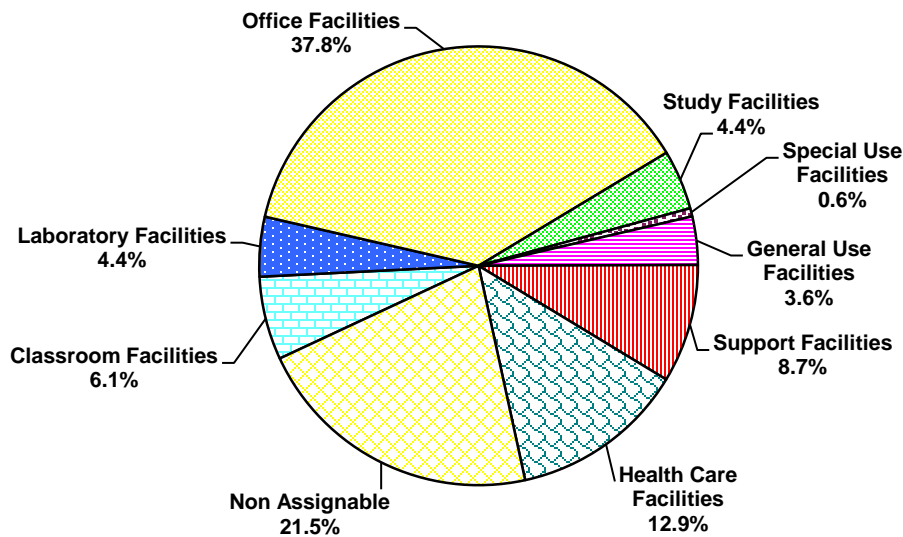

¹ Net Sq Ft = Gross Sq Ft less Structural Area.

Source: Facilities Management, HSC

INDEX

INDEX

- Accreditation - Program Status 1-18
- Admissions Guidelines 2-13
- Budget
 - Educational and general budget:
 - HSC 3-41, 3-42, 3-43
 - Law Center 2-58
 - Norman Campus 2-54, 2-55
 - state appropriation:
 - HSC 3-43
 - Law Center 2-58
 - Norman Campus 2-56
 - state appropriation per FTE student 2-57, 3-43
 - Operating budget by source 2-54, 3-41
 - State fund allocation:
 - percentage of state total 2-53
 - university total 2-53
- Class Size (See Enrollment, Class Size)
- Credit Hour Enrollment (See Enrollment, Credit Hour)
- Degree Programs
 - Degrees conferred:
 - Annual total:
 - bachelor's 2-11, 2-12, 3-4, 3-5
 - doctoral 2-11, 2-12, 3-4, 3-5
 - law 2-11, 2-12
 - master's 2-11, 2-12, 3-4, 3-5
 - professional 3-4, 3-5
 - By college: 2-11, 3-4, 3-5
 - By major:
 - bachelor's 2-6, 3-2, 3-3, 3-6, 3-7
 - doctoral 2-6, 3-2, 3-3, 3-6, 3-7
 - law 2-10
 - master's 2-6, 3-2, 3-3, 3-6, 3-7
 - professional 3-2, 3-3, 3-6, 3-7
 - First degrees:
 - graduate 1-6, 1-17
 - law 1-7
 - undergraduate 1-6, 1-17
 - Degrees programs:
 - By discipline and level 2-1, 3-2, 3-3
 - Total 2-4, 2-5, 3-2, 3-3, 3-6, 3-7
- Employees, Number of 1-40, 2-41, 3-29
- Enrollment, All Campuses 1-35, 1-36, 1-37, 1-38, 1-39
- Enrollment, Class Size 2-38
- Enrollment, Credit Hour
 - HSC students 3-27
 - OU Outreach Programs students, total 2-39
 - OU-Tulsa Norman Programs 2-39
 - On- and off-campus 2-39
- Enrollment, First-Time Students 2-14, 2-15
- Enrollment, Full-Time Equivalent
 - All campuses 1-37, 1-39

INDEX

Enrollment, HSC Students

- Age distribution 3-20, 3-21
- By class 3-16
- By college 3-16, 3-17, 3-18, 3-19, 3-20, 3-21, 3-22, 3-23, 3-24, 3-25, 3-26
- By country 3-14
- By county 3-12
- By career emphasis:
 - graduate 3-16, 3-17, 3-20, 3-21, 3-22, 3-23, 3-24, 3-25
 - professional 3-16, 3-17, 3-21, 3-22, 3-23, 3-24, 3-25
 - undergraduate 3-16, 3-17, 3-20, 3-21, 3-22, 3-23, 3-24, 3-25
- By full- and part-time status 3-11, 3-23
- By sex 3-17, 3-18, 3-19, 3-20, 3-21, 3-24, 3-25
- By level 1-36, 1-37, 3-26, 3-27
- By IPEDS Race/Ethnicity 3-18, 3-19
- By tuition residency 3-11, 3-22
- By state 3-13

Enrollment, Norman Campus Students

- Age distribution 2-36
- By campus 1-36, 1-37, 1-38, 1-39
- By class 2-20, 2-21, 2-22
- By college 2-21, 2-22, 2-23
- By county 2-30, 2-31
- By sex 2-18, 2-23
- By level 1-36, 1-37, 2-20, 2-21
- By IPEDS Race/Ethnicity 2-19, 2-23
- By state 2-32, 2-33
- Fall semesters 2-17
- Full-time students 2-20
- Graduate/Professional students:
 - by college 2-25, 2-27, 2-28
 - by degree level 2-28
 - by department 2-25, 2-28
- International students:
 - by level 2-35
 - by region/country 2-34
- New students:
 - by class 2-37
 - by entry type 2-37
 - by tuition residency 2-37
 - first-time students 2-37
 - graduate 2-37
 - professional 2-37
 - undergraduate transfer 2-37
- Nonresident students:
 - by class 2-20
 - fall semesters 2-18
- Part-time students 2-20
- Resident students:
 - by class 2-20
 - fall semesters 2-18
- Spring semesters 2-17
- Summer sessions 2-17
- Undergraduate students:
 - by college 2-25, 2-27
 - by department 2-25
 - by sex 2-25, 2-27

INDEX

- Enrollment, OU Outreach - Academic Programs
 - By level 1-36, 1-37
- Enrollment, OU Outreach - Advanced Programs
 - By level 1-36, 1-37
- Enrollment, OU Outreach - Independent Campus
 - By level 1-36, 1-37
- Enrollment, OU Outreach - Liberal Studies
 - By level 1-36, 1-37
- Enrollment, OU-Tulsa Norman Programs
 - By level 1-36, 1-37
- Enrollment, Retention 2-16
- Facilities
 - By college 3-51, 3-52
 - By program 2-73, 3-49, 3-50
 - By room use 2-72, 3-53, 3-54
- Faculty, Full-Time Equivalent 2-50, 3-39
- Faculty, Number of Full-Time
 - By college 2-45, 3-34, 3-36, 3-37, 3-38, 3-39
 - By department 3-36, 3-37
 - By sex 2-41, 2-43, 2-44, 3-29, 3-30, 3-33, 3-34, 3-35
 - By IPEDS Race/Ethnicity 2-41, 2-43, 3-29, 3-30, 3-33, 3-34, 3-35
 - By rank 2-42, 2-43, 2-44, 3-32, 3-33, 3-35
 - By tenure status 2-44, 2-45, 3-35, 3-36, 3-37, 3-38, 3-39
 - Headcount 1-40, 2-41, 2-42, 2-43, 2-44, 3-29, 3-30, 3-32, 3-33, 3-34, 3-35, 3-36, 3-37, 3-38
 - Salary:
 - average by rank 2-51
 - in current and constant dollars 2-51
 - increases 2-50
- Faculty, Number of Part-Time
 - By sex 2-41, 3-29, 3-31
 - By IPEDS Race/Ethnicity 2-41, 3-29, 3-31
 - Headcount 1-40, 2-41, 3-29, 3-31
- Fees (See Tuition and Fees)
- Financial Aid 2-71
- Graduate Assistants
 - Headcount:
 - by college 2-46, 2-47
 - by sex 2-41, 2-46
 - by IPEDS Race/Ethnicity 2-41, 2-46
 - total 1-40
- History, the University of Oklahoma
 - Chronology 1-6
 - Establishment dates:
 - colleges 1-6, 1-17
 - university 1-6, 1-17
 - First degrees:
 - graduate 1-6, 1-17
 - law 1-7
 - undergraduate 1-6, 1-17

INDEX

- History, the University of Oklahoma (continued)
 - First student 1-6, 1-17
 - First year postsecondary work offered 1-17
- Organizational Charts
 - University-wide 1-21, 1-22, 1-23, 1-24, 1-25, 1-26, 1-27
 - Norman Campus 1-28, 1-29, 1-30, 1-31
 - Health Sciences Center 1-32, 1-33
- Residents 3-29
- Space Utilization (See Facilities)
- Sponsored Programs
 - Awards and modifications
 - 11-year trends 2-59
 - by department 2-60, 3-45
 - Sponsored programs expenditures
 - 11-year trends 2-63
 - by department 2-64
- Staff, Full-Time Equivalent 2-50
- Staff, Number of Full-Time
 - By classification 2-48, 3-30
 - By IPEDS Race/Ethnicity 2-41, 2-48, 3-29, 3-30
 - By sex 2-41, 2-48, 3-29, 3-30
 - Total 1-40
- Staff, Number of Part-Time
 - By classification 2-49, 3-31
 - By sex 2-41, 2-49, 3-29, 3-31
 - By IPEDS Race/Ethnicity 2-41, 2-49, 3-29, 3-31
 - Total 1-40
- Staff, Salary Increases 2-50
- Student Employees 1-40, 2-41, 3-29
- Student Enrollment (See Enrollment)
- Tuition and Fees
 - Peer universities 2-69
 - HSC 3-47
 - Norman Campus
 - annual tuition and fees 2-67, 2-68, 2-69
 - cost trends 2-68
 - mandatory fee rates 2-67, 2-68
 - tuition rates 2-67, 2-70