



PROFILES
OF
THE UNIVERSITY OF OKLAHOMA

This publication, both current and prior years, is available online at
www.ou.edu/content/irr/fact-books.html

March 2014

Profiles of the University of Oklahoma is published annually to serve as a reference guide for information about the University of Oklahoma. The data contained in *Profiles* include some of the most frequently requested information about the University. These data are compiled by Institutional Research on the Norman and Health Sciences Center campuses with the assistance of other University offices. Suggestions and comments for future editions are welcome.

Reports published by Institutional Research and Reporting are for informational purposes only. Although every reasonable effort is made to assure the accuracy of the data as reported from the source documents or source data, reports are not represented to be error-free. Data may be subject to update and correction without notice. These data do not constitute an offer, inducement, promise, guarantee, warranty, or contract of any kind. Reports are intended to omit personally-identifiable information as required by FERPA and other federal and state law. Concerns about personally-identifiable information in any report should be addressed to the Office of the Provost.

Profiles of the University of Oklahoma

Table of Contents

SECTION 1: All Campuses

Page

Part I:	General Information	1-1
Part II:	Organizational Charts	1-21
Part III:	Enrollment and Employees	1-35

SECTION 2: Norman Campus

Part I:	Academic	2-1
Part II:	First-Time Students	2-13
Part III:	On-Campus Students	2-17
Part IV:	Norman Programs at OU-Tulsa and OU Outreach Programs	2-43
Part V:	Faculty and Staff	2-65
Part VI:	Budget	2-91
Part VII:	Sponsored Programs	2-97
Part VIII:	Other	2-107

SECTION 3: Health Sciences Center

Part I:	Academic	3-1
Part II:	Students	3-5
Part III:	Faculty and Staff	3-45
Part IV:	Budget	3-57
Part V:	Sponsored Programs	3-61
Part VI:	Tuition and Fees	3-63
Part VII:	Facilities	3-65

INDEX	4-1
--------------------	-----

SECTION 1

PROFILES OF THE UNIVERSITY OF OKLAHOMA

ALL CAMPUSES



March 2014

SECTION 1: All Campuses Table of Contents

Part I: General Information	<u>Page</u>
About the University of Oklahoma	1-1
About the University of Oklahoma Campuses	1-2
Highlights of 2013	1-4
Chronological History	1-6
Establishment Dates	1-17
Institutional and Program Accreditation Status	1-18
Part II: Organizational Charts	
University Administrative Organizational Chart	1-21
University Development Organizational Chart	1-22
General Counsel Organizational Chart	1-23
Athletics Department Organizational Chart	1-24
Public Affairs Organizational Chart	1-25
Strategic Planning and Economic Development Organizational Chart	1-25
University Outreach Organizational Chart	1-26
Student Affairs Organizational Chart	1-27
Norman Campus Provost Organizational Chart	1-28
Norman Campus Administration and Finance Organizational Chart	1-29
Norman Campus Research Organizational Chart	1-30
Norman Campus Information Technology Organizational Chart	1-31
HSC Provost Organizational Chart	1-32
HSC Administration and Finance Organizational Chart	1-33
HSC Research Organizational Chart	1-33
Part III: Enrollment and Employees	
Total Headcount Enrollment	1-35
Headcount Enrollment for All Campuses	1-36
FTE Enrollment for All Campuses	1-37
Headcount Enrollment Trends for All Campuses	1-38
FTE Enrollment Trends for All Campuses	1-39
Credit Hour Enrollment by Level: Norman Campus	1-40
Credit Hour Enrollment by Level: HSC	1-41
Enrollment by College, Major and Level: Norman Campus	1-42
Enrollment by College, Major and Level: HSC	1-47
Enrollment by College and Level	1-49
Total University Employees by Campus	1-50

GENERAL INFORMATION

ABOUT THE UNIVERSITY OF OKLAHOMA

Mission Statement

The mission of the University of Oklahoma is to provide the best possible educational experience for our students through excellence in teaching, research and creative activity, and service to the state and society.

The University of Oklahoma Board of Regents

Richard R. Dunning, Chairman, Oklahoma City
Tom Clark, Vice Chairman, Tulsa
Jon R. Stuart, Tulsa
A. Max Weitzenhoffer, Norman
Clayton I. Bennett, Oklahoma City
Kirk D. Humphreys, Oklahoma City
Leslie J. Rainbolt-Forbes, Oklahoma City

President of the University of Oklahoma

David L. Boren

ABOUT THE UNIVERSITY OF OKLAHOMA CAMPUSES

UNIVERSITY GOVERNANCE

The university is a part of the Oklahoma State System of Higher Education, which is composed of all higher education institutions supported wholly or in part by state appropriations. The Oklahoma State Regents for Higher Education is the coordinating board for the system.

The university – as part of the public educational system of the state, established by legislative action and supported by annual legislative appropriations – places emphasis on sound scholarship, good citizenship, and the duties of the individual to the community and the commonwealth.

By constitutional enactment, the governance of the university is vested in the OU Board of Regents, a board consisting of seven members appointed by the governor with the advice and consent of the State Senate. Each member is appointed to serve for seven years, except when appointed to fill an unexpired term, and is subject to removal from office only as provided by law for the removal of officers not liable to impeachment.

The Oklahoma State Regents and the university regents approve the requirements for admission and graduation, the degrees offered, and the fees and expenses. The boards reserve the right to change these requirements.

NORMAN CAMPUS

The central campus and the offices of administration of the University of Oklahoma are located on some 3,500 acres in Norman, a city of more than 100,000 residents. Norman is located near the center of the state, 20 miles south of Oklahoma City, the state capital.

The colleges housed on the Norman campus are University College, the College of Architecture, the College of Arts and Sciences, the College of Atmospheric and Geographic Sciences, the Michael F. Price College of Business, the Mewbourne College of Earth and Energy, the Jeannine Rainbolt College of Education, the College of Engineering, the Weitzenhoffer Family College of Fine Arts, the Graduate College, the Joe C. and Carole Kerr McClendon Honors College, the College of International Studies, the Gaylord College of Journalism and Mass Communication, the College of Law, and the College of Liberal Studies. The Norman campus is also headquarters for the College of Continuing Education, which directs outreach programs throughout the state and around the world.

The Norman campus consists of four sections – central campus, south campus, research campus and north campus. Most of the academic and administrative buildings are located on the central campus, noted for its Cherokee Gothic architecture and award-winning landscaping. Also situated on the central campus are the university residence halls; Sarkeys Energy Center; University Libraries; Fred Jones Jr. Museum of Art; Catlett Music Center, including Sharp Concert Hall and Pitman Recital Hall; Oklahoma Memorial Union; recreational facilities, including the Huston Huffman Physical Fitness Center and the Murray Case Sells Swim Complex; Gaylord Family – Oklahoma Memorial Stadium; the Everest Indoor Training Center; and the Oklahoma Center for Continuing Education, a year-round educational center and conference site. Located one block east of the central campus is the OU Brandt Park and Duck Pond, a recreational area used throughout the year by OU students and Norman residents. David A. Burr Park is conveniently located near residence halls and other recreational facilities.

South Campus

Immediately adjacent to central campus is the south campus, site of the College of Law; the OU Foundation; OU Traditions apartments; the world-class Sam Noble Oklahoma Museum of Natural History; Lloyd Noble Center and parking complex; the John Crain Field at the OU Soccer Complex; the Headington Family Tennis Center; the Jimmie Austin University of Oklahoma Golf Course; L. Dale Mitchell Baseball Park; the Marita Hynes Field – OU Women's Softball Complex; the Sam Viersen Gymnastics Center; and OU Children's World Learning Center.

Research Campus

In less than a decade, the 277-acre OU Research Campus has been transformed from an empty field to a thriving economic engine shaped by a community of public and private sector collaborations located in nearly 1 million square feet of occupied space representing \$300 million in investment. Today, the Research Campus brings together 1,700 workers across academic, federal, state and industrial organizations in a mutually beneficial environment.

The National Weather Center, a 257,000 square-foot facility that opened in 2006, anchors the OU Research Campus on the south. The Center houses both academic and federal groups dedicated to forecasting, research and training. The 260,000 square-foot Stephenson Research complex houses cutting-edge research in fields including robotics, genomics, bioengineering and the OU Department of Chemistry and Biochemistry, which includes a National Institutes of Health-funded structural biology program. A series of five "Partners Place" buildings, totaling 362,000 square-feet, enable the public and private sector collaboration on weather and radar research; innovation and entrepreneurship; and water, climate, and energy. Additionally, a 35,000 square-foot "one of a kind" Radar Innovations Laboratory is scheduled to open in 2014.

OU's Research Campus has been certified by the Oklahoma Department of Commerce as Site Ready, which allows the university to capitalize on fast-moving economic opportunities and enables site selectors to readily find quality land and facilities that meet nationally established criteria. OU's Research Campus was named the nation's top research park for 2013 by the Association of University Research Parks, placing it among such past recipients as Research Triangle Park in North Carolina, Purdue Research Park in Indiana and University City Science Center in Pennsylvania.

North Campus

North campus, which is two miles north of the main campus, includes the Merrick Computer Center; Max Westheimer Airport, the University-operated airport that also serves the City of Norman; and Swearingen Research Park, where government agencies and industry have established facilities.

ABOUT THE UNIVERSITY OF OKLAHOMA CAMPUSES

Other research and study units of the university include the Biological Station on Lake Texoma; the Sutton Avian Research Center in Bartlesville; the Oklahoma Geophysical Observatory at Leonard near Tulsa; the Aquatic Biology Fisheries Research Center in Noble near Norman; and the Oklahoma Biological Survey, the Oklahoma Archeological Survey and Charles M. Russell Center for the Study of Art of the American West in Norman. In addition, the Oklahoma Geological Survey is a state agency mandated in the Constitution of Oklahoma, and is part of the Mewbourne College of Earth and Energy at the University of Oklahoma.

HEALTH SCIENCES CENTER

The University of Oklahoma Health Sciences Center is the state's major educational resource for training physicians, dentists, nurses, pharmacists, public health specialists and a wide range of allied health personnel. It is one of only four comprehensive academic health centers in the nation with seven professional colleges. The center is composed of the College of Allied Health, College of Dentistry, College of Medicine, College of Nursing, College of Pharmacy, College of Public Health and Graduate College.

Faculty and students use the clinical, laboratory and teaching facilities at the OU Medical Center, Veterans Administration Medical Center, The Children's Hospital at OU Medical Center, Presbyterian Hospital, Dean A. McGee Eye Institute, Oklahoma Department of Health, Oklahoma Medical Research Foundation, other affiliated hospitals in Oklahoma City, the major teaching hospitals in Tulsa, the Veterans Administration Hospital in Muskogee and various affiliated hospitals and clinics in other locations in Oklahoma. The Oklahoma Health Center is composed of the former Presbyterian Health Foundation Research Park and 30 other biomedical entities, including the OU Health Sciences Center as its centerpiece.

Also housed at the University of Oklahoma is OU Physicians, the state's largest physician group. The practice encompasses nearly every adult and child specialty. Many OU Physicians have expertise in the management of complex conditions. Such expertise is unavailable anywhere else in the state, region or sometimes even the nation. Some have pioneered surgical procedures or innovations in patient care that are world firsts. They also serve as faculty at the University of Oklahoma College of Medicine and train the region's future physicians.

The Peggy and Charles Stephenson Cancer Center represents the largest public-private biomedical initiative in Oklahoma history. The 210,000-square-foot facility provides patient-centered care by the largest and most experienced group of cancer specialists, offering the most advanced cancer detection and treatment technology. OU's Harold Hamm Diabetes Center is one of the top comprehensive diabetes centers in the world for adults and children with type 1 and type 2 diabetes, engaging in novel research aimed at progress toward a cure for diabetes and its complications.

OU-TULSA SCHUSTERMAN CENTER

The OU-Tulsa Schusterman Center is located in the heart of mid-town Tulsa at 41st and Yale. On this campus both the OU Health Sciences Center and the OU Norman Campus offer programs. The vision of OU-Tulsa is to build a nationally-recognized center of higher education excellence in select areas that emphasize the strong campus-community partnerships and leverage the unique opportunities and needs in the Tulsa region.

OU has a long history in the Tulsa area. The earliest program of the University of Oklahoma in Tulsa started in 1957 as a partnership with the Tulsa City-County Library. This program averaged 50 students a year and was one of the first programs to be part of the Tulsa Graduate Center, which became University Center at Tulsa in 1982. Recognizing the potential community impact of an expansion of OU services in Tulsa, the Oklahoma Legislature enacted Senate Bill 453 in 1972 that created a clinical branch of the University of Oklahoma College of Medicine in Tulsa. Today, the OU College of Medicine in Tulsa enrolls 60 medical students in their third and fourth years and trains 181 residents who conduct 200,000 patient visits annually at the college's ambulatory clinics.

Although OU's presence in Tulsa has been longstanding, it changed dramatically in 1999. As a result of the transformational \$10 million gift from the Charles and Lynn Schusterman Family Foundation and the leadership of President David L. Boren, OU was able to purchase 60 acres at the corner of 41st and Yale, previously the BP-Amoco Research Center. The OU programs in Tulsa had been located in a wide variety of physical locations. By the fall of 2002, all OU academic programs in Tulsa were located at the Schusterman Center campus. This campus has allowed OU to better serve the community by providing a strong, centralized identity in Tulsa.

In February of 2008, the George Kaiser Family Foundation made a \$50 million gift to the OU College of Medicine in Tulsa allowing the College of Medicine to have the explicit focus to improve the health status of underserved communities. To reflect that change, the name of the College of Medicine in Tulsa was changed to the OU School of Community Medicine, the first in the nation. The School of Community Medicine remains an integral part of the OU College of Medicine. The University of Tulsa and the University of Oklahoma recently signed a memo of understanding to commence the process to seek approval of the accreditation body for U.S. medical schools to expand the School of Community Medicine to a four-year educational track as a partnership of TU and OU.

COLLEGE OF CONTINUING EDUCATION

The College of Continuing Education provides academic outreach opportunities to the state, region and nation. As the administrative unit for outreach at the University of Oklahoma, continuing education programs are the means by which the university extends its resources to the people of Oklahoma and beyond. By encompassing comprehensive, multidisciplinary academic services and programs that focus on the needs of adult learners, the College of Continuing Education offers both credit and non-credit courses, seminars, workshops, conferences, correspondence study, public service activities, and travel/study programs. The diversity and quality of the services available through continuing education programs provide an exciting and challenging academic experience.

Sources: General Catalog of the University of Oklahoma; OU Press Secretary.

HIGHLIGHTS OF 2013

The University of Oklahoma

January 2014

With the goal of increasing the four-year graduation rate and saving students and families thousands of dollars by graduating in four years, the University of Oklahoma implemented flat-rate tuition and mandatory fees for full-time undergraduate students carrying between 12 and 21 credit hours per semester to enable them to graduate sooner. The rate was based on OU's current 15-credit hour rate for tuition and mandatory fees. Under the new plan, students could enroll in up to 21 hours and pay for only 15.

OU averaged the lowest increase in tuition and fees nationwide at a statewide public university over the last five years, according to a recent College Board report. The College Board's Trends in College Pricing 2013 report indicated that OU had the lowest increase in tuition and fees for in-state students – 4 percent – over the five-year period from 2008-09 to 2013-14. The report follows the introduction of OU's new flat-rate tuition and mandatory fees program.

To advance OU's commitment to assist students seeking admission, the university announced it would begin using the Common Application, effective with the academic year beginning fall 2014 for incoming freshmen. The Common App simplifies the process for students applying for admission to more than one university and also enables OU to share its admission process nationwide.

The University of Oklahoma became the first public university in the nation to be awarded the prestigious Davis Cup in recognition of its record-setting enrollment of United World College international freshmen. OU's 45 Davis United World College Scholars also represented the largest class ever enrolled at a Davis UWC Scholars Program partner institution.

OU was listed as "one of the country's strongest public research universities" in a report from the Higher Learning Commission of the North Central Association of Colleges and Schools, which awarded the university reaccreditation with no additional monitoring. In its review of the university's progress, the report noted that OU is "well known and respected, with a rich history," and "is led by a long-term, strong, highly visible president who has developed a broad vision for the university and who has ensured that the institution has 'stayed the course' throughout the years, including through difficult economic times. The result has been dramatic progress in all dimensions of the university's mission."

The OU Research Campus was named the nation's top research park for 2013 by the Association of University Research Parks. The award recognizes the Research Campus for excellence in innovation and places it among such past recipients as the Research Triangle Park in North Carolina, Purdue Research Park in Indiana and University City Science Center in Pennsylvania.

OU received \$194,258,280 in private gifts and gifts-in-kind in the 2013 fiscal year, making it one of the top two fundraising years in OU history. Private giving increased OU's endowment to more than \$1.24 billion. In the OU Foundation's 70-year history, it has received more than \$1 billion in contributions. Eighty percent of all gifts to the OU Foundation have been received during President David Boren's tenure.

Donors continued to provide major support for OU's top priority Campaign for Scholarships, which now stands at \$237 million, including more than \$186 million in endowed funds that will provide perpetual support for scholarships. The College of Medicine's Second Century Scholarship Campaign had raised more than \$8 million by the end of 2013. Before that campaign began in 2010, the total scholarship endowment had been \$10 million. The campaign has enabled OU to more than double its private scholarships in the past five years.

Headington Hall, a six-story, 230,000-square-foot residence hall for 380 students, including 180 student-athletes, opened in August 2013. Reflecting the architecture of OU's most historic and beautiful buildings, the \$75 million privately funded center is named in honor of alumnus and former OU tennis player Tim Headington, one of many alumni who contributed to the project. Other major donors include former OU football stars Sam Bradford and Adrian Peterson.

OU was named the 2013 Big 12 Conference Champion for using more green power than any other school in the conference, according to rankings released by the U.S. Environmental Protection Agency. Since April 2006, EPA's Green Power Partnership has tracked and recognized the collegiate athletic conferences with the highest combined green power purchases in the nation. The Individual Conference Champion Award recognizes the school that has made the largest individual purchase of green power within a qualifying conference. OU beat its conference rivals by using nearly 154 million kilowatt-hours of green power, representing 85 percent of the school's annual electricity usage.

(Continued)

HIGHLIGHTS OF 2013

The University of Oklahoma

January 2014

(Continued)

A historic signing ceremony was held transferring OU's ownership of the George Nigh Rehabilitation Center to the Muscogee (Creek) Nation. This was a significant event involving OU and a tribal entity, as it marked the first time the two have had a transfer of ownership of a health facility. The sale was designed to be a mutually beneficial transaction that will maintain and enhance the high level of patient care based in Okmulgee.

A first-ever grant from the GRAMMY Foundation to OU's American Organ Institute Archive and Library allowed for the preservation and public access to a unique organ recording collection. The \$20,000 grant allowed the institute to restore the collection's most treasured items. The collection consists of 760 original and irreplaceable master organ player rolls (weighing in at 16 tons) produced by the Möller Pipe Organ Co. in the early 1920s, including organ arrangements by notable performers of the 20th century.

A \$60,000 gift from the OU Athletics Department budget allowed the Fred Jones Jr. Museum of Art to begin offering complimentary admission to the public.

Delta Dental of Oklahoma Oral Health Foundation made a \$3.2 million gift commitment in January 2013 to the College of Dentistry's \$20 million Legacy Project capital campaign. The largest private fundraising effort in the college's history, the campaign is focused on creating a state-of-the-art facility to train tomorrow's dental professionals. Additionally, the Health Sciences Center administration and University Hospitals Authority and Trust each provided \$3.2 million to the project.

For its ongoing efforts to improve the health of its faculty, staff and students, the OU Norman campus was selected as a Certified Healthy Campus and achieved the highest of three levels of certification: Excellence. Certified Healthy Campus is a program of the Shape Your Future Campaign coordinated by the Oklahoma Turning Point Council, formed in 1997 to help transform public health in the state by working directly with community partnerships on health improvement initiatives.

A manuscript written by a leading astronomer in Rome at the height of Galileo's astronomical discoveries that was described as "rare, important and beautiful" was acquired for OU's History of Science Collections. In September 2012, the OU Athletics Department presented OU and the History of Science Collections with a \$500,000 endowment to support exhibits and acquire rare works for the History of Science Collections; this partnership enabled the purchase of the manuscript, *Tractatus de sphaera*, by Oratio Grassi.

The OU College of Law was named one of the top 15 "Best Law Schools" in the nation by *National Jurist* magazine. OU was the only Oklahoma law school included and was among such institutions as Yale, Stanford, Harvard, the University of California-Berkeley, and the University of Virginia.

To foster the continued growth and expansion of biomedical research and related commercial efforts that further health care, OU purchased the Presbyterian Health Foundation Research Park in Oklahoma City. Stanton L. Young and the Presbyterian Health Foundation, working with the Oklahoma City Urban Renewal Authority, began putting together the land on which the Research Park was built in the mid-1980s with the hope of building a state-of-the-art research park tied to the medical center.

The Price College of Business entrepreneurship program was listed in the top two in the nation among public universities in ratings released by The Princeton Review, an education services company. The interim dean of the college noted that OU was one of only three public universities in the United States to achieve high marks from Businessweek, U.S. News & World Report and The Princeton Review.

In the aftermath of the deadly and destructive May 20 tornado in Moore, thousands of donors reached out with gifts totaling more than \$213,000 to Help OU's Neighbor, a fund created to provide short-term and immediate aid to OU faculty, staff and students in disaster situations. The Help OU's Neighbor fund allowed OU to provide gift cards and cash to take care of immediate expenses. President David Boren and First Lady Molly Shi Boren set up an action line so callers could help OU identify families and students in need. Meanwhile, gifts poured in from across the nation in amounts from \$1 to \$50,000, the latter contributed anonymously. Some of the gifts arrived from unexpected places. The Texas A&M softball team contributed, as did international students who had returned to their homelands and transplanted Sooners on both coasts. In the weeks that followed the tornado, more than 300 Sooners received aid through the fund.

The OU Foundation was one of three university foundations to be named as beneficiaries of a stock gift valued at approximately \$70 million each. Officials of Oklahoma City-based Dolese Bros. Co. publicly announced that the company has donated much of the private company's stock to the schools through each institution's foundation. At OU, the gift supports retention scholarships and other effective methods of increasing the engineering workforce.

Source: Office of Public Affairs and Office of University Development.

CHRONOLOGICAL HISTORY

The University of Oklahoma
Norman Campus and Health Sciences Center

1890 to Present

-
- 1890 On December 19, Territorial Governor Steele approved bills for the location of three territorial schools: the university at Norman, the agricultural and mechanical school at Stillwater, and a normal school at Edmond.
- 1891 First Board of Regents for the University of Oklahoma appointed by Governor Steele.
- 1892 David Ross Boyd, Superintendent of the Arkansas City, Kansas school system, became first president of the University of Oklahoma.
- On September 15, OU enrolled the first students. Of the 57 students who presented themselves for admission, not one qualified for freshman standing. Therefore, the university began its career as a preparatory school and continued as such for several years.
- 1893 First college freshman enrolled.
- School of Pharmacy founded in response to demands for pharmacists in the territory.
- First annual catalog published; four departments were advertised: Preparatory, Collegiate, Pharmaceutical, and Musical.
- 1894 Oklahoma Historical Society organized.
- 1896 First degree -- that of Pharmaceutical Chemist -- conferred.
- 1897 The first OU newspaper, *The Umpire*, began operations.
- 1898 First Bachelor of Arts degree conferred.
- University created four new divisions: Graduate work, Premedical work, School of Music, and the Summer School.
- First graduate students enrolled.
- 1899 Alumni Association organized.
- Territorial legislature authorized creation of a department of Geology and Natural History, which later became the Geological Survey.
- First honorary degree conferred.
- 1900 First Master of Arts degree conferred.
- First medical instruction offered.
- 1901 Major elective system, with prescribed work in English, French, or German, biology or chemistry, and history was adopted by College of Arts and Sciences.
- 1902 School of Fine Arts established from School of Music.
- 1903 First Bachelor of Science degree conferred.
- Funds donated by Andrew Carnegie for the construction of a university library.
- 1904 School of Applied Science with curricula in mechanical, electrical, and civil engineering established.
- First Rhodes Scholar from OU chosen.
- 1905 Publication of the first OU yearbook, *The Mistletoe*, began.
- First social fraternity (Kappa Alpha) chartered.

(Continued)

CHRONOLOGICAL HISTORY

The University of Oklahoma
Norman Campus and Health Sciences Center

1890 to Present

(Continued)

- 1906 First Master of Science degree conferred.
- 1907 President Theodore Roosevelt issued proclamation admitting Oklahoma as the forty-sixth state of the Union. OU automatically became the state university.
- 1908 President Boyd dismissed. A. Grant Evans became second President of OU.
- 1909 University reorganized into the Graduate School, College of Arts and Sciences, School of Fine Arts, School of Pharmacy, College of Engineering, and School of Medicine.
School of Law organized.
Faculty Senate organized.
First sororities (Kappa Alpha Theta and Delta Delta Delta) chartered.
- 1910 School of Teaching organized in the College of Arts and Sciences.
Preparatory School discontinued.
School of Medicine merged with Epworth College of Medicine, with the first two years of School of Medicine continued on the Norman campus and the third and fourth years to be carried on at Oklahoma City.
- 1911 School of Nursing established.
First Doctor of Medicine degrees conferred.
President Evans resigned; Dean Julien Monnet of the Law School became Acting President.
The State Board of Education became governing board of the university.
- 1912 First law degrees conferred.
State University Hospital opened in Oklahoma City and operated a Training School for Nurses.
Stratton D. Brooks became President of OU.
- 1913 School of Journalism and School of Commerce and Industry organized in College of Arts and Sciences.
University Extension Division organized for distance learning.
- 1916 *The Oklahoma Daily*, first daily student newspaper, began operations.
- 1917 Student Loan Aid Association incorporated.
- 1919 School of Home Economics established in College of Arts and Sciences.
The Seventh Legislature repealed provision that made State Board of Education the Board of Regents and set up a new and separate Board of Regents for OU.
- 1920 Phi Beta Kappa chapter established at OU.
School of Education became independent school.
- 1922 Campus radio station (WNAD) went on the air.
- 1923 President Brooks resigned. Dean Buchanan of College of Arts and Sciences became Acting President, became President the following year.

(Continued)

CHRONOLOGICAL HISTORY

The University of Oklahoma
Norman Campus and Health Sciences Center

1890 to Present

(Continued)

- 1923 School of Business (formerly School of Commerce and Industry) organized as an independent school.
Oklahoma Geological Survey abolished.
- 1924 School of Fine Arts reorganized as College of Fine Arts with subordinate schools in painting and design, dramatic art, and music.
School of Petroleum Engineering established as part of College of Engineering.
Oklahoma Geological Survey re-established and placed under OU Board of Regents.
- 1925 William Bizzell became President of OU.
School of Physical Education established.
- 1926 Lew Wentz loan fund established.
- 1927 *Books Abroad*, international literary journal, published its first issue.
Oklahoma Biological Survey established.
Phillips Collection on Western History donated to the University Libraries.
School of Citizenship and Public Affairs and School of Geology organized in College of Arts and Sciences.
- 1928 First two years of School of Medicine transferred to Oklahoma City and the four-year curriculum was given on one campus.
Crippled Children's Hospital completed.
- 1929 First Doctor of Philosophy--in Zoology--conferred.
University of Oklahoma Press established.
School of Library Science established in College of Arts and Sciences.
Schools of Education and Business elevated to college status.
New University Library completed.
- 1931 First Doctor of Education degree conferred.
First visiting professor came to OU.
Appropriations for Geological Survey discontinued.
- 1932 School of General Engineering and School of Natural Gas Engineering organized in College of Engineering.
- 1935 AMA withdrew accreditation from Medical School, primarily because of political interference by governor admitting chiropractors to practice at University Hospital.
Oklahoma Geological Survey reopened.
- 1936 Museum of Art established.
- 1937 School of Applied Biology and School of Letters organized in College of Arts and Sciences.
- 1941 Max Westheimer Flying Field acquired.

(Continued)

CHRONOLOGICAL HISTORY

The University of Oklahoma
Norman Campus and Health Sciences Center

1890 to Present

(Continued)

- 1941 President Bizzell resigned; Joseph Brandt became President of OU.
Constitutional amendment established Oklahoma State Regents for Higher Education.
- 1942 University College organized for freshmen.
Colleges of Arts and Sciences, Business Administration, Education, Engineering, Fine Arts, and School of Pharmacy reorganized to include only upper division work.
Research Institute created.
- 1943 Graduate School elevated to college status.
President Brandt resigned; George Lynn Cross became President of OU.
First research and distinguished faculty named.
- 1944 University of Oklahoma Foundation established.
- 1946 OU acquired North Base.
- 1947 Regents adopted AAUP policy on academic freedom and tenure.
- 1948 Medical School re-accredited by AMA.
- 1949 DeGolyer Collection in the History of Science donated to the University Libraries.
- 1950 OU desegregated graduate and law schools after Supreme Court decisions in the Sipuel and McLaurin cases.
- 1955 Bass Collection in Business History donated to the University Libraries.
Undergraduate colleges desegregated.
- 1957 OU School of Library Science began teaching classes in Tulsa.
- 1960 College of Liberal Studies organized offering a Bachelor of Liberal Studies degree.
- 1962 The Oklahoma Center for Continuing Education dedicated.
- 1964 Honors Program began.
- 1967 College of Public Health organized on Oklahoma City campus.
- 1968 President Cross resigned; J. Herbert Holloman became President of OU.
- 1969 Neustadt/World Literature Today Prize for International Literature announced.
College of Dentistry organized on Oklahoma City campus.
Work began on Chaucer Variorum.
- 1970 College of Environmental Design organized.
Provost system installed on each campus.
President Holloman resigned; Provost Peter Kyle McCarter became Interim President of OU.
College of Allied Health organized on Oklahoma City campus.

(Continued)

CHRONOLOGICAL HISTORY

The University of Oklahoma
Norman Campus and Health Sciences Center

1890 to Present

(Continued)

- 1971 Paul Sharp became ninth President of OU.
- 1972 Legislature created OU Tulsa Medical College.
- 1973 First endowed chairs at OU selected.
- 1974 Medical college branch at Tulsa began training third and fourth year medical students.
- 1976 College of Pharmacy moved to Oklahoma City campus.
- 1977 President Sharp resigned as President, remained as Regents Professor of Education.
- 1978 William S. Banowsky became 10th President of OU.
- 1981 College of Geosciences established from Department of Geography, Schools of Geology and Geophysics, and Meteorology.
- 1982 Neustadt wing of the University Library opened.
President Banowsky resigned; Provost J. R. Morris became Acting President.
President Banowsky reassumed position.
- 1983 OU began offering degree programs at the University Center at Tulsa.
- 1984 Library received two millionth volume.
- 1985 President Banowsky resigned; Martin C. Jischke became Interim President.
Frank E. Horton became 11th President of OU.
- 1986 Catlett Music Center became operational upon completion of Phase IA.
Office of Business and Industrial Cooperation established to help develop and diversify the state's economy by providing state businesses a means of tapping university resources.
Office of International Programs established to foster international exchange among students and faculty.
- 1987 Weather Center building on the north campus completed and occupied by the Oklahoma City National Weather Service Forecast Office and the Next Generation Radar Operational Support Facility.
- 1988 President Horton resigned; David Swank became Interim President.
The first strategic planning document for the Norman campus, Strategy for Excellence, unanimously endorsed by the OU Board of Regents in December.
- 1989 Richard L. Van Horn became 12th President of OU.
OU Center for Aerospace Programs created.
- 1990 Oklahoma MesoNet established in conjunction with OSU as a statewide network of agricultural meteorological and hydrological sensors.
Energy Center dedicated November 16.
Forty-eight new endowed chairs and professorships created.
University-wide general education requirements implemented.

(Continued)

CHRONOLOGICAL HISTORY

The University of Oklahoma
Norman Campus and Health Sciences Center

1890 to Present

(Continued)

- 1991 Eight new endowed professorships and chairs created.
- 1993 Fourteen endowed chairs and professorships were established during FY 1993, bringing the total to 99.
- 1994 President Van Horn resigned; J. R. Morris became Interim President.
David L. Boren became 13th President of OU.
Seven endowed chairs and professorships were established during FY 1994, bringing the total to 106.
- 1995 Ten endowed chairs and professorships were established, bringing the total to 116.
Storm Prediction Center created at OU by the National Weather Service.
- 1996 Honors College established.
OU Health Sciences Center's Oklahoma Telemedicine Network was dedicated.
International Programs Center established and Edward J. Perkins named the first director.
The OU Fred Jones Jr. Museum of Art acquired the Fleishchaker Art Collection.
The Faculty-In-Residence Program, in which faculty members live in student residence halls, was started.
The Presidential Professors program was established to reward both senior and junior faculty who excel in teaching and research.
A new program, "OU Cousins," was established to help form friendships between volunteer American students and international students.
- 1997 College of Business renamed the Michael F. Price College of Business.
The International Programs Center served as host for the first Foreign Policy Conference.
- 1998 Musical Theater Program was named the A. Max Weitzenhoffer Musical Theatre Program.
The Great Reading Room in Bizzell Memorial Library was named in honor of Peggy V. Helmerich.
South Oval gardens endowed by the Morris R. Pitman family.
The Stanton L. Young Biomedical Research Center opened at the OU Health Sciences Center.
The first University Vice President for Technology Development named and the Office of Technology Transfer was created.
Department of Dance became the School of Dance.
- 1999 OU/OSU Research and Graduate Education Center in Tulsa was officially opened.
Ken Lackey was named OU-Tulsa's first president.
The Charles M. Russell Center for the Study of Art of the American West was dedicated.
The Prentice Gautt Academic Center, located in Oklahoma Memorial Stadium, was dedicated.
Bioengineering Center formed by OU and the Oklahoma Medical Research Foundation.
The Schusterman Health Sciences Center at OU-Tulsa was established.

(Continued)

CHRONOLOGICAL HISTORY

The University of Oklahoma
Norman Campus and Health Sciences Center

1890 to Present

(Continued)

- 2000 The Sam Noble Oklahoma Museum of Natural History opened to the public.
The School of Petroleum and Geological Engineering was renamed in honor of Curtis W. Mewbourne.
The School of Journalism and Mass Communication was elevated to college status and named the Gaylord Family College of Journalism and Mass Communication.
The OU Fred Jones Jr. Museum of Art acquired the Clara and Aaron Weitzenhoffer Art Collection.
First OU academic occupant, College of Pharmacy, moved into the Schusterman Center in Tulsa.
- 2001 The School of International and Area Studies was created.
The A. Max Weitzenhoffer Program of Musical Theatre was awarded department status.
The Health Sciences Center established a general clinical research center.
A state-of-the-art practice facility for OU Physicians, the OU Physicians Building, was completed.
Post-tenure review process was approved.
The Schusterman Center, headquarters for OU-Tulsa area programs, was formally dedicated.
Ken Levit named OU-Tulsa's second president.
- 2002 All OU programs in Tulsa moved to the Schusterman Center.
The football stadium was renamed the Gaylord Family-Oklahoma Memorial Stadium.
The Department of Athletics made a leadership gift from merchandise revenue to the new University Libraries endowment.
The Henderson-Tolson Cultural Center, honoring George Henderson and Melvin B. Tolson Jr., two of OU's most outstanding black faculty, was dedicated.
OU held the 75th Anniversary Celebration of the Western History Collections.
William Bizzell Bible Collection received some 2,000 notable and rare Bibles and specialized Bible studies.
The History of Medicine Collection opened in the Robert M. Bird Health Sciences Library.
The Oklahoma Petroleum Information Center was created after earth core samples and grant funding were received from BP America.
- 2003 Fourteen new endowed faculty positions were created with FY 2003 gifts.
President David L. Boren initiated the Sooner Heritage Scholarships Campaign to assist students and their families in absorbing an increase in tuition and fees.
The OU Fred Jones Jr. Museum of Art acquired the Thams Collection of Southwestern art.
The first student housing facility at the OU Health Sciences Center, University Village Apartments, opened.
The new Dermatology Surgery Center opened at OU Physicians Dermatology in Oklahoma City.
- 2004 The Honors College building was named the David L. Boren Hall.
The Health Sciences Center student center was named the David L. Boren Student Union.

(Continued)

CHRONOLOGICAL HISTORY

The University of Oklahoma
Norman Campus and Health Sciences Center

1890 to Present

(Continued)

- 2004 The ballroom in Oklahoma Memorial Union was named the Molly Shi Boren Ballroom.
The OU College of Fine Arts was named the Weitzenhoffer Family College of Fine Arts.
Gaylord Hall, a state-of-the-art media education facility, was dedicated.
The Edith Kinney Gaylord Expository Writing Program was launched.
The OU Fred Jones Jr. Museum of Art received half of the R. E. Mansfield Native American Art Collection.
The university celebrated the reopening of a newly remodeled Huston Huffman Physical Fitness Center, voted for and paid for by student funds.
OU opened One Partners Place, a space designated to foster collaborations with private companies on the Research Campus. Weathernews Inc. is the first tenant.
- 2005 The Mary and Howard Lester Wing of the Fred Jones Jr. Museum of Art was dedicated. The museum received the Tate Collection and 11 works of art bequeathed by the late Jerome M. Westheimer.
The Donald W. Reynolds Performing Arts Center was dedicated in April.
The Michael F. Price Hall for the Price College of Business was dedicated in September.
The College of Earth and Energy was formed from the Mewbourne School of Petroleum and Geological Engineering, School of Geology and Geophysics, Sarkeys Energy Center institutes and programs and the Oklahoma Geological Survey.
The College of Geosciences was renamed the College of Atmospheric and Geographic Sciences, with the School of Meteorology and Department of Geography and their related units.
The Oklahoma Climatological Survey celebrated 25 years of service to Oklahomans.
- 2006 The School of Accounting was named the John T. Steed School of Accounting.
In FY 2006, 26 new endowed positions were added bringing the total endowed positions to 406.
OU received an academic excellence grant from the OU Foundation for \$2.7 million, with the grant to be recurring each year.
Dr. Gerry Clancy, dean of the OU College of Medicine, Tulsa, was named OU-Tulsa president.
The University of Pennsylvania donated a historically important M.P. Möller pipe organ (Op. 5819) to the newly organized American Organ Institute at OU.
University-wide Research Cabinet was created to coordinate research planning on all three OU campuses.
The National Weather Center – a unique partnership of OU and the U.S. National Oceanic and Atmospheric Administration’s Norman-based weather research and operations programs – opened.
OU was named a Confucius Institute site.
The Department of Emergency Medicine was established at OU-Tulsa.
The Chickasaw and Choctaw nations committed funds for the creation of endowed faculty positions in OU diabetes research and clinical care programs.
- 2007 The number of endowed faculty positions increased to 445 in FY 2007.

(Continued)

CHRONOLOGICAL HISTORY

The University of Oklahoma
Norman Campus and Health Sciences Center

1890 to Present

(Continued)

- 2007 The Schusterman Clinic opened at the OU-Tulsa Schusterman Center.
A new research program focusing on the diseases of aging was established.
The new Oklahoma Diabetes Center at the OU Health Sciences Center was named for Harold Hamm.
OU's Fred Jones Jr. Museum of Art and the Philbrook Museum of Art in Tulsa were jointly selected to receive the Eugene B. Adkins collection of Taos and Native American art.
The College of Earth and Energy was renamed the Mewbourne College of Earth and Energy.
OU purchased a mobile clinic unit, Sooner Schooner II, for use by the OU College of Medicine, Tulsa.
OU added women's rowing to its intercollegiate athletics program.
- 2008 The total number of OU faculty endowments increased to 539.
Responding to the 2007 ice storm that destroyed or damaged more than 1,000 trees on OU's campuses, members of the OU family responded with a \$1.7 million Reforestation Campaign.
The George Kaiser Family Foundation announced a \$50 million gift, and the College of Medicine at OU-Tulsa changed its focus and became the first formally named School of Community Medicine of the nation.
The College of Education was named for Jeannine Rainbolt, a 1951 education alumna, making the college the first in OU's history to be named for a woman.
The Schusterman Learning Center, the first building at the Schusterman Center designed solely for student classrooms, study and social space, was dedicated.
University Libraries added its 5 millionth volume, keeping it the state's largest research library.
- 2009 OU dedicated the renovated Old Science Hall, which is named for alumna Beatrice Carr Wallace.
Lissa and Cy Wagner Hall, a one-stop shop for student academic services, opened.
The Women's Studies Program in the College of Arts and Sciences was renamed the Women's and Gender Studies Program.
A new state-of-the-art facility for the College of Allied Health was dedicated.
Phase II of Gaylord Hall, home of the Gaylord College of Journalism and Mass Communication, was dedicated.
The School of Social Work was renamed Anne and Henry Zarrow School of Social Work.
- 2010 The total number of OU faculty endowments increased to over 560.
OU achieved the Carnegie Foundation basic classification's highest tier of research activity, the first time a public institution in Oklahoma had achieved such recognition.
The College of International Studies was established.
OU established an Institute for Water and Sustainability.
The Department of Geography in the College of Atmospheric and Geographic Sciences was renamed the Department of Geography and Environmental Sustainability.

(Continued)

CHRONOLOGICAL HISTORY

The University of Oklahoma
Norman Campus and Health Sciences Center

1890 to Present

(Continued)

- 2010 OU's Norman campus faculty achieved a record in FY 2010 grant funding, topping \$100 million for the first time in the university's history.

The Division of Construction Science was renamed the Haskell and Irene Lemon Construction Science Division.

Devon Energy Hall and the ExxonMobil Lawrence G. Rawl Engineering Practice Facility, both state-of-the-art facilities for the College of Engineering, were dedicated.

The newly renovated and expanded Collings Hall for the Jeannine Rainbolt College of Education was dedicated.

OU received the Bialac Collection of more than 3,500 works representing indigenous cultures across North America, one of the most important private collections of Native American art in the country.

OU established the John B. Turner Master of Laws (LL.M.) Program in the OU College of Law.

OU joined forces with ConocoPhillips to create a new Biocorrosion Center with the OU Institute of Energy and the Environment.

- 2011 The Film and Video Studies program in the College of Arts and Sciences was renamed Film and Media Studies.

Dedication ceremonies were held for the Peggy and Charles Stephenson Cancer Center.

The Stephenson Life Sciences Research Center, housing the Department of Chemistry and Biochemistry, was dedicated.

Dedication ceremonies were held for Anne and Henry Zarrow Hall for the OU School of Social Work.

Dedication ceremonies were held for the renovated and expanded Gould Hall, home of the College of Architecture, marking the first time that all five disciplines were housed under one roof.

The Stuart Wing of the Fred Jones Jr. Museum of Art opened and included a new gallery to house the acclaimed Eugene B. Adkins Collection.

The OU School of Drama was renamed the University of Oklahoma Peggy Dow Helmerich School of Drama.

OU was selected by the U.S. Department of the Interior as the site of one of only eight regional climate science centers nationwide.

The Schusterman Center Library at OU-Tulsa was dedicated.

The School of Industrial Engineering was renamed the School of Industrial and Systems Engineering.

- 2012 For the first time in OU history, OU students won the Rhodes, Marshall and Mitchell scholarships in the same year.

OU journalism professor and foreign correspondent Mike Boettcher was awarded two Emmys for his coverage of the war in Afghanistan, marking the first time an active university professor also serving as a war correspondent has won an Emmy.

An OU assistant professor and colleagues announced that they had identified two white dwarf stars considered the oldest and closest known to man. According to the researcher, these stars are the closest known examples of the oldest stars in the Universe forming soon after the Big Bang.

(Continued)

CHRONOLOGICAL HISTORY

The University of Oklahoma
Norman Campus and Health Sciences Center

1890 to Present

(Continued)

2012 OU launched One University, an initiative embracing digital technologies to create an even more dynamic classroom experience for its students.

OU was named the 2012 Big 12 Conference Champion for using more green power than any other school in the Big 12 Conference, according to standings released by the U.S. Environmental Protection Agency. OU later was recognized as one of only four organizations nationwide to be selected as a Green Power Partner of the Year by the EPA.

Norman campus faculty achieved a record number of research awards in FY 2012, topping \$93 million for the first time in the university's history.

The Harold Hamm International Prize for Biomedical Research in Diabetes was established.

The first Peggy Dow Helmerich Scholarships were awarded to 46 students in the Peggy Dow Helmerich School of Drama.

- Sources: 1) Gittinger, Roy. (1942). *The University of Oklahoma, A History of Fifty Years, 1892-1942*. The University of Oklahoma Press.
2) Long, Charles F. and Carolyn G. Hart. (1980). *The Sooner Story, Ninety Years at the University of Oklahoma, 1890-1990*. Norman, OK: University of Oklahoma Foundation.
3) Public Affairs, University of Oklahoma.
4) Office of Development, University of Oklahoma.

ESTABLISHMENT DATES

The University of Oklahoma

<i>The University of Oklahoma</i>	<u>Dates</u>
Established	1890
First Charter	1890 (December 19)
First year postsecondary work offered	1892 (September)
First degree awarded - Baccalaureate in Pharmaceutical Chemistry	1896
First graduate degree awarded - Master of Arts	1900
First accredited by the North Central Association of Colleges and Schoo	1913

<u>College</u>	<u>Established</u>
----------------	--------------------

Norman Campus

Architecture	1970
Arts and Sciences	1892
Atmospheric and Geographic Sciences ¹	1981
Michael F. Price College of Business ²	1929
Continuing Education	1992
Mewbourne College of Earth and Energy ³	2006
Jeannine Rainbolt College of Education ⁴	1929
Engineering	1909
Weitzenhoffer Family College of Fine Arts ⁵	1924
Graduate College	1909
Joe C. and Carole Kerr McClendon Honors College ⁶	1996
International Studies	2011
Gaylord College of Journalism and Mass Communication	2000
Law	1909
Liberal Studies	1960
University College	1942

Health Sciences Center

Allied Health	1970
Dentistry	1969
Graduate College	1921
Medicine	1900
Nursing	1911
Pharmacy	1893
Public Health	1967

¹ Established as College of Geosciences, renamed in 2006.

² Established as College of Business, renamed in 1997.

³ Established as College of Earth & Energy, renamed in 2007.

⁴ Established as College of Education, renamed in 2008.

⁵ Established as College of Fine Arts, renamed in 2004.

⁶ Established as Honors College, renamed in 2008.

Sources:

- 1) Gittinger, Roy. (1942). *The University of Oklahoma, A History of Fifty Years, 1892-1942*. Norman, OK. The University of Oklahoma Press
- 2) Long, Charles F. and Carolyn G. Hart. (1980). *The Sooner Story, Ninety Years at the University of Oklahoma, 1890-1980*. Norman, OK: University of Oklahoma Foundation
- 3) Office of News Services, University of Oklahoma

ACCREDITATION STATUS

Institutional and Program Accreditation Status

Fall 2013

<u>College/Department</u>	<u>Level</u>	<u>Accrediting Agency</u>	<u>Date of Last Review</u>
University of Oklahoma	UG/G	Higher Learning Commission of the North Central Association of Colleges and Schools	2012
Allied Health			
Communications Sciences & Disorders Audiology, Speech-Language Pathology	G/P	Council on Academic Accreditation in Audiology & Speech-Language Pathology (CAA)	2009
Nutritional Sciences Dietetics, Dietetic Internship (Cert.)	UG/G/P	American Dietetic Association's Commission on Accreditation in Dietetics Education	2012
Occupational Therapy	G/P	Accreditation Council for Occupational Therapy Education (ACOTE)	2006
Physical Therapy	G/P	Commission on Accreditation in Physical Therapy Education (CAPTE)	2008
<u>Medical Imaging and Radiation Sciences</u>			
Medical Dosimetry	G	Joint Review Committee on Education in Radiologic Technology	2012
Nuclear Medicine	UG	Joint Review Committee on Educational Programs in Nuclear Medicine Technology	2012
Radiation Therapy	UG	Joint Review Committee on Education in Radiologic Technology	2010
Radiography	UG	Joint Review Committee on Education in Radiologic Technology	2010
Sonography	UG	Commission on Accreditation of Allied Health Education Programs (CAAHEP)	2012
Architecture			
Architecture	UG/G	National Architectural Accrediting Board	2009
Construction Science	UG/G	American Council for Construction Education	2012
Interior Design	UG	Council for Interior Design Accreditation	2010
Landscape Architecture	G	Landscape Architectural Accreditation Board	2011
Regional and City Planning	G	Planning Accreditation Board	2012
Arts and Sciences			
Library and Information Studies	G	American Library Association	2007
Social Work	UG/G	Council on Social Work Education	2013
Michael F. Price College of Business			
Accounting	UG/G	Association to Advance Collegiate Schools of Business	2010
Business Administration (Includes academic divisions of college)	UG/G	Association to Advance Collegiate Schools of Business	2010

(Continued)

ACCREDITATION STATUS

Institutional and Program Accreditation Status

Fall 2013

(Continued)

<u>College/Department</u>	<u>Level</u>	<u>Accrediting Agency</u>	<u>Date of Last Review</u>
Continuing Education			
Center for English as a Second Language	-	Oklahoma State Regents for Higher Education	2010
	-	American Association of Intensive English Programs	2010
Dentistry	UG/G/P	Commission on Dental Education	2009
Mewbourne Col. of Earth and Energy			
Petroleum Engineering	UG	Engineering Accreditation Commission (EAC) and Accreditation Board for Engineering and Technology (ABET)	2012
Jeannine Rainbolt Col. of Education			
Counseling Psychology	G	American Psychological Association	2006
Educational Administration	G	National Council for the Accreditation of Teacher Education (NCATE)/Okla. Commission for Teacher Education	2012
Library Science	G	NCATE/Okla. Comm. for Teacher Educ.	2012
Reading Education	G	NCATE/Okla. Comm. for Teacher Educ.	2012
School Counseling	G	NCATE/Okla. Comm. for Teacher Educ.	2012
Early Childhood Education	UG	NCATE/Okla. Comm. for Teacher Educ.	2012
Elementary Education	UG	NCATE/Okla. Comm. for Teacher Educ.	2012
Language Arts	UG	NCATE/Okla. Comm. for Teacher Educ.	2012
Math Education	UG	NCATE/Okla. Comm. for Teacher Educ.	2012
Modern Language	UG	NCATE/Okla. Comm. for Teacher Educ.	2012
Music Education	UG	NCATE/Okla. Comm. for Teacher Educ.	2012
Science Education	UG	NCATE/Okla. Comm. for Teacher Educ.	2012
Social Studies Education	UG	NCATE/Okla. Comm. for Teacher Educ.	2012
Special Education	UG	NCATE/Okla. Comm. for Teacher Educ.	2012
Speech Pathology	UG	NCATE/Okla. Comm. for Teacher Educ.	2012
Institute for Child Development	-	National Academy of Early Childhood Programs	2000
Engineering			
Aerospace Engineering	UG	Engineering Accreditation Commission (EAC) and Accreditation Board for Engineering and Technology (ABET)	2012
Architectural Engineering	UG	EAC/ABET	2012
Chemical Engineering	UG	EAC/ABET	2012
Civil Engineering	UG	EAC/ABET	2012
Computer Engineering	UG	EAC/ABET	2012
Computer Science	UG	ABET	2012
Electrical Engineering	UG	EAC/ABET	2012
Engineering Physics	UG	EAC/ABET	2012
Environmental Engineering	UG	EAC/ABET	2012
Industrial Engineering	UG	EAC/ABET	2012
Mechanical Engineering	UG	EAC/ABET	2012

(Continued)

ACCREDITATION STATUS

Institutional and Program Accreditation Status

Fall 2013

(Continued)

<u>College/Department</u>	<u>Level</u>	<u>Accrediting Agency</u>	<u>Date of Last Review</u>
Weitzenhoffer Family College of Fine Arts			
Drama	UG/G	National Association of Schools of Theatre	2011
Music	UG/G	National Association of Schools of Music	2001
Museum of Art	-	American Association of Museums	2011
Gaylord College of Journalism and Mass Communication			
Journalism and Mass Communication	UG/G	Accrediting Council on Education in Journalism and Mass Communication	2009
Law			
Law - J.D.	P	American Bar Association and the Association of American Law Schools	2008
Law - LL.M.	G	American Bar Association (Acquiesced to the application)	2010
Legal Assistant Training Program	CERT	American Bar Association	2009
Medicine			
M.D. Program	G/P	Liaison Committee on Medical Education	2011
P.A. Program	G	Accreditation Review Commission on Education for the Physician Assistant	2007
P.A. Program-Tulsa	G	Accreditation Review Commission on Education for the Physician Assistant	2007
Genetic Counseling	G	American Board of Genetic Counseling	2011 Provisional
Graduate Medical Education Programs	P	Accreditation Council for Graduate Medical Education	2010
Radiological Sciences Medical Physics	G	Commission on Accreditation of Medical Physics Educational Programs	2011
Nursing	UG/G/P/ CERT	National League for Nursing Accrediting Commission	2010
Oklahoma Museum of Natural History			
	-	American Association of Museums	2004
	-	American Society of Mammologists	2010
Pharmacy	P	Accreditation Council for Pharmacy Education	2012
Public Health			
Health Administration	G/P	Council on Education for Public Health	2007
	P	Commission on Accreditation of Healthcare Management Education	2007
Occupational and Environmental Health	G	Applied Science Accreditation Commission of ABET	2002

Source: Office of the Provost, University of Oklahoma, Norman Campus and Health Sciences Center.

ORGANIZATIONAL CHARTS

ORGANIZATIONAL CHART

University Administrative Organizational Chart

January 2014

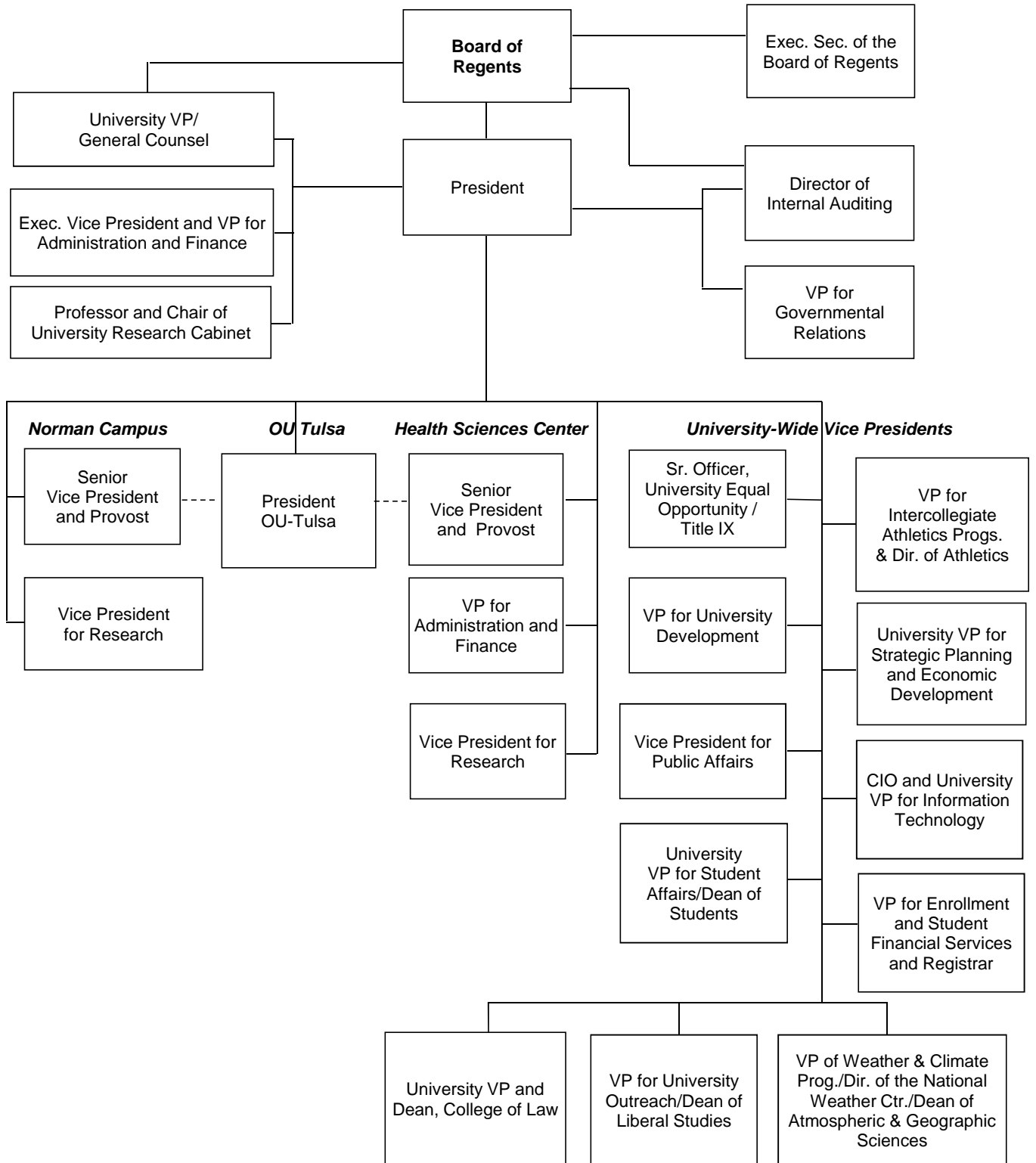

ORGANIZATIONAL CHART

University Development Organizational Chart

January 2014

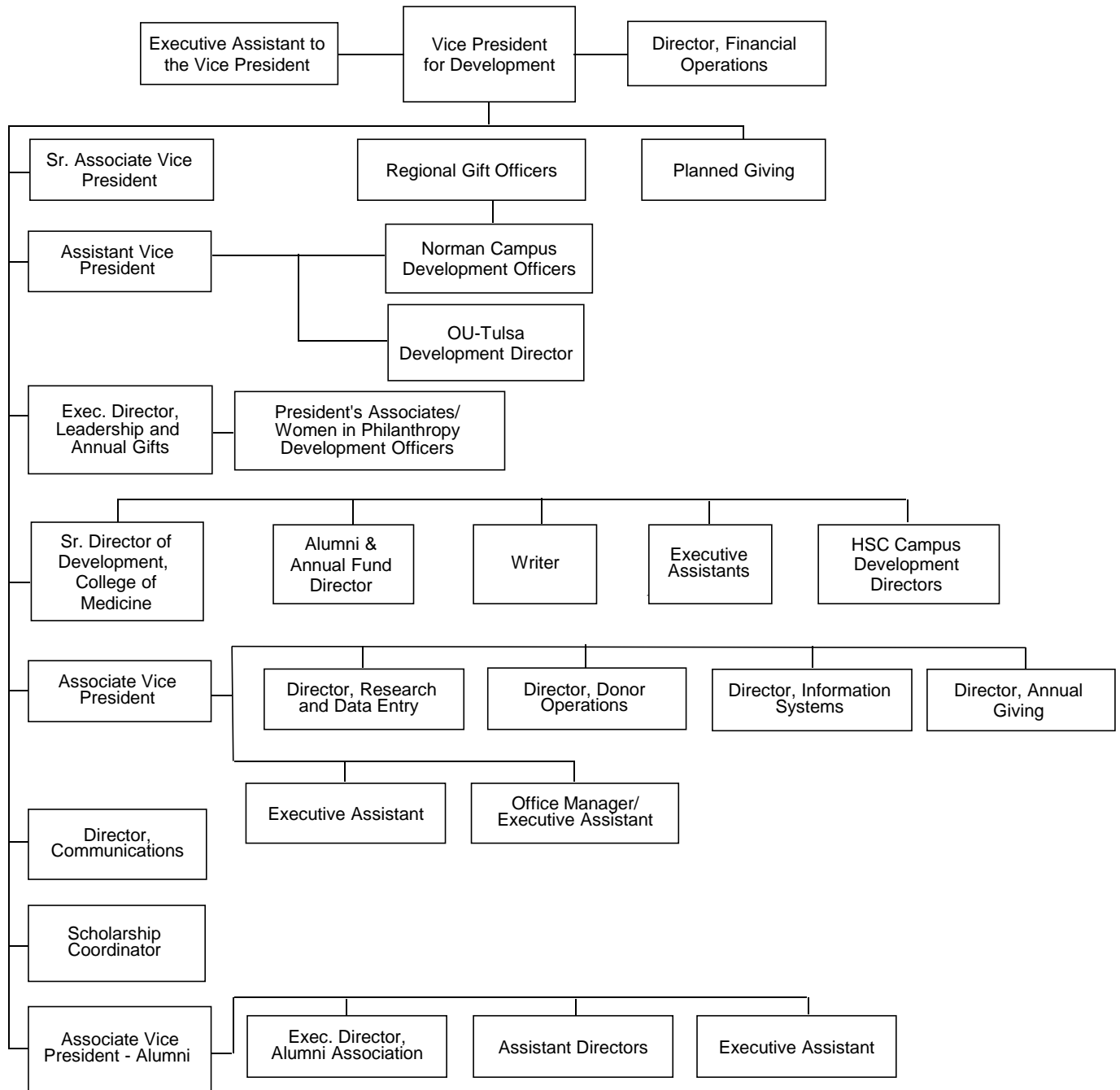

ORGANIZATIONAL CHART

General Counsel Organization Chart

January 2014

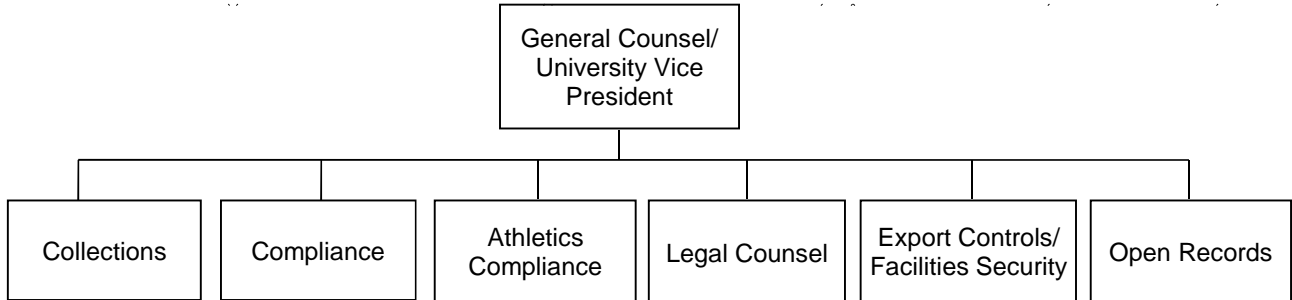

ORGANIZATIONAL CHART

Department of Intercollegiate Athletics Organization Chart

January 2014

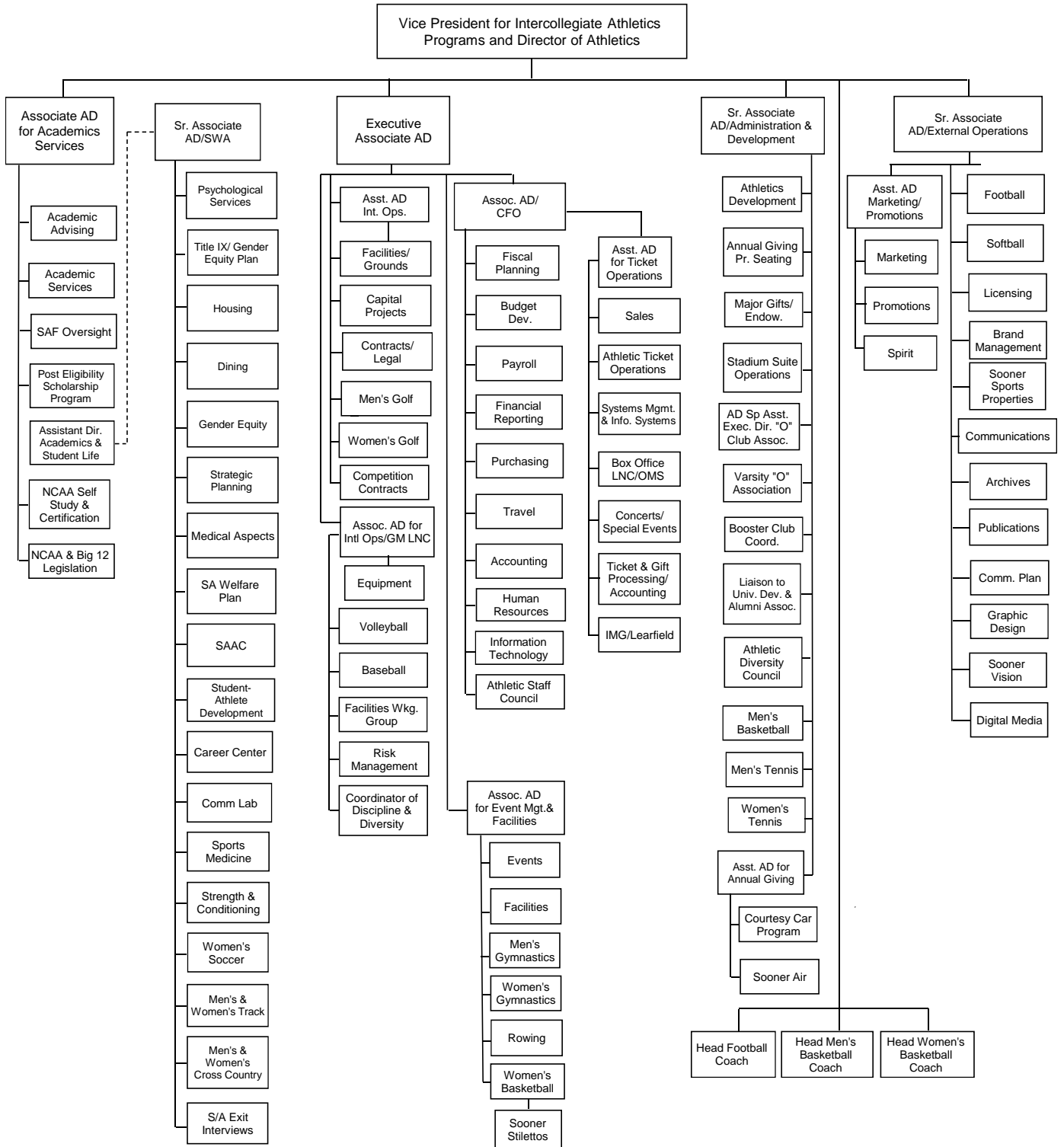

ORGANIZATIONAL CHART

Public Affairs and
Strategic Planning and Economic Development

January 2014

Public Affairs

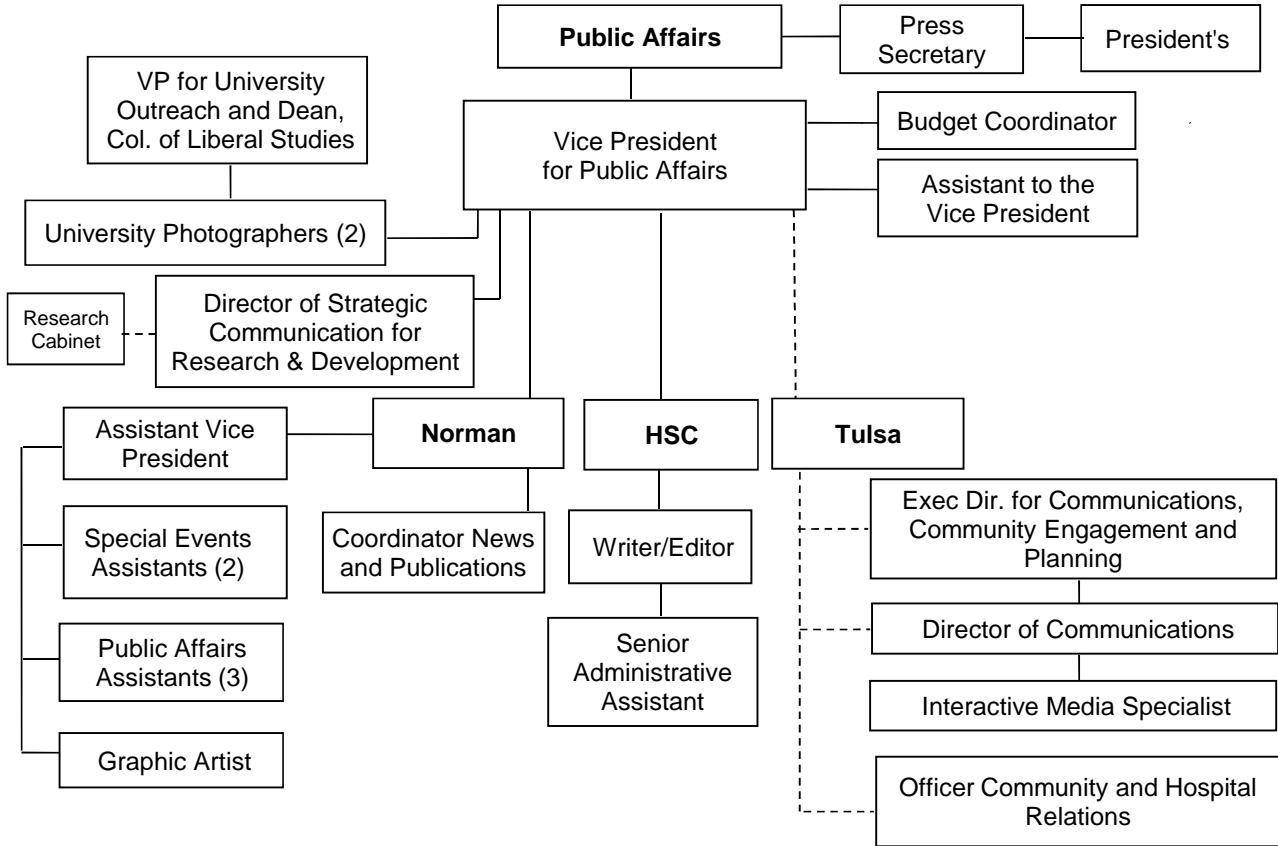

Strategic Planning and Economic Development

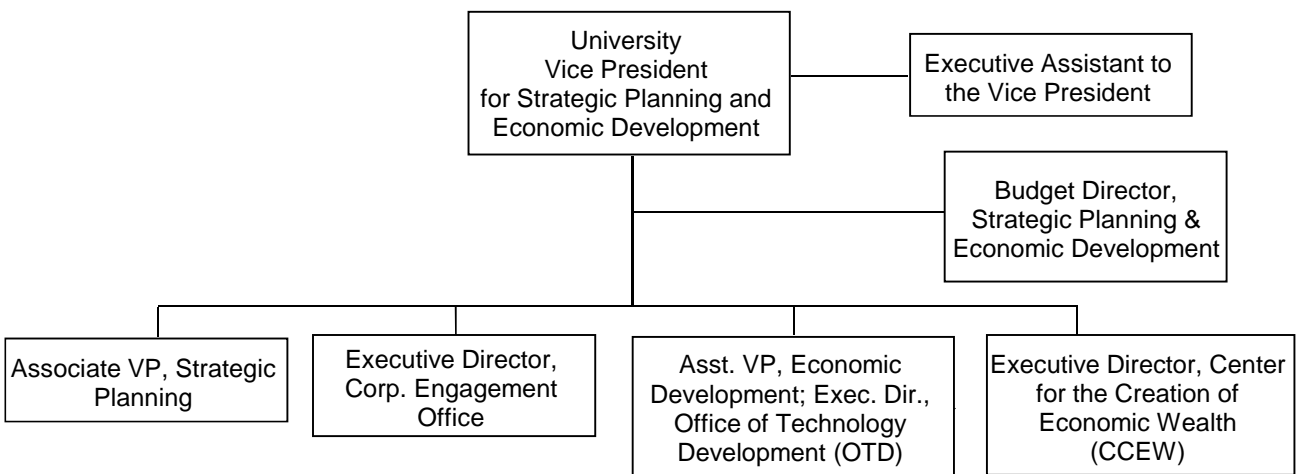

ORGANIZATIONAL CHART

University Outreach Organizational Chart

January 2014

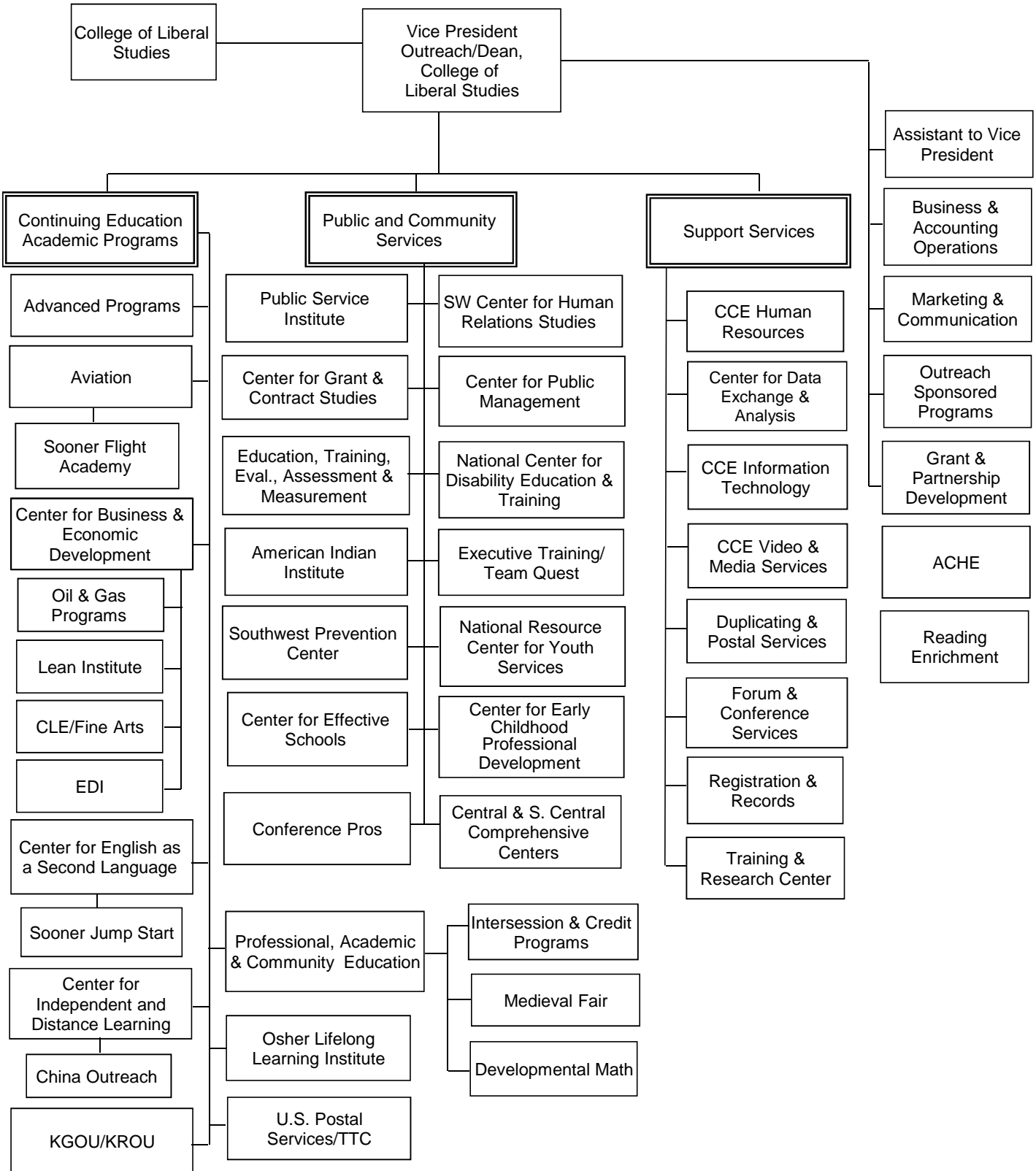

ORGANIZATIONAL CHART

Student Affairs Organizational Chart

January 2014

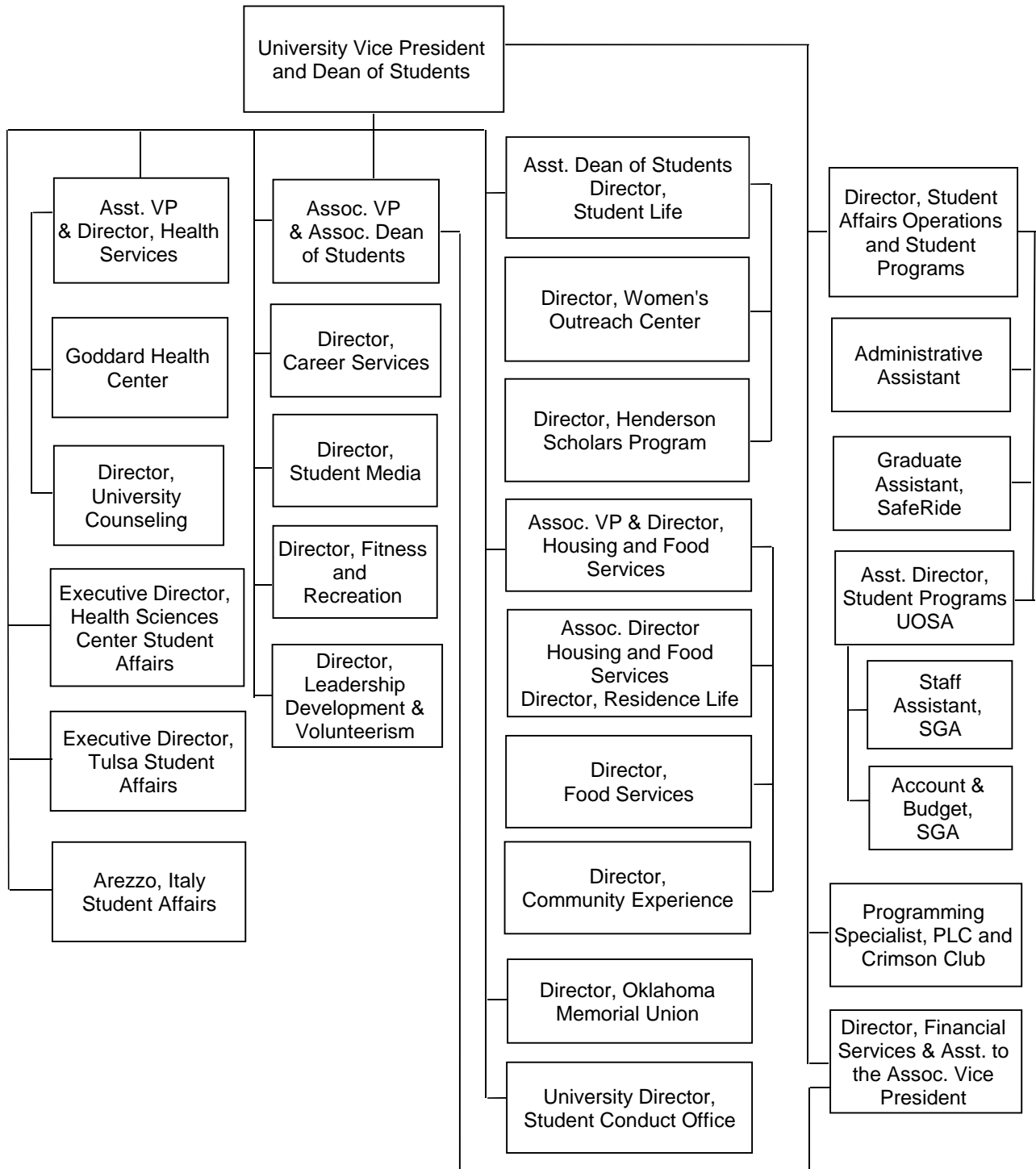

ORGANIZATIONAL CHART

Norman Campus Provost Organizational Chart

January 2014

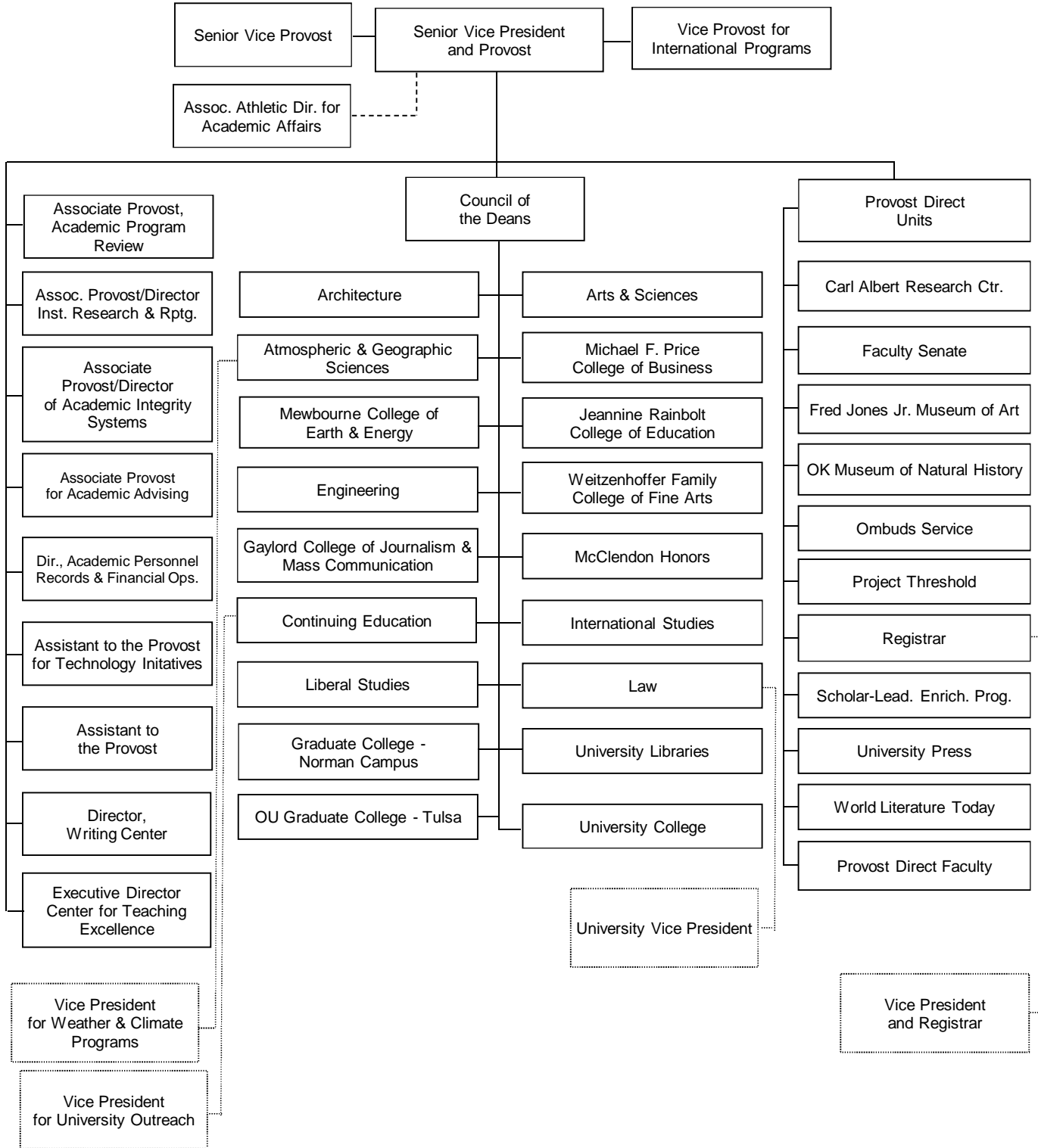

ORGANIZATIONAL CHART

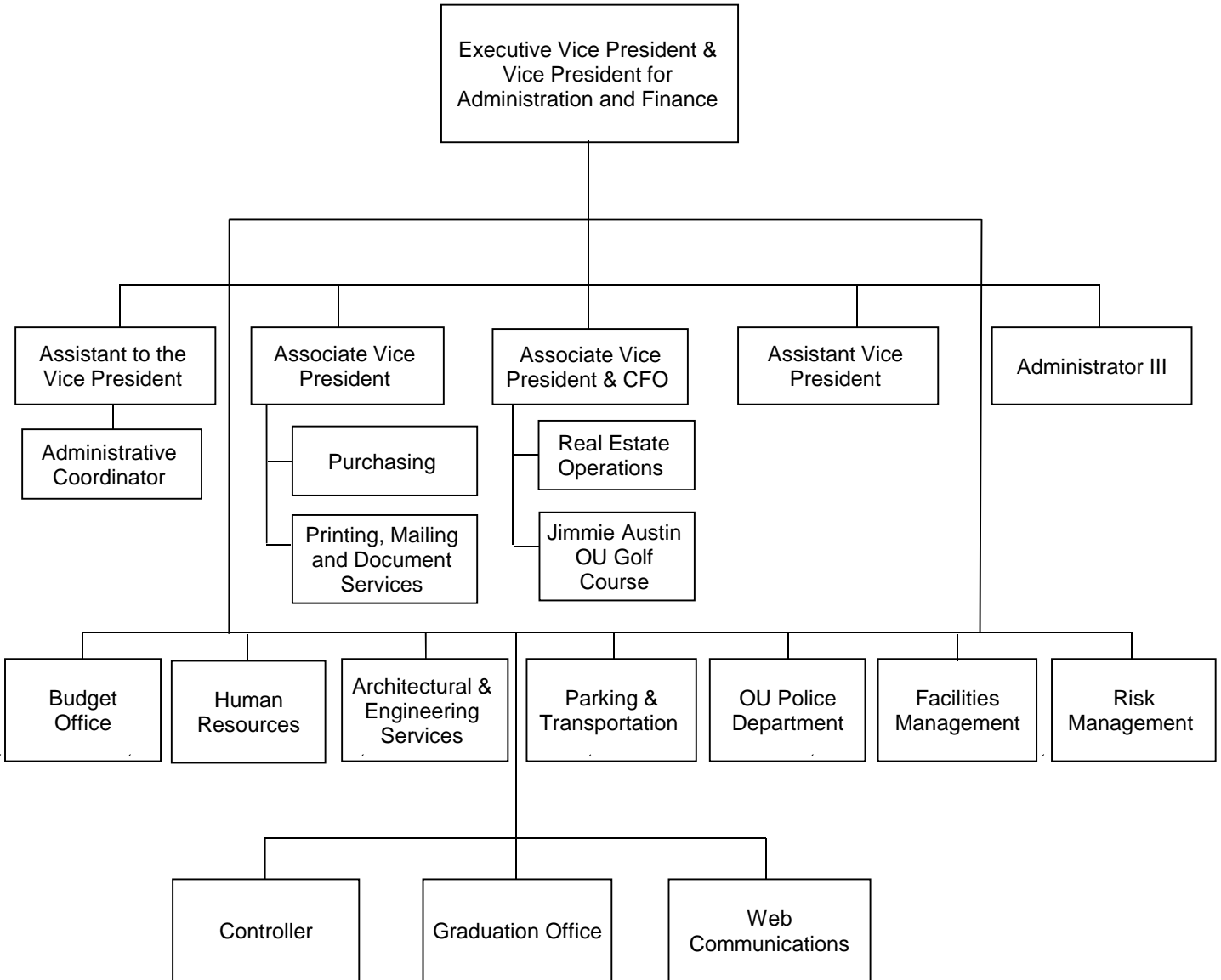

ORGANIZATIONAL CHART

Norman Campus Research Organizational Chart

January 2014

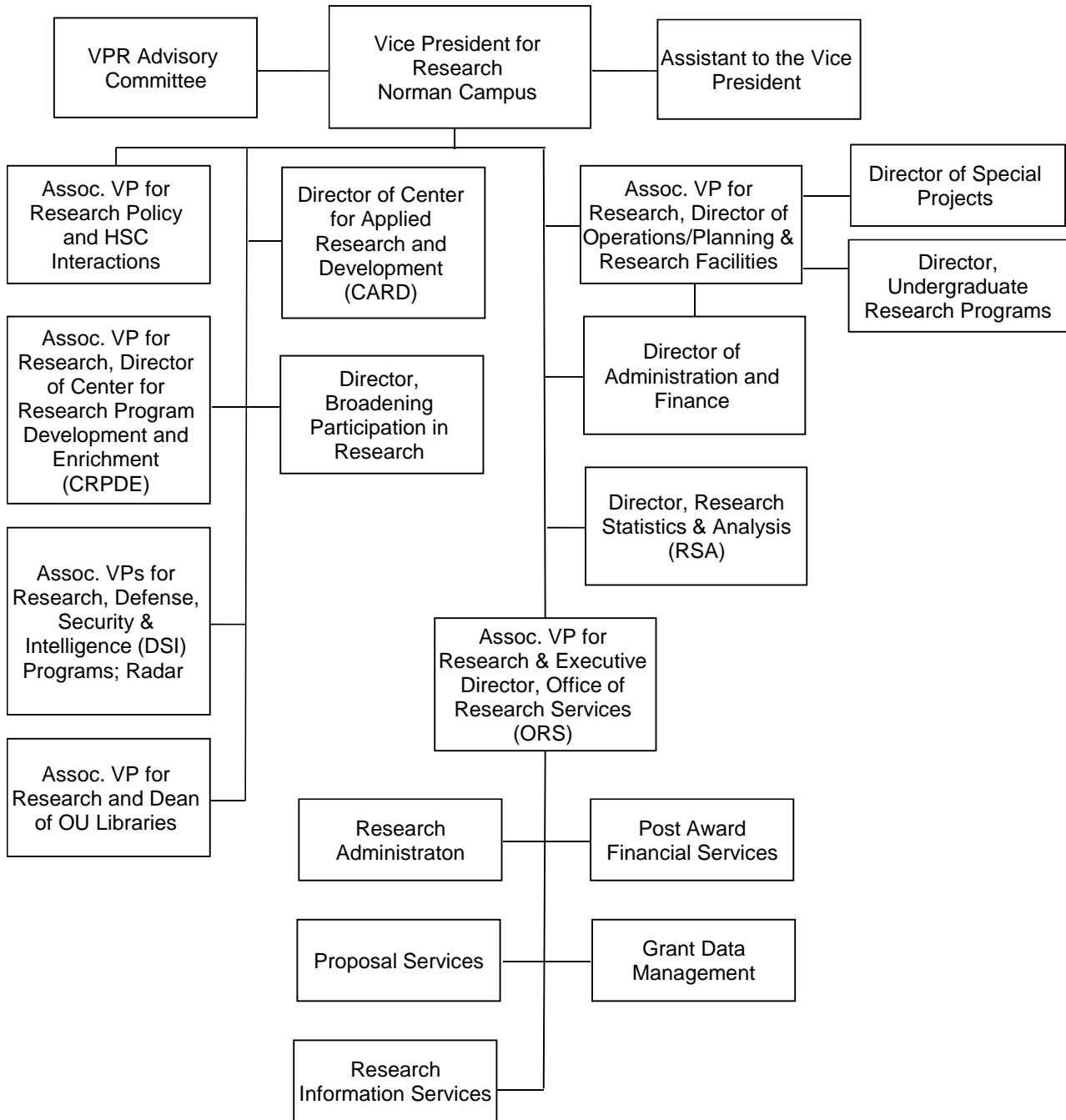

ORGANIZATIONAL CHART

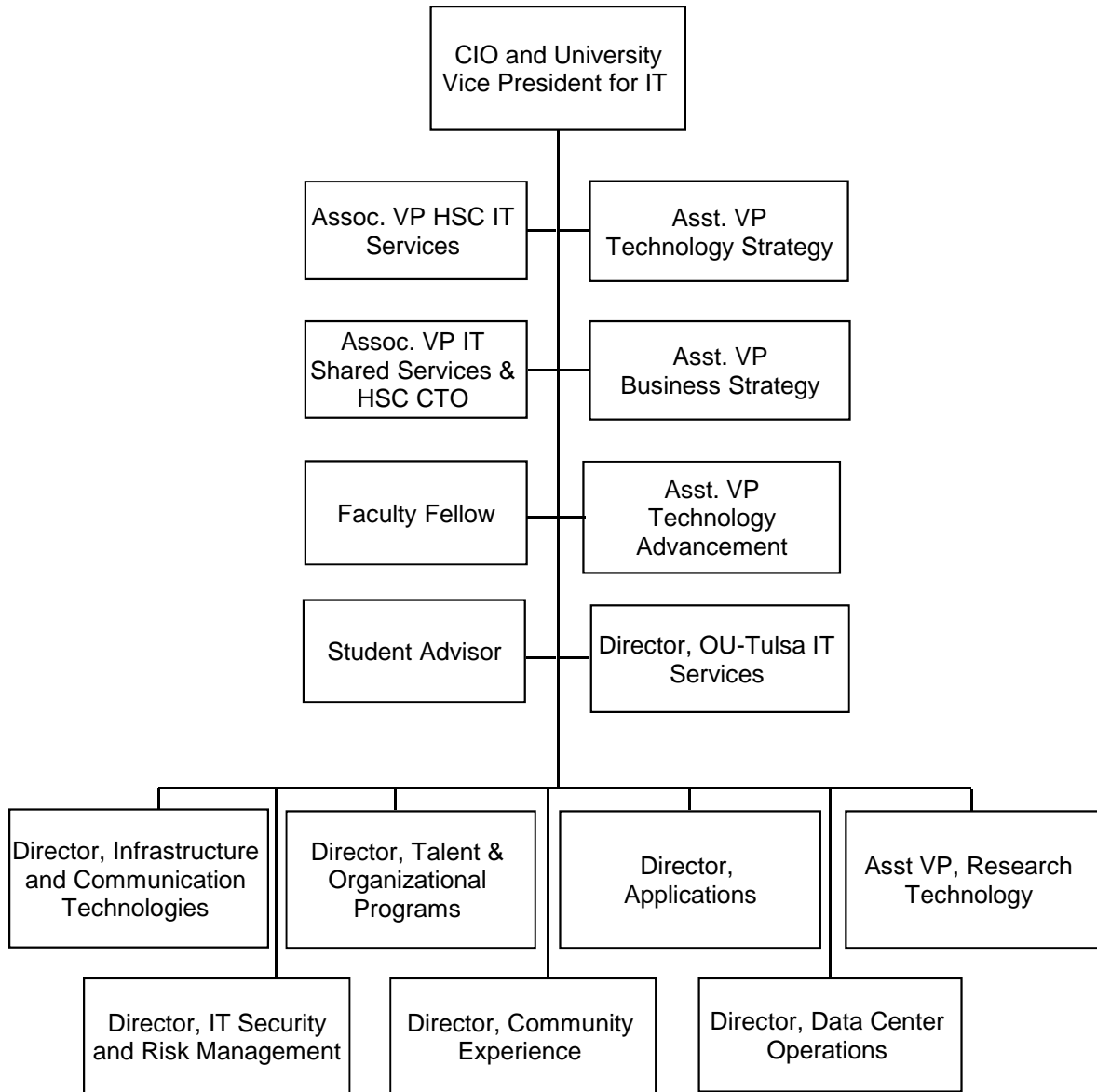

ORGANIZATIONAL CHART

Health Sciences Center Senior Vice President and Provost Organizational Chart

January 2014

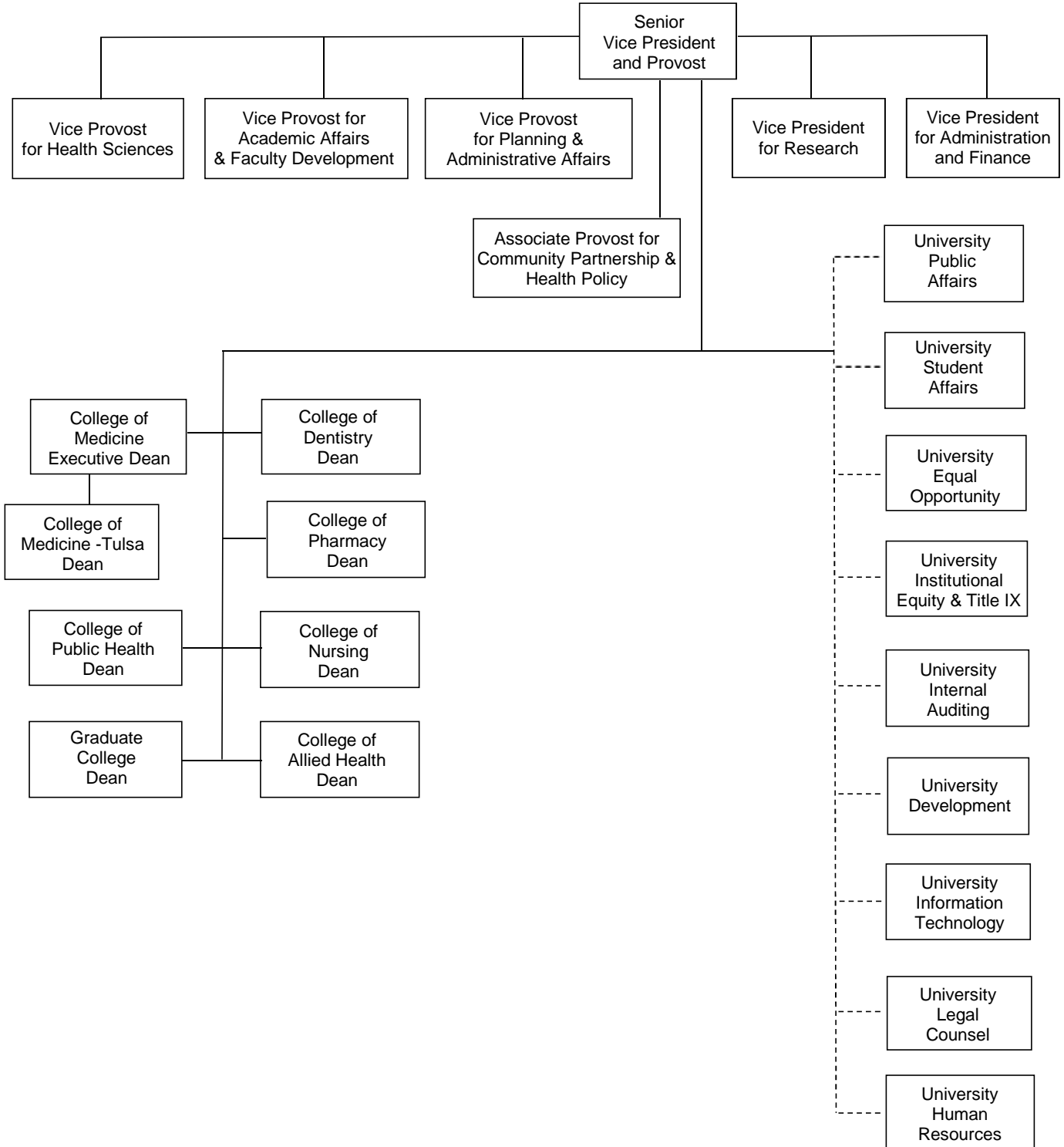

ORGANIZATIONAL CHART

Health Sciences Center Administration and Finance
and Research Organizational Chart

January 2014

Administration and Finance

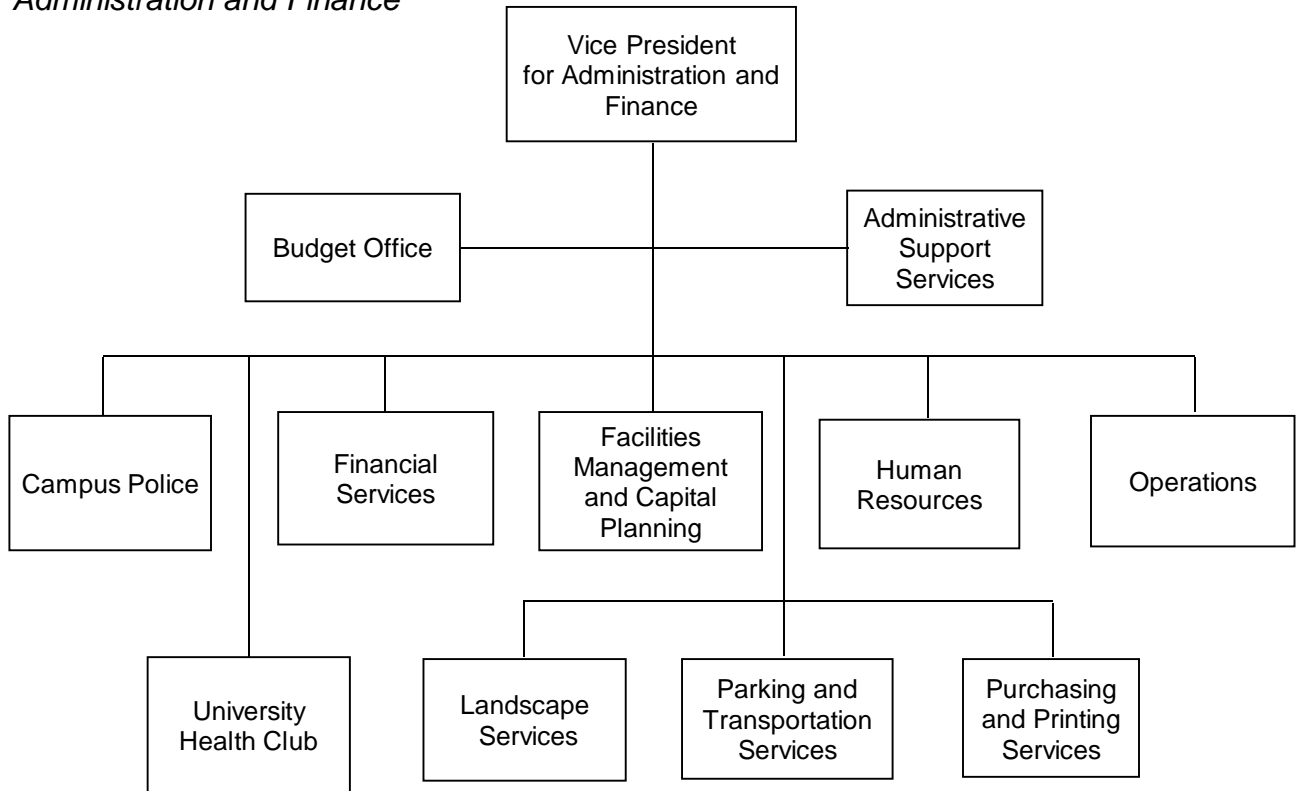

Research

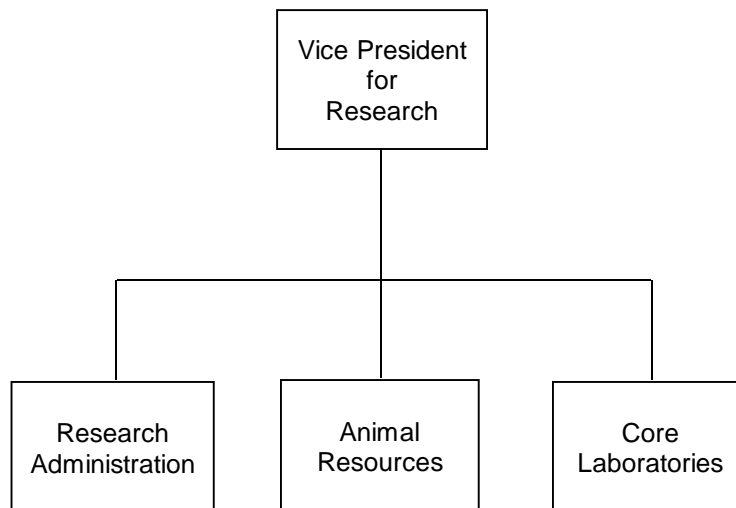

ENROLLMENT AND EMPLOYEES

TOTAL UNIVERSITY ENROLLMENT

Total Headcount Enrollment						1892 to Present		
<u>Year</u>	<u>Head-count</u>	<u>Percent Change</u>	<u>Fall</u>	<u>Head-count</u>	<u>Percent Change</u>	<u>Fall</u>	<u>Head-count</u>	<u>Percent Change</u>
1892-93	119		1932	5,230	0.0%	1973	23,574	0.5%
1893-94	159	33.6%	1933	5,233	0.1%	1974	24,530	4.1%
1894-95	182	14.5%	1934	5,513	5.4%	1975	26,252	7.0%
1895-96	148	-18.7%	1935	5,553	0.7%	1976	25,329	-3.5%
1896-97	163	10.1%	1936	5,749	3.5%	1977	24,910	-1.7%
1897-98	433	165.6%	1937	6,229	8.3%	1978	25,599	2.8%
1898-99	272	-37.2%	1938	6,734	8.1%	1979	26,146	2.1%
1899-00	323	18.8%	1939	6,935	3.0%	1980	26,118	-0.1%
1900-01	343	6.2%	1940	6,652	-4.1%	1981	26,446	1.3%
1901-02	401	16.9%	1941	6,048	-9.1%	1982	26,280	-0.6%
1902-03	517	28.9%	1942	4,612	-23.7%	1983	25,523	-2.9%
1903-04	506	-2.1%	1943	2,242	-51.4%	1984	23,516	-7.9%
1904-05	517	2.2%	1944	2,665	18.9%	1985	24,229	3.0%
1905-06	608	17.6%	1945	3,762	41.2%	1986	24,575	1.4%
1906-07	647	6.4%	1946	9,846	161.7%	1987	24,785	0.9%
1907-08	791	22.3%	1947	12,351	25.4%	1988	24,599	-0.8%
1908-09	646	-18.3%	1948	12,174	-1.4%	1989	23,283	-5.3%
1909-10	692	7.1%	1949	11,503	-5.5%	1990	23,654	1.6%
1910-11	817	18.1%	1950	9,610	-16.5%	1991	24,233	2.4%
1911-12	729	-10.8%	1951	7,962	-17.1%	1992	24,876	2.7%
1912-13	879	20.6%	1952	8,740	9.8%	1993	24,869	0.0%
1913-14	1,158	31.7%	1953	9,103	4.2%	1994	25,051	0.7%
1914-15	1,320	14.0%	1954	10,117	11.1%	1995	25,606	2.2%
1915-16	1,890	43.2%	1955	10,926	8.0%	1996	25,400	-0.8%
1916-17	2,654	40.4%	1956	11,507	5.3%	1997	25,968	2.2%
1917-18	2,561	-3.5%	1957	11,807	2.6%	1998	26,844	3.4%
1918-19	3,272	27.8%	1958	11,771	-0.3%	1999	27,369	2.0%
1919-20	2,833	-13.4%	1959	11,577	-1.6%	2000	27,704	1.2%
1920-21	3,067	8.3%	1960	11,753	1.5%	2001	28,954	4.5%
1921-22	4,440	44.8%	1961	12,525	6.6%	2002	29,896	3.3%
1922-23	3,971	-10.6%	1962	13,525	8.0%	2003	30,799	3.0%
1923-24	3,420	-13.9%	1963	14,530	7.4%	2004	30,830	0.1%
1924-25	4,287	25.4%	1964	15,833	9.0%	2005	30,447	-1.2%
1925-26	4,714	10.0%	1965	17,268	9.1%	2006	29,721	-2.4%
1926-27	4,430	-6.0%	1966	17,172	-0.6%	2007	29,931	0.7%
1927-28	5,963	34.6%	1967	18,125	5.5%	2008	30,092	0.5%
1928-29	5,589	-6.3%	1968	20,755	14.5%	2009	30,475	1.3%
<u>Fall</u>			1969	21,589	4.0%	2010	30,315	-0.5%
1929	5,244	--	1970	21,486	-0.5%	2011	30,753	1.4%
1930	5,417	3.3%	1971	22,020	2.5%	2012	31,097	1.1%
1931	5,228	-3.5%	1972	23,454	6.5%	2013	30,813	-0.9%

Note: The years 1892-93 through 1928-29 include both fall and spring enrollments; beginning fall 1929, figures are fall semester.

Sources: Admissions and Records; Institutional Research and Reporting, Norman Campus; Institutional Research, Health Sciences Center.

TOTAL UNIVERSITY ENROLLMENT

Headcount Enrollment for All Campuses

Fall 2013

Campus enrollments represent all students attending classes on each campus. Students may be enrolled on multiple campuses.

<u>Campus</u>	<u>Undergraduate</u>	<u>Graduate</u>	<u>Professional</u>	<u>Total</u>
Norman On-Campus	19,900	3,583	461	23,944
OU Outreach Programs				
Academic Programs	617	2	0	619
Advanced Programs	0	1,254	0	1,254
Independent Campus	285	3	0	288
Liberal Studies	1,203	605	1	1,809
Health Sciences Center On-Campus	517	577	1,656	2,750
Health Sciences Center Off-Campus	161	14	6	181
OU-Tulsa - Norman Campus Programs	49	593	0	642
OU-Tulsa - Health Sciences Center Programs	155	146	303	604
OU-Tulsa - Liberal Studies	11	0	0	11
<hr/>				
Total Norman Programs Unduplicated	20,996	5,846	461	27,303
<hr/>				
Total HSC Programs Unduplicated	833	737	1,965	3,535
<hr/>				
Total OU-Tulsa Unduplicated	215	739	303	1,257
<hr/>				
Total University Unduplicated	21,829	6,558	2,426	30,813
<hr/>				

Sources: 1) Official Reporting Date enrollment file, Norman Campus, IRR.
 2) Health Sciences Center data from Institutional Research, HSC.

TOTAL UNIVERSITY ENROLLMENT

FTE Enrollment for All Campuses

Fall 2013

<u>Campus</u>	<u>Undergraduate</u>	<u>Graduate</u>	<u>Professional</u>	<u>Total</u>
Norman Campus				
Norman On-Campus	17,517.87	2,067.83	561.08	20,146.78
Norman Programs at OU-Tulsa	31.73	324.83	0.00	356.57
OU Outreach Programs				
Academic Programs	141.07	0.67	0.00	141.73
Advanced Programs	0.00	585.92	0.00	585.92
Independent Campus	63.53	0.67	0.00	64.20
Liberal Studies	679.47	261.83	0.25	941.55
Total Norman Campus	18,433.67	3,241.75	561.33	22,236.75
Health Sciences Center Campus				
HSC On-Campus	513.87	430.00	2,314.01	3,257.88
HSC Programs at OU-Tulsa	148.60	105.17	430.20	683.97
HSC Off-Campus	153.67	0.00	10.42	164.09
Total Health Sciences Center	816.13	535.17	2,754.63	4,105.93
Total University FTE Enrollment	19,249.80	3,776.92	3,315.96	26,342.68

Sources: 1) Official Reporting Date enrollment file, Norman Campus, IRR.
 2) Health Sciences Center data from Institutional Research, HSC.

ENROLLMENT

Headcount Enrollment Trends for All Campuses

Fall 1999 - 2013

----- Norman Campus -----							Total
<u>Fall</u>	<u>On-Campus</u>	<u>OU-Tulsa</u>	<u>Academic Programs</u>	<u>Advanced Programs</u>	<u>Independent Campus</u>	<u>Liberal Studies</u>	<u>Norman Campus</u>
1999	21,339	518	390	1,914	-	243	24,404
2000	21,622	513	489	1,922	-	335	24,881
2001	22,661	496	606	1,940	-	398	26,101
2002	23,813	447	420	1,858	-	375	26,913
2003	24,500	459	537	1,784	-	374	27,654
2004	24,569	484	369	1,828	-	543	27,559
2005	23,910	495	337	1,757	-	746	26,994
2006	23,057	520	412	1,547	-	854	26,020
2007	23,126	613	464	1,440	-	978	26,219
2008	23,035	619	389	1,490	-	1,004	26,201
2009	23,258	655	426	1,488	-	1,429	26,540
2010	23,281	705	533	1,307	-	1,493	26,490
2011	23,850	675	529	1,354	-	1,648	27,149
2012	24,144	741	1,146	1,326	-	1,719	27,518
2013	23,944	642	619	1,254	288	1,809	27,303

-----Health Sciences Center Campus -----					
<u>Fall</u>	<u>On-Campus</u>	<u>OU-Tulsa</u>	<u>Off-Campus</u>	<u>Total HSC</u>	<u>University Total</u>
1999	2,576	241	121	2,938	26,980
2000	2,457	246	124	2,827	27,338
2001	2,484	274	104	2,862	28,585
2002	2,515	382	103	3,000	29,428
2003	2,588	436	123	3,147	30,242
2004	2,670	504	176	3,350	30,830
2005	2,767	602	169	3,538	30,447
2006	2,799	707	236	3,742	29,721
2007	2,688	748	321	3,757	29,931
2008	2,704	740	487	3,931	30,092
2009	2,748	699	517	3,964	30,475
2010	2,744	714	396	3,854	30,315
2011	2,728	682	214	3,624	30,753
2012	2,763	649	193	3,605	31,097
2013	2,750	604	181	3,535	30,813

Notes: 1) Prior to Fall 2009 enrollment for Liberal Studies, Academic Programs and Advanced Programs was estimated.
 2) Unduplicated reporting begins with the Fall 2004 reporting year. Prior years' numbers are not strictly comparable.

Sources: 1) Official Reporting Date enrollment file, fall semesters, IRR.
 2) Health Sciences Center data from Institutional Research, HSC.

ENROLLMENT

FTE Enrollment Trends for All Campuses

Fall 1999 - 2013

----- Norman Campus -----							
<u>Fall</u>	<u>On-Campus</u>	<u>OU-Tulsa</u>	<u>Academic Programs</u>	<u>Advanced Programs</u>	<u>Independent Campus</u>	<u>Liberal Studies</u>	<u>Total Norman Campus</u>
1999	17,717.00	272.00	96.00	852.00	-	209.00	19,146.00
2000	17,892.00	251.00	141.00	828.00	-	309.00	19,421.00
2001	18,973.00	257.00	158.00	876.00	-	369.00	20,633.00
2002	20,062.00	239.00	101.00	810.00	-	333.00	21,545.00
2003	20,621.00	234.00	119.00	816.00	-	311.00	22,101.00
2004	20,722.00	280.00	95.00	812.00	-	419.00	22,328.00
2005	20,355.00	270.00	74.00	803.00	-	535.00	22,037.00
2006	19,611.00	285.00	91.00	703.00	-	510.00	21,200.00
2007	19,677.00	333.00	104.00	667.00	-	554.00	21,335.00
2008	19,597.00	333.00	92.00	688.00	-	532.00	21,242.00
2009	19,713.00	352.00	103.00	689.00	-	759.00	21,616.00
2010	19,498.00	372.00	115.00	599.00	-	806.00	21,390.00
2011	19,945.00	348.00	115.00	620.00	-	881.00	21,909.00
2012	20,072.80	377.37	272.32	615.60	-	924.00	22,262.09
2013	20,146.78	356.57	141.73	585.92	64.20	941.55	22,236.75

----- Health Sciences Center Campus -----					
<u>Fall</u>	<u>On-Campus</u>	<u>OU-Tulsa</u>	<u>Off-Campus</u>	<u>Total HSC</u>	<u>University Total</u>
1999	2,632.00	254.00	91.00	2,977.00	22,123.00
2000	2,478.00	258.00	91.00	2,827.00	22,248.00
2001	2,545.00	260.00	80.00	2,885.00	23,518.00
2002	2,484.00	347.00	83.00	2,914.00	24,459.00
2003	2,671.00	431.00	104.00	3,206.00	25,307.00
2004	2,778.00	506.00	122.00	3,406.00	25,734.00
2005	2,864.00	626.00	129.00	3,619.00	25,656.00
2006	2,894.00	736.00	194.00	3,824.00	25,024.00
2007	2,788.00	793.00	257.00	3,838.00	25,173.00
2008	2,904.00	835.00	417.00	4,156.00	25,398.00
2009	2,981.00	782.00	466.00	4,229.00	25,845.00
2010	3,123.00	802.00	374.00	4,300.00	25,690.00
2011	3,243.00	786.00	196.00	4,225.00	26,134.00
2012	3,323.25	743.74	175.63	4,242.62	26,504.71
2013	3,257.88	683.97	164.09	4,105.93	26,342.68

Note: Prior to fall 2009 enrollment for Liberal Studies, Academic Programs and Advanced Programs was estimated.

Sources: 1) Official Reporting Date enrollment file, fall semesters, IRR.

2) Health Sciences Center data from Institutional Research, HSC.

CREDIT HOUR ENROLLMENT

Annual Student Credit Hour Enrollment by Level

2012-2013

Norman Campus

	E&G On-Campus	On-Campus Shared Tuition	Inter- sessions	OU- Tulsa	OU Outreach Programs*	Norman Campus Total
<i>Undergraduate</i>						
Architecture	7,624	153	36	0	21	7,834
Arts & Sciences	283,109	43,711	3,444	641	3,379	334,284
Atmospheric & Geographic Sciences	14,188	379	453	0	27	15,047
Michael F. Price Business	39,554	1,677	129	0	819	42,179
CCE/Aviation	2,123	0	0	0	3,215	5,338
Mewbourne Earth & Energy	16,810	225	261	0	0	17,296
Jeannine Rainbolt Education	10,379	497	173	871	14	11,934
Engineering	27,650	65	39	4	0	27,758
Weitzenhoffer Family Fine Arts	35,218	6,706	1,707	0	1,165	44,796
McClendon Honors	2,844	213	123	0	0	3,180
International Studies	5,174	345	96	0	0	5,615
Gaylord Journalism & Mass Comm.	12,670	256	0	0	18	12,944
Liberal Studies	0	0	0	0	23,352	23,352
Provost Direct	2,031	990	1,785	0	0	4,806
University College	2,420	3,838	783	0	0	7,041
Subtotal - Undergraduate	461,794	59,055	9,029	1,516	32,010	563,404
<i>Graduate</i>						
Architecture	1,920	0	3	78	0	2,001
Arts & Sciences	17,052	2,765	27	7,082	19,727	46,653
Atmospheric & Geographic Sciences	1,842	0	0	0	537	2,379
Michael F. Price Business	6,764	32	12	6	96	6,910
Mewbourne Earth & Energy	2,962	0	0	0	0	2,962
Jeannine Rainbolt Education	9,191	432	58	1,609	35	11,325
Engineering	6,933	0	0	382	2	7,317
Weitzenhoffer Family Fine Arts	2,839	174	0	0	0	3,013
Graduate College	34	0	0	19	26	79
McClendon Honors	0	0	0	0	0	0
International Studies	306	0	0	0	1,185	1,491
Gaylord Journalism & Mass Comm.	931	10	0	0	23	964
Liberal Studies	0	0	0	0	6,725	6,725
Provost Direct	0	0	0	0	0	0
Subtotal - Graduate	50,774	3,413	100	9,176	28,356	91,819
<i>College of Law</i>	15,373	0	0	0	0	15,373
<i>Total</i>						
Architecture	9,544	153	39	78	21	9,835
Arts & Sciences	300,161	46,476	3,471	7,723	23,106	380,937
Atmospheric & Geographic Sciences	16,030	379	453	0	564	17,426
Michael F. Price Business	46,318	1,709	141	6	915	49,089
CCE/Aviation	2,123	0	0	0	3,215	5,338
Mewbourne Earth & Energy	19,772	225	261	0	0	20,258
Jeannine Rainbolt Education	19,570	929	231	2,480	49	23,259
Engineering	34,583	65	39	386	2	35,075
Weitzenhoffer Family Fine Arts	38,057	6,880	1,707	0	1,165	47,809
Graduate College	34	0	0	19	26	79
McClendon Honors	2,844	213	123	0	0	3,180
International Studies	5,480	345	96	0	1,185	7,106
Gaylord Journalism & Mass Comm.	13,601	266	0	0	41	13,908
Law	15,373	0	0	0	0	15,373
Liberal Studies	0	0	0	0	30,077	30,077
Provost Direct	2,031	990	1,785	0	0	4,806
University College	2,420	3,838	783	0	0	7,041
Norman Campus Total	527,941	62,468	9,129	10,692	60,366	670,596

* OU Outreach Programs includes Academic Programs, Advanced Programs and Liberal Studies.

Source: Final credit hour analysis, summer, fall, and spring, IRR.

CREDIT HOUR ENROLLMENT

Annual Student Credit Hour Enrollment by Level

2012-2013

Health Sciences Center

	<u>On-Campus</u>	<u>OU-Tulsa</u>	<u>Off-Campus</u>	<u>HSC Total</u>
<i>Undergraduate Division</i>				
Allied Health	6,983	700	0	7,683
Dentistry	1,650	0	1,466	3,116
Medicine - PA	0	0	0	0
Nursing	11,686	4,929	3,322	19,937
Pharmacy	0	0	0	0
Subtotal - Undergraduate	20,319	5,629	4,788	30,736
<i>Graduate Division</i>				
Allied Health	648	6	0	654
Dentistry	470	0	0	470
Graduate	276	0	0	276
Medicine	10,593	3,046	0	13,639
Nursing	3,501	1,419	94	5,014
Pharmacy	320	50	0	370
Public Health	1,151	18	0	1,169
Subtotal - Graduate	16,959	4,539	94	21,592
<i>Professional</i>				
Allied Health	9,078	2,760	0	11,838
Dentistry	10,424	0	0	10,424
Medicine - MD	23,954	2,789	21	26,764
Nursing	135	3	0	138
Pharmacy	11,595	5,106	0	16,701
Public Health	6,007	632	0	6,639
Subtotal - Professional	61,193	11,290	21	72,504
<i>Total</i>				
Allied Health	16,709	3,466	0	20,175
Dentistry	12,544	0	1,466	14,010
Medicine	34,547	5,835	21	40,403
Nursing	15,322	6,351	3,416	25,089
Pharmacy	11,915	5,156	0	17,071
Public Health	7,158	650	0	7,808
Non-Matriculated	332	3	0	335
Health Sciences Center Total	98,527	21,461	4,903	124,891

Source: Institutional Research, HSC.

NORMAN CAMPUS STUDENTS

Enrollment by College, Major and Level

Fall 2013

Students with additional majors or in multiple degree programs are counted in each major and college.

	--- Undergraduate ---			Graduate/Professional			----- Total -----		
	Men	Women	Total	Men	Women	Total	Men	Women	Total
Academic Affairs									
Multidisciplinary Studies	303	368	671	0	0	0	303	368	671
Other - Academic Affairs-Exploratory	205	131	336	0	0	0	205	131	336
Architecture									
Architecture									
Architecture	113	89	202	8	9	17	121	98	219
Environmental Design - Pre-Arch.	1	0	1	0	0	0	1	0	1
Human Resources	0	0	0	0	2	2	0	2	2
Urban Studies	0	0	0	2	4	6	2	4	6
Construction Science/Admin.	65	7	72	4	3	7	69	10	79
Interior Design	6	101	107	1	4	5	7	105	112
Landscape Architecture	0	0	0	8	4	12	8	4	12
Regional & City Planning	0	0	0	11	15	26	11	15	26
Architecture - Other									
Environmental Design	1	2	3	0	0	0	1	2	3
Reg. & City Plan./Landscape Arch.	0	0	0	1	0	1	1	0	1
Arts & Sciences									
African & African American Studies									
African & African American Studies	10	14	24	0	0	0	10	14	24
Anthropology									
Anthropology	44	109	153	26	42	68	70	151	221
Applied Linguistic Anthropology	0	0	0	1	3	4	1	3	4
Biology									
Biology	230	322	552	7	9	16	237	331	568
Cellular & Behavioral Neurobiology	0	0	0	2	2	4	2	2	4
Ecology & Evolutionary Biology	0	0	0	9	13	22	9	13	22
Zoology	106	103	209	10	5	15	116	108	224
Chemistry & Biochemistry									
Biochemistry	128	124	252	0	0	0	128	124	252
Cellular & Behavioral Neurobiology	0	0	0	1	1	2	1	1	2
Chemical Biosciences	50	70	120	0	0	0	50	70	120
Chemistry	50	32	82	0	0	0	50	32	82
Chemistry & Biochemistry	45	40	85	59	35	94	104	75	179
Classics & Letters									
Classics	15	14	29	0	0	0	15	14	29
Letters	77	82	159	0	0	0	77	82	159
Communication									
Communication	160	240	400	44	50	94	204	290	494
Economics									
Economics	103	33	136	62	17	79	165	50	215
English									
English	68	164	232	24	38	62	92	201	293
Film & Media Studies									
Film & Media Studies	85	45	130	0	0	0	85	45	130
Health & Exercise Science									
Health & Exercise Science	284	432	716	25	27	52	309	459	768
History									
History	126	75	201	31	18	49	157	93	250
Judaic Studies	1	2	3	0	0	0	1	2	3
History of Science									
History of Science	3	8	11	8	10	18	11	18	29
Human Relations									
Human Relations	64	196	260	304	559	863	368	755	1,123
Library & Information Studies									
Information Studies	15	19	34	0	0	0	15	19	34
Library & Information Studies	0	0	0	26	121	147	26	121	147
Mathematics									
Mathematics	89	46	135	40	26	66	129	72	201
Microbiology & Plant Biology									
Botany	14	12	26	8	12	20	22	24	46
Ecology & Evolutionary Biology	0	0	0	8	1	9	8	1	9
Microbiology	201	216	417	27	22	49	228	238	466

(Continued)

NORMAN CAMPUS STUDENTS

Enrollment by College, Major and Level

Fall 2013

Students with additional majors or in multiple degree programs are counted in each major and college.

	---- Undergraduate ----			Graduate/Professional			----- Total -----		
	Men	Women	Total	Men	Women	Total	Men	Women	Total
Arts & Sciences (continued)									
Modern Languages, Lit. & Ling.									
Arabic	11	17	28	0	0	0	11	17	28
Chinese	16	16	32	0	0	0	16	16	32
French	15	34	49	3	6	9	18	40	58
German	9	13	22	3	4	7	12	17	29
Italian	3	2	5	0	0	0	3	2	5
Linguistics	33	42	75	0	0	0	33	42	75
Russian	6	9	15	0	0	0	6	9	15
Spanish	39	70	109	5	13	18	44	83	127
Native American Studies	11	15	26	2	9	11	13	24	37
Philosophy									
Ethics & Religion	0	1	1	0	0	0	0	1	1
Philosophy	37	9	46	26	5	31	63	14	77
Physics & Astronomy									
Astronomy	3	2	5	0	0	0	3	2	5
Astrophysics	22	7	29	0	0	0	22	7	29
Physics	57	7	64	53	22	75	110	29	139
Political Science									
Political Science	183	110	293	21	17	38	204	127	331
Public Administration	0	0	0	35	21	56	35	21	56
Public Affairs & Administration	18	18	36	0	0	0	18	18	36
Psychology									
Organizational Dynamics	0	0	0	11	19	30	11	19	30
Psychology	224	546	770	39	43	82	263	587	850
Religious Studies	23	16	39	0	0	0	23	16	39
Social Work	14	114	128	56	308	364	70	422	492
Sociology									
Criminology	118	138	256	0	0	0	118	138	256
Sociology	53	79	132	11	23	34	64	102	166
Women's & Gender Studies	3	23	26	1	17	18	4	40	44
Arts and Sciences - Other									
Arts & Sciences-Planned Program	25	33	58	0	0	0	25	33	58
Arts & Sciences-Undecided	8	28	36	0	0	0	8	28	36
Natural Science	0	0	0	1	0	1	1	0	1
Atmospheric & Geographic Sciences									
Geography & Environmental Sustainability									
Environmental Sustainability	40	47	87	0	0	0	40	47	87
Geographic Information Science	22	17	39	0	0	0	22	17	39
Geography	25	12	37	25	22	47	50	34	84
Meteorology	177	97	274	68	23	91	245	120	365
Price Business									
Accounting	339	256	595	21	17	38	360	273	633
Business Administration	0	0	0	194	68	262	194	68	262
Energy Management	515	154	669	0	0	0	515	154	669
Finance									
Finance	431	153	584	0	0	0	431	153	584
Risk Management	13	7	20	0	0	0	13	7	20
Management & Entrepreneurship									
Entrepreneurship & Venture Mgt.	176	77	253	0	0	0	176	77	253
Human Resources Management	19	39	58	0	0	0	19	39	58
International Business	108	108	216	0	0	0	108	108	216
Management	142	89	231	0	0	0	142	89	231

(Continued)

NORMAN CAMPUS STUDENTS

Enrollment by College, Major and Level

Fall 2013

Students with additional majors or in multiple degree programs are counted in each major and college.

	--- Undergraduate ---			Graduate/Professional			----- Total -----		
	Men	Women	Total	Men	Women	Total	Men	Women	Total
Price Business (continued)									
Management Information Systems	111	46	157	18	5	23	129	51	180
Marketing & Supply Chain Management									
Marketing	126	228	354	0	0	0	126	228	354
Supply Chain Management	58	28	86	0	0	0	58	28	86
Business - Other									
Business-Undecided Major	244	146	390	0	0	0	244	146	390
Economics-Business	86	20	106	0	0	0	86	20	106
CCE/Aviation	155	13	168	0	0	0	155	13	168
Mewbourne Earth & Energy									
Geology & Geophysics									
Environmental Geology	4	3	7	0	0	0	4	3	7
Geology	33	25	58	47	25	72	80	50	130
Geophysics	14	6	20	32	7	39	46	13	59
Paleontology	7	5	12	0	0	0	7	5	12
Petroleum Geology	46	12	58	0	0	0	46	12	58
Petroleum & Geological Engineering									
Natural Gas Engineering & Management	0	0	0	10	5	15	10	5	15
Petroleum Engineering	825	144	969	64	11	75	889	155	1,044
Jeannine Rainbolt Education									
Educational Leadership & Policy Studies									
Adult & Higher Education	0	0	0	93	120	213	93	120	213
Education Administration	0	0	0	59	144	203	59	144	203
Educational Studies	0	0	0	10	22	32	10	22	32
Educational Psychology									
Community Counseling	0	0	0	7	21	28	7	21	28
Counseling Psychology	0	0	0	12	24	36	12	24	36
Instructional Psychology & Technology	0	0	0	15	37	52	15	37	52
Special Education	1	42	43	6	45	51	7	87	94
Instructional Leadership & Academic Curriculum									
Early Childhood Education	0	133	133	0	0	0	0	133	133
Elementary Education	12	297	309	0	0	0	12	297	309
Foreign Language Education	1	9	10	0	0	0	1	9	10
Instruct. Ldrshp. & Acad. Curriculum	0	0	0	36	130	166	36	130	166
Language Arts Education	5	46	51	0	0	0	5	46	51
Mathematics Education	8	18	26	0	0	0	8	18	26
Science Education	9	15	24	0	0	0	9	15	24
Social Studies Education	32	27	59	0	0	0	32	27	59
Education-Undecided Major	6	13	19	0	0	0	6	13	19
Comm., Culture, Pedagogy-Hispanic Popl.	0	0	0	1	0	1	1	0	1
Teaching Certificate Only	0	0	0	5	23	28	5	23	28
Non-Education Majors in Teacher Cert.	22	27	49	1	1	2	23	28	51
Engineering									
Aerospace & Mechanical Engineering									
Aerospace Engineering	143	17	160	21	2	23	164	19	183
Mechanical Engineering	498	68	566	45	2	47	543	70	613
Bioengineering	0	0	0	13	4	17	13	4	17
Chemical, Biological & Materials Engineering									
Chemical Engineering	298	163	461	38	16	54	336	179	515

(Continued)

NORMAN CAMPUS STUDENTS

Enrollment by College, Major and Level

Fall 2013

Students with additional majors or in multiple degree programs are counted in each major and college.

	--- Undergraduate ---			Graduate/Professional			----- Total -----		
	Men	Women	Total	Men	Women	Total	Men	Women	Total
Engineering (continued)									
Civil Engineering & Environmental Science									
Architectural Engineering		33	63	0	0	0	30	33	63
Civil Engineering	126	25	151	29	12	41	155	37	192
Environmental Engineering	28	24	52	7	4	11	35	28	63
Environmental Science	12	12	24	5	6	11	17	18	35
Computer Science	198	30	228	51	14	65	249	44	293
Electrical & Computer Engineering									
Computer Engineering	140	19	159	0	0	0	140	19	159
Electrical Engineering	239	31	270	0	0	0	239	31	270
Electrical & Computer Engineering	0	0	0	100	21	121	100	21	121
Telecommunications Engineering	0	0	0	7	3	10	7	3	10
Industrial & Systems Engineering	98	83	181	36	13	49	134	96	230
Engineering - Other									
Engineering	0	1	1	9	2	11	9	3	12
Engineering Physics	44	8	52	3	0	3	47	8	55
Engineering-Undecided Major	73	18	91	0	0	0	73	18	91
Weitzenhoffer Family Fine Arts									
Art & Art History									
Art - Art	0	0	0	10	7	17	10	7	17
Art - Film/Photo/Video	20	34	54	0	0	0	20	34	54
Art - Studio Arts	12	47	59	0	0	0	12	47	59
Art - Visual Communications	24	52	76	0	0	0	24	52	76
Art - Undecided Option	13	47	60	0	0	0	13	47	60
Art History	2	23	25	3	16	19	5	39	44
Dance									
Dance	0	0	0	2	3	5	2	3	5
Dance - Ballet Performance/Pedagogy	4	31	35	0	0	0	4	31	35
Dance - Modern Dance Performance	6	30	36	0	0	0	6	30	36
Drama									
Drama	0	0	0	2	5	7	2	5	7
Drama - Theatre	64	85	149	0	0	0	64	85	149
Music									
Music	26	14	40	0	0	0	26	14	40
Music - General Fine Arts	1	4	5	0	0	0	1	4	5
Music - Composition	7	4	11	8	2	10	15	6	21
Music - Instrumental/Choral/Conducting	0	0	0	12	3	15	12	3	15
Music - Musicology	0	0	0	0	2	2	0	2	2
Music - Organ	2	0	2	11	2	13	13	2	15
Music - Piano	3	1	4	4	16	20	7	17	24
Music - Piano Pedagogy	0	2	2	0	0	0	0	2	2
Music - Voice	12	25	37	8	7	15	20	32	52
Music - Wind, Percussion, String	26	18	44	29	30	59	55	48	103
Music Education	0	0	0	6	8	14	6	8	14
Music Education - Conducting	0	0	0	4	3	7	4	3	7
Music Education - Instrumental	51	34	85	0	1	1	51	35	86
Music Education - Piano Pedagogy	0	0	0	0	2	2	0	2	2
Music Education - Vocal/General	16	13	29	0	0	0	16	13	29
Music Theory	0	0	0	1	1	2	1	1	2
Musical Theatre	24	25	49	0	0	0	24	25	49
Graduate College									
Graduate College Visitor	0	0	0	1	1	2	1	1	2
Interdisciplinary Programs	0	0	0	398	150	548	398	150	548

(Continued)

NORMAN CAMPUS STUDENTS

Enrollment by College, Major and Level

Fall 2013

Students with additional majors or in multiple degree programs are counted in each major and college.

(Continued)	--- Undergraduate ---			Graduate/Professional			----- Total -----		
	Men	Women	Total	Men	Women	Total	Men	Women	Total
International Studies									
Area Studies	0	0	0	7	4	11	7	4	11
Asian Studies	12	19	31	0	0	0	12	19	31
European Studies	13	18	31	0	0	0	13	18	31
Global Studies	0	0	0	7	12	19	7	12	19
International Security Studies	54	38	92	0	0	0	54	38	92
International Studies	74	141	215	0	0	0	74	141	215
Latin American Studies	3	7	10	0	0	0	3	7	10
Middle Eastern Studies	6	4	10	0	0	0	6	4	10
Gaylord Journalism & Mass Communication									
Journalism	84	173	257	20	26	46	104	199	303
Journalism - Advertising	74	166	240	0	0	0	74	166	240
Journalism - Broadcast/Electronic Media	108	91	199	0	0	0	108	91	199
Journalism - Professional Writing	24	55	79	0	0	0	24	55	79
Journalism - Public Relations	49	319	368	0	0	0	49	319	368
Mass Communication	0	0	0	9	5	14	9	5	14
Professional Writing	0	0	0	7	11	18	7	11	18
Law									
Law - JD	0	0	0	248	197	445	248	197	445
Law - LLM	0	0	0	13	9	22	13	9	22
Law Dual Degree	0	0	0	9	6	15	9	6	15
Legal Studies	0	0	0	3	8	11	3	8	11
Liberal Studies									
Administrative Leadership	291	280	571	272	108	380	563	388	951
Criminal Justice	139	95	234	14	17	31	153	112	265
Liberal Studies	76	169	245	0	0	0	76	169	245
Lifespan Care Administration	1	0	1	0	0	0	1	0	1
LS - Human & Health Svcs. Admin.	0	0	0	14	40	54	14	40	54
LS - Museum Studies	0	0	0	15	85	100	15	85	100
Prevention Science	0	0	0	9	28	37	9	28	37
World Cultural Studies	3	4	7	0	0	0	3	4	7
University College									
Pre-Health - 2-Year	384	1,489	1,873	0	0	0	384	1,489	1,873
Pre-Health - 4-Year	636	706	1,342	0	0	0	636	706	1,342
Pre-Law	142	110	252	0	0	0	142	110	252
Undecided	215	291	506	0	0	0	215	291	506
Non-Degree Seeking									
Academic Affairs (Post-Bacc. Special)	33	52	85	0	0	0	33	52	85
Audit	5	7	12	0	0	0	5	7	12
Concurrent High School Students	28	39	67	0	0	0	28	39	67
Graduate Unclassified	0	0	0	25	31	56	25	31	56
HSC Inter-campus	0	0	0	1	10	11	1	10	11
Int'l. Studies (Recip. Exch./Study Abroad)	130	140	270	0	0	0	130	140	270
Law Visitor	0	0	0	0	1	1	0	1	1
Undergraduate Visitor	19	15	34	0	0	0	19	15	34

HEALTH SCIENCES CENTER STUDENTS

Unduplicated Enrollment by College, Major and Level

Fall 2013

	Undergraduate			---Graduate---			-- Professional --			----- Total -----		
	Men	Women	Total	Men	Women	Total	Men	Women	Total	Men	Women	Total
Allied Health												
Allied Health Sciences												
Allied Health Sciences	0	0	0	3	7	10	0	0	0	3	7	10
Communication Sciences & Disorders												
Audiology	0	0	0	0	2	2	3	20	23	3	22	25
Communication Sciences & Disorders	1	56	57	0	0	0	0	0	0	1	56	57
Dietetics	0	0	0	0	0	0	4	12	16	4	12	16
Speech Pathology	0	0	0	3	52	55	0	0	0	3	52	55
Nutritional Sciences												
Nutritional Sciences	5	27	32	2	15	17	0	0	0	7	42	49
Radiologic Technology												
Nuclear Medicine	2	10	12	0	0	0	0	0	0	2	10	12
Radiation Sciences	11	19	30	0	0	0	0	0	0	11	19	30
Radiation Therapy	3	19	22	0	0	0	0	0	0	3	19	22
Radiography	10	26	36	0	0	0	0	0	0	10	26	36
Sonography	2	43	45	0	0	0	0	0	0	2	43	45
Rehabilitation Sciences												
Occupational Therapy - MOT	0	0	0	0	0	0	11	69	80	11	69	80
Physical Therapy - MPT	0	0	0	0	0	0	0	0	0	0	0	0
Physical Therapy - DPT	0	0	0	0	0	0	58	126	184	58	126	184
Rehabilitation Sciences	0	0	0	0	0	0	2	20	22	2	20	22
Non-Degree												
Special Student	1	0	1	0	0	0	0	0	0	1	0	1
Total - Allied Health	35	200	235	8	76	84	78	247	325	121	523	644
Dentistry												
Dental Hygiene												
Dental Hygiene - BSDH	2	87	89	0	0	0	0	0	0	2	87	89
Dentistry												
Dentistry	0	0	0	0	0	0	153	76	229	153	76	229
Dental Sciences												
Orthodontics	0	0	0	10	3	13	0	0	0	10	3	13
Periodontics	0	0	0	2	4	6	0	0	0	2	4	6
Total - Dentistry	2	87	89	12	7	19	153	76	229	167	170	337
Graduate College												
Clinical and Translational Science	0	0	0	7	17	24	0	0	0	7	17	24
Total - Graduate College	0	0	0	7	17	24	0	0	0	7	17	24
Medicine												
Medicine												
Medicine - MD	0	0	0	0	0	0	390	269	659	390	269	659
Physician Associate												
Physician Associate - MHS	0	0	0	46	184	230	0	0	0	46	184	230
Basic Sciences												
Biochemistry	0	0	0	10	13	23	0	0	0	10	13	23
Biological Psychology	0	0	0	0	0	0	0	0	0	0	0	0
Cell Biology	0	0	0	10	14	24	0	0	0	10	14	24
Genetic Counseling	0	0	0	0	8	8	0	0	0	0	8	8
Microbiology	0	0	0	14	12	26	0	0	0	14	12	26
Neuroscience	0	0	0	6	4	10	0	0	0	6	4	10
Pathology	0	0	0	4	5	9	0	0	0	4	5	9
Physiology	0	0	0	4	7	11	0	0	0	4	7	11
Radiological Sciences	0	0	0	10	1	11	0	0	0	10	1	11
Non-Degree												
Grad Prog. in Biomedical Sci.(GPIBS)	0	0	0	4	10	14	0	0	0	4	10	14
Unclassified	0	0	0	0	0	0	0	0	0	0	0	0
Total - Medicine	0	0	0	108	258	366	390	269	659	498	527	1,025

(Continued)

HEALTH SCIENCES CENTER STUDENTS

Unduplicated Enrollment by College, Major and Level

Fall 2013

	Undergraduate			---Graduate---			--- Professional ---			----- Total -----		
	Men	Women	Total	Men	Women	Total	Men	Women	Total	Men	Women	Total
Nursing												
Nursing												
Nursing	48	304	352	0	16	16	0	0	0	48	320	368
ADN to MS	11	73	84	0	0	0	0	0	0	11	73	84
Career Ladder	8	36	44	0	0	0	0	0	0	8	36	44
Career Mobility	2	26	28	0	0	0	0	0	0	2	26	28
Clinical Nurse Specialist/Leader	0	0	0	0	0	0	0	0	0	0	0	0
Clinical Nurse Specialist - Acute Care	0	0	0	0	0	0	1	41	42	1	41	42
Clinical Nurse Specialist - Geriatric Care	0	0	0	0	0	0	0	0	0	0	0	0
Neonatal Nurse Practitioner	0	0	0	0	0	0	0	0	0	0	0	0
Family Nurse Practitioner	0	0	0	0	0	0	13	58	71	13	58	71
Nursing Administration/Management	0	0	0	0	0	0	1	28	29	1	28	29
Nursing Education	0	0	0	0	0	0	7	50	57	7	50	57
Nurse Practitioner	0	0	0	0	0	0	2	14	16	2	14	16
Nurse Practitioner, Adult	0	0	0	0	0	0	2	8	10	2	8	10
Pediatric Nurse Practitioner	0	0	0	0	0	0	0	5	5	0	5	5
RN Non-Nursing BS to MSN	0	0	0	0	0	0	0	5	5	0	5	5
Non-Degree												
Nursing Special Student	0	1	1	0	0	0	0	4	4	0	5	5
Nursing - Certificate	0	0	0	0	0	0	0	0	0	0	0	0
Total - Nursing	69	440	509	0	16	16	26	213	239	95	669	764
Pharmacy												
Pharmacy												
Pharmacy - PharmD	0	0	0	0	0	0	183	246	429	183	246	429
Pharmaceutical Sciences												
Pharmaceutical Sciences	0	0	0	13	6	19	0	0	0	13	6	19
Non-Degree												
Pharmacy Special Student	0	0	0	0	0	0	0	0	0	0	0	0
Total - Pharmacy	0	0	0	13	6	19	183	246	429	196	252	448
Public Health												
Public Health												
General Public Health	0	0	0	0	0	0	42	108	150	42	108	150
Public Health Preparedness & Terrorism	0	0	0	0	0	0	1	0	1	1	0	1
Biostatistics & Epidemiology												
Biostatistics	0	0	0	7	3	10	1	3	4	8	6	14
Epidemiology	0	0	0	2	14	16	6	9	15	8	23	31
Health Administration & Policy												
Health Administration & Policy	0	0	0	0	0	0	17	18	35	17	18	35
Health Promotion Sciences												
Health Education	0	0	0	0	7	7	0	8	8	0	15	15
Occupational & Environmental Health												
Environmental Management	0	0	0	0	0	0	3	1	4	3	1	4
Environ. Mgt./Industrial Hygiene	0	0	0	10	11	21	0	0	0	10	11	21
Industrial Hygiene	0	0	0	0	0	0	0	0	0	0	0	0
Occupational Health	0	0	0	0	0	0	0	0	0	0	0	0
Non-Degree												
Certificate in Public Health	0	0	0	0	0	0	0	0	0	0	0	0
Public Health Special Student	0	0	0	0	0	0	1	1	2	1	1	2
Total - Public Health	0	0	0	19	35	54	71	148	219	90	183	273
Non-Matriculated												
Intercampus	0	0	0	6	9	15	0	0	0	6	9	15
Special Student	0	0	0	2	3	5	0	0	0	2	3	5
Total - Non-Matriculated	0	0	0	8	12	20	0	0	0	8	12	20
Health Sciences Center Total	106	727	833	175	427	602	901	1,199	2,100	1,182	2,353	3,535

Source: Institutional Research, HSC.

ENROLLMENT

Enrollment by College and Level

Fall 2013

Norman Campus

College	--- Undergraduate ---			Graduate/Professional			----- Total -----			Percent of Total
	Men	Women	Total	Men	Women	Total	Men	Women	Total	
Academic Affairs	508	499	1,007	0	0	0	508	499	1,007	3.7%
Architecture	186	199	385	35	41	76	221	240	461	1.7%
Arts & Sciences	2,759	3,606	6,365	961	1,471	2,432	3,720	5,076	8,796	32.2%
Atmospheric & Geographic Sciences	264	171	435	93	45	138	357	216	573	2.1%
Price Business	2,092	1,201	3,293	221	85	306	2,310	1,283	3,593	13.2%
CCE/Aviation	155	13	168	0	0	0	155	13	168	0.6%
Mewbourne Earth & Energy	925	195	1,120	149	47	196	1,074	242	1,316	4.8%
Jeannine Rainbolt Education	101	623	724	240	560	800	341	1,182	1,523	5.6%
Engineering	1,920	532	2,452	361	99	460	2,280	631	2,911	10.7%
Weitzenhoffer Family Fine Arts	308	483	791	97	107	204	405	590	995	3.6%
Graduate College	0	0	0	398	151	549	398	151	549	2.0%
International Studies	162	227	389	14	16	30	172	241	413	1.5%
Gaylord JMC	339	804	1,143	36	41	77	375	845	1,220	4.5%
Law	-	-	-	273	220	493	273	220	493	1.8%
Liberal Studies	508	548	1,056	320	274	594	828	822	1,650	6.0%
University College										
Pre-Health 2-Year	384	1,489	1,873	0	0	0	384	1,489	1,873	6.9%
Pre-Health 4-Year	636	706	1,342	0	0	0	636	706	1,342	4.9%
Pre-Law	142	110	252	0	0	0	142	110	252	0.9%
Undecided/Other	215	291	506	0	0	0	215	291	506	1.9%
Non-Degree	215	253	468	26	42	68	241	295	536	2.0%
Norman Campus Unduplicated Total	10,649	10,347	20,996	3,169	3,138	6,307	13,818	13,485	27,303	100.0%

Health Sciences Center

College	-- Undergraduate --			--- Graduate ---			--- Professional ---			----- Total -----			Pct. of Total
	Men	Women	Total	Men	Women	Total	Men	Women	Total	Men	Women	Total	
Allied Health	35	200	235	7	27	34	73	302	375	115	529	644	18.2%
Dentistry	2	87	89	12	7	19	153	76	229	167	170	337	9.5%
Graduate College	0	0	0	7	17	24	0	0	0	7	17	24	0.7%
Medicine	0	0	0	108	259	367	390	269	659	498	528	1,026	29.0%
Nursing	69	440	509	0	16	16	26	212	238	95	668	763	21.6%
Pharmacy	0	0	0	13	6	19	183	246	429	196	252	448	12.7%
Public Health	0	0	0	19	35	54	71	148	219	90	183	273	7.7%
Non-Matriculated	0	0	0	8	12	20	0	0	0	8	12	20	0.6%
Health Sciences Center Total	106	727	833	174	379	553	896	1,253	2,149	1,176	2,359	3,535	100.0%

Sources: 1) Official Reporting Date enrollment file, Norman Campus, IRR.
2) Institutional Research, HSC.

TOTAL UNIVERSITY EMPLOYEES

Employees by Campus

Fall 2009 - 2013

	<u>2009</u>	<u>2010</u>	<u>2011</u>	<u>2012</u>	<u>2013</u>
Norman Campus					
Full-Time Faculty	1,431	1,460	1,501	1,492	1,519
Part-Time Faculty	277	290	269	319	319
Graduate Assistants	1,876	1,887	1,812	1,774	1,780
Full-Time Staff	3,986	3,947	3,961	3,867	3,986
Part-Time Staff/Student Employees					
Part-Time Staff	827	743	798	817	843
Part-Time Student Employees	3,626	3,245	3,425	3,437	3,698
PEAK Employees	180	160	166	173	121
Total Part-Time Staff/Student Employees	4,633	4,148	4,389	4,427	4,662
Total Norman Campus Employees	12,203	11,732	11,932	11,879	12,266
Health Sciences Center Campus					
Full-Time Faculty	1,051	1,093	1,142	1,152	1,189
Part-Time Faculty	265	265	282	303	425
Full-Time Staff	3,374	3,373	3,478	3,561	3,700
Part-Time Staff/Student/Other Employees					
Part-Time Staff	292	292	297	296	302
Student Employees	395	395	501	518	393
Part-Time Student Assistants	87	87	75	75	51
Residents	709	722	745	767	796
Total Part-Time Staff/Student/Other Employees	1,483	1,496	1,618	1,656	1,542
Total Health Sciences Center Employees	6,173	6,227	6,520	6,672	6,856
Total University of Oklahoma Employees	18,376	17,959	18,452	18,551	19,122

Source: November 1 payroll files, IRR and Institutional Research, HSC.

SECTION 2

PROFILES OF THE UNIVERSITY OF OKLAHOMA

NORMAN CAMPUS

Prepared by
Institutional Research and Reporting
Norman Campus

Susannah Livingood, Director

Emily Y. Gui
Shawn Hall
Patricia Kessler
Kristine Matheaus

Lisa Moore
Patti M. Otto
David Wilkins
Yan Zhou

Wallace Old Science Hall, Room 310
Norman, Oklahoma 73019

Phone: 405-325-3681
FAX: 405-325-8199

March 2014

SECTION 2: Norman Campus

Table of Contents

	<u>Page</u>
Part I: Academic	
Degrees Offered	2-1
Degree Inventory Statistics	2-5
Degrees Conferred by Major	2-6
Degrees Conferred by College and Level	2-11
Number of Degrees Conferred by Level	2-12
Part II: First-Time Students	
Admissions Requirements	2-13
First-Time Students	2-14
First-Time Student Trends	2-15
Retention and Graduation Rates	2-16
Part III: On-Campus Students	
Enrollment from Academic Year 1984 to 2014 (graph)	2-17
Enrollment by Gender from Academic Year 1984 to 2014	2-18
Headcount and FTE by Tuition Residency	2-19
Enrollment by Race/Ethnicity	2-20
Enrollment by Full-Time/Part-Time and Resident Status	2-21
Enrollment by College and Class	2-22
Enrollment by Class within College	2-23
Enrollment by College, Race/Ethnicity and Gender	2-24
Enrollment by County in Oklahoma	2-26
Enrollment by County in Oklahoma (map)	2-27
Enrollment by State and U.S. Territories	2-28
Enrollment by State and U.S. Territories (map)	2-29
Enrollment of International Students	2-30
Undergraduate Enrollment by College, Department and Level	2-32
Undergraduate Enrollment by College and Level	2-34
Graduate Enrollment by College, Department and Level	2-35
Graduate Enrollment by College and Level	2-37
Age Distribution of Students	2-38
New Students by Resident Status and Class	2-39
Undergraduate Organized Class Section Size by College	2-40
Credit Hour Enrollment by College, Department and Level	2-41
Part IV: Norman Programs at OU-Tulsa and OU Outreach Programs	
OU-Tulsa Norman Campus Programs Enrollment by Demographic Characteristics	2-43
OU-Tulsa Norman Campus Programs Enrollment by College, Department and Level	2-44
OU-Tulsa Norman Campus Programs Enrollment by College and Level	2-45
OU-Tulsa Norman Campus Programs Credit Hour Enrollment by College, Department and Level	2-46
OU Outreach - Academic Programs Enrollment by Demographic Characteristics	2-47
OU Outreach - Academic Programs Enrollment by College, Department and Level	2-48
OU Outreach - Academic Programs Enrollment by College and Level	2-50
OU Outreach - Academic Programs Credit Hour Enrollment by College, Department and Level	2-51

Table of Contents

	<u>Page</u>
Part IV: Norman Programs at OU-Tulsa and OU Outreach Programs (continued)	
OU Outreach - Advanced Programs Enrollment by Demographic Characteristics	2-52
OU Outreach - Advanced Programs Enrollment by College, Department and Level	2-53
OU Outreach - Advanced Programs Enrollment by College and Level	2-54
OU Outreach - Advanced Programs Credit Hour Enrollment by College, Department and Level	2-55
OU Outreach - Independent Campus Enrollment by Demographic Characteristics	2-56
OU Outreach - Independent Campus Enrollment by College, Department and Level	2-57
OU Outreach - Independent Campus Enrollment by College and Level	2-59
OU Outreach - Liberal Studies Enrollment by Demographic Characteristics	2-60
OU Outreach - Liberal Studies Enrollment by College, Department and Level	2-61
OU Outreach - Liberal Studies Enrollment by College and Level	2-63
OU Outreach - Liberal Studies Credit Hour Enrollment by College, Department and Level	2-64
 Part V: Faculty and Staff	
Total Employees by Race/Ethnicity and Gender	2-65
Faculty and Staff by Race/Ethnicity and Gender	2-66
Number of Faculty	2-67
Faculty by Degree Earned, Rank and Gender	2-68
Faculty by Rank, Gender and Race/Ethnicity	2-69
Instructional Faculty by College, Gender and Race/Ethnicity	2-70
Faculty Tenure Status by Rank and Gender	2-72
Instructional Faculty Tenure Status by College and Department	2-73
Instructional Faculty Tenure Status by College	2-75
Researchers by College, Department and Rank	2-76
Part-Time Faculty FTE by College, Department and Rank	2-77
Graduate Assistants by College, Race/Ethnicity and Gender	2-79
Graduate/Professional Students with Assistantships by Student's Major College	2-81
Percent of Graduate/Professional Students Receiving Assistantships	2-81
Full-Time Staff by Race/Ethnicity and Gender	2-82
Part-Time Staff by Race/Ethnicity and Gender	2-83
Number of Full-Time Equivalent Faculty and Staff	2-84
Faculty and Staff Salary Increases	2-84
Average Instructional Faculty Salary by Rank	2-85
Graduate Assistant Stipends by College and Department	2-87
 Part VI: Budget	
State Fund Allocations	2-91
Total Operating Budget	2-92
Educational and General Budget - All Sources of Funds	2-93
Educational and General Budget - State Appropriations	2-94
Educational and General Budget - State Appropriations per Student	2-95
Educational and General Budget - Law Center	2-96

Table of Contents

	<u>Page</u>
Part VII: Sponsored Programs	
Awards and Modifications in Sponsored Programs, FY 2003 - FY 2013	2-97
Awards and Modifications in Sponsored Programs by Department and Program	2-98
Sponsored Programs Expenditures, FY 2003 - FY 2013	2-102
Sponsored Programs Expenditures by Department and Program	2-103
Part VIII: Other	
Current Tuition and Fee Rates	2-107
Estimated Academic Year Costs	2-108
Annual Tuition and Fees for Selected Peer Universities	2-109
Tuition Rates per Credit Hour	2-110
Financial Aid Awards	2-111
Space by Room Use	2-112
Square Footage by Program	2-113

ACADEMIC

DEGREES OFFERED

The University of Oklahoma - Norman Campus

2013 - 2014

CIP Code	Program Name	Degree				
		B	M	C	P	D
<i>College of Academic Affairs</i>						
30	Multi/Interdisciplinary Studies					
300000	Multidisciplinary Studies - BA; BS	2				
<i>College of Architecture</i>						
04	Architecture and Related Services					
040201	Architecture - B Arch; M Arch	1	1			
040301	Regional and City Planning - MRCP			1		
040301	Architectural Urban Studies - MS in Arch Urb St			1		
040401	Environmental Design - BS in Env Des	1				
040601	Landscape Architecture - M Land Arch			1		
50	Visual and Performing Arts					
500408	Interior Design - B Int Des; MS Int Des	1	1			
52	Business, Management, Marketing, and Related Support Services					
522001	Construction Science - BS in CNS	1				
522001	Construction Management - MS in Const Mgt		1			
<i>College of Arts and Sciences</i>						
05	Area, Ethnic, Cultural, Gender and Group Studies					
050201	African and African-American Studies - BA	1				
050202	Native American Studies - BA; MA	1	1			
050207	Women's and Gender Studies - BA; Graduate Certificate	1		1		
09	Communication, Journalism and Related Programs					
090101	Communication - BA; MA; PhD	1	1			1
11	Computer and Information Sciences and Support Services					
110401	Information Studies - BA in Info Studies	1				
16	Foreign Languages, Literatures and Linguistics					
160102	Linguistics - BA	1				
160301	Chinese - BA	1				
160402	Russian - BA	1				
160500	German - BA; MA	1	1			
160901	French - BA; MA; PhD	1	1			1
160902	Italian - BA	1				
160905	Spanish - BA; MA; PhD	1	1			1
161101	Arabic - BA	1				
161200	Classics - BA	1				
23	English Languages and Literature/Letters					
230101	English - BA; MA; PhD	1	1			1
24	Liberal Arts and Sciences, General Studies and Humanities					
240103	Letters - BA; BA in Letters	2				
240199	Arts and Sciences Planned Program - BA; BS	2				
25	Library Science					
250101	Library and Information Studies - M LIS; Graduate Certificate		1	1		
26	Biological and Biomedical Sciences					
260202	Biochemistry - BS in Biochem	1				
260301	Botany - BS in Bot; MS; PhD	1	1			1
260502	Microbiology - BS; BS in Micro; MS; PhD	2	1			1
260701	Biology - BS; MS; PhD	1	1			1
261310	Ecology and Evolutionary Biology - PhD					1
261501	Cellular and Behavioral Neurobiology - PhD					*
27	Mathematics and Statistics					
270101	Mathematics - BA; BS in Math; MA; MS; PhD	2	2			1
30	Multi/Interdisciplinary Studies					
301801	Natural Science - M Nat Sci		1			
31	Parks, Recreation, Leisure and Fitness Studies					
310505	Health and Exercise Science - BS in HES; MS; PhD	1	1			1
38	Philosophy and Religious Studies					
380101	Philosophy - BA; MA; PhD	1	1			1

Degree Type: B - Baccalaureate; M - Master's; C - Graduate Certificate; P - Doctorate Professional Practice; D - Doctorate
(Continued)

DEGREES OFFERED

The University of Oklahoma - Norman Campus

2013 - 2014

CIP Code	Program Name	Degree				
		B	M	C	P	D
<i>College of Arts and Sciences (continued)</i>						
38	Philosophy and Religious Studies (continued)					
380201	Ethics and Religion - BA	1				
380206	Judaic Studies - BA	1				
40	Physical Sciences					
400201	Astronomy - BS	1				
400202	Astrophysics - BS in Astro	1				
400501	Chemistry and Biochemistry - BS; BS in Chem; MS; PhD	2	1			1
400801	Physics - BS; BS in Phys; MS; PhD	2	1			1
42	Psychology					
420101	Psychology - BA; BS in Psych; MS; PhD	2	1			1
43	Homeland Security, Law Enforcement, Firefighting and Protective Svcs.					
430302	Risk and Crisis Management - Graduate Certificate			1		
44	Public Administration and Social Service Professions					
440401	Public Administration - M Pub Adm		1			
440401	Public Affairs and Administration - BA	1				
440701	Social Work - BA; M Soc Wk	1	1			
45	Social Sciences					
450201	Applied Linguistic Anthropology - MA App Ling Anth		1			
450201	Anthropology - BA; MA; PhD	1	1			1
450601	Economics - BA; MA; PhD	1	1			1
451001	Political Science - BA; MA; PhD	1	1			1
451101	Sociology - BA; MA; PhD	1	1			1
50	Visual and Performing Arts					
500601	Film and Media Studies - BA	1				
52	Business, Management, Marketing, and Related Support Services					
521003	Organizational Dynamics - MA		1			
521099	Human Relations - BA; MHR	1	1			
521207	Knowledge Management - MS in Knowl Mgt		1			
521005	Human Resource Diversity and Development - Graduate Certificate			1		
521099	Helping Skills in Human Relations - Graduate Certificate			1		
54	History					
540101	History - BA; MA; PhD	1	1			1
540104	History of Science, Technology and Medicine - BA Hist Sci Tech & Med; MA Hist Sci Tech & Med; PhD	1	1			1
<i>College of Atmospheric and Geographic Sciences</i>						
03	Natural Resources and Conservation					
030103	Environmental Sustainability - BA in Env Sus; BS in Env Sus; MS in Env Sus	2	1			
40	Physical Sciences					
400404	Meteorology - BS in Met; MS in Met; MS in Prof Met; PhC	1	2			1
45	Social Sciences					
450701	Geography - BA in Geog; BS in Geog; MA; PhD	2	1			1
450702	Geographic Information Science - BA in GIS; BS in GIS	2				
<i>Michael F. Price College of Business</i>						
52	Business, Management, Marketing, and Related Support Services					
520201	Business Administration - MBA; PhD		1			1
520201	International Business - BBA	1				
520301	Accounting - BBA; M Acct	1	1			
520601	Economics - BBA	1				
520701	Business Entrepreneurship			1		
520801	Finance - BBA	1				
521003	Management and Human Resources - BBA	1				
521201	Management Information Systems - BBA; MS in MIS; Graduate Certificate	1	1	1		
521401	Marketing/Supply Chain Management - BBA	1				
<i>College of Continuing Education</i>						
49	Transportation and Materials Moving					
490101	Aviation/Professional Studies - BS	1				
Degree Type: B - Baccalaureate; M - Master's; C - Graduate Certificate; P - Doctorate Professional Practice; D - Doctorate (Continued)						

ACADEMIC

The University of Oklahoma - Norman Campus

DEGREES OFFERED

The University of Oklahoma - Norman Campus

2013 - 2014

CIP Code	Program Name	Degree				
		B	M	C	P	D
<u>Mewbourne College of Earth and Energy</u>						
14	Engineering					
142501	Natural Gas Engr and Mgt - MS Nat Gas Engr & Mgt		1			
142501	Petroleum Engineering - BS in PE; MS; PhD	1	1			1
143901	Geological Engineering - MS; PhD		1			1
40	Physical Sciences					
400601	Geology - BS in Geol; MS; PhD	1	1			1
400603	Geophysics - BS in Geophys; MS; PhD	1	1			1
<u>Jeannine Rainbolt College of Education</u>						
13	Education					
130101	College Teaching Certificate			1		
130202	Communication, Culture and Pedagogy for Hispanic (ESL/ELL) Populations in Educational Settings - Graduate Certificate			1		
130401	Educational Administration - M Ed; PhD; Ed D		1			2
130501	Instructional Psychology and Technology - M Ec		1			
130901	Educational Studies - M Ed; PhD		1			1
131001	Special Education - BS in Educ; M Ed; PhD	1	1			1
131201	Adult and Higher Education - M Ed; PhD		1			1
131202	Elementary Education - BS in Educ	1				
131210	Early Childhood Education - BS in Educ	1				
131299	Instructional Leadership and Academic Curriculum - M Ed; PhD		1			1
131305	Language Arts Education - BS in Educ	1				
131306	Foreign Language Education - BS in Educ	1				
131311	Mathematics Education - BS in Educ	1				
131316	Science Education - BS in Educ	1				
131318	Social Studies Education-General - BS in Educ	1				
42	Psychology					
422803	Counseling Psychology - PhD					1
422806	Instructional Psychology and Technology - PhD					1
51	Health Professions and Related Programs					
511504	Community Counseling - M Ed		1			
<u>College of Engineering</u>						
03	Natural Resources and Conservation					
030104	Environmental Science - BS in Env Sci; M Env Sci; PhD	1	1			1
11	Computer and Information Sciences and Support Services					
110701	Computer Science - BS in CS; MS; PhD	1	1			1
14	Engineering					
140101	Engineering - BS in Engr; MS; PhD	1	1			1
140201	Aerospace Engineering - BS in Aero E; MS; PhD	1	1			1
140401	Architectural Engineering - BS in Arch E	1				
140501	Bioengineering - MS; PhD		1			1
140701	Chemical Engineering - BS in Chem E; MS; PhD	1	1			1
140801	Civil Engineering - BS in CE; MS; PhD	1	1			1
140901	Computer Engineering - BS in Comp Engr	1				
141001	Electrical Engineering - BS in EE	1				
141001	Electrical and Computer Engineering - MS; PhD		1			1
141004	Telecommunications Engineering - MS in Telecomm Engr		1			
141201	Engineering Physics - BS in Engr Phys; MS; PhD	1	1			1
141401	Environmental Engineering - BS in Env E; MS in Env E; PhD	1	1			1
141901	Mechanical Engineering - BS in ME; MS; PhD	1	1			1
143501	Industrial and Systems Engineering - BS in IE; MS; PhD	1	1			1
26	Biological and Biomedical Sciences					
261501	Cellular and Behavioral Neurobiology - PhD					*
<u>Weitzenhoffer Family College of Fine Arts</u>						
13	Education					
131312	Music Education - B Mus Educ; MME; PhD	1	1			1

Degree Type: B - Baccalaureate; M - Master's; C - Graduate Certificate; P - Doctorate Professional Practice; D - Doctorate

(Continued)

DEGREES OFFERED

The University of Oklahoma - Norman Campus

2013 - 2014

CIP Code	Program Name	Degree				
		B	M	C	P	D
50	Visual and Performing Arts					
500301	Dance - BFA in Dance; MFA in Dance	1	1			
500501	Drama - BFA in Drama; MA; MFA in Drama	1	2			
500509	Musical Theatre - BFA in Musical Theatre	1				
500702	Art - BFA in Art; MFA in Art	1	1			
500703	Art History - BA in Art Hist; MA in Art History; PhD	1	1			1
500901	Music - BFA; B Mus Arts; B Music; MM	3	1			
500903	Music - DMA					1
500912	Music - Piano Pedagogy - B Music	1				
<u>Graduate College</u>						
30	Multi/Interdisciplinary Studies					
309999	Interdisciplinary Programs - MA; MS		2			
309999	Interdisciplinary Studies - PhD					1
309999	Professional Master of Arts; Professional Master of Science		2			
<u>College of International Studies</u>						
30	Multi/Interdisciplinary Studies					
302001	International and Area Studies - BA in Intl & Area Studies	1				
302001	International Studies - MA in Intl Studies		1			
302001	Area Studies - Graduate Certificate				1	
302001	Global Studies - Graduate Certificate				1	
<u>Gaylord College of Journalism & Mass Communication</u>						
09	Communication, Journalism and Related Programs					
090102	Mass Communication - PhD					1
090401	Journalism - BA in Jour	1				
090401	Journalism and Mass Communication - MA		1			
090402	Journalism Broadcasting and Electronic Media - BA in Jour	1				
090903	Journalism Advertising - BA in Jour	1				
23	English Languages and Literature/Letters					
231302	Professional Writing - M Prof Writ		1			
<u>College of Law</u>						
22	Legal Professions and Studies					
220101	Law - JD					1
220201	Law - LL M		1			
220205	Law and Entrepreneurship - Graduate Certificate				1	
220207	Energy Law - Graduate Certificate				1	
220207	Natural Resources Law - Graduate Certificate				1	
220209	Legal Studies - MLS		1			
220299	American Indian Law - Graduate Certificate				1	
<u>College of Liberal Studies</u>						
05	Area, Ethnic, Cultural, Gender and Group Studies					
050199	World Cultural Studies - BA in World Cultural Studies	1				
24	Liberal Arts and Sciences, General Studies and Humanities					
240101	Liberal Studies - BA in Lib Studies; MA	1	1			
240101	Admin. Leadership - BA in Adm Ldrshp; MA in Adm Ldrshp; Grad Cer	1	1	1		
240101	Prevention Science - MPS			1		
43	Homeland Security, Law Enforcement, Firefighting and Protective Svcs.					
430103	Criminal Justice - BS in Criminal Justice	1				
430104	Criminal Justice - MS			1		
51	Health Professions and Related Programs					
510702	Lifespan Care Administration - BA in Lifespan Care Adm	1				
Grand Total		112	88	16	1	53

Degree Type: B - Baccalaureate; M - Master's; C - Graduate Certificate; P - Doctorate Professional Practice; D - Doctorate

* The program in Cellular and Behavioral Neurobiology is an interdisciplinary program offered through both the College of Arts and Sciences and the College of Engineering and is counted only once in the total number of PhD programs.

Note: Degrees include all Norman Campus programs.

Source: "University of Oklahoma Degree Program Inventory," Academic Publications.

DEGREE INVENTORY STATISTICS

The University of Oklahoma - Norman Campus

2013 - 2014

Level III - Degree Programs					
	Bachelor's	Master's	Graduate Certificate	Doctoral	Doctoral - Professional
Academic Affairs	2				
Architecture	4	6			
Arts & Sciences	48	30	5	21	
Atmospheric & Geographic Sciences	7	4		2	
Michael F. Price College of Business	7	3	2	1	
CCE/Aviation	1				
Mewbourne College of Earth & Energy	3	5		4	
Jeannine Rainbolt College of Education	8	7	2	8	
Engineering	13	13		13	
Weitzenhoffer Family College of Fine Arts	10	7		3	
Graduate College		4		1	
International Studies	1	1	2		
Gaylord College of Journalism & Mass Comm.	3	2		1	
Law		2	4		1
Liberal Studies	5	4	1		
Total	112	88	16	53	1

Level IV - Degree Options (Majors)					
	Bachelor's	Master's	Graduate Certificate	Doctoral	Doctoral - Professional
Academic Affairs	2				
Architecture	5	12			
Arts & Sciences	53	36	6	24	
Atmospheric & Geographic Sciences	7	4		2	
Michael F. Price College of Business	12	6	2	1	
CCE/Aviation	2				
Mewbourne College of Earth & Energy	7	5		4	
Jeannine Rainbolt College of Education	9	8	2	8	
Engineering	19	13		13	
Weitzenhoffer Family College of Fine Arts	19	20		9	
Graduate College		4		1	
International Studies	6	2	2		
Gaylord College of Journalism & Mass Comm.	5	2		1	
Law		2	4		1
Liberal Studies	6	6	1		
Total	152	120	17	63	1

Source: Degree Program Inventory

DEGREES CONFERRED

Degrees Conferred by Major

2012-2013

Students with additional majors and multiple degrees are counted in each major.

	<u>Bachelor's</u>	<u>Master's</u>	<u>Doctoral/ Professional</u>	<u>Graduate Certificate</u>	<u>Total</u>
Academic Affairs					
Multidisciplinary Studies	501	-	-	-	501
Architecture					
Architecture					
Architecture	36	5	-	-	41
Environmental Design - Pre-Arch.	4	-	-	-	4
Urban Studies	-	1	-	-	1
Construction Science/Admin.	32	10	-	-	42
Interior Design	10	1	-	-	11
Landscape Architecture	-	5	-	-	5
Regional & City Planning	-	14	-	-	14
Architecture Dean - Env. Design	4	-	-	-	4
Arts & Sciences					
African & African American Studies	3	-	-	-	3
Anthropology					
Anthropology	37	12	2	-	51
Applied Linguistic Anthropology	-	1	-	-	1
Biology					
Biology	107	7	3	-	117
Ecology & Evolutionary Biology: Zool.	-	-	2	-	2
Chemistry & Biochemistry					
Biochemistry	41	-	-	-	41
Chemistry	8	-	-	-	8
Chemistry & Biochemistry	28	14	13	-	55
Classics & Letters					
Classics	11	-	-	-	11
Letters	41	-	-	-	41
Communication	116	19	8	-	143
Economics	36	31	4	-	71
English	68	8	2	-	78
Film & Media Studies	31	-	-	-	31
Health & Exercise Science	96	9	5	-	110
History	65	3	7	-	75
History of Science	0	3	1	-	4
Human Relations	83	309	-	59	451
Library & Information Studies					
Information Studies	7	-	-	-	7
Library & Information Studies	-	60	-	-	60
Mathematics	36	4	7	-	47
Microbiology & Plant Biology					
Botany	4	5	1	-	10
Microbiology	83	3	2	-	88
Modern Languages, Lit. & Ling.					
Arabic	2	-	-	-	2
Chinese	10	-	-	-	10
French	11	0	0	-	11
German	7	2	-	-	9
Italian	1	-	-	-	1
Linguistics	11	-	-	-	11

(Continued)

ACADEMIC

The University of Oklahoma - Norman Campus

DEGREES CONFERRED

Degrees Conferred by Major

2012-2013

Students with additional majors and multiple degrees are counted in each major.

	<u>Bachelor's</u>	<u>Master's</u>	<u>Doctoral/ Professional</u>	<u>Graduate Certificate</u>	<u>Total</u>
Modern Languages, Lit. & Ling. (Continued)					
Russian	4	-	-	-	4
Spanish	24	3	3	-	30
Native American Studies	5	4	-	-	9
Philosophy					
Ethics & Religion	1	-	-	-	1
Philosophy	11	2	2	-	15
Physics & Astronomy					
Astrophysics	4	-	-	-	4
Physics	8	10	7	-	25
Political Science					
Political Science	89	6	8	-	103
Public Administration	-	39	-	-	39
Public Affairs & Admin.	6	-	-	-	6
Psychology					
Organizational Dynamics	-	18	-	-	18
Psychology	150	16	8	-	174
Religious Studies	16	-	-	-	16
Social Work	44	128	-	-	172
Sociology					
Sociology - Criminology	66	-	-	-	66
Sociology	30	1	2	-	33
Women's & Gender Studies	7	-	-	6	13
Arts & Sciences - Other					
A&S Planned Program	20	-	-	-	20
Atmospheric & Geographic Sciences					
Geography & Environ. Sustainability					
Environmental Sustainability	12	-	-	-	12
Geographic Information Science	9	-	-	-	9
Geography	18	2	3	-	23
Meteorology	40	18	4	-	62
Price Business					
Accounting	126	41	-	-	167
Business Administration					
Business Administration	-	81	5	-	86
MBA/Dual Degree	-	10	-	-	10
Energy Management Program	94	-	-	-	94
Finance	111	-	-	-	111
Management & Entrepreneurship					
Entrepreneurship & Venture Mgt.	29	-	-	-	29
Human Resources Management	12	-	-	-	12
International Business	45	-	-	-	45
Management	36	-	-	-	36
Management Information Systems	46	8	-	5	59
Marketing & Supply Chain Mgt.					
Marketing	77	-	-	-	77
Supply Chain Management	52	-	-	-	52
Business - Other					
Economics-Business	27	-	-	-	27

(Continued)

DEGREES CONFERRED

Degrees Conferred by Major

2012-2013

Students with additional majors and multiple degrees are counted in each major.

	<u>Bachelor's</u>	<u>Master's</u>	<u>Doctoral/ Professional</u>	<u>Graduate Certificate</u>	<u>Total</u>
CCE/Aviation	31	-	-	-	31
Mewbourne Earth & Energy					
Geology & Geophysics					
Environmental Geology	4	-	-	-	4
Geology	21	21	1	-	43
Geophysics	10	5	3	-	18
Petroleum Geology	2	-	-	-	2
Petroleum & Geological Engr.					
Geological Engineering	-	1	-	-	1
Natural Gas Engr. & Mgt.	-	6	-	-	6
Petroleum Engineering	91	27	5	-	123
Jeannine Rainbolt Education					
Educ. Leadership & Policy Studies					
Adult & Higher Education	-	69	3	-	72
Educ. Admin.-Curr./Sprvsn.	-	28	8	-	36
Educational Studies	-	0	1	-	1
Educational Psychology					
Community Counseling	-	18	-	-	18
Counseling Psychology	-	-	10	-	10
Educational Psychology & Technology	-	1	-	-	1
Instr. Psychology & Technology	-	6	1	-	7
Special Education	7	2	2	-	11
Instr. Leadership & Academic Curr.					
Early Childhood Education	49	-	-	-	49
Elementary Education	108	-	-	-	108
Foreign Language Education	1	-	-	-	1
Instr. Ldrshp. & Acad. Curr.	-	26	11	-	37
Language Arts Education	12	-	-	-	12
Mathematics Education	3	-	-	-	3
Science Education	6	-	-	-	6
Social Studies General	7	-	-	-	7
Education - Other					
College Teaching Certificate	-	-	-	3	3
Comm., Culture, Pedagogy-Hisp. Popl.	-	-	-	1	1
Engineering					
Aerospace & Mechanical Engineering					
Aerospace Engineering	17	5	3	-	25
Mechanical Engineering	89	15	5	-	109
Bioengineering	-	5	5	-	10
Chemical, Biological & Materials Engr.					
Chemical Engineering	73	12	6	-	91
Civil Engr. & Environmental Science					
Architectural Engineering	11	-	-	-	11
Civil Engineering	34	15	4	-	53
Environmental Engineering	10	3	0	-	13
Environmental Science	4	1	0	-	5
Computer Science	21	34	3	-	58

(Continued)

DEGREES CONFERRED

Degrees Conferred by Major

2012-2013

Students with additional majors and multiple degrees are counted in each major.

	<u>Bachelor's</u>	<u>Master's</u>	<u>Doctoral/ Professional</u>	<u>Graduate Certificate</u>	<u>Total</u>
Engineering (continued)					
Electrical & Computer Engineering					
Computer Engineering	15	-	-	-	15
Electrical & Computer Engineering	-	24	9	-	33
Electrical Engineering	44	4	0	-	48
Telecommunications Engineering	-	9	-	-	9
Industrial & Systems Engineering					
Industrial Engineering	32	19	3	-	54
Engineering - Other					
Engineering	0	0	1	-	1
Engineering Physics	6	0	0	-	6
Weitzenhoffer Family Fine Arts					
Art & Art History					
Art	-	5	-	-	5
Art - Film/Photo/Video	19	-	-	-	19
Art - Studio Arts	9	-	-	-	9
Art - Visual Communications	17	-	-	-	17
Art History	10	3	0	-	13
Dance					
Dance	-	1	-	-	1
Dance - Ballet Pedagogy/Performance	8	-	-	-	8
Dance - Modern Dance Performance	2	-	-	-	2
Drama					
Drama	-	1	-	-	1
Drama - Theatre	31	-	-	-	31
Music					
Music	9	-	-	-	9
Music - Composition	2	2	1	-	5
Music - Conducting	-	1	3	-	4
Music - Musicology	-	1	-	-	1
Music - Organ	1	0	1	-	2
Music - Piano	1	4	0	-	5
Music - Voice	4	7	1	-	12
Music - Wind, Percussion, String	7	17	3	-	27
Music Education	-	2	3	-	5
Music Education-Conducting	-	3	-	-	3
Music Education-Instrumental	22	0	-	-	22
Music Education-Vocal/General	6	-	-	-	6
Music Theory	-	3	-	-	3
Musical Theatre	11	-	-	-	11
Graduate					
Generic Dual Degree	-	1	-	-	1
Special Programs/Interdisciplinary	-	195	9	-	204
International Studies					
Area Studies	-	3	-	-	3
Asian Studies	7	-	-	-	7
European Studies	6	-	-	-	6

(Continued)

DEGREES CONFERRED

Degrees Conferred by Major

2012-2013

Students with additional majors and multiple degrees are counted in each major.

	<u>Bachelor's</u>	<u>Master's</u>	<u>Doctoral/ Professional</u>	<u>Graduate Certificate</u>	<u>Total</u>
International Studies (continued)					
Global Studies	-	3	-	-	3
International Security Studies	15	-	-	-	15
International Studies	54	-	-	-	54
Latin American Studies	1	-	-	-	1
Middle Eastern Studies	4	-	-	-	4
Gaylord Journalism & Mass Communication					
Journalism	52	11	2	-	65
Journalism - Advertising	75	-	-	-	75
Journalism - Broadcast/Electronic	36	-	-	-	36
Journalism - Professional Writing	31	-	-	-	31
Journalism - Public Relations	78	-	-	-	78
Professional Writing	-	5	-	-	5
Liberal Studies					
Administrative Leadership	109	111	-	27	247
Criminal Justice	51	-	-	-	51
Liberal Studies	107	-	-	-	107
LS - Human & Health Svcs. Adm.	-	9	-	-	9
LS - Integrated Studies	-	8	-	-	8
LS - Museum Studies	-	30	-	-	30
Prevention Science	-	3	-	-	3
Law					
Law	-	14	180	-	194
Law Dual Degree	-	-	6	-	6

DEGREES CONFERRED

Degrees Conferred by College and Level

2012-2013

<u>College</u>	<u>Bachelor's</u>	<u>Master's</u>	<u>Doctoral/ Professional</u>	<u>Graduate Certificate</u>	<u>Total</u>
Academic Affairs	501	-	-	-	501
Architecture	86	36	-	-	122
Arts & Sciences	1,385	717	87	65	2,254
Atmospheric & Geographic Sciences	79	20	7	-	106
Michael F. Price Business	519	140	5	5	669
CCE/Aviation	31	-	-	-	31
Mewbourne Earth & Energy	128	60	9	-	197
Jeannine Rainbolt Education	193	150	36	4	383
Engineering	356	146	39	-	541
Weitzenhoffer Family Fine Arts	159	50	12	-	221
Graduate College	-	196	9	-	205
International Studies	86	6	-	-	92
Gaylord Journalism & Mass Communication	272	16	2	-	290
Liberal Studies	267	161	-	27	455
Total - Excluding Law	4,062	1,698	206	101	6,067
Law	-	14	186	-	200

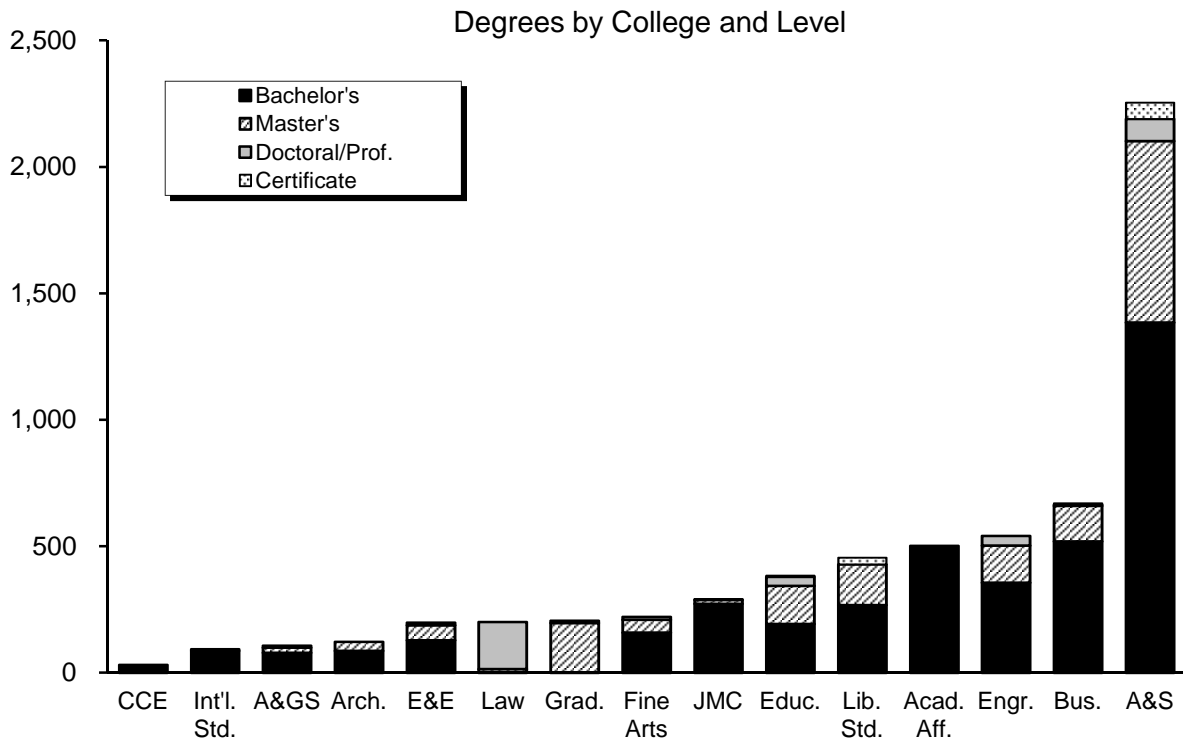

DEGREES CONFERRED

Number of Degrees Conferred by Level

1988-1989 to 2012-2013

Year	Bachelor's	Master's	Doctoral Professional	Doctoral	Graduate Certificate	Total
1988-89	2,220	864	215	114	-	3,413
1989-90	2,455	828	207	126	-	3,616
1990-91	2,408	825	207	130	-	3,570
1991-92	2,511	910	234	157	-	3,812
1992-93	2,456	1,150	222	140	-	3,968
1993-94	2,325	1,327	214	151	-	4,017
1994-95	2,348	1,222	239	173	-	3,982
1995-96	2,357	1,275	209	158	-	3,999
1996-97	2,663	1,364	218	189	-	4,434
1997-98	2,606	1,408	174	171	-	4,359
1998-99	2,645	1,363	165	141	-	4,314
1999-00	2,743	1,506	201	167	-	4,617
2000-01	2,727	1,463	190	159	6	4,545
2001-02	2,834	1,517	173	158	0	4,682
2002-03	2,981	1,550	165	144	0	4,840
2003-04	3,274	1,606	178	130	0	5,188
2004-05	3,624	1,618	174	160	0	5,576
2005-06	3,864	1,511	169	159	1	5,704
2006-07	3,868	1,443	174	173	1	5,659
2007-08	3,906	1,543	165	179	0	5,793
2008-09	3,853	1,643	157	204	0	5,857
2009-10	3,677	1,583	179	205	0	5,644
2010-11	3,729	1,752	163	186	9	5,839
2011-12	3,882	1,829	186	218	21	6,136
2012-13	4,062	1,712	186	206	101	6,267

Total Degrees Conferred

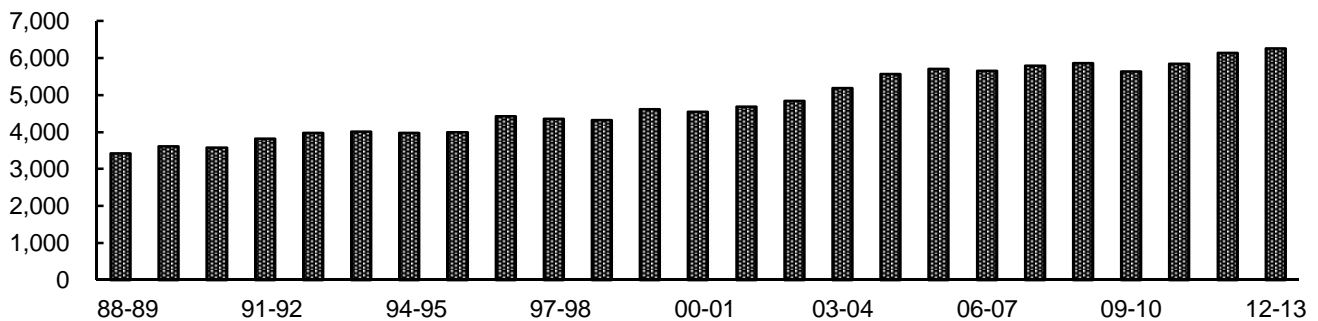

FIRST-TIME STUDENTS

ADMISSIONS GUIDELINES FOR FIRST-TIME COLLEGE STUDENTS

Admissions Guidelines

Fall 1990 to Present

Fall Semesters	Minimum Requirements	% Allocated for Alternative Admissions
1990	[21 ACT] or [850 old SAT] or [3.0 HS GPA and rank in top 1/2 of HS class]	5.0%
1991	[21 ACT] or [950 old SAT] or [3.0 HS GPA and rank in top 2/5 of HS class]	7.0%
1992-1995	[21 ACT] or [990 old SAT] or [3.0 HS GPA and rank in top 1/3 of HS class]	8.0%
1996-1999	[22 ACT] or [1010 SAT] or [3.0 HS GPA and rank in top 1/3 of HS class]	8.0%
2000	[24 ACT] or [1090 SAT] or [3.0 HS GPA and rank in top 30% of HS class] or [3.0 HS GPA on 15 unit core]	8.0%
2001-2002	Resident: [24 ACT] or [1090 SAT] or [3.0 HS GPA and rank in top 30% of HS class] or [3.0 HS GPA on 15 unit core and 22 ACT/1020 SAT] Nonresident: [26 ACT] or [1170 SAT] or [3.5 HS GPA and rank in top 25% of HS class] or [meet resident admissions standards on a space-available basis]	8.0%
2003-2004	Resident - Automatic Admit: [24 ACT] or [1090 SAT] or [3.0 HS GPA and rank in top 25% of HS class] Nonresident - Automatic Admit: [26 ACT] or [1170 SAT] or [3.5 HS GPA and rank in top 25% of HS class] Resident Wait List -- to be admitted on a space-available basis: [3.0 HS GPA and rank in top 30% of HS class] or [3.0 HS GPA on 15 unit core and 22 ACT/1020 SAT] Nonresident Wait List --to be admitted on a space-available basis: [24 ACT] or [1090 SAT] or [3.0 HS GPA and rank in top 30% of HS class] or [3.0 HS GPA on 15 unit core and 22 ACT/1020 SAT]	8.0%
2005-2012	Resident Automatic Admit: [24 ACT and either 3.0 HS GPA or rank in top 50% of HS Class] or [1090 SAT and either 3.0 HS GPA or rank in top 50% of HS class] or [3.0 HS GPA and rank in top 25% of HS class] Nonresident Automatic Admit: [26 ACT and either 3.0 HS GPA or rank in top 50% of HS class] or [1170 SAT and either 3.0 HS GPA or rank in top 50% of HS class] or [3.5 HS GPA and rank in top 25% of HS class] Wait List -- to be admitted on a space-available basis: [24 ACT] or [1090 SAT] or [3.0 HS GPA and rank in top 30% of HS class] or [3.0 HS GPA on 15 unit core and 22 ACT/1020 SAT]	8.0%
2013 to Present	Applicants will be considered for admission using a holistic review and selection process which considers several factors that predict academic success (i.e., high school grade point average, high school course rigor, academic engagement, writing ability, leadership, and ACT/SAT scores). Although the University of Oklahoma is reviewing every application through the holistic process, it will continue to report the percentage of admitted and enrolled students subject to the alternative admissions standards and will not enroll more than 8% as dictated by Oklahoma State Regents for Higher Education. Through Spring 2016, the University of Oklahoma will offer admission to resident students who meet or exceed previous admission standards. The holistic process will determine whether a conditional, contractual, and time-limited admissions offer is made to these resident students.	

Sources: 1) Oklahoma State Regents for Higher Education; 2) OU Office of Admissions

FIRST-TIME STUDENTS

First-Time Student Trends

Fall 2009 - 2013

	<u>2009</u>	<u>2010</u>	<u>2011</u>	<u>2012</u>	<u>2013</u>
Total First-Time Students	3,760	3,724	4,053	4,138	4,052
Resident	2,366	2,349	2,470	2,486	2,434
Nonresident	1,394	1,375	1,583	1,652	1,618
<i>Residents as a % of OK HS Grads</i>	6.2%	5.9%	6.5%	6.4%	6.3%*
Average ACT/SAT	25.9	26.0	26.0	25.8	25.8
<i>Number Reporting</i>	3,704	3,667	3,963	4,031	3,973
Average ACT	25.8	25.9	25.9	25.8	25.8
<i>Number Reporting</i>	3,249	3,210	3,466	3,543	3,486
Average SAT	1175	1174	1179	1171	1160
<i>Number Reporting</i>	1,523	1,385	1,437	1,513	1,412
Average High School GPA	3.59	3.60	3.63	3.59	3.59
<i>Number Reporting</i>	3,676	3,635	3,935	3,990	3,919
High School GPA of 4.0	444	470	509	438	382
High School Ranking of #1	274	283	297	276	252
<i>Number Reporting</i>	2,845	3,015	3,059	3,067	2,984
Degree-Seeking (Graduation Cohort)**					
Full-Time	3,703	3,673	3,993	4,063	3,694
Part-Time	21	27	27	30	319

* Residents as a % of OK HS Grads for 2013 is an estimate based on projected high school graduates.

** Graduation cohort for Norman On-Campus only.

RETENTION AND GRADUATION RATES

First-Time, Full-Time Degree-Seeking Students

Fall 2002 - 2012

First-time Full-Time Degree-Seeking Freshmen	Number	Retention Rates		----- Cumulative Graduation and Continuation Rates -----					
		After One Year	After Two Years	Four-Year Graduation Rate	Continued	Five-Year Graduation Rate	Continued	Six-Year Graduation Rate	Continued
2002	3,749	83.7%	74.7%	26.2%	39.3%	53.3%	10.5%	62.4%	3.3%
2003	3,729	85.0%	76.8%	29.8%	38.7%	58.0%	9.6%	65.1%	3.6%
2004	3,537	84.7%	75.0%	33.3%	35.3%	59.3%	9.0%	65.0%	3.4%
2005	3,189	84.6%	76.3%	35.8%	35.4%	62.0%	8.8%	67.8%	3.0%
2006	3,290	83.5%	75.3%	36.7%	33.1%	61.5%	7.5%	66.4%	2.9%
2007	3,828	83.1%	74.6%	35.4%	34.7%	60.1%	8.6%	66.3%	2.8%
2008	3,752	82.5%	75.1%	37.3%	33.1%	62.6%	7.0%		
2009	3,703	83.2%	75.9%	38.1%	32.1%				
2010	3,673	85.3%	77.5%						
2011	3,993	84.4%	77.0%						
2012	4,063	84.0%							

Retention and Graduation Rates

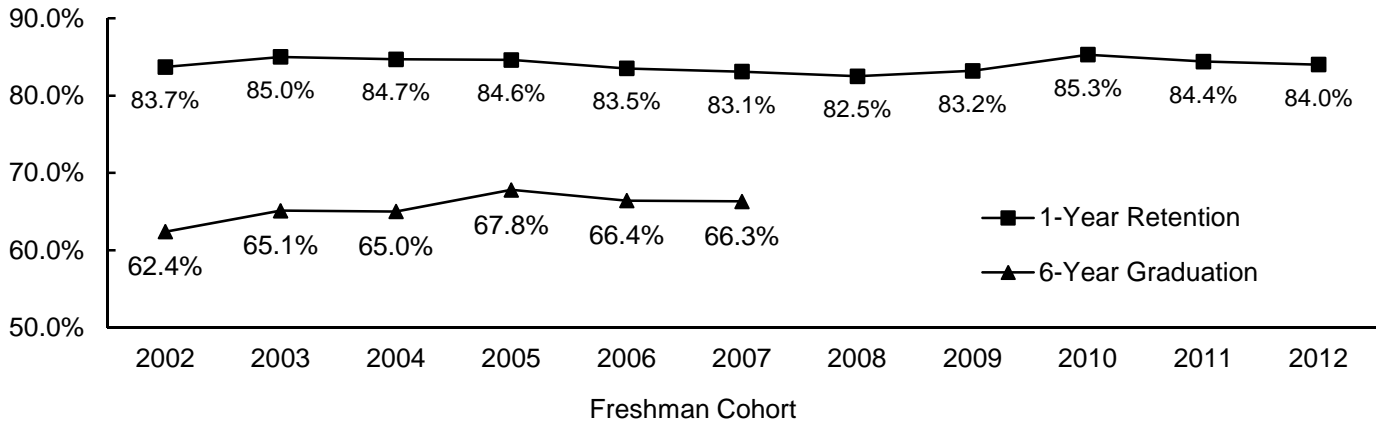

- Notes:
- 1) The six-year graduation rate includes students verified as having completed a program of >2 and <4 years (completers). These completers are students in degree programs where the professional degree is the first degree awarded, such as pharmacy and physical therapy.
 - 2) The retention and graduation rates include students beginning on the Norman Campus who enrolled at or graduated from the OU Health Sciences Center.
 - 3) The 2002-2005 cohorts have been revised from prior publications to a more accurate cohort by verifying cohort status at the end of the first semester.

ON-CAMPUS STUDENTS

ON-CAMPUS STUDENTS

Headcount Enrollment

AY 1984 - 2014

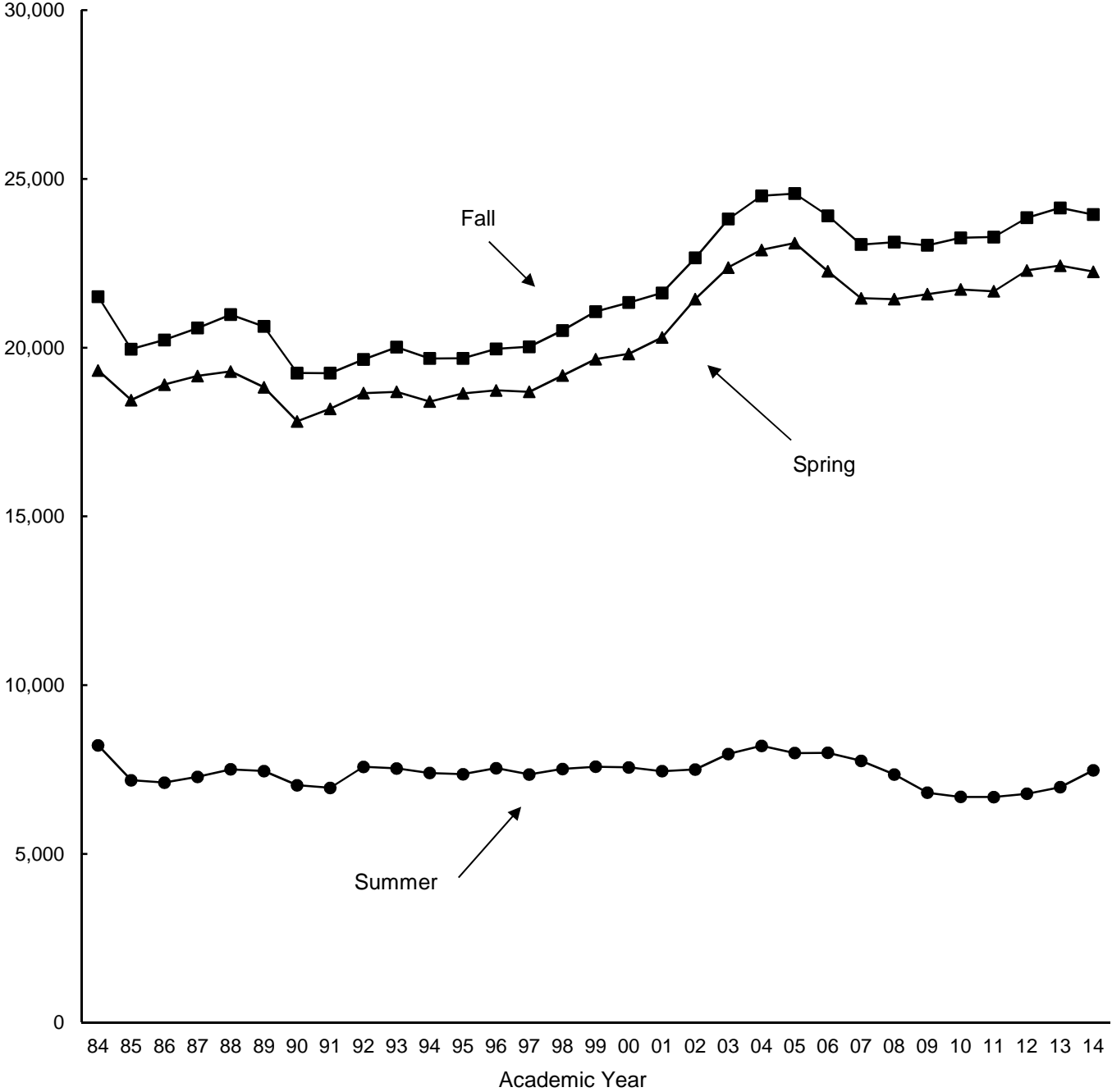

ON-CAMPUS STUDENTS

Enrollment by Gender

1983-1984 to 2013-2014

Academic Year	<i>Summer</i>			<i>Fall</i>			<i>Spring</i>		
	<u>Men</u>	<u>Women</u>	<u>Total</u>	<u>Men</u>	<u>Women</u>	<u>Total</u>	<u>Men</u>	<u>Women</u>	<u>Total</u>
1983-1984	4,445	3,773	8,218	12,393	9,119	21,512	11,093	8,234	19,327
1984-1985	3,817	3,364	7,181	11,500	8,458	19,958	10,527	7,919	18,446
1985-1986	3,701	3,411	7,112	11,485	8,745	20,230	10,655	8,252	18,907
1986-1987	3,854	3,427	7,281	11,489	9,093	20,582	10,657	8,508	19,165
1987-1988	3,923	3,581	7,504	11,493	9,486	20,979	10,611	8,686	19,297
1988-1989	3,848	3,605	7,453	11,341	9,291	20,632	10,400	8,430	18,830
1989-1990	3,691	3,344	7,035	10,531	8,719	19,250	9,700	8,119	17,819
1990-1991	3,574	3,381	6,955	10,525	8,721	19,246	9,925	8,267	18,192
1991-1992	3,948	3,629	7,577	10,791	8,859	19,650	10,245	8,410	18,655
1992-1993	3,989	3,544	7,533	10,835	9,180	20,015	10,132	8,559	18,691
1993-1994	3,834	3,563	7,397	10,714	8,966	19,680	10,046	8,357	18,403
1994-1995	3,855	3,507	7,362	10,679	9,004	19,683	10,134	8,514	18,648
1995-1996	3,952	3,587	7,539	10,810	9,154	19,964	10,086	8,648	18,734
1996-1997	3,790	3,562	7,352	10,815	9,211	20,026	10,026	8,668	18,694
1997-1998	3,909	3,607	7,516	10,869	9,640	20,509	10,131	9,046	19,177
1998-1999	3,894	3,688	7,582	10,994	10,074	21,068	10,287	9,375	19,662
1999-2000	3,878	3,685	7,563	11,173	10,166	21,339	10,336	9,482	19,818
2000-2001	3,804	3,647	7,451	11,200	10,422	21,622	10,493	9,810	20,303
2001-2002	3,783	3,719	7,502	11,645	11,016	22,661	11,021	10,422	21,443
2002-2003	4,085	3,874	7,959	12,202	11,611	23,813	11,455	10,923	22,378
2003-2004	4,110	4,090	8,200	12,498	12,002	24,500	11,678	11,221	22,899
2004-2005	4,002	3,985	7,987	12,525	12,044	24,569	11,799	11,302	23,101
2005-2006	3,953	4,040	7,993	12,213	11,697	23,910	11,331	10,933	22,264
2006-2007	3,819	3,937	7,756	11,825	11,232	23,057	11,031	10,436	21,467
2007-2008	3,676	3,678	7,354	11,854	11,272	23,126	10,953	10,486	21,439
2008-2009	3,381	3,431	6,812	11,589	11,446	23,035	10,869	10,719	21,588
2009-2010	3,228	3,460	6,688	11,725	11,533	23,258	11,036	10,692	21,728
2010-2011	3,228	3,456	6,684	11,776	11,505	23,281	10,938	10,733	21,671
2011-2012	3,249	3,532	6,781	12,057	11,793	23,850	11,329	10,961	22,290
2012-2013	3,437	3,538	6,975	12,272	11,872	24,144	11,438	10,994	22,432
2013-2014	3,679	3,800	7,479	12,209	11,735	23,944	11,405	10,849	22,254

ON-CAMPUS STUDENTS

Headcount and FTE by Tuition Residency

Fall 1992 - 2013

<u>Fall</u>	-----Headcount-----			-----Full-Time Equivalent-----		
	<u>Resident</u>	<u>Nonresident</u>	<u>Total</u>	<u>Resident</u>	<u>Nonresident</u>	<u>Total</u>
1992	15,810	4,205	20,015	12,482.00	3,419.00	15,901.00
1993	15,206	4,474	19,680	12,091.00	3,660.00	15,751.00
1994	15,044	4,639	19,683	12,002.00	3,843.00	15,845.00
1995	15,160	4,804	19,964	12,205.00	4,011.00	16,216.00
1996	15,264	4,762	20,026	12,288.00	3,947.00	16,235.00
1997	15,675	4,834	20,509	12,753.00	4,098.00	16,851.00
1998	16,126	4,942	21,068	13,241.00	4,145.00	17,386.00
1999	16,414	4,925	21,339	13,553.00	4,164.00	17,717.00
2000	16,589	5,033	21,622	13,661.00	4,231.00	17,892.00
2001	17,095	5,566	22,661	14,258.00	4,715.00	18,973.00
2002	17,746	6,067	23,813	14,919.00	5,143.00	20,062.00
2003	17,835	6,665	24,500	15,010.00	5,611.00	20,621.00
2004	17,638	6,931	24,569	14,843.00	5,879.00	20,722.00
2005	17,070	6,840	23,910	14,490.00	5,865.00	20,355.00
2006	16,316	6,741	23,057	13,782.00	5,829.00	19,611.00
2007	15,994	7,132	23,126	13,493.00	6,184.00	19,677.00
2008	15,765	7,270	23,035	13,292.80	6,304.10	19,596.90
2009	15,574	7,684	23,258	13,098.00	6,615.00	19,713.00
2010	15,764	7,517	23,281	13,069.59	6,427.91	19,497.50
2011	15,921	7,929	23,850	13,129.00	6,816.00	19,945.00
2012	15,877	8,267	24,144	12,970.00	7,103.00	20,073.00
2013	15,596	8,348	23,944	12,892.00	7,255.00	20,147.00

Note: Full-time equivalent is calculated by dividing total undergraduate credit hours by 15, total graduate/professional credit hours by 12.

ON-CAMPUS ENROLLMENT

Enrollment by Race/Ethnicity

Fall 1993 - 2013

	<u>White</u>	<u>Inter- national</u>	<u>Amer. Ind./ Alaska Nat.</u>	<u>Asian</u>	<u>Black/ Afr. Amer.</u>	<u>Hispanic</u>	<u>Nat. Hawaiian/ Oth. Pac. Isl.</u>	<u>Two or More Races</u>	<u>Not Reported</u>	<u>Total</u>
1993	14,537	1,711	992	766	1,189	485				19,680
1994	14,197	1,750	1,150	836	1,240	510				19,683
1995	14,272	1,718	1,292	867	1,245	570				19,964
1996	14,226	1,702	1,345	929	1,229	595				20,026
1997	14,612	1,589	1,370	988	1,303	647				20,509
1998	14,911	1,600	1,400	1,040	1,398	719				21,068
1999	15,041	1,594	1,478	1,065	1,401	760				21,339
2000	15,284	1,577	1,495	1,085	1,421	760				21,622
2001	16,164	1,601	1,621	1,105	1,383	787				22,661
2002	17,067	1,730	1,666	1,138	1,381	831				23,813
2003	17,659	1,773	1,699	1,164	1,340	865				24,500
2004	17,923	1,620	1,717	1,170	1,272	867				24,569
2005	17,547	1,431	1,646	1,166	1,231	889				23,910
2006	16,872	1,351	1,599	1,159	1,199	877				23,057
2007	16,740	1,384	1,633	1,205	1,250	914				23,126
2008	16,762	1,429	1,519	1,202	1,223	900				23,035
2009	16,687	1,502	1,552	1,246	1,248	1,023				23,258
2010	14,507	1,567	1,269	1,222	1,176	906	30	458	2,146	23,281
2011	14,894	1,641	1,171	1,215	1,194	1,246	41	823	1,625	23,850
2012	14,890	1,680	1,068	1,227	1,206	1,607	39	1,167	1,260	24,144
2013	14,441	1,751	964	1,249	1,135	1,912	34	1,409	1,049	23,944

Note: As of 2010, new federal race/ethnicity categories implemented. Data are not comparable to prior years.

ON-CAMPUS STUDENTS

Enrollment by Full-Time/Part-Time and Tuition Residency

Fall 2013

<u>Enrollment by FT/PT Status</u>	----- Full-Time -----		----- Part-Time -----	
	<u>Enrollment</u>	<u>Percent</u>	<u>Enrollment</u>	<u>Percent</u>
Undergraduate				
Freshmen	4,256	90.0	472	10.0
Sophomores	3,685	91.5	343	8.5
Juniors	3,848	88.6	494	11.4
Seniors	5,086	80.2	1,256	19.8
Non-Degree	160	34.8	300	65.2
Total - Undergraduate	17,035	85.6	2,865	14.4
Graduate	2,090	58.3	1,493	41.7
Professional	459	99.6	2	0.4
Total	19,584	81.8 %	4,360	18.2 %

<u>Enrollment by Tuition Residency</u>	----- Resident -----		----- Nonresident -----	
	<u>Enrollment</u>	<u>Percent</u>	<u>Enrollment</u>	<u>Percent</u>
Undergraduate				
Freshmen	2,902	61.4	1,826	38.6
Sophomores	2,509	62.3	1,519	37.7
Juniors	2,844	65.5	1,498	34.5
Seniors	4,549	71.7	1,793	28.3
Non-Degree	442	96.1	18	3.9
Total - Undergraduate	13,246	66.6	6,654	33.4
Graduate	2,036	56.8	1,547	43.2
Professional	314	68.1	147	31.9
Total	15,596	65.1 %	8,348	34.9 %

Note: Undergraduate full-time load is 12 or more credit hours; graduate/professional full-time load is nine or more credit hours or six credit hours with a graduate assistant appointment of 0.50 FTE.

ON-CAMPUS STUDENTS

Enrollment by College and Class

Fall 2013

Students in multiple degree programs are counted in each college.

<u>Enrollment by College</u>	<u>Enrollment</u>	<u>Percentage of Total Enrollment</u>	<u>Percentage Change From Fall 2012</u>
Academic Affairs	1,075	4.0 %	16.7 %
Architecture	451	1.7	-14.6
Arts & Sciences	7,732	28.9	-3.2
Atmospheric & Geographic Sciences	576	2.2	-2.5
Michael F. Price Business	3,573	13.4	1.9
CCE/Aviation	167	0.6	1.8
Mewbourne Earth & Energy	1,311	4.9	14.6
Jeannine Rainbolt Education	1,383	5.2	-4.0
Engineering	2,880	10.8	1.6
Weitzenhoffer Family Fine Arts	994	3.7	-5.0
Graduate College	77	0.3	-8.3
International Studies	683	2.6	5.9
Gaylord Journalism & Mass Communication	1,218	4.6	-0.3
Law	494	1.8	-5.0
Liberal Studies*	58	0.2	7.4
University College			
Pre-Health 2-Year	1,870	7.0	1.2
Pre-Health 4-Year	1,338	5.0	-0.3
Pre-Law	251	0.9	40.2
Undecided/Other	603	2.3	-19.1
Audit - No Major	12	0.0	-7.7
HSC Intercampus	7	0.0	133.3
Total	23,944	100.0 %	-0.8 %
 <u>Enrollment by Class</u>			
Undergraduate			
Freshmen	4,728	19.7	-1.8
Sophomores	4,028	16.8	-3.7
Juniors	4,342	18.1	5.0
Seniors	6,342	26.5	-1.9
Non-Degree	460	1.9	11.4
Total - Undergraduate	19,900	83.1	-0.5
Graduate	3,583	15.0	-1.3
Professional	461	1.9	-8.5
Total	23,944	100.0 %	-0.8 %

* Liberal Studies includes only students enrolled in on-campus courses.

ON-CAMPUS STUDENTS

Enrollment by Class within College

Fall 2013

Students in multiple degree programs are counted in each college.

College	Freshmen	Sophomores	Juniors	Seniors	Graduate	Profes- sional	Unclass./ Non-Degr.	Total
Academic Affairs	16	154	335	489	0	-	81	1,075
Architecture	87	72	72	154	66	-	-	451
Arts & Sciences	1,066	1,222	1,705	2,355	1,385	-	-	7,732
Atmospheric & Geographic Sciences	76	87	110	160	138	-	-	571
Price Business	870	721	670	1,013	305	-	-	3,573
CCE/Aviation	32	28	41	66	0	-	-	167
Mewbourne Earth & Energy	310	256	191	362	196	-	-	1,315
Jeannine Rainbolt Education	138	127	134	296	689	-	-	1,383
Engineering	644	525	451	830	431	-	-	2,880
Weitzenhoffer Family Fine Arts	177	157	183	274	203	-	-	994
Graduate College	-	-	-	-	28	-	49	77
International Studies	48	70	102	169	30	-	270	683
Gaylord Journalism & Mass Communication	269	259	271	342	77	-	-	1,218
Law	-	-	-	-	33	460	1	494
Liberal Studies*	1	5	14	31	7	-	-	58
University College								
Pre-Health 2-Year	627	453	391	399	0	-	-	1,870
Pre-Health 4-Year	256	263	337	482	0	-	-	1,338
Pre-Law	72	55	77	47	0	-	-	251
Undecided/Other	420	79	5	2	0	-	97	603
HSC Intercampus	-	-	-	-	-	-	7	7
Audit - No Major	-	-	-	-	-	-	12	12
Total	4,728	4,028	4,342	6,342	3,527	460	517	23,944

Total Enrollment by Class

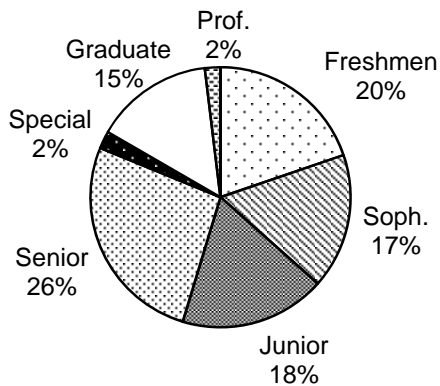

Total Enrollment by College

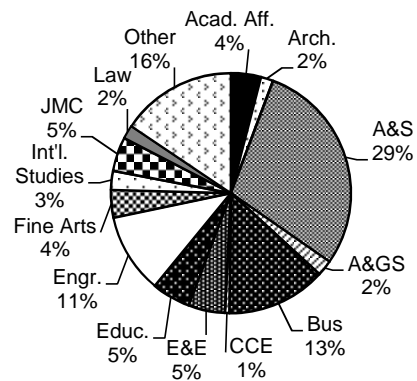

* Liberal Studies includes only students enrolled in on-campus courses.

ON-CAMPUS STUDENTS

Enrollment by College, Race/Ethnicity and Gender
 Students in multiple degree programs are counted in each college.

Fall 2013

<u>College</u>	<u>White</u>	<u>Inter-national</u>	<u>Amer. Ind./ Alaska Nat.</u>	<u>Asian</u>	<u>Black/ Afr. Amer.</u>	<u>Hispanic</u>	<u>Nat. Hawaii/ Oth. Pac. Isl.</u>	<u>Two or More Races</u>	<u>Not Reported</u>	<u>Total</u>
Degree-Seeking by College										
Academic Affairs										
Men	281	9	24	36	51	43	3	32	21	500
Women	303	7	23	27	36	50	1	29	18	494
Total	584	16	47	63	87	93	4	61	39	994
Architecture										
Men	141	17	8	10	4	22	0	6	11	219
Women	127	23	11	16	4	25	0	20	6	232
Total	268	40	19	26	8	47	0	26	17	451
Arts & Sciences										
Men	2,038	153	154	227	171	241	6	213	148	3,351
Women	2,558	155	206	296	278	379	5	305	199	4,381
Total	4,596	308	360	523	449	620	11	518	347	7,732
Atmospheric & Geographic Sciences										
Men	265	19	8	7	7	25	0	14	11	356
Women	157	12	8	4	3	11	0	12	8	215
Total	422	31	16	11	10	36	0	26	19	571
Price Business										
Men	1,537	169	66	82	59	186	2	122	80	2,303
Women	788	128	34	64	41	106	1	67	41	1,270
Total	2,325	297	100	146	100	292	3	189	121	3,573
CCE/Aviation										
Men	107	0	5	9	7	8	1	13	4	154
Women	7	1	0	0	1	3	0	0	1	13
Total	114	1	5	9	8	11	1	13	5	167
Mewbourne Earth & Energy										
Men	587	226	25	51	35	69	0	45	35	1,073
Women	127	58	3	8	7	22	1	8	8	242
Total	714	284	28	59	42	91	1	53	43	1,315
Jeannine Rainbolt Education										
Men	213	7	16	6	28	15	0	14	9	308
Women	739	29	54	14	51	71	2	64	51	1,075
Total	952	36	70	20	79	86	2	78	60	1,383
Engineering										
Men	1,256	294	69	151	96	186	4	123	78	2,257
Women	305	91	23	48	40	56	0	37	23	623
Total	1,561	385	92	199	136	242	4	160	101	2,880

(Continued)

ON-CAMPUS STUDENTS

Enrollment by College, Race/Ethnicity and Gender

Fall 2013

Students in multiple degree programs are counted in each college.

(Continued)

<u>College</u>	<u>White</u>	<u>Inter- national</u>	<u>Amer. Ind./ Alaska Nat.</u>	<u>Asian</u>	<u>Black/ Afr. Amer.</u>	<u>Hispanic</u>	<u>Nat. Hawaii/ Oth. Pac. Isl.</u>	<u>Two or More Races</u>	<u>Not Reported</u>	<u>Total</u>
Weitzenhoffer Family Fine Arts										
Men	273	8	18	7	29	35	0	20	14	404
Women	408	22	23	19	12	44	0	29	33	590
Total	681	30	41	26	41	79	0	49	47	994
Graduate College										
Men	8	3	1	1	0	0	0	0	2	15
Women	6	5	0	0	0	1	0	0	1	13
Total	14	8	1	1	0	1	0	0	3	28
International Studies										
Men	116	6	7	9	3	11	0	15	5	172
Women	148	6	7	16	10	31	0	8	15	241
Total	264	12	14	25	13	42	0	23	20	413
Gaylord Journalism & Mass Comm.										
Men	262	14	18	6	14	27	0	18	15	374
Women	569	21	32	11	49	75	0	46	41	844
Total	831	35	50	17	63	102	0	64	56	1,218
Law										
Men	146	6	21	2	5	11	0	4	78	273
Women	100	7	18	5	10	9	0	4	67	220
Total	246	13	39	7	15	20	0	8	145	493
Liberal Studies*										
Men	15	0	2	1	1	0	0	1	1	21
Women	25	0	2	0	5	0	0	0	5	37
Total	40	0	4	1	6	0	0	1	6	58
University College**										
Men	792	10	65	167	66	116	4	109	30	1,359
Women	1,499	16	123	259	143	259	7	196	50	2,552
Total	2,291	26	188	426	209	375	11	305	80	3,911
Non-Degree Seeking										
Men	59	129	3	6	5	12	0	7	14	235
Women	79	140	4	15	6	15	1	6	16	282
Total	138	269	7	21	11	27	1	13	30	517
Unduplicated Total										
Men	7,402	1,054	460	644	529	907	19	672	522	12,209
Women	7,039	697	504	605	606	1,005	15	737	527	11,735
Total	14,441	1,751	964	1,249	1,135	1,912	34	1,409	1,049	23,944

* Liberal Studies includes only students enrolled in on-campus courses.

** University College includes pre-health, pre-law and undecided majors.

ON-CAMPUS STUDENTS

Enrollment by County in Oklahoma

Fall 2013

<u>County</u>		<u>County</u>	
Adair	19	Lincoln	49
Alfalfa	8	Logan	128
Atoka	14	Love	16
Beaver	14	Major	12
Beckham	35	Marshall	11
Blaine	11	Mayes	36
Bryan	54	McClain	239
Caddo	39	McCurtain	41
Canadian	580	McIntosh	33
Carter	160	Murray	29
Cherokee	49	Muskogee	131
Choctaw	13	Noble	16
Cimarron	3	Nowata	12
Cleveland	3,616	Okfuskee	18
Coal	10	Oklahoma	4,276
Comanche	334	Okmulgee	58
Cotton	16	Osage	89
Craig	30	Ottawa	50
Creek	127	Pawnee	18
Custer	81	Payne	105
Delaware	30	Pittsburg	97
Dewey	9	Pontotoc	103
Ellis	3	Pottawatomie	219
Garfield	144	Pushmataha	10
Garvin	87	Roger Mills	6
Grady	173	Rogers	211
Grant	7	Seminole	47
Greer	9	Sequoyah	68
Harmon	4	Stephens	126
Harper	3	Texas	33
Haskell	11	Tillman	10
Hughes	21	Tulsa	2,485
Jackson	65	Wagoner	146
Jefferson	6	Washington	189
Johnston	14	Washita	11
Kay	86	Woods	16
Kingfisher	47	Woodward	29
Kiowa	13	County Not Coded	12
Latimer	12		
Le Flore	47	In-State Total	15,189
		University Total	23,944

ON-CAMPUS STUDENTS

Enrollment by County in Oklahoma

Fall 2013

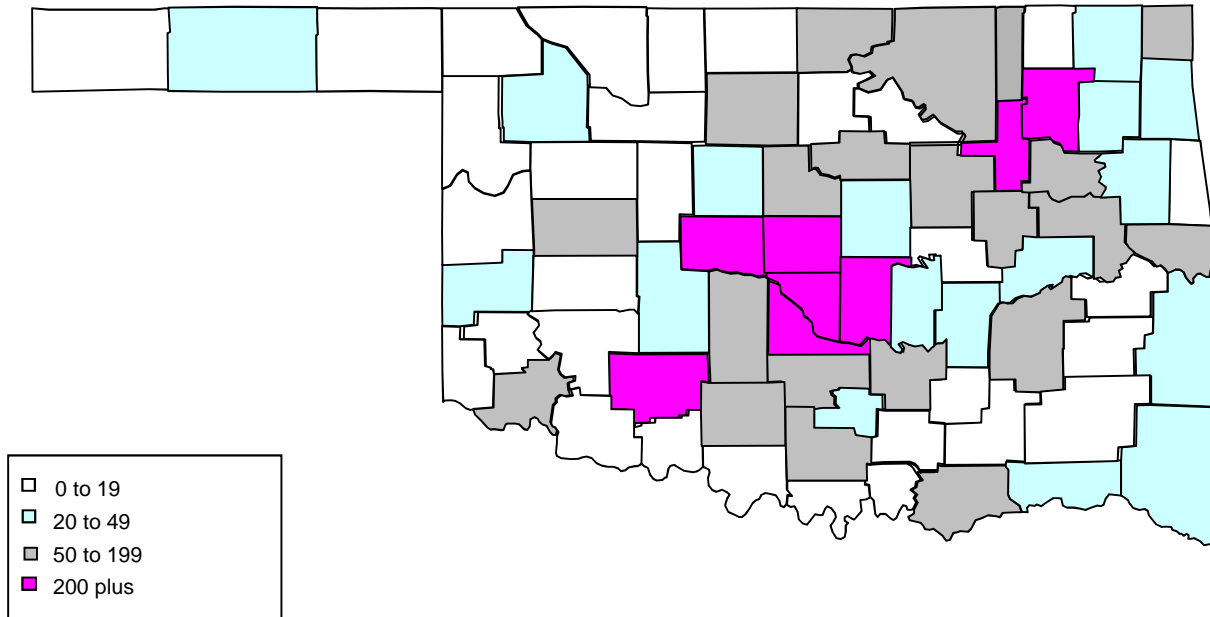

* Students from Oklahoma (15,189) account for 63 percent of the total on-campus enrollment (23,944) of the University.

* Counties with more than 1,000 students include Oklahoma (4,276), Cleveland (3,616) and Tulsa (2,485).

* Other counties with 200 or more students include Canadian (580), Comanche (334), McClain (239), Pottawatomie (219) and Rogers (211).

* Students represent every county in the state.

ON-CAMPUS STUDENTS

Enrollment by State and U.S. Territories

Fall 2013

<u>State</u>		<u>State</u>	
Alabama	24	New Jersey	52
Alaska	18	New Mexico	42
Arizona	56	New York	55
Arkansas	92	North Carolina	30
California	300	North Dakota	7
Colorado	181	Ohio	66
Connecticut	19	Oregon	19
Delaware	2	Pennsylvania	77
District of Columbia	18	Rhode Island	0
Florida	72	South Carolina	23
Georgia	57	South Dakota	21
Hawaii	12	Tennessee	45
Idaho	17	Texas	4,481
Illinois	149	Utah	29
Indiana	39	Vermont	2
Iowa	37	Virginia	56
Kansas	213	Washington	53
Kentucky	14	West Virginia	8
Louisiana	43	Wisconsin	53
Maine	11	Wyoming	11
Maryland	42	Puerto Rico	3
Massachusetts	14	State Not Available	74
Michigan	64		
Minnesota	47	Out-of-State Total	7,004
Mississippi	13		
Missouri	139	University Total	23,944
Montana	15		
Nebraska	34		
Nevada	47		
New Hampshire	8		

ON-CAMPUS STUDENTS

Enrollment by State and U.S. Territories

Fall 2013

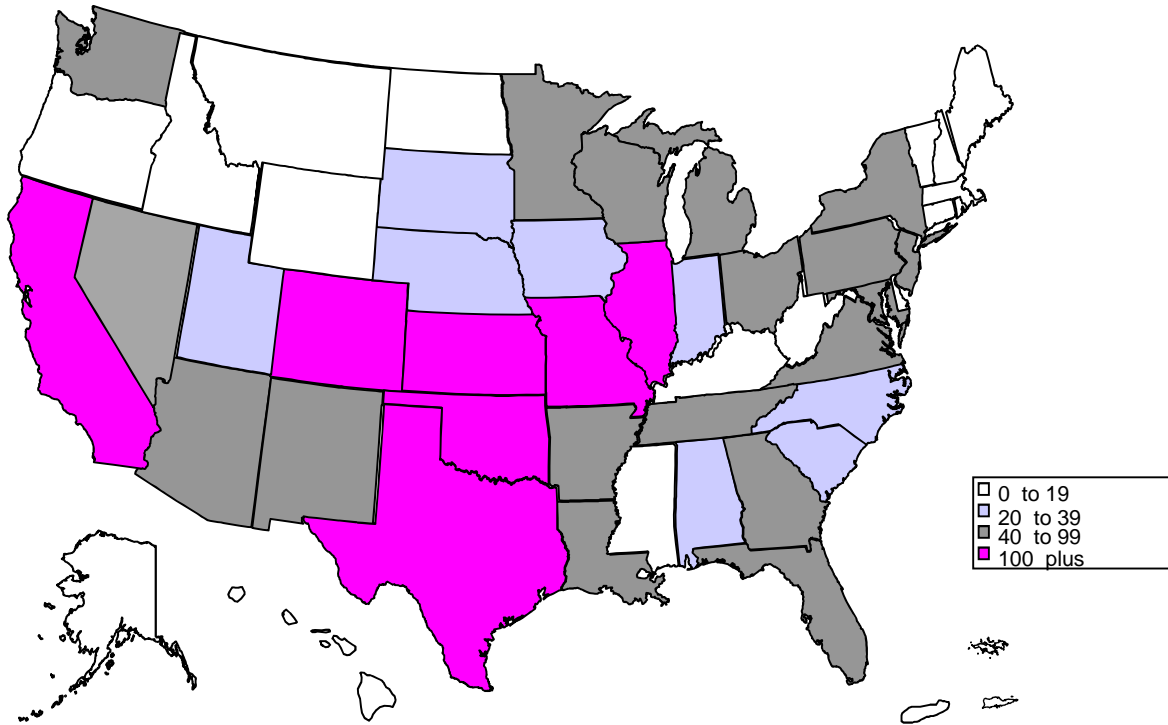

- * Students from out of state (7,004) and foreign countries (1,751) account for 37 percent of the total on-campus enrollment of the University (23,944).
- * The largest number of out-of-state students come from Texas (4,481).
- * Other states from which the University attracts a large number include California (300), Kansas (213), Colorado (181), Illinois (149) and Missouri (139).

ON-CAMPUS STUDENTS

Enrollment of International Students

Fall 2013

<u>Region/Country</u>		<u>Region/Country</u>	
Central Africa		Southeast Asia	
Cameroon	9	Cambodia	1
Chad	1	East Timor	2
Gabon	6	Indonesia	9
Subtotal - Central Africa	16	Malaysia	8
Eastern Africa		Philippines	4
Ethiopia	3	Singapore	3
Kenya	3	Thailand	10
Rwanda	3	Vietnam	56
Sudan	1	Subtotal - Southeast Asia	93
Tanzania	2	Total - Asia	937
Uganda	10		
Subtotal - Eastern Africa	22	Europe	
Southern Africa		Austria	7
Angola	2	Azerbaijan	1
Botswana	1	Belarus	1
Lesotho	5	Belgium	1
Malawi	2	Bosnia and Herzegovina	11
Mozambique	1	Bulgaria	3
Namibia	1	Croatia	3
South Africa	3	Denmark	2
Swaziland	11	Finland	2
Zambia	3	France	55
Zimbabwe/Rhodesia	2	Germany	31
Subtotal - Southern Africa	31	Greece	1
Western Africa		Iceland	2
Cote d' Ivoire/Ivory Coast	2	Ireland	2
Ghana	7	Italy	6
Mali	1	Kosovo	2
Niger	3	Latvia	1
Nigeria	60	Macedonia	1
Sierra Leone	1	Montenegro	1
Subtotal - Western Africa	74	Netherlands	9
Total - Sub-Saharan Africa	143	Norway	9
		Poland	2
East Asia		Portugal	1
China	572	Romania	4
Japan	19	Russia	7
Mongolia	1	Serbia	3
Korea, South	89	Slovenia	1
Taiwan	16	Spain	22
Subtotal - East Asia	697	Sweden	11
South and Central Asia		Switzerland	3
Afghanistan	2	Turkey	28
Bangladesh	21	Ukraine	4
Bhutan	1	United Kingdom	42
India	94	Total - Europe	279
Maldives	1		
Nepal	12	Caribbean	
Pakistan	8	Bahamas	3
Sri-Lanka	7	Grenada	1
Uzbekistan	1	Jamaica	3
Subtotal - South and Central Asia	147	Trinidad and Tobago	2
		Subtotal - Caribbean	9

(Continued)

ON-CAMPUS STUDENTS

Enrollment of International Students

Fall 2013

(Continued)

Region/Country

Central America/Mexico

Belize	1
El Salvador	1
Guatemala	2
Honduras	1
Mexico	25
Nicaragua	1
Subtotal - Central America/Mexico	31

South America

Argentina	4
Bolivia	15
Brazil	14
Colombia	36
Ecuador	3
Paraguay	2
Peru	8
Venezuela	18
Subtotal - South America	100
Total - Latin America	140

Middle East

Iran	38
Iraq	14
Jordan	4
Kuwait	18
Lebanon	10
Qatar	1
Saudi Arabia	108
West Bank	2
Subtotal - Middle East	195

North Africa

Egypt	4
Libya	3
Morocco	5
Subtotal - North Africa	12
Total - Middle East and North Africa	207

North America

Canada	30
Total - North America	30

Oceania/Australia

Australia	9
Fiji	1
New Zealand	1
Total - Oceania/Australia	11

Regional Summary

Sub-Saharan Africa	143
Asia	937
Europe	279
Latin America	140
Middle East and North Africa	207
North America	30
Oceania/Australia	11
Country not available	4

Number of countries represented 113

Classification

Undergraduate	778
Graduate/Professional	704
Non-Degree	269

Total International Students 1,751

2013

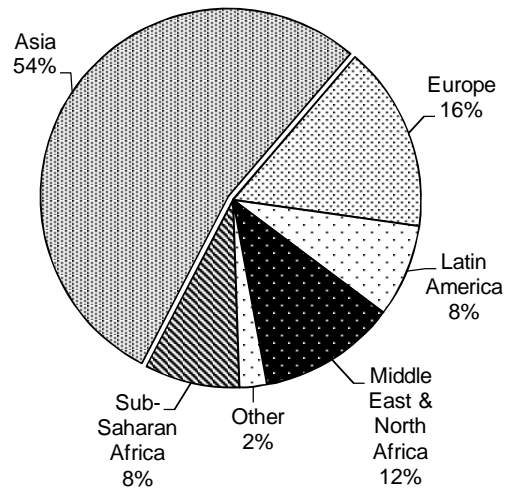

ON-CAMPUS STUDENTS

Undergraduate Enrollment by College, Department and Level

Fall 2013

Students with additional majors or in multiple degree programs are counted in each department and college.

	----- Lower -----			----- Upper -----			Undergraduate			Total
	Men	Women	Total	Men	Women	Total	Men	Women	Total	
Academic Affairs										
Multidisciplinary Studies	24	41	65	273	322	595	297	363	660	
Academic Affairs - Other	63	42	105	140	89	229	203	131	334	
Architecture										
Architecture	38	36	74	76	53	129	114	89	203	
Construction Science	29	4	33	36	3	39	65	7	72	
Interior Design	1	51	52	5	50	55	6	101	107	
Architecture - Other	0	0	0	1	2	3	1	2	3	
Arts & Sciences										
African & African American Studies	0	2	2	10	12	22	10	14	24	
Anthropology	18	32	50	26	77	103	44	109	153	
Biology	154	212	366	179	212	391	333	424	757	
Chemistry & Biochemistry	82	114	196	191	152	343	273	266	539	
Classics & Letters	34	31	65	58	64	122	92	95	187	
Communication	56	82	138	104	157	261	160	239	399	
Economics	17	4	21	85	29	114	102	33	135	
English	25	50	75	43	114	157	68	164	232	
Film & Media Studies	23	22	45	62	23	85	85	45	130	
Health & Exercise Science	117	185	302	167	245	412	284	430	714	
History	31	21	52	95	56	151	126	77	203	
History of Science	0	2	2	3	6	9	3	8	11	
Human Relations	18	53	71	46	142	188	64	195	259	
Library & Information Studies	1	1	2	14	18	32	15	19	34	
Mathematics	16	16	32	72	30	102	88	46	134	
Microbiology & Plant Biology	60	67	127	155	161	316	215	228	443	
Modern Languages, Lit. & Ling.	18	48	66	101	147	248	119	195	314	
Native American Studies	1	2	3	10	13	23	11	15	26	
Philosophy	9	2	11	28	8	36	37	10	47	
Physics & Astronomy	26	8	34	55	7	62	81	15	96	
Political Science	76	46	122	125	82	207	201	128	329	
Psychology	80	235	315	143	310	453	223	545	768	
Religious Studies	6	2	8	17	14	31	23	16	39	
Social Work	4	32	36	10	80	90	14	112	126	
Sociology	49	89	138	122	128	250	171	217	388	
Women's & Gender Studies	1	6	7	2	17	19	3	23	26	
Arts & Sciences - Other	11	27	38	22	34	56	33	61	94	
Atmospheric & Geographic Sciences										
Geography & Environ. Sustainability	15	21	36	71	55	126	86	76	162	
Meteorology	80	47	127	97	49	146	177	96	273	
Price Business										
Accounting	92	76	168	245	179	424	337	255	592	
Energy Management Program	232	72	304	282	81	363	514	153	667	
Finance	139	58	197	303	95	398	442	153	595	
Management & Entrepreneurship	196	138	334	231	159	390	427	297	724	
Management Information Systems	24	12	36	87	34	121	111	46	157	
Marketing & Supply Chain Management	68	116	184	110	137	247	178	253	431	
Business - Other	262	143	405	68	21	89	330	164	494	

(Continued)

ON-CAMPUS STUDENTS

Undergraduate Enrollment by College, Department and Level

Fall 2013

Students with additional majors or in multiple degree programs are counted in each department and college.

(Continued)	----- Lower -----			----- Upper -----			Undergraduate		Total
	Men	Women	Total	Men	Women	Total	Men	Women	Total
CCE/Aviation	55	5	60	99	8	107	154	13	167
Mewbourne Earth & Energy									
Geology & Geophysics	50	18	68	53	33	86	103	51	154
Petroleum & Geological Engineering	423	75	498	401	69	470	824	144	968
Jeannine Rainbolt Education									
Educational Psychology	1	15	16	0	28	28	1	43	44
Instr. Leadership & Academic Curr.	25	205	230	69	337	406	94	542	636
Education - Other	6	13	19	0	0	0	6	13	19
Engineering									
Aerospace & Mechanical Engineering	342	34	376	297	51	348	639	85	724
Chemical, Biological & Materials Engr.	138	88	226	160	75	235	298	163	461
Civil Engr. & Environmental Science	79	39	118	116	55	171	195	94	289
Computer Science	89	18	107	109	12	121	198	30	228
Electrical & Computer Engineering	161	22	183	218	28	246	379	50	429
Industrial & Systems Engineering	27	32	59	71	51	122	98	83	181
Engineering - Other	80	21	101	36	6	42	116	27	143
Weitzenhoffer Family Fine Arts									
Art & Art History	22	73	95	49	128	177	71	201	272
Dance	6	27	33	4	34	38	10	61	71
Drama	33	40	73	31	45	76	64	85	149
Music	64	42	106	75	69	144	139	111	250
Musical Theatre	13	14	27	11	11	22	24	25	49
International Studies									
International & Area Studies	41	77	118	121	150	271	162	227	389
Gaylord Journalism & Mass Communication	144	384	528	194	419	613	338	803	1,141
Liberal Studies*	1	5	6	19	26	45	20	31	51
University College									
Pre-Health - 2-Year	191	889	1,080	192	598	790	383	1,487	1,870
Pre-Health - 4-Year	228	291	519	407	412	819	635	703	1,338
Pre-Law	75	52	127	67	57	124	142	109	251
Undecided	212	287	499	3	4	7	215	291	506
Non-Degree	-	-	-	-	-	-	212	248	460
Total Unduplicated Undergraduate	4,289	4,467	8,756	5,629	5,055	10,684	10,130	9,770	19,900

*Liberal Studies includes only students enrolled in on-campus courses.

ON-CAMPUS STUDENTS

Undergraduate Enrollment by College and Level

Fall 2013

Students in multiple degree programs are counted in each college.

College	----- Lower -----			----- Upper -----			--- Undergraduate Total ---		
	Men	Women	Total	Men	Women	Total	Men	Women	Total
Academic Affairs	87	83	170	413	411	824	500	494	994
Architecture	68	91	159	118	108	226	186	199	385
Arts & Sciences	917	1,371	2,288	1,833	2,227	4,060	2,750	3,598	6,348
Atmospheric & Geographic Sciences	95	68	163	168	102	270	263	170	433
Price Business	987	604	1,591	1,098	585	1,683	2,085	1,189	3,274
CCE/Aviation	55	5	60	99	8	107	154	13	167
Mewbourne Earth & Energy	473	93	566	451	102	553	924	195	1,119
Jeannine Rainbolt Education	32	233	265	69	361	430	101	594	695
Engineering	915	254	1,169	1,003	278	1,281	1,918	532	2,450
Weitzenhoffer Family Fine Arts	138	196	334	170	287	457	308	483	791
International Studies	41	77	118	121	150	271	162	227	389
Gaylord Journalism & Mass Communication	144	384	528	194	419	613	338	803	1,141
Liberal Studies	1	5	6	19	26	45	20	31	51
University College	692	1,493	2,185	667	1,059	1,726	1,359	2,552	3,911
Non-Degree	-	-	-	-	-	-	212	248	460
Total - Unduplicated Undergraduate	4,289	4,467	8,756	5,629	5,055	10,684	10,130	9,770	19,900

Undergraduate Enrollment by College

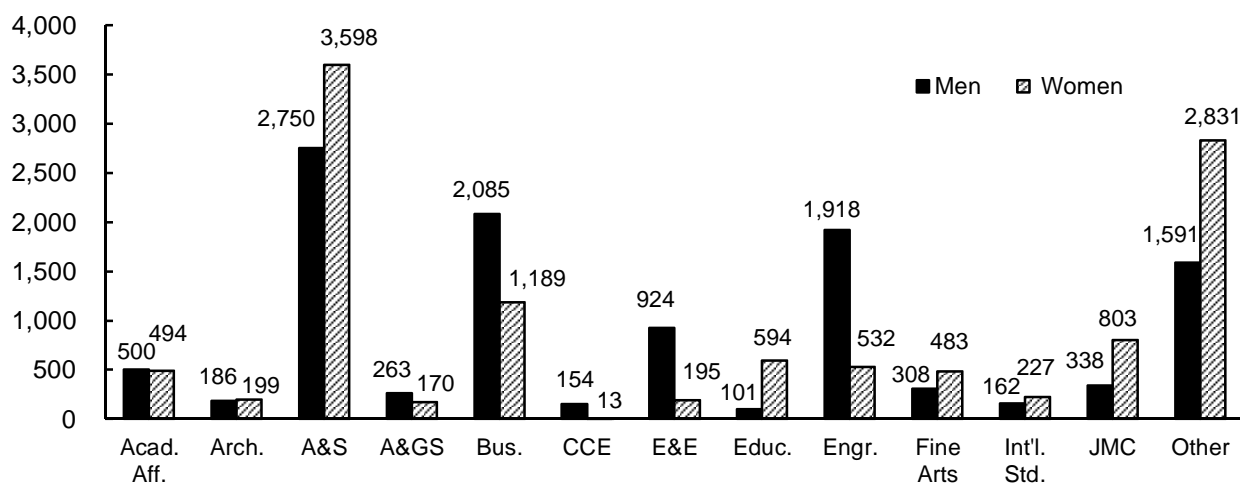

- Notes: 1) Liberal Studies includes only students enrolled in on-campus courses.
 2) University College includes pre-health, pre-law and undecided majors.
 3) Non-Degree includes reciprocal exchange/study abroad, concurrent high school, undergrad visitor, post-baccalaureate special, HSC intercampus, and audit students.

ON-CAMPUS STUDENTS

Graduate/Professional Enrollment by College, Department and Level

Fall 2013

	---- Certificates ----			----- Master's -----			----- Doctoral -----			--- Graduate Total ---		
	Men	Women	Total	Men	Women	Total	Men	Women	Total	Men	Women	Total
Architecture												
Architecture	0	0	0	8	8	16	-	-	-	8	8	16
Construction Science	0	0	0	4	3	7	-	-	-	4	3	7
Interior Design	0	0	0	1	4	5	-	-	-	1	4	5
Landscape Architecture	0	0	0	8	4	12	-	-	-	8	4	12
Regional & City Planning	0	0	0	12	14	26	-	-	-	12	14	26
Arts & Sciences												
Anthropology	0	0	0	12	25	37	15	20	35	25	41	66
Biology	0	0	0	9	10	19	19	19	38	27	27	54
Chemistry & Biochemistry	0	0	0	5	6	11	55	30	85	58	31	89
Communication	0	0	0	4	8	12	21	25	46	24	32	56
Economics	0	0	0	7	1	8	15	5	20	20	6	26
English	0	0	0	7	16	23	17	22	39	24	38	62
Health & Exercise Science	0	0	0	18	15	33	8	14	22	25	27	52
History	0	0	0	9	7	16	22	11	33	29	16	45
History of Science	0	0	0	6	8	14	2	6	8	8	10	18
Human Relations	6	13	19	50	125	175	-	-	-	53	135	188
Library & Information Studies	0	0	0	25	118	143	-	-	-	25	118	143
Mathematics	0	0	0	8	8	16	34	24	58	40	26	66
Microbiology & Plant Biology	0	0	0	10	15	25	33	20	53	40	34	74
Modern Languages, Lit. & Ling.	0	0	0	7	11	18	4	12	16	11	21	32
Native American Studies	0	0	0	2	9	11	-	-	-	2	9	11
Philosophy	0	0	0	9	0	9	21	5	26	26	5	31
Physics & Astronomy	0	0	0	3	4	7	50	18	68	50	18	68
Political Science	0	0	0	30	21	51	17	14	31	46	34	80
Psychology	0	0	0	4	10	14	35	32	67	35	33	68
Social Work	0	0	0	24	94	118	-	-	-	24	94	118
Sociology	0	0	0	1	6	7	10	17	27	11	22	33
Women's & Gender Studies	1	17	18	0	0	0	-	-	-	1	17	18
Arts & Sciences - Other	0	0	0	1	0	1	-	-	-	1	0	1
Atmospheric & Geographic Sciences												
Geography & Environ. Sustainability	0	0	0	7	13	20	18	9	27	25	22	47
Meteorology	0	0	0	38	9	47	41	16	57	68	23	91
Price Business												
Accounting	0	0	0	21	17	38	-	-	-	21	17	38
Business Administration	0	0	0	171	56	227	23	11	34	194	67	261
Management Information Systems	5	3	8	13	2	15	-	-	-	18	5	23
Mewbourne Earth & Energy												
Geology & Geophysics	0	0	0	56	27	83	23	5	28	77	32	109
Petroleum & Geological Engr.	0	0	0	55	12	67	19	4	23	72	15	87
Jeannine Rainbolt Education												
Educ. Leadership & Policy Studies	0	0	0	91	136	227	41	79	120	131	214	345
Educational Psychology	0	0	0	21	77	98	19	50	69	39	125	164
Instr. Ldrshp. & Acad. Curr.	0	0	0	21	79	100	13	45	58	34	122	156
Teaching Certificate Only	1	0	1	4	23	27	-	-	-	5	23	28
Engineering												
Aerospace & Mechanical Engineering	0	0	0	44	2	46	22	2	24	65	4	69
Bioengineering	0	0	0	4	1	5	9	3	12	13	4	17
Chemical, Biological & Materials Engr	0	0	0	13	6	19	25	10	35	38	16	54
Civil Engr. & Environmental Science	0	0	0	23	13	36	18	9	27	41	22	63
Computer Science	0	0	0	33	9	42	18	5	23	51	14	65
Electrical & Computer Engineering	0	0	0	47	5	52	39	12	51	85	17	102
Industrial & Systems Engineering	0	0	0	29	6	35	8	8	16	36	13	49
Engineering - Other	0	0	0	4	0	4	8	1	9	11	1	12

(Continued)

ON-CAMPUS STUDENTS

Graduate/Professional Enrollment by College, Department and Level

Fall 2013

(Continued)	----- Certificates -----			----- Master's -----			----- Doctoral -----			--- Graduate Total ---		
	Men	Women	Total	Men	Women	Total	Men	Women	Total	Men	Women	Total
Weitzenhoffer Family Fine Arts												
Art & Art History	0	0	0	12	15	27	1	8	9	13	23	36
Dance	0	0	0	2	3	5	-	-	-	2	3	5
Drama	0	0	0	2	5	7	-	-	-	2	5	7
Music	0	0	0	39	38	77	41	39	80	79	76	155
Graduate College	0	0	0	6	7	13	9	6	15	23	33	56
International Studies												
International & Area Studies	0	0	0	14	16	30	-	-	-	14	16	30
Gaylord Journalism & Mass Comm.	0	0	0	27	37	64	9	5	14	36	41	77
Law	0	0	0	16	17	33	257	203	460	273	220	493
Liberal Studies	0	0	0	1	6	7	-	-	-	1	6	7
Non-Degree	-	-	-	-	-	-	-	-	-	23	34	57
Unduplicated Total	13	33	46	1,086	1,173	2,259	1,039	824	1,863	2,079	1,965	4,044

Notes: 1) Liberal Studies includes only students enrolled in on-campus courses.
 2) Non-Degree includes reciprocal exchange, graduate unclassified, and HSC intercampus students.
 3) Master's and doctoral counts include those in both levels and may not add to total.

ON-CAMPUS STUDENTS

Graduate/Professional Enrollment by College and Level

Fall 2013

College	-- Certificates --			---- Master's ----			----- Doctoral -----			-- Graduate Total --			% of Total
	M	W	I	M	W	I	M	W	I	M	W	I	
Architecture	0	0	0	33	33	66	-	-	-	33	33	66	1.6%
Arts & Sciences	7	30	37	249	513	762	378	294	672	601	784	1,385	33.7%
A&GS	0	0	0	45	22	67	59	25	84	93	45	138	3.4%
Price Business	5	3	8	197	71	268	23	11	34	221	84	305	7.4%
Mewbourne E&E	0	0	0	111	39	150	42	9	51	149	47	196	4.8%
Jeannine Rainbolt Education	1	0	1	137	315	452	73	174	247	207	482	689	16.8%
Engineering	0	0	0	197	42	239	147	50	197	340	91	431	10.5%
Weitzenhoffer Family Fine Arts	0	0	0	55	61	116	42	47	89	96	107	203	4.9%
Graduate College	0	0	0	6	7	13	9	6	15	15	13	28	0.7%
International Studies	0	0	0	14	16	30	-	-	-	14	16	30	0.7%
Gaylord Journalism & Mass Communication	0	0	0	27	37	64	9	5	14	36	41	77	1.9%
Law	0	0	0	16	17	33	257	203	460	273	220	493	12.0%
Liberal Studies	0	0	0	1	6	7	-	-	-	1	6	7	0.2%
Non-Degree	-	-	-	-	-	-	-	-	-	23	34	57	1.4%
Unduplicated Total	13	33	46	1,086	1,173	2,259	1,039	824	1,863	2,079	1,965	4,044	100.0%

Graduate/Professional Enrollment by College

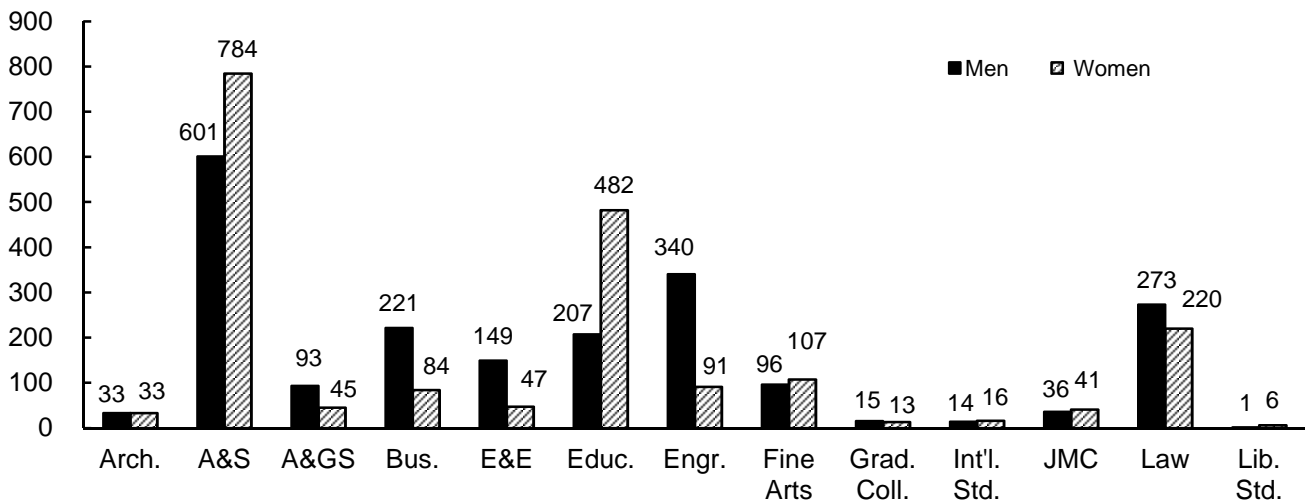

Notes: 1) Liberal Studies includes only students enrolled in on-campus courses.

2) Non-Degree includes reciprocal exchange, graduate unclassified, and HSC intercampus students.

3) Master's and doctoral counts include those in both levels and may not add to total.

ON-CAMPUS STUDENTS

Age Distribution of Students

Fall 2003 - 2013

	----- A g e R a n g e -----										Average
	<u>Under 19</u>	<u>19-21</u>	<u>22-24</u>	<u>25-30</u>	<u>31-35</u>	<u>36-40</u>	<u>41-45</u>	<u>46-50</u>	<u>51-60</u>	<u>Over 60</u>	<u>Age</u>
<u>Undergraduate</u>											
2003	3,125	10,753	4,420	1,289	319	151	125	50	29	10	21.3
2004	2,926	10,855	4,551	1,314	324	130	106	62	35	12	21.3
2005	2,677	10,379	4,649	1,294	329	133	94	41	42	6	21.4
2006	2,789	9,799	4,440	1,225	283	138	83	47	37	14	21.4
2007	3,185	9,655	4,208	1,269	267	122	66	52	45	10	21.2
2008	3,161	9,974	3,821	1,256	282	117	65	54	44	17	21.2
2009	3,109	10,236	3,676	1,223	260	130	58	45	46	22	21.1
2010	3,250	10,294	3,460	1,236	293	116	71	41	44	21	21.1
2011	3,564	10,436	3,639	1,209	343	122	67	44	32	25	21.1
2012	3,646	10,793	3,701	1,195	344	154	86	40	29	22	21.1
2013	3,570	10,991	3,555	1,150	350	121	79	36	24	24	21.0
<u>Graduate and Professional</u>											
2003	0	35	1,183	1,574	570	293	252	150	161	11	30.2
2004	2	53	1,149	1,635	583	279	219	174	145	15	30.1
2005	3	44	1,150	1,622	609	278	219	184	143	14	30.2
2006	2	42	1,140	1,636	577	276	201	156	153	19	30.1
2007	1	52	1,154	1,673	578	304	178	142	144	21	29.9
2008	0	63	1,263	1,602	596	287	145	128	142	18	29.6
2009	1	55	1,334	1,728	600	285	161	128	141	20	29.5
2010	1	40	1,355	1,749	600	268	174	114	133	21	29.3
2011	0	52	1,293	1,733	597	254	169	122	134	15	29.3
2012	0	48	1,207	1,642	564	242	164	118	128	21	29.5
2013	0	38	1,228	1,563	542	274	155	116	106	22	29.4

Note: Beginning in 2008, post-baccalaureate special students are reported with undergraduate student

ON-CAMPUS STUDENTS

New Students by Tuition Residency

Fall 2003 - 2013

<u>Fall</u>	<u>New First-Time Students (Fall only)</u>		<u>New Undergraduate Transfers</u>		<u>New Graduate</u>		<u>New Professional</u>	
	<u>Resident</u>	<u>Nonres.</u>	<u>Resident</u>	<u>Nonres.</u>	<u>Resident</u>	<u>Nonres.</u>	<u>Resident</u>	<u>Nonres.</u>
2003	2,562	1,150	1,041	542	162	333	73	21
2004	2,386	1,127	1,012	522	176	307	60	14
2005	2,134	993	823	451	202	289	65	28
2006	2,192	1,043	777	464	186	273	50	24
2007	2,484	1,269	842	522	140	324	57	41
2008	2,417	1,244	825	506	187	342	52	36
2009	2,286	1,343	820	511	190	388	65	54
2010	2,291	1,303	831	297	212	339	73	52
2011	2,414	1,529	885	310	203	358	59	43
2012	2,427	1,528	829	320	252	377	42	43
2013	2,347	1,500	721	292	364	364	48	34
Percentage Change 2003 to 2013	-8.4%	30.4%	-30.7%	-46.1%	124.7%	9.3%	-34.2%	61.9%

New Students by Class

Fall 2013

<u>Distribution of New Students by Class</u>	<u>Enrollment</u>	<u>Percent of Total</u>
New First-Time Freshmen (Fall only)	3,847	63.1%
Undergraduate Transfers		
Freshmen	93	1.5%
Sophomores	366	6.0%
Juniors	384	6.3%
Seniors	170	2.8%
Total Undergraduate Transfers	1,013	16.6%
New Graduate	728	11.9%
New Professional	82	1.3%
New Non-Degree	424	7.0%
Grand Total - New Students	6,094	100.0%
OU Seniors Continuing as:		
New Graduate Students	123	
New Professional Students	19	

Note: A new student is a student enrolled at the university for the first time.

ON-CAMPUS STUDENTS

Undergraduate Organized Class Section Size by College

Fall 2013

<u>Sections</u>	----- C l a s s S i z e -----							Total	Average Class Size
	<u>2-9</u>	<u>10-19</u>	<u>20-29</u>	<u>30-39</u>	<u>40-49</u>	<u>50-99</u>	<u>100+</u>		
Academic Affairs	7	27	0	0	0	0	2	36	25.4
Architecture	8	29	4	5	4	4	1	55	24.1
Arts & Sciences	77	364	435	246	118	87	67	1,394	36.4
Atmospheric & Geographic Sciences	9	10	5	10	8	7	7	56	43.2
Price Business	14	22	33	29	30	13	13	154	50.4
CCE/Aviation	14	8	2	0	1	0	0	25	11.6
Mewbourne Earth & Energy	4	8	8	3	6	14	11	54	54.8
Jeannine Rainbolt Education	18	29	27	3	0	2	0	79	17.5
Engineering	22	17	18	22	22	43	4	148	39.1
Weitzenhoffer Family Fine Arts	120	129	55	51	13	7	8	383	19.7
McClendon Honors	0	13	10	0	0	0	0	23	18.2
International Studies	2	13	6	6	1	1	0	29	23.1
Gaylord Journalism & Mass Comm.	8	34	13	7	3	3	3	71	29.1
University College	15	31	66	1	0	1	1	115	20.6
Total Sections	318	734	682	383	206	182	117	2,622	33.0
<u>Subsections</u>									
Academic Affairs	0	0	0	0	0	0	0	0	-
Architecture	1	1	0	1	0	0	0	3	19.7
Arts & Sciences	14	61	247	67	20	4	0	413	25.0
Atmospheric & Geographic Sciences	1	5	31	3	0	0	0	40	24.4
Price Business	0	0	1	12	0	0	2	15	47.6
CCE/Aviation	0	1	1	0	0	0	0	2	17.0
Mewbourne Earth & Energy	0	32	17	1	0	0	0	50	18.1
Jeannine Rainbolt Education	0	2	1	0	0	1	0	4	33.5
Engineering	1	27	8	7	1	0	3	47	32.0
Weitzenhoffer Family Fine Arts	15	1	6	0	0	0	0	22	11.1
McClendon Honors	0	0	0	0	0	0	0	0	-
International Studies	0	1	3	0	0	0	0	4	24.0
Gaylord Journalism & Mass Comm.	13	12	0	0	0	0	0	25	8.3
University College	1	2	7	0	0	1	0	11	25.5
Total Subsections	46	145	322	91	21	6	5	636	24.3

Average Undergraduate Class Section Size

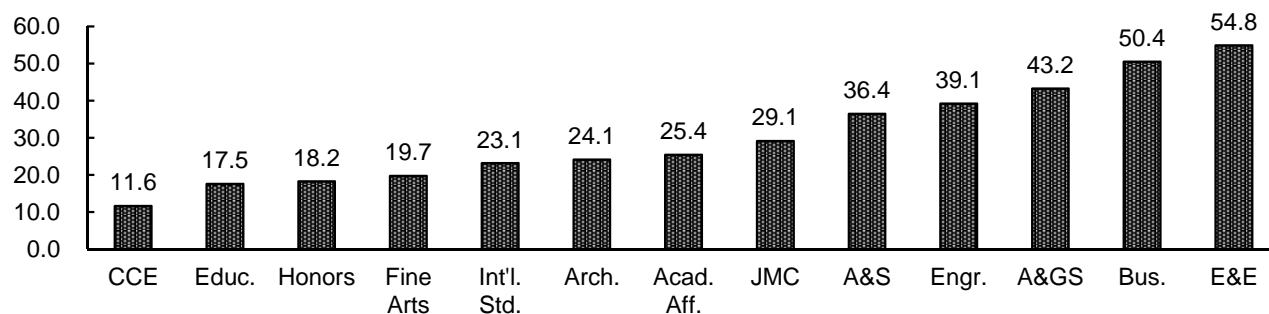

Note: "Organized class" excludes thesis, directed readings, independent study courses, practicum, internships, and some study abroad and some performance based courses.

ON-CAMPUS STUDENTS

E&G Credit Hour Enrollment by College, Department and Level of the Course 2012-13

	<u>Lower</u>	<u>Upper</u>	<u>Graduate</u>	<u>Total</u>
Architecture				
Architecture	2,210	2,286	793	5,289
Construction Science	251	1,127	149	1,527
Interior Design	926	650	90	1,666
Landscape Architecture	0	111	244	355
Regional & City Planning	0	63	644	707
Total - Architecture	3,387	4,237	1,920	9,544
Arts & Sciences				
African & African American Studies	1,473	1,393	0	2,866
Anthropology	10,249	1,944	749	12,942
Biology	13,875	4,500	724	19,099
Chemistry & Biochemistry	14,870	9,383	1,304	25,557
Classics & Letters	3,115	2,087	3	5,205
Communication	8,443	3,156	765	12,364
Economics	8,697	2,935	569	12,201
English	15,792	4,165	672	20,629
Film & Media Studies	2,028	1,369	0	3,397
Health & Exercise Science	924	2,310	396	3,630
History	7,989	7,416	567	15,972
History of Science	567	2,317	271	3,155
Human Relations	0	3,070	1,718	4,788
Interdisc. Perspectives on the Environ.	171	48	0	219
Library & Information Studies	147	111	1,509	1,767
Mathematics	26,073	4,580	891	31,544
Microbiology & Plant Biology	2,602	5,121	865	8,588
Modern Languages, Lit. & Ling.	29,042	7,631	448	37,121
Native American Studies	822	1,129	205	2,156
Philosophy	5,397	2,365	424	8,186
Physics & Astronomy	14,454	1,244	889	16,587
Political Science	8,529	3,942	1,044	13,515
Psychology	10,719	5,990	1,163	17,872
Religious Studies	1,551	1,011	0	2,562
Social Work	315	1,362	1,366	3,043
Sociology	4,239	7,166	461	11,866
Women's & Gender Studies	537	1,100	49	1,686
A&S Other	222	1,422	0	1,644
Total - Arts & Sciences	192,842	90,267	17,052	300,161
Atmospheric & Geographic Sciences				
Geography & Environ. Sustainability	5,656	2,993	668	9,317
Meteorology	3,441	2,098	1,174	6,713
Total - A&GS	9,097	5,091	1,842	16,030
Michael F. Price Business				
Accounting	5,157	4,756	1,400	11,313
Business Administration	2,904	2,166	1,227	6,297
Energy Management Program	0	979	0	979
Finance	0	5,368	1,185	6,553
Management & Entrepreneurship	297	4,587	1,031	5,915
Management Information Systems	2,409	1,403	857	4,669
Marketing & Supply Chain Mgt.	1,968	7,560	1,064	10,592
Total - Business	12,735	26,819	6,764	46,318
CCE/Aviation	892	1,231	0	2,123

(Continued)

ON-CAMPUS STUDENTS

E&G Credit Hour Enrollment by College, Department and Level of the Course 2012-13

(Continued)	<u>Lower</u>	<u>Upper</u>	<u>Graduate</u>	<u>Total</u>
Mewbourne Earth & Energy				
Geology & Geophysics	5,706	2,461	1,461	9,628
Petroleum & Geological Engineering	2,027	6,616	1,501	10,144
Total - Earth & Energy	7,733	9,077	2,962	19,772
Jeannine Rainbolt Education				
Educ. Ldrshp. & Policy Studies	327	504	4,268	5,099
Educational Psychology	0	2,497	2,938	5,435
Instr. Ldrshp. & Acad. Curriculum	99	6,952	1,985	9,036
Total - Education	426	9,953	9,191	19,570
Engineering				
Aerospace & Mechanical Engineering	1,974	3,949	1,122	7,045
Chemical, Biol., & Mat. Engineering	1,120	2,587	1,245	4,952
Civil Engr. & Environmental Science	1,298	2,605	1,091	4,994
Computer Science	2,980	1,340	1,081	5,401
Electrical & Computer Engineering	1,838	3,546	1,331	6,715
Engineering	749	976	21	1,746
Engineering Physics	0	5	21	26
Industrial & Systems Engineering	358	2,325	1,021	3,704
Total - Engineering	10,317	17,333	6,933	34,583
Weitzenhoffer Family Fine Arts				
Art	2,613	2,294	237	5,144
Art History	2,328	1,929	306	4,563
Dance	2,955	1,270	87	4,312
Drama	3,250	1,508	44	4,802
Music	8,582	6,623	1,545	16,750
Applied Music	439	620	620	1,679
Applied Music Non-Majors	12	13	0	25
Musical Theatre	200	582	0	782
Total - Fine Arts	20,379	14,839	2,839	38,057
Graduate College	0	0	34	34
McClendon Honors College	1,544	1,300	0	2,844
International Studies				
International & Area Studies	879	2,667	306	3,852
Education Abroad	1,628	0	0	1,628
Total - International Studies	2,507	2,667	306	5,480
Gaylord Journalism & Mass Comm.	3,115	9,555	931	13,601
Law	0	0	15,373	15,373
Liberal Studies	0	0	0	0
Provost Direct				
Expository Writing Program	1,866	0	0	1,866
University Course	105	60	0	165
Total - Provost Direct	1,971	60	0	2,031
University Course				
Aerospace Studies	171	198	0	369
Military Science	200	332	0	532
Naval Science	195	174	0	369
University College	1,150	0	0	1,150
Total - University College	1,716	704	0	2,420
Total	268,661	193,133	66,147	527,941

Source: End-of-semester credit hour files, summer, fall, and spring, IRR.

*NORMAN PROGRAMS
AT OU-TULSA AND OU
OUTREACH PROGRAMS*

OU-TULSA - NORMAN CAMPUS PROGRAMS

Enrollment by Demographic Characteristics

Fall 2013

<u>Enrollment by FT/PT Status</u>	----- Full-Time -----		----- Part-Time -----		----- Total -----	
	<u>Enrollment</u>	<u>Percent</u>	<u>Enrollment</u>	<u>Percent</u>	<u>Enrollment</u>	<u>% of Total</u>
Undergraduate						
Freshmen	0	- %	0	- %	0	0.0 %
Sophomores	0	-	0	-	0	0.0
Juniors	9	90.0	1	10.0	10	1.6
Seniors	33	84.6	6	15.4	39	6.1
Non-Degree	0	-	0	-	0	0.0
Total - Undergraduate	42	85.7	7	14.3	49	7.6
Graduate	274	46.2	319	53.8	593	92.4
Total	316	49.2 %	326	50.8 %	642	100.0 %

<u>Enrollment by Tuition Residency</u>	----- Resident -----		---- Nonresident ----		----- Total -----	
	<u>Enrollment</u>	<u>Percent</u>	<u>Enrollment</u>	<u>Percent</u>	<u>Enrollment</u>	<u>% of Total</u>
Undergraduate						
Freshmen	0	- %	0	- %	0	0.0 %
Sophomores	0	-	0	-	0	0.0
Juniors	9	90.0	1	10.0	10	1.6
Seniors	37	94.9	2	5.1	39	6.1
Non-Degree	0	-	0	-	0	0.0
Total - Undergraduate	46	93.9	3	6.1	49	7.6
Graduate	542	91.4	51	8.6	593	92.4
Total	588	91.6 %	54	8.4 %	642	100.0 %

<u>Enrollment by Gender & Race/Ethnicity</u>	----- Male -----		----- Female -----		----- Total -----	
	<u>Enrollment</u>	<u>Percent</u>	<u>Enrollment</u>	<u>Percent</u>	<u>Enrollment</u>	<u>% of Total</u>
White	71	22.4 %	246	77.6 %	317	49.4 %
International	19	65.5	10	34.5	29	4.5
American Indian/Alaska Native	8	18.6	35	81.4	43	6.7
Asian	4	40.0	6	60.0	10	1.6
Black/African American	19	24.7	58	75.3	77	12.0
Hispanic	6	25.0	18	75.0	24	3.7
Native Hawaiian/Other Pacific Islander	0	-	0	-	0	0.0
Two or More Races	4	16.7	20	83.3	24	3.7
Not Reported	32	27.1	86	72.9	118	18.4
Total	163	25.4 %	479	74.6 %	642	100.0 %

<u>New Student Enrollment</u>	----- Resident -----		---- Nonresident ----		----- Total -----	
	<u>Enrollment</u>	<u>Percent</u>	<u>Enrollment</u>	<u>Percent</u>	<u>Enrollment</u>	<u>% of Total</u>
New Undergraduate Transfers	8	100.0 %	0	0.0 %	8	4.6 %
New Graduates	142	87.7	20	12.3	162	93.1
OU Seniors Continuing as New Graduate Students	3	75.0	1	25.0	4	2.3

Note: Undergraduate full-time load is 12 or more credit hours; graduate/professional full-time load is nine or more credit hours or six credit hours with a graduate assistant appointment of 0.50 FTE.

OU-TULSA - NORMAN CAMPUS PROGRAMS

Enrollment by College, Department and Level

Fall 2013

	-- Undergraduate --			----- Graduate -----			----- Total -----		
	Men	Women	Total	Men	Women	Total	Men	Women	Total
Academic Affairs									
Multidisciplinary Studies	6	3	9	0	0	0	6	3	9
Architecture									
Architecture	0	0	0	2	7	9	2	7	9
Arts & Sciences									
Human Relations	0	0	0	36	108	144	36	108	144
Library & Information Studies	5	4	9	8	29	37	13	33	46
Political Science	0	0	0	10	4	14	10	4	14
Psychology	0	0	0	11	19	30	11	19	30
Social Work	0	0	0	22	176	198	22	176	198
Michael F. Price Business									
Business Administration	0	0	0	0	1	1	0	1	1
Management Information Systems	2	0	2	0	0	0	2	0	2
Jeannine Rainbolt Education									
Educ. Leadership & Policy Studies	0	0	0	34	76	110	34	76	110
Instr. Ldrshp. & Academic Curriculum	0	29	29	3	11	14	3	40	43
Education - Other (Teaching Certification)	0	0	0	1	0	1	1	0	1
Engineering									
Electrical & Computer Engineering	0	0	0	21	7	28	21	7	28
Engineering	0	0	0	0	1	1	0	1	1
Weitzenhoffer Family Fine Arts									
Music	0	0	0	1	0	1	1	0	1
Graduate College	-	-	-	1	1	2	1	1	2
Gaylord Journalism & Mass Communication	0	0	0	0	1	1	0	1	1
Liberal Studies	0	0	0	0	1	1	0	1	1
Non-Degree	0	0	0	2	5	7	2	5	7
Unduplicated Total	13	36	49	150	443	593	163	479	642

OU-TULSA - NORMAN CAMPUS PROGRAMS

Enrollment by College and Level

Fall 2013

<u>College</u>	<u>-- Undergraduate --</u>			<u>----- Graduate -----</u>			<u>----- Total -----</u>			<u>% of</u>
	<u>Men</u>	<u>Women</u>	<u>Total</u>	<u>Men</u>	<u>Women</u>	<u>Total</u>	<u>Men</u>	<u>Women</u>	<u>Total</u>	<u>Total</u>
Academic Affairs	6	3	9	0	0	0	6	3	9	1.4%
Architecture	0	0	0	2	7	9	2	7	9	1.4%
Arts & Sciences	5	4	9	87	334	421	92	338	430	67.0%
Atmospheric & Geographic Sciences	0	0	0	0	0	0	0	0	0	0.0%
Michael F. Price Business	2	0	2	0	1	1	2	1	3	0.5%
Jeannine Rainbolt Education	0	29	29	37	86	123	37	115	152	23.7%
Engineering	0	0	0	21	8	29	21	8	29	4.5%
Weitzenhoffer Family Fine Arts	0	0	0	1	0	1	1	0	1	0.2%
Graduate College	0	0	0	1	1	2	1	1	2	0.3%
Gaylord Journalism & Mass Communication	0	0	0	0	1	1	0	1	1	0.2%
Liberal Studies	0	0	0	0	1	1	0	1	1	0.2%
University College	0	0	0	0	0	0	0	0	0	0.0%
Non-Degree	0	0	0	2	5	7	2	5	7	1.1%
Unduplicated Total	13	36	49	150	443	593	163	479	642	100.0%

OU-TULSA - NORMAN CAMPUS PROGRAMS

Credit Hour Enrollment by College, Department and Level of the Course

2012-13

	<u>Lower</u>	<u>Upper</u>	<u>Graduate</u>	<u>Total</u>
Architecture				
Architecture	0	0	54	54
Regional & City Planning	0	0	24	24
Total - Architecture	0	0	78	78
Arts & Sciences				
African & African American Studies	0	57	0	57
Human Relations	0	410	2,049	2,459
Library & Information Studies	66	84	391	541
Mathematics	0	24	0	24
Political Science	0	0	222	222
Psychology	0	0	617	617
Social Work	0	0	3,803	3,803
Total - Arts & Sciences	66	575	7,082	7,723
Michael F. Price Business				
Business Administration	0	0	2	2
Finance	0	0	2	2
Marketing & Supply Chain Mgmt.	0	0	2	2
Total - Business	0	0	6	6
Jeannine Rainbolt Education				
Educ. Leadership & Policy Studies	0	48	1,396	1,444
Educational Psychology	0	205	0	205
Instr. Ldrshp. & Acad. Curriculum	0	618	213	831
Total - Education	0	871	1,609	2,480
Engineering				
Electrical & Computer Engr.	0	0	366	366
Engineering	0	4	16	20
Total - Engineering	0	4	382	386
Graduate College				
	0	0	19	19
Total	66	1,450	9,176	10,692

Source: End-of-semester course files, summer, fall, and spring, IRR.

OU OUTREACH - ACADEMIC PROGRAMS

Enrollment by Demographic Characteristics

Fall 2013

<u>Enrollment by FT/PT Status</u>	<u>----- Full-Time -----</u>		<u>----- Part-Time -----</u>		<u>----- Total -----</u>	
	<u>Enrollment</u>	<u>Percent</u>	<u>Enrollment</u>	<u>Percent</u>	<u>Enrollment</u>	<u>% of Total</u>
Undergraduate						
Freshmen	60	89.6 %	7	10.4 %	67	10.8 %
Sophomores	135	87.7	19	12.3	154	24.9
Juniors	148	86.0	24	14.0	172	27.8
Seniors	167	78.4	46	21.6	213	34.4
Non-Degree	0	-	11	100.0	11	1.8
Total - Undergraduate	510	82.7	107	17.3	617	99.7
Graduate	1	50.0	1	50.0	2	0.3
Total	511	82.6 %	108	17.4 %	619	100.0 %

<u>Enrollment by Tuition Residency</u>	<u>----- Resident -----</u>		<u>---- Nonresident ----</u>		<u>----- Total -----</u>	
	<u>Enrollment</u>	<u>Percent</u>	<u>Enrollment</u>	<u>Percent</u>	<u>Enrollment</u>	<u>% of Total</u>
Undergraduate						
Freshmen	38	56.7 %	29	43.3 %	67	10.8 %
Sophomores	96	62.3	58	37.7	154	24.9
Juniors	102	59.3	70	40.7	172	27.8
Seniors	155	72.8	58	27.2	213	34.4
Non-Degree	11	100.0	0	-	11	1.8
Total - Undergraduate	402	65.2	215	34.8	617	99.7
Graduate	2	100.0	0	-	2	0.3
Total	404	65.3 %	215	34.7 %	619	100.0 %

<u>Enrollment by Gender & Race/Ethnicity</u>	<u>----- Male -----</u>		<u>----- Female -----</u>		<u>----- Total -----</u>	
	<u>Enrollment</u>	<u>Percent</u>	<u>Enrollment</u>	<u>Percent</u>	<u>Enrollment</u>	<u>% of Total</u>
White	152	39.3 %	235	60.7 %	387	62.5 %
International	19	50.0	19	50.0	38	6.1
American Indian/Alaska Native	11	44.0	14	56.0	25	4.0
Asian	12	29.3	29	70.7	41	6.6
Black/African American	12	33.3	24	66.7	36	5.8
Hispanic	14	35.0	26	65.0	40	6.5
Native Hawaiian/Other Pacific Islander	1	25.0	3	75.0	4	0.6
Two or More Races	7	22.6	24	77.4	31	5.0
Not Reported	5	29.4	12	70.6	17	2.7
Total	233	37.6 %	386	62.4 %	619	100.0 %

<u>New Student Enrollment</u>	<u>----- Resident -----</u>		<u>---- Nonresident ----</u>		<u>----- Total -----</u>	
	<u>Enrollment</u>	<u>Percent</u>	<u>Enrollment</u>	<u>Percent</u>	<u>Enrollment</u>	<u>% of Total</u>
New First-Time Freshmen (Fall only)	14	43.8 %	18	56.3 %	32	45.7 %
New Undergraduate Transfers	21	56.8	16	43.2	37	52.9
New Graduate Students	1	100.0	0	-	1	1.4

Note: Undergraduate full-time load is 12 or more credit hours; graduate/professional full-time load is nine or more credit hours or six credit hours with a graduate assistant appointment of 0.50 FTE.

OU OUTREACH - ACADEMIC PROGRAMS

Enrollment by College, Department and Level

Fall 2013

	-- Undergraduate --			----- Graduate -----			----- Total -----		
	Men	Women	Total	Men	Women	Total	Men	Women	Total
Academic Affairs									
Multidisciplinary Studies	21	25	46	0	0	0	21	25	46
Other - Academic Affairs-Exploratory	4	13	17	0	0	0	4	13	17
Architecture									
Architecture	1	1	2	0	0	0	1	1	2
Construction Science	3	1	4	0	0	0	3	1	4
Arts & Sciences									
African & African American Studies	0	1	1	0	0	0	0	1	1
Anthropology	0	1	1	0	0	0	0	1	1
Biology	9	14	23	0	0	0	9	14	23
Chemistry & Biochemistry	1	7	8	0	0	0	1	7	8
Classics & Letters	1	1	2	0	0	0	1	1	2
Communication	5	16	21	0	0	0	5	16	21
Economics	3	0	3	0	0	0	3	0	3
English	2	2	4	0	0	0	2	2	4
Film & Media Studies	0	3	3	0	0	0	0	3	3
Health & Exercise Science	16	21	37	0	0	0	16	21	37
History	5	2	7	0	0	0	5	2	7
Human Relations	3	11	14	0	0	0	3	11	14
Library & Information Studies	0	3	3	0	0	0	0	3	3
Mathematics	1	1	2	0	0	0	1	1	2
Microbiology & Plant Biology	7	8	15	0	0	0	7	8	15
Modern Languages, Lit., & Ling.	1	2	3	0	0	0	1	2	3
Native American Studies	0	0	0	0	0	0	0	0	0
Philosophy	2	0	2	0	0	0	2	0	2
Physics & Astronomy	1	0	1	0	0	0	1	0	1
Political Science	4	1	5	0	0	0	4	1	5
Psychology	8	26	34	1	0	1	9	26	35
Social Work	1	0	1	0	0	0	1	0	1
Sociology	1	3	4	0	1	1	1	4	5
Women's & Gender Studies	6	16	22	0	0	0	6	16	22
Arts & Sciences - Other	2	3	5	0	0	0	2	3	5
Atmospheric & Geographic Sciences									
Geography & Environ. Sustainability	2	3	5	0	0	0	2	3	5
Meteorology	1	1	2	0	0	0	1	1	2
Price Business									
Accounting	8	11	19	0	0	0	8	11	19
Energy Management Program	11	1	12	0	0	0	11	1	12
Finance	5	12	17	0	0	0	5	12	17
Management & Entrepreneurship	15	6	21	0	0	0	15	6	21
Management Information Systems	4	5	9	0	0	0	4	5	9
Marketing & Supply Chain Management	3	7	10	0	0	0	3	7	10
Business - Other	1	6	7	0	0	0	1	6	7

(Continued)

OU OUTREACH - ACADEMIC PROGRAMS

Enrollment by College, Department and Level

Fall 2013

(Continued)	-- Undergraduate --			----- Graduate -----			----- Total -----		
	Men	Women	Total	Men	Women	Total	Men	Women	Total
CCE/Aviation	6	0	6	0	0	0	6	0	6
Mewbourne Earth & Energy									
Geology & Geophysics	2	5	7	0	0	0	2	5	7
Petroleum & Geological Engineering	13	2	15	0	0	0	13	2	15
Jeannine Rainbolt Education									
Educ. Leadership & Policy Studies	0	0	0	0	0	0	0	0	0
Educational Psychology	0	1	1	0	0	0	0	1	1
Instr. Ldrshp. & Acad. Curriculum	1	3	4	0	0	0	1	3	4
Education - Other	0	0	0	0	0	0	0	0	0
Engineering									
Aerospace & Mechanical Engineering	5	1	6	0	0	0	5	1	6
Chemical, Biological & Mat. Science	1	1	2	0	0	0	1	1	2
Civil Engr. & Environmental Science	3	2	5	0	0	0	3	2	5
Computer Science	8	2	10	0	0	0	8	2	10
Electrical & Computer Engineering	4	0	4	0	0	0	4	0	4
Industrial & Systems Engineering	1	1	2	0	0	0	1	1	2
Engineering - Other	1	1	2	0	0	0	1	1	2
Weitzenhoffer Family Fine Arts									
Art & Art History	1	3	4	0	0	0	1	3	4
Dance	0	6	6	0	0	0	0	6	6
Drama	8	17	25	0	0	0	8	17	25
Music	3	2	5	0	0	0	3	2	5
Musical Theatre	3	1	4	0	0	0	3	1	4
International Studies									
International & Area Studies	1	6	7	0	0	0	1	6	7
Gaylord Journalism & Mass Comm.	11	35	46	0	0	0	11	35	46
Liberal Studies	1	4	5	0	0	0	1	4	5
University College									
Pre-Health 2-Year	12	75	87	0	0	0	12	75	87
Pre-Health 4-Year	16	25	41	0	0	0	16	25	41
Pre-Law	5	3	8	0	0	0	5	3	8
Undecided	3	7	10	0	0	0	3	7	10
Non-Degree	4	7	11	0	0	0	4	7	11
Unduplicated Total	232	385	617	1	1	2	233	386	619

OU OUTREACH - ACADEMIC PROGRAMS

Enrollment by College and Level

Fall 2013

<u>College</u>	<u>--- Undergraduate ---</u>			<u>----- Graduate -----</u>			<u>----- Total -----</u>			<u>Percentage of Total</u>
	<u>Men</u>	<u>Women</u>	<u>Total</u>	<u>Men</u>	<u>Women</u>	<u>Total</u>	<u>Men</u>	<u>Women</u>	<u>Total</u>	
Academic Affairs	25	38	63	0	0	0	25	38	63	9.0%
Architecture	4	2	6	0	0	0	4	2	6	0.9%
Arts & Sciences	76	140	216	1	1	2	77	141	218	31.0%
Atmospheric & Geographic Sciences	3	4	7	0	0	0	3	4	7	1.0%
Price Business	44	46	90	0	0	0	44	46	90	12.8%
CCE/Aviation	6	0	6	0	0	0	6	0	6	0.9%
Mewbourne Earth & Energy	15	7	22	0	0	0	15	7	22	3.1%
Jeannine Rainbolt Education	1	4	5	0	0	0	1	4	5	0.7%
Engineering	23	8	31	0	0	0	23	8	31	4.4%
Weitzenhoffer Family Fine Arts	15	29	44	0	0	0	15	29	44	6.3%
International Studies	1	6	7	0	0	0	1	6	7	1.0%
Gaylord Journalism & Mass Communication	11	35	46	0	0	0	11	35	46	6.5%
Liberal Studies	1	4	5	0	0	0	1	4	5	0.7%
University College	35	107	142	0	0	0	35	107	142	20.2%
Non-Degree	4	7	11	0	0	0	4	7	11	1.6%
Unduplicated Total	232	385	617	1	1	2	233	386	619	100.0%

Note: Non-Degree includes post-baccalaureate students.

OU OUTREACH - ACADEMIC PROGRAMS

Credit Hour Enrollment by College, Department and Level of the Course

2012-13

	<u>Lower</u>	<u>Upper</u>	<u>Graduate</u>	<u>Total</u>
Architecture				
Regional & City Planning	0	21	0	21
Total - Architecture	0	21	0	21
Arts & Sciences				
African & African American Studies	0	87	0	87
Chemistry & Biochemistry	840	0	0	840
Classics & Letters	84	0	0	84
English	366	0	0	366
Health & Exercise Science	606	0	0	606
History	153	0	0	153
Mathematics	81	0	0	81
Physics & Astronomy	376	0	0	376
Political Science	153	0	0	153
Psychology	387	0	0	387
Sociology	0	183	0	183
Total - Arts & Sciences	3,046	270	0	3,316
Atmospheric & Geographic Sciences				
Other - Atmospheric & Geographic Sciences	0	27	9	36
Total - Atmospheric & Geographic Sciences	0	27	9	36
Michael F. Price Business				
Finance	0	510	0	510
Marketing & Supply Chain Management	297	12	0	309
Total - Business	297	522	0	819
CCE - Aviation/DMAT	3,215	0	0	3,215
Jeannine Rainbolt Education				
Instr. Leadership & Academic Curriculum	0	14	12	26
Total - Education	0	14	12	26
Weitzenhoffer Family Fine Arts				
Art & Art History	0	18	0	18
Dance	99	0	0	99
Drama	0	564	0	564
Music	484	0	0	484
Total - Fine Arts	583	582	0	1,165
Gaylord Journalism & Mass Communication	0	18	23	41
Total	7,141	1,454	44	8,639

Source: End-of-semester course files, summer, fall, and spring, IRR.

OU OUTREACH - ADVANCED PROGRAMS

Enrollment by Demographic Characteristics

Fall 2013

<u>Enrollment by FT/PT Status</u>	<u>----- Full-Time -----</u>		<u>----- Part-Time -----</u>		<u>----- Total -----</u>	
	<u>Enrollment</u>	<u>Percent</u>	<u>Enrollment</u>	<u>Percent</u>	<u>Enrollment</u>	<u>% of Total</u>
Undergraduate						
Freshmen	0	- %	0	- %	0	0.0 %
Sophomores	0	-	0	-	0	0.0
Juniors	0	-	0	-	0	0.0
Seniors	0	-	0	-	0	0.0
Non-Degree	0	-	0	-	0	0.0
Total - Undergraduate	0	-	0	-	0	0.0
Graduate	333	26.6	921	73.4	1,254	100.0
Total	333	26.6 %	921	73.4 %	1,254	100.0 %

<u>Enrollment by Tuition Residency</u>	<u>----- Resident -----</u>		<u>---- Nonresident ----</u>		<u>----- Total -----</u>	
	<u>Enrollment</u>	<u>Percent</u>	<u>Enrollment</u>	<u>Percent</u>	<u>Enrollment</u>	<u>% of Total</u>
Undergraduate						
Freshmen	0	- %	0	- %	0	- %
Sophomores	0	-	0	-	0	-
Juniors	0	-	0	-	0	-
Seniors	0	-	0	-	0	0.0
Non-Degree	0	-	0	-	0	-
Total - Undergraduate	0	-	0	-	0	0.0
Graduate	412	32.9	842	67.1	1,254	100.0
Total	412	32.9 %	842	67.1 %	1,254	100.0 %

<u>Enrollment by Gender & Race/Ethnicity</u>	<u>----- Male -----</u>		<u>----- Female -----</u>		<u>----- Total -----</u>	
	<u>Enrollment</u>	<u>Percent</u>	<u>Enrollment</u>	<u>Percent</u>	<u>Enrollment</u>	<u>% of Total</u>
White	405	56.6 %	311	43.4 %	716	57.1 %
International	13	86.7	2	13.3	15	1.2
American Indian/Alaska Native	5	21.7	18	78.3	23	1.8
Asian	21	63.6	12	36.4	33	2.6
Black/African American	98	45.6	117	54.4	215	17.1
Hispanic	56	47.1	63	52.9	119	9.5
Native Hawaiian/Other Pacific Islander	7	70.0	3	30.0	10	0.8
Two or More Races	13	38.2	21	61.8	34	2.7
Not Reported	48	53.9	41	46.1	89	7.1
Total	666	53.1 %	588	46.9 %	1,254	100.0 %

<u>New Student Enrollment</u>	<u>----- Resident -----</u>		<u>---- Nonresident ----</u>		<u>----- Total -----</u>	
	<u>Enrollment</u>	<u>Percent</u>	<u>Enrollment</u>	<u>Percent</u>	<u>Enrollment</u>	<u>% of Total</u>
New Graduates	71	43.3 %	93	56.7 %	164	100.0 %

Note: Undergraduate full-time load is 12 or more credit hours; graduate/professional full-time load is nine or more credit hours or six credit hours with a graduate assistant appointment of 0.50 FTE.

OU OUTREACH - ADVANCED PROGRAMS

Enrollment by College, Department and Level

Fall 2013

	- Undergraduate -			----- Graduate -----			----- Total -----		
	<u>Men</u>	<u>Women</u>	<u>Total</u>	<u>Men</u>	<u>Women</u>	<u>Total</u>	<u>Men</u>	<u>Women</u>	<u>Total</u>
Arts & Sciences									
Communication	0	0	0	20	18	38	20	18	38
Economics	0	0	0	42	11	53	42	11	53
Human Relations	0	0	0	238	378	616	238	378	616
Political Science	0	0	0	1	0	1	1	0	1
Social Work	0	0	0	16	66	82	16	66	82
Price Business									
Business Administration	0	0	0	1	0	1	1	0	1
Graduate College	0	0	0	383	138	521	383	138	521
Liberal Studies	0	0	0	2	0	2	2	0	2
Non-Degree	0	0	0	0	2	2	0	2	2
Unduplicated Total	0	0	0	666	588	1,254	666	588	1,254

OU OUTREACH - ADVANCED PROGRAMS

Enrollment by College and Level

Fall 2013

<u>College</u>	<u>--- Undergraduate ---</u>			<u>----- Graduate -----</u>			<u>----- Total -----</u>			<u>Percentage of Total</u>
	<u>Men</u>	<u>Women</u>	<u>Total</u>	<u>Men</u>	<u>Women</u>	<u>Total</u>	<u>Men</u>	<u>Women</u>	<u>Total</u>	
Academic Affairs	0	0	0	0	0	0	0	0	0	0.0%
Architecture	0	0	0	0	0	0	0	0	0	0.0%
Arts & Sciences	0	0	0	311	470	781	311	470	781	59.8%
Atmospheric & Geographic Sciences	0	0	0	0	0	0	0	0	0	0.0%
Price Business	0	0	0	1	0	1	1	0	1	0.1%
CCE/Aviation	0	0	0	0	0	0	0	0	0	0.0%
Mewbourne Earth & Energy	0	0	0	0	0	0	0	0	0	0.0%
Jeannine Rainbolt Education	0	0	0	0	0	0	0	0	0	0.0%
Engineering	0	0	0	0	0	0	0	0	0	0.0%
Weitzenhoffer Family Fine Arts	0	0	0	0	0	0	0	0	0	0.0%
Graduate College	0	0	0	383	138	521	383	138	521	39.9%
International Studies	0	0	0	0	0	0	0	0	0	0.0%
Gaylord Journalism & Mass Communication	0	0	0	0	0	0	0	0	0	0.0%
Liberal Studies	0	0	0	2	0	2	2	0	2	0.2%
University College	0	0	0	0	0	0	0	0	0	0.0%
Non-Degree	0	0	0	0	2	2	0	2	2	0.2%
Unduplicated Total	0	0	0	666	588	1,254	666	588	1,254	100.0%

Note: Non-Degree includes graduate unclassified and post-baccalaureate students.

OU OUTREACH - ADVANCED PROGRAMS

Credit Hour Enrollment by College, Department and Level of the Course

2012-13

	<u>Lower</u>	<u>Upper</u>	<u>Graduate</u>	<u>Total</u>
Arts & Sciences				
Biology	0	0	95	95
Communication	0	0	1,592	1,592
Economics	0	24	1,525	1,549
Health & Exercise Science	0	0	3	3
History	0	0	783	783
Human Relations	0	12	12,816	12,828
Political Science	0	0	1,900	1,900
Psychology	0	0	42	42
Social Work	0	27	819	846
Sociology	0	0	28	28
A&S - Other	0	0	124	124
Total - Arts & Sciences	0	63	19,727	19,790
Atmospheric & Geographic Sciences				
Geography & Environ. Sustainability	0	0	528	528
Total - A&GS	0	0	528	528
Michael F. Price Business				
Management & Entrepreneurship	0	0	63	63
Marketing & Supply Chain Mgt.	0	0	33	33
Total - Business	0	0	96	96
Jeannine Rainbolt Education				
Educ. Ldrshp. & Policy Studies	0	0	17	17
Instr. Ldrshp. & Acad. Curriculum	0	0	6	6
Total - Education	0	0	23	23
Engineering				
Industrial & Systems Engineering	0	0	2	2
Total - Engineering	0	0	2	2
Graduate College				
	0	0	26	26
International Studies				
International & Area Studies	0	0	1,185	1,185
Total - International Studies	0	0	1,185	1,185
Liberal Studies				
	0	0	279	279
Total	0	63	21,866	21,929

Source: End-of-semester course files, summer, fall, and spring, IRR.

OU OUTREACH - INDEPENDENT CAMPUS

Enrollment by Demographic Characteristics

Fall 2013

<u>Enrollment by FT/PT Status</u>	----- Full-Time -----		----- Part-Time -----		----- Total -----	
	<u>Enrollment</u>	<u>Percent</u>	<u>Enrollment</u>	<u>Percent</u>	<u>Enrollment</u>	<u>% of Total</u>
Undergraduate						
Freshmen	15	83.3 %	3	16.7 %	18	6.3 %
Sophomores	40	93.0	3	7.0	43	14.9
Juniors	106	95.5	5	4.5	111	38.5
Seniors	90	80.4	22	19.6	112	38.9
Non-Degree	0	-	1	100.0	1	0.3
Total - Undergraduate	251	88.1	34	11.9	285	99.0
Graduate	1	33.3	2	66.7	3	1.0
Total	252	87.5 %	36	12.5 %	288	100.0 %

<u>Enrollment by Tuition Residency</u>	----- Resident -----		---- Nonresident ----		----- Total -----	
	<u>Enrollment</u>	<u>Percent</u>	<u>Enrollment</u>	<u>Percent</u>	<u>Enrollment</u>	<u>% of Total</u>
Undergraduate						
Freshmen	16	88.9 %	2	11.1 %	18	6.3 %
Sophomores	27	62.8	16	37.2	43	14.9
Juniors	77	69.4	34	30.6	111	38.5
Seniors	82	73.2	30	26.8	112	38.9
Non-Degree	1	100.0	0	-	1	0.3
Total - Undergraduate	203	71.2	82	28.8	285	99.0
Graduate	1	33.3	2	66.7	3	1.0
Total	204	70.8 %	84	29.2 %	288	100.0 %

<u>Enrollment by Gender & Race/Ethnicity</u>	----- Male -----		----- Female -----		----- Total -----	
	<u>Enrollment</u>	<u>Percent</u>	<u>Enrollment</u>	<u>Percent</u>	<u>Enrollment</u>	<u>% of Total</u>
White	77	43.3 %	101	56.7 %	178	61.8 %
International	9	56.3	7	43.8	16	5.6
American Indian/Alaska Native	6	50.0	6	50.0	12	4.2
Asian	3	25.0	9	75.0	12	4.2
Black/African American	7	53.8	6	46.2	13	4.5
Hispanic	10	33.3	20	66.7	30	10.4
Native Hawaiian/Other Pacific Islander	1	100.0	0	-	1	0.3
Two or More Races	6	37.5	10	62.5	16	5.6
Not Reported	4	40.0	6	60.0	10	3.5
Total	123	42.7 %	165	57.3 %	288	100.0 %

<u>New Student Enrollment</u>	----- Resident -----		---- Nonresident ----		----- Total -----	
	<u>Enrollment</u>	<u>Percent</u>	<u>Enrollment</u>	<u>Percent</u>	<u>Enrollment</u>	<u>% of Total</u>
New First-Time Freshmen (Fall only)	4	100.0 %	0	- %	4	20.0 %
New Undergraduate Transfers	12	80.0	3	20.0	15	75.0
OU Seniors Continuing as New Graduate Students	1	100.0	0	-	1	5.0

Note: Undergraduate full-time load is 12 or more credit hours; graduate/professional full-time load is nine or more credit hours or six credit hours with a graduate assistant appointment of 0.50 FTE.

OU OUTREACH - INDEPENDENT CAMPUS

Enrollment by College, Department and Level

Fall 2013

	- Undergraduate -			----- Graduate -----			----- Total -----		
	Men	Women	Total	Men	Women	Total	Men	Women	Total
Academic Affairs									
Multidisciplinary Studies	11	26	37	0	0	0	11	26	37
Other - Academic Affairs-Exploratory	6	3	9	0	0	0	6	3	9
Architecture									
Architecture	0	1	1	0	0	0	0	1	1
Construction Science	1	0	1	0	0	0	1	0	1
Arts & Sciences									
African & African American Studies	0	1	1	0	0	0	0	1	1
Anthropology	0	1	1	0	0	0	0	1	1
Biology	0	3	3	0	0	0	0	3	3
Chemistry & Biochemistry	0	2	2	0	0	0	0	2	2
Communication	4	6	10	0	0	0	4	6	10
English	0	8	8	0	0	0	0	8	8
Film & Media Studies	0	2	2	0	0	0	0	2	2
Health & Exercise Science	1	9	10	0	0	0	1	9	10
History	3	1	4	0	0	0	3	1	4
Human Relations	1	6	7	0	0	0	1	6	7
Library & Information Studies	0	1	1	0	0	0	0	1	1
Mathematics	0	1	1	0	0	0	0	1	1
Microbiology & Plant Biology	2	1	3	0	0	0	2	1	3
Native American Studies	0	1	1	0	0	0	0	1	1
Political Science	2	1	3	0	0	0	2	1	3
Psychology	1	4	5	0	0	0	1	4	5
Social Work	1	6	7	0	0	0	1	6	7
Sociology	11	8	19	0	0	0	11	8	19
Women's & Gender Studies	0	1	1	0	0	0	0	1	1
Arts & Sciences - Other	1	1	2	0	0	0	1	1	2
Atmospheric & Geographic Sciences									
Geography & Environ. Sustainability	1	2	3	0	0	0	1	2	3
Price Business									
Accounting	13	8	21	0	0	0	13	8	21
Energy Management Program	20	5	25	0	0	0	20	5	25
Finance	26	5	31	0	0	0	26	5	31
Management & Entrepreneurship	15	12	27	0	0	0	15	12	27
Management Information Systems	5	2	7	0	0	0	5	2	7
Marketing & Supply Chain Mgt.	5	4	9	0	0	0	5	4	9
Business - Other	3	1	4	0	0	0	3	1	4
CCE/Aviation									
	1	1	2	0	0	0	1	1	2
Mewbourne Earth & Energy									
Geology & Geophysics	1	0	1	0	0	0	1	0	1
Petroleum & Geological Engineering	2	0	2	0	0	0	2	0	2

(Continued)

OU OUTREACH - ACADEMIC PROGRAMS

Enrollment by College, Department and Level

Fall 2013

(Continued)	- Undergraduate -			----- Graduate -----			----- Total -----		
	<u>Men</u>	<u>Women</u>	<u>Total</u>	<u>Men</u>	<u>Women</u>	<u>Total</u>	<u>Men</u>	<u>Women</u>	<u>Total</u>
Jeannine Rainbolt Education									
Instr. Ldrshp. & Acad. Curriculum	0	4	4	0	0	0	0	4	4
Engineering									
Chemical, Biological & Mat. Science	1	1	2	0	0	0	1	1	2
International Studies									
International & Area Studies	1	3	4	0	0	0	1	3	4
Gaylord Journalism & Mass Comm.	3	11	14	0	1	1	3	12	15
Liberal Studies	2	1	3	2	0	2	4	1	5
University College									
Pre-Health 2-Year	2	32	34	0	0	0	2	32	34
Pre-Health 4-Year	3	7	10	0	0	0	3	7	10
Pre-Law	1	0	1	0	0	0	1	0	1
Undecided	0	2	2	0	0	0	0	2	2
Non-Degree	0	1	1	0	0	0	0	1	1
Unduplicated Total	121	164	285	2	1	3	123	165	288

OU OUTREACH - INDEPENDENT CAMPUS

Enrollment by College and Level

Fall 2013

<u>College</u>	--- Undergraduate ---			----- Graduate -----			----- Total -----			Percentage <u>of Total</u>
	<u>Men</u>	<u>Women</u>	<u>Total</u>	<u>Men</u>	<u>Women</u>	<u>Total</u>	<u>Men</u>	<u>Women</u>	<u>Total</u>	
Academic Affairs	17	29	46	0	0	0	17	29	46	14.4%
Architecture	1	1	2	0	0	0	1	1	2	0.6%
Arts & Sciences	26	62	88	0	0	0	26	62	88	27.6%
Atmospheric & Geographic Sciences	1	2	3	0	0	0	1	2	3	0.9%
Price Business	66	32	98	0	0	0	66	32	98	30.7%
CCE/Aviation	1	1	2	0	0	0	1	1	2	0.6%
Mewbourne Earth & Energy	3	0	3	0	0	0	3	0	3	0.9%
Jeannine Rainbolt Education	0	4	4	0	0	0	0	4	4	1.3%
Engineering	1	1	2	0	0	0	1	1	2	0.6%
Weitzenhoffer Family Fine Arts	0	0	0	0	0	0	0	0	0	0.0%
International Studies	1	3	4	0	0	0	1	3	4	1.3%
Gaylord Journalism & Mass Communication	3	11	14	0	1	1	3	12	15	4.7%
Liberal Studies	2	1	3	2	0	2	4	1	5	1.6%
University College	6	40	46	0	0	0	6	40	46	14.4%
Non-Degree	0	1	1	0	0	0	0	1	1	0.3%
Unduplicated Total	121	164	285	2	1	3	123	165	288	100.0%

Note: Non-Degree includes post-baccalaureate students.

OU OUTREACH - LIBERAL STUDIES

Enrollment by Demographic Characteristics

Fall 2013

<u>Enrollment by FT/PT Status</u>	<u>----- Full-Time -----</u>		<u>----- Part-Time -----</u>		<u>----- Total -----</u>	
	<u>Enrollment</u>	<u>Percent</u>	<u>Enrollment</u>	<u>Percent</u>	<u>Enrollment</u>	<u>% of Total</u>
Undergraduate						
Freshmen	27	54.0 %	23	46.0 %	50	2.8 %
Sophomores	71	53.8	61	46.2	132	7.3
Juniors	174	56.7	133	43.3	307	17.0
Seniors	343	48.2	368	51.8	711	39.3
Non-Degree	0	0.0	3	100.0	3	0.2
Total - Undergraduate	615	51.1	588	48.9	1,203	66.5
Graduate	35	5.8	570	94.2	605	33.4
Professional	1	100.0	0	-	1	0.1
Total	651	36.0 %	1,158	64.0 %	1,809	100.0 %

<u>Enrollment by Tuition Residency</u>	<u>----- Resident -----</u>		<u>---- Nonresident ----</u>		<u>----- Total -----</u>	
	<u>Enrollment</u>	<u>Percent</u>	<u>Enrollment</u>	<u>Percent</u>	<u>Enrollment</u>	<u>% of Total</u>
Undergraduate						
Freshmen	32	64.0 %	18	36.0 %	50	2.8 %
Sophomores	97	73.5	35	26.5	132	7.3
Juniors	232	75.6	75	24.4	307	17.0
Seniors	500	70.3	211	29.7	711	39.3
Non-Degree	2	66.7	1	33.3	3	0.2
Total - Undergraduate	863	71.7	340	28.3	1,203	66.5
Graduate	274	45.3	331	54.7	605	33.4
Professional	0	-	1	100.0	1	0.1
Total	1,137	62.9 %	672	37.1 %	1,809	100.0 %

<u>Enrollment by Gender & Race/Ethnicity</u>	<u>----- Male -----</u>		<u>----- Female -----</u>		<u>----- Total -----</u>	
	<u>Enrollment</u>	<u>Percent</u>	<u>Enrollment</u>	<u>Percent</u>	<u>Enrollment</u>	<u>% of Total</u>
White	625	51.1 %	599	48.9 %	1,224	67.7 %
International	9	56.3	7	43.8	16	0.9
American Indian/Alaska Native	47	42.3	64	57.7	111	6.1
Asian	8	47.1	9	52.9	17	0.9
Black/African American	73	48.7	77	51.3	150	8.3
Hispanic	84	68.9	38	31.1	122	6.7
Native Hawaiian/Other Pacific Islander	4	66.7	2	33.3	6	0.3
Two or More Races	38	43.7	49	56.3	87	4.8
Not Reported	31	40.8	45	59.2	76	4.2
Total	919	50.8 %	890	49.2 %	1,809	100.0 %

<u>New Student Enrollment</u>	<u>----- Resident -----</u>		<u>---- Nonresident ----</u>		<u>----- Total -----</u>	
	<u>Enrollment</u>	<u>Percent</u>	<u>Enrollment</u>	<u>Percent</u>	<u>Enrollment</u>	<u>% of Total</u>
New First-Time Freshmen (Fall only)	6	85.7 %	1	14.3 %	7	2.6 %
New Undergraduate Transfers	119	70.0	51	30.0	170	63.4
New Graduates	40	44.9	49	55.1	89	33.2
OU Seniors Continuing as New Graduate Students	1	50.0	1	50.0	2	0.7

Note: Undergraduate full-time load is 12 or more credit hours; graduate/professional full-time load is nine or more credit hours or six credit hours with a graduate assistant appointment of 0.50 FTE.

OU OUTREACH - LIBERAL STUDIES

Enrollment by College, Department and Level

Fall 2013

	--- Undergraduate ---			---- Graduate ----			----- Total -----		
	Men	Women	Total	Men	Women	Total	Men	Women	Total
Academic Affairs									
Multidisciplinary Studies	40	20	60	0	0	0	40	20	60
Academic Affairs - Other	3	1	4	0	0	0	3	1	4
Architecture									
Interior Design	0	2	2	0	2	2	0	4	4
Regional & City Planning	0	0	0	0	1	1	0	1	1
Arts & Sciences									
Anthropology	0	1	1	0	1	1	0	2	2
Biology	3	1	4	0	0	0	3	1	4
Chemistry & Biochemistry	1	0	1	0	0	0	1	0	1
Classics & Letters	1	0	1	0	0	0	1	0	1
Communication	1	3	4	0	0	0	1	3	4
Economics	1	0	1	0	0	0	1	0	1
English	0	1	1	0	0	0	0	1	1
Film & Media Studies	1	1	2	0	0	0	1	1	2
Health & Exercise Science	2	1	3	0	0	0	2	1	3
History	0	1	1	0	0	0	0	1	1
Human Relations	2	0	2	3	0	3	5	0	5
Mathematics	0	1	1	0	0	0	0	1	1
Microbiology & Plant Biology	2	0	2	0	0	0	2	0	2
Modern Languages, Lit. & Ling.	1	1	2	0	0	0	1	1	2
Native American Studies	0	1	1	0	0	0	0	1	1
Philosophy	1	0	1	0	0	0	1	0	1
Political Science	3	2	5	0	0	0	3	2	5
Psychology	2	4	6	0	0	0	2	4	6
Religious Studies	1	0	1	0	0	0	1	0	1
Social Work	0	1	1	0	0	0	0	1	1
Sociology	6	0	6	0	0	0	6	0	6
A&S - Other	1	1	2	0	0	0	1	1	2
Atmospheric & Geographic Sciences									
Geography & Environ. Sustainability	1	0	1	0	0	0	1	0	1
Meteorology	0	1	1	0	0	0	0	1	1
CCE/Aviation	1	0	1	0	0	0	1	0	1
Price Business									
Accounting	4	3	7	0	0	0	4	3	7
Energy Management Program	1	1	2	0	0	0	1	1	2
Finance	3	4	7	0	0	0	3	4	7
Management & Entrepreneurship	3	2	5	0	0	0	3	2	5
Management Information Studies	1	0	1	0	0	0	1	0	1
Marketing & Supply Chain Mgt.	1	2	3	0	0	0	1	2	3
Business - Other	5	1	6	0	0	0	5	1	6
Jeannine Rainbolt Education									
Educ. Leadership & Policy Studies	0	0	0	0	1	1	0	1	1
Instr. Ldrshp. & Acad. Curriculum	0	1	1	1	0	1	1	1	2
Engineering									
Civil Engr. & Environmental Science	1	0	1	0	0	0	1	0	1

(Continued)

OU OUTREACH - LIBERAL STUDIES

Enrollment by College, Department and Level

Fall 2013

(Continued)

	--- Undergraduate ---			---- Graduate ----			----- Total -----		
	Men	Women	Total	Men	Women	Total	Men	Women	Total
Weitzenhoffer Family Fine Arts									
Art & Art History	0	2	2	0	0	0	0	2	2
Dance	0	0	0	0	1	1	0	1	1
Graduate College	0	0	0	1	1	2	1	1	2
Gaylord Journalism & Mass Comm.	1	7	8	0	0	0	1	7	8
Law	0	0	0	0	1	1	0	1	1
Liberal Studies	501	545	1,046	320	271	591	821	816	1,637
University College									
Pre-Health - 2-year	3	4	7	0	0	0	3	4	7
Pre-Health - 4-year	3	2	5	0	0	0	3	2	5
Pre-Law	2	1	3	0	0	0	2	1	3
Non-Degree	1	2	3	2	3	5	3	5	8
Unduplicated Total	593	610	1,203	326	280	606	919	890	1,809

OU OUTREACH - LIBERAL STUDIES

Enrollment by College and Level

Fall 2013

<u>College</u>	<u>--- Undergraduate ---</u>			<u>----- Graduate -----</u>			<u>----- Total -----</u>			<u>Percentage of Total</u>
	<u>Men</u>	<u>Women</u>	<u>Total</u>	<u>Men</u>	<u>Women</u>	<u>Total</u>	<u>Men</u>	<u>Women</u>	<u>Total</u>	
Academic Affairs	43	21	64	0	0	0	43	21	64	3.5%
Architecture	0	2	2	0	3	3	0	5	5	0.3%
Arts & Sciences	29	19	48	3	1	4	32	20	52	2.8%
Atmospheric & Geographic Sciences	1	1	2	0	0	0	1	1	2	0.1%
Price Business	17	13	30	0	0	0	17	13	30	1.6%
CCE/Aviation	1	0	1	0	0	0	1	0	1	0.1%
Mewbourne Earth & Energy	0	0	0	0	0	0	0	0	0	0.0%
Jeannine Rainbolt Education	0	1	1	1	1	2	1	2	3	0.2%
Engineering	1	0	1	0	0	0	1	0	1	0.1%
Weitzenhoffer Family Fine Arts	0	2	2	0	1	1	0	3	3	0.2%
Graduate College	0	0	0	1	1	2	1	1	2	0.1%
International Studies	0	0	0	0	0	0	0	0	0	0.0%
Gaylord Journalism & Mass Communication	1	7	8	0	0	0	1	7	8	0.4%
Law	0	0	0	0	1	1	0	1	1	0.1%
Liberal Studies	501	545	1,046	320	271	591	821	816	1,637	89.4%
University College	8	7	15	0	0	0	8	7	15	0.8%
Non-Degree	1	2	3	2	3	5	3	5	8	0.4%
Unduplicated Total	593	610	1,203	326	280	606	919	890	1,809	100.0%

Note: Non-Degree includes post-baccalaureate students.

OU OUTREACH - Liberal Studies

Credit Hour Enrollment by College, Department and Level of the Course

2012-13

	<u>Lower</u>	<u>Upper</u>	<u>Graduate</u>	<u>Total</u>
Liberal Studies	5,103	18,249	6,725	30,077

Source: End-of-semester course files, summer, fall, and spring, IRR.

FACULTY AND STAFF

TOTAL EMPLOYEES

Total Employees by Race/Ethnicity and Gender

Fall 2013

	<u>White</u>	<u>American Indian/ Alaska Nat.</u>	<u>Asian</u>	<u>Black/ African American</u>	<u>Hispanic</u>	<u>Native Hawaiian/ Other Pac. Isl.</u>	<u>Two or More Races</u>	<u>Inter- national</u>	<u>Not Reported</u>	<u>Total</u>
Full-Time Faculty										
Male	679	17	87	16	20	0	3	153	23	998
Female	360	14	33	17	16	1	8	65	7	521
Total	1,039	31	120	33	36	1	11	218	30	1,519
Full-Time Staff										
Male	1,453	94	28	104	52	0	37	23	29	1,820
Female	1,672	137	48	135	79	1	45	19	30	2,166
Total	3,125	231	76	239	131	1	82	42	59	3,986
Part-Time Faculty										
Male	137	5	8	4	3	0	3	10	2	172
Female	110	6	4	1	10	0	3	11	2	147
Total	247	11	12	5	13	0	6	21	4	319
Graduate Assistants										
Male	550	22	26	21	24	1	9	348	8	1,009
Female	449	24	22	23	27	1	24	191	10	771
Total	999	46	48	44	51	2	33	539	18	1,780
Part-Time Staff										
Male	332	24	10	25	8	1	12	1	11	424
Female	332	25	14	12	11	0	9	2	14	419
Total	664	49	24	37	19	1	21	3	25	843
Part-Time Student Employees										
Male	1,190	70	90	143	66	2	63	121	21	1,766
Female	1,259	77	94	209	105	2	71	98	17	1,932
Total	2,449	147	184	352	171	4	134	219	38	3,698
PEAK Employees										
Male	24	3	1	1	0	0	0	1	1	31
Female	73	8	2	2	2	0	3	0	0	90
Total	97	11	3	3	2	0	3	1	1	121
Total Employees										
Male	4,365	235	250	314	173	4	127	657	95	6,220
Female	4,255	291	217	399	250	5	163	386	80	6,046
Total	8,620	526	467	713	423	9	290	1,043	175	12,266

Source: November 1 payroll file, IRR.

FACULTY AND STAFF

Full-Time Faculty and Staff by Race/Ethnicity and Gender (Excludes Student Employees) Fall 2013

	<u>White</u>	<u>American Indian/ Alaska Nat.</u>	<u>Asian</u>	<u>Black/ African American</u>	<u>Hispanic</u>	<u>Native Hawaiian Oth.Pac. Isl.</u>	<u>Two or More Races</u>	<u>Inter- national</u>	<u>Not Reported</u>	<u>Total</u>
Faculty										
Instructional Faculty without Library										
Male	552	16	69	15	17	0	2	52	22	745
Female	296	12	25	14	15	1	6	36	6	411
Total	848	28	94	29	32	1	8	88	28	1,156
Library										
Male	6	0	0	0	0	0	0	1	0	7
Female	19	0	0	0	1	0	0	1	0	21
Total	25	0	0	0	1	0	0	2	0	28
Instructional Faculty with Library										
Male	558	16	69	15	17	0	2	53	22	752
Female	315	12	25	14	16	1	6	37	6	432
Total	873	28	94	29	33	1	8	90	28	1,184
Researchers										
Male	95	1	17	1	3	0	0	100	1	218
Female	38	2	8	3	0	0	2	28	1	82
Total	133	3	25	4	3	0	2	128	2	300
Deans/Assoc. Deans/Asst. Deans										
Male	26	0	1	0	0	0	1	0	0	28
Female	7	0	0	0	0	0	0	0	0	7
Total	33	0	1	0	0	0	1	0	0	35
Total Full-Time Faculty										
Male	679	17	87	16	20	0	3	153	23	998
Female	360	14	33	17	16	1	8	65	7	521
Total	1,039	31	120	33	36	1	11	218	30	1,519
Staff										
Monthly/Unclassified/Exempt										
Male	723	29	19	49	22	0	20	22	16	900
Female	938	68	28	60	37	1	24	18	17	1,191
Total	1,661	97	47	109	59	1	44	40	33	2,091
Hourly/Classified/Non-Exempt										
Male	730	65	9	55	30	0	17	1	13	920
Female	734	69	20	75	42	0	21	1	13	975
Total	1,464	134	29	130	72	0	38	2	26	1,895
Total Full-Time Staff										
Male	1,453	94	28	104	52	0	37	23	29	1,820
Female	1,672	137	48	135	79	1	45	19	30	2,166
Total	3,125	231	76	239	131	1	82	42	59	3,986
Total Full-Time Faculty and Staff										
Male	2,132	111	115	120	72	0	40	176	52	2,818
Female	2,032	151	81	152	95	2	53	84	37	2,687
Total	4,164	262	196	272	167	2	93	260	89	5,505

Source: November 1 payroll file, IRR.

NUMBER OF FACULTY

Number of Full-Time Faculty

Fall 2003 to 2013

<u>Fall</u>	<u>Professor</u>	<u>Associate Professor</u>	<u>Assistant Professor</u>	<u>Retired Faculty</u>	<u>Instructors</u>	<u>Lecturers</u>	<u>Researchers</u>	<u>Library</u>	<u>Deans/ Assoc. Deans/ Asst. Deans</u>	<u>Total Faculty</u>
2003	349	246	249	0	84	43	170	23	33	1,197
2004	349	240	255	0	87	45	165	25	32	1,198
2005	360	258	240	0	87	58	170	23	34	1,230
2006	360	272	270	0	87	70	185	27	33	1,304
2007	361	304	294	1	87	66	196	23	36	1,368
2008	374	325	281	2	92	57	206	26	37	1,400
2009	385	320	278	0	102	57	225	26	38	1,431
2010	391	318	262	0	104	60	260	27	38	1,460
2011	396	328	283	0	103	50	277	28	36	1,501
2012	395	334	269	0	99	55	278	28	34	1,492
2013	400	337	264	0	95	60	300	28	35	1,519

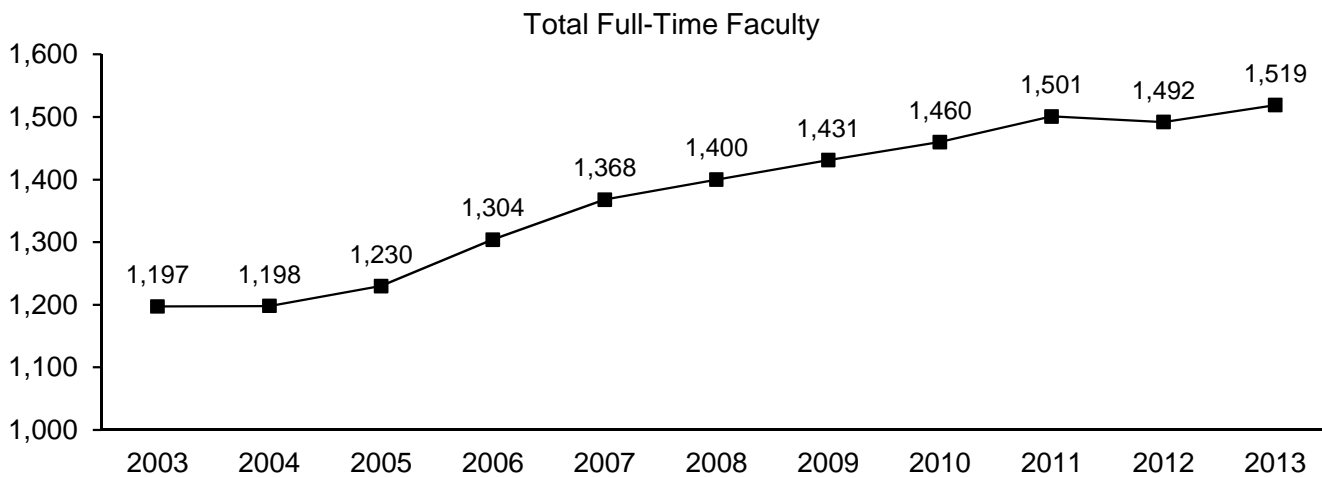

Source: November 1 payroll file, various years, IRR.

FACULTY CHARACTERISTICS

Full-Time Faculty by Degree Earned, Rank and Gender

Fall 2013

<u>Rank</u>	<u>Assoc. Degree or below</u>	<u>Bachelor's Degree</u>	<u>Master's Degree</u>	<u>Doctoral _/JD</u>	<u>Total</u>	<u>% with Doctoral Degree</u>	<u>% Ten/TT/RT w/Terminal Degree</u>	<u>% with Terminal Degree</u>
Professors								
Male	1	0	15	304	320	95.0%	97.8%	97.8%
Female	0	0	8	72	80	90.0%	96.3%	96.3%
Total	1	0	23	376	400	94.0%	97.5%	97.5%
Associate Professors								
Male	0	3	27	169	199	84.9%	94.0%	94.0%
Female	1	0	10	127	138	92.0%	95.7%	95.7%
Total	1	3	37	296	337	87.8%	94.7%	94.7%
Assistant Professors								
Male	1	6	17	120	144	83.3%	91.4%	91.0%
Female	0	2	15	103	120	85.8%	91.5%	91.7%
Total	1	8	32	223	264	84.5%	91.5%	91.3%
Instructors								
Male	1	19	23	3	46	6.5%	0.0%	8.7%
Female	3	15	27	4	49	8.2%	0.0%	10.2%
Total	4	34	50	7	95	7.4%	0.0%	9.5%
Lecturers								
Male	1	0	2	33	36	91.7%	87.5%	94.4%
Female	0	0	2	22	24	91.7%	100.0%	95.8%
Total	1	0	4	55	60	91.7%	93.8%	95.0%
Total Full-Time Instructional Faculty without Library								
Male	4	28	84	629	745	84.4%	93.4%	89.8%
Female	4	17	62	328	411	79.8%	91.0%	84.4%
Total	8	45	146	957	1,156	82.8%	92.6%	87.9%
Library Faculty								
Male	0	0	6	1	7	14.3%	14.3%	14.3%
Female	0	0	18	3	21	14.3%	15.8%	14.3%
Total	0	0	24	4	28	14.3%	15.4%	14.3%
Total Full-Time Instructional Faculty with Library								
Male	4	28	90	630	752	83.8%	92.6%	89.1%
Female	4	17	80	331	432	76.6%	87.2%	81.0%
Total	8	45	170	961	1,184	81.2%	90.7%	86.1%
Researchers								
Male	4	23	40	151	218	69.3%	-	69.3%
Female	0	10	25	47	82	57.3%	-	57.3%
Total	4	33	65	198	300	66.0%	-	66.0%
Deans/Assoc. Deans/Asst. Deans								
Male	0	1	3	24	28	85.7%	88.9%	89.3%
Female	0	0	0	7	7	100.0%	100.0%	100.0%
Total	0	1	3	31	35	88.6%	91.2%	91.4%
Total Full-Time Faculty								
Male	8	52	133	805	998	80.7%	92.4%	84.8%
Female	4	27	105	385	521	73.9%	87.5%	77.5%
Total	12	79	238	1,190	1,519	78.3%	90.7%	82.3%

Source: November 1 payroll file, IRR.

FACULTY CHARACTERISTICS

Full-Time Faculty by Rank, Gender and Race/Ethnicity

Fall 2013

<u>Rank</u>	<u>White</u>	<u>American Indian/ Alaska Nat.</u>	<u>Asian</u>	<u>Black/ African American</u>	<u>Hispanic</u>	<u>Native Hawaiian/ Oth. Pac. Isl.</u>	<u>Two or More Races</u>	<u>Inter- national</u>	<u>Not Reported</u>	<u>Total</u>
Professors										
Male	247	4	45	2	9	0	1	8	4	320
Female	60	3	9	4	3	0	0	1	0	80
Total	307	7	54	6	12	0	1	9	4	400
Associate Professors										
Male	148	3	12	4	3	0	0	20	9	199
Female	108	1	6	5	3	0	2	12	1	138
Total	256	4	18	9	6	0	2	32	10	337
Assistant Professors										
Male	99	5	8	7	2	0	1	16	6	144
Female	79	3	7	4	5	1	2	16	3	120
Total	178	8	15	11	7	1	3	32	9	264
Instructors										
Male	34	4	1	2	2	0	0	2	1	46
Female	31	4	2	1	4	0	0	5	2	49
Total	65	8	3	3	6	0	0	7	3	95
Lecturers										
Male	24	0	3	0	1	0	0	6	2	36
Female	18	1	1	0	0	0	2	2	0	24
Total	42	1	4	0	1	0	2	8	2	60
Total Instructional Faculty without Library										
Male	552	16	69	15	17	0	2	52	22	745
Female	296	12	25	14	15	1	6	36	6	411
Total	848	28	94	29	32	1	8	88	28	1,156
Library Faculty										
Male	6	0	0	0	0	0	0	1	0	7
Female	19	0	0	0	1	0	0	1	0	21
Total	25	0	0	0	1	0	0	2	0	28
Total Instructional Faculty with Library										
Male	558	16	69	15	17	0	2	53	22	752
Female	315	12	25	14	16	1	6	37	6	432
Total	873	28	94	29	33	1	8	90	28	1,184
Researchers										
Male	95	1	17	1	3	0	0	100	1	218
Female	38	2	8	3	0	0	2	28	1	82
Total	133	3	25	4	3	0	2	128	2	300
Deans/Assoc. Deans/Asst. Deans										
Male	26	0	1	0	0	0	1	0	0	28
Female	7	0	0	0	0	0	0	0	0	7
Total	33	0	1	0	0	0	1	0	0	35
Total Full-Time Faculty										
Male	679	17	87	16	20	0	3	153	23	998
Female	360	14	33	17	16	1	8	65	7	521
Total	1,039	31	120	33	36	1	11	218	30	1,519

Source: November 1 payroll file, IRR.

FACULTY CHARACTERISTICS

Total Full-Time Instructional Faculty by College, Gender and Race/Ethnicity

Fall 2013

College	White	Minority Faculty						Total Minority Faculty	Inter-national	Not Reported	Total Faculty
		American Indian/ Alaska Nat.	Asian	Black/ African American	Hispanic	Native Hawaiian/ Oth. Pac. Isl.	Two or More Races				
Architecture											
Male	18.00	0.00	2.00	1.00	1.00	0.00	0.00	4.00	2.00	0.00	24.00
Female	13.00	0.00	0.00	0.00	0.00	0.00	0.00	0.00	1.00	0.00	14.00
Total	31.00	0.00	2.00	1.00	1.00	0.00	0.00	4.00	3.00	0.00	38.00
Arts & Sciences											
Male	251.01	11.00	19.00	8.00	10.00	0.00	1.00	49.00	24.75	9.00	333.76
Female	149.32	8.00	12.00	7.00	11.00	0.00	6.00	44.00	21.00	4.00	218.32
Total	400.33	19.00	31.00	15.00	21.00	0.00	7.00	93.00	45.75	13.00	552.08
Atmospheric & Geographic Sciences											
Male	23.25	0.00	3.00	0.00	0.00	0.00	0.00	3.00	4.00	1.00	31.25
Female	4.50	0.00	2.00	0.00	0.00	0.00	0.00	2.00	1.00	0.00	7.50
Total	27.75	0.00	5.00	0.00	0.00	0.00	0.00	5.00	5.00	1.00	38.75
Price Business											
Male	32.00	0.00	9.00	0.00	0.00	0.00	0.00	9.00	1.00	2.00	44.00
Female	14.00	0.00	3.00	1.00	0.00	0.00	0.00	4.00	0.00	0.00	18.00
Total	46.00	0.00	12.00	1.00	0.00	0.00	0.00	13.00	1.00	2.00	62.00
CCE/Aviation											
Male	2.00	0.00	0.00	0.00	0.00	0.00	0.00	0.00	0.00	0.00	2.00
Female	0.00	0.00	0.00	0.00	0.00	0.00	0.00	0.00	0.00	0.00	0.00
Total	2.00	0.00	0.00	0.00	0.00	0.00	0.00	0.00	0.00	0.00	2.00
Mewbourne Earth & Energy											
Male	22.87	0.00	5.00	2.00	0.00	0.00	0.00	7.00	2.00	2.00	33.87
Female	1.00	0.00	0.00	0.00	0.00	0.00	0.00	0.00	1.00	1.00	3.00
Total	23.87	0.00	5.00	2.00	0.00	0.00	0.00	7.00	3.00	3.00	36.87
Jeannine Rainbolt Education											
Male	17.00	1.00	2.00	1.00	0.00	0.00	0.00	4.00	0.00	1.00	22.00
Female	28.00	2.00	1.00	3.00	1.00	1.00	0.00	8.00	3.00	0.00	39.00
Total	45.00	3.00	3.00	4.00	1.00	1.00	0.00	12.00	3.00	1.00	61.00
Engineering											
Male	52.69	1.00	25.00	0.00	3.00	0.00	1.00	30.00	10.25	1.00	93.94
Female	8.00	0.00	3.00	0.00	0.00	0.00	0.00	3.00	4.00	0.00	15.00
Total	60.69	1.00	28.00	0.00	3.00	0.00	1.00	33.00	14.25	1.00	108.94
Weitzenhoffer Family Fine Arts											
Male	60.81	2.00	1.00	1.00	1.00	0.00	0.00	5.00	5.00	4.00	74.81
Female	40.00	2.00	2.00	1.00	1.00	0.00	0.00	6.00	1.00	1.00	48.00
Total	100.81	4.00	3.00	2.00	2.00	0.00	0.00	11.00	6.00	5.00	122.81
McClendon Honors											
Male	5.00	0.00	0.00	0.00	0.00	0.00	0.00	0.00	0.00	0.00	5.00
Female	5.50	0.00	0.00	0.00	0.00	0.00	0.00	0.00	0.00	0.00	5.50
Total	10.50	0.00	0.00	0.00	0.00	0.00	0.00	0.00	0.00	0.00	10.50
International Studies											
Male	8.50	0.00	1.00	1.00	0.00	0.00	0.00	2.00	1.00	0.00	11.50
Female	2.00	0.00	0.00	0.00	0.00	0.00	0.00	0.00	2.00	0.00	4.00
Total	10.50	0.00	1.00	1.00	0.00	0.00	0.00	2.00	3.00	0.00	15.50

(Continued)

FACULTY CHARACTERISTICS

Total Full-Time Instructional Faculty by College, Gender and Race/Ethnicity

Fall 2013

(Continued)

College	White	Minority Faculty						Total Minority Faculty	Inter-national	Not Reported	Total Faculty
		American Indian/ Alaska Nat.	Asian	Black/ African American	Hispanic	Native Hawaiian/ Oth. Pac. Isl.	Two or More Races				
Gaylord Journalism & Mass Communication											
Male	20.00	0.00	1.00	1.00	0.00	0.00	0.00	2.00	1.00	0.00	23.00
Female	6.00	0.00	1.00	1.00	0.00	0.00	0.00	2.00	2.00	0.00	10.00
Total	26.00	0.00	2.00	2.00	0.00	0.00	0.00	4.00	3.00	0.00	33.00
Law											
Male	15.00	1.00	1.00	0.00	0.00	0.00	0.00	2.00	0.00	1.00	18.00
Female	13.00	0.00	1.00	1.00	2.00	0.00	0.00	4.00	0.00	0.00	17.00
Total	28.00	1.00	2.00	1.00	2.00	0.00	0.00	6.00	0.00	1.00	35.00
Liberal Studies											
Male	4.00	0.00	0.00	0.00	0.00	0.00	0.00	0.00	0.00	0.00	4.00
Female	2.50	0.00	0.00	0.00	0.00	0.00	0.00	0.00	0.00	0.00	2.50
Total	6.50	0.00	0.00	0.00	0.00	0.00	0.00	0.00	0.00	0.00	6.50
Information Technology											
Male	0.81	0.00	0.00	0.00	0.00	0.00	0.00	0.00	0.00	0.00	0.81
Female	0.00	0.00	0.00	0.00	0.00	0.00	0.00	0.00	0.00	0.00	0.00
Total	0.81	0.00	0.00	0.00	0.00	0.00	0.00	0.00	0.00	0.00	0.81
President's Office											
Male	1.00	0.00	0.00	0.00	0.00	0.00	0.00	0.00	0.00	0.00	1.00
Female	0.00	0.00	0.00	0.00	0.00	0.00	0.00	0.00	0.00	0.00	0.00
Total	1.00	0.00	0.00	0.00	0.00	0.00	0.00	0.00	0.00	0.00	1.00
Provost Direct											
Male	12.63	0.00	0.00	0.00	2.00	0.00	0.00	2.00	0.00	0.00	14.63
Female	2.18	0.00	0.00	0.00	0.00	0.00	0.00	0.00	0.00	0.00	2.18
Total	14.81	0.00	0.00	0.00	2.00	0.00	0.00	2.00	0.00	0.00	16.81
Research Administration											
Male	0.43	0.00	0.00	0.00	0.00	0.00	0.00	0.00	0.00	0.00	0.43
Female	0.00	0.00	0.00	0.00	0.00	0.00	0.00	0.00	0.00	0.00	0.00
Total	0.43	0.00	0.00	0.00	0.00	0.00	0.00	0.00	0.00	0.00	0.43
Writing Center											
Male	5.00	0.00	0.00	0.00	0.00	0.00	0.00	0.00	1.00	1.00	7.00
Female	7.00	0.00	0.00	0.00	0.00	0.00	0.00	0.00	0.00	0.00	7.00
Total	12.00	0.00	0.00	0.00	0.00	0.00	0.00	0.00	1.00	1.00	14.00
Total Full-Time Instructional Faculty without Library											
Male	552.00	16.00	69.00	15.00	17.00	0.00	2.00	119.00	52.00	22.00	745.00
Female	296.00	12.00	25.00	14.00	15.00	1.00	6.00	73.00	36.00	6.00	411.00
Total	848.00	28.00	94.00	29.00	32.00	1.00	8.00	192.00	88.00	28.00	1,156.00
Library											
Male	6.00	0.00	0.00	0.00	0.00	0.00	0.00	0.00	1.00	0.00	7.00
Female	19.00	0.00	0.00	0.00	1.00	0.00	0.00	1.00	1.00	0.00	21.00
Total	25.00	0.00	0.00	0.00	1.00	0.00	0.00	1.00	2.00	0.00	28.00
Total Full-Time Instructional Faculty with Library											
Male	558.00	16.00	69.00	15.00	17.00	0.00	2.00	119.00	53.00	22.00	752.00
Female	315.00	12.00	25.00	14.00	16.00	1.00	6.00	74.00	37.00	6.00	432.00
Total	873.00	28.00	94.00	29.00	33.00	1.00	8.00	193.00	90.00	28.00	1,184.00

Source: November 1 payroll file, IRR.

FACULTY TENURE STATUS

Full-Time Faculty Tenure Status by Rank and Gender

Fall 2013

<u>Rank</u>	<u>Tenured</u>	<u>Tenure Track</u>	<u>Renewable Term</u>	<u>Not Eligible</u>	<u>Total</u>
Professors					
Male	315	0	5	0	320
Female	78	0	2	0	80
Total	393	0	7	0	400
Associate Professors					
Male	178	8	13	0	199
Female	123	6	9	0	138
Total	301	14	22	0	337
Assistant Professors					
Male	0	116	24	4	144
Female	0	88	30	2	120
Total	0	204	54	6	264
Instructors					
Male	0	0	13	33	46
Female	0	0	13	36	49
Total	0	0	26	69	95
Lecturers					
Male	0	0	8	28	36
Female	0	0	8	16	24
Total	0	0	16	44	60
Total Instructional Faculty without Library					
Male	493	124	63	65	745
Female	201	94	62	54	411
Total	694	218	125	119	1,156
Library Faculty					
Male	5	2	0	0	7
Female	15	4	0	2	21
Total	20	6	0	2	28
Total Instructional Faculty with Library					
Male	498	126	63	65	752
Female	216	98	62	56	432
Total	714	224	125	121	1,184
Researchers					
Male	0	0	0	218	218
Female	0	0	0	82	82
Total	0	0	0	300	300
Deans/Assoc. Deans/Asst. Deans					
Male	27	0	0	1	28
Female	5	1	1	0	7
Total	32	1	1	1	35
Total Full-Time Faculty					
Male	525	126	63	284	998
Female	221	99	63	138	521
Total	746	225	126	422	1,519

Source: November 1 payroll file, IRR.

FACULTY TENURE STATUS

Full-Time Instructional Faculty Tenure Status by College and Department

Fall 2013

<u>College/Department</u>	<u>Tenured</u>	<u>Tenure Track</u>	<u>Renewable Term</u>	<u>Not Eligible</u>	<u>Total</u>
Architecture					
Architecture	8.00	4.00	1.00	0.00	13.00
Construction Science	2.00	3.00	0.00	0.00	5.00
Interior Design	2.00	4.00	0.00	1.00	7.00
Landscape Architecture	2.00	0.00	1.00	0.00	3.00
Regional & City Planning	2.00	2.00	1.00	0.00	5.00
Architecture Dean's Office	1.00	2.00	2.00	0.00	5.00
Total - Architecture	17.00	15.00	5.00	1.00	38.00
Arts & Sciences					
African & African American Studies	1.00	2.00	0.00	0.00	3.00
Anthropology	15.51	5.48	6.25	3.55	30.79
Biology	16.82	3.00	4.00	2.00	25.82
Chemistry & Biochemistry	17.50	5.00	1.00	2.00	25.50
Classics & Letters	5.00	3.00	3.00	3.00	14.00
Communication	13.00	5.00	0.00	0.00	18.00
Economics	11.50	2.00	1.00	3.00	17.50
English	24.00	5.00	0.00	10.00	39.00
Film & Media Studies	3.00	1.00	2.00	0.00	6.00
Health & Exercise Science	5.00	5.00	2.00	0.00	12.00
History	30.00	2.50	0.00	3.00	35.50
History of Science	6.00	2.00	2.00	1.00	11.00
Human Relations	10.00	0.00	5.00	1.50	16.50
Interdisciplinary Perspectives on the Environ.	1.00	0.00	0.00	0.00	1.00
Laboratory Animal Resources	0.65	0.00	0.00	0.00	0.65
Library & Information Studies	5.00	5.00	0.00	0.00	10.00
Mathematics	28.00	7.00	0.00	14.75	49.75
Microbiology & Plant Biology	15.12	7.25	1.00	1.00	24.37
Modern Languages, Literatures & Linguistics	18.00	9.00	10.00	18.00	55.00
Native American Studies	1.31	2.00	0.00	0.25	3.56
Oklahoma Biological Survey	5.69	1.75	0.00	0.00	7.44
Philosophy	11.00	4.00	0.00	1.00	16.00
Physics & Astronomy	23.00	7.00	0.00	0.00	30.00
Political Science	17.50	5.00	2.00	1.00	25.50
Psychology	19.00	4.00	0.00	0.00	23.00
Religious Studies	2.00	2.00	0.50	0.00	4.50
Social Work	9.00	5.00	5.00	1.00	20.00
Sociology	11.00	3.00	4.00	0.00	18.00
Women's & Gender Studies	1.00	0.00	1.00	2.50	4.50
A&S Dean's Office	2.00	0.00	1.00	1.20	4.20
Total - Arts & Sciences	328.60	102.98	50.75	69.75	552.08
Atmospheric & Geographic Sciences					
Geography & Environ. Sustainability	9.25	2.50	0.59	0.00	12.34
Meteorology	19.00	2.00	2.08	1.00	24.08
A&GS Dean's Office	1.00	0.00	1.33	0.00	2.33
Total - A&GS	29.25	4.50	4.00	1.00	38.75
Michael F. Price Business					
Accounting	8.00	2.00	2.00	0.00	12.00
Finance	7.00	2.00	2.00	1.00	12.00
Management & Entrepreneurship	6.00	2.00	3.00	1.00	12.00
Management Information Systems	6.00	2.00	2.00	0.00	10.00
Marketing & Supply Chain Management	6.00	2.00	4.00	3.00	15.00
Price College Dean's Office	0.00	0.00	0.00	1.00	1.00
Total - Price Business	33.00	10.00	13.00	6.00	62.00
CCE/Aviation	0.00	0.00	2.00	0.00	2.00

(Continued)

FACULTY TENURE STATUS

Full-Time Instructional Faculty Tenure Status by College and Department

Fall 2013

(Continued) <u>College/Department</u>	<u>Tenured</u>	<u>Tenure Track</u>	<u>Renewable Term</u>	<u>Not Eligible</u>	<u>Total</u>
Mewbourne Earth & Energy					
Geology & Geophysics	14.26	1.00	1.00	0.76	17.02
Petroleum & Geological Engineering	8.33	6.00	2.00	1.00	17.33
Oklahoma Geological Survey	0.50	0.00	0.00	0.24	0.74
Earth & Energy Dean's Office	1.78	0.00	0.00	0.00	1.78
Total - Earth & Energy	24.87	7.00	3.00	2.00	36.87
Jeannine Rainbolt Education					
Educational Leadership & Policy Studies	12.00	7.00	1.00	0.00	20.00
Educational Psychology	21.00	0.00	0.00	0.00	21.00
Instruct. Leadership & Academic Curriculum	10.00	6.00	1.00	2.00	19.00
Education Dean's Office	0.00	1.00	0.00	0.00	1.00
Total - Education	43.00	14.00	2.00	2.00	61.00
Engineering					
Aerospace & Mechanical Engineering	17.00	1.00	1.00	0.00	19.00
Chemical, Biological & Materials Engineering	15.00	2.00	0.00	0.00	17.00
Civil Engineering & Environmental Science	13.50	4.00	1.00	0.00	18.50
Computer Science	14.00	1.00	0.00	0.00	15.00
Electrical & Computer Engineering	21.00	4.00	0.00	2.00	27.00
Industrial & Systems Engineering	7.00	2.00	1.00	0.00	10.00
Engineering Dean's Office	1.19	0.00	1.00	0.25	2.44
Total - Engineering	88.69	14.00	4.00	2.25	108.94
Weitzenhoffer Family Fine Arts					
Art & Art History	13.00	11.00	1.81	3.00	28.81
Dance	5.00	2.00	0.00	2.00	9.00
Drama	9.00	2.00	0.00	1.00	12.00
Music	36.00	9.00	1.00	20.00	66.00
Musical Theatre	3.00	3.00	0.00	1.00	7.00
Total - Fine Arts	66.00	27.00	2.81	27.00	122.81
McClendon Honors College	5.00	4.50	1.00	0.00	10.50
Information Technology	0.81	0.00	0.00	0.00	0.81
International Studies					
International & Area Studies	6.00	6.00	2.00	1.00	15.00
International Studies Dean's Office	0.00	0.50	0.00	0.00	0.50
Total - International Studies	6.00	6.50	2.00	1.00	15.50
Journalism & Mass Communication	14.00	7.00	8.00	4.00	33.00
Law	23.00	4.00	6.00	2.00	35.00
Liberal Studies	0.00	0.00	6.50	0.00	6.50
President's Office	0.00	0.00	1.00	0.00	1.00
Provost Direct					
Carl Albert Center	3.00	0.00	0.00	0.00	3.00
Center for Teaching Excellence	1.00	0.00	0.00	0.00	1.00
Oklahoma Museum of Natural History	4.95	1.52	0.00	0.00	6.47
Provost Office	3.40	0.00	1.00	0.00	4.40
Scholar-Leadership Enrichment Program	0.00	0.00	0.75	0.00	0.75
University Press	0.00	0.00	0.19	0.00	0.19
World Literature Today	1.00	0.00	0.00	0.00	1.00
Total - Provost Direct	13.35	1.52	1.94	0.00	16.81
Research Administration	0.43	0.00	0.00	0.00	0.43
Writing Center	1.00	0.00	12.00	1.00	14.00
Total Full-Time Instructional Faculty w/o Library	694.00	218.00	125.00	119.00	1,156.00
Library	20.00	6.00	0.00	2.00	28.00
Total Full-Time Instructional Faculty with Library	714.00	224.00	125.00	121.00	1,184.00

Source: November 1 payroll file, IRR.

FACULTY TENURE STATUS

Full-Time Instructional Faculty Tenure Status by College

Fall 2013

<u>College</u>	<u>Tenured</u>	<u>Tenure Track</u>	<u>Renewable Term</u>	<u>Not Eligible</u>	<u>Total</u>
Architecture	17.00	15.00	5.00	1.00	38.00
Arts & Sciences	328.60	102.98	50.75	69.75	552.08
Atmospheric & Geographic Sciences	29.25	4.50	4.00	1.00	38.75
Michael F. Price Business	33.00	10.00	13.00	6.00	62.00
CCE/Aviation	0.00	0.00	2.00	0.00	2.00
Mewbourne Earth & Energy	24.87	7.00	3.00	2.00	36.87
Jeannine Rainbolt Education	43.00	14.00	2.00	2.00	61.00
Engineering	88.69	14.00	4.00	2.25	108.94
Weitzenhoffer Family Fine Arts	66.00	27.00	2.81	27.00	122.81
McClendon Honors College	5.00	4.50	1.00	0.00	10.50
Information Technology	0.81	0.00	0.00	0.00	0.81
International Studies	6.00	6.50	2.00	1.00	15.50
Gaylord Journalism & Mass Comm.	14.00	7.00	8.00	4.00	33.00
Law	23.00	4.00	6.00	2.00	35.00
Liberal Studies	0.00	0.00	6.50	0.00	6.50
President's Office	0.00	0.00	1.00	0.00	1.00
Provost Direct	13.35	1.52	1.94	0.00	16.81
Research Administration	0.43	0.00	0.00	0.00	0.43
Writing Center	1.00	0.00	12.00	1.00	14.00
Total Full-Time Instructional Faculty without Library	694.00	218.00	125.00	119.00	1,156.00
Library	20.00	6.00	0.00	2.00	28.00
Total Full-Time Instructional Faculty with Library	714.00	224.00	125.00	121.00	1,184.00

Source: November 1 payroll file, IRR.

RESEARCHERS

Full-Time Researchers by College, Department and Rank

Fall 2013

<u>College/Department</u>	<u>Professor</u>	<u>Associate Professor</u>	<u>Assistant Professor</u>	<u>Senior Researcher</u>	<u>Researcher</u>	<u>Post-Doc Fellow</u>	<u>Total</u>
Architecture							
Architecture	0.00	0.00	0.00	0.00	0.00	1.00	1.00
Architecture Dean's Office	0.00	0.00	0.00	0.00	1.00	0.00	1.00
Total - Architecture	0.00	0.00	0.00	0.00	1.00	1.00	2.00
Arts & Sciences							
Anthropology	0.00	0.00	0.00	0.00	1.25	2.00	3.25
Biology	0.00	0.00	0.00	0.00	0.00	3.00	3.00
Chemistry & Biochemistry	0.00	0.00	2.00	0.00	7.00	27.00	36.00
Microbiology & Plant Biology	2.00	0.00	1.00	0.00	6.50	24.00	33.50
Oklahoma Archeological Survey	0.00	0.00	0.00	8.00	0.00	0.00	8.00
Oklahoma Biological Survey	0.00	0.00	0.00	0.00	1.00	4.00	5.00
Physics & Astronomy	0.00	0.00	0.00	0.00	0.00	13.00	13.00
Arts & Sciences Dean's Office	0.00	0.00	0.00	0.00	0.85	1.00	1.85
Total - Arts & Sciences	2.00	0.00	3.00	8.00	16.60	74.00	103.60
Atmospheric & Geographic Sciences							
Meteorology	1.00	0.00	0.00	7.00	65.00	23.00	96.00
Advanced Radar Research Ctr.	0.00	0.00	0.00	0.00	3.00	4.00	7.00
Center for Spatial Analysis	0.00	0.00	0.00	0.00	1.00	6.00	7.00
A&GS Dean's Office	0.00	0.00	0.00	0.00	0.00	2.00	2.00
Total - A&GS	1.00	0.00	0.00	7.00	69.00	35.00	112.00
Mewbourne Earth & Energy							
Geology & Geophysics	0.00	0.00	0.00	1.00	1.00	4.00	6.00
Oklahoma Geological Survey	0.00	0.00	0.00	7.00	0.00	0.00	7.00
Petroleum & Geological Engr.	0.00	0.00	0.00	0.00	5.00	2.00	7.00
Earth & Energy Dean's Office	0.00	0.00	0.00	0.00	2.00	0.00	2.00
Total - Earth & Energy	0.00	0.00	0.00	8.00	8.00	6.00	22.00
Jeannine Rainbolt Education							
Ctr. for Ed. & Comm. Renewal	0.00	0.00	0.00	0.00	10.00	0.00	10.00
Educational Psychology	0.00	0.00	0.00	0.00	1.00	0.00	1.00
Education Dean's Office	0.00	0.00	0.00	0.00	1.00	0.00	1.00
Total - Education	0.00	0.00	0.00	0.00	12.00	0.00	12.00
Engineering							
Aerospace & Mechanical Engr.	0.00	0.00	0.00	1.00	0.00	4.00	5.00
Chemical, Biol. & Mat. Engr.	0.00	0.00	0.00	0.00	1.00	7.00	8.00
Civil Engr. & Environ. Science	0.00	0.00	1.00	0.00	1.00	7.00	9.00
Computer Science	0.00	0.00	0.00	0.00	1.00	1.00	2.00
Electrical & Computer Engr.	0.00	0.00	1.00	0.00	1.00	11.00	13.00
Industrial & Systems Engr.	0.00	0.00	0.00	0.00	1.00	0.00	1.00
Engineering Dean's Office	0.00	1.00	1.00	0.00	2.00	1.00	5.00
Total - Engineering	0.00	1.00	3.00	1.00	7.00	31.00	43.00
International Studies	0.00	0.00	0.00	0.00	0.00	1.00	1.00
Athletics Department	0.00	0.00	0.00	0.00	0.00	2.00	2.00
Research Administration	0.00	0.00	0.00	1.00	1.40	0.00	2.40
Total Full-Time Researchers	3.00	1.00	6.00	25.00	115.00	150.00	300.00

Source: November 1 payroll file, IRR.

PART-TIME FACULTY

Part-Time Faculty FTE by College, Department and Rank

Fall 2013

College/Department	Tenured/TT/ Renewable Term	----- Not Tenure Eligible -----						Total Instruct.	Researchers	Total
	Retired Prof.	Prof.	Assoc. Prof.	Asst. Prof.	Inst- ructor	Lec- turer				
Architecture										
Architecture	0.00	0.00	0.00	0.00	0.00	0.75	0.50	1.25	0.00	1.25
Construction Science	0.00	0.00	0.00	0.00	0.00	0.50	0.25	0.75	0.00	0.75
Interior Design	0.00	0.00	0.00	0.00	0.00	0.25	0.00	0.25	0.00	0.25
Landscape Architecture	0.00	0.00	0.00	0.00	0.00	0.25	0.00	0.25	0.00	0.25
Regional & City Planning	0.00	0.25	0.00	0.00	0.00	0.25	0.00	0.50	0.00	0.50
Architecture Dean's Office	0.00	0.18	0.00	0.00	0.00	0.50	0.25	0.93	0.00	0.93
Total - Architecture	0.00	0.43	0.00	0.00	0.00	2.50	1.00	3.93	0.00	3.93
Arts & Sciences										
African & African American Studies	0.00	0.00	0.00	0.00	0.00	0.75	0.00	0.75	0.00	0.75
Anthropology	0.00	0.00	0.00	0.00	0.00	0.25	0.00	0.25	0.00	0.25
Biological Station	0.00	0.00	0.00	0.00	0.00	0.00	0.00	0.00	0.00	0.00
Biology	0.88	0.00	0.00	0.00	0.00	2.00	0.00	2.88	0.20	3.08
Chemistry & Biochemistry	0.00	0.50	0.00	0.00	0.00	0.00	0.25	0.75	5.39	6.14
Classics & Letters	0.00	0.00	0.00	0.00	0.00	0.25	0.00	0.25	0.00	0.25
Communication	0.00	0.00	0.00	0.00	0.00	0.00	0.25	0.25	0.00	0.25
Economics	0.00	0.00	0.00	0.00	0.00	0.00	0.00	0.00	0.00	0.00
English	0.00	0.00	0.00	0.00	0.00	5.25	0.50	5.75	0.00	5.75
Film & Media Studies	0.00	0.00	0.00	0.00	0.00	0.00	0.75	0.75	0.00	0.75
Health & Exercise Science	0.00	0.00	0.00	0.00	0.00	1.85	0.00	1.85	0.00	1.85
History	0.00	0.00	0.00	0.00	0.00	0.00	0.00	0.00	0.00	0.00
History of Science	0.00	0.00	0.00	0.00	0.00	0.00	0.00	0.00	0.00	0.00
Human Relations	0.00	0.50	0.00	0.00	0.75	2.50	0.00	3.75	0.65	4.40
Interdisc. Persp. on the Environ.	0.00	0.00	0.00	0.00	0.00	0.50	0.75	1.25	0.00	1.25
Library & Information Studies	0.00	0.00	0.00	0.00	0.00	0.25	0.00	0.25	0.00	0.25
Mathematics	0.00	0.00	0.00	0.00	0.25	2.75	2.75	5.75	0.00	5.75
Microbiology & Plant Biology	0.38	0.00	0.00	0.00	0.00	0.25	0.50	1.13	2.05	3.18
Modern Lang., Lit., & Ling.	0.00	0.50	0.00	0.00	0.00	7.15	0.00	7.65	0.00	7.65
Native American Studies	0.00	0.00	0.00	0.00	0.00	1.00	1.00	2.00	0.00	2.00
Oklahoma Archeological Survey	0.00	0.00	0.00	0.00	0.00	0.00	0.00	0.00	0.50	0.50
Oklahoma Biological Survey	0.00	0.00	0.00	0.00	0.00	0.00	0.00	0.00	0.25	0.25
Philosophy	0.00	0.00	0.00	0.00	0.00	0.00	0.00	0.00	0.00	0.00
Physics & Astronomy	0.00	0.00	0.00	0.00	0.00	0.00	0.00	0.00	0.80	0.80
Political Science	0.00	0.00	0.00	0.00	0.00	0.25	0.00	0.25	0.00	0.25
Psychology	0.00	0.25	0.00	0.00	0.25	0.50	0.75	1.75	0.25	2.00
Religious Studies	0.00	0.00	0.00	0.00	0.00	0.00	0.00	0.00	0.00	0.00
Social Work	0.00	0.75	0.00	0.00	0.00	4.60	0.25	5.60	0.00	5.60
Sociology	0.00	0.00	0.00	0.25	0.00	0.00	0.00	0.25	0.00	0.25
Women's & Gender Studies	0.00	0.00	0.00	0.00	0.00	0.00	0.75	0.75	0.00	0.75
Arts & Sciences Dean's Office	0.00	0.50	0.00	0.00	0.00	0.25	0.25	1.00	0.90	1.90
Arts & Sciences - Tulsa	0.00	0.00	0.00	0.00	0.00	0.00	0.00	0.00	0.90	0.90
Total - Arts & Sciences	1.26	3.00	0.00	0.25	1.25	30.35	8.75	44.86	11.89	56.75
Atmospheric & Geographic Sciences										
Geography & Env. Sustainability	0.00	0.00	0.00	0.00	0.00	0.50	1.50	2.00	0.50	2.50
Meteorology	0.00	0.00	0.00	0.00	0.00	0.50	0.00	0.50	7.29	7.79
Advanced Radar Research	0.00	0.00	0.00	0.00	0.00	0.00	0.00	0.00	1.05	1.05
Total - A&GS	0.00	0.00	0.00	0.00	0.00	1.00	1.50	2.50	8.84	11.34
Michael F. Price Business										
Accounting	0.75	0.00	0.00	0.00	0.00	1.00	0.00	1.75	0.00	1.75
Energy Management	0.00	0.00	0.25	0.00	0.00	1.50	0.00	1.75	0.00	1.75
Finance	0.00	0.00	0.00	0.00	0.25	0.00	0.00	0.25	0.00	0.25
Management & Entrepreneurship	0.00	0.00	0.00	0.00	0.00	2.65	0.00	2.65	0.00	2.65
Management Information Systems	0.00	0.00	0.00	0.00	0.00	0.65	0.00	0.65	0.00	0.65
Marketing & Supply Chain Mgt.	0.00	0.00	0.00	0.00	0.00	0.50	0.00	0.50	0.00	0.50
Total - Business	0.75	0.00	0.25	0.00	0.25	6.30	0.00	7.55	0.00	7.55

(Continued)

PART-TIME FACULTY

Part-Time Faculty FTE by College, Department and Rank

Fall 2013

(Continued)

College/Department	Tenured/TT/ Renewable	----- Not Tenure Eligible -----						Total Instruct.	Researchers	Total
	Term	Retired Prof.	Prof.	Assoc. Prof.	Asst. Prof.	Inst- ructor	Lec- turer			
Mewbourne Earth & Energy										
Geology & Geophysics	0.00	0.00	0.00	0.00	0.00	0.00	0.00	0.00	0.00	0.00
Petroleum & Geological Engr.	0.00	0.00	0.00	0.00	0.25	0.00	0.25	0.50	0.40	0.90
Geological Survey	0.00	0.00	0.00	0.00	0.00	0.00	0.00	0.00	1.66	1.66
Total - Earth & Energy	0.00	0.00	0.00	0.00	0.25	0.00	0.25	0.50	2.06	2.56
Jeannine Rainbolt Education										
Educ. Ldrshp. & Policy Studies	0.00	0.00	0.00	0.00	0.75	0.35	0.00	1.10	0.00	1.10
Educational Psychology	0.50	0.00	0.00	0.00	0.00	0.10	0.25	0.85	0.00	0.85
Instr. Ldrshp. & Acad. Curriculum	0.00	0.00	0.00	0.00	0.00	6.50	0.42	6.92	0.00	6.92
Center for Education Renewal	0.00	0.00	0.00	0.00	0.00	0.00	0.00	0.00	1.60	1.60
Early Childhood Institute	0.00	0.00	0.00	0.00	0.00	0.00	0.00	0.00	0.50	0.50
Education Dean's Office	0.00	0.00	0.00	0.00	0.00	0.00	0.00	0.00	0.50	0.50
Total - Education	0.50	0.00	0.00	0.00	0.75	6.95	0.67	8.87	2.60	11.47
Engineering										
Aerospace & Mechanical Engr.	0.00	0.00	0.00	0.00	0.00	0.00	0.50	0.50	0.80	1.30
Chemical, Biol. & Mat. Engr.	0.00	0.10	0.00	0.00	0.00	0.50	0.00	0.60	2.45	3.05
Civil Engr. & Environ. Science	0.00	0.00	0.00	0.00	0.00	0.00	0.50	0.50	1.75	2.25
Computer Science	0.00	0.00	0.00	0.00	0.00	0.00	0.00	0.00	0.00	0.00
Electrical & Computer Engr.	0.00	0.25	0.00	0.00	0.00	0.25	0.00	0.50	1.70	2.20
Industrial & Systems Engr.	0.00	0.00	0.00	0.00	0.00	0.33	0.00	0.33	0.00	0.33
Engineering Dean's Office	0.00	0.00	0.00	0.00	0.00	0.75	0.00	0.75	0.00	0.75
Total - Engineering	0.00	0.35	0.00	0.00	0.00	1.83	1.00	3.18	6.70	9.88
Weitzenhoffer Family Fine Arts										
Art & Art History	0.00	0.00	0.00	0.00	0.00	0.25	0.00	0.25	0.00	0.25
Dance	0.00	0.50	0.00	0.00	0.00	4.58	0.00	5.08	0.00	5.08
Drama	0.00	0.50	0.00	0.00	0.00	1.66	0.00	2.16	0.00	2.16
Music	0.00	1.50	0.50	0.00	0.00	2.50	0.00	4.50	0.50	5.00
Musical Theatre	0.00	0.00	0.00	0.00	0.25	0.25	0.00	0.50	0.00	0.50
Total - Fine Arts	0.00	2.50	0.50	0.00	0.25	9.24	0.00	12.49	0.50	12.99
McClendon Honors College	0.80	0.25	0.00	0.00	0.00	0.00	0.00	1.05	0.00	1.05
International Studies	0.76	0.00	0.00	0.00	0.00	0.00	0.25	1.01	0.00	1.01
Gaylord Journalism & Mass Communication	0.00	0.00	0.00	0.00	0.00	5.00	0.00	5.00	0.00	5.00
Liberal Studies	0.00	0.00	0.00	0.00	0.00	0.00	0.00	0.00	0.00	0.00
Continuing Education	0.00	0.00	0.00	0.00	0.00	0.00	0.00	0.00	0.00	0.00
Provost Direct	0.00	0.00	0.00	0.00	0.00	0.00	0.00	0.00	0.00	0.00
President's Office	0.00	0.00	0.00	0.00	0.00	0.00	0.00	0.00	0.00	0.00
University Research Cabinet	0.00	0.00	0.00	0.00	0.00	0.00	0.00	0.00	0.00	0.00
Writing Center	0.00	0.00	0.00	0.00	0.00	0.00	0.00	0.00	0.00	0.00
All Colleges (Excluding Law)	4.07	6.53	0.75	0.25	2.75	63.17	13.42	90.94	32.59	123.53
Law	0.50	1.23	0.66	0.00	0.00	0.45	3.42	6.26	0.00	6.26
All Colleges (Including Law)	4.57	7.76	1.41	0.25	2.75	63.62	16.84	97.20	32.59	129.79
University Library	0.00	0.50	0.00	0.00	0.00	0.00	0.00	0.50	0.00	0.50

Source: November 1 payroll file, IRR.

GRADUATE ASSISTANTS

Graduate Assistants by Employing College, Race/Ethnicity and Gender

Fall 2013

College	Amer. Ind./		Asian	Black/		Nat. Hawaii./		Two or	Inter-	Not	Total
	White	Alaska Nat.		Afr. Amer.	Hispanic	Oth. Pac. Isl.	More Races				
Architecture											
Male	3	0	0	0	0	0	0	0	2	0	5
Female	7	1	0	0	0	0	0	1	3	0	12
Total	10	1	0	0	0	0	0	1	5	0	17
Arts & Sciences											
Male	263	7	10	6	12	1	4	82	5	5	390
Female	217	15	13	8	15	0	12	78	5	5	363
Total	480	22	23	14	27	1	16	160	10	10	753
Atmospheric & Geographic Sciences											
Male	63	0	5	1	0	0	1	24	1	1	95
Female	21	2	0	0	1	0	0	16	1	1	41
Total	84	2	5	1	1	0	1	40	2	2	136
Michael F. Price Business											
Male	29	1	2	0	1	0	0	11	0	0	44
Female	12	0	0	1	0	0	1	11	0	0	25
Total	41	1	2	1	1	0	1	22	0	0	69
Mewbourne Earth & Energy											
Male	23	0	3	2	1	0	0	86	0	0	115
Female	16	0	0	0	0	0	0	16	0	0	32
Total	39	0	3	2	1	0	0	102	0	0	147
Jeannine Rainbolt Education											
Male	19	3	0	3	0	0	1	3	0	0	29
Female	37	1	1	3	5	1	1	6	0	0	55
Total	56	4	1	6	5	1	2	9	0	0	84
Engineering											
Male	56	4	4	0	2	0	3	123	1	1	193
Female	14	0	3	0	1	0	2	37	1	1	58
Total	70	4	7	0	3	0	5	160	2	2	251
Weitzenhoffer Family Fine Arts											
Male	36	2	0	2	4	0	0	5	0	0	49
Female	47	2	4	0	2	0	1	9	1	1	66
Total	83	4	4	2	6	0	1	14	1	1	115
Graduate College											
Male	3	0	0	0	0	0	0	0	0	0	3
Female	1	0	0	3	0	0	0	0	0	0	4
Total	4	0	0	3	0	0	0	0	0	0	7
McClendon Honors College											
Male	1	0	0	0	0	0	0	0	0	0	1
Female	0	0	0	0	0	0	0	0	0	0	0
Total	1	0	0	0	0	0	0	0	0	0	1
International Studies											
Male	4	0	0	0	1	0	0	0	0	0	5
Female	5	0	0	0	0	0	0	1	1	1	7
Total	9	0	0	0	1	0	0	1	1	1	12
Gaylord Journalism & Mass Communication											
Male	6	2	0	0	1	0	0	5	0	0	14
Female	13	1	0	2	0	0	0	4	0	0	20
Total	19	3	0	2	1	0	0	9	0	0	34

(Continued)

GRADUATE ASSISTANTS

Graduate Assistants by Employing College, Race/Ethnicity and Gender

Fall 2013

(Continued) College	White	Amer. Ind./ Alaska Nat.	Asian	Black/ Afr. Amer.	Hispanic	Nat. Hawaii./ Oth. Pac. Isl.	Two or More Races	Inter- national	Not Reported	Total
University College										
Male	1	1	0	0	0	0	0	1	0	3
Female	1	0	0	1	0	0	2	0	0	4
Total	2	1	0	1	0	0	2	1	0	7
CCE/VP Outreach										
Male	2	0	0	0	0	0	0	2	0	4
Female	2	0	0	0	0	0	0	0	0	2
Total	4	0	0	0	0	0	0	2	0	6
Center for English as a Second Language										
Male	0	0	0	0	0	0	0	1	0	1
Female	0	0	0	0	0	0	0	2	0	2
Total	0	0	0	0	0	0	0	3	0	3
Information Technology										
Male	1	0	0	0	0	0	0	1	0	2
Female	1	0	0	0	0	0	0	0	0	1
Total	2	0	0	0	0	0	0	1	0	3
President										
Male	30	1	1	7	0	0	0	0	1	40
Female	33	0	0	2	2	0	0	2	0	39
Total	63	1	1	9	2	0	0	2	1	79
Provost Direct										
Male	8	1	0	0	0	0	0	1	0	10
Female	9	1	1	1	0	0	2	3	0	17
Total	17	2	1	1	0	0	2	4	0	27
Research Administration										
Male	0	0	1	0	0	0	0	0	0	1
Female	0	0	0	0	0	0	0	0	0	0
Total	0	0	1	0	0	0	0	0	0	1
Student Affairs										
Male	6	0	0	1	1	0	0	0	0	8
Female	10	0	0	3	1	0	2	1	1	18
Total	16	0	0	4	2	0	2	1	1	26
University Library										
Male	3	0	0	0	1	0	0	2	0	6
Female	8	0	0	0	0	0	0	2	0	10
Total	11	0	0	0	1	0	0	4	0	16
Writing Center										
Male	2	0	0	0	0	0	0	1	0	3
Female	2	2	0	0	0	0	1	2	1	8
Total	4	2	0	0	0	0	1	3	1	11
University Total										
Male	550	22	26	21	24	1	9	348	8	1,009
Female	449	24	22	23	27	1	24	191	10	771
Total	999	46	48	44	51	2	33	539	18	1,780

Source: November 1 payroll file, IRR.

GRADUATE ASSISTANTS

Graduate/Professional Students with Assistantships by Student's Major College Fall 2013

<u>College</u>	<u>Graduate/ Professional Enrollment</u>	<u>GTAs</u>	<u>GRAs</u>	<u>Total GAs</u>	<u>Percent of GAs with Assistantships</u>
Architecture	76	9	7	16	21.1 %
Arts & Sciences	1,707	552	241	793	46.5
Atmospheric & Geographic Sciences	138	31	76	107	77.5
Michael F. Price Business	306	27	42	69	22.5
Mewbourne Earth & Energy	196	54	87	141	71.9
Jeannine Rainbolt Education	800	30	153	183	22.9
Engineering	460	80	209	289	62.8
Weitzenhoffer Family Fine Arts	204	98	20	118	57.8
Graduate College	87	2	14	16	18.4
International Studies	30	6	4	10	33.3
Gaylord Journalism & Mass Communication	77	22	17	39	50.6
Law	494	2	2	4	0.8
Liberal Studies	594	0	7	7	1.2
OU Health Sciences Center	9	2	2	4	44.4
Total	5,127	909	871	1,780	34.7 %

Notes: 1) Data are for Norman Campus excluding Advanced Programs.

2) Graduate assistants are counted in the student's major department; however the assistantship may be in another academic department or paid from a non-academic account.

Percent of Graduate/Professional Students Receiving Assistantships Fall 2009- 2013

<u>College</u>	<u>2009</u>	<u>2010</u>	<u>2011</u>	<u>2012</u>	<u>2013</u>
Architecture	21.3 %	18.8 %	16.1 %	21.4 %	21.1 %
Arts & Sciences	43.3	43.9	44.2	44.8	46.5
Atmospheric & Geographic Sciences	82.7	81.0	77.2	77.3	77.5
Michael F. Price Business	23.0	25.1	24.5	22.7	22.5
Mewbourne Earth & Energy	62.3	60.7	65.5	72.3	71.9
Jeannine Rainbolt Education	19.5	22.2	21.3	22.5	22.9
Engineering	61.6	60.9	57.2	60.9	62.8
Weitzenhoffer Family Fine Arts	59.2	57.6	54.6	58.4	57.8
Graduate College	19.3	8.3	20.2	22.3	18.4
International Studies	23.8	20.0	70.6	36.4	33.3
Gaylord Journalism & Mass Communication	50.0	45.7	42.0	45.1	50.6
Law	0.4	0.4	0.7	0.8	0.8
Liberal Studies	0.0	22.2	0.4	1.0	1.2
OU Health Sciences Center	n/a	25.0	-	100.0	44.4
Total	37.1 %	37.8 %	33.9 %	34.5 %	34.7 %
Total Graduate Assistants	1,876	1,887	1,812	1,774	1,780
Total Graduate/Professional Students	5,033	5,448	5,339	5,139	5,127

Note: Prior to Fall 2011, data included only Norman On-Campus and OU-Tulsa.

FULL-TIME STAFF

Full-Time Staff by Race/Ethnicity and Gender

Fall 2013

	----- By Race/Ethnicity -----									-- By Gender --		Total
	White	American Indian/ Alaska Nat.	Asian	Black/ African American	Hispanic	Native Hawaiian/ Oth.Pac.Isl.	Two or More Races	Not Reported	Inter- national	Male	Female	
Monthly Staff												
Executive/ Administrative/ Managerial	211	13	9	6	7	0	6	2	0	120	134	254
Support/Service Professionals	1,449	82	38	103	52	1	38	31	40	778	1,056	1,834
Clerical & Secretarial	0	0	0	0	0	0	0	0	0	0	0	0
Technical & Paraprofessional	0	0	0	0	0	0	0	0	0	0	0	0
Temporary	1	2	0	0	0	0	0	0	0	2	1	3
Retired	0	0	0	0	0	0	0	0	0	0	0	0
Total Monthly Staff	1,661	97	47	109	59	1	44	33	40	900	1,191	2,091
Hourly Staff												
Support/Service Professionals	1	0	0	0	0	0	0	0	0	0	1	1
Clerical & Secretarial	571	59	5	66	19	0	15	7	1	123	620	743
Technical & Paraprofessional	176	8	1	9	3	0	6	7	0	148	62	210
Skilled Crafts	197	19	0	3	4	0	6	2	0	225	6	231
Service/ Maintenance	363	36	17	36	37	0	6	8	0	282	221	503
Postal	84	5	4	7	2	0	3	1	1	90	17	107
Temporary	69	7	2	9	6	0	2	1	0	49	47	96
Retired	3	0	0	0	1	0	0	0	0	3	1	4
Total Hourly Staff	1,464	134	29	130	72	0	38	26	2	920	975	1,895
Total Full-Time Staff	3,125	231	76	239	131	1	82	59	42	1,820	2,166	3,986

Source: November 1 payroll file, IRR.

PART-TIME STAFF

Part-Time Staff by Race/Ethnicity and Gender

Fall 2013

	----- By Race/Ethnicity -----									-- By Gender --		
	White	American Indian/ Alaska Nat.	Asian	Black/ African Amer.	Hispanic	Native Hawaiian/ Oth.Pac.Isl.	Two or More Races	Not Reported	Inter-national	Male	Female	Total
Part-Time (0.50 to 0.99)												
Monthly/Unclassified	34	2	3	2	0	0	0	1	1	8	35	43
Hourly/Classified	75	7	7	4	4	0	2	4	1	33	71	104
Hourly Students	980	60	90	130	70	3	49	5	157	761	783	1,544
Monthly Students	78	3	6	21	11	0	1	0	6	62	64	126
Retirees	10	0	0	0	0	0	0	0	0	4	6	10
Postal	4	0	2	1	0	0	0	0	0	5	2	7
Temporary	186	14	3	16	9	0	8	1	1	111	127	238
Total (0.50 to 0.99)	1,367	86	111	174	94	3	60	11	166	984	1,088	2,072
Part-Time (less than 0.50)												
Monthly/Unclassified	1	0	0	0	0	0	0	0	0	1	0	1
Hourly/Classified	60	1	0	0	1	0	2	1	0	34	31	65
Hourly Students	1,280	80	83	193	79	1	78	30	54	864	1,014	1,878
Monthly Students	111	4	5	8	11	0	6	3	2	79	71	150
Retirees	8	0	0	0	0	0	1	1	0	5	5	10
Postal	3	0	0	0	0	0	0	0	0	2	1	3
Temporary	282	25	9	14	5	1	8	17	0	221	140	361
Total (less than 0.50)	1,745	110	97	215	96	2	95	52	56	1,206	1,262	2,468
PEAK Employees	98	11	3	3	2	0	3	1	1	31	91	122
Total Part-Time Staff	3,210	207	211	392	192	5	158	64	223	2,221	2,441	4,662

Note: Does not reflect all students employed throughout the academic year, only those on the November 1 payroll.

Source: November 1 payroll file, IRR.

FACULTY AND STAFF

Budgeted Full-Time Equivalent Faculty and Staff

Percentage Increases in Salaries for Continuing Faculty and Staff

FY 2004 - 2014

Budgeted Full-Time Equivalent Faculty and Staff

<u>Fiscal Year</u>	<u>Faculty</u>	<u>Other Unclassified Professional</u>	<u>Classified Staff</u>	<u>Total</u>
2004	1,014.28	1,264.65	1,640.71	3,919.64
2005	1,027.77	1,294.68	1,612.90	3,935.35
2006	1,044.29	1,338.82	1,664.70	4,047.81
2007	1,088.27	1,424.99	1,742.17	4,255.43
2008	1,129.17	1,516.64 *	1,785.63	4,431.44 *
2009	1,181.10	1,595.45	1,807.81	4,584.36
2010	1,189.02	1,611.83	1,791.59	4,592.44
2011	1,177.53	1,628.35	1,815.15	4,621.03
2012	1,173.63	1,650.66	1,786.41	4,610.70
2013	1,218.72	1,698.13	1,799.36	4,716.21
2014	1,215.81	1,765.77	1,825.60	4,807.18

Percentage Increases in Salaries for Continuing Faculty and Staff

2004	0.00%	0.00%	0.00%	0.00%
2005	6.30%	6.20%	6.20%	6.20%
2006	5.30%	5.10%	4.70%	5.20%
2007	7.90%	5.20%	5.10%	6.90%
2008	3.20%	3.80%	3.80%	3.60%
2009	2.20%	2.60%	2.50%	2.40%
2010	0.00%	0.00%	0.00%	0.00%
2011	0.00%	0.00%	0.00%	0.00%
2012	3.30%	3.60%	4.20%	3.60%
2013	0.00%	0.00%	0.00%	0.00%
2014	1.01%	0.00%	0.00%	0.46%

* Revised from numbers previously published

Notes: 1) The FTE reported under the "Faculty" category includes instructional faculty, research faculty, University Library faculty, Geological Survey faculty, Archeological Survey faculty, deans, and associate/assistant deans.

2) Budgeted FTE includes positions funded in auxiliary enterprises and service units; excludes pool positions, temporary positions, and positions funded by grants and contracts.

Source: Budget Office.

FACULTY SALARIES

Average Instructional Faculty Salary by Rank

FY 2005 - 2014

All Ranked Instructional Faculty

	<u>2005</u>	<u>2006</u>	<u>2007</u>	<u>2008</u>	<u>2009</u>	<u>2010</u>	<u>2011</u>	<u>2012</u>	<u>2013</u>	<u>2014</u>
Current Dollars	\$70,840	\$75,366	\$82,000	\$82,437	\$85,138	\$85,928	\$86,474	\$88,664	\$89,052	\$90,947
Constant Dollars	\$78,060	\$82,068	\$88,273	\$87,757	\$89,662	\$89,522	\$89,139	\$90,459	\$89,943	\$90,947

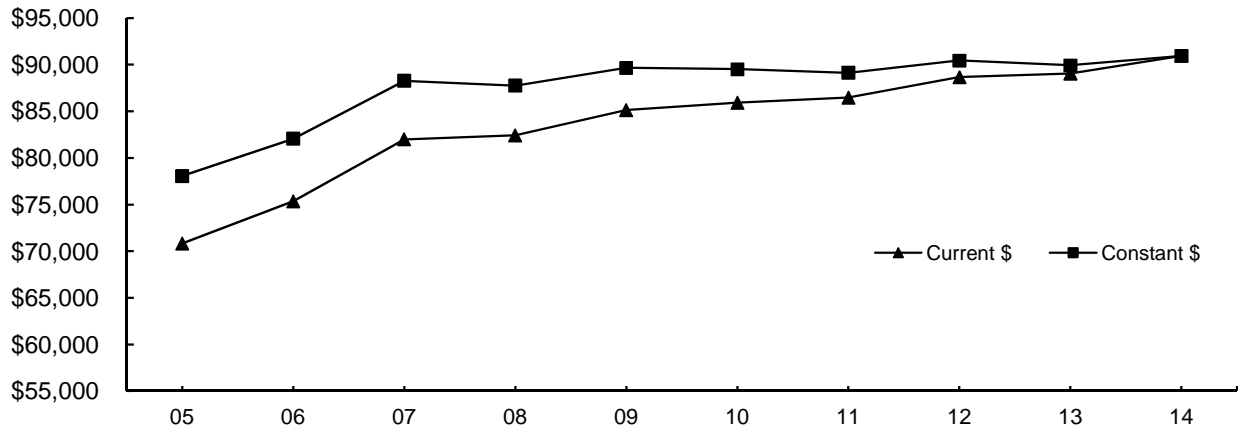

Professor

	<u>2005</u>	<u>2006</u>	<u>2007</u>	<u>2008</u>	<u>2009</u>	<u>2010</u>	<u>2011</u>	<u>2012</u>	<u>2013</u>	<u>2014</u>
Current Dollars	\$90,201	\$95,650	\$105,394	\$108,194	\$110,946	\$111,292	\$111,566	\$114,712	\$114,874	\$116,977
Constant Dollars	\$99,395	\$104,156	\$113,456	\$115,176	\$116,842	\$115,947	\$115,004	\$117,035	\$116,023	\$116,977

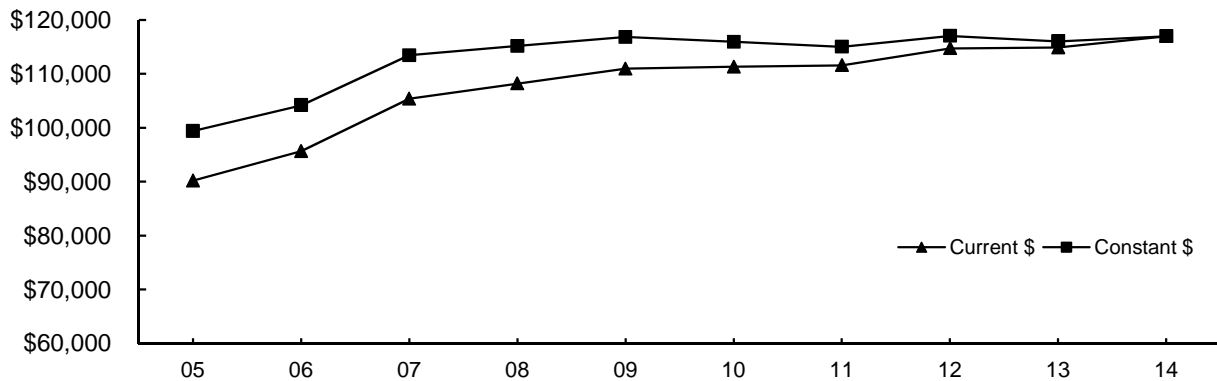

(Continued)

FACULTY SALARIES

Average Instructional Faculty Salary by Rank

FY 2005 - 2014

(Continued)

Associate Professor

	<u>2005</u>	<u>2006</u>	<u>2007</u>	<u>2008</u>	<u>2009</u>	<u>2010</u>	<u>2011</u>	<u>2012</u>	<u>2013</u>	<u>2014</u>
Current Dollars	\$62,303	\$66,192	\$73,417	\$74,029	\$75,209	\$75,277	\$74,671	\$76,852	\$76,343	\$77,525
Constant Dollars	\$68,653	\$72,079	\$79,033	\$78,806	\$79,206	\$78,426	\$76,972	\$78,409	\$77,106	\$77,525

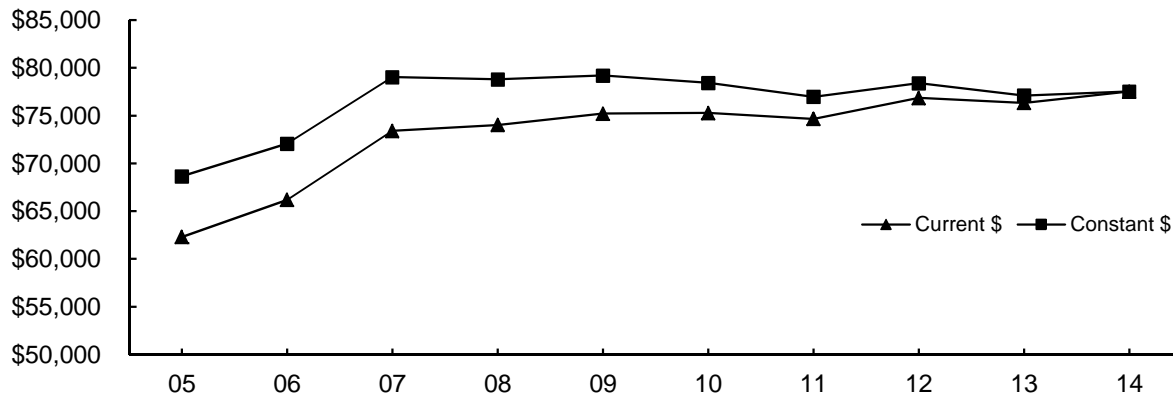

Assistant Professor

	<u>2005</u>	<u>2006</u>	<u>2007</u>	<u>2008</u>	<u>2009</u>	<u>2010</u>	<u>2011</u>	<u>2012</u>	<u>2013</u>	<u>2014</u>
Current Dollars	\$51,710	\$54,311	\$58,693	\$58,855	\$61,544	\$62,275	\$62,656	\$65,092	\$65,999	\$67,799
Constant Dollars	\$56,980	\$59,141	\$63,183	\$62,653	\$64,814	\$64,880	\$64,587	\$66,410	\$66,659	\$67,799

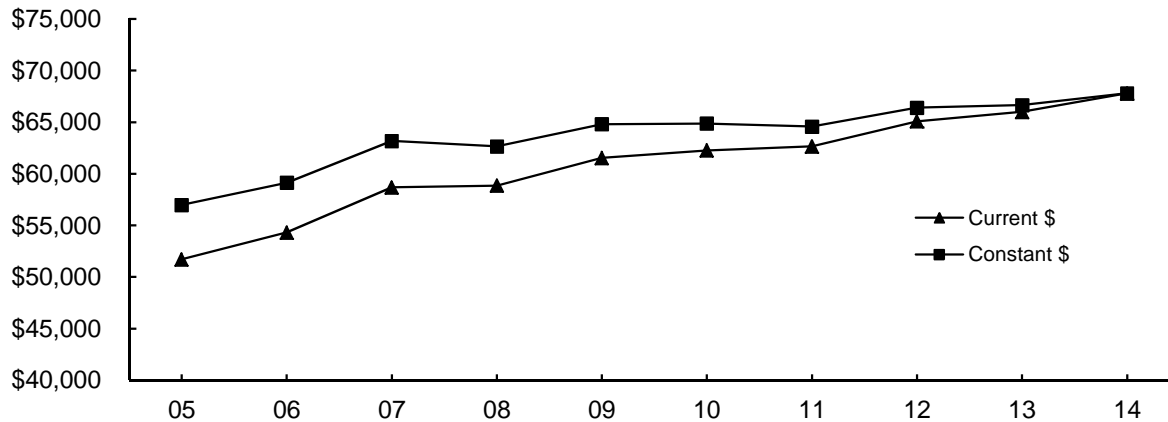

Notes: 1) Faculty salaries used in this study are full-time ranked instructional faculty (including associate deans) for Norman Campus and Law Center.

2) Twelve-month salaries are converted to nine-month equivalent using the factor 0.8182.

3) Current dollars are converted to July 2013 constant dollars based on the Consumer Price Index.

Source: November 1 payroll file, various years, IRR.

GRADUATE ASSISTANTS

Graduate Assistant Stipends by Employing College and Department

Fall 2013

<u>College/Department</u>	----- G T A -----		----- G R A -----	
	<u>50% FTE Stipend</u>	<u>FTE</u>	<u>50% FTE Stipend</u>	<u>FTE</u>
Architecture				
Architecture	\$10,168	1.00	\$10,168	0.50
Construction Science	10,168	1.00	-	-
Interior Design	10,168	1.25	-	-
Landscape Architecture	-	-	10,168	0.25
Regional & City Planning	-	-	10,168	0.75
Architecture Dean's Office	10,168	0.50	10,168	2.00
Total - Architecture	\$10,168	3.75	\$10,168	3.50
Arts & Sciences				
Anthropology	\$15,381	6.75	\$14,382	1.50
Biology	15,359	17.75	16,898	3.10
Chemistry & Biochemistry	16,853	32.50	15,432	6.97
Communication	15,907	13.75	10,168	0.50
Economics	13,975	10.25	13,925	0.50
English	12,882	25.00	13,119	2.75
Film & Media Studies	12,000	1.50	-	-
Health & Exercise Science	12,543	23.00	-	-
History	14,695	10.00	14,040	4.50
History of Science	15,583	4.50	14,321	1.50
Human Relations	-	-	11,124	1.50
Library & Information Studies	10,183	3.00	10,100	1.00
Mathematics	15,048	29.00	-	-
Microbiology & Plant Biology	15,077	11.50	15,031	18.50
Modern Languages, Lit., & Ling.	18,718	15.45	9,777	0.50
Native American Studies	12,309	3.50	-	-
Oklahoma Archeological Survey	13,187	0.25	14,400	2.50
Oklahoma Biological Survey	16,493	0.35	17,037	2.50
Philosophy	15,318	11.00	14,500	1.00
Physics & Astronomy	14,436	19.00	16,183	14.00
Political Science	14,017	11.33	14,289	1.24
Psychology	14,807	19.75	16,594	5.45
Religious Studies	10,800	0.50	-	-
Social Work	-	-	10,168	7.50
Sociology	14,562	13.25	13,682	0.50
Women's & Gender Studies	20,337	0.25	12,500	0.50
A&S Dean's Office	15,446	2.15	14,412	13.50
Total - Arts & Sciences	\$14,839	285.28	\$14,465	91.51
Atmospheric & Geographic Sciences				
Geography & Environ. Sustainability	\$14,567	7.00	\$12,270	4.00
Meteorology	18,019	10.50	17,570	31.25
A&GS - Other				
Advanced Radar Research Ctr.	-	-	18,507	10.00
Center for Spatial Analysis	15,000	0.25	16,000	5.50
A&GS Dean's Office	-	-	16,508	1.00
Total - A&GS	\$16,463	17.75	\$17,152	51.75

(Continued)

GRADUATE ASSISTANTS

Graduate Assistant Stipends by Employing College and Department

Fall 2013

(Continued)	----- G T A -----		----- G R A -----	
	50% FTE Stipend	FTE	50% FTE Stipend	FTE
<u>College/Department</u>				
Michael F. Price Business				
Accounting	\$13,831	2.50	\$16,718	2.00
Energy Management Program	-	-	10,278	0.50
Finance	15,155	4.00	11,257	5.50
Management & Entrepreneurship	14,470	1.75	12,859	2.25
Management Information Systems	14,834	3.00	11,148	3.00
Marketing & Supply Chain Mgt.	17,892	1.50	11,383	2.75
Business Other				
Ctr. for Economic & Mgt. Res.	-	-	10,143	2.76
Student Support Center	-	-	10,278	0.50
Total - Business	\$15,037	12.75	\$11,809	19.26
Mewbourne Earth & Energy				
Geology & Geophysics	\$18,708	17.50	\$18,414	14.50
Petroleum & Geological Engineering	13,776	9.36	14,294	21.50
E&E - Other				
Oklahoma Geological Survey	12,946	0.75	13,372	6.00
E&E Dean's Office	-	-	12,150	3.50
Total - Earth & Energy	\$16,808	27.61	\$15,321	45.50
Jeannine Rainbolt Education				
Educ. Leadership & Policy Studies	\$10,182	0.75	\$10,294	4.00
Educational Psychology	10,569	3.25	12,565	6.75
Instr. Leadership & Acad. Curriculum	10,753	2.25	10,671	3.88
Education - Other				
Center for Educ. & Comm. Renewal	10,373	0.25	19,250	16.75
Education Dean's Office	10,605	0.25	10,990	4.25
Total - Education	\$10,576	6.75	\$14,015	35.63
Engineering				
Aerospace & Mechanical Engr.	\$11,886	12.50	\$12,746	5.00
Chemical, Biological & Mat. Engr.	36,000	0.25	16,775	23.90
Civil Engr. & Environmental Science	15,831	4.25	16,137	13.50
Computer Science	14,321	5.89	13,376	7.00
Electrical & Computer Engineering	13,658	9.90	14,169	30.50
Industrial & Systems Engineering	10,913	4.00	12,075	1.00
Engineering Other - Dean's Office	15,167	1.30	18,319	3.65
Total - Engineering	\$13,251	38.09	\$15,257	84.55
Weitzenhoffer Family Fine Arts				
Art & Art History	\$10,168	8.00	\$10,168	0.50
Dance	11,434	2.25	14,000	0.50
Drama	10,168	1.75	-	-
Music	10,450	35.25	10,168	8.50
Total - Fine Arts	\$10,443	47.25	\$10,370	9.50
Graduate College	-	-	\$10,168	3.70

(Continued)

FACULTY AND STAFF

The University of Oklahoma - Norman Campus

GRADUATE ASSISTANTS

Graduate Assistant Stipends by Employing College and Department

Fall 2013

(Continued) <u>College/Department</u>	----- G T A -----		----- G R A -----	
	<u>50% FTE Stipend</u>	<u>FTE</u>	<u>50% FTE Stipend</u>	<u>FTE</u>
McClendon Honors College	-	-	\$13,098	0.50
International Studies				
International & Area Studies	\$13,847	3.25	-	-
International Studies Dean's Office	-	-	\$13,743	2.50
Total - International Studies	\$13,847	3.25	\$13,743	2.50
Gaylord Journalism & Mass Communication	\$12,986	10.50	\$12,372	6.50
University College	\$12,889	1.50	\$12,400	2.00
CCE/VP Outreach				
CCE Vice President's Office	-	-	\$10,168	0.50
CCE Information Technology	-	-	11,789	1.50
Center for Public Management	-	-	11,700	0.50
Southwest Prevention Center	-	-	13,950	0.50
Total - CCE/VP Outreach	-	-	\$11,864	3.00
Center for English as a Second Language	\$10,368	1.50	-	-
Information Technology	-	-	\$10,168	1.50
President's Office	\$10,168	0.50	\$11,773	41.75
Provost Direct				
Carl Albert Center	\$16,848	0.50	\$12,576	1.50
Center for Teaching Excellence	-	-	12,887	2.25
OU-Tulsa	-	-	10,168	4.00
Provost Office Administration	-	-	10,800	0.50
Sam Noble OK Museum of Natural History	-	-	16,218	3.90
University Press	20,160	0.25	-	-
Total - Provost Direct	\$18,504	0.75	\$12,962	12.15
Research Administration	-	-	\$22,500	0.50
Student Affairs	-	-	\$10,733	13.00
University Library	\$10,168	0.25	\$10,168	7.60
Writing Center	\$11,131	2.75	\$11,678	1.75
Norman Campus Total	\$14,214	460.23	\$14,162	437.65

Note: Average graduate assistant stipends are half-time, nine-month based.

BUDGET

STATE FUND ALLOCATIONS

University of Oklahoma Allocations Compared to
Statewide Total - Total System

FY 1994 - 2014

Fiscal <u>Year</u>	Total <u>Allocation</u>	OU <u>Allocation</u>	Percentage of Total <u>Allocation</u>
1994	\$556,375,227	\$148,482,971	26.7%
1995	557,740,270	148,629,015	26.6
1996	564,806,579	149,560,796	26.5
1997	636,206,579	163,196,105	25.7
1998	693,299,391	176,908,231	25.5
1999	757,862,120	191,080,315	25.2
2000	771,030,681	193,986,361	25.2
2001	816,172,000	206,437,736	25.3
2002	860,475,547	218,733,952	25.4
2003	801,772,775 *	202,148,083 **	25.2
2004	767,880,403	192,920,608	25.1
2005	802,136,296	198,389,634	24.7
2006	889,433,880	214,786,671	24.1
2007	1,019,433,880	243,944,511	23.9
2008	1,099,070,669	250,814,478	22.8
2009	1,093,886,280	258,388,655	23.6
2010	1,055,948,532 +	248,179,806 ++	23.5
2011	1,060,461,016 +++	235,325,403 ++++	22.2
2012	1,008,460,277	239,302,013	23.7
2013	1,012,260,060	242,295,901	23.9
2014	1,045,487,512	244,819,163	23.4

Notes: *Reduced by \$49,482,835 (5.81%) from \$851,255,610 in the original allocation
 **Reduced by \$12,863,349 (5.98%) from \$215,011,432 in the original allocation
 +Does not include \$68,792,478 provided to higher education from the FY2010 Federal Stimulus ARRA Funds
 ++Does not include \$19,604,204 provided to higher education from the FY2010 Federal Stimulus ARRA Funds
 +++Does not include \$59,786,231 provided to higher education from the FY2011 Federal Stimulus ARRA Funds
 ++++Does not include \$16,464,235 provided to higher education from the FY2011 Federal Stimulus ARRA Funds

Source: Budget Office

OPERATING BUDGET

Total Operating Budget

FY 1999 - 2014

----- E & G Budget -----				
Fiscal <u>Year</u>	<u>Norman Campus</u>	<u>Law Center</u>	<u>Total E & G</u>	
1999	\$203,561,655	\$7,975,804	\$211,537,459	
2000	211,935,985	8,659,651	220,595,636	
2001	229,374,482	9,076,385	238,450,867	
2002	241,791,834	9,587,978	251,379,812	
2003	253,247,735	10,277,783	263,525,518	
2004	267,872,437	10,223,262	278,095,699	
2005	290,635,809	11,120,528	301,756,337	
2006	315,225,078	11,850,000	327,075,078	
2007	345,026,305	13,177,723	358,204,028	
2008	369,975,628	13,714,677	383,690,305	
2009	398,364,405	15,143,441	413,507,846	
2010	408,357,157	16,107,333	424,464,490	
2011	414,304,599	16,535,219	430,839,818	
2012	435,172,681	16,650,113	451,822,794	
2013	449,861,808	16,602,736	466,464,544	
2014	469,373,633	16,973,526	486,347,159	

Fiscal <u>Year</u>	<u>Contract Research & Services</u>	<u>Auxiliary Enterprise</u>	<u>Total Operating Budget</u>	<u>Internal Service Units</u>
1999	\$71,023,561	\$95,429,518	\$377,990,538	\$79,454,208
2000	77,671,211	98,936,196	397,203,043	90,311,106
2001	90,970,418	104,799,488	434,220,773	91,633,653
2002	96,247,066	112,409,178	460,036,056	88,569,541
2003	106,675,183	135,618,302	505,819,003	84,591,890
2004	115,014,557	144,953,225	538,063,481	86,835,105
2005	113,436,447	155,692,693	570,885,477	92,987,116
2006	122,890,974	184,165,091	634,131,143	105,039,513
2007	134,187,577	192,711,371	680,502,190	113,614,872
2008	131,965,909	197,395,335	713,020,438	119,310,743
2009	152,999,386	205,513,728	772,020,960	123,951,389
2010	133,561,074	213,633,115	771,658,679	132,401,381
2011	140,596,173	202,741,524	774,177,515	144,804,186
2012	140,129,451	217,944,256	809,896,501	155,401,545
2013	141,500,906	230,506,175	838,471,625	149,145,554
2014	137,657,662	234,499,519	858,504,340	153,224,643

Note: Total Operating Budget does not include Internal Service Units. The revenue sources for these units are generated primarily from internal recharges.

Source: *Operating Budget*, University of Oklahoma, Budget Office.

EDUCATIONAL AND GENERAL BUDGET

Educational and General Budget - All Sources of Funds
(Excludes Law Center)

FY 1999 - 2014

<u>Fiscal Year</u>	<u>Total E & G Budget</u>	----- Adjusted for Inflation -----		
		<u>Total E & G Budget</u>	<u>Annual % Change</u>	<u>Cumulative % Change</u>
1999	\$203,561,655	\$291,028,114		
2000	211,935,985	296,453,295	1.9 %	1.9 %
2001	229,374,482	310,412,020	4.7	6.7
2002	241,791,834	318,162,979	2.5	9.3
2003	253,247,735	328,050,711	3.1	12.7
2004	267,872,437	339,263,222	3.4	16.6
2005	290,635,809	358,545,058	5.7	23.2
2006	315,225,078	376,136,167	4.9	29.2
2007	345,026,305	398,830,402	6.0	37.0
2008	369,975,628	415,826,736	4.3	42.9
2009	398,364,405	431,178,425	3.7	48.2
2010	408,357,157	443,572,430	2.9	52.4
2011	414,304,599	442,770,104	-0.2	52.1
2012	435,172,681	450,841,037	1.8	54.9
2013	449,861,808	456,609,735	1.3	56.9
2014	469,373,633	469,373,633	2.8	61.3

Source: *Operating Budget*, University of Oklahoma, Budget Office.

STATE APPROPRIATIONS

Educational and General Budget State Appropriations
(Excluding Law Center)

FY 1999 - 2014

Fiscal Year	State Appropriations	----- Adjusted for Inflation -----		
		State Appropriations	Annual % Change	Cumulative % Change
1999	\$113,362,998	\$162,072,860		
2000	114,723,311	160,473,473	-1.0 %	-1.0 %
2001	121,216,142	164,041,559	2.2	1.2
2002	125,427,046	165,043,798	0.6	1.8
2003	125,712,994	162,845,433	-1.3	0.5
2004	112,810,590	142,875,783	-12.3	-11.8
2005	115,806,348	142,865,375	0.0	-11.9
2006	125,591,738	149,859,888	4.9	-7.5
2007	136,330,363	157,589,994	5.2	-2.8
2008 *	142,862,073	160,566,981	1.9	-0.9
2009	144,231,400	156,112,010	-2.8	-3.7
2010	138,568,505	150,518,161	-3.6	-7.1
2011	132,901,558	142,032,787	-5.6	-12.4
2012	134,096,338	138,924,465	-2.2	-14.3
2013	135,743,481	137,779,633	-0.8	-15.0
2014	137,111,445	137,111,445	-0.5	-15.4

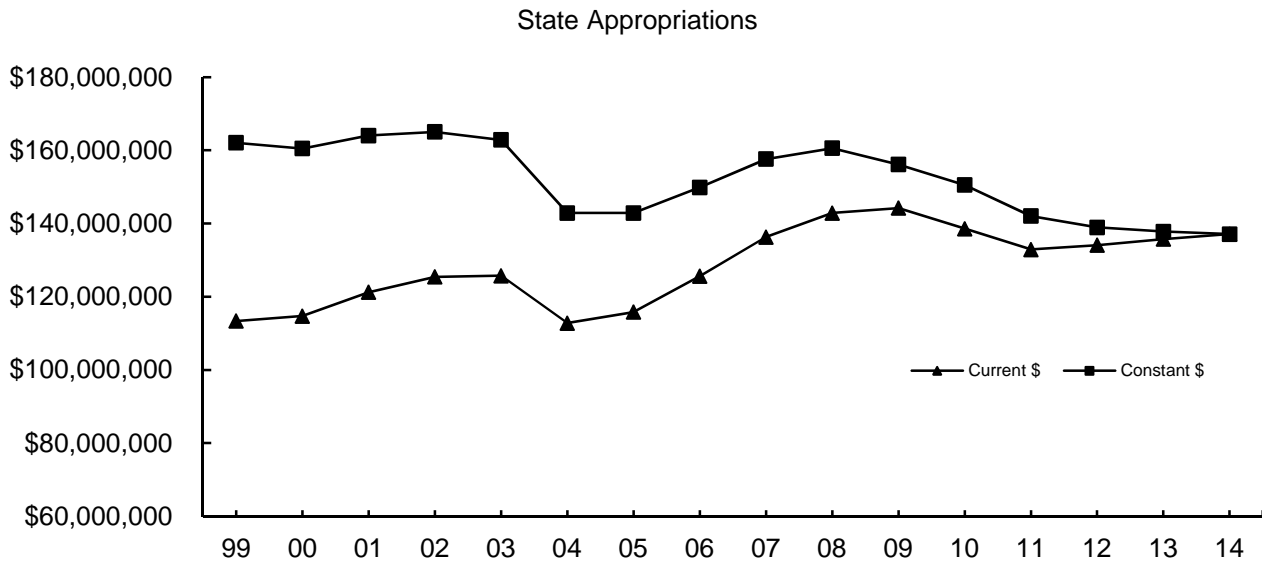

*Revised from number originally published.

Source: *Operating Budget*, University of Oklahoma, Budget Office.

STATE APPROPRIATIONS PER STUDENT

Educational and General Budget State Appropriations
(Excluding Law Center)

FY 1999 - 2014

Fiscal Year	----- Adjusted for Inflation -----			
	State Appropriations Per FTE Student	State Appropriations Per FTE Student	Annual % Change	Cumulative % Change
1999	\$7,002	\$10,011		
2000	6,870	9,610	-4.0 %	-4.0 %
2001	7,130	9,650	0.4	-3.6
2002	7,270	9,566	-0.9	-4.4
2003	6,853	8,878	-7.2	-11.3
2004	5,740	7,269	-18.1	-27.4
2005	5,730	7,069	-2.8	-29.4
2006	6,166	7,358	4.1	-26.5
2007	6,821	7,885	7.2	-21.2
2008	7,406	8,323	5.6	-16.9
2009	7,444	8,057	-3.2	-19.5
2010	7,182	7,801	-3.2	-22.1
2011	6,855	7,326	-6.1	-26.8
2012	6,823	7,069	-3.5	-29.4
2013	6,842	6,944	-1.8	-30.6
2014	6,875	6,875	-1.0	-31.3

State Appropriations per FTE Student

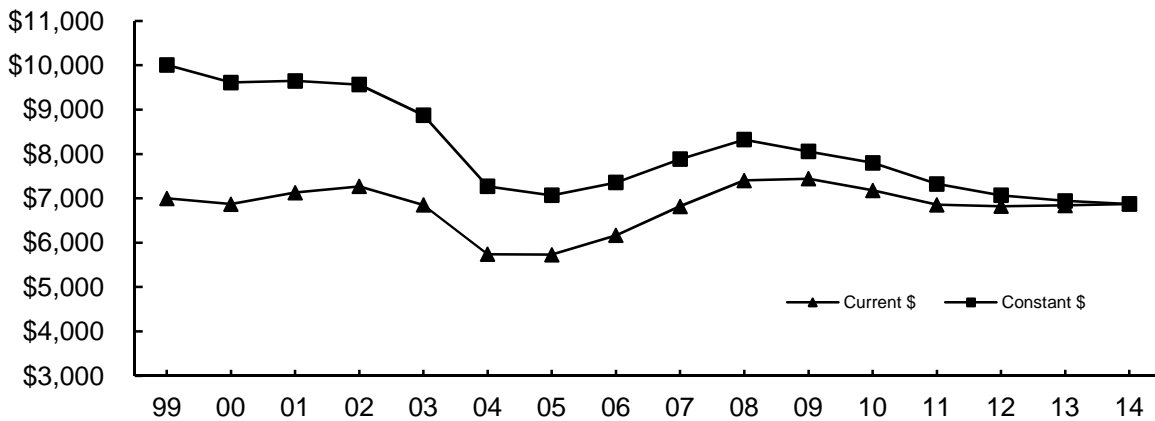

*Revised from number originally published.

Source: *Operating Budget*, University of Oklahoma, Budget Office.

STATE APPROPRIATIONS - LAW CENTER

Educational and General Budget State Appropriations
Law Center

FY 1999 - 2014

Fiscal Year	State Appropriations	----- Adjusted for Inflation -----		
		State Appropriations	Annual % Change	Cumulative % Change
1999	\$4,948,102	\$7,074,205		
2000	5,012,174	7,010,964	-0.9 %	-0.9 %
2001	5,261,352	7,120,177	1.6	0.6
2002	5,424,850	7,138,316	0.3	0.9
2003	5,512,727	7,141,047	0.0	0.9
2004	4,961,829	6,284,208	-12.0	-11.2
2005	5,078,528	6,265,164	-0.3	-11.4
2006	5,486,796	6,547,012	4.5	-7.5
2007	5,486,796	6,342,418	-3.1	-10.3
2008	6,266,177	7,042,745	11.0	-0.4
2009	6,362,641	6,886,744	-2.2	-2.6
2010	6,686,033	7,262,613	5.5	2.7
2011	6,215,619	6,642,674	-8.5	-6.1
2012	5,855,113	6,065,926	-8.7	-14.3
2013	5,930,530	6,019,488	-0.8	-14.9
2014	5,991,730	5,991,730	-0.5	-15.3

State Appropriations - Law Center

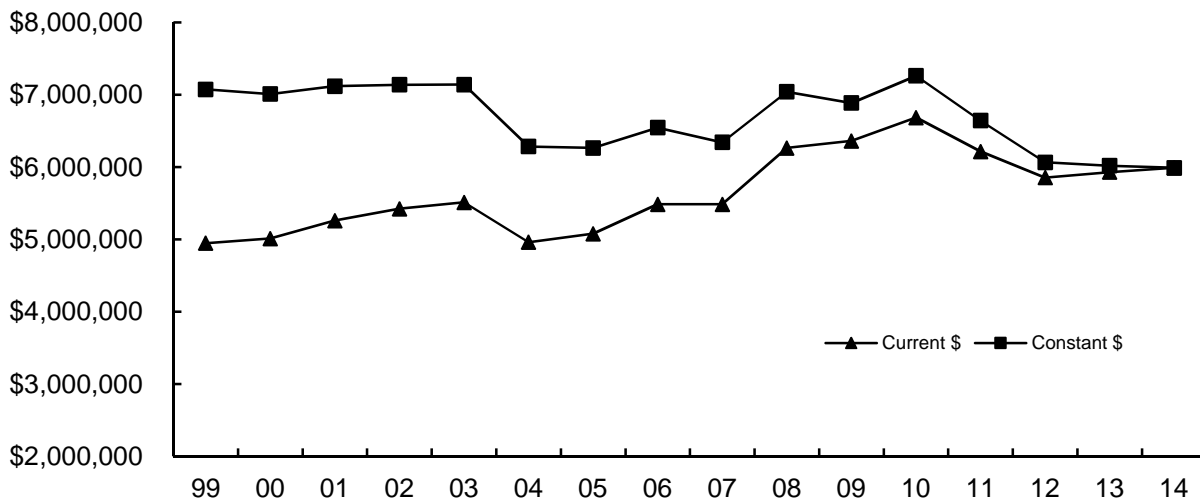

Source: *Operating Budget*, University of Oklahoma, Budget Office.

SPONSORED PROGRAMS

SPONSORED PROGRAMS

Awards and Modifications in Sponsored Programs

FY 2003 - 2013

Fiscal Year	Main Campus	OU Outreach Programs	Total Norman Campus
2003	\$63,081,869	\$55,500,113	\$118,581,982
2004	59,396,163	81,750,075	141,146,238
2005	70,766,655	52,680,780	123,447,435
2006	85,061,985	65,742,749	150,804,734
2007	74,581,882	80,009,546	154,591,428
2008	84,424,492	84,802,622	169,227,114
2009	74,699,401	72,067,377	146,766,778
2010	102,724,341	60,842,014	163,566,355
2011	85,989,038	66,561,275	152,550,313
2012	95,418,265	63,850,837	159,269,102
2013	89,616,196	42,900,760	132,516,956

Awards and Modifications

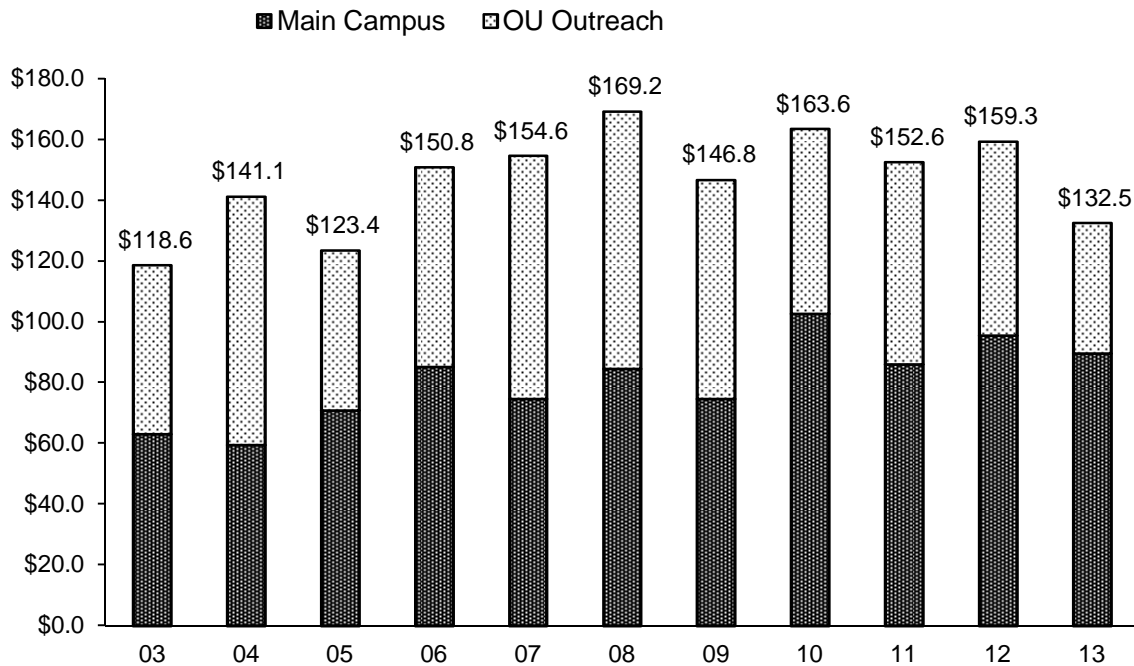

Sources: "Awards and Modifications" and "OU Outreach Programs, Awards by Department," Office of the Vice President for Research.

SPONSORED PROGRAMS

Awards and Modifications in Sponsored Programs
By Department and Program

July 1, 2012 - June 30, 2013

Main Campus

Architecture	
Architecture	\$48,800.50
Architecture Dean's Office	8,972.10
Construction Science	40,374.45
Interior Design	0.00
Landscape Architecture	13,458.15
Regional & City Planning	<u>0.00</u>
Total - Architecture	\$111,605.20

Arts & Sciences

African & African American Studies	\$0.00
Anthropology	88,318.00
Biology	1,410,441.56
Chemistry & Biochemistry	7,869,913.90
Classics & Letters	23,392.00
Communication	0.00
Economics	0.00
English	0.00
Film & Media Studies	8,000.00
Health & Exercise Science	59,640.00
History	0.00
History of Science	13,162.00
Human Relations	0.00
Human Relations - Tulsa	30,550.00
Library & Information Studies	12,600.00
Mathematics	155,806.00
Microbiology & Plant Biology	4,523,137.07
Modern Language, Literatures & Linguistics	79,050.00
Native American Studies	0.00
Philosophy	95,565.00
Physics & Astronomy	4,591,755.80
Political Science	185,439.00
Psychology	256,870.35
Psychology - Tulsa	6,400.00
Social Work	46,904.50
Sociology	99,986.00
Women's & Gender Studies	0.00
Arts & Sciences - Other	
Advanced Center for Genome Technology	1,308,144.00
Arts & Sciences Dean - Tulsa	16,926.00
Biological Station	0.00
Center for Applied Social Research	3,946,334.70
Institute for Environmental Genomics	1,261,492.00
Institute for Teaching East Asia - Tulsa	95,277.00
Oklahoma Archeological Survey	1,647,067.00
Oklahoma Biological Survey	1,508,859.92
OU Public Opinion Learning Lab	<u>4,000.00</u>
Total - Arts & Sciences	\$29,345,031.80

Atmospheric & Geographic Sciences

Geography & Environmental Sustainability	\$422,032.86
Meteorology	3,534,179.04

(Continued)

SPONSORED PROGRAMS

Awards and Modifications in Sponsored Programs
By Department and Program

July 1, 2012 - June 30, 2013

Atmospheric & Geographic Sciences (continued)	
A&GS - Other	
Atmospheric Radar Research Center	\$3,562,307.50
Atmospheric & Geographic Sciences Dean's Office	820,653.50
Center for Analysis & Prediction of Storms	2,843,254.99
Center for Spatial Analysis	759,918.50
Climate Science Center	964,310.15
Cooperative Institute for Mesoscale Meteorological Studies	10,824,116.35
NASA Space Grant	883,000.00
Oklahoma Climatological Survey	<u>236,105.47</u>
Total - Atmospheric & Geographic Sciences	\$24,849,878.36
Michael F. Price Business	
Accounting	\$0.00
Finance	95,995.00
Management & Entrepreneurship	0.00
Management Information Systems	0.00
Marketing & Supply Chain Management	<u>0.00</u>
Total - Business	\$95,995.00
Mewbourne Earth & Energy	
Geology & Geophysics	\$1,607,020.10
Oklahoma Geological Survey	317,342.40
Petroleum & Geological Engineering	4,066,077.49
Earth & Energy - Other	
College of Earth & Energy	0.00
Earth & Energy Dean	82,491.75
OU Institute for Energy & the Environment	2,334,542.89
PoroMechanics Institute	<u>199,975.00</u>
Total - Earth & Energy	\$8,607,449.63
Jeannine Rainbolt Education	
Educational Leadership & Policy Studies	\$50,889.00
Educational Psychology	423,021.50
Instructional Leadership & Academic Curriculum	63,750.00
Instructional Leadership & Academic Curriculum - Tulsa	679,022.40
Education - Other	
Center for Educational & Community Renewal	1,837,467.55
ECEI/Education Dean's Office - Tulsa	386,467.60
K20	5,505,300.00
Zarrow Learning Enrichment Center	<u>61,947.00</u>
Total - Education	\$9,007,865.05
Engineering	
Aerospace & Mechanical Engineering	\$1,147,435.91
Chemical, Biological & Materials Engineering	3,418,270.57
Civil Engineering & Environmental Science	1,584,442.50
Computer Science	263,853.05
Electrical & Computer Engineering	3,160,457.10
Electrical & Computer Engineering - Tulsa	354,375.00
Industrial & Systems Engineering	327,037.14
Engineering - Other	
Engineering Dean's Office	1,472,788.29
Oklahoma Bioengineering Center	<u>2,371,648.98</u>
Total - Engineering	\$14,100,308.54

(Continued)

SPONSORED PROGRAMS

Awards and Modifications in Sponsored Programs
By Department and Program

July 1, 2012 - June 30, 2013

(Continued)

Weitzenhoffer Family Fine Arts	
Art & Art History	\$0.00
Dance	0.00
Drama	0.00
Music	1,500.00
Musical Theatre	0.00
Fine Arts Dean's Office	<u>20,000.00</u>
Total - Fine Arts	\$21,500.00
Graduate College	\$273,000.00
McClendon Honors College	\$0.00
International Studies	
International Studies Dean's Office	\$31,999.60
International Student Services	46,171.40
International & Area Studies	<u>12,500.00</u>
Total - International Studies	\$90,671.00
Gaylord Journalism & Mass Communication	\$1,602,047.00
Law	\$50,750.00
Liberal Studies	\$0.00
Continuing Education - CCE China Outreach Institute	\$0.00
OU - Tulsa	\$0.00
Physical Plant	\$0.00
Provost Direct	
Carl Albert Center	\$0.00
Museum of Art	5,000.00
Oklahoma Museum of Natural History	239,226.83
OU Press	0.00
Program for Instructional Innovation	0.00
Project Threshold	433,481.00
Provost Office	8,000.00
World Literature Today	22,315.00
Writing Center	<u>0.00</u>
Total - Provost Direct	\$708,022.83
Student Affairs	
Center for Student Life	\$491,127.00
Counseling & Testing	0.00
Vice President for Student Affairs	<u>0.00</u>
Total - Student Affairs	\$491,127.00
University Research Cabinet	\$5,000.00
Vice President for Technology Development	\$5,000.00
Vice President for Information Technology	\$159,943.60
Vice President for Research Administration	\$91,000.93
Total - Main Campus	\$89,616,195.94

(Continued)

SPONSORED PROGRAMS

Awards and Modifications in Sponsored Programs
By Department and Program

July 1, 2012 - June 30, 2013

(Continued)

OU University Outreach Programs

Administrative Services	
Center for Institutional Data Exchange	\$27,917.00
Total - Administrative Services	\$27,917.00
Academic Programs	
Center for Independent and Distance Learning (Invest Ed)	\$2,872,930.00
Precollegiate Programs	95,700.00
Community and International Training and Development	4,555.00
Science Applications International Corporation	124,931.00
Postal Service Programs	8,916,000.00
Total - Academic Programs	\$12,014,116.00
Community Services	
Center for Early Childhood Professional Development	\$4,151,277.00
Center for Effective Schools	275,000.00
Center for Public Management	10,642,517.00
Central Comprehensive Center (C3)	1,586,384.00
ConferencePros	172,293.00
Educational, Training, Evaluation, Assessment & Measurement	868,132.00
Edutas	2,932,500.00
National Center for Disability Education & Training	394,043.00
National Resource Center for Youth Services	5,431,912.00
South Central Comprehensive Center (SC3)	2,189,099.00
Southwest Prevention Center	2,165,609.00
Total - Community Services	\$30,808,766.00
College of Liberal Studies	\$49,961.00
Total - OU University Outreach Programs	\$42,900,760.00
Total - Norman Campus	\$132,516,955.94

Sources: "Awards and Modifications, July 1, 2012 - June 30, 2013," and "OU Outreach Programs, FY 13 Awards by Department,"
Vice President for University Outreach.

SPONSORED PROGRAMS

Sponsored Programs Expenditures

FY 2003 - 2013

Fiscal Year	Sponsored Research Expenditures	All Sponsored Programs
2003	\$55,412,810	\$116,378,992
2004	60,416,382	120,900,074
2005	60,507,115	122,673,726
2006	64,655,321	135,238,856
2007	69,441,632	147,482,439
2008	72,336,690	158,936,770
2009	78,230,190	156,139,788
2010	85,761,618	143,008,102
2011	90,442,043	151,509,651
2012	93,228,020	157,413,381
2013	96,176,994	159,395,371

Sponsored Programs Expenditures

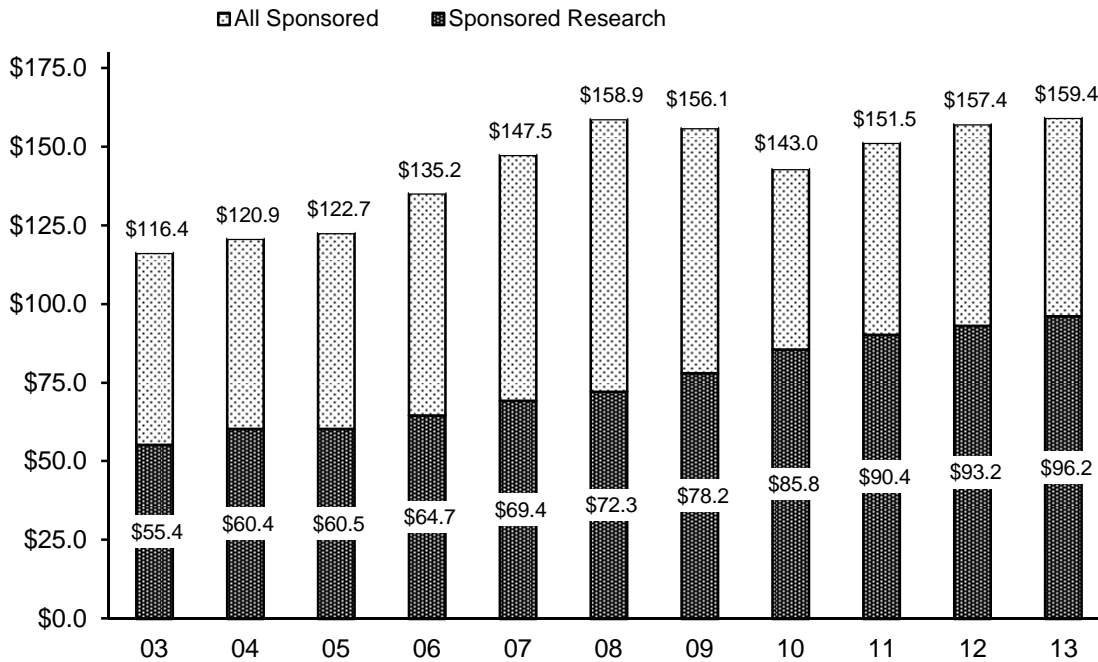

Source: "Financial Management Report," Office of the Vice President for Research.

SPONSORED PROGRAMS

Sponsored Programs Expenditures by Department and Program

FY 2013

	<u>Research</u>	<u>Instruction and Training</u>	<u>Total</u>
Architecture			
Architecture	\$352,588	\$0	\$352,588
Architecture - Tulsa	<u>0</u>	<u>0</u>	<u>0</u>
Total - Architecture	\$352,588	\$0	\$352,588
Arts & Sciences			
African & African American Studies	\$0	\$0	\$0
Anthropology	784,908	0	784,908
Biology	2,213,863	0	2,213,863
Chemistry & Biochemistry	8,221,757	0	8,221,757
Classics & Letters	78,703	0	78,703
Communication	1,816,080	0	1,816,080
Economics	1,200	0	1,200
English	1,868	0	1,868
Film and Media Studies	7,952	0	7,952
Health & Exercise Science	90,383	0	90,383
History	0	0	0
History of Science	128,179	0	128,179
Human Relations	0	0	0
Human Relations - Tulsa	53,235	0	53,235
Library & Information Studies	40,421	0	40,421
Mathematics	442,287	0	442,287
Microbiology & Plant Biology	10,266,333	0	10,266,333
Modern Languages, Lit. & Linguistics	83,531	0	83,531
Native American Studies	0	0	0
Philosophy	84,804	0	84,804
Physics & Astronomy	3,214,887	0	3,214,887
Political Science	749,406	0	749,406
Psychology	1,149,909	0	1,149,909
Psychology - Tulsa	6,400	0	6,400
Social Work	36,021	0	36,021
Social Work - Tulsa	0	0	0
Sociology	6,697	0	6,697
Women's & Gender Studies	0	0	0
Arts & Sciences - Other			
Biological Station	0	0	0
Center for Applied Social Research	(99)	0	(99)
Confucius Institute	0	0	0
East Asian Institute -Tulsa	139,180	0	139,180
Institute for Environmental Genomics	9,688	0	9,688
Oklahoma Archeological Survey	1,182,131	0	1,182,131
Oklahoma Biological Survey	903,063	0	903,063
POLL	766	0	766
A&S Dean's Office	0	0	0
A&S - Tulsa	<u>3,435</u>	<u>0</u>	<u>3,435</u>
Total - Arts & Sciences	\$31,716,988	\$0	\$31,716,988
Atmospheric & Geographic Sciences			
Geography & Environmental Sustainability	\$901,885	\$0	\$901,885
Meteorology	5,270,222	0	5,270,222
A&GS - Other			
A&GS Dean's Office	1,359,893	0	1,359,893
Atmospheric Radar Research Center	478,607	0	478,607
Ctr. for Analysis & Prediction of Storms	1,782,401	0	1,782,401

(Continued)

SPONSORED PROGRAMS

Sponsored Programs Expenditures by Department and Program

FY 2013

	<u>Research</u>	<u>Instruction and Training</u>	<u>Total</u>
A&GS (continued)			
Center for Spatial Analysis	\$428,699	0	\$428,699
Coop. Inst. for Meso. Meteor. Studies	11,142,885	0	11,142,885
NASA Space Grant	966,278	0	966,278
Oklahoma Climatological Survey	<u>1,183,144</u>	<u>0</u>	<u>1,183,144</u>
Total - A&GS	\$23,514,014	\$0	\$23,514,014
Michael F. Price Business			
Accounting	\$0	\$0	\$0
Finance	102,125	0	102,125
Management & Entrepreneurship	0	0	0
Management Information Systems	653,548	0	653,548
Marketing & Supply Chain Management	0	0	0
Business - Other			
Ctr. for Economic & Management Res.	<u>70,140</u>	<u>0</u>	<u>70,140</u>
Total - Business	\$825,813	\$0	\$825,813
Mewbourne Earth & Energy			
Geology & Geophysics	\$1,851,260	\$0	\$1,851,260
Oklahoma Geological Survey	251,199	0	251,199
Petroleum & Geological Engineering	3,940,013	0	3,940,013
Earth & Energy - Other			
Earth & Energy Dean's Office	506,486	0	506,486
Institute for Energy & Environment	701,694	0	701,694
Science & Public Policy	<u>0</u>	<u>0</u>	<u>0</u>
Total - Earth & Energy	\$7,250,652	\$0	\$7,250,652
Jeannine Rainbolt Education			
Educ. Leadership & Policy Studies	\$667,054	\$0	\$667,054
Educational Psychology	898,873	0	898,873
Instructional Leadership & Acad. Curr.	246,627	0	246,627
Instr. Ldrshp. & Acad. Curr. - Tulsa	759,686	0	759,686
Education - Other			
Ctr. for Educ. & Comm. Renewal	7,101,851	0	7,101,851
Education Dean's Office	0	0	0
Education Dean's Office - Tulsa	389,428	0	389,428
Zarrow Learning Enrichment	<u>254,219</u>	<u>0</u>	<u>254,219</u>
Total - Education	\$10,317,738	\$0	\$10,317,738
Engineering			
Aerospace & Mechanical Engineering	\$2,324,774	\$0	\$2,324,774
Chemical, Biological & Materials Engr.	4,059,711	0	4,059,711
Civil Engr. & Environmental Science	3,580,168	0	3,580,168
Computer Science	2,279,236	0	2,279,236
Electrical & Computer Engineering	4,880,186	0	4,880,186
ECE - Tulsa	587,890	0	587,890
Industrial & Systems Engineering	492,771	0	492,771
Engineering - Other			
Engineering Dean's Office	<u>899,580</u>	<u>0</u>	<u>899,580</u>
Total - Engineering	\$19,104,316	\$0	\$19,104,316
Weitzenhoffer Family Fine Arts			
Art & Art History	\$0	\$0	\$0
Dance	0	0	0
Drama	0	0	0
Music	1,500	0	1,500
Musical Theatre	<u>0</u>	<u>0</u>	<u>0</u>
Total - Fine Arts	\$1,500	\$0	\$1,500

(Continued)

SPONSORED PROGRAMS

Sponsored Programs Expenditures by Department and Program

FY 2013

(Continued)	<u>Research</u>	<u>Instruction and Training</u>	<u>Total</u>
Graduate College	\$366,638	\$0	\$366,638
McClendon Honors College	\$14,046	\$0	\$14,046
International Studies			
International & Area Studies	\$81,924	\$0	\$81,924
International & Area Studies - Tulsa	0	0	0
International Programs Center	8,455	0	8,455
International Student Services	25,427	0	25,427
International Studies - Dean	<u>74,064</u>	<u>0</u>	<u>74,064</u>
Total - International Studies	\$189,870	\$0	\$189,870
Gaylord Journalism & Mass Communication	\$636,337	\$0	\$636,337
Law	\$0	\$0	\$0
Liberal Studies	\$0	\$31,745	\$31,745
Provost Direct Units			
Admissions & Records	\$0	\$0	\$0
Art Museum	19,283	0	19,283
Carl Albert Center	51,575	0	51,575
Oklahoma Museum of Natural History	220,629	0	220,629
Project Threshold	422,220	0	422,220
University Press	33,827	0	33,827
World Literature Today	21,138	0	21,138
Writing Center	9,760	0	9,760
Other Provost Direct	<u>46,347</u>	<u>0</u>	<u>46,347</u>
Total - Provost Direct Units	\$824,779	\$0	\$824,779
OU University Outreach Programs			
Administrative Services	\$0	\$2,337,028	\$2,337,028
Academic Programs	0	8,844,283	8,844,283
Community Services	0	<u>35,240,208</u>	<u>35,240,208</u>
Total - OU University Outreach Programs	\$0	\$46,421,519	\$46,421,519
Other Areas			
Executive Affairs			
University Research Cabinet	\$112,469	\$0	\$112,469
Ctr. for Creation of Economic Wealth	57,080	\$0	57,080
VP for Research			
Electron Microscopy Lab	46,019	0	46,019
Microprobe Lab	0	0	0
Vice President for Research	11,267	0	11,267
VP Student Affairs			
Center for Student Life	446,446	0	446,446
Counseling & Testing	0	0	0
Vice President for Student Affairs	21,083	0	21,083
VP Information Development	5,000	0	5,000
VP Information Technology	325,196	0	325,196
VP Strategic Planning	<u>37,155</u>	<u>0</u>	<u>37,155</u>
Total - Other Areas	\$1,061,715	\$0	\$1,061,715
Norman Campus Total	\$96,176,994	\$46,453,264	\$142,630,258
Benefits and Other Activities			\$16,765,113
Total			\$159,395,371

Source: "Financial Management Report FY 2013," Office of the Vice President for Research.

OTHER

TUITION AND FEES

Current Tuition and Fee Rates

Fall 2013

Annual Tuition and Mandatory Fees						
	<u># of Hours for Annual Tuition/Fees</u>	<u>Resident Tuition</u>	<u>Additional Fees (per hour and per semester)</u>	<u>Resident Tuition & Fees</u>	<u>Additional Nonresident Tuition</u>	<u>Nonresident Tuition & Fees</u>
First-time students	30	\$3,957.00	\$4,958.50 *	\$8,915.50	\$12,189.00	\$21,104.50
Undergraduate	30	3,957.00	3,383.50	\$7,340.50	12,189.00	\$19,529.50
New Undergraduate	30	3,957.00	4,958.50 *	\$8,915.50	12,189.00	\$21,104.50
Graduate	24	4,204.80	2,745.40	\$6,950.20	12,000.00	\$18,950.20
New Graduate	24	4,204.80	4,005.40 *	\$8,210.20	12,000.00	\$20,210.20
Law	30	14,190.00	3,281.00	\$17,471.00	10,425.00	\$27,896.00
New Law	30	14,190.00	4,856.00 *	\$19,046.00	10,425.00	\$29,471.00

OU charges a flat tuition and mandatory fee rate for undergraduate students taking 12 or more credit hours; part-time undergraduates pay by the credit hour. Additional academic excellence fees charged to new students are based on 15 credit hours per semester.

Tuition and Mandatory Fees Rate Per Credit Hour						
<u>Student Level</u>	<u># Hours</u>	<u>Resident Tuition Per Credit Hour</u>	<u>Additional Fees</u>	<u>Resident Tuition & Fees Per Credit Hour</u>	<u>Additional Nonres. Tuition Per Credit Hour</u>	<u>Nonresident Tuition & Fees Per Credit Hour</u>
Undergraduate	1	\$131.90	\$104.35	\$236.25	\$406.30	\$642.55
Graduate	1	175.20	103.85	\$279.05	500.00	\$779.05
Law	1	473.00	102.60	\$575.60	347.50	\$923.10

Mandatory Per Credit Hour Fees			
Student Activity Fee	\$5.95	Transit Fee	\$2.00
Assessment Fee (not applicable to Law)	\$1.25	Education Network Connectivity Fee	\$15.30
Student Facility Fee	\$14.50	Academic Excellence Fee	\$25.60
Library Excellence Fee	\$11.00	Special Event Fee	\$2.00
Academic Facility and Life Safety Fee	\$22.50	International Programs Fee (UG only)	\$0.50
Security Services Fee	\$3.75		

Mandatory Per Semester Fees			
Health Center Fee	\$74.00	Academic Records Fee	\$15.00
Cultural/Recreation Services Fee	\$12.50	Academic Advising Fee	\$25.00
		(degree-seeking UG and graduate)	
		International Student Fee	\$50.00
		Int'l. Student Insurance	\$1,155.12
		(annual rate)	

Additional Per Credit Hour Academic Excellence Fees		
<i>For students entering or readmitted for:</i>		
Fall 2011 to Summer 2012		\$40.00
Fall 2012 to Summer 2013		\$45.50
Fall 2013 and after		\$52.50

* These additional per credit hour fees are included in the annual amount for new students in the table above.

The following fees are not included in Mandatory Fees:

College Technology Services Fees Credit Per Hour					
Architecture	\$28.00	Mewbourne Earth & Energy	\$30.00	International Studies	\$5.50
Arts & Sciences	\$5.00	Jeannine Rainbolt Education	\$24.00	Gaylord JMC	\$33.00
Atmospheric & Geographic Sciences	\$33.00	Engineering	\$28.50	Law	\$30.90
Price Business	\$24.20	Weitzenhoffer Family Fine Arts	\$4.00	University College	\$5.00

College Program Fees Per Credit Hour				College Program Fees Per Semester	
Architecture	\$14.50	International Studies	\$15.00	Law - LLM Program Fee	\$5,000
Arts & Sciences	\$13.25	Gaylord JMC	\$28.50		
Atmospheric & Geographic Sciences	\$8.50	University College	\$11.00	Price College of Business:	
Mewbourne Earth & Energy	\$12.75	Price College of Business:		Full-Time MBA Fee:	\$3,000
Jeannine Rainbolt Education	\$10.00	Undergraduate Program Fee	18.00	(billed as \$1,500 the first fall and	
Engineering	\$16.50	Graduate Program Fee	5.00	\$1,500 the first spring of the program)	
Weitzenhoffer Family Fine Arts	\$25.00	OKC Graduate Center Fee	40.00	MAC Program Fee	\$1,500

TUITION AND FEES

Estimated Academic Year Cost Trends

2009-10 to 2013-14

	<u>2009-10</u>	<u>2010-11</u>	<u>2011-12</u>	<u>2012-13</u>	<u>2013-14</u>
Undergraduate Tuition and Fees (30 credit hours)					
Resident Tuition	\$3,537	\$3,678	\$3,849	\$3,957	\$3,957
Nonresident Tuition	13,518	14,109	14,802	15,594	16,146
Mandatory Student Fees	2,956	3,096	3,276	3,384	3,384
Graduate Tuition and Fees (24 credit hours)					
Resident Tuition	\$3,744	\$3,893	\$4,087	\$4,205	\$4,205
Nonresident Tuition	13,577	14,167	14,875	15,667	16,205
Mandatory Student Fees	2,415	2,523	2,659	2,745	2,745
Law Tuition and Fees (30 credit hours)					
Resident Tuition	\$12,218	\$13,122	\$13,778	\$14,190	\$14,190
Nonresident Tuition	22,146	23,051	24,203	24,615	24,615
Mandatory Student Fees	2,869	3,004	3,173	3,281	3,281

Estimated Academic Year Cost for Resident Undergraduate Students

Academic year tuition and mandatory fees are based on 30 credit hours per year. Costs do not include college- or course-specific fees.

	<u>2009-10</u>	<u>2010-11</u>	<u>2011-12</u>	<u>2012-13</u>	<u>2013-14</u>	
Resident Tuition	\$3,537	\$3,678	\$3,849	\$3,957	\$3,957	
Mandatory Fees						
Student Facility Fee	390	390	420	435	435	
Student Activity Fee	179	179	179	179	179	
Transit Fee	60	60	60	60	60	
Assessment Fee	38	38	38	38	38	
Library Excellence Fee	330	330	330	330	330	
University Connectivity Fee	444	444	444	459	459	
Security Services Fee	102	110	110	113	113	
Academic Excellence Fee	651	704	768	768	768	
Academic Facility & Life Safety Fee	450	525	600	675	675	
Special Event Fee	60	60	60	60	60	
International Programs Fee (UG only)	0	5	15	15	15	
Health Center Fee	148	148	148	148	148	
Cultural & Recreation Services Fee	25	25	25	25	25	
Academic Records Service Fee	30	30	30	30	30	
Academic Advising Fee (Degree-Seeking UG & Graduate)	50	50	50	50	50	
Estimate of Other Costs						
Room and Board (On-campus)	7,598	7,826	8,060	8,382	8,718	
Books/Supplies	1,016	1,030	1,043	1,200	848	
Transportation/Personal/Miscellaneous	3,693	3,988	4,107	5,002	4,959	
Total Academic Year Estimated Cost	\$18,800	\$19,618	\$20,335	\$21,925	\$21,866	
Additional Academic Excellence Fees						
(Assessed to new and	Enter Fall 09-Sum 10	\$990	\$990	\$990	-	-
readmitted students for	Enter Fall 10-Sum 11	-	\$1,080	\$1,080	\$1,080	-
a 3-year period based	Enter Fall 11-Sum 12	-	-	\$1,200	\$1,200	\$1,200
on entry term.)	Enter Fall 12-Sum 13	-	-	-	\$1,365	\$1,365
	Enter Fall 13-Sum 14	-	-	-	-	\$1,575

OTHER

The University of Oklahoma - Norman Campus

TUITION AND FEES

Annual Tuition and Mandatory Fees for Selected Peer Universities

2003-04 to 2013-14

	<u>03-04</u>	<u>08-09</u>	<u>12-13</u>	<u>13-14</u>	<u>1-Yr. % Change</u>
<u>Undergraduate - Resident</u>					
University of Oklahoma	\$3,741	\$6,493	\$7,341	\$7,341	0.0 %
Oklahoma State University	3,748	6,201	7,442	7,442	0.0
Peer Average	4,546	7,110	8,484	8,696	2.5
Peer Median	4,188	6,783	8,506	8,585	0.9
<u>Undergraduate - Nonresident</u>					
University of Oklahoma	\$10,254	\$16,474	\$18,978	\$19,530	2.9 %
Oklahoma State University	10,066	16,556	19,457	20,027	2.9
Peer Average	12,921	19,373	23,010	23,640	2.7
Peer Median	11,950	17,204	20,647	21,530	4.3
<u>Graduate - Resident</u>					
University of Oklahoma	\$3,727	\$6,159	\$6,950	\$6,950	0.0 %
Oklahoma State University	3,752	5,489	6,565	6,685	1.8
Peer Average	4,843	7,296	8,733	8,907	2.0
Peer Median	4,949	7,139	8,717	8,956	2.7
<u>Graduate - Nonresident</u>					
University of Oklahoma	\$10,524	\$15,992	\$18,413	\$18,950	2.9 %
Oklahoma State University	10,346	16,220	19,309	19,885	3.0
Peer Average	12,503	16,989	20,021	20,538	2.6
Peer Median	10,945	16,220	19,405	20,316	4.7
<u>Law - Resident</u>					
University of Oklahoma	\$7,771	\$15,086	\$17,471	\$17,471	0.0 %
Peer Average	9,006	16,363	21,920	23,745	8.3
Peer Median	8,494	15,086	19,276	21,394	11.0
<u>Law - Nonresident</u>					
University of Oklahoma	\$17,700	\$25,015	\$27,896	\$27,896	0.0 %
Peer Average	18,713	27,816	34,356	35,044	2.0
Peer Median	17,700	25,015	32,529	33,635	3.4

Tuition and Mandatory Fees for OU and Selected Peer Universities
2013-14

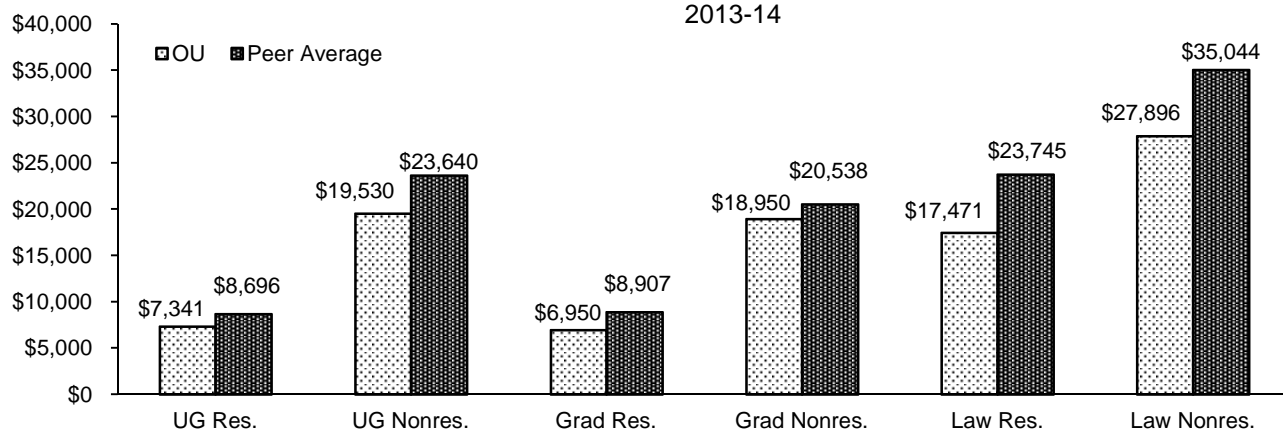

Notes: 1) Based on 15 credit hours per semester for undergraduates, 12 credit hours per semester for graduate students and as institutionally defined for professional students. Law for OU is calculated based on 15 hours per semester.

2) Universities included in the peer average and median include Colorado-Boulder, Iowa State, Kansas, Kansas State, Missouri-Columbia, Nebraska-Lincoln, Oklahoma State, Texas A&M, Texas at Austin, Texas Tech and the University of Oklahoma-Norman.

Sources: "Academic Year Tuition and Required Fees, Big 12 Universities," Office of Planning and Budget, University of Missouri; University of Colorado-Boulder and University of Nebraska-Lincoln published tuition and fees schedules.

TUITION RATES

Tuition Rates per Credit Hour

1953 to present

<u>Year</u>	<u>----- Lower Division -----</u>		<u>----- Upper Division -----</u>		<u>----- Graduate -----</u>	
	<u>Resident</u>	<u>Nonresident</u>	<u>Resident</u>	<u>Nonresident</u>	<u>Resident</u>	<u>Nonresident</u>
1953	\$5.50 (max. 66.00)	\$15.50 (max. 120.00)	\$5.50 (max. 66.00)	\$15.50 (max. 120.00)	\$5.50 (max. 66.00)	\$15.50 (max. 120.00)
1955	\$7.00 (max. 84.00)	\$18.00 (max. 216.00)	\$7.00 (max. 84.00)	\$18.00 (max. 216.00)	\$7.00 (max. 84.00)	\$18.00 (max. 216.00)
1961	6.00	15.00	6.00	15.00	6.00	15.00
1962	7.00	18.00	7.00	18.00	7.00	18.00
1966	9.00	23.00	9.00	23.00	9.00	23.00
1967	12.00	30.00	12.00	30.00	12.00	30.00
1970	14.00	36.00	14.00	36.00	14.00	36.00
1971	12.25	38.25	12.25	38.25	12.25	38.25
1976	13.25	42.00	15.50	48.75	18.75	58.75
1980	14.50	47.50	17.00	55.25	20.50	66.50
1982	15.95	53.90	18.70	62.70	22.55	75.45
1983	17.55	61.20	20.55	71.15	24.80	85.65
1984	19.30	69.50	22.60	80.80	27.30	97.30
1986	21.25	76.45	24.85	90.05	30.60	111.10
1987	25.70	92.50	31.50	114.10	39.50	143.20
1988	34.50	112.50	38.00	131.50	47.50	159.50
1989	41.30	133.00	44.30	149.70	58.20	187.10
1991	45.00	145.00	48.00	160.75	63.75	202.00
1993	48.60	156.60	51.84	173.61	68.85	218.16
1995	52.00	167.60	55.50	186.00	73.50	233.50
1997	56.50	182.50	60.00	202.00	80.00	254.50
1999	61.00	197.00	65.00	218.00	86.00	274.50
2001	65.25	213.45	69.55	236.30	92.00	297.45
2002	69.80	231.30	74.40	256.15	98.40	322.30
2003	82.00	286.30	87.40	317.30	115.60	398.80
2004	92.60	343.20	92.60	343.20	122.50	431.20
2005	95.40	358.50	95.40	358.50	126.20	450.30
2006	100.20	376.50	100.20	376.50	132.50	472.80
2007	108.70	412.50	108.70	412.50	143.80	518.00
2008	117.90	450.60	117.90	450.60	156.00	565.70
2010	122.60	470.30	122.60	470.30	162.20	590.30
2011	128.30	493.40	128.30	493.40	170.30	619.80
2012	131.90	519.80	131.90	519.80	175.20	652.80
2013	131.90	538.20	131.90	538.20	175.20	675.20

Note: Rates are reported only for years in which they became effective.

Source: Oklahoma State Regents for Higher Education.

FINANCIAL AID

Financial Aid Awards

2008-09 to 2012-2013

	<u>2008-09</u>	<u>2009-10</u>	<u>2010-11</u>	<u>2011-12</u>	<u>2012-13</u>
<i>Scholarships</i>					
Recipients	9,139	8,665	8,643	9,011	7,704
Dollar Amount	\$36,473,722	\$34,660,234	\$36,851,526	\$33,496,111	\$31,246,023
<i>Grants</i>					
Recipients	4,752	6,555	6,853	7,213	7,152
Dollar Amount	\$21,515,267	\$36,055,961	\$32,002,014	\$36,132,784	\$36,350,203
<i>Waivers</i>					
Recipients	9,515	9,649	10,197	10,428	9,991
Dollar Amount	\$29,354,526	\$29,912,245	\$37,749,055	\$39,286,081	\$40,568,769
<i>Loans</i>					
Recipients	10,506	12,879	13,553	11,616	11,335
Dollar Amount	\$109,155,873	\$136,518,593	\$122,973,287	\$131,072,188	\$125,721,776
<i>Student Employment</i>					
Recipients	4,921	4,945	4,851	5,968	3,743
Dollar Amount	\$31,674,826	\$31,762,112	\$31,788,758	\$40,689,629	\$40,928,236
<i>Total Financial Aid</i>					
Recipients (Unduplicated)	23,153	24,253	25,480	24,513	22,826
Dollar Amount	\$228,174,214	\$268,909,145	\$261,364,640	\$280,676,793	\$274,815,007

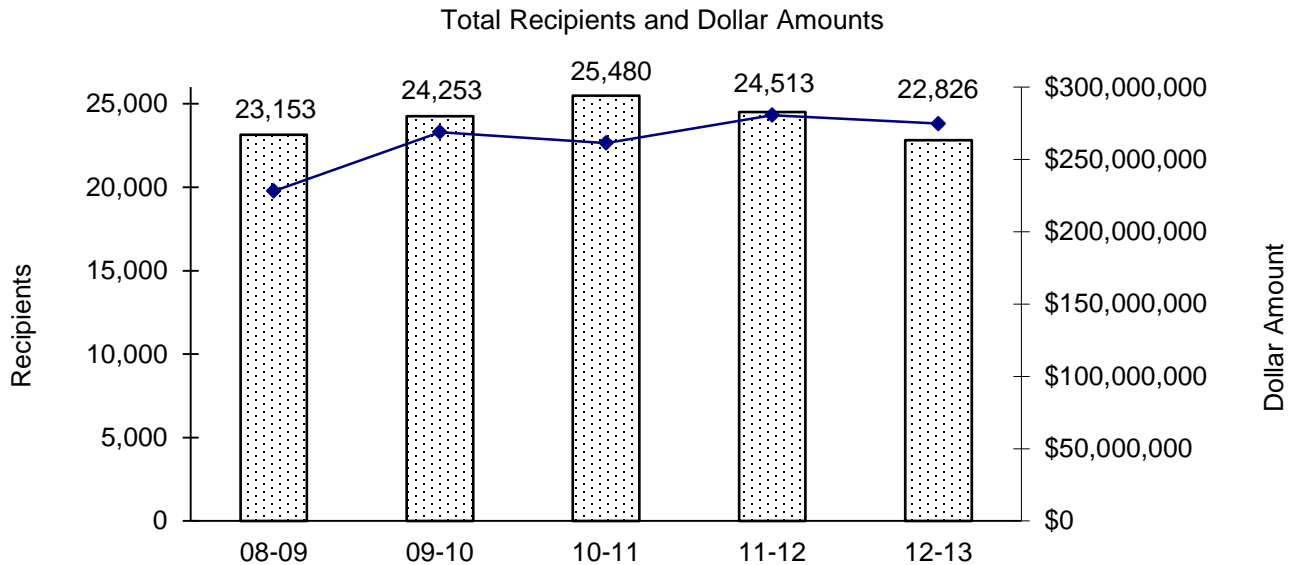

Source: Financial Aid Services.

FACILITIES

Nonresidential Space by Room Use

Fall 2013

<u>Room Type</u>	<u>Area in Square Feet</u>	<u>Percentage</u>
Classroom Facilities	285,634	5.1 %
Class Lab Facilities		
Class Lab	265,409	4.7
Nonclass Facilities		
Open Lab	111,215	2.0
Departmental Lab	27,846	0.5
Research/Nonclass Lab	564,955	10.1
Office Facilities	1,478,400	26.4
Study Facilities	405,252	7.2
Special Use Facilities	556,484	9.9
General Use Facilities	910,472	16.3
Support Facilities	901,286	16.1
Health Care Facilities	15,177	0.3
Renovation/Vacant	74,277	1.3
Total - Nonresidential	5,596,407	100.0 %

Space By Room Use

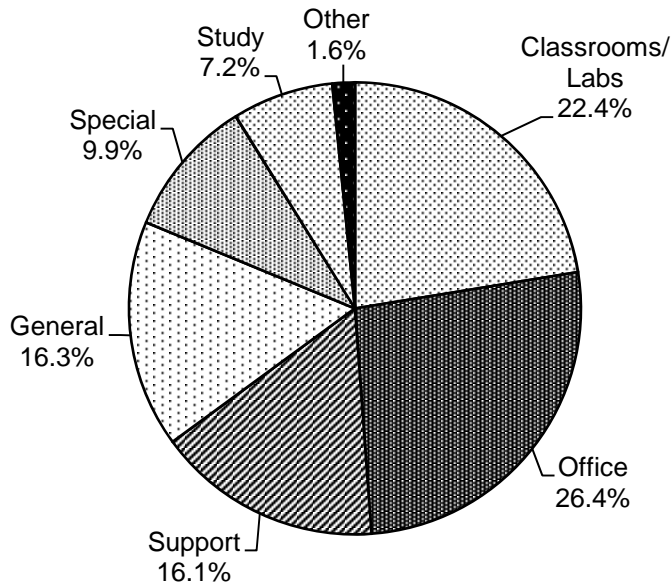

Note: Total nonresidential space includes space on the Norman Campus and space under the jurisdiction of the Norman Campus.

Source: "Net Assignable Square Footage by Room Use as of December 2013," Architectural and Engineering Services.

FACILITIES

Net Assignable Square Footage by Program

Fall 2013

<u>Program</u>	<u>Area in Square Feet</u>	<u>Percentage</u>
Instruction	1,192,898	16.9 %
Research	917,827	13.0
Public Service	127,823	1.8
Academic Support	740,998	10.5
Student Services	652,917	9.3
Institutional Support	279,438	4.0
Operation and Maintenance of Plant	169,055	2.4
Independent Operations	456,766	6.5
Auxiliary Enterprises	2,445,433	34.7
Unassigned	63,808	0.9
Total	7,046,963	100.0 %

Space by Program

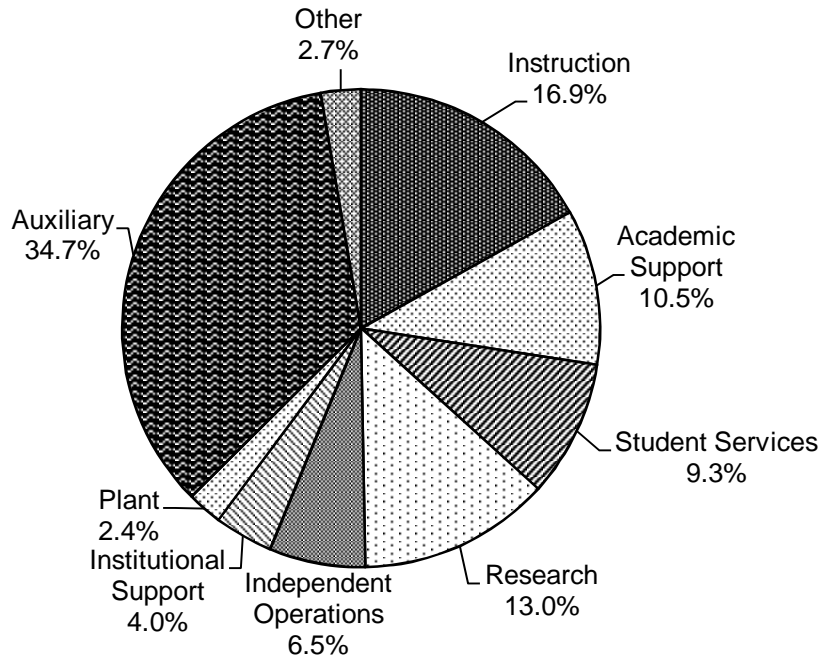

Note: Net assignable square footage includes space on the Norman Campus and space under the jurisdiction of the Norman Campus.
 Source: "Net Assignable Square Footage by Program Category as of December 2013," Architectural and Engineering Services.

SECTION 3

PROFILES OF THE UNIVERSITY OF OKLAHOMA

HEALTH SCIENCES CENTER

Prepared by

Office of Institutional Research
Health Sciences Center Campus

Brandt J. Wiskur, Ph.D.
Director, Institutional Research

941 Stanton L. Young Blvd, BSE 241
Oklahoma City, OK 73104-5043

Phone: 405-271-2347 x48913
Fax: 405-271-2480

March 2014

Table of Contents

Part I: Academic	<u>Page(s)</u>
Degree Program Inventory	3-1
Undergraduate and Professional Degrees and Certificates Conferred by Discipline.....	3-2
Graduate Degrees Conferred by Discipline.....	3-3
Number of Degrees Conferred by Level.....	3-4
 Part II: Students	
Headcount Enrollment by Resident Status and Full-Time/Part-Time.....	3-5
Headcount Enrollment by Campus.....	3-6
Headcount Enrollment by Ethnic Background	3-7
Headcount Enrollment by Level/Class Within College	3-8
Headcount Enrollment by College, Ethnic Background, & Gender	3-9
Headcount Enrollment by Age Distribution.....	3-10
Undergraduate Headcount by Degree Program.....	3-11
Professional Headcount by Degree Program.....	3-12
Graduate Headcount Enrollment by Degree Program.....	3-13
College/Department/Degree Program Headcount of Gender and Ethnicity.....	3-15
Headcount Enrollment by College and Academic Level/Class.....	3-19
Headcount Enrollment by Resident Status and Full-Time/Part-Time.....	3-20
Headcount Enrollment by County in Oklahoma.....	3-21
Headcount Enrollment by State	3-23
Headcount Enrollment of International Students by Nationality	3-25
Applicants Summary by Level and College	3-27
Applicants Admitted Summary by Level and College.....	3-28
Applicants Admitted and Enrolled Summary by Level and College	3-29
Applicants Comparison by Level and College	3-30
Applicants Admitted Comparison by Level and College.....	3-31
Applicants Admitted and Enrolled Summary by Level and College	3-32
Applicant Matriculation Summary by Level and College	3-33
Matriculation of Degree Seeking Students by College and Ethnicity within Program Level.....	3-34
Matriculation of Degree Seeking Students by Program Level-Undergraduate & Professional	3-43
Matriculation of Degree Seeking Students by Program Level-Graduate & OUHSC Total.....	3-44
 Part III: Faculty and Staff	
Total Employees by Ethnic Background and Gender.....	3-45
Full-Time Faculty and Staff by Ethnic Background and Gender	3-46
Number of Full-Time Faculty	3-47
Full-Time Faculty by Rank, Gender and Ethnic Background.....	3-48
Full-Time Faculty by College, Gender and Ethnic Background.....	3-49
Full-Time Faculty Tenure Status by Rank, Gender and Ethnic Background.....	3-50
Full-Time Faculty Tenure Status by College and Department.....	3-51

Full-time Faculty Tenure Status by College.....	3-53
Full-Time Tenure Status by FTE, by College	3-54
Part-Time Faculty and Staff by Ethnic Background and Gender.....	3-55

Part IV: Budget

Total Operating Budget.....	3-57
Educational and General Budget - All Sources of Funds	3-58
Educational and General Budget - State Appropriations.....	3-59

Part V: Sponsored Programs

Summary of Grants & Contracts Received by College and Department.....	3-61
---	------

Part VI: Tuition and Fees

Undergraduate and Graduate Studies Tuition and Fees.....	3-63
--	------

Part VII: Facilities

Distribution of Space by Program Classification-Oklahoma City Campus	3-65
Distribution of Space by Program Classification-Tulsa Campus	3-66
Distribution of Space by College and Administrative Unit-Oklahoma City Campus.....	3-67
Distribution of Space by College and Administrative Unit-Tulsa Campus.....	3-68
Distribution of Space by Room Use Category-Oklahoma City Campus.....	3-69
Distribution of Space by Room Use Category-Tulsa Campus	3-70

ACADEMIC

DEGREE PROGRAM INVENTORY

The University of Oklahoma – Health Sciences Center

2013-2014

CIP

Code	Program Name	Bachelors	Cert	Masters	Doctoral	Professional
<u>College of Allied Health</u>						
510000	Allied Health Sciences			MS	PhD	
	Health Studies	BSHST				
301901	Nutritional Sciences	BSNS		MS		
513101	Dietetics		Cert			MAD
301101	Geriatrics/Gerontology		Cert			
510201	Communication Sciences & Disorders	BSCSD				
510202	Audiology			MS	PhD	AuD
510203	Speech Pathology			MS	PhD	MASLP
512306	Occupational Therapy					MOT
512308	Physical Therapy					DPT
512308	Rehabilitation Sciences					DSC
510905	Nuclear Medicine	BSNM				
510907	Radiography	BSRA				
510907	Radiation Sciences	BSRS				
510907	Radiation Therapy	BSRT				
510910	Sonography	BSSN				
<u>College of Dentistry</u>						
510602	Dental Hygiene	BSDH				
510401	Dentistry					DDS
510508	Orthodontics			MS		
510510	Periodontics			MS		
<u>College of Medicine</u>						
511201	Medicine					MD
510912	Physician Associate & Physician Assistant			MHS(2)		
260210	Biochemistry			MS	PhD	
301001	Biological Psychology			MS	PhD	
260401	Cell Biology			MS	PhD	
511509	Genetic Counseling			MS		
260503	Microbiology			MS	PhD	
261501	Neuroscience			MS	PhD	
260910	Pathology			MS	PhD	
260901	Physiology			MS	PhD	
510907	Radiological Sciences			MS	PhD	
511401	Clinical and Translational Science			MS		
<u>College of Nursing</u>						
513801	Nursing	BSN(3)	Cert(7)		PhD	MSN(5), DNP
<u>College of Pharmacy</u>						
512001	Pharmacy	BSP				PharmD
512003	Pharmaceutical Sciences			MS	PhD	
<u>College of Public Health</u>						
261102	Biostatistics & Epidemiology			MS(2)	PhD(2)	MPH(2), DrPH
512202	Occupational & Environmental Health			MS	PhD	MPH(2), DrPH
512201	Public Health		Cert			MPH, DrPH
512201	Preparedness & Response					MPH
510701	Health Administration & Policy					MPH, MHA, DrPH
512207	Health Promotion Sciences			MS	PhD	MPH
Total Programs		13	10	23	17	28

DEGREE TYPE:

AuD = Doctor of Audiology

BS = Bachelors of Science

Cert = Certificate

DDS = Doctor of Dental Surgery

DNP = Doctor of Nursing Practice

DrPH = Doctor of Public Health

DSC = Doctor of Science

DPT = Doctor of Physical Therapy

MAD = Master of Arts in Dietetics

MD = Doctor of Medicine

MHA = Masters of Health Administration

MHS = Masters of Health Sciences

MOT = Masters of Occupational Therapy

MPH = Masters of Public Health

MS = Masters of Science

PharmD = Doctor of Pharmacy

PhD = Doctor of Philosophy

(X) = Number of Programs leading to Degree

Source: Office of Institutional Research, HSC

The University of Oklahoma - Health Sciences Center

ACADEMIC

DEGREES CONFERRED

Undergraduate and Professional Degrees and Certificates Conferred by Discipline

Academic Years* 2007-08 to 2012-13

<u>Bachelor Degrees</u>	<u>2007-08</u>	<u>2008-09</u>	<u>2009-10</u>	<u>2010-11</u>	<u>2011-12</u>	<u>2012-13</u>
Communication Sciences						
& Disorders	30	14	21	21	25	31
Dental Hygiene	40	43	48	43	47	45
Health Studies	45	56	75	18	9	6
Nursing	408	426	603	572	363	338
Nutritional Sciences	15	13	13	16	14	16
Pharmacy	0	0	1	0	0	0
Physical Therapy	0	0	0	0	0	0
Physician Associate	0	0	0	0	0	0
Radiologic Technology	69	66	68	76	111	73
Total	607	618	829	746	569	509
<u>Professional Degrees</u>						
Audiology	23	31	28	22	27	18
Dentistry	59	55	60	62	58	54
Medicine	139	148	149	164	156	154
Nursing	1	1	8	1	2	0
Occupational Therapy	21	20	27	19	19	32
Pharmacy	119	130	132	120	116	109
Physical Therapy	45	52	57	62	51	56
Physician Associate	47	46	50	72	74	75
Public Health	70	70	70	66	54	76
Rehabilitation Sciences	0	0	0	4	1	4
Total	524	553	581	592	558	578
<u>Certificates</u>						
Nutritional Science Internship	28	32	34	38	32	40
Geriatrics/Gerontology	3	3	5	0	0	0
Nursing	1	1	2	2	6	2
Public Health	24	41	25	31	39	35
Total	56	77	66	71	77	77

*An Academic Year is based on the Summer and Fall semesters of the base year and the Spring semester of the following year.

Source: Office of Institutional Research, HSC

DEGREES CONFERRED

Graduate Degrees Conferred by Discipline Academic Years 2007-08 to 2012-13

<u>Master Degrees</u>	<u>2007-08</u>	<u>2008-09</u>	<u>2009-10</u>	<u>2010-11</u>	<u>2011-12</u>	<u>2012-13</u>
Allied Health Sciences	0	1	0	1	0	5
Biochemistry and Molecular Biology	5	3	3	0	1	1
Biological Psychology	0	0	0	0	0	0
Biostatistics & Epidemiology	8	4	5	5	2	2
Cell Biology	2	1	2	1	1	0
Clinical and Translational Science	0	0	0	0	2	3
Communication Sciences & Disorders	7	1	0	0	0	0
Dental Sciences	4	9	4	8	6	7
Genetic Counseling	2	4	3	2	0	5
Health Administration & Policy	0	0	0	0	0	0
Health Promotion Sciences	0	0	1	0	0	2
Microbiology & Immunology	10	2	1	2	1	1
Neuroscience	0	1	1	1	1	0
Nursing	78	142	86	112	90	83
Nutritional Sciences	5	3	6	4	14	2
Occupational & Environmental Health	7	2	2	6	8	3
Pathology	0	0	1	2	0	0
Pharmaceutical Sciences	3	1	3	2	2	1
Physical Therapy	0	0	0	0	0	0
Physiology	1	0	0	2	0	3
Radiological Sciences	2	4	3	6	3	5
Rehabilitation Sciences	12	12	9	3	2	1
Total	146	190	130	157	133	124
 <u>Doctoral Degrees</u>						
Allied Health Sciences	0	0	1	0	0	0
Anatomical Sciences	0	0	0	0	0	0
Biochemistry and Molecular Biology	4	2	5	4	4	5
Biological Psychology	0	0	0	0	0	0
Biostatistics & Epidemiology	0	2	4	1	0	2
Cell Biology	3	7	10	3	5	5
Communication Sciences & Disorders	1	1	0	0	0	0
Health Administration & Policy	0	0	0	0	0	0
Health Promotion Sciences	0	0	0	1	0	1
Microbiology & Immunology	2	5	5	9	6	1
Neuroscience	6	1	2	2	1	2
Occupational & Environmental Health	1	0	1	0	0	0
Pathology	3	3	1	2	2	3
Pharmaceutical Sciences	1	2	0	1	2	2
Physiology	2	0	4	0	2	1
Radiological Sciences	0	0	0	1	0	0
Total	23	23	33	24	22	22

*An Academic Year is based on the Summer and Fall semesters of the base year and the Spring semester of the following year.

Source: Office of Institutional Research, HSC

DEGREES CONFERRED

Number of Degrees Conferred by Level

AY 1987-88 to 2012-13

<u>Year</u>	<u>Bachelors</u>	<u>Masters</u>	<u>Professional</u>	<u>Doctoral</u>	<u>Certificates</u>	<u>Total</u>
1987-88	361	151	220	21	0	753
1988-89	360	188	190	16	0	754
1989-90	449	183	179	17	0	828
1990-91	532	188	171	14	0	905
1991-92	569	229	172	22	0	992
1992-93	552	226	176	17	0	971
1993-94	565	255	198	14	0	1,032
1994-95	533	239	202	17	0	991
1995-96	505	286	204	27	0	1,022
1996-97	457	217	199	14	0	887
1997-98	460	236	220	21	0	937
1998-99	395	203	280	27	12	917
1999-00	482	231	282	16	12	1,023
2000-01	316	196	279	19	13	823
2001-02	296	192	378	18	8	892
2002-03	290	175	410	14	9	898
2003-04	322	102	431	25	29	909
2004-05	373	137	483	22	49	1,064
2005-06	430	130	510	19	53	1,142
2006-07	481	134	515	17	70	1,217
2007-08	607	146	524	23	56	1,356
2008-09	618	190	553	23	77	1,461
2009-10	829	130	581	33	66	1,639
2010-11	746	157	592	24	71	1,590
2011-12	569	133	558	22	77	1,359
2012-13	509	124	578	22	77	1,310

Total Degrees Conferred

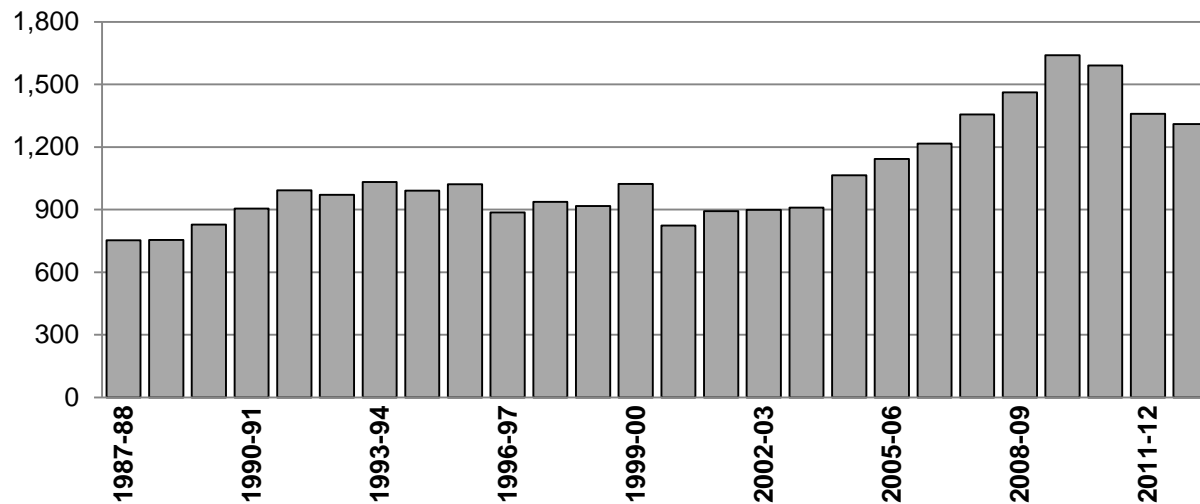

Source: Office of Institutional Research, HSC

STUDENTS

ENROLLMENT

Headcount Enrollment by Resident Status and Full-Time/Part-Time

Fall 1997 - 2013

<u>Year</u>	<u>Total</u>	<u>Resident</u>	<u>Nonresident</u>	<u>Full-Time</u>	<u>Part-Time</u>
1997	2,837	2,539	298	2,195	642
1998	2,881	2,588	293	2,266	615
1999	2,936	2,615	321	2,325	611
2000	2,831	2,478	353	2,267	564
2001	2,862	2,542	320	2,309	553
2002	3,000	2,717	283	2,413	587
2003	3,147	2,807	340	2,352	795
2004	3,350	2,979	371	2,600	750
2005	3,538	3,098	440	2,752	786
2006	3,742	3,239	503	2,980	762
2007	3,757	3,187	570	2,984	773
2008	3,931	3,158	773	3,717	214
2009	3,964	3,128	836	3,325	639
2010	3,854	3,117	737	3,247	607
2011	3,624	3,013	611	3,044	580
2012	3,605	3,000	605	3,014	591
2013	3,535	2,922	613	2,982	553

Fall 2013

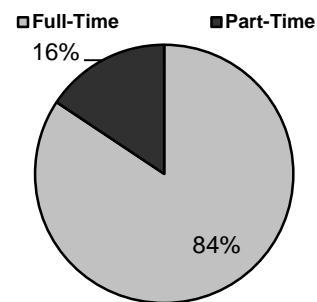
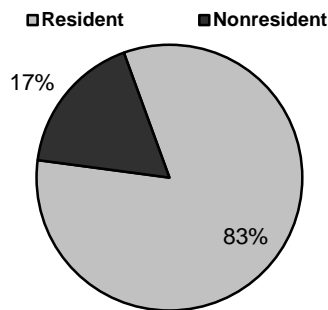

Source: Office of Institutional Research, HSC

ENROLLMENT

Headcount Enrollment by Campus

Fall 2007 - 2013

<u>Location</u>	<u>2007</u>	<u>2008</u>	<u>2009</u>	<u>2010</u>	<u>2011</u>	<u>2012</u>	<u>2013</u>
Oklahoma City	2,718	2,730	2,764	2,751	2,740	2,767	2,765
Tulsa	748	740	699	714	682	649	604
Lawton	130	83	78	73	78	83	103
Woodward	14	25	12	4	3	2	5
Ada	4	5	1	2	3	1	0
Bartlesville	18	20	20	20	20	20	19
Ardmore	20	20	22	17	16	14	11
Weatherford	12	10	11	10	11	12	12
Norman	18	13	15	15	12	22	15
Duncan	4	29	31	52	0	29	1
Grove	3	6	4	5	1	0	0
Hugo	8	9	5	4	1	2	0
McAlester	2	1	1	0	0	2	0
Tahlequah	1	0	8	14	0	0	0
Poteau	1	1	1	2	1	2	0
San Diego	56	239	292	171	56	0	0
OUHSC Total	3,757	3,931	3,964	3,854	3,624	3,605	3,535

Source: Office of Institutional Research, HSC

STUDENTS

The University of Oklahoma - Health Sciences Center

ENROLLMENT

Headcount Enrollment by Race/Ethnicity

Fall 1994 - 2013

<u>Year</u>	<u>White</u>	<u>African American</u>	<u>Hispanic</u>	<u>Asian/ Pac. Island</u>	<u>Native Americans</u>	<u>Inter- national</u>	<u>Not Reported</u>	<u>Total</u>
1994	2,393	118	75	128	216	114	0	3,044
1995	2,314	95	72	146	227	106	0	2,960
1996	2,127	86	67	167	195	115	0	2,757
1997	2,190	85	60	183	210	109	0	2,837
1998	2,192	79	63	207	239	101	0	2,881
1999	2,165	97	67	202	257	148	0	2,936
2000	2,037	92	65	191	284	162	0	2,831
2001	2,077	100	66	186	271	162	0	2,862
2002	2,147	112	63	165	258	178	77	3,000
2003	2,243	111	54	172	272	198	97	3,147
2004	2,411	96	68	191	303	177	104	3,350
2005	2,492	97	74	233	310	190	142	3,538
2006	2,693	101	75	268	299	165	141	3,742
2007	2,691	103	75	282	313	178	115	3,757
2008	2,620	121	100	344	341	114	291	3,931
2009	2,616	125	105	356	314	108	340	3,964

<u>Year</u>	<u>White</u>	<u>African American</u>	<u>Hispanic</u>	<u>Asian</u>	<u>Native Americans</u>	<u>Hawaiian/ Pac Island</u>	<u>More Than One Race</u>	<u>Non-Resident Alien</u>	<u>Not Reported</u>	<u>Total</u>
***** New federal race/ethnic categories implemented. Data is not comparable to prior years. *****										
2010	2,710	100	96	326	224	3	92	104	199	3,854
2011	2,434	84	71	281	135	1	145	114	359	3,624
2012	2,441	105	140	322	157	2	273	120	45	3,605
2013	2,353	128	147	349	122	1	251	114	70	3,535

Source: Office of Institutional Research, HSC

ENROLLMENT

Headcount Enrollment by Level/Class Within College

Fall 2013

<u>College</u>	<u>Juniors</u>	<u>Seniors</u>	<u>Undg-Spec¹</u>	<u>Graduate</u>	<u>Grad-Spec²</u>	<u>Professional</u>	<u>Total</u>
Allied Health	121	113	1	34	0	375	644
Dentistry	46	43	0	19	0	229	337
Graduate (CTS) ³	0	0	0	24	0	0	24
Medicine	0	0	0	137	0	659	796
Medicine - PA	0	0	0	230	0	0	230
Nursing	292	216	1	16	0	238	763
Pharmacy	0	0	0	19	0	429	448
Public Health	0	0	0	54	0	219	273
Non-matriculated	0	0	0	0	20	0	20
Total	459	372	2	533	20	2,149	3,535

OUHSC Enrollment by Level

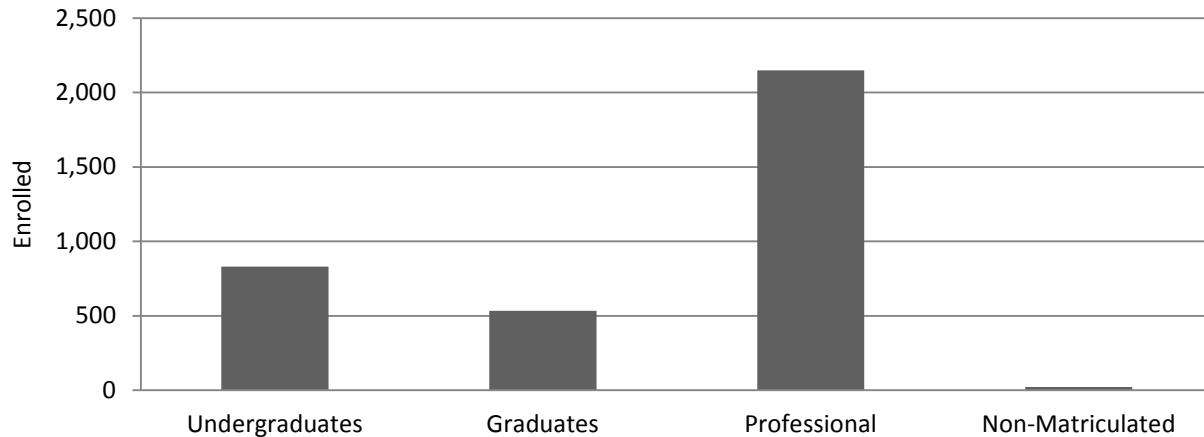

¹Undg-Spec students are Non-degree seeking undergraduate students.

²Grad-Spec consists of Non-degree and Inter-campus students. They are combined within the Non-matriculated Grad-Spec total. See page 3-14 for a further description of the Non-matriculated graduate student population.

³The Graduate College offers a degree in Clinical and Translational Sciences (CTS -24 students). The Graduate College serves all Graduate and Grad-Spec students within OUHSC excluding Medicine-PA (the Graduate College total is 323).

Source: Office of Institutional Research, HSC

ENROLLMENT

Headcount Enrollment by College, Race/Ethnicity, and Gender

Fall 2013

<u>College</u>	<u>White</u>	<u>African Amer</u>	<u>Hispanic</u>	<u>Asian</u>	<u>Native Amer</u>	<u>Hawaiian/ Pac Island</u>	<u>More Than One Race</u>	<u>Non Resident Alien</u>	<u>Not Reported</u>	<u>Total</u>
Allied Health										
Men	85	4	7	11	6	0	8	0	0	121
Women	405	10	28	19	20	0	38	3	0	523
Unreported	0	0	0	0	0	0	0	0	0	0
Total	490	14	35	30	26	0	46	3	0	644
Dentistry										
Men	123	2	7	18	1	0	14	1	1	167
Women	109	3	8	27	5	0	12	4	2	170
Unreported	0	0	0	0	0	0	0	0	0	0
Total	232	5	15	45	6	0	26	5	3	337
Graduate (CTS)										
Men	2	0	1	1	0	0	0	1	2	7
Women	14	1	0	1	0	0	0	1	0	17
Unreported	0	0	0	0	0	0	0	0	0	0
Total	16	1	1	2	0	0	0	2	2	24
Medicine¹										
Men	337	5	11	71	6	1	34	17	16	498
Women	368	4	14	48	15	0	30	28	21	528
Unreported	0	0	0	0	0	0	0	0	0	0
Total	705	9	25	119	21	1	64	45	37	1,026
Nursing										
Men	60	9	5	9	7	0	4	0	1	95
Women	462	42	41	25	29	0	54	6	9	668
Unreported	0	0	0	0	0	0	0	0	0	0
Total	522	51	46	34	36	0	58	6	10	763
Pharmacy										
Men	107	11	7	39	4	0	16	9	3	196
Women	145	8	7	49	12	0	19	7	5	252
Unreported	0	0	0	0	0	0	0	0	0	0
Total	252	19	14	88	16	0	35	16	8	448
Public Health										
Men	36	12	3	10	7	0	10	12	0	90
Women	92	17	7	21	10	0	12	21	3	183
Unreported	0	0	0	0	0	0	0	0	0	0
Total	128	29	10	31	17	0	22	33	3	273
Non-Matriculated										
Men	4	0	0	0	0	0	0	2	2	8
Women	4	0	1	0	0	0	0	2	5	12
Unreported	0	0	0	0	0	0	0	0	0	0
Total	8	0	1	0	0	0	0	4	7	20
Total University										
Men	754	43	41	159	31	1	86	42	25	1,182
Women	1,599	85	106	190	91	0	165	72	45	2,353
Unreported	0	0	0	0	0	0	0	0	0	0
Total	2,353	128	147	349	122	1	251	114	70	3,535

¹Includes Medicine (MD), Graduate Medicine (Basic Sciences served by the Graduate College), and Medicine-PA.

Source: Office of Institutional Research, HSC

ENROLLMENT

Headcount Enrollment by Age Distribution

Fall 2013

<u>Level/College</u>	<u>Under 21</u>	<u>21-25</u>	<u>26-30</u>	<u>31-40</u>	<u>41-50</u>	<u>Above 50</u>	<u>Unreported</u>
Undergraduate							
Allied Health	42	125	31	30	7	0	0
Dentistry	6	64	14	5	0	0	0
Medicine - PA	0	0	0	0	0	0	0
Nursing	53	252	85	83	30	6	0
Pharmacy	0	0	0	0	0	0	0
Total Undergraduate	101	441	130	118	37	6	0
Professional							
Allied Health	1	265	56	35	12	6	0
Dentistry	0	93	89	44	3	0	0
Medicine - MD	2	453	177	26	1	0	0
Nursing	0	14	64	80	46	34	0
Pharmacy	3	251	110	49	14	2	0
Public Health	0	91	55	49	16	8	0
Total Professional	6	1,167	551	283	92	50	0
Graduate							
Allied Health	0	9	11	11	2	1	0
Dentistry	0	1	13	5	0	0	0
Graduate (CTS) ¹	0	0	2	20	1	1	0
Medicine	0	46	70	17	3	1	0
Medicine - PA	0	126	59	36	6	3	0
Nursing	0	0	0	2	5	9	0
Pharmacy	0	1	8	5	5	0	0
Public Health	0	14	16	15	4	5	0
Total Graduate	0	197	179	111	26	20	0
Non-matriculated	0	7	5	7	1	0	0
OUHSC							
Allied Health	43	399	98	76	21	7	0
Dentistry	6	158	116	54	3	0	0
Graduate (CTS) ¹	0	0	2	20	1	1	0
Medicine	2	625	306	79	10	4	0
Nursing	53	266	149	165	81	49	0
Pharmacy	3	252	118	54	19	2	0
Public Health	0	105	71	64	20	13	0
Non-matriculated	0	7	5	7	1	0	0
Total OUHSC	107	1,812	865	519	156	76	0

Enrollment by Age Distribution

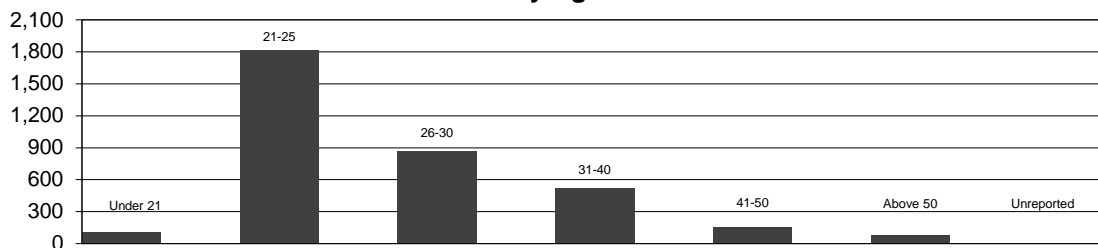

¹The Graduate College offers a degree in Clinical and Translational Sciences (CTS -24 students). The Graduate College serves all Graduate and Grad-Spec students within OUHSC excluding Medicine-PA (the Graduate College total is 323).

Source: Office of Institutional Research, HSC

ENROLLMENT

Undergraduate Headcount by Degree Program

Fall 2007 - 2013

<u>Degree Program</u>	<u>2007</u>	<u>2008</u>	<u>2009</u>	<u>2010</u>	<u>2011</u>	<u>2012</u>	<u>2013</u>
Allied Health							
Communication Sciences & Disorders	44	37	42	50	61	61	57
Nutritional Sciences	28	27	31	33	30	32	32
Radiological Sciences							
Radiography	44	46	38	40	42	36	36
Nuclear Medicine	19	21	21	19	15	14	12
Radiation Therapy	22	24	28	23	23	19	22
Sonography	59	53	53	54	56	49	45
Radiation Sciences	10	7	19	16	23	26	30
Rehabilitation Sciences							
Physical Therapy	0	0	0	0	0	0	0
Dentistry - Dental Hygiene	90	90	93	90	92	92	89
Nursing							
Nursing	478	450	444	462	427	379	352
ADN to MS	101	307	371	258	90	93	84
Career Ladder	85	71	45	37	42	50	44
Car Mobility	21	17	36	31	24	20	28
Pharmacy	0	0	0	0	0	0	0
Unclassified/Special Students/Certificates							
Allied Health Education	0	3	9	0	0	1	1
Allied Health Education (Post Pro)	0	0	0	0	0	0	0
BRIN Program	0	0	0	0	0	0	0
Dietetics Prep/Nutritional Sciences	0	0	0	0	0	0	0
Nursing	3	2	6	4	0	3	1
Speech Language Pathology	0	0	0	0	0	0	0
Speech Pathology	0	0	0	0	0	0	0
Special Students	0	1	0	0	0	0	0
SURE Program	0	0	0	0	0	0	0
Total	1,004	1,156	1,236	1,117	925	875	833

Source: Office of Institutional Research, HSC

ENROLLMENT

Professional Headcount by Degree Program

Fall 2007 - 2013

<u>Degree Program</u>	<u>2007</u>	<u>2008</u>	<u>2009</u>	<u>2010</u>	<u>2011</u>	<u>2012</u>	<u>2013</u>
Allied Health							
Audiology	28	21	18	17	17	20	23
Dietetics	29	28	32	30	24	18	16
Occupational Therapy	75	76	70	68	78	82	80
Physical Therapy	164	173	179	179	171	178	184
Rehabilitation Sciences	0	0	18	21	21	27	22
Speech Language Pathology	42	60	50	43	51	50	50
Dentistry	234	232	233	226	226	225	229
Medicine	618	630	645	661	656	646	659
Nursing							
Nursing	12	15	9	4	11	11	16
Clinical Nurse Specialist	0	0	0	0	0	0	42
Family Nurse Practitioner	0	0	0	0	0	0	2
Nurse Administration/Management	0	0	0	0	0	0	29
Nurse Education	0	0	0	0	0	0	57
Nurse Practitioner	0	0	0	0	0	0	84
RN Non-Nursing. BS to MSN	0	0	0	0	0	0	4
Pharmacy - Entry Level	529	518	495	470	456	440	429
Public Health							
Biostatistics	7	6	5	2	1	3	4
Epidemiology	11	14	8	13	19	12	15
Environmental Epidemiology/Toxicology	0	0	0	0	0	0	0
Environ Health Practice & Management	0	0	0	0	0	0	0
Environmental Management	4	1	2	2	3	3	4
Environ Management/Industrial Hygiene	0	0	0	0	0	0	0
General Public Health	122	126	116	129	126	141	150
Health Administration & Policy	50	50	40	50	41	40	34
Health Administration and Pol/DUAL-DRG	0	0	0	0	1	0	1
Health Education	10	12	7	13	22	15	8
Industrial Hygiene	0	0	0	0	0	0	0
Occupational Health	1	1	0	0	0	0	0
Occupational & Environmental Health	0	0	0	0	0	0	0
Public Health Preparedness & Terrorism	10	5	6	3	2	3	1
Unclassified/Special Students/Certificates							
Geriatrics/Gerontology	8	5	3	1	0	0	0
Nutritional Sciences Internship	4	0	0	0	0	0	0
Medicine	0	0	0	0	0	0	0
Nursing	0	0	0	0	0	0	4
Pharmacy	1	0	0	0	0	0	0
Public Health	6	11	7	4	2	2	2
Total	1,965	1,984	1,943	1,936	1,928	1,916	2,149

Source: Office of Institutional Research, HSC

STUDENTS

The University of Oklahoma - Health Sciences Center

ENROLLMENT

Graduate Headcount Enrollment by Degree Program Fall 2007 - 2013

Degree Program	2007	2008	2009	2010	2011	2012	2013
Allied Health							
Allied Health Sciences	3	5	1	4	6	11	10
Communication Disorders							
Audiology	1	1	1	0	0	0	2
Speech Pathology	12	4	2	5	5	6	5
Nutritional Sciences	8	11	24	18	17	12	17
Nutritional Sciences/Hlth Pro.	0	0	0	0	0	0	0
Physical Therapy							
Sports	0	0	0	0	0	0	0
Orthopedic	0	0	0	0	0	0	0
Pediatric	0	0	0	0	0	0	0
Rehabilitation Sciences	38	32	12	6	1	0	0
Dental Sciences							
Orthodontics	9	12	12	13	13	13	13
Periodontics	6	6	6	7	6	6	6
Graduate College							
Clinical and Traditional Sciences	0	0	4	10	16	18	24
Medicine							
Basic Sciences							
Anatomical Sciences	0	0	0	0	0	0	0
Biochemistry	30	26	28	23	25	27	23
Biological Psychology	0	0	0	0	0	0	0
Cell Biology	35	33	32	31	31	28	24
Genetic Counseling	6	7	8	4	6	8	8
Graduate Program in Biomedical Sciences	21	11	16	20	20	15	14
Medical Sciences	0	0	0	0	0	0	0
Microbiology	31	33	31	30	27	29	27
Neuroscience	14	11	12	9	9	10	10
Pathology	10	9	14	8	11	8	9
Pharmacology	0	0	0	0	0	0	0
Physiology	7	9	9	10	11	12	11
Radiological Sciences	11	14	11	15	10	11	11
PA Program							
Physician Associate	149	152	156	157	155	161	157
Physician Assistant	0	20	44	67	73	72	73
Nursing							
Nursing	25	13	15	15	24	0	16
ADN to MS	0	0	0	0	0	0	0
Clinical Nurse Leader	12	15	9	4	0	0	0
Clinical Nurse Specialist	53	27	16	24	32	37	0
Family Nurse Practitioner	3	1	0	0	0	0	0
Nurse Administration/Management	33	39	33	36	23	28	0
Nurse Education	97	85	84	98	76	67	0
Nurse Education Accelerated Internet	0	21	29	22	22	26	0
Nursing Generic	0	0	0	0	0	0	0
Nurse Practitioner	62	76	67	69	44	72	0
Pediatric Nurse Practitioner	0	0	0	0	8	0	0
RN to MS	0	0	0	0	0	0	0
RN Non-Nursing. BS to MS	8	3	1	4	5	5	0
Nursing/Business Admin-MS/MBA	0	0	0	0	0	24	0

(continued)

Source: Office of Institutional Research, HSC

ENROLLMENT

Graduate Headcount Enrollment by Degree Program

Fall 2007 - 2013

<u>Degree Program</u>	<u>2007</u>	<u>2008</u>	<u>2009</u>	<u>2010</u>	<u>2011</u>	<u>2012</u>	<u>2013</u>
Pharmaceutical Sciences	19	14	18	17	20	23	19
Public Health							
Biostatistics	9	4	7	7	6	6	10
Environmental Epidemiology/Toxicology	0	0	0	0	0	0	0
Environmental Management	2	3	3	1	2	1	0
Environmental Management/DUAL- DRG	0	1	0	0	0	0	0
Environmental Management/Industrial Hygiene	10	8	12	12	11	16	21
Epidemiology	14	16	18	11	11	15	16
Health Administration and Policy	1	0	0	0	0	0	0
Health Adm & Policy/MPH-JD	0	0	0	0	0	2	0
Health Education	8	7	8	6	10	6	7
Industrial Hygiene	6	4	5	1	2	1	0
Occupational Medicine	0	0	0	0	0	0	0
Occupational & Environmental Health	3	3	3	2	0	0	0
Unclassified/Certificates							
Adult Nurse Practitioner-Cert	0	1	2	2	0	0	0
Allied Health	0	0	1	0	0	1	0
Basic Sciences	0	0	0	0	0	0	0
Center for Molecular Medicine	0	0	0	0	0	0	0
Clinical Psychology Internship	0	0	0	0	0	0	0
Dentistry	0	0	0	0	0	0	0
Dietetic Internship-Cert	0	0	0	0	0	0	0
Family Nurse Practitioner-Cert	1	2	1	3	4	1	0
Medicine	0	2	3	1	1	1	0
Nurse Education	1	2	0	1	0	0	0
Nursing	0	1	7	1	1	1	0
Nursing Acute Care-Cert	0	0	2	1	2	2	0
PostMaster Cert. Prog-Nursing Practitioner	0	0	0	0	0	0	0
Pharmaceutical Sciences	0	0	0	0	0	0	0
Post Doctoral Fellow	0	0	0	0	0	0	0
Psy/Mental Health Nursing	0	0	0	0	0	0	0
Public Health	0	0	0	0	0	0	0
Social Work Fellow	0	0	0	0	0	0	0
Non-Matriculated							
Auditor	0	0	0	0	0	0	0
Intercampus	21	18	19	22	17	22	15
OSU - Tulsa	0	0	0	0	0	0	0
Special Student	9	28	9	4	8	10	5
Total	788	790	795	801	771	814	553

Source: Office of Institutional Research, HSC

ENROLLMENT

College/Department/Degree Program Headcount of Gender and Race/Ethnicity Fall 2013

	---Gender---				-----Ethnicity-----						
	Total	M	F	UN	CA	AA	HA	AP	AI	IN	UN
COLLEGE OF ALLIED HEALTH											
Undergraduate											
Commun Sciences & Disorders - BSCSD	57	1	56	0	51	1	0	1	2	0	2
Nutritional Sciences - BSNS	32	5	27	0	30	0	0	0	2	0	0
Nuclear Medicine - BSNM	12	2	10	0	9	0	0	1	2	0	0
Radiation Sciences - BSRS	30	11	19	0	25	1	0	1	2	1	0
Radiation Therapy - BSRT	22	3	19	0	14	2	1	2	2	1	0
Radiography - BSRA	27	8	19	0	21	1	0	5	0	0	0
Radiography - BSRA (Tulsa)	9	2	7	0	6	0	1	2	0	0	0
Sonography - BSSN	32	2	30	0	25	0	3	2	1	1	0
Sonography - BSSN (Tulsa)	13	0	13	0	11	0	0	1	0	0	1
Graduate											
Allied Health Sciences - MS	5	2	3	0	3	0	0	2	0	0	0
Allied Health Sciences - PhD	5	1	4	0	4	0	0	0	1	0	0
Audiology - PhD	2	0	2	0	0	2	0	0	0	0	0
Nutritional Sciences - MS (Tulsa)	16	2	14	0	13	1	0	1	0	1	0
Nutritional Sciences - MS	1	0	1	0	0	1	0	0	0	0	0
Speech Language Pathology - MA	50	1	49	0	47	1	0	1	0	1	0
Speech Pathology - PhD	5	2	3	0	4	0	0	0	0	1	0
Professional											
Audiology - AUD	23	3	20	0	23	0	0	0	0	0	0
Dietetics - MAD	16	4	12	0	12	0	2	1	0	1	0
Occupational Therapy - MOT	55	6	49	0	50	2	0	1	1	1	0
Occupational Therapy - MOT (Tulsa)	25	5	20	0	20	0	0	1	4	0	0
Physical Therapy - MPT	0	0	0	0	0	0	0	0	0	0	0
Physical Therapy - DPT	121	36	85	0	101	4	6	5	3	1	1
Physical Therapy - DPT (Tulsa)	63	22	41	0	55	3	0	0	5	0	0
Rehabilitation Sciences - DCS	22	2	20	0	20	0	0	0	1	1	0
Non-Degree											
Allied Health Graduate Special Student	0	0	0	0	0	0	0	0	0	0	0
Allied Health Undergrad Special Student	1	1	0	0	1	0	0	0	0	0	0
Geriatrics/Gerontology - Certificate	0	0	0	0	0	0	0	0	0	0	0
	644	121	523	0	545	19	13	27	26	10	4
COLLEGE OF DENTISTRY											
Dental Hygiene (Undergraduate)											
Dental Hygiene - BSDH	47	2	45	0	36	1	4	5	1	0	0
Dental Hygiene - BSDH (Bartlesville)	19	0	19	0	16	0	0	1	2	0	0
Dental Hygiene - BSDH (Ardmore)	11	0	11	0	7	0	0	0	3	1	0
Dental Hygiene - BSDH (Weatherford)	12	0	12	0	10	0	0	0	0	0	2
Dentistry (Professional)											
Dentistry - DDS	217	149	68	0	167	2	5	32	3	5	3
Dentistry - DDS - Foreign Trained)	12	4	8	0	2	0	0	0	0	10	0
Dental Sciences (Graduate)											
Orthodontics - MS	13	10	3	0	10	1	1	0	0	1	0
Periodontics - MS	6	2	4	0	3	1	0	1	0	1	0
	337	167	170	0	251	5	10	39	9	18	5
GRADUATE COLLEGE											
Clinical and Translational Sci - MS	24	7	17	0	16	1	1	1	0	5	0
	24	7	17	0	16	1	1	1	0	5	0

These ethnicities represent the old ethnic categories.

Key: CA-Caucasian, AA-African Amer, HA-Hispanic Amer, AP-Asian/Pacific Is, AI-Amer Indian, IN-International, UN-Unreported

Source: Office of Institutional Research, HSC

ENROLLMENT

College/Department/Degree Program Headcount of Gender and Race/Ethnicity Fall 2013

	---Gender---				-----Ethnicity-----						
	Total	M	F	UN	CA	AA	HA	AP	AI	IN	UN
COLLEGE OF MEDICINE											
Professional											
Medicine - MD	614	369	245	0	451	3	7	93	20	10	30
Medicine - MD (Tulsa)	45	21	24	0	37	0	0	5	3	0	0
Graduate											
Physician Associate - MHS	157	34	123	0	124	4	5	12	5	5	2
Physician Assistant - MHS (Tulsa)	73	12	61	0	66	1	1	2	2	0	1
Basic Sciences (Graduate)											
Biochemistry - MS	2	0	2	0	2	0	0	0	0	0	0
Biochemistry - Dual Deg -PhD	2	2	0	0	2	0	0	0	0	0	0
Biochemistry - PhD	19	8	11	0	8	0	0	1	0	9	1
Cell Biology - MS	0	0	0	0	0	0	0	0	0	0	0
Cell Biology - Dual Deg - PhD	0	0	0	0	0	0	0	0	0	0	0
Cell Biology - PhD	24	10	14	0	15	0	0	2	0	7	0
Genetic Counseling - MS	8	0	8	0	6	0	0	0	0	2	0
Microbiology - MS	1	0	0	0	0	0	0	0	0	0	0
Microbiology - Dual Deg - PhD	0	0	0	0	0	0	0	0	0	0	0
Microbiology - PhD	26	14	12	0	17	0	0	2	1	6	0
Neuroscience - PhD	10	6	4	0	6	1	0	0	0	3	0
Pathology - Dual Deg - PhD	2	1	1	0	1	0	0	0	0	1	0
Pathology - PhD	7	3	4	0	2	0	0	0	0	5	0
Physiology - MS	2	1	1	0	1	0	0	0	0	0	1
Physiology - PhD	9	3	6	0	0	0	0	0	0	9	0
Radiological Sciences - MS	8	7	1	0	6	0	0	0	0	1	1
Radiological Sciences - PhD	3	3	0	0	2	0	0	1	0	0	0
Non-Degree											
Grad Program in Biomedical Sciences (GPIBS)	14	4	10	0	8	1	0	0	1	3	1
Unclassified Medicine	0	0	0	0	0	0	0	0	0	0	0
	1,026	498	527	0	754	10	13	118	32	61	37
COLLEGE OF NURSING											
Undergraduate											
Nursing - BSN	215	25	190	0	151	8	14	12	5	5	20
Nursing - BSN (Tulsa)	76	15	61	0	45	3	11	4	4	1	8
Nursing - BSN (Lawton)	60	8	52	0	38	5	6	1	3	3	4
Nursing - BSN (Woodward)	1	0	1	0	0	1	0	0	0	0	0
Nursing Collaborative - BSN	0	0	0	0	0	0	0	0	0	0	0
Nursing Collaborative - BSN (Off-Site)	0	0	0	0	0	0	0	0	0	0	0
ADN to MS - BSN	37	5	32	0	24	3	1	5	0	1	3
ADN to MS - BSN (Tulsa)	32	5	27	0	26	0	0	1	4	1	0
ADN to MS - BSN (Woodward)	15	1	14	0	10	3	1	0	0	0	1
ADN to MS - BSN (Off Campus)	0	0	0	0	0	0	0	0	0	0	0
Career Ladder - BSN	21	5	16	0	16	1	1	1	1	1	0
Career Ladder - BSN (Tulsa)	18	2	16	0	12	0	0	2	1	0	3
Career Ladder - BSN (Lawton)	5	1	4	0	1	1	0	0	1	1	1
Career Ladder - BSN (Woodward)	0	0	0	0	0	0	0	0	0	0	0
Car Mobility - LPN	13	0	13	0	7	2	1	0	0	0	3
Car Mobility - LPN (Tulsa)	7	2	5	0	6	0	0	0	1	0	0
Car Mobility - LPN (Lawton)	8	0	8	0	4	2	0	1	1	0	0
Car Mobility - LPN (Woodward)	0	0	0	0	0	0	0	0	0	0	0
(Continued)	508	69	439	0	340	29	35	27	21	13	43

These ethnicities represent the old ethnic categories.

Key: CA-Caucasian, AA-African Amer, HA-Hispanic Amer, AP-Asian/Pacific Is, AI-Amer Indian, IN-International, UN-Unreported

Source: Office of Institutional Research, HSC

ENROLLMENT

College/Department/Degree Program Headcount of Gender and Race/Ethnicity Fall 2013

	---Gender---			-----Ethnicity-----							
	Total	M	F	UN	CA	AA	HA	AP	AI	IN	UN
COLLEGE OF NURSING (Continued)											
Graduate											
Nursing -PhD	16	0	16	0	11	2	0	0	1	1	1
Professional											
Nurse Administration/Management - MSN	16	1	15	0	12	1	1	0	2	0	0
Nurse Administration/Management - MSN (Tulsa)	7	0	7	0	5	1	0	0	1	0	0
Nurse Administration/Management - MSN (Lawton)	4	0	4	0	3	0	0	0	0	0	1
Nurse Admin/Management - MSN (WoodWard)	2	0	2	0	2	0	0	0	0	0	0
Nurse Education - MSN	22	5	17	0	16	2	2	0	1	1	0
Nurse Education - MSN (Tulsa)	23	2	21	0	19	1	0	1	2	0	0
Nurse Education - MSN (Lawton)	9	0	9	0	9	0	0	0	0	0	0
Nurse Education - MSN (Woodward)	3	0	3	0	2	0	0	0	1	0	0
Nurse Education - Internet - MSN	0	0	0	0	0	0	0	0	0	0	0
Nurse Education - Internet - MSN (Tulsa)	0	0	0	0	0	0	0	0	0	0	0
Nurse Education - Internet - MSN (In-State)	0	0	0	0	0	0	0	0	0	0	0
Nurse Practitioner - MSN	0	0	0	0	0	0	0	0	0	0	0
Adult Nurse Practitioner - MSN	6	0	6	0	3	1	0	0	2	0	0
Adult Nurse Practitioner - MSN (Tulsa)	4	2	2	0	4	0	0	0	0	0	0
Family Nurse Practitioner - MSN	46	5	41	0	34	4	2	2	3	1	0
Family Nurse Practitioner - MSN (Tulsa)	25	8	17	0	14	1	2	0	6	0	2
Neonatal Nurse Practitioner - MSN	0	0	0	0	0	0	0	0	0	0	0
Pediatric Nurse Practitioner - MSN	1	0	1	0	1	0	0	0	0	0	0
Pediatric Nurse Practitioner - MSN (Tulsa)	4	0	4	0	3	0	0	0	1	0	0
Clinical Nurse Specialist - Acute Care - MSN	27	1	26	0	22	1	0	0	3	1	0
Clinical Nurse Specialist - Acute Care - MSN (Tulsa)	13	0	13	0	10	2	0	1	0	0	0
Clinical Nurse Specialist - Acute Care - MSN (Lawton)	2	0	2	0	2	0	0	0	0	0	0
Clin Nurse Specialist - Acute Care - MSN (Woodward)	0	0	0	0	0	0	0	0	0	0	0
RN Non-Nursing BS to MSN Acute Care - MSN	1	0	1	0	0	0	0	0	0	1	0
RN Non-Nursing BS to MSN Acute Care - MSN (Tulsa)	1	0	1	0	0	0	0	0	0	0	1
RN Non-Nursing BS to MSN - Education - MSN	2	0	2	0	2	0	0	0	0	0	0
RN Non-Nursing BS to MSN - Education - MSN (Tulsa)	0	0	0	0	0	0	0	0	0	0	0
RN Non-Nursing BS to MSN - Education - MSN (Wood	0	0	1	0	1	0	0	0	0	0	0
Clinical Nurse Leader - MSN	0	0	0	0	0	0	0	0	0	0	0
Nursing Practice - DNP	14	1	13	0	11	0	2	1	0	0	0
Nursing Practice - DNP (Tulsa)	2	1	1	0	2	0	0	0	0	0	0
Non-Degree											
Nursing Graduate Special Student	0	0	0	0	0	0	0	0	0	0	0
Nursing Undergraduate Special Student	1	0	1	0	0	1	0	0	0	0	0
Acute Care Nursing - Certificate (Tulsa)	1	0	1	0	1	0	0	0	0	0	0
Adult Nurse Practitioner - Certificate	0	0	0	0	0	0	0	0	0	0	0
Adult Nurse Practitioner - Certificate (Tulsa)	1	0	1	0	1	0	0	0	0	0	0
Family Nurse Practitioner - Certificate	1	0	1	0	1	0	0	0	0	0	0
Family Nurse Practitioner - Certificate (Tulsa)	1	0	1	0	1	0	0	0	0	0	0
Nurse Education - Certificate	0	0	0	0	0	0	0	0	0	0	0
	763	95	669	0	532	46	44	32	44	18	48
COLLEGE OF PHARMACY											
Professional											
Pharmacy - PharmD	303	130	173	0	167	13	8	71	11	16	17
Pharmacy - PharmD (Tulsa)	126	53	73	0	80	5	3	9	11	8	10

(Continued)

These ethnicities represent the old ethnic categories.

Key: CA-Caucasian, AA-African Amer, HA-Hispanic Amer, AP-Asian/Pacific Is, AI-Amer Indian, IN-International, UN-Unreported

Source: Office of Institutional Research, HSC

ENROLLMENT

College/Department/Degree Program Headcount of Gender and Race/Ethnicity Fall 2013

	<u>Total</u>	---Gender---			-----Ethnicity-----						
		<u>M</u>	<u>F</u>	<u>UN</u>	<u>CA</u>	<u>AA</u>	<u>HA</u>	<u>AP</u>	<u>AI</u>	<u>IN</u>	<u>UN</u>
COLLEGE OF PHARMACY (Continued)											
Pharmaceutical Sciences (Graduate)											
Pharmaceutical Sciences - MS	1	1	0	0	0	0	0	0	0	1	0
Pharmaceutical Sciences - Dual Deg - MS	2	1	1	0	1	0	0	0	0	0	1
Accel Dual Pharm Sciences - MS	0	0	0	0	0	0	0	0	0	0	0
Pharmaceutical Sciences - PhD	16	11	5	0	5	0	1	2	0	8	0
	448	196	252	0	253	18	12	82	22	33	28
COLLEGE OF PUBLIC HEALTH											
Professional											
General Public Health - MPH	108	32	76	0	47	16	4	8	11	17	5
General Public Health - MPH (Tulsa)	29	8	21	0	13	1	1	4	5	5	0
General Public Health - DrPH	13	2	11	0	5	1	0	2	2	3	0
General Public Health - DrPH (Tulsa)	0	0	0	0	0	0	0	0	0	0	0
PH Preparedness & Terrorism - MPH	0	0	0	0	0	0	0	0	0	0	0
PH Preparedness & Terrorism-MPH (Tulsa)	1	1	0	0	1	0	0	0	0	0	0
Biostatistics & Epidemiology											
Biostatistics - MPH	4	1	3	0	1	0	0	1	0	2	0
Epidemiology - MPH	15	6	9	0	5	1	1	1	0	6	1
Health Administration & Policy											
Health Administration & Policy - MHA	27	13	14	0	18	0	2	4	2	0	1
Health Administration & Policy - MPH	7	3	4	0	3	1	0	0	0	2	1
Health Admin & Policy - Dual Deg MPH	1	1	0	0	1	0	0	0	0	0	0
Health Promotion Sciences											
Health Education, Dual Deg - MPH	3	0	3	0	1	1	0	0	1	0	0
Health Education - MPH	5	0	5	0	3	0	0	0	0	2	0
Occupational & Environmental Health											
Environmental Management - MPH	4	3	1	0	2	0	0	2	0	0	0
Graduate											
Biostatistics & Epidemiology											
Biostatistics - MS	5	4	1	0	2	0	0	0	0	3	0
Biostatistics - MS/Math BS	0	0	0	0	0	0	0	0	0	0	0
Biostatistics - PhD	5	3	2	0	4	0	0	1	0	0	0
Epidemiology - MS	4	1	3	0	2	0	0	0	0	2	0
Epidemiology - PhD	12	1	11	0	9	1	0	0	1	1	0
Health Promotion Sciences											
Health Education - MS	0	0	0	0	0	0	0	0	0	0	0
Health Education - PhD	7	0	7	0	4	1	0	1	0	1	0
Occupational & Environmental Health											
Environmental Management - MS	0	0	0	0	0	0	0	0	0	0	0
Environ Management/Industrial Hygiene -MS	21	10	11	0	15	2	0	1	2	1	0
Industrial Hygiene - MS	0	0	0	0	0	0	0	0	0	0	0
Non-Degree											
Certificate in Public Health	0	0	0	0	0	0	0	0	0	0	0
Public Health Professional Special Student	2	1	1	0	1	0	0	0	0	1	0
	273	90	183	0	137	25	8	25	24	46	8
Non-Matriculated											
Intercampus - Norman	15	6	9	0	5	0	1	0	0	3	6
Intercampus - OUHSC	0	0	0	0	0	0	0	0	0	0	0
Graduate College Special Student	5	2	3	0	3	0	0	0	0	1	1
	20	8	12	0	8	0	1	0	0	4	7
TOTAL	3,535	1,182	2,353	0	2,496	124	102	324	157	195	137

Key: CA-Caucasian, AA-African Amer, HA-Hispanic Amer, AP-Asian/Pacific Is, AI-Amer Indian, IN-International, UN-Unreported

Source: Office of Institutional Research, HSC

STUDENTS

The University of Oklahoma - Health Sciences Center

ENROLLMENT

Headcount Enrollment by College and Academic Level/Class

Fall 2012 and 2013

<u>Enrollment by College</u>	<u>Fall 2012 Headcount</u>	<u>Percentage Change From Fall 2012</u>	<u>Fall 2013 Headcount</u>	<u>Percentage of Total Headcount</u>
Allied Health	643	0.16 %	644	18.22 %
Dentistry	336	0.30	337	9.53
Graduate (CTS)	18	33.33	24	0.68
Medicine ¹	1,028	-0.19	1,026	29.02
Nursing	819	-6.84	763	21.58
Pharmacy	463	-3.24	448	12.67
Public Health	266	2.63	273	7.72
Non-Matriculated	32	-84.38	5	0.14
Intercampus	0	0.00	15	0.42
Total	3,605	-1.94 %	3,535	100.00 %

Enrollment by Class

Undergraduate				
Juniors	460	-0.22 %	459	12.98 %
Seniors	411	-9.49	372	10.52
5th-year Students	0	0.00	0	0.00
Special Students	4	-50.00	2	0.06
Total Undergraduate	875	-4.80	833	23.56
Graduate				
Graduate Students	790	-32.53	533	15.08
Special Students	22	-77.27	5	0.14
Intercampus Students	0	0.00	15	0.42
Total Graduate	812	-31.90	553	15.64
Professional				
Professional Students	1,918	12.04	2,149	60.79
Special Students	0	0.00	0	0.00
Total Professional	1,918	12.04	2,149	60.79
Total	3,605	-1.94 %	3,535	100.00 %

OUHSC Enrollment by Level

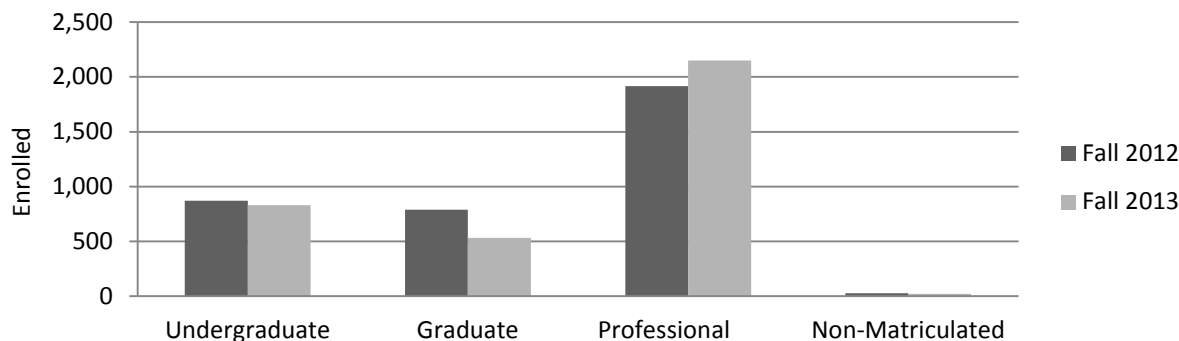

¹Includes Medicine (MD), Graduate Medicine (Basic Sciences served by the Graduate College), and Medicine-PA.

Source: Office of Institutional Research, HSC

ENROLLMENT

Headcount Enrollment by Resident Status and Full-Time/Part-Time

Fall 2013

	<u>Total</u>	<u>Resident</u>		<u>Nonresident</u>		<u>Full-Time</u>		<u>Part-Time</u>	
Undergraduate									
Allied Health	235	182	77.4%	53	22.6%	207	88.1%	28	11.9%
Dentistry	89	86	96.6%	3	3.4%	89	100.0%	0	0.0%
Medicine - PA	0	0	0.0%	0	0.0%	0	0.0%	0	0.0%
Nursing	509	427	83.9%	82	16.1%	490	96.3%	19	3.7%
Pharmacy	0	0	0.0%	0	0.0%	0	0.0%	0	0.0%
Total Undergraduate	833	695	83.4%	138	16.6%	786	94.4%	47	5.6%
Professional									
Allied Health	375	308	82.1%	67	17.9%	330	88.0%	45	12.0%
Dentistry	229	173	75.5%	56	24.5%	229	100.0%	0	0.0%
Medicine - MD	659	606	92.0%	53	8.0%	659	100.0%	0	0.0%
Nursing	238	232	97.5%	6	2.5%	79	33.2%	159	66.8%
Pharmacy	429	358	83.4%	71	16.6%	424	98.8%	5	1.2%
Public Health	219	162	74.0%	57	26.0%	130	59.4%	89	40.6%
Total Professional	2,149	1,839	85.6%	310	14.4%	1,851	86.1%	298	13.9%
Graduate									
Allied Health	34	22	64.7%	12	35.3%	16	47.1%	18	52.9%
Dentistry	19	5	26.3%	14	73.7%	15	78.9%	4	21.1%
Graduate (CTS) ¹	24	21	87.5%	3	12.5%	4	16.7%	20	83.3%
Medicine	137	65	47.4%	72	52.6%	46	33.6%	91	66.4%
Medicine - PA	230	202	87.8%	28	12.2%	229	99.6%	1	0.4%
Nursing	16	13	81.3%	3	18.8%	4	25.0%	12	75.0%
Pharmacy	19	8	42.1%	11	57.9%	7	36.8%	12	63.2%
Public Health	54	41	75.9%	13	24.1%	23	42.6%	31	57.4%
Total Graduate	533	377	70.7%	156	29.3%	344	64.5%	189	35.5%
Non-Matriculated	20	11	55.0%	9	45.0%	1	5.0%	19	95.0%
All OUHSC									
Allied Health	644	512	79.5%	132	20.5%	553	85.9%	91	14.1%
Dentistry	337	264	78.3%	73	21.7%	333	98.8%	4	1.2%
Graduate (CTS) ¹	24	21	87.5%	3	12.5%	4	16.7%	20	83.3%
Medicine ²	1,026	873	85.1%	153	14.9%	934	91.0%	92	9.0%
Nursing	763	672	88.1%	91	11.9%	573	75.1%	190	24.9%
Pharmacy	448	366	81.7%	82	18.3%	431	96.2%	17	3.8%
Public Health	273	203	74.4%	70	25.6%	153	56.0%	120	44.0%
Non-Matriculated	20	11	55.0%	9	45.0%	1	5.0%	19	95.0%
Total OUHSC	3,535	2,922	82.7%	613	17.3%	2,982	84.4%	553	15.6%

OUHSC Percent Residents & Full-Time Students

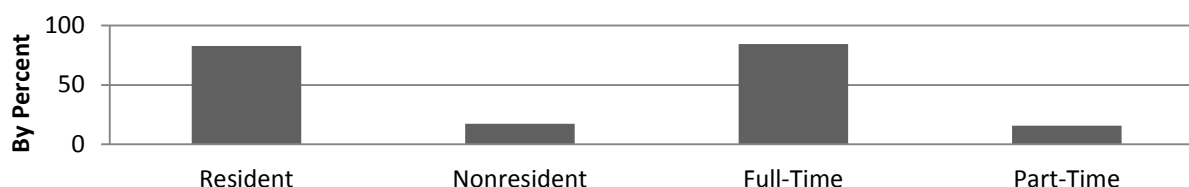

¹The Graduate College offers a degree in Clinical and Translational Sciences (CTS -24 students). The Graduate College serves all Graduate and Grad-Spec students within OUHSC excluding Medicine-PA (the Graduate College total is 323).

²Includes Medicine-MD, Graduate Medicine (Basic Sciences), and Medicine-PA.

Source: Office of Institutional Research, HSC

ENROLLMENT

Headcount Enrollment by County in Oklahoma

Fall 2006 - 2013

<u>County</u>	<u>2006</u>	<u>2007</u>	<u>2008</u>	<u>2009</u>	<u>2010</u>	<u>2011</u>	<u>2012</u>	<u>2013</u>
Adair	4	10	6	3	3	2	4	4
Alfalfa	3	0	2	3	2	4	4	4
Atoka	4	4	2	1	1	1	5	3
Beaver	1	2	2	0	2	2	2	2
Beckham	13	11	16	10	11	10	8	5
Blaine	4	7	8	9	7	5	4	6
Bryan	18	18	11	15	14	15	14	15
Caddo	11	11	11	12	20	16	11	7
Canadian	99	92	92	95	104	113	106	96
Carter	29	37	33	40	42	36	18	24
Cherokee	33	30	27	22	25	22	19	15
Choctaw	2	1	4	3	1	2	3	4
Cimmaron	2	1	0	0	1	1	1	2
Cleveland	480	447	414	386	345	402	421	423
Coal	4	5	2	1	0	1	1	2
Commanche	108	104	92	105	99	85	94	94
Cotton	1	1	1	3	2	1	3	2
Craig	5	6	4	7	8	6	2	3
Creek	29	30	26	31	24	24	21	29
Custer	34	41	35	28	22	23	26	26
Delaware	4	6	8	12	15	12	8	9
Dewey	4	3	3	3	2	0	0	1
Ellis	2	0	0	1	1	1	3	3
Garfield	37	33	42	47	36	31	36	32
Garvin	22	22	16	16	14	11	10	7
Grady	24	22	25	28	27	34	22	15
Grant	2	4	3	2	3	1	2	1
Greer	2	2	1	0	0	0	0	1
Harmon	0	0	0	1	1	0	0	0
Harper	3	2	2	1	2	2	2	1
Haskell	7	3	2	3	2	0	4	2
Hughes	6	6	7	4	2	3	2	4
Jackson	18	19	22	17	16	13	16	16
Jefferson	2	2	2	1	4	5	3	2
Johnston	5	4	4	3	4	5	5	8
Kay	22	21	23	20	28	24	20	17
Kingfisher	9	11	13	12	10	7	6	8
Kiowa	4	5	6	3	4	3	4	4
Latimer	3	3	2	4	5	0	1	2
LeFlore	15	17	16	10	9	8	8	6
Lincoln	7	3	6	9	17	12	13	11
Logan	19	18	13	15	10	16	19	21
Love	4	0	1	2	1	2	2	2

(continued)

Source: Office of Institutional Research, HSC

ENROLLMENT

Headcount Enrollment by County in Oklahoma

Fall 2006 - 2013

<u>County</u>	<u>2006</u>	<u>2007</u>	<u>2008</u>	<u>2009</u>	<u>2010</u>	<u>2011</u>	<u>2012</u>	<u>2013</u>
McClain	33	33	28	31	29	31	35	29
McCurtain	13	14	17	14	10	6	10	11
McIntosh	6	10	13	13	11	6	5	4
Major	5	6	8	10	8	6	4	3
Marshall	2	3	3	2	0	0	2	4
Mayes	11	15	12	18	18	15	12	10
Murray	9	7	1	4	7	6	6	1
Muskogee	41	41	32	34	42	31	32	32
Noble	9	4	6	5	4	7	10	8
Nowata	0	1	1	3	7	4	3	3
Okfuskee	6	6	4	5	7	6	3	1
Oklahoma	854	832	822	847	862	789	782	782
Okmulgee	15	18	17	19	18	10	8	13
Osage	21	11	8	14	14	18	18	13
Ottawa	8	10	19	20	31	20	13	13
Pawnee	12	10	8	5	3	3	3	3
Payne	98	84	83	78	72	66	70	68
Pittsburg	28	27	27	26	21	22	21	19
Ponotoc	41	39	37	31	28	27	19	20
Pottawatomie	56	53	46	42	41	50	53	50
Pushmataha	5	5	5	4	4	2	3	2
Roger Mills	1	1	1	1	1	2	1	1
Rogers	45	54	61	49	50	72	69	66
Seminole	13	11	10	9	12	10	6	5
Sequoyah	12	16	19	16	10	6	7	8
Stephens	37	33	40	32	42	39	31	30
Texas	3	4	3	5	5	2	4	5
Tillman	4	5	4	3	1	2	4	3
Tulsa	585	584	592	583	607	582	578	549
Wagoner	13	11	11	7	14	31	33	30
Washington	28	27	27	23	33	39	32	27
Washita	2	5	7	8	6	6	6	4
Woods	6	6	7	4	4	7	9	8
Woodward	8	11	9	6	4	1	3	6
Not Reported	6	9	7	14	0	11	19	11
Out-Of-State	436	509	731	799	705	544	546	559
Foreign	165	178	200	192	177	184	192	195
OUHSC Total	3,742	3,757	3,931	3,964	3,854	3,624	3,605	3,535

Source: Office of Institutional Research, HSC

STUDENTS

The University of Oklahoma - Health Sciences Center

ENROLLMENT

Headcount Enrollment by State

Fall 2006 - 2013

<u>State</u>	<u>2006</u>	<u>2007</u>	<u>2008</u>	<u>2009</u>	<u>2010</u>	<u>2011</u>	<u>2012</u>	<u>2013</u>
Alabama	2	2	5	6	4	3	4	3
Alaska	1	4	4	2	1	1	1	2
Arizona	15	16	15	14	11	13	9	15
Arkansas	23	24	31	26	27	29	27	32
California	34	58	255	310	200	48	43	40
Colorado	12	15	12	10	16	14	18	22
Connecticut	0	0	1	2	3	2	1	1
Delaware	0	0	0	0	0	0	0	0
Dist. Columbia	0	0	0	0	0	0	0	0
Florida	9	9	8	14	14	16	11	9
Georgia	6	1	2	1	2	5	7	7
Hawaii	0	0	0	0	1	1	0	0
Idaho	6	6	6	5	5	3	3	4
Illinois	11	13	15	14	13	11	12	15
Indiana	4	4	3	4	3	2	1	1
Iowa	7	6	4	2	4	4	2	2
Kansas	18	26	25	33	43	32	26	34
Kentucky	2	1	1	1	0	0	3	3
Louisiana	5	7	7	11	9	6	7	6
Maine	1	0	0	0	0	0	0	1
Maryland	4	3	4	2	4	2	3	5
Massachusetts	5	6	7	7	4	3	2	3
Michigan	9	11	13	10	6	5	7	7
Minnesota	7	6	4	4	5	3	7	8
Mississippi	3	4	4	2	6	4	6	2
Missouri	18	21	21	22	24	27	27	24
Montana	0	0	1	1	1	1	1	1
Nebraska	2	3	4	3	6	7	6	3
Nevada	2	1	2	3	2	4	5	6
New Hampshire	2	0	0	0	0	0	1	2
New Jersey	3	3	1	1	0	0	1	1
New Mexico	3	6	5	5	3	6	6	5
New York	4	3	3	4	5	8	6	5
North Carolina	3	6	5	4	4	3	3	5
North Dakota	0	1	0	0	0	1	1	1

(continued)

ENROLLMENT

Headcount Enrollment by State

Fall 2006 - 2013

<u>State</u>	<u>2006</u>	<u>2007</u>	<u>2008</u>	<u>2009</u>	<u>2010</u>	<u>2011</u>	<u>2012</u>	<u>2013</u>
Ohio	3	5	5	6	5	6	8	7
Oklahoma	3,141	3,070	3,000	2,973	2,972	2,896	2,867	2,781
Oregon	6	6	8	7	7	4	5	5
Pennsylvania	3	5	6	10	9	11	10	6
Rhode Island	1	1	1	1	1	1	1	1
South Carolina	1	5	6	5	4	3	3	1
South Dakota	1	1	1	0	0	1	1	3
Tennessee	10	8	6	12	10	8	5	2
Texas	145	164	180	192	190	206	210	210
Utah	24	29	28	26	28	21	23	19
Vermont	0	1	1	0	2	1	1	0
Virginia	5	5	2	2	4	4	5	6
Washington	8	6	8	9	11	6	5	12
West Virginia	0	1	1	0	0	0	0	0
Wisconsin	2	5	6	2	3	6	6	5
Wyoming	0	1	2	2	3	2	5	5
Not Reported	5	0	2	2	2	0	1	2
Foreign	165	178	200	192	177	184	192	195
OUHSC Total	3,742	3,757	3,931	3,964	3,854	3,624	3,605	3,535

Source: Office of Institutional Research, HSC

ENROLLMENT

Headcount Enrollment of International Students by Nationality Fall 2006 - 2013

Country	2006	2007	2008	2009	2010	2011	2012	2013
Afghanistan	0	0	0	0	1	1	0	0
Albania	1	1	0	0	0	0	0	0
Andorra	0	0	0	1	0	0	0	0
Argentina	0	0	0	0	0	1	2	1
Australia	3	2	1	1	1	0	0	1
Bahamas	0	0	0	0	0	1	0	0
Bangladesh	1	1	2	2	1	5	4	8
Benin	0	0	0	0	0	0	1	0
Brazil	1	1	3	2	1	1	1	1
Bulgaria	0	1	0	1	1	0	0	1
Burkina Faso	0	1	1	1	1	1	1	0
Cameroon	1	1	2	0	0	0	3	5
Canada	8	4	5	10	7	8	7	6
Chile	0	0	0	0	0	0	0	0
China	27	27	25	31	37	33	35	35
Columbia	0	0	0	0	0	0	0	0
Costa Rica	2	0	0	0	0	1	0	0
Cote d'Ivoire	0	0	0	0	0	0	1	1
Cuba	0	1	1	1	0	0	0	0
Cyprus	0	0	0	1	1	0	0	0
Dominica	0	1	1	1	1	2	1	1
Ecuador	0	1	0	0	0	1	1	1
Egypt	2	2	4	3	2	1	3	1
Eritrea	1	0	0	0	0	0	0	0
Ethiopia	0	0	1	1	1	1	0	0
France	1	2	0	0	0	0	1	1
Germany	1	0	3	2	2	3	1	1
Ghana	5	6	5	2	2	2	1	3
Greece	0	1	1	1	1	0	0	0
Grenada	1	1	0	0	0	0	1	1
Guatemala	0	0	1	1	0	0	0	0
Haiti	0	0	0	0	0	0	2	2
Honduras	0	0	0	0	0	0	0	0
Hong Kong	1	1	1	1	1	0	0	1
Hungary	0	0	1	0	0	0	0	0
India	32	32	40	34	27	35	31	27
Indonesia	0	0	1	2	1	0	1	1
Iran	5	5	4	2	4	3	4	3
Iraq	0	0	2	3	1	0	1	1
Ireland	0	0	0	0	0	1	1	0
Israel	0	1	1	1	1	0	0	0
Italy	0	1	0	0	0	0	1	1
Jamaica	0	0	0	0	0	0	0	0
Japan	2	1	1	2	1	0	1	0
Jordan	0	0	0	4	3	2	3	3
Kenya	5	4	6	4	7	10	8	8
Korea, North	1	1	1	0	0	0	0	0
Korea, South	8	10	12	12	14	14	14	12
Kuwait	0	0	0	0	0	1	1	1
Kazakhstan	1	1	0	0	0	0	0	0
Lebanon	0	0	1	1	0	0	0	2
(Continued)								

Source: Office of Institutional Research, HSC

ENROLLMENT

Headcount Enrollment of International Students by Nationality Fall 2006 - 2013

Country	2006	2007	2008	2009	2010	2011	2012	2013
Liberia	2	1	0	0	0	0	0	0
Libya	0	0	0	0	0	0	0	0
Lithuania	0	0	1	1	0	0	0	0
Malawi	0	0	0	0	1	1	0	0
Malaysia	8	6	4	3	4	3	2	3
Mali	0	0	1	1	0	0	1	1
Mauritius	0	0	1	1	1	0	0	0
Mexico	0	0	2	0	0	2	4	4
Mongolia	1	1	1	0	0	0	0	0
Morocco	2	2	2	1	1	0	0	0
Mozambique	0	0	0	0	0	0	0	0
Nepal	2	4	5	6	6	7	8	13
Netherlands	1	1	1	0	0	0	0	0
New Zealand	0	1	1	1	1	1	1	1
Niger	0	0	0	0	0	0	0	0
Nigeria	3	12	11	7	6	7	7	6
Norway	0	0	0	0	0	1	1	0
Oman	1	0	0	0	0	0	0	0
Pakistan	8	7	4	3	6	8	8	9
Panama	0	0	0	0	0	0	0	0
Peru	0	0	1	1	0	0	0	0
Philippines	0	2	2	2	3	1	1	3
Puerto Rico	0	0	0	0	0	1	0	0
Reunion	0	0	0	0	0	0	0	0
Romania	2	2	2	4	3	2	1	0
Russia	1	3	4	4	4	4	2	3
Rwanda	0	1	1	0	0	0	1	1
Saudi Arabia	1	1	1	1	1	2	3	1
Sierra Leone	0	0	0	0	1	1	1	0
South Africa	2	1	1	1	1	1	1	0
Spain	2	1	1	1	1	1	1	2
Sri Lanka	0	0	0	0	1	0	1	0
Swaziland	0	1	1	0	0	0	0	0
Sweden	0	0	1	1	0	0	0	0
Syria	0	1	1	1	1	0	0	1
Taiwan	2	2	3	2	1	2	1	1
Thailand	0	0	0	0	0	0	1	1
Trinidad Tobago	0	0	1	1	0	0	0	1
Turkey	1	1	0	0	1	1	1	1
Uganda	0	1	1	0	1	1	1	1
Ukraine	1	2	2	3	4	2	1	0
United Arab Emirates	1	1	1	1	0	0	0	0
United Kingdom	4	2	3	4	2	1	1	1
United States	3,577	3,579	3,731	3,772	3,677	3,440	3,413	3,340
Venezuela	0	1	1	1	1	1	2	1
Vietnam	6	4	5	5	3	3	7	9
Yugoslavia	1	1	1	1	0	0	0	0
Zambia	0	1	1	1	2	2	1	1
Zimbabwe	3	3	4	4	0	0	0	0
Not Reported	0	0	0	1	0	0	0	0
OUHSC Total	3,742	3,757	3,931	3,964	3,854	3,624	3,605	3,535

Source: Office of Institutional Research, HSC

STUDENTS

The University of Oklahoma - Health Sciences Center

ADMISSIONS

Applicants Summary by Level and College Academic Years* 2005-06 - 2012-13

<u>Level/College</u>	<u>2005-06</u>	<u>2006-07</u>	<u>2007-08</u>	<u>2008-09</u>	<u>2009-10</u>	<u>2010-11</u>	<u>2011-12</u>	<u>2012-13</u>
Undergraduate								
Allied Health	325	297	234	232	219	222	232	202
Dentistry	126	142	125	139	114	124	119	107
Medicine - PA	0	0	0	0	0	0	0	0
Nursing	1,092	1,254	1,077	1,616	1,891	1,335	1,318	1,324
Pharmacy	0	0	0	0	0	0	0	0
Total	1,543	1,693	1,436	1,987	2,224	1,681	1,669	1,633
Professional								
Allied Health	355	414	436	464	645	567	549	586
Dentistry	529	598	651	656	425	501	606	654
Medicine - MD	1,007	1,081	1,289	1,487	1,218	1,159	1,111	1,099
Nursing	1	20	16	18	13	34	49	10
Pharmacy	491	463	340	282	283	534	485	378
Public Health	341	272	269	280	254	250	291	281
Total	2,724	2,848	3,001	3,187	2,838	3,045	3,091	3,008
Graduate								
Allied Health	135	103	73	56	42	37	51	41
Dentistry	150	143	142	143	145	146	120	110
Graduate (CTS) ¹	0	0	0	0	5	8	8	10
Medicine	164	177	193	185	209	163	144	146
Medicine - PA	176	176	176	367	386	298	323	352
Nursing	364	451	374	450	376	383	448	410
Pharmacy	42	25	34	35	26	31	24	30
Public Health	77	68	83	53	76	54	64	61
Total	1,108	1,143	1,075	1,289	1,265	1,120	1,182	1,160
Non-Matriculated²	38	32	53	46	71	51	60	50
OUHSC								
Allied Health	815	814	743	752	906	826	832	829
Dentistry	805	883	918	938	684	771	845	871
Graduate (CTS) ¹	0	0	0	0	5	8	8	10
Medicine ³	1,347	1,434	1,658	2,039	1,813	1,620	1,578	1,597
Nursing	1,457	1,725	1,467	2,084	2,280	1,752	1,815	1,744
Pharmacy	533	488	374	317	309	565	509	408
Public Health	418	340	352	333	330	304	355	342
Non-Matriculated	38	32	53	46	71	51	60	50
Total	5,413	5,716	5,565	6,509	6,398	5,897	6,002	5,851

*An Academic Year is based on the Summer and Fall semesters of the base year and the Spring semester of the following year.

¹The Graduate College offers a degree in Clinical and Translational Sciences (CTS -10 applicants). The Graduate College serves all graduate applicants within OUHSC excluding Medicine-PA (total for this academic year is 858).

²Non-Matriculated applicants include all Special Student and Inter-Campus applicants.

³Includes Medicine (MD), Graduate Medicine (Basic Sciences served by the Graduate College), and Medicine-PA.

Source: Office of Institutional Research, HSC

ADMISSIONS

Applicants Admitted Summary by Level and College

Academic Years* 2005-06 - 2012-13

<u>Level/College</u>	<u>2005-06</u>	<u>2006-07</u>	<u>2007-08</u>	<u>2008-09</u>	<u>2009-10</u>	<u>2010-11</u>	<u>2011-12</u>	<u>2012-13</u>
Undergraduate								
Allied Health	124	132	117	141	138	150	164	144
Dentistry	51	46	49	50	50	49	52	49
Medicine - PA	0	0	0	0	0	0	0	0
Nursing	489	633	633	816	731	505	461	460
Pharmacy	0	0	0	0	0	0	0	0
Total	664	811	799	1,007	919	704	677	653
Professional								
Allied Health	126	196	203	212	226	234	223	219
Dentistry	86	75	78	93	75	82	105	85
Medicine - MD	183	203	202	200	216	217	211	213
Nursing	0	10	9	7	3	13	13	7
Pharmacy	155	163	155	146	137	171	152	179
Public Health	185	177	169	185	151	184	182	201
Total	735	824	816	843	808	901	886	904
Graduate								
Allied Health	65	28	19	25	18	27	21	20
Dentistry	6	6	6	7	101	7	6	6
Graduate (CTS) ¹	0	0	0	0	5	7	7	4
Medicine	53	48	64	40	59	41	45	42
Medicine - PA	54	53	56	87	101	92	87	86
Nursing	192	238	131	159	149	157	179	191
Pharmacy	4	3	5	4	2	7	6	4
Public Health	14	18	16	15	19	24	18	21
Total	388	394	297	337	454	362	369	374
Non-Matriculated²	27	27	30	43	37	46	49	43
OUHSC								
Allied Health	315	356	339	378	382	411	408	383
Dentistry	143	127	133	150	226	138	163	140
Graduate (CTS) ¹	0	0	0	0	5	7	7	4
Medicine ³	290	304	322	327	376	350	343	341
Nursing	681	881	773	982	883	675	653	658
Pharmacy	159	166	160	150	139	178	158	183
Public Health	199	195	185	200	170	208	200	222
Non-Matriculated	27	27	30	43	37	46	49	43
Total	1,814	2,056	1,942	2,230	2,218	2,013	1,981	1,974

*An Academic Year is based on the Summer and Fall semesters of the base year and the Spring semester of the following year.

¹The Graduate College offers a degree in Clinical and Translational Sciences (CTS - 4 admits). The Graduate College serves all Graduate and Grad-Spec admits within OUHSC excluding Medicine-PA (total for this academic year is 331).

²Non-Matriculated applicants include all Special Student and Inter-Campus applicants.

³Includes Medicine (MD), Graduate Medicine (Basic Sciences served by the Graduate College), and Medicine-PA.

Source: Office of Institutional Research, HSC

ADMISSIONS

Applicants Admitted and Enrolled Summary by Level and College

Academic Years* 2005-06 - 2012-13

<u>Level/College</u>	<u>2005-06</u>	<u>2006-07</u>	<u>2007-08</u>	<u>2008-09</u>	<u>2009-10</u>	<u>2010-11</u>	<u>2011-12</u>	<u>2012-13</u>
Undergraduate								
Allied Health	115	124	106	123	114	120	136	119
Dentistry	48	44	47	44	45	45	46	45
Medicine - PA	0	0	0	0	0	0	0	0
Nursing	333	454	495	613	587	383	338	335
Pharmacy	0	0	0	0	0	0	0	0
Total	496	622	648	780	746	548	520	499
Professional								
Allied Health	109	146	156	148	138	144	153	154
Dentistry	60	57	58	61	54	53	56	55
Medicine - MD	152	160	163	164	166	163	161	160
Nursing	0	5	6	3	2	0	10	7
Pharmacy	134	141	126	118	109	113	111	109
Public Health	117	91	104	96	71	97	81	92
Total	572	600	613	590	540	570	572	577
Graduate								
Allied Health	40	25	15	15	18	16	13	15
Dentistry	6	4	6	7	6	7	6	6
Graduate (CTS) ¹	0	0	0	0	5	5	7	4
Medicine	42	32	46	22	38	34	33	31
Medicine - PA	50	49	51	76	81	75	80	81
Nursing	123	153	78	98	107	100	94	98
Pharmacy	3	2	4	3	2	4	6	3
Public Health	10	9	8	8	7	4	4	8
Total	274	274	208	229	264	245	243	246
Non-Matriculated²	27	14	28	40	59	41	41	38
OUHSC								
Allied Health	264	295	277	286	270	280	302	288
Dentistry	114	105	111	112	105	105	108	106
Graduate (CTS) ¹	0	0	0	0	5	5	7	4
Medicine ³	244	241	260	262	285	272	274	272
Nursing	456	612	579	714	696	483	442	440
Pharmacy	137	143	130	121	111	117	117	112
Public Health	127	100	112	104	78	101	85	100
Non-Matriculated	27	14	28	40	59	41	49	38
Total	1,369	1,510	1,497	1,639	1,609	1,404	1,384	1,360

*An Academic Year is based on the Summer and Fall semesters of the base year and the Spring semester of the following year.

¹The Graduate College offers a degree in Clinical and Translational Sciences (CTS - 4 new admits). The Graduate College serves all Graduate and Grad-Spec new admits within OUHSC excluding Medicine-PA (total for this academic year is 203).

²Non-Matriculated applicants include all Special Student and Inter-Campus applicants.

³Includes Medicine (MD), Graduate Medicine (Basic Sciences served by the Graduate College), and Medicine-PA.

Source: Office of Institutional Research, HSC

ADMISSIONS

Applicants Comparison by Level and College

Fall 2012 and 2013

	<u>2012</u>	<u>2013</u>	<u>% Increase</u>
Undergraduate			
Allied Health	93	94	1.1%
Dentistry	107	120	12.1%
Medicine - PA	0	0	0.0%
Nursing	751	807	7.5%
Pharmacy	0	0	0.0%
Total	951	1,021	7.4%
Professional			
Allied Health	164	202	23.2%
Dentistry	654	629	-3.8%
Medicine - MD	1,099	1,143	4.0%
Nursing	4	8	100.0%
Pharmacy	378	450	19.0%
Public Health	227	240	5.7%
Total	2,526	2,672	5.8%
Graduate			
Allied Health	29	35	20.7%
Dentistry	0	0	0.0%
Graduate (CTS) ¹	7	8	0.0%
Medicine	141	140	-0.7%
Medicine - PA	352	377	7.1%
Nursing	123	51	-58.5%
Pharmacy	30	44	46.7%
Public Health	59	51	-13.6%
Total	741	706	-4.7%
Non-Matriculated	15	7	-53.3%
OUHSC			
Allied Health	286	331	15.7%
Dentistry	761	749	-1.6%
Graduate (CTS) ¹	7	8	0.0%
Medicine ²	1,592	1,660	4.3%
Nursing	878	866	-1.4%
Pharmacy	408	494	21.1%
Public Health	286	291	1.7%
Non-Matriculated	15	7	-53.3%
Total	4,233	4,406	4.1%

OUHSC Applicants by Level

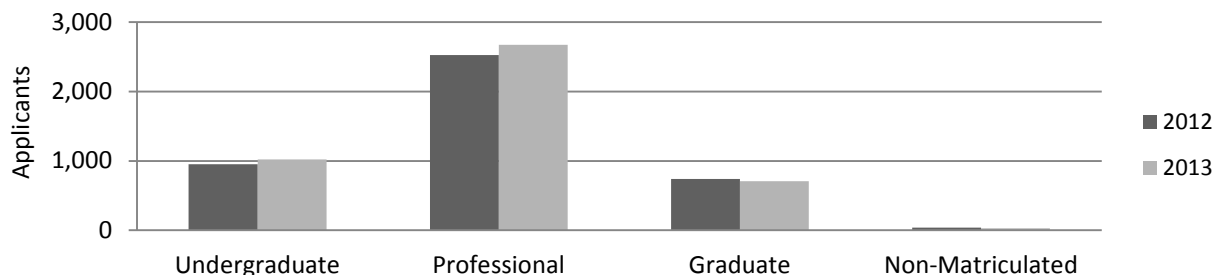

¹The Graduate College offers a degree in Clinical and Translational Sciences (CTS - 8 applicants). The Graduate College serves all Graduate and Grad-Spec applicants within OUHSC excluding Medicine-PA (total for this Fall is 332).

²Includes Medicine (MD), Graduate Medicine (Basic Sciences served by the Graduate College), and Medicine-PA.

Source: Office of Institutional Research, HSC

ADMISSIONS

Applicants Admitted Comparison by Level and College

Fall 2012 and 2013

	<u>2012</u>	<u>2013</u>	<u>% Increase</u>
Undergraduate			
Allied Health	64	64	0.0%
Dentistry	49	47	-4.1%
Medicine - PA	0	0	0.0%
Nursing	292	265	-9.2%
Pharmacy	0	0	0.0%
Total	405	376	-7.2%
Professional			
Allied Health	85	100	17.6%
Dentistry	85	83	-2.4%
Medicine - MD	213	197	-7.5%
Nursing	0	4	100.0%
Pharmacy	178	164	-7.9%
Public Health	161	167	3.7%
Total	722	715	-1.0%
Graduate			
Allied Health	8	10	25.0%
Dentistry	0	0	0.0%
Graduate (CTS) ¹	4	6	50.0%
Medicine	35	31	-11.4%
Medicine - PA	86	82	-4.7%
Nursing	70	29	-58.6%
Pharmacy	4	5	25.0%
Public Health	18	17	-5.6%
Total	225	180	-20.0%
Non-Matriculated	8	5	-37.5%
OUHSC			
Allied Health	157	174	10.8%
Dentistry	134	130	-3.0%
Graduate (CTS) ¹	4	6	0.0%
Medicine ²	334	310	-7.2%
Nursing	362	298	-17.7%
Pharmacy	182	169	-7.1%
Public Health	179	184	2.8%
Non-Matriculated	8	5	-37.5%
Total	1,360	1,276	-6.2%

OUHSC Admitted by Level

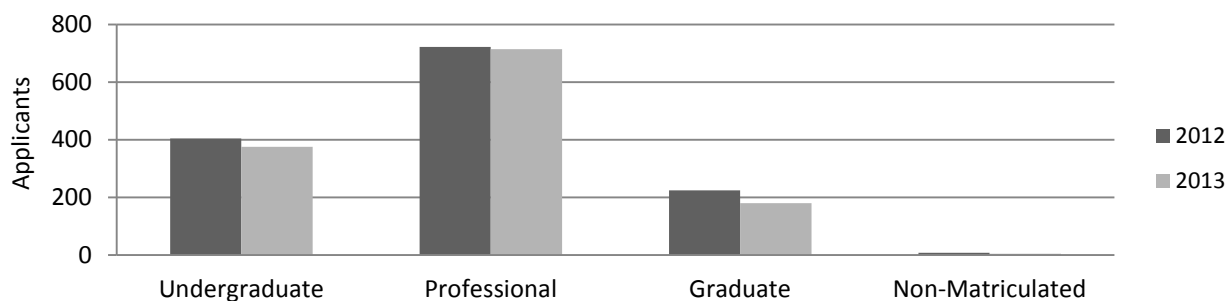

¹The Graduate College offers a degree in Clinical and Translational Sciences (CTS - 6 admits). The Graduate College serves all Graduate and Grad-Spec admits within OUHSC excluding Medicine-PA (total for this Fall is 103).

²Includes Medicine (MD), Graduate Medicine (Basic Sciences served by the Graduate College), and Medicine-PA.

Source: Office of Institutional Research, HSC

ADMISSIONS

Applicants Admitted and Enrolled Summary by Level and College

Fall 2012 and 2013

	<u>2012</u>	<u>2013</u>	<u>% Increase</u>
Undergraduate			
Allied Health	57	56	-1.8%
Dentistry	46	44	-4.3%
Medicine - PA	0	0	0.0%
Nursing	219	212	-3.2%
Pharmacy	0	0	0.0%
Total	322	312	-3.1%
Professional			
Allied Health	48	42	-12.5%
Dentistry	55	61	10.9%
Medicine - MD	159	164	3.1%
Nursing	0	1	100.0%
Pharmacy	108	95	-12.0%
Public Health	72	71	-1.4%
Total	442	434	-1.8%
Graduate			
Allied Health	8	8	0.0%
Dentistry	0	0	0.0%
Graduate (CTS) ¹	4	6	50.0%
Medicine	27	26	-3.7%
Medicine - PA	81	77	-4.9%
Nursing	38	1	-97.4%
Pharmacy	3	3	0.0%
Public Health	8	10	25.0%
Total	169	131	-22.5%
Non-Matriculated	4	5	25.0%
OUHSC			
Allied Health	113	106	-6.2%
Dentistry	101	105	4.0%
Graduate (CTS) ¹	4	6	50.0%
Medicine ²	267	267	0.0%
Nursing	257	214	-16.7%
Pharmacy	111	98	-11.7%
Public Health	80	81	1.3%
Non-Matriculated	4	5	25.0%
Total	937	882	-5.9%

OUHSC Admitted & Enrolled by Level

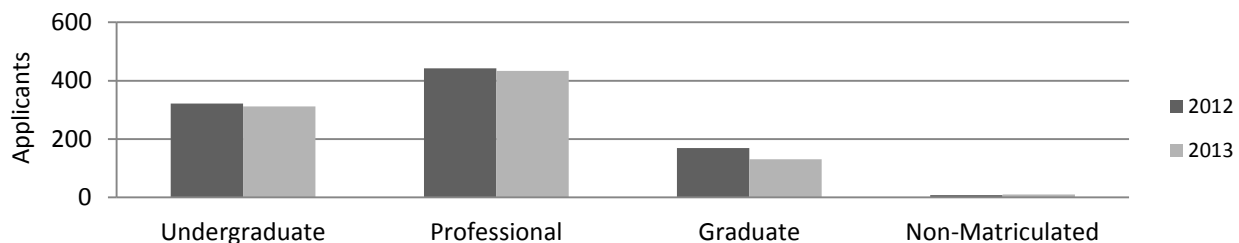

¹The Graduate College offers a degree in Clinical and Translational Sciences (CTS - 6 new admits). The Graduate College serves all Graduate and Grad-Spec new admits within OUHSC excluding Medicine-PA (total for this Fall is 59).

²Includes Medicine (MD), Graduate Medicine (Basic Sciences served by the Graduate College), and Medicine-PA.

Source: Office of Institutional Research, HSC

ADMISSIONS

Applicant Matriculation Summary by Level and College

Fall 2013

<u>Level/College</u>	<u>App</u>	<u>Adm</u>	<u>% Adm</u>	<u>Enr</u>	<u>% Enr*</u>
Undergraduate					
Allied Health	94	64	68%	56	88%
Dentistry	120	47	39%	44	94%
Medicine - PA	0	0	0%	0	0%
Nursing	807	265	33%	212	80%
Pharmacy	0	0	0%	0	0%
Total	1,021	376	37%	312	83%
Professional					
Allied Health	202	100	50%	42	42%
Dentistry	629	83	13%	61	73%
Medicine - MD	1,143	197	17%	164	83%
Nursing	8	4	50%	1	0%
Pharmacy	450	164	36%	95	58%
Public Health	240	167	70%	71	43%
Total	2,672	715	27%	434	61%
Graduate					
Allied Health	35	10	29%	8	80%
Dentistry	0	0	0%	0	0%
Graduate (CTS) ¹	8	6	75%	6	100%
Medicine	140	31	22%	26	84%
Medicine - PA	377	82	22%	77	0%
Nursing	51	29	57%	1	3%
Pharmacy	44	5	11%	3	60%
Public Health	51	17	33%	10	59%
Total	706	180	25%	131	73%
Non-Matriculated	7	5	71%	5	100%
OUHSC					
Allied Health	331	174	53%	106	61%
Dentistry	749	130	17%	105	81%
Graduate (CTS) ¹	8	6	75%	6	100%
Medicine ²	1,660	310	19%	267	86%
Nursing	866	298	34%	214	72%
Pharmacy	494	169	34%	98	58%
Public Health	291	184	63%	81	44%
Non-Matriculated	7	5	71%	5	100%
Total	4,406	1,276	29%	882	69%

OUHSC Matriculation by Level



* %ENR represents the percent of those admitted that actually enrolled.

¹The Graduate College offers a degree in Clinical and Translational Sciences (CTS - 6 new admits). The Graduate College serves all Graduate and Grad-Spec new admits within OUHSC excluding Medicine-PA (total for this Fall is 59).

²Includes Medicine (MD), Graduate Medicine (Basic Sciences served by the Graduate College), and Medicine-PA.

Source: Office of Institutional Research, HSC

MATRICULATION

Matriculation of Degree Seeking Students

by College and Race/Ethnicity within Program Level

Academic Year: 2002-03

Program Level/College	Total	Enrolled		Graduated		Continuing		Changed Major		Dropped	
		Num	%-Tot ¹	Num	%-Coll ²	Num	%-Coll	Num	%-Coll	Num	%-Coll
UNDERGRAD TOTAL:	343			317	92.4%	0	0.0%	5	1.5%	21	6.1%
Allied Health		92	26.8%	89	96.7%	0	0.0%	2	2.2%	1	1.1%
Dentistry		34	9.9%	34	100.0%	0	0.0%	0	0.0%	0	0.0%
Medicine - PA		0	0.0%	0	0.0%	0	0.0%	0	0.0%	0	0.0%
Nursing		217	63.3%	194	89.4%	0	0.0%	3	1.4%	20	9.2%
Pharmacy		0	0.0%	0	0.0%	0	0.0%	0	0.0%	0	0.0%
PROFESSIONAL TOTAL:	516			489	94.8%	0	0.0%	5	1.0%	22	4.3%
Allied Health		79	15.3%	67	84.8%	0	0.0%	3	3.8%	9	0.0%
Dentistry		80	15.5%	77	96.3%	0	0.0%	0	0.0%	3	3.8%
Medicine - MD		145	28.1%	142	97.9%	0	0.0%	1	0.7%	2	1.4%
Nursing		0	0.0%	0	0.0%	0	0.0%	0	0.0%	0	0.0%
Pharmacy		212	41.1%	203	95.8%	0	0.0%	1	0.5%	8	3.8%
GRADUATE TOTAL:	439			253	57.6%	0	0.0%	133	30.3%	53	12.1%
Allied Health		32	7.3%	25	78.1%	0	0.0%	3	9.4%	4	12.5%
Dentistry		4	0.9%	4	100.0%	0	0.0%	0	0.0%	0	0.0%
Medicine		14	3.2%	12	85.7%	0	0.0%	0	0.0%	2	14.3%
Medicine - PA		149	33.9%	148	99.3%	0	0.0%	1	0.7%	0	0.0%
Nursing		88	20.0%	52	59.1%	0	0.0%	12	13.6%	24	27.3%
Pharmacy		2	0.5%	0	0.0%	0	0.0%	2	100.0%	0	0.0%
Public Health		150	34.2%	12	8.0%	0	0.0%	115	76.7%	23	15.3%
TOTAL OUHSC	1,298	100.0%	1,059	81.6%	0	0.0%	143	11.0%	96	7.4%	

Program Level/Ethnicity	Total	Enrolled		Graduated		Continuing		Changed Major		Dropped	
		Num	%-Tot	Num	%-Eth ³	Num	%-Eth	Num	%-Eth	Num	%-Eth
UNDERGRAD TOTAL:	343			317	92.4%	0	0.0%	5	1.5%	21	6.1%
Caucasian		267	77.8%	252	94.4%	0	0.0%	3	1.1%	12	4.5%
African American		19	5.5%	17	89.5%	0	0.0%	0	0.0%	2	10.5%
Hispanic		5	1.5%	4	80.0%	0	0.0%	0	0.0%	1	20.0%
Asian/Pacific Island		8	2.3%	6	75.0%	0	0.0%	1	12.5%	1	12.5%
American Indian		34	9.9%	29	85.3%	0	0.0%	1	2.9%	4	11.8%
International		7	2.0%	6	85.7%	0	0.0%	0	0.0%	1	14.3%
Unreported		3	0.9%	3	100.0%	0	0.0%	0	0.0%	0	0.0%
PROFESSIONAL TOTAL:	516			489	94.8%	0	0.0%	5	1.0%	22	4.3%
Caucasian		384	74.4%	361	94.0%	0	0.0%	4	1.0%	19	4.9%
African American		13	2.5%	12	92.3%	0	0.0%	0	0.0%	1	7.7%
Hispanic		6	1.2%	6	100.0%	0	0.0%	0	0.0%	0	0.0%
Asian/Pacific Island		41	7.9%	40	97.6%	0	0.0%	0	0.0%	1	2.4%
American Indian		52	10.1%	51	98.1%	0	0.0%	1	1.9%	0	0.0%
International		17	3.3%	17	100.0%	0	0.0%	0	0.0%	0	0.0%
Unreported		3	0.6%	2	66.7%	0	0.0%	0	0.0%	1	33.3%
GRADUATE TOTAL:	439			253	57.6%	0	0.0%	133	30.3%	53	12.1%
Caucasian		305	69.5%	204	66.9%	0	0.0%	69	22.6%	32	10.5%
African American		23	5.2%	4	17.4%	0	0.0%	14	60.9%	5	21.7%
Hispanic		11	2.5%	7	63.6%	0	0.0%	2	18.2%	2	18.2%
Asian/Pacific Island		17	3.9%	9	52.9%	0	0.0%	6	35.3%	2	11.8%
American Indian		28	6.4%	13	46.4%	0	0.0%	10	35.7%	5	17.9%
International		50	11.4%	15	30.0%	0	0.0%	31	62.0%	4	8.0%
Unreported		5	1.1%	1	20.0%	0	0.0%	1	20.0%	3	60.0%
TOTAL OUHSC	1,298	100.0%	1,059	81.6%	0	0.0%	143	11.0%	96	7.4%	

¹%-Tot = Percent of Total for Program Level

³%-Eth = Percent of Total for Ethnicity within Program Level

²%-Coll = Percent of Total for that College within Program Level

Source: Office of Institutional Research, HSC

STUDENTS

The University of Oklahoma - Health Sciences Center

MATRICULATION

Matriculation of Degree Seeking Students

by College and Race/Ethnicity within Program Level

Academic Year: 2003-04

Program Level/College	Total	Enrolled		Graduated		Continuing		Changed Major		Dropped	
		Num	%-Tot ¹	Num	%-Coll ²	Num	%-Coll	Num	%-Coll	Num	%-Coll
UNDERGRAD TOTAL:	425			396	93.2%	0	0.0%	4	0.9%	25	5.9%
Allied Health		112	26.4%	98	87.5%	0	0.0%	4	3.6%	10	8.9%
Dentistry		40	9.4%	37	92.5%	0	0.0%	0	0.0%	3	7.5%
Medicine - PA		0	0.0%	0	0.0%	0	0.0%	0	0.0%	0	0.0%
Nursing		273	64.2%	261	95.6%	0	0.0%	0	0.0%	12	4.4%
Pharmacy		0	0.0%	0	0.0%	0	0.0%	0	0.0%	0	0.0%
PROFESSIONAL TOTAL:	503			447	88.9%	0	0.0%	7	1.4%	49	9.7%
Allied Health		99	19.7%	86	86.9%	0	0.0%	1	1.0%	12	12.1%
Dentistry		58	11.5%	57	98.3%	0	0.0%	0	0.0%	1	1.7%
Medicine - MD		136	27.0%	132	97.1%	0	0.0%	2	1.5%	2	1.5%
Nursing		0	0.0%	0	0.0%	0	0.0%	0	0.0%	0	0.0%
Pharmacy		124	24.7%	117	94.4%	0	0.0%	0	0.0%	7	5.6%
Public Health		86	0.0%	55	64.0%	0	0.0%	4	4.7%	27	31.4%
GRADUATE TOTAL:	208			170	81.7%	0	0.0%	7	3.4%	31	14.9%
Allied Health		36	17.3%	31	86.1%	0	0.0%	2	5.6%	3	8.3%
Dentistry		5	2.4%	5	100.0%	0	0.0%	0	0.0%	0	0.0%
Medicine		25	12.0%	22	88.0%	0	0.0%	1	4.0%	2	8.0%
Medicine - PA		51	24.5%	50	98.0%	0	0.0%	0	0.0%	1	2.0%
Nursing		83	39.9%	57	68.7%	0	0.0%	4	4.8%	22	26.5%
Pharmacy		2	1.0%	1	50.0%	0	0.0%	0	0.0%	1	50.0%
Public Health		6	2.9%	4	66.7%	0	0.0%	0	0.0%	2	33.3%
TOTAL OUHSC	1,136	100.0%		1,013	89.2%	0	0.0%	18	1.6%	105	9.2%
Program Level/Ethnicity	Total	Enrolled		Graduated		Continuing		Changed Major		Dropped	
		Num	%-Tot	Num	%-Eth ³	Num	%-Eth	Num	%-Eth	Num	%-Eth
UNDERGRAD TOTAL:	425			396	93.2%	0	0.0%	4	0.9%	25	5.9%
Caucasian		334	78.6%	312	93.4%	0	0.0%	3	0.9%	19	5.7%
African American		16	3.8%	16	100.0%	0	0.0%	0	0.0%	0	0.0%
Hispanic		12	2.8%	11	91.7%	0	0.0%	0	0.0%	1	8.3%
Asian/Pacific Island		10	2.4%	8	80.0%	0	0.0%	1	10.0%	1	10.0%
American Indian		40	9.4%	36	90.0%	0	0.0%	0	0.0%	4	10.0%
International		11	2.6%	11	100.0%	0	0.0%	0	0.0%	0	0.0%
Unreported		2	0.5%	2	100.0%	0	0.0%	0	0.0%	0	0.0%
PROFESSIONAL TOTAL:	503			447	88.9%	0	0.0%	7	1.4%	49	9.7%
Caucasian		347	69.0%	310	89.3%	0	0.0%	3	0.9%	34	9.8%
African American		15	3.0%	13	86.7%	0	0.0%	0	0.0%	2	13.3%
Hispanic		8	1.6%	8	100.0%	0	0.0%	0	0.0%	0	0.0%
Asian/Pacific Island		46	9.1%	42	91.3%	0	0.0%	2	4.3%	2	4.3%
American Indian		51	10.1%	43	84.3%	0	0.0%	1	2.0%	7	13.7%
International		31	6.2%	27	87.1%	0	0.0%	1	3.2%	3	9.7%
Unreported		5	1.0%	4	80.0%	0	0.0%	0	0.0%	1	20.0%
GRADUATE TOTAL:	208			170	81.7%	0	0.0%	7	3.4%	31	14.9%
Caucasian		162	77.9%	138	85.2%	0	0.0%	5	3.1%	19	11.7%
African American		3	1.4%	2	66.7%	0	0.0%	0	0.0%	1	33.3%
Hispanic		2	1.0%	1	50.0%	0	0.0%	0	0.0%	1	50.0%
Asian/Pacific Island		7	3.4%	5	71.4%	0	0.0%	0	0.0%	2	28.6%
American Indian		17	8.2%	12	70.6%	0	0.0%	2	11.8%	3	17.6%
International		14	6.7%	11	78.6%	0	0.0%	0	0.0%	3	21.4%
Unreported		3	1.4%	1	33.3%	0	0.0%	0	0.0%	2	66.7%
TOTAL OUHSC	1,136	100.0%		1,013	89.2%	0	0.0%	18	1.6%	105	9.2%

¹%-Tot = Percent of Total for Program Level

³%-Eth = Percent of Total for Ethnicity within Program Level

²%-Coll = Percent of Total for that College within Program Level

Source: Office of Institutional Research, HSC

MATRICULATION

Matriculation of Degree Seeking Students

by College and Race/Ethnicity within Program Level

Academic Year: 2004-05

Program Level/College	Total	Enrolled		Graduated		Continuing		Changed Major		Dropped	
		Num	%-Tot ¹	Num	%-Coll ²	Num	%-Coll	Num	%-Coll	Num	%-Coll
UNDERGRAD TOTAL:	504			482	95.6%	0	0.0%	5	1.0%	17	3.4%
Allied Health		120	23.8%	114	95.0%	0	0.0%	4	3.3%	2	1.7%
Dentistry		41	8.1%	41	100.0%	0	0.0%	0	0.0%	0	0.0%
Medicine - PA		0	0.0%	0	0.0%	0	0.0%	0	0.0%	0	0.0%
Nursing		343	68.1%	327	95.3%	0	0.0%	1	0.3%	15	4.4%
Pharmacy		0	0.0%	0	0.0%	0	0.0%	0	0.0%	0	0.0%
PROFESSIONAL TOTAL:	520			458	88.1%	0	0.0%	5	1.0%	57	11.0%
Allied Health		87	16.7%	73	83.9%	0	0.0%	0	0.0%	14	0.0%
Dentistry		60	11.5%	60	100.0%	0	0.0%	0	0.0%	0	0.0%
Medicine - MD		144	27.7%	137	95.1%	0	0.0%	1	0.7%	6	4.2%
Nursing		0	0.0%	0	0.0%	0	0.0%	0	0.0%	0	0.0%
Pharmacy		125	24.0%	122	97.6%	0	0.0%	1	0.8%	2	1.6%
Public Health		104	20.0%	66	63.5%	0	0.0%	3	2.9%	35	33.7%
GRADUATE TOTAL:	223			169	75.8%	0	0.0%	17	7.6%	37	16.6%
Allied Health		22	9.9%	18	81.8%	0	0.0%	1	4.5%	3	13.6%
Dentistry		6	2.7%	6	100.0%	0	0.0%	0	0.0%	0	0.0%
Medicine		41	18.4%	34	82.9%	0	0.0%	0	0.0%	7	17.1%
Medicine - PA		49	22.0%	49	100.0%	0	0.0%	0	0.0%	0	0.0%
Nursing		88	39.5%	48	54.5%	0	0.0%	14	15.9%	26	29.5%
Pharmacy		7	3.1%	5	71.4%	0	0.0%	1	14.3%	1	14.3%
Public Health		10	4.5%	9	90.0%	0	0.0%	1	10.0%	0	0.0%
TOTAL OUHSC	1,247	100.0%	1,109	88.9%	0	0.0%	27	2.2%	111	8.9%	

Program Level/Ethnicity	Total	Enrolled		Graduated		Continuing		Changed Major		Dropped	
		Num	%-Tot	Num	%-Eth ³	Num	%-Eth	Num	%-Eth	Num	%-Eth
UNDERGRAD TOTAL:	504			482	95.6%	0	0.0%	5	1.0%	17	3.4%
Caucasian		374	74.2%	359	96.0%	0	0.0%	5	1.3%	10	2.7%
African American		24	4.8%	21	87.5%	0	0.0%	0	0.0%	3	12.5%
Hispanic		25	5.0%	24	96.0%	0	0.0%	0	0.0%	1	4.0%
Asian/Pacific Island		18	3.6%	18	100.0%	0	0.0%	0	0.0%	0	0.0%
American Indian		48	9.5%	46	95.8%	0	0.0%	0	0.0%	2	4.2%
International		11	2.2%	10	90.9%	0	0.0%	0	0.0%	1	9.1%
Unreported		4	0.8%	4	100.0%	0	0.0%	0	0.0%	0	0.0%
PROFESSIONAL TOTAL:	520			458	88.1%	0	0.0%	5	1.0%	57	11.0%
Caucasian		357	68.7%	320	89.6%	0	0.0%	3	0.8%	34	9.5%
African American		15	2.9%	10	66.7%	0	0.0%	0	0.0%	5	33.3%
Hispanic		11	2.1%	11	100.0%	0	0.0%	0	0.0%	0	0.0%
Asian/Pacific Island		39	7.5%	36	92.3%	0	0.0%	1	2.6%	2	5.1%
American Indian		48	9.2%	38	79.2%	0	0.0%	0	0.0%	10	20.8%
International		36	6.9%	30	83.3%	0	0.0%	0	0.0%	6	16.7%
Unreported		14	2.7%	13	92.9%	0	0.0%	1	7.1%	0	0.0%
GRADUATE TOTAL:	223			169	75.8%	0	0.0%	17	7.6%	37	16.6%
Caucasian		168	75.3%	128	76.2%	0	0.0%	12	7.1%	28	16.7%
African American		8	3.6%	4	50.0%	0	0.0%	3	37.5%	1	12.5%
Hispanic		3	1.3%	2	66.7%	0	0.0%	0	0.0%	1	33.3%
Asian/Pacific Island		5	2.2%	4	80.0%	0	0.0%	0	0.0%	1	20.0%
American Indian		17	7.6%	12	70.6%	0	0.0%	2	11.8%	3	17.6%
International		20	9.0%	17	85.0%	0	0.0%	0	0.0%	3	15.0%
Unreported		2	0.9%	2	100.0%	0	0.0%	0	0.0%	0	0.0%
TOTAL OUHSC	1,247	100.0%	1,109	88.9%	0	0.0%	27	2.2%	111	8.9%	

¹%-Tot = Percent of Total for Program Level

³%-Eth = Percent of Total for Ethnicity within Program Level

²%-Coll = Percent of Total for that College within Program Level

Source: Office of Institutional Research, HSC

MATRICULATION

Matriculation of Degree Seeking Students

by College and Race/Ethnicity within Program Level

Academic Years: 2005-06

Program Level/College	Total		Enrolled		Graduated		Continuing		Changed Major		Dropped	
	Num	%-Tot ¹	Num	%-Coll ²	Num	%-Coll	Num	%-Coll	Num	%-Coll	Num	%-Coll
UNDERGRAD TOTAL:	509		479	94.1%	0	0.0%	3	0.6%	27	5.3%		
Allied Health	113	22.2%	106	93.8%	0	0.0%	1	0.9%	6	5.3%		
Dentistry	48	9.4%	48	100.0%	0	0.0%	0	0.0%	0	0.0%		
Medicine - PA	0	0.0%	0	0.0%	0	0.0%	0	0.0%	0	0.0%		
Nursing	348	68.4%	325	93.4%	0	0.0%	2	0.6%	21	6.0%		
Pharmacy	0	0.0%	0	0.0%	0	0.0%	0	0.0%	0	0.0%		
PROFESSIONAL TOTAL:	570		499	87.5%	1	0.2%	12	2.1%	58	10.2%		
Allied Health	90	15.8%	79	87.8%	0	0.0%	3	3.3%	8	0.0%		
Dentistry	59	10.4%	55	93.2%	0	0.0%	0	0.0%	4	6.8%		
Medicine - MD	153	26.8%	147	96.1%	1	0.7%	0	0.0%	5	3.3%		
Nursing	10	1.8%	9	90.0%	0	0.0%	0	0.0%	1	10.0%		
Pharmacy	136	23.9%	132	97.1%	0	0.0%	0	0.0%	4	2.9%		
Public Health	122	21.4%	77	63.1%	0	0.0%	9	7.4%	36	29.5%		
GRADUATE TOTAL:	246		170	69.1%	2	0.8%	31	12.6%	43	17.5%		
Allied Health	40	16.3%	31	77.5%	1	2.5%	3	7.5%	5	12.5%		
Dentistry	4	1.6%	4	100.0%	0	0.0%	0	0.0%	0	0.0%		
Medicine	21	8.5%	15	71.4%	0	0.0%	0	0.0%	6	28.6%		
Medicine - PA	50	20.3%	48	96.0%	0	0.0%	0	0.0%	2	4.0%		
Nursing	114	46.3%	59	51.8%	0	0.0%	26	22.8%	29	25.4%		
Pharmacy	4	1.6%	4	100.0%	0	0.0%	0	0.0%	0	0.0%		
Public Health	13	5.3%	9	69.2%	1	7.7%	2	15.4%	1	7.7%		
TOTAL OUHSC	1,325	100.0%	1,148	86.6%	3	0.2%	46	3.5%	128	9.7%		

Program Level/Ethnicity	Total		Enrolled		Graduated		Continuing		Changed Major		Dropped	
	Num	%-Tot	Num	%-Eth ³	Num	%-Eth	Num	%-Eth	Num	%-Eth	Num	%-Eth
UNDERGRAD TOTAL:	509		479	94.1%	0	0.0%	3	0.6%	27	5.3%		
Caucasian	398	78.2%	382	96.0%	0	0.0%	1	0.3%	15	3.8%		
African American	20	3.9%	15	75.0%	0	0.0%	0	0.0%	5	25.0%		
Hispanic	11	2.2%	11	100.0%	0	0.0%	0	0.0%	0	0.0%		
Asian/Pacific Island	23	4.5%	20	87.0%	0	0.0%	2	8.7%	1	4.3%		
American Indian	36	7.1%	33	91.7%	0	0.0%	0	0.0%	3	8.3%		
International	12	2.4%	9	75.0%	0	0.0%	0	0.0%	3	25.0%		
Unreported	9	1.8%	9	100.0%	0	0.0%	0	0.0%	0	0.0%		
PROFESSIONAL TOTAL:	570		499	87.5%	1	0.2%	12	2.1%	58	10.2%		
Caucasian	413	72.5%	372	90.1%	0	0.0%	9	2.2%	32	7.7%		
African American	13	2.3%	7	53.8%	0	0.0%	0	0.0%	6	46.2%		
Hispanic	8	1.4%	4	50.0%	0	0.0%	0	0.0%	4	50.0%		
Asian/Pacific Island	56	9.8%	53	94.6%	1	1.8%	1	1.8%	1	1.8%		
American Indian	49	8.6%	42	85.7%	0	0.0%	2	4.1%	5	10.2%		
International	24	4.2%	19	79.2%	0	0.0%	0	0.0%	5	20.8%		
Unreported	7	1.2%	2	28.6%	0	0.0%	0	0.0%	5	71.4%		
GRADUATE TOTAL:	246		170	69.1%	2	0.8%	31	12.6%	43	17.5%		
Caucasian	188	76.4%	134	71.3%	2	1.1%	23	12.2%	29	15.4%		
African American	9	3.7%	2	22.2%	0	0.0%	1	11.1%	6	66.7%		
Hispanic	2	0.8%	2	100.0%	0	0.0%	0	0.0%	0	0.0%		
Asian/Pacific Island	9	3.7%	8	88.9%	0	0.0%	0	0.0%	1	11.1%		
American Indian	17	6.9%	11	64.7%	0	0.0%	4	23.5%	2	11.8%		
International	16	6.5%	10	62.5%	0	0.0%	1	6.3%	5	31.3%		
Unreported	5	2.0%	3	60.0%	0	0.0%	2	40.0%	0	0.0%		
TOTAL OUHSC	1,325	100.0%	1,148	86.6%	3	0.2%	46	3.5%	128	9.7%		

¹%-Tot = Percent of Total for Program Level

³%-Eth = Percent of Total for Ethnicity within Program Level

²%-Coll = Percent of Total for that College within Program Level

Source: Office of Institutional Research, HSC

MATRICULATION

Matriculation of Degree Seeking Students

by College and Race/Ethnicity within Program Level

Academic Years: 2006-07

Program Level/College	Total		Enrolled		Graduated		Continuing		Changed Major		Dropped	
	Num	%-Tot ¹	Num	%-Coll ²	Num	%-Coll	Num	%-Coll	Num	%-Coll	Num	%-Coll
UNDERGRAD TOTAL:	592				551	93.1%	0	0.0%	1	0.2%	40	6.8%
Allied Health	123	20.8%	116	94.3%	0	0.0%	0	0.0%	0	0.0%	7	5.7%
Dentistry	43	7.3%	40	93.0%	0	0.0%	0	0.0%	0	0.0%	3	7.0%
Medicine - PA	0	0.0%	0	0.0%	0	0.0%	0	0.0%	0	0.0%	0	0.0%
Nursing	426	72.0%	395	92.7%	0	0.0%	1	0.2%	30	7.0%		
Pharmacy	0	0.0%	0	0.0%	0	0.0%	0	0.0%	0	0.0%	0	0.0%
PROFESSIONAL TOTAL:	515				454	88.2%	2	0.4%	9	1.7%	50	9.7%
Allied Health	79	15.3%	67	84.8%	0	0.0%	0	0.0%	12	0.0%		
Dentistry	57	11.1%	57	100.0%	0	0.0%	0	0.0%	0	0.0%	0	0.0%
Medicine - MD	147	28.5%	138	93.9%	1	0.7%	3	2.0%	5	3.4%		
Nursing	6	1.2%	2	33.3%	0	0.0%	2	33.3%	2	33.3%		
Pharmacy	137	26.6%	126	92.0%	1	0.7%	1	0.7%	9	6.6%		
Public Health	89	17.3%	64	71.9%	0	0.0%	3	3.4%	22	24.7%		
GRADUATE TOTAL:	254				155	61.0%	1	0.4%	60	23.6%	38	15.0%
Allied Health	24	9.4%	21	87.5%	1	4.2%	0	0.0%	2	8.3%		
Dentistry	4	1.6%	4	100.0%	0	0.0%	0	0.0%	0	0.0%	0	0.0%
Medicine	27	10.6%	27	100.0%	0	0.0%	0	0.0%	0	0.0%	0	0.0%
Medicine - PA	47	18.5%	46	97.9%	0	0.0%	0	0.0%	1	2.1%		
Nursing	134	52.8%	47	35.1%	0	0.0%	56	41.8%	31	23.1%		
Pharmacy	7	2.8%	3	42.9%	0	0.0%	3	42.9%	1	14.3%		
Public Health	11	4.3%	7	63.6%	0	0.0%	1	9.1%	3	27.3%		
TOTAL OUHSC	1,361	100.0%	1,160	85.2%	3	0.2%	70	5.1%	128	9.4%		

Program Level/Ethnicity	Total		Enrolled		Graduated		Continuing		Changed Major		Dropped	
	Num	%-Tot	Num	%-Eth ³	Num	%-Eth	Num	%-Eth	Num	%-Eth	Num	%-Eth
UNDERGRAD TOTAL:	592				551	93.1%	0	0.0%	1	0.2%	40	6.8%
Caucasian	452	76.4%	427	94.5%	0	0.0%	1	0.2%	24	5.3%		
African American	22	3.7%	21	95.5%	0	0.0%	0	0.0%	1	4.5%		
Hispanic	17	2.9%	16	94.1%	0	0.0%	0	0.0%	1	5.9%		
Asian/Pacific Island	35	5.9%	30	85.7%	0	0.0%	0	0.0%	5	14.3%		
American Indian	42	7.1%	34	81.0%	0	0.0%	0	0.0%	8	19.0%		
International	14	2.4%	13	92.9%	0	0.0%	0	0.0%	1	7.1%		
Unreported	10	1.7%	10	100.0%	0	0.0%	0	0.0%	0	0.0%	0	0.0%
PROFESSIONAL TOTAL:	515				454	88.2%	2	0.4%	9	1.7%	50	9.7%
Caucasian	385	74.8%	348	90.4%	2	0.5%	8	2.1%	27	7.0%		
African American	12	2.3%	9	75.0%	0	0.0%	0	0.0%	3	25.0%		
Hispanic	10	1.9%	10	100.0%	0	0.0%	0	0.0%	0	0.0%		
Asian/Pacific Island	48	9.3%	38	79.2%	0	0.0%	0	0.0%	10	20.8%		
American Indian	42	8.2%	33	78.6%	0	0.0%	1	2.4%	8	19.0%		
International	16	3.1%	16	100.0%	0	0.0%	0	0.0%	0	0.0%		
Unreported	2	0.4%	0	0.0%	0	0.0%	0	0.0%	2	100.0%		
GRADUATE TOTAL:	254				155	61.0%	1	0.4%	60	23.6%	38	15.0%
Caucasian	195	76.8%	119	61.0%	1	0.5%	45	23.1%	30	15.4%		
African American	6	2.4%	1	16.7%	0	0.0%	3	50.0%	2	33.3%		
Hispanic	8	3.1%	4	50.0%	0	0.0%	1	12.5%	3	37.5%		
Asian/Pacific Island	3	1.2%	3	100.0%	0	0.0%	0	0.0%	0	0.0%		
American Indian	21	8.3%	10	47.6%	0	0.0%	8	38.1%	3	14.3%		
International	19	7.5%	18	94.7%	0	0.0%	1	5.3%	0	0.0%		
Unreported	2	0.8%	0	0.0%	0	0.0%	2	100.0%	0	0.0%		
TOTAL OUHSC	1,361	100.0%	1,160	85.2%	3	0.2%	70	5.1%	128	9.4%		

¹%-Tot = Percent of Total for Program Level

³%-Eth = Percent of Total for Ethnicity within Program Level

²%-Coll = Percent of Total for that College within Program Level

Source: Office of Institutional Research, HSC

MATRICULATION

Matriculation of Degree Seeking Students

by College and Race/Ethnicity within Program Level

Academic Years: 2007-08

Program Level/College	Total	Enrolled		Graduated		Continuing		Changed Major		Dropped	
		Num	%-Tot ¹	Num	%-Coll ²	Num	%-Coll	Num	%-Coll	Num	%-Coll
UNDERGRAD TOTAL:	668			603	90.3%	1	0.1%	2	0.3%	62	9.3%
Allied Health	105	15.7%	90	85.7%	0	0.0%	1	1.0%	14	13.3%	
Dentistry	47	7.0%	45	95.7%	0	0.0%	0	0.0%	2	4.3%	
Medicine - PA	0	0.0%	0	0.0%	0	0.0%	0	0.0%	0	0.0%	
Nursing	516	77.2%	468	90.7%	1	0.2%	1	0.2%	46	8.9%	
Pharmacy	0	0.0%	0	0.0%	0	0.0%	0	0.0%	0	0.0%	
PROFESSIONAL TOTAL:	536			460	85.8%	5	0.9%	19	3.5%	52	9.7%
Allied Health	80	14.9%	66	82.5%	0	0.0%	5	6.3%	9	0.0%	
Dentistry	59	11.0%	58	98.3%	0	0.0%	0	0.0%	1	1.7%	
Medicine - MD	154	28.7%	147	95.5%	3	1.9%	0	0.0%	4	2.6%	
Nursing	10	1.9%	4	40.0%	0	0.0%	4	40.0%	2	20.0%	
Pharmacy	128	23.9%	117	91.4%	0	0.0%	1	0.8%	10	7.8%	
Public Health	105	19.6%	68	64.8%	2	1.9%	9	8.6%	26	24.8%	
GRADUATE TOTAL:	313			278	88.8%	4	1.3%	8	2.6%	23	7.3%
Allied Health	13	4.2%	10	76.9%	0	0.0%	1	7.7%	2	15.4%	
Dentistry	7	2.2%	7	100.0%	0	0.0%	0	0.0%	0	0.0%	
Medicine	39	12.5%	35	89.7%	1	2.6%	1	2.6%	2	5.1%	
Medicine - PA	72	23.0%	67	93.1%	0	0.0%	1	1.4%	4	5.6%	
Nursing	169	54.0%	153	90.5%	0	0.0%	3	1.8%	13	7.7%	
Pharmacy	4	1.3%	3	75.0%	1	25.0%	0	0.0%	0	0.0%	
Public Health	9	2.9%	3	33.3%	2	22.2%	2	22.2%	2	22.2%	
TOTAL OUHSC	1,517	100.0%	1,341	88.4%	10	0.7%	29	1.9%	137	9.0%	

Program Level/Ethnicity	Total	Enrolled		Graduated		Continuing		Changed Major		Dropped	
		Num	%-Tot	Num	%-Eth ³	Num	%-Eth	Num	%-Eth	Num	%-Eth
UNDERGRAD TOTAL:	668			603	90.3%	1	0.1%	2	0.3%	62	9.3%
Caucasian	451	67.5%	416	92.2%	0	0.0%	1	0.2%	34	7.5%	
African American	31	4.6%	28	90.3%	0	0.0%	0	0.0%	3	9.7%	
Hispanic	30	4.5%	24	80.0%	0	0.0%	0	0.0%	6	20.0%	
Asian/Pacific Island	66	9.9%	54	81.8%	1	1.5%	0	0.0%	11	16.7%	
American Indian	72	10.8%	66	91.7%	0	0.0%	1	1.4%	5	6.9%	
International	14	2.1%	12	85.7%	0	0.0%	0	0.0%	2	14.3%	
Unreported	4	0.6%	3	75.0%	0	0.0%	0	0.0%	1	25.0%	
PROFESSIONAL TOTAL:	536			460	85.8%	5	0.9%	19	3.5%	52	9.7%
Caucasian	370	69.0%	318	85.9%	3	0.8%	17	4.6%	32	8.6%	
African American	13	2.4%	9	69.2%	1	7.7%	1	7.7%	2	15.4%	
Hispanic	8	1.5%	8	100.0%	0	0.0%	0	0.0%	0	0.0%	
Asian/Pacific Island	60	11.2%	53	88.3%	1	1.7%	1	1.7%	5	8.3%	
American Indian	46	8.6%	39	84.8%	0	0.0%	0	0.0%	7	15.2%	
International	38	7.1%	32	84.2%	0	0.0%	0	0.0%	6	15.8%	
Unreported	1	0.2%	1	100.0%	0	0.0%	0	0.0%	0	0.0%	
GRADUATE TOTAL:	313			278	88.8%	4	1.3%	8	2.6%	23	7.3%
Caucasian	239	76.4%	213	89.1%	3	1.3%	8	3.3%	15	6.3%	
African American	14	4.5%	13	92.9%	0	0.0%	0	0.0%	1	7.1%	
Hispanic	6	1.9%	4	66.7%	0	0.0%	0	0.0%	2	33.3%	
Asian/Pacific Island	7	2.2%	7	100.0%	0	0.0%	0	0.0%	0	0.0%	
American Indian	30	9.6%	26	86.7%	0	0.0%	0	0.0%	4	13.3%	
International	14	4.5%	13	92.9%	1	7.1%	0	0.0%	0	0.0%	
Unreported	3	1.0%	2	66.7%	0	0.0%	0	0.0%	1	33.3%	
TOTAL OUHSC	1,517	100.0%	1,341	88.4%	10	0.7%	29	1.9%	137	9.0%	

¹%-Tot = Percent of Total for Program Level

³%-Eth = Percent of Total for Ethnicity within Program Level

²%-Coll = Percent of Total for that College within Program Level

Source: Office of Institutional Research, HSC

MATRICULATION

Matriculation of Degree Seeking Students

by College and Race/Ethnicity within Program Level

Academic Years: 2008-09

Program Level/College	Total	Enrolled		Graduated		Continuing		Changed Major		Dropped	
		Num	%-Tot ¹	Num	%-Coll ²	Num	%-Coll	Num	%-Coll	Num	%-Coll
UNDERGRAD TOTAL:	725			672	92.7%	0	0.0%	0	0.0%	53	7.3%
Allied Health	123	17.0%	111	90.2%	0	0.0%	0	0.0%	12	9.8%	
Dentistry	43	5.9%	43	100.0%	0	0.0%	0	0.0%	0	0.0%	
Medicine - PA	0	0.0%	0	0.0%	0	0.0%	0	0.0%	0	0.0%	
Nursing	558	77.0%	517	92.7%	0	0.0%	0	0.0%	41	7.3%	
Pharmacy	1	0.1%	1	0.0%	0	0.0%	0	0.0%	0	0.0%	
PROFESSIONAL TOTAL:	566			490	86.6%	6	1.1%	11	1.9%	59	10.4%
Allied Health	143	25.3%	130	90.9%	1	0.7%	0	0.0%	12	0.0%	
Dentistry	61	10.8%	59	96.7%	0	0.0%	0	0.0%	2	3.3%	
Medicine - MD	157	27.7%	140	89.2%	2	1.3%	3	1.9%	12	7.6%	
Nursing	3	0.5%	1	33.3%	0	0.0%	1	33.3%	1	33.3%	
Pharmacy	120	21.2%	113	94.2%	0	0.0%	0	0.0%	7	5.8%	
Public Health	82	14.5%	47	57.3%	3	3.7%	7	8.5%	25	30.5%	
GRADUATE TOTAL:	270			230	85.2%	7	2.6%	10	3.7%	23	8.5%
Allied Health	20	7.4%	13	65.0%	1	5.0%	2	10.0%	4	20.0%	
Dentistry	4	1.5%	4	100.0%	0	0.0%	0	0.0%	0	0.0%	
Medicine	23	8.5%	17	73.9%	4	17.4%	0	0.0%	2	8.7%	
Medicine - PA	78	13.8%	78	100.0%	0	0.0%	1	1.3%	-1	-1.3%	
Nursing	124	45.9%	101	81.5%	1	0.8%	5	4.0%	17	13.7%	
Pharmacy	7	2.6%	5	71.4%	1	14.3%	1	14.3%	0	0.0%	
Public Health	14	5.2%	12	85.7%	0	0.0%	1	7.1%	1	7.1%	
TOTAL OUHSC	1,561	100.0%	1,392	89.2%	13	0.8%	21	1.3%	135	8.6%	

Program Level/Ethnicity	Total	Enrolled		Graduated		Continuing		Changed Major		Dropped	
		Num	%-Tot	Num	%-Eth ³	Num	%-Eth	Num	%-Eth	Num	%-Eth
UNDERGRAD TOTAL:	725			672	92.7%	0	0.0%	0	0.0%	53	7.3%
Caucasian	507	69.9%	474	93.5%	0	0.0%	0	0.0%	33	6.5%	
African American	28	3.9%	23	82.1%	0	0.0%	0	0.0%	5	17.9%	
Hispanic	38	5.2%	34	89.5%	0	0.0%	0	0.0%	4	10.5%	
Asian/Pacific Island	81	11.2%	74	91.4%	0	0.0%	0	0.0%	7	8.6%	
American Indian	55	7.6%	54	98.2%	0	0.0%	0	0.0%	1	1.8%	
International	14	1.9%	11	78.6%	0	0.0%	0	0.0%	3	21.4%	
Unreported	2	0.3%	2	100.0%	0	0.0%	0	0.0%	0	0.0%	
PROFESSIONAL TOTAL:	566			490	86.6%	6	1.1%	11	1.9%	59	10.4%
Caucasian	400	70.7%	351	87.8%	3	0.8%	7	1.8%	39	9.8%	
African American	9	1.6%	7	77.8%	0	0.0%	0	0.0%	2	22.2%	
Hispanic	13	2.3%	10	76.9%	0	0.0%	0	0.0%	3	23.1%	
Asian/Pacific Island	55	9.7%	49	89.1%	1	1.8%	1	1.8%	4	7.3%	
American Indian	61	10.8%	48	78.7%	1	1.6%	3	4.9%	9	14.8%	
International	27	4.8%	24	88.9%	1	3.7%	0	0.0%	2	7.4%	
Unreported	1	0.2%	1	100.0%	0	0.0%	0	0.0%	0	0.0%	
GRADUATE TOTAL:	270			230	85.2%	7	2.6%	9	3.3%	24	8.9%
Caucasian	218	80.7%	188	86.2%	4	1.8%	8	3.7%	18	8.3%	
African American	8	3.0%	7	87.5%	0	0.0%	0	0.0%	1	12.5%	
Hispanic	5	1.9%	5	100.0%	0	0.0%	0	0.0%	0	0.0%	
Asian/Pacific Island	5	1.9%	5	100.0%	0	0.0%	0	0.0%	0	0.0%	
American Indian	20	7.4%	16	80.0%	0	0.0%	1	5.0%	3	15.0%	
International	14	5.2%	9	64.3%	3	21.4%	0	0.0%	2	14.3%	
Unreported	0	0.0%	0	0.0%	0	0.0%	0	0.0%	0	0.0%	
TOTAL OUHSC	1,561	100.0%	1,392	89.2%	13	0.8%	20	1.3%	136	8.7%	

¹%-Tot = Percent of Total for Program Level

³%-Eth = Percent of Total for Ethnicity within Program Level

²%-Coll = Percent of Total for that College within Program Level

Source: Office of Institutional Research, HSC

MATRICULATION

Matriculation of Degree Seeking Students

by College and Race/Ethnicity within Program Level

Academic Years: 2009-10

Program Level/College	Total		Enrolled		Graduated		Continuing		Changed Major		Dropped	
	Num	%-Tot ¹	Num	%-Coll ²	Num	%-Coll	Num	%-Coll	Num	%-Coll	Num	%-Coll
UNDERGRAD TOTAL:	777				717	92.3%	0	0.0%	1	0.1%	59	7.6%
Allied Health	177	22.8%	155	87.6%	0	0.0%	1	0.6%	21	11.9%		
Dentistry	45	5.8%	44	97.8%	0	0.0%	0	0.0%	1	2.2%		
Medicine - PA	0	0.0%	0	0.0%	0	0.0%	0	0.0%	0	0.0%		
Nursing	555	71.4%	518	93.3%	0	0.0%	0	0.0%	37	6.7%		
Pharmacy	0	0.0%	0	0.0%	0	0.0%	0	0.0%	0	0.0%		
PROFESSIONAL TOTAL:	626				547	87.4%	25	4.0%	10	1.6%	44	7.0%
Allied Health	218	34.8%	191	87.6%	5	2.3%	1	0.5%	21	0.0%		
Dentistry	56	8.9%	53	94.6%	1	1.8%	0	0.0%	2	3.6%		
Medicine - MD	166	26.5%	148	89.2%	6	3.6%	3	1.8%	9	5.4%		
Nursing	3	0.5%	2	66.7%	0	0.0%	0	0.0%	1	33.3%		
Pharmacy	112	17.9%	100	89.3%	8	7.1%	0	0.0%	4	3.6%		
Public Health	71	11.3%	53	74.6%	5	7.0%	6	8.5%	7	9.9%		
GRADUATE TOTAL:	323				251	77.7%	21	6.5%	25	7.7%	26	8.0%
Allied Health	16	5.0%	6	37.5%	2	12.5%	7	43.8%	1	6.3%		
Dentistry	4	1.2%	4	100.0%	0	0.0%	0	0.0%	0	0.0%		
Graduate (CTS) ³	5	1.5%	4	80.0%	1	20.0%	0	0.0%	0	0.0%		
Medicine	35	10.8%	17	48.6%	16	45.7%	0	0.0%	2	5.7%		
Medicine - PA	126	39.0%	124	98.4%	0	0.0%	0	0.0%	2	1.6%		
Nursing	124	38.4%	89	71.8%	0	0.0%	17	13.7%	18	14.5%		
Pharmacy	3	0.9%	0	0.0%	1	33.3%	1	33.3%	1	33.3%		
Public Health	10	3.1%	7	70.0%	1	10.0%	0	0.0%	2	20.0%		
TOTAL OUHSC	1,726	100.0%	1,515	87.8%	46	2.7%	36	2.1%	129	7.5%		

Program Level/Ethnicity	Total		Enrolled		Graduated		Continuing		Changed Major		Dropped	
	Num	%-Tot	Num	%-Eth ⁴	Num	%-Eth	Num	%-Eth	Num	%-Eth	Num	%-Eth
UNDERGRAD TOTAL:	777				717	92.3%	0	0.0%	1	0.1%	59	7.6%
Caucasian	556	71.6%	522	93.9%	0	0.0%	1	0.2%	33	5.9%		
African American	31	4.0%	25	80.6%	0	0.0%	0	0.0%	6	19.4%		
Hispanic	34	4.4%	32	94.1%	0	0.0%	0	0.0%	2	5.9%		
Asian/Pacific Island	69	8.9%	61	88.4%	0	0.0%	0	0.0%	8	11.6%		
American Indian	54	6.9%	48	88.9%	0	0.0%	0	0.0%	6	11.1%		
International	15	1.9%	14	93.3%	0	0.0%	0	0.0%	1	6.7%		
Unreported	18	2.3%	15	83.3%	0	0.0%	0	0.0%	3	16.7%		
PROFESSIONAL TOTAL:	626				547	87.4%	25	4.0%	10	1.6%	44	7.0%
Caucasian	453	72.4%	402	88.7%	16	3.5%	6	1.3%	29	6.4%		
African American	19	3.0%	16	84.2%	2	10.5%	1	5.3%	0	0.0%		
Hispanic	10	1.6%	10	100.0%	0	0.0%	0	0.0%	0	0.0%		
Asian/Pacific Island	69	11.0%	59	85.5%	4	5.8%	1	1.4%	5	7.2%		
American Indian	44	7.0%	33	75.0%	2	4.5%	1	2.3%	8	18.2%		
International	22	3.5%	20	90.9%	0	0.0%	1	4.5%	1	4.5%		
Unreported	9	1.4%	7	77.8%	1	11.1%	0	0.0%	1	11.1%		
GRADUATE TOTAL:	323				251	77.7%	21	6.5%	25	7.7%	26	8.0%
Caucasian	252	78.0%	202	80.2%	11	4.4%	19	7.5%	20	7.9%		
African American	7	2.2%	7	100.0%	0	0.0%	0	0.0%	0	0.0%		
Hispanic	3	0.9%	3	100.0%	0	0.0%	0	0.0%	0	0.0%		
Asian/Pacific Island	18	5.6%	14	77.8%	3	16.7%	1	5.6%	0	0.0%		
American Indian	25	7.7%	16	64.0%	0	0.0%	5	20.0%	4	16.0%		
International	17	5.3%	9	52.9%	7	41.2%	0	0.0%	1	5.9%		
Unreported	1	0.3%	0	0.0%	0	0.0%	0	0.0%	1	100.0%		
TOTAL OUHSC	1,726	100.0%	1,515	87.8%	46	2.7%	36	2.1%	129	7.5%		

¹%-Tot = Percent of Total for Program Level

³Clinical Translational Sciences (started 2009-10)

²%-Coll = Percent of Total for that College within Program Level

⁴%-Eth = Percent of Total for Ethnicity within Program Level

Source: Office of Institutional Research, HSC

MATRICULATION

Matriculation of Degree Seeking Students

by College and Race/Ethnicity within Program Level

Academic Years: 2010-11

Program Level/College	Total		Enrolled		Graduated		Continuing		Changed Major		Dropped	
	Num	%-Tot ¹	Num	%-Coll ²	Num	%-Coll	Num	%-Coll	Num	%-Coll	Num	%-Coll
UNDERGRAD TOTAL:	560				509	90.9%	6	1.1%	2	0.4%	43	7.7%
Allied Health	133	23.8%	102	76.7%	6	4.5%	2	1.5%	23	17.3%		
Dentistry	45	8.0%	45	100.0%	0	0.0%	0	0.0%	0	0.0%		
Medicine - PA	0	0.0%	0	0.0%	0	0.0%	0	0.0%	0	0.0%		
Nursing	382	68.2%	362	94.8%	0	0.0%	0	0.0%	20	5.2%		
Pharmacy	0	0.0%	0	0.0%	0	0.0%	0	0.0%	0	0.0%		
PROFESSIONAL TOTAL:	617				84	13.6%	466	75.5%	15	2.4%	52	8.4%
Allied Health	132	21.4%	30	22.7%	88	66.7%	0	0.0%	14	0.0%		
Dentistry	111	18.0%	4	3.6%	104	93.7%	0	0.0%	3	2.7%		
Medicine - MD	166	26.9%	0	0.0%	156	94.0%	3	1.8%	7	4.2%		
Nursing	6	1.0%	1	16.7%	3	50.0%	0	0.0%	2	33.3%		
Pharmacy	109	17.7%	0	0.0%	105	96.3%	1	0.9%	3	2.8%		
Public Health	93	15.1%	49	52.7%	10	10.8%	11	11.8%	23	24.7%		
GRADUATE TOTAL:	262				162	61.8%	35	13.4%	37	14.1%	28	10.7%
Allied Health	15	5.7%	9	60.0%	1	6.7%	4	26.7%	1	6.7%		
Dentistry	5	1.9%	3	60.0%	2	0.0%	0	0.0%	0	0.0%		
Graduate (CTS) ³	7	2.7%	4	57.1%	3	42.9%	0	0.0%	0	0.0%		
Medicine	31	11.8%	8	25.8%	22	71.0%	0	0.0%	1	3.2%		
Medicine - PA	78	29.8%	72	92.3%	3	3.8%	0	0.0%	3	3.8%		
Nursing	107	40.8%	59	55.1%	1	0.9%	26	24.3%	21	19.6%		
Pharmacy	9	3.4%	2	22.2%	3	33.3%	3	33.3%	1	11.1%		
Public Health	10	3.8%	5	50.0%	0	0.0%	4	40.0%	1	10.0%		
TOTAL OUHSC	1,439	100.0%	755	52.5%	507	35.2%	54	3.8%	123	8.5%		
Program Level/Ethnicity	Total		Enrolled		Graduated		Continuing		Changed Major		Dropped	
	Num	%-Tot	Num	%-Eth ⁴	Num	%-Eth	Num	%-Eth	Num	%-Eth	Num	%-Eth
UNDERGRAD TOTAL:	560				509	90.9%	6	1.1%	2	0.4%	43	7.7%
Caucasian	473	84.5%	436	92.2%	5	1.1%	2	0.4%	30	6.3%		
African American	15	2.7%	14	93.3%	0	0.0%	0	0.0%	1	6.7%		
Hispanic	15	2.7%	12	80.0%	0	0.0%	0	0.0%	3	20.0%		
Asian/Pacific Island	25	4.5%	20	80.0%	1	4.0%	0	0.0%	4	16.0%		
American Indian	24	4.3%	21	87.5%	0	0.0%	0	0.0%	3	12.5%		
International	8	1.4%	6	75.0%	0	0.0%	0	0.0%	2	25.0%		
Unreported	0	0.0%	0	0.0%	0	0.0%	0	0.0%	0	0.0%		
PROFESSIONAL TOTAL:	617				84	13.6%	466	75.5%	15	2.4%	53	8.6%
Caucasian	461	74.7%	61	13.2%	349	75.7%	12	2.6%	39	8.5%		
African American	20	3.2%	7	35.0%	12	60.0%	0	0.0%	1	5.0%		
Hispanic	11	1.8%	2	18.2%	9	81.8%	0	0.0%	0	0.0%		
Asian/Pacific Island	72	11.7%	3	4.2%	64	88.9%	0	0.0%	5	6.9%		
American Indian	26	4.2%	2	7.7%	20	76.9%	1	3.8%	3	11.5%		
International	24	3.9%	9	37.5%	10	41.7%	1	4.2%	4	16.7%		
Unreported	3	0.5%	0	0.0%	2	66.7%	1	33.3%	1	33.3%		
GRADUATE TOTAL:	262				162	61.8%	35	13.4%	37	14.1%	28	10.7%
Caucasian	200	76.3%	133	66.5%	20	10.0%	27	13.5%	20	10.0%		
African American	9	3.4%	4	44.4%	0	0.0%	2	22.2%	3	33.3%		
Hispanic	7	2.7%	6	85.7%	0	0.0%	0	0.0%	1	14.3%		
Asian/Pacific Island	6	2.3%	3	50.0%	2	33.3%	1	16.7%	0	0.0%		
American Indian	15	5.7%	8	53.3%	1	6.7%	5	33.3%	1	6.7%		
International	22	8.4%	7	31.8%	12	54.5%	2	9.1%	1	4.5%		
Unreported	3	1.1%	1	33.3%	0	0.0%	0	0.0%	2	66.7%		
TOTAL OUHSC	1,439	100.0%	755	52.5%	507	35.2%	54	3.8%	123	8.5%		

¹%-Tot = Percent of Total for Program Level

³Clinical Translational Sciences (started 2009-10)

²%-Coll = Percent of Total for that College within Program Level

⁴%-Eth = Percent of Total for Ethnicity within Program Level

Source: Office of Institutional Research, HSC

MATRICULATION

Matriculation of Degree Seeking Students
by Program Level - Undergrad & Professional

Academic Years: 1994-95 - 2010-11

Program Level	Enrolled		Graduated		Continuing		Changed Major		Dropped	
	Num		Num	%-Enrl	Num	%-Enrl	Num	%-Enrl	Num	%-Enrl
UNDERGRADUATES										
1994-95	505		475	94.1%	0	0.0%	4	0.8%	26	5.1%
1995-96	478		435	91.0%	0	0.0%	5	1.0%	38	7.9%
1996-97	419		391	93.3%	0	0.0%	1	0.2%	27	6.4%
1997-98	534		462	86.5%	0	0.0%	5	0.9%	67	12.5%
1998-99	470		399	84.9%	1	0.2%	2	0.4%	68	14.5%
1999-00	332		288	86.7%	0	0.0%	3	0.9%	41	12.3%
2000-01	341		301	88.3%	0	0.0%	2	0.6%	38	11.1%
2001-02	325		295	90.8%	0	0.0%	1	0.3%	29	8.9%
2002-03	343		317	92.4%	0	0.0%	5	1.5%	21	6.1%
2003-04	425		396	93.2%	0	0.0%	4	0.9%	25	5.9%
2004-05	504		482	95.6%	0	0.0%	5	1.0%	17	3.4%
2005-06	509		479	94.1%	0	0.0%	3	0.6%	27	5.3%
2006-07	592		551	93.1%	0	0.0%	1	0.2%	40	6.8%
2007-08	668		603	90.3%	1	0.1%	2	0.3%	62	9.3%
2008-09	725		672	92.7%	0	0.0%	0	0.0%	53	7.3%
2009-10	777		717	92.3%	0	0.0%	1	0.1%	59	7.6%
2010-11	560		509	90.9%	6	1.1%	2	0.4%	43	7.7%
Undergraduate Average	500		457	91.4%	0.47	0.1%	3	0.5%	40	8.0%
PROFESSIONALS										
1994-95	214		199	93.0%	0	0.0%	4	1.9%	11	5.1%
1995-96	225		217	96.4%	0	0.0%	1	0.4%	7	3.1%
1996-97	284		266	93.7%	0	0.0%	4	1.4%	14	4.9%
1997-98	305		291	95.4%	0	0.0%	4	1.3%	10	3.3%
1998-99	375		351	93.6%	0	0.0%	7	1.9%	17	4.5%
1999-00	452		408	90.3%	0	0.0%	3	0.7%	41	9.1%
2000-01	449		411	91.5%	0	0.0%	3	0.7%	35	7.8%
2001-02	429		401	93.5%	0	0.0%	8	1.9%	20	4.7%
2002-03	516		489	94.8%	0	0.0%	5	1.0%	22	4.3%
2003-04	503		447	88.9%	0	0.0%	7	1.4%	49	9.7%
2004-05	520		458	88.1%	0	0.0%	5	1.0%	57	11.0%
2005-06	570		499	87.5%	1	0.2%	12	2.1%	58	10.2%
2006-07	515		454	88.2%	2	0.4%	9	1.7%	50	9.7%
2007-08	536		460	85.8%	5	0.9%	19	3.5%	52	9.7%
2008-09	566		490	86.6%	6	1.1%	11	1.9%	59	10.4%
2009-10	626		547	87.4%	25	4.0%	10	1.6%	44	7.0%
2010-11	617		84	13.6%	466	75.5%	15	2.4%	52	8.4%
Professional Average	443		399	90.2%	2.44	0.6%	7	1.6%	34	7.7%

(continued)

Note: Only the detailed statistics of the last 9 years (2002-2003 - 2010-11) listed above are included on pages 34-42. The last academic year listed is not included in the column averages for professional students. Details of the first eight years can be obtained by calling 405-271-2250.

Source: Office of Institutional Research, HSC

MATRICULATION

Matriculation of Degree Seeking Students
by Program Level - Graduate & OUHSC Total

Academic Years: 1994-95 - 2010-11

Program Level	Enrolled		Graduated		Continuing		Changed Major		Dropped	
	Num		Num	%-Enrl	Num	%-Enrl	Num	%-Enrl	Num	%-Enrl
GRADUATES										
1994-95	297		209	70.4%	0	0.0%	7	2.4%	81	27.3%
1995-96	339		217	64.0%	2	0.6%	8	2.4%	112	33.0%
1996-97	312		218	69.9%	0	0.0%	7	2.2%	87	27.9%
1997-98	342		214	62.6%	0	0.0%	18	5.3%	110	32.2%
1998-99	311		187	60.1%	0	0.0%	24	7.7%	100	32.2%
1999-00	313		213	68.1%	1	0.3%	21	6.7%	78	24.9%
2000-01	273		153	56.0%	2	0.7%	36	13.2%	82	30.0%
2001-02	289		134	46.4%	0	0.0%	80	27.7%	75	26.0%
2002-03	439		253	57.6%	0	0.0%	133	30.3%	53	12.1%
2003-04	208		170	81.7%	0	0.0%	7	3.4%	31	14.9%
2004-05	223		169	75.8%	0	0.0%	17	7.6%	37	16.6%
2005-06	246		170	69.11%	2	0.81%	31	12.60%	43	17.48%
2006-07	254		155	61.02%	1	0.39%	60	23.62%	38	14.96%
2007-08	313		278	88.8%	4	1.3%	8	2.6%	23	7.3%
2008-09	270		230	85.2%	7	2.6%	10	3.7%	23	8.5%
2009-10	323		251	77.7%	21	6.5%	25	7.7%	26	8.0%
2010-11	262		162	61.8%	35	13.4%	37	14.1%	28	10.7%
Graduate Average	297		201	67.8%	2.5	0.8%	31	10.4%	62	21.0%
OUHSC TOTALS										
1994-95	1,016		883	86.9%	0	0.0%	15	1.5%	118	11.6%
1995-96	1,042		869	83.4%	2	0.2%	14	1.3%	157	15.1%
1996-97	1,015		875	86.2%	0	0.0%	12	1.2%	128	12.6%
1997-98	1,181		967	81.9%	0	0.0%	27	2.3%	187	15.8%
1998-99	1,156		937	81.1%	1	0.1%	33	2.9%	185	16.0%
1999-00	1,097		909	82.9%	1	0.1%	27	2.5%	160	14.6%
2000-01	1,063		865	81.4%	2	0.2%	41	3.9%	155	14.6%
2001-02	1,043		830	79.6%	0	0.0%	89	8.5%	124	11.9%
2002-03	1,298		1,059	81.6%	0	0.0%	143	11.0%	96	7.4%
2003-04	1,136		1,013	89.2%	0	0.0%	18	1.6%	105	9.2%
2004-05	1,247		1,109	88.9%	0	0.0%	27	2.2%	111	8.9%
2005-06	1,325		1,148	86.6%	3	0.2%	46	3.5%	128	9.7%
2006-07	1,361		1,160	85.2%	3	0.2%	70	5.1%	128	9.4%
2007-08	1,517		1,341	88.4%	10	0.7%	29	1.9%	137	9.0%
2008-09	1,561		1,392	89.2%	13	0.8%	21	1.3%	135	8.6%
2009-10	1,726		1,515	87.8%	46	2.7%	36	2.1%	129	7.5%
2010-11	1,439		755	52.5%	507	35.2%	54	3.8%	123	8.5%
OUHSC Average	1,237		1,055	85.3%	5.06	0.4%	41	3.3%	136	11.0%

Note: Only the detailed statistics of the last 9 years (2002-03 - 2010-11) listed above are included on pages 34-42. The last academic year listed is not included in the column averages for graduate and OUHSC students. Details of the first eight years can be obtained by calling 405-271-2250.

Source: Office of Institutional Research, HSC

STUDENTS

The University of Oklahoma - Health Sciences Center

FACULTY AND STAFF

TOTAL EMPLOYEES

Total Employees by Race/Ethnicity and Gender

Fall 2013

	<u>White</u>	<u>African Amer</u>	<u>Hispanic</u>	<u>Asian</u>	<u>Native Amer</u>	<u>Hawaiian/ Pac Island</u>	<u>More Than One Race</u>	<u>Resident Alien</u>	<u>Not Reported</u>	<u>Total</u>
Full-Time Faculty										
Male	446	10	10	42	8	2	1	111	0	630
Female	414	23	15	46	11	0	0	50	0	559
Total	860	33	25	88	19	2	1	161	0	1,189
Full-Time Staff										
Male	615	80	19	36	40	1	6	35	0	832
Female	2,030	388	169	67	122	4	27	61	0	2,868
Total	2,645	468	188	103	162	5	33	96	0	3,700
Part-Time Faculty										
Male	225	4	2	17	3	0	0	21	0	272
Female	135	1	3	7	2	0	0	5	0	153
Total	360	5	5	24	5	0	0	26	0	425
Part-Time Staff										
Male	37	4	3	5	0	0	0	1	0	50
Female	201	17	2	14	7	0	3	8	0	252
Total	238	21	5	19	7	0	3	9	0	302
Residents										
Male	315	8	13	71	11	4	1	67	0	490
Female	193	17	5	52	9	0	1	29	0	306
Total	508	25	18	123	20	4	2	96	0	796
Student Employees										
Male	74	5	3	17	1	0	0	93	0	193
Female	94	9	0	16	3	1	4	73	0	200
Total	168	14	3	33	4	1	4	166	0	393
Part-Time Student Assistants										
Male	18	2	1	1	0	0	1	1	0	24
Female	19	1	0	4	0	0	0	3	0	27
Total	37	3	1	5	0	0	1	4	0	51
Total Employees										
Male	1,730	113	51	189	63	7	9	329	0	2,491
Female	3,086	456	194	206	154	5	35	229	0	4,365
Total	4,816	569	245	395	217	12	44	558	0	6,856

Employees hired on Special Pay status for less than 90 days are not included.

Source: HSC Office of Institutional Research as of November 1, 2013

FACULTY AND STAFF

Full-Time Faculty and Staff by Race/Ethnicity and Gender

Fall 2013

<u>Rank</u>	<u>White</u>	<u>African Amer</u>	<u>Hispanic</u>	<u>Asian</u>	<u>Native Amer</u>	<u>Hawaiian/ Pac Island</u>	<u>More Than One Race</u>	<u>Resident Alien</u>	<u>Not Reported</u>	<u>Total</u>
Faculty										
Male	446	10	10	42	8	2	1	111	0	630
Female	414	23	15	46	11	0	0	50	0	559
Total	860	33	25	88	19	2	1	161	0	1,189
Executive/Administrative/Managerial										
Male	100	6	1	1	4	0	0	3	0	115
Female	258	21	3	3	6	0	3	1	0	295
Total	358	27	4	4	10	0	3	4	0	410
Other Professional										
Male	226	15	3	14	11	0	1	17	0	287
Female	730	57	21	32	44	1	11	31	0	927
Total	956	72	24	46	55	1	12	48	0	1,214
Secretarial/Clerical										
Male	33	12	6	5	5	0	3	1	0	65
Female	710	178	82	11	39	1	11	10	0	1,042
Total	743	190	88	16	44	1	14	11	0	1,107
Technical/Paraprofessional										
Male	123	14	8	5	14	1	1	2	0	168
Female	314	106	59	13	29	2	2	9	0	534
Total	437	120	67	18	43	3	3	11	0	702
Skilled Craft										
Male	100	12	0	3	2	0	1	1	0	119
Female	4	1	0	0	0	0	0	0	0	5
Total	104	13	0	3	2	0	1	1	0	124
Service/Maintenance										
Male	33	21	1	8	4	0	0	11	0	78
Female	14	25	4	8	4	0	0	10	0	65
Total	47	46	5	16	8	0	0	21	0	143
Total Full-Time Faculty and Staff										
Male	1,061	90	29	78	48	3	7	146	0	1,462
Female	2,444	411	184	113	133	4	27	111	0	3,427
Total	3,505	501	213	191	181	7	34	257	0	4,889

Source: HSC Office of Institutional Research as of November 1, 2013

NUMBER OF FACULTY

Number of Full-Time Faculty

Fall 2013

<u>Fall</u>	<u>Professor</u>	<u>Associate Professor</u>	<u>Assistant Professor</u>	<u>Instructor</u>	<u>Other Faculty</u>	<u>Total</u>
2003	206	186	249	69	143	853
2004	205	190	264	68	156	883
2005	217	196	272	83	163	931
2006	217	208	274	84	181	964
2007	231	208	292	92	176	999
2008	236	214	288	93	186	1,017
2009	243	211	317	93	187	1,051
2010	225	218	311	101	238	1,093
2011	233	214	331	100	264	1,142
2012	241	210	327	103	271	1,152
2013	236	209	352	102	290	1,189

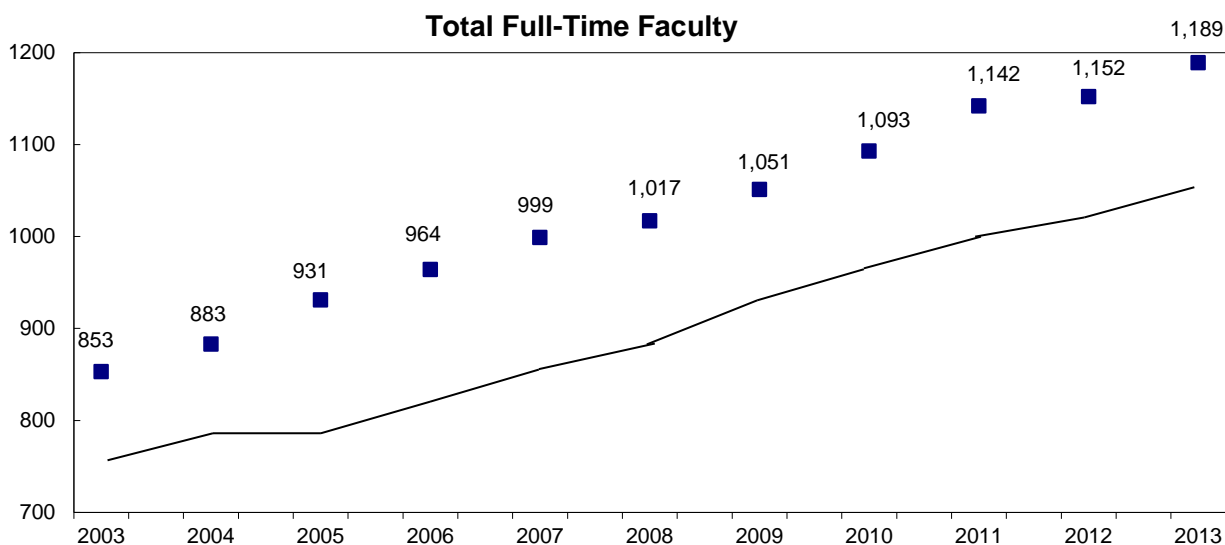

Source: HSC Office of Institutional Research as of November 1, 2013

FACULTY CHARACTERISTICS

Full-Time Faculty by Rank, Gender and Race/Ethnicity

Fall 2013

Rank	African				Native		Hawaiian/	More Than	Resident	Not	Total
	White	Amer	Hispanic	Asian	Amer	Pac Island	One Race	Alien	Reported		
Professors											
Male	134	1	2	12	4	0	0	18	0	171	
Female	54	1	1	3	1	0	0	5	0	65	
Total	188	2	3	15	5	0	0	23	0	236	
Associate Professors											
Male	89	1	5	7	1	0	0	21	0	124	
Female	63	2	2	6	2	0	0	10	0	85	
Total	152	3	7	13	3	0	0	31	0	209	
Assistant Professors											
Male	101	6	2	10	1	1	0	39	0	160	
Female	129	11	7	22	2	0	0	21	0	192	
Total	230	17	9	32	3	1	0	60	0	352	
Instructors											
Male	18	0	1	3	0	0	0	3	0	25	
Female	63	2	1	4	4	0	0	3	0	77	
Total	81	2	2	7	4	0	0	6	0	102	
Other Faculty											
Male	104	2	0	10	2	1	1	30	0	150	
Female	105	7	4	11	2	0	0	11	0	140	
Total	209	9	4	21	4	1	1	41	0	290	
Total Full-Time Faculty											
Male	446	10	10	42	8	2	1	111	0	630	
Female	414	23	15	46	11	0	0	50	0	559	
Total	860	33	25	88	19	2	1	161	0	1,189	

Source: HSC Office of Institutional Research as of November 1, 2013

FACULTY CHARACTERISTICS

Full-Time Faculty by College, Gender and Race/Ethnicity

Fall 2013

College	White	African			Asian	Native Amer	Hawaiian/ Pac Island	More Than One Race	Resident Alien	Not Reported	Total
		Amer	Hispanic								
Allied Health											
Male	12	0	0	0	0	1	1	2	0	16	
Female	39	1	0	0	1	0	0	1	0	42	
Total	51	1	0	0	1	1	1	3	0	58	
Dentistry											
Male	20	1	1	1	1	0	0	3	0	27	
Female	16	1	0	0	0	0	0	2	0	19	
Total	36	2	1	1	1	0	0	5	0	46	
Graduate College											
Male	10	0	1	0	1	0	0	0	0	12	
Female	6	3	0	2	1	0	0	1	0	13	
Total	16	3	1	2	2	0	0	1	0	25	
Medicine-OKC											
Male	313	5	5	38	2	1	0	91	0	455	
Female	199	7	10	33	5	0	0	37	0	291	
Total	512	12	15	71	7	1	0	128	0	746	
Medicine-Tulsa											
Male	61	4	2	1	1	0	0	3	0	72	
Female	41	2	3	3	2	0	0	1	0	52	
Total	102	6	5	4	3	0	0	4	0	124	
Nursing											
Male	1	0	0	0	1	0	0	0	0	2	
Female	70	6	0	2	1	0	0	0	0	79	
Total	71	6	0	2	2	0	0	0	0	81	
Pharmacy											
Male	17	0	1	1	0	0	0	6	0	25	
Female	30	1	2	4	0	0	0	5	0	42	
Total	47	1	3	5	0	0	0	11	0	67	
Public Health											
Male	12	0	0	1	2	0	0	6	0	21	
Female	13	2	0	2	1	0	0	3	0	21	
Total	25	2	0	3	3	0	0	9	0	42	
Total Full-Time Faculty											
Male	446	10	10	42	8	2	1	111	0	630	
Female	414	23	15	46	11	0	0	50	0	559	
Total	860	33	25	88	19	2	1	161	0	1,189	

Source: HSC Office of Institutional Research as of November 1, 2013

FACULTY TENURE STATUS

Full-Time Faculty Tenure Status by Rank,
Gender and Race/Ethnicity

Fall 2013

Rank	Tenured									Tenure Track									Not Eligible									Total
	WH	BL	HI	AS	AI	HA	>1	NR	UN	WH	BL	HI	AS	AI	HA	>1	NR	UN	WH	BL	HI	AS	AI	HA	>1	NR	UN	
Professor																												
Male	90	1	0	7	3	0	0	14	0	8	0	1	2	0	0	0	0	0	36	0	1	3	1	0	0	4	0	171
Female	32	1	1	3	1	0	0	4	0	2	0	0	0	0	0	0	0	0	20	0	0	0	0	0	0	1	0	65
Total	122	2	1	10	4	0	0	18	0	10	0	1	2	0	0	0	0	0	56	0	1	3	1	0	0	5	0	236
Associate Professor																												
Male	15	0	0	3	0	0	0	10	0	8	0	0	1	0	0	0	2	0	66	1	5	3	1	0	0	9	0	124
Female	15	0	0	1	0	0	0	4	0	4	0	0	2	0	0	0	2	0	44	2	2	3	2	0	0	4	0	85
Total	30	0	0	4	0	0	0	14	0	12	0	0	3	0	0	0	4	0	110	3	7	6	3	0	0	13	0	209
Assistant Professor																												
Male	0	0	0	0	0	0	0	0	0	18	0	0	0	0	0	0	8	0	83	6	2	10	1	1	0	31	0	160
Female	0	0	0	0	0	0	0	0	0	9	2	0	3	1	0	0	3	0	120	9	7	19	1	0	0	18	0	192
Total	0	0	0	0	0	0	0	0	0	27	2	0	3	1	0	0	11	0	203	15	9	29	2	1	0	49	0	352
Instructor																												
Male	0	0	0	0	0	0	0	0	0	0	0	0	0	0	0	0	0	0	18	0	1	3	0	0	0	3	0	25
Female	0	0	0	0	0	0	0	0	0	0	0	0	0	0	0	0	0	0	63	2	1	4	4	0	0	3	0	77
Total	0	0	0	0	0	0	0	0	0	0	0	0	0	0	0	0	0	0	81	2	2	7	4	0	0	6	0	102
Other Faculty																												
Male	10	0	0	0	0	0	0	2	0	0	0	0	0	0	0	0	0	0	94	2	0	10	2	1	1	28	0	150
Female	2	0	0	0	0	0	0	0	0	0	0	0	0	0	0	0	0	0	103	7	4	11	2	0	0	11	0	140
Total	12	0	0	0	0	0	0	2	0	0	0	0	0	0	0	0	0	0	197	9	4	21	4	1	1	39	0	290
Total FT Faculty																												
Male	115	1	0	10	3	0	0	26	0	34	0	1	3	0	0	0	10	0	297	9	9	29	5	2	1	75	0	630
Female	49	1	1	4	1	0	0	8	0	15	2	0	5	1	0	0	5	0	350	20	14	37	9	0	0	37	0	559
Total	164	2	1	14	4	0	0	34	0	49	2	1	8	1	0	0	15	0	647	29	23	66	14	2	1	112	0	1,189

WH = White AS = Asian >1 = Multiple Ethnicities Reported
 BL = Black AI = American Indian NR = Non Resident Alien
 HI = Hispanic HA = Hawaiian/Pacific Islander UN = Unknown/Not Reported

Source: HSC Office of Institutional Research as of November 1, 2013

FACULTY TENURE STATUS

Full-Time Faculty Tenure Status by College and Department

Fall 2013

<u>College/Department</u>	<u>Tenured</u>	<u>Tenure Track</u>	<u>Consecutive Term</u>	<u>Not Eligible</u>	<u>Total</u>
ALLIED HEALTH					
Administration and Academic Services	1	0	0	1	2
Communication Sciences & Disorders	4	2	6	4	16
Medical Imaging and Radiation Sciences	0	0	8	3	11
Nutritional Sciences	1	2	2	0	5
Occupational Therapy	0	1	3	0	4
Physical Therapy	4	1	7	8	20
Allied Health Total	10	6	26	16	58
DENTISTRY					
Administration	2	0	0	1	3
Community Dentistry	0	0	2	2	4
Dental Hygiene	0	0	4	2	6
Dentistry Residency Program	0	0	0	0	0
Developmental Dentistry	1	0	2	0	3
Oral Biology	0	1	5	5	11
Oral and Maxillofacial Surgery	0	0	0	2	2
Restorative Dentistry	3	0	9	5	17
Dentistry Total	6	1	22	17	46
GRADUATE COLLEGE					
Health Sciences Library & Information Mgmt	3	0	18	4	25
Graduate College Total	3	0	18	4	25
MEDICINE-OKC					
Administration	1	0	6	0	7
Anesthesiology	1	0	37	56	94
Biochemistry & Molecular Biology	11	2	1	1	15
Cell Biology	11	3	3	6	23
Dermatology	0	0	5	2	7
Family Medicine	8	0	16	13	37
Geriatrics	4	5	5	2	16
Medicine	28	8	38	38	112
Microbiology & Immunology	9	4	1	5	19
Neurology	1	0	20	5	26
Neurosciences	0	0	0	0	0
Neurosurgery	1	5	1	11	18
Obstetrics & Gynecology	4	0	25	10	39
Ophthalmology	9	4	3	8	24
Orthopaedic Surgery & Rehab.	0	0	13	8	21
Otorhinolaryngology	0	2	7	4	13
Pathology	4	0	14	1	19
Pediatrics	27	5	73	41	146
Physiology	8	1	0	3	12
Psychiatry & Behavioral Sciences	5	0	11	2	18
Radiation Oncology	2	0	2	10	14
Radiological Sciences	3	1	20	1	25
Surgery	6	2	13	7	28
Urology	6	3	3	1	13
Medicine-OKC Total	149	45	317	235	746

(Continued)

FACULTY TENURE STATUS

Full-Time Faculty Tenure Status by College and Department

Fall 2013

<u>College/Department</u>	<u>Tenured</u>	<u>Tenure Track</u>	<u>Consecutive Term</u>	<u>Not Eligible</u>	<u>Total</u>
MEDICINE-TULSA					
Administration	0	0	2	1	3
Dermatology	0	0	1	0	1
Emergency Medicine	1	0	3	3	7
Family Practice	0	0	15	7	22
Internal Medicine	2	0	22	4	28
Obstetrics & Gynecology	1	2	6	5	14
Pediatrics	1	0	17	9	27
Psychiatry	1	0	11	0	12
Surgery	1	1	6	2	10
Medicine-Tulsa Total	7	3	83	31	124
College of Medicine Total	156	48	400	266	870
NURSING					
Academic Programs	9	2	35	35	81
Nursing Total	9	2	35	35	81
PHARMACY					
Administration and Student Services	2	0	3	1	6
Pharmaceutical Sciences	7	5	1	5	18
Pharmacy Clinical & Admin. Sciences	5	1	26	11	43
Pharmacy Total	14	6	30	17	67
PUBLIC HEALTH					
Administration	1	1	0	0	2
Biostatistics & Epidemiology	7	7	0	4	18
Center for American Indian Research	1	0	0	1	2
Health Administration & Policy	2	3	1	0	6
Health Promotion Sciences	5	0	0	2	7
Occupational & Environmental Health	5	2	0	0	7
Public Health Total	21	13	1	7	42
Total Full-Time Faculty	219	76	532	362	1,189

Source: HSC Office of Institutional Research as of November 1, 2013

FACULTY TENURE STATUS

Full-Time Faculty Tenure Status by College

Fall 2013

<u>College</u>	<u>Tenured</u>	<u>Tenure Track</u>	<u>Not Eligible</u>	<u>Total</u>	<u>% Tenured</u>
Allied Health	10	6	42	58	17.2%
Dentistry	6	1	39	46	13.0%
Graduate College	3		22	25	12.0%
Medicine - OKC	149	45	552	746	20.0%
Medicine - Tulsa	7	3	114	124	5.6%
Nursing	9	2	70	81	11.1%
Pharmacy	14	6	47	67	20.9%
Public Health	21	13	8	42	50.0%
Total Full-Time Faculty	219	76	894	1,189	18.4%

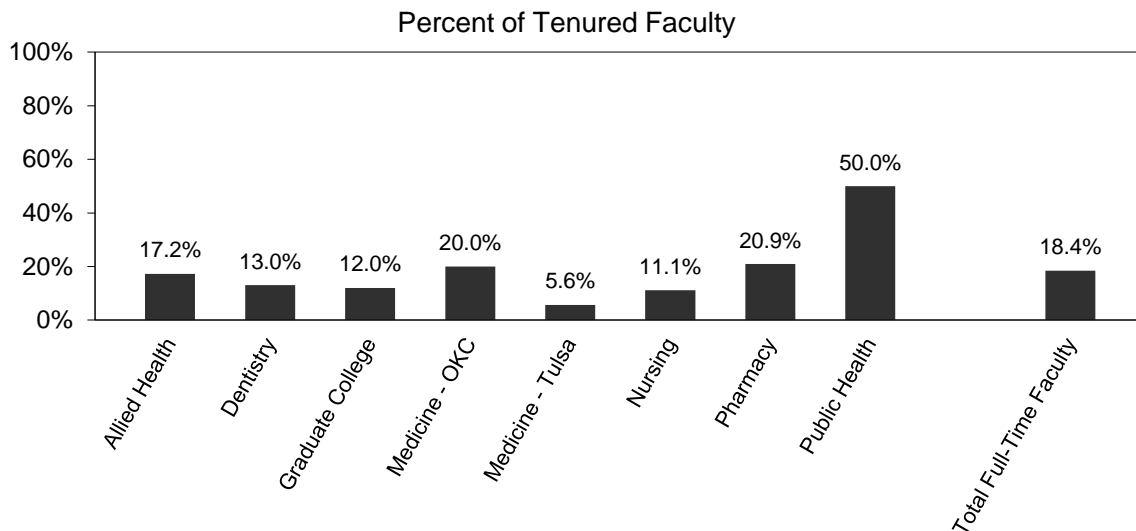

Source: HSC Office of Institutional Research as of November 1, 2013

FACULTY TENURE STATUS

Faculty Tenure Status by FTE, by College

Fall 2013

<u>College</u>	<u>Tenured</u>	<u>Tenure Track</u>	<u>Consecutive Term</u>	<u>Full-Time Not Eligible</u>	<u>Part-Time Not Eligible</u>	<u>Total</u>
Allied Health	10.00	6.00	26.00	16.00	0.95	58.95
Dentistry	6.00	1.00	22.00	17.00	23.90	69.90
Graduate College	3.00	0.00	18.00	4.00	0.00	25.00
Medicine - OKC	142.59	43.69	312.37	232.92	42.36	773.93
Medicine - Tulsa	7.00	3.00	83.00	31.00	16.14	140.14
Nursing	9.00	2.00	35.00	35.00	3.14	84.14
Pharmacy	14.00	6.00	30.00	17.00	3.68	70.68
Public Health	21.00	13.00	1.00	7.00	4.10	46.10
Total Faculty	212.59	74.69	527.37	359.92	94.27	1,268.84

Source: HSC Office of Institutional Research as of November 1, 2013

FACULTY AND STAFF

Part-Time Faculty and Staff by Race/Ethnicity and Gender

Fall 2013

<u>Rank</u>	African				Native		Hawaiian/	More Than	Resident	Not	<u>Total</u>
	<u>White</u>	<u>Amer</u>	<u>Hispanic</u>	<u>Asian</u>	<u>Amer</u>	<u>Pac Island</u>	<u>One Race</u>	<u>Alien</u>	<u>Reported</u>		
Faculty											
Male	225	4	2	17	3	0	0	21	0	272	
Female	135	1	3	7	2	0	0	5	0	153	
Total	360	5	5	24	5	0	0	26	0	425	
Executive/Administrative/											
Managerial											
Male	3	0	0	1	0	0	0	0	0	4	
Female	13	0	0	0	1	0	0	1	0	15	
Total	16	0	0	1	1	0	0	1	0	19	
Other Professional											
Male	11	0	0	1	0	0	0	1	0	13	
Female	104	5	0	8	5	0	0	6	0	128	
Total	115	5	0	9	5	0	0	7	0	141	
Secretarial/Clerical											
Male	7	2	1	3	0	0	0	0	0	13	
Female	43	5	0	4	1	0	1	0	0	54	
Total	50	7	1	7	1	0	1	0	0	67	
Technical/Paraprofessional											
Male	13	1	1	0	0	0	0	0	0	15	
Female	41	5	2	2	0	0	2	1	0	53	
Total	54	6	3	2	0	0	2	1	0	68	
Skilled Craft											
Male	0	0	0	0	0	0	0	0	0	0	
Female	0	0	0	0	0	0	0	0	0	0	
Total	0	0	0	0	0	0	0	0	0	0	
Service/Maintenance											
Male	3	1	1	0	0	0	0	0	0	5	
Female	0	2	0	0	0	0	0	0	0	2	
Total	3	3	1	0	0	0	0	0	0	7	
Total Part-Time Faculty and Staff											
Male	262	8	5	22	3	0	0	22	0	322	
Female	336	18	5	21	9	0	3	13	0	405	
Total	598	26	10	43	12	0	3	35	0	727	

Source: HSC Office of Institutional Research as of November 1, 2013

BUDGET

OPERATING BUDGET

Total Operating Budget

FY 1996 - 2014

<u>Fiscal Year</u>	<u>HSC Total E&G Budget</u>	<u>Contract Research & Services</u>	<u>Professional Practice Plan</u>	<u>Auxiliary Enterprise & Student Activities</u>	<u>Grand Total</u>	<u>Internal Service Units</u>	<u>Student Aid</u>
1996	73,595,000	56,200,000	73,500,000	18,307,960	221,602,960	16,571,174	2,385,075
1997	79,029,000	57,750,300	90,068,328	18,586,872	245,434,500	17,439,700	1,762,688
1998	88,582,200	59,994,114	80,719,000	21,504,429	250,799,743	14,415,644	2,039,388
1999	94,279,745	81,522,946	82,105,000	20,547,960	278,455,651	16,151,978	2,290,992
2000	100,200,074	85,594,387	99,267,229	23,386,783	308,448,473	20,322,572	2,603,928
2001	110,175,268	77,500,000	103,237,918	28,598,257	319,511,443	21,181,862	2,840,370
2002	118,402,738	79,243,000	122,670,714	30,598,137	350,914,589	22,029,136	3,426,901
2003	121,140,798	82,737,000	131,257,664	27,242,785	362,378,247	19,353,798	2,479,322
2004	132,193,330	87,832,273	166,009,576	44,230,461	430,265,640	21,359,556	2,841,923
2005	129,612,451	104,001,905	210,874,224	49,002,648	493,491,228	22,297,898	4,089,704
2006	142,073,617	113,787,481	282,000,000	50,262,907	588,124,005	24,005,551	4,561,262
2007	158,756,303	114,932,687	265,814,838	66,989,467	606,493,295	27,347,319	5,065,901
2008	170,730,722	113,356,109	270,970,346	81,253,130	636,310,307	29,020,083	5,494,787
2009	182,345,043	135,427,666	304,465,501	73,967,585	696,205,795	33,873,499	6,739,879
2010	185,467,071	132,379,670	305,464,204	99,603,392	722,914,337	29,100,336	6,626,347
2011	185,036,274	139,291,288	333,235,340	97,449,810	755,012,712	29,805,742	5,952,774
2012	191,719,179	140,302,399	351,285,159	114,965,864	798,272,601	31,747,557	6,069,881
2013	190,500,103	133,723,365	395,546,135	113,778,731	833,548,334	34,777,828	5,756,287
2014	183,159,271	138,977,840	457,050,844	89,310,880	868,498,835	40,373,535	5,433,890

Source: Budget Office, HSC

EDUCATIONAL AND GENERAL BUDGET

Educational and General Budget - All Sources of Funds FY 1996 - 2014

Fiscal Year	Total E&G Budget	Annual Percentage Change	Cumulative Percentage Change
1996	72,295,000		
1997	77,929,000	7.8	7.8
1998	87,412,200	12.2	20.9
1999	93,049,745	6.4	28.7
2000	98,803,074	6.2	36.7
2001	108,975,268	10.3	50.7
2002	116,626,738	7.0	61.3
2003	119,745,798	2.7	65.6
2004	130,593,330	9.1	80.6
2005	129,612,451	-0.8	79.3
2006	142,073,617	9.6	96.5
2007	158,756,303	11.7	119.6
2008	170,730,722	11.7	136.2
2009	182,345,043	7.5	152.2
2010	185,467,071	6.8	156.5
2011	185,036,274	-0.2	155.9
2012	191,719,179	3.6	165.2
2013	190,500,103	-0.6	163.5
2014	183,159,271	-3.9	153.3

Fiscal Year	Total E&G Budget Per FTE Student	Annual Percentage Change	Cumulative Percentage Change
1996	23,306		
1997	26,292	12.8	12.8
1998	29,079	10.6	24.8
1999	30,679	5.5	31.6
2000	31,739	3.5	36.2
2001	35,671	12.4	53.1
2002	37,866	6.2	62.5
2003	34,077	-10.0	46.2
2004	34,937	2.5	49.9
2005	37,832	8.3	62.3
2006	39,520	4.5	69.6
2007	41,767	5.7	79.2
2008	44,566	6.7	91.2
2009	43,875	-1.6	88.3
2010	44,138	0.6	89.4
2011	43,042	-2.5	84.7
2012	45,377	5.4	94.7
2013	44,919	-1.0	92.7
2014	44,619	-0.7	91.4

Source: Budget Office, HSC

EDUCATIONAL AND GENERAL BUDGET

Educational and General Budget - State Appropriations

FY 1996 - 2014

Fiscal Year	State Appropriations	Annual Percentage Change	Cumulative Percentage Change
1996	57,976,005		
1997	62,674,713	8.1	8.1
1998	67,959,586	8.4	17.2
1999	72,769,215	7.1	25.5
2000	74,250,876	2.0	28.1
2001	79,960,242	7.7	37.9
2002	83,479,833	4.4	44.0
2003	83,785,710	0.4	44.5
2004	75,148,189	-10.3	29.6
2005	77,504,758	3.1	33.7
2006	83,708,137	8.0	44.4
2007	96,683,918	15.5	66.8
2008	100,112,232	15.5	72.7
2009	103,253,439	3.6	78.1
2010	107,283,449	3.1	85.0
2011	101,510,271	-5.4	75.1
2012	95,680,674	-5.7	65.0
2013	96,903,888	1.3	67.1
2014	97,900,479	1.0	68.9
Fiscal Year	State Approp Budget Per FTE Student	Annual Percentage Change	Cumulative Percentage Change
1996	18,690		
1997	21,145	13.1	13.1
1998	22,608	6.9	21.0
1999	23,992	6.1	28.4
2000	23,852	-0.6	27.6
2001	26,174	9.7	40.0
2002	27,104	3.6	45.0
2003	23,843	-12.0	27.6
2004	20,104	-15.7	7.6
2005	22,623	12.5	21.0
2006	23,285	2.9	24.6
2007	25,436	9.2	36.1
2008	26,132	9.2	39.8
2009	24,844	2.7	32.9
2010	25,532	-4.9	36.6
2011	23,613	-7.5	26.3
2012	22,646	-4.1	21.2
2013	22,797	0.7	22.0
2014	23,849	4.6	27.6

Source: Budget Office, HSC

SPONSORED PROGRAMS

GRANTS AND CONTRACTS

Summary of Grants and Contracts Received By College/Department

July 1, 2011-June 30, 2012

Allied Health	\$2,974,821
Oklahoma Assistive Technology Center	1,179,190
L. M. Tolbert Library and Resource Center for Developmental Disabilities	1,462,186
Nutritional Sciences	49,998
Physical Therapy	1,000
Communication Sciences & Disorders	259,164
Keys Speech & Hearing Center	23,283
Dentistry	\$191,296
Office of the Dean	191,296
Medicine	\$86,656,368
Anesthesiology	84,178
Biochemistry and Molecular Biology	2,899,203
Cardiology	2,077,227
Cell Biology	3,493,375
Center for Alcohol and Drug-Related Studies	105,000
Center for Learning and Leadership	1,168,648
Center for Neurosciences	652,757
Center for Research in Women's Health	1,431,882
Donald W. Reynolds Dept of Geriatrics	3,302,004
Family and Preventive Medicine	1,847,228
Heart Rhythm Institute	420,303
Medicine	10,303,122
Microbiology and Immunology	10,888,509
Neurology	528,204
Neurosurgery	112,480
Ophthalmology	7,778,647
Orthopaedic Surgery and Rehabilitation	148,660
Otorhinolaryngology	45,000
Pathology	320,587
Pediatrics	16,262,486
Physiology	2,850,138
Psychiatry and Behavioral Sciences	1,213,300
Radiation Oncology	165,000
Radiological Sciences	18,519
SOCC Clinical Trials Office	12,754,155
Stephenson Cancer Center	4,741,457
Surgery Residency Program	48,919
OU Breast Institute	10,000
OU Diabetes Center	343,029
Urology	642,351
Radiation Oncology	

Source: Research Administration, HSC

TUITION AND FEES

TUITION AND FEES

Undergraduate and Graduate Studies

Fall 2013

Course Level	Resident Tuition per Credit Hour	Additional Fees* per Credit Hour	Resident Tuition and Fees per Credit Hour	Additional Nonresident Tuition per Credit Hour	Nonresident Tuition and Fees per Credit Hour
Undergraduate Courses	\$131.90	\$53.95	\$185.85	\$406.30	\$592.15
Graduate Division	175.20	52.70	227.90	500.00	727.90

*Additional Fees include: activity, library, connectivity, facility, assessment (undergraduate only), special event, security services, transit, and academic facility & life safety.

Health Professions Studies

Health Profession	Resident Tuition per Semester	Additional Nonresident Tuition per Semester	Total Nonresident Tuition per Semester	Additional Fees** per Credit Hour
Medicine (M.D.)	\$10,145.50	\$13,632.00	\$23,777.50	\$52.70
Dentistry (D.D.S.) ****	8,186.00	11,244.50	19,430.50	52.70
Doctor of Pharmacy	7,006.50	8,714.00	15,720.50	52.70
Physician Associate (P.A.)	4,169.00	5,232.70	9,401.70	52.70
Occupational Therapy	3,476.50	4,868.00	8,344.50	52.70
Doctor of Physical Therapy	4,484.50	6,841.50	11,326.00	52.70
Doctor of Audiology	4,122.50	6,652.50	10,775.00	52.70
Public Health(MPH, MHA, DrPH)***	345.00/hr	588.00/hr	933.00/hr	52.70
Doctor of Nursing Practice (DNP)***	395.00/hr	607.20/hr	1,002.20/hr	52.70

Additional Fees include: activity, library, connectivity, facility, special event, security services, transit, and academic facility & life safety. *This program is assessed professional tuition at an hourly rate.

****Dentistry includes a summer term for all years in program.

Per Semester Fees

Fee	Amount
Health Fee****	\$74.00
Registration Fee****	20.00
International Student Fee	50.00
Academic Records Fee****	15.00
Cultural & Recreational Services****	112.25
Counseling Services Fee****	24.00

Additional Fees

Fee	Amount per Credit Hour
Academic Facility & Life Safety	\$7.50
Activity	3.50
Library	11.00
Connectivity	15.30
Facility	7.30
Assessment(undergrad)	1.25
Special Event	3.00
Security Services	3.60
Transit	1.50

****All students are required to pay as a condition of enrollment.

Source: Bursar's Office, HSC

FACILITIES

FACILITIES

Distribution of Space by Program Classification
Oklahoma City Campus

FY 2013 - 2014

PROGRAM CLASSIFICATION	NET SQ FT	PERCENT OF TOTAL
Instruction	367,723	13.9%
Research	341,536	12.9%
Public Service	602,379	22.8%
Academic Support	263,877	10.0%
Student Service	49,322	1.9%
Institutional Administration	118,983	4.5%
Operations/Physical Plant ¹	627,805	23.8%
Auxiliary Enterprises	70,882	2.7%
Independent Operations	72,501	2.7%
Service Units	128,217	4.9%
TOTAL NET SQUARE FEET ²	2,643,225	100%

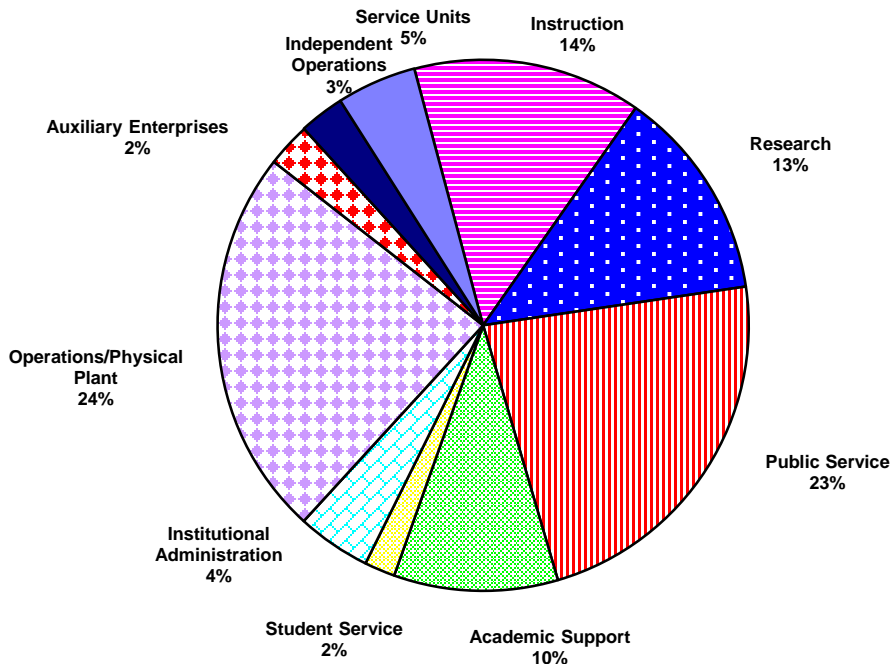

¹ Includes non assignable space (543,473 nasf)

² Net Sq Ft = Gross Sq Ft less Structural Area

Source: Facilities Management, HSC

FACILITIES

Distribution of Space by Program Classification
Tulsa Campus

FY 2013 - 2014

PROGRAM CLASSIFICATION	NET SQ FT	PERCENT OF TOTAL
Instruction	129,032	21.3%
Research	4,570	0.8%
Public Service	163,238	27.0%
Academic Support	45,788	7.6%
Student Service	29,638	4.9%
Institutional Administration	21,969	3.6%
Operations/Physical Plant ¹	178,754	29.5%
Independent Operations	32,132	5.3%
TOTAL NET SQUARE FEET ²	605,121	100%

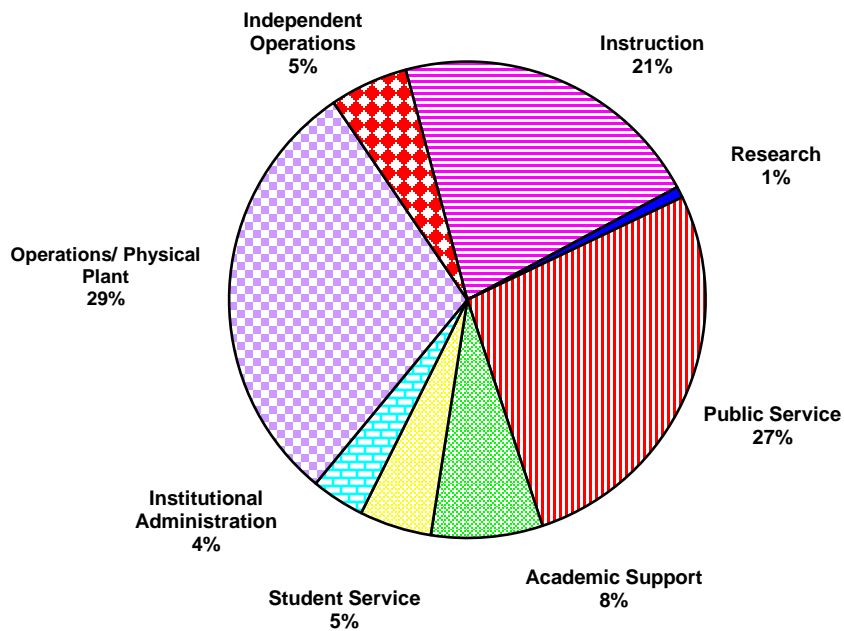

¹ Includes Nonassignable Areas (121,854 nasf)

² Net Sq Ft = Gross Sq Ft less Structural Area

Source: Facilities Mangement, HSC

FACILITIES

Distribution of Space by College and Administrative Unit
Oklahoma City Campus

FY 2013 - 2014

COLLEGE/UNIT	NET SQ FT	PERCENT OF TOTAL
College of Allied Health - (CAH)	78,658	3.0%
College of Dentistry - (COD)	124,340	4.7%
College of Medicine - (COM)	982,600	37.2%
College of Nursing - (CON)	59,080	2.2%
College of Pharmacy - (COP)	71,143	2.7%
College of Public Health - (CPH)	68,008	2.6%
Graduate College - (GRD)	2,760	0.1%
Administrative Affairs (ADM)	291,270	11.0%
HSC Student Affairs - (ASA)	20,151	0.8%
Library -(LIB)	60,104	2.3%
Office of the Provost - (PRV)	93,586	3.5%
Office of Research Administration - (ORA)	134,607	5.1%
Other ¹	113,445	4.3%
Non Assignable	543,473	20.6%
TOTAL NET SQUARE FEET ²	2,643,225	100%

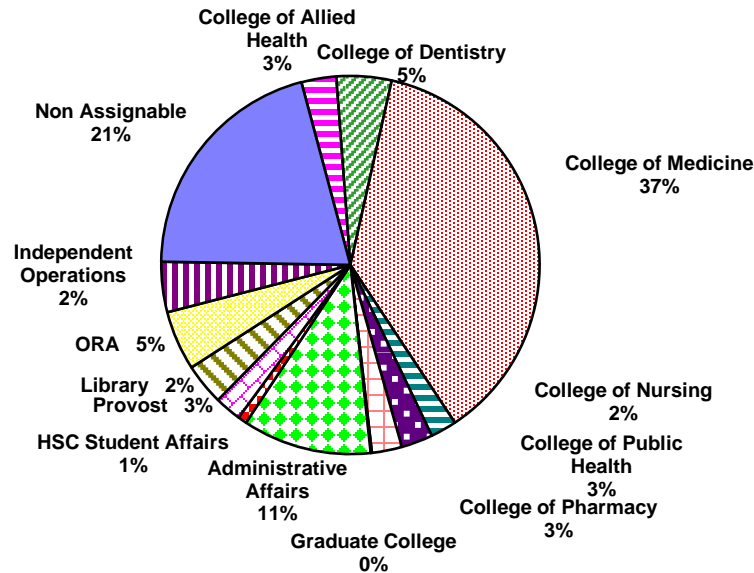

¹ Includes Independent Operations and Affiliated and External Agencies

² Net Sq Ft =Gross Sq Ft less Structural Area

Source: Facilities Management, HSC

FACILITIES

Distribution of Space by College and Administrative Unit
Tulsa Campus

FY 2013 - 2014

COLLEGE/UNIT	NET SQ FT	PERCENT OF TOTAL
College of Allied Health	8,943	1.5%
College of Medicine	183,531	30.3%
College of Nursing	11,077	1.8%
College of Pharmacy	14,051	2.3%
College of Public Health	1,325	0.2%
Library	14,386	2.4%
Office of the President	69,467	11.5%
Other Departments	75,019	12.4%
Non-OUHSC Agencies	26,796	4.4%
Non-Assignable	121,854	20.1%
Tulsa - Administration	66,208	10.9%
OU Tulsa Student Services	12,464	2.1%
TOTAL NET SQUARE FEET ¹	605,121	100%

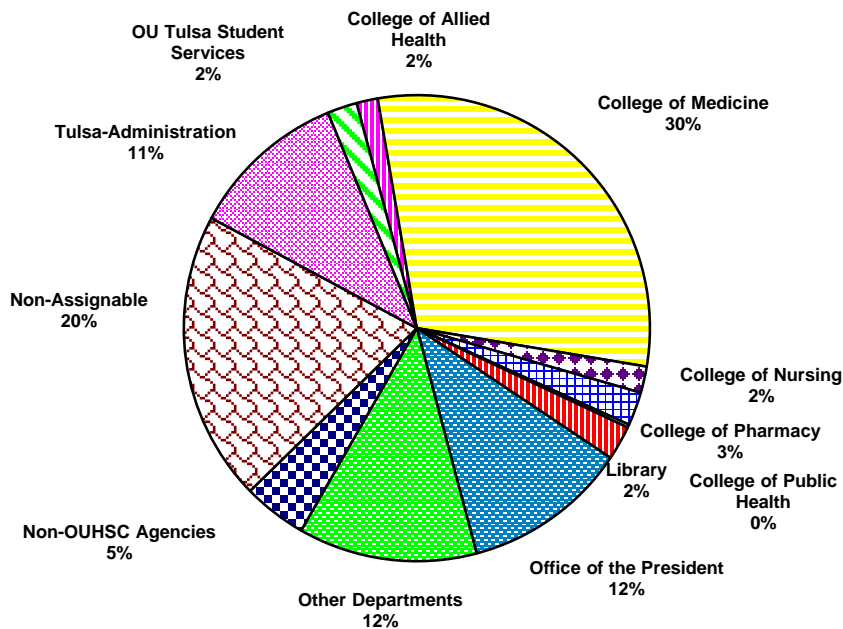

¹ Net Sq Ft =Gross Sq Ft less Structural Area

Source: Facilities Management, HSC

FACILITIES

Distribution of Space by Room Use Category
Oklahoma City Campus

FY 2013 - 2014

ROOM USE CATEGORY	<u>NET SQ FT</u>	<u>PERCENT OF TOTAL</u>
Classroom Facilities	96,692	3.7%
Laboratory Facilities	335,235	12.7%
Office Facilities	869,263	32.9%
Study Facilities	82,229	3.1%
Special Use Facilities	143,085	5.4%
General Use Facilities	110,660	4.2%
Supporting Facilities	183,599	6.9%
Health Care Facilities	243,517	9.2%
Residential Facilities	45,355	1.7%
Non Assignable	511,376	19.2%
Under Constr. / Remodel	22,214	0.7%
TOTAL NET SQUARE FEET ¹	2,643,225	100%

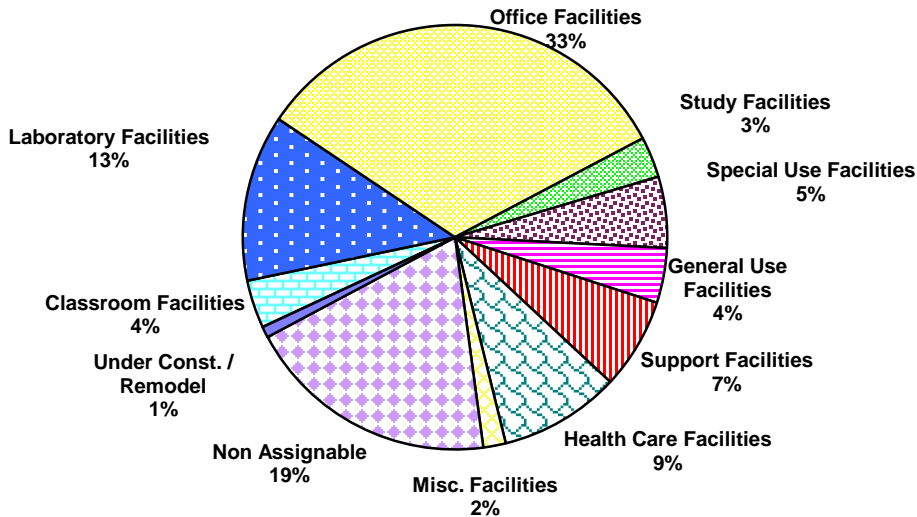

¹ Net Sq Ft = Gross Sq Ft less Structural Area.

Source: Facilities Management, HSC

FACILITIES

Distribution of Space by Room Use Category
Tulsa Campus

FY 2013- 2014

ROOM USE CATEGORY	<u>NET SQ FT</u>	<u>PERCENT OF TOTAL</u>
Classroom Facilities	37,338	6.2%
Laboratory Facilities	26,521	4.4%
Office Facilities	223,127	36.9%
Study Facilities	26,525	4.4%
Special Use Facilities	3,652	0.6%
General Use Facilities	21,619	3.6%
Supporting Facilities	54,985	9.1%
Health Care Facilities	79,008	13.1%
Non Assignable	124,155	20.5%
Under Constr. / Remodel	8,191	1.3%
TOTAL NET SQUARE FEET ¹	605,121	100%

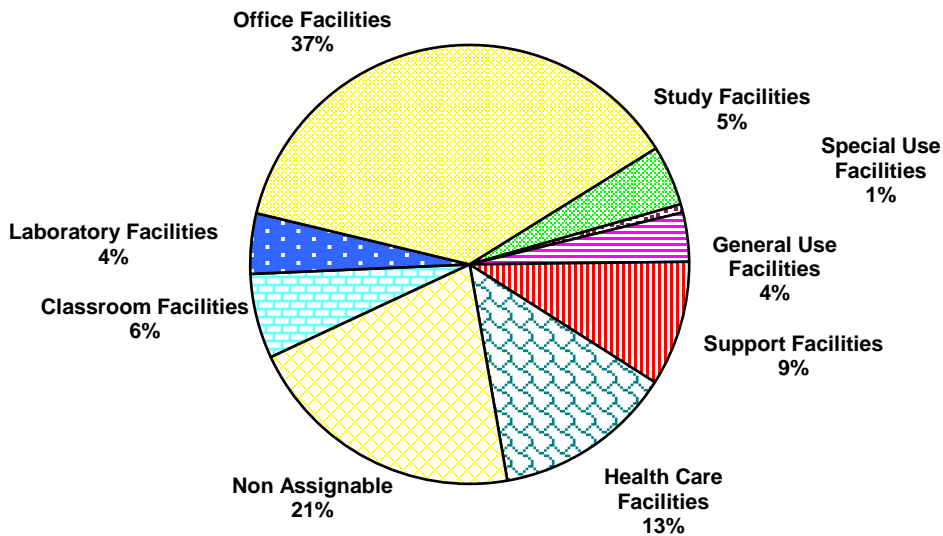

¹ Net Sq Ft = Gross Sq Ft less Structural Area.

Source: Facilities Management, HSC

INDEX

INDEX

- Accreditation - Program Status 1-19
- Admissions Guidelines 2-13
- Budget
 - Educational and general budget:
 - HSC 3-57, 3-58, 3-59
 - Law Center 2-96
 - Norman Campus 2-92, 2-93
 - state appropriation:
 - HSC 3-59
 - Law Center 2-96
 - Norman Campus 2-94
 - state appropriation per FTE student 2-95, 3-59
 - Operating budget by source 2-92, 3-58
 - State fund allocation:
 - percentage of state total 2-91
 - university total 2-91
- Class Size 2-40
- Credit Hour Enrollment (See Enrollment, Credit Hour)
- Degree Programs
 - Degrees conferred:
 - Annual total:
 - bachelor's 2-11, 2-12, 3-4
 - doctoral 2-11, 2-12, 3-4
 - law 2-11, 2-12
 - master's 2-11, 2-12, 3-4
 - professional 3-4
 - By college: 2-11
 - By major:
 - bachelor's 2-6, 3-2
 - doctoral 2-6, 3-3
 - law 2-6
 - master's 2-6, 3-3
 - professional 3-2
 - First degrees:
 - graduate 1-6, 1-17
 - law 1-7, 1-17
 - undergraduate 1-6, 1-17
 - Degrees offered 2-1, 3-1
 - Total number of degree programs 2-4, 3-1
- Employees, Number of 1-50, 2-65, 3-45
- Enrollment, All Campuses 1-35, 1-36, 1-37, 1-38, 1-39
- Enrollment, Class Size 2-40
- Enrollment, Credit Hour
 - HSC students 1-41
 - OU Outreach Programs students, total 1-40
 - OU Outreach Programs-Academic Programs 2-51
 - OU Outreach Programs-Advanced Programs 2-55
 - OU Outreach Programs-Liberal Studies 2-64
 - Norman on-campus students
 - annual total (summer, fall, spring) by level
 - by college 2-41
 - total 2-42

INDEX

Enrollment, Credit Hour (continued)

- OU-Tulsa Norman Programs 1-40, 2-46
- On- and off-campus 1-40

Enrollment, Full-Time Equivalent

- All campuses 1-37, 1-39
- On-campus students by residency 2-19

Enrollment, HSC Students

- Admissions/Matriculation 3-27, 3-34
- Age distribution 3-10
- By campus 1-36, 1-38, 1-39, 3-6
- By class 3-8
- By college 1-47, 3-8, 3-9, 3-15, 3-19
- By country 3-25
- By county 3-21
- By degree program:
 - graduate 3-13, 3-15
 - professional 3-12, 3-15
 - undergraduate 3-11, 3-15
- By department 3-15
- By ethnicity 3-7, 3-9, 3-15
- By full- and part-time status 3-5, 3-20
- By gender 3-9, 3-15
- By level 1-36, 1-37, 3-8
- By resident status 3-5, 3-20
- By state 3-23
- Unduplicated 1-36

Enrollment, OU Outreach - Academic Programs

- By campus 1-36, 1-37, 1-38, 1-39
- By class 1-36, 2-47
- By college 2-48, 2-50
- By department 2-48
- By race/ethnicity 2-47
- By full-time/part-time 2-47
- By gender 2-47, 2-48, 2-50
- By level 1-36, 1-37, 2-47, 2-48, 2-50
- By resident status 2-47

Enrollment, OU Outreach - Advanced Programs

- By campus 1-36, 1-37, 1-38, 1-39
- By class 1-36, 2-52
- By college 2-48, 2-53, 2-54
- By department 2-53
- By race/ethnicity 2-52
- By full-time/part-time 2-52
- By gender 2-52, 2-53, 2-54
- By level 1-36, 1-37, 2-52, 2-53, 2-54
- By resident status 2-52

Enrollment, OU Outreach - Independent Campus

- By campus 1-36, 1-37, 1-38, 1-39
- By class 1-36, 2-56
- By college 2-57, 2-59
- By department 2-57
- By race/ethnicity 2-56
- By full-time/part-time 2-56
- By gender 2-56, 2-57, 2-59

INDEX

Enrollment, OU Outreach - Independent Campus (continued)

By level 1-36, 1-37, 2-56, 2-57, 2-59
By resident status 2-56

Enrollment, OU Outreach - Liberal Studies

By campus 1-36, 1-37, 1-38, 1-39
By class 1-36, 2-60
By college 2-61, 2-63
By department 2-61
By race/ethnicity 2-60
By full-time/part-time 2-60
By gender 2-60, 2-61, 2-63
By level 1-36, 1-37, 2-60, 2-61, 2-63
By resident status 2-60

Enrollment, Norman Campus

By campus 1-36, 1-37, 1-38, 1-39
By college 1-42, 1-45
By level 1-36, 1-37, 1-42, 1-45
By major 1-42
Unduplicated 1-36

Enrollment, OU-Tulsa Norman Programs

By class 2-43
By college 2-44, 2-45
By department 2-44
By race/ethnicity 2-43
By full-time/part-time 2-43
By gender 2-43, 2-44, 2-45
By level 1-36, 1-37, 2-44, 2-45
By resident status 2-43
Total 1-38, 1-39
Unduplicated 1-36

Enrollment, On-Campus Students

Age distribution 2-38
By class 2-22, 2-23
By college 2-22, 2-23, 2-24
By county 2-26
By race/ethnicity 2-20, 2-24
By gender 2-18, 2-24
By level 1-36, 1-37
By state 2-28
Fall semesters 1-35, 2-17, 2-18
Full-time students 2-21
Graduate College students:
by college 2-37
by degree level 2-35, 2-37
by department 2-35
by gender 2-35, 2-37
International students:
by classification 2-31
by nationality 2-30
regional breakdown 2-30
New students:
by classification 2-39
by resident status 2-39
first-time students 2-14, 2-15, 2-39
graduate 2-39
undergraduate transfer 2-39

INDEX

Enrollment, On-Campus Students (continued)

Nonresident students:

by class 2-21
fall semesters 2-19

Part-time students 2-21

Resident students:

by class 2-21
fall semesters 2-19

Spring semesters 2-17, 2-18

Summer sessions 2-17, 2-18

Undergraduate students:

by college 2-34
by department 2-32
by gender 2-32, 2-34
by level 2-32, 2-34

Enrollment, On- and Off-Campus 1-36, 1-37, 1-38, 1-39

Enrollment, Retention 2-16

Facilities

By college 3-67, 3-68
By program 2-113, 3-65, 3-66
By room use 2-112, 3-69, 3-70

Faculty, Full-Time Equivalent 2-84, 3-54

Faculty, Number of Full-Time

By college 2-70, 2-73, 2-75, 3-49, 3-51, 3-53, 3-54
By degree earned 2-68
By department 2-73, 3-51
By race/ethnicity 2-65, 2-66, 2-69, 2-70, 3-45, 3-46, 3-48, 3-49, 3-50, 3-55
By gender 2-65, 2-66, 2-68, 2-69, 2-70, 2-72, 3-45, 3-46, 3-48, 3-49, 3-50, 3-55
By rank 2-67, 2-68, 2-69, 2-72, 3-47, 3-48, 3-50
By tenure status 2-72, 2-73, 2-75, 3-50, 3-51, 3-53
Headcount 1-50, 2-65, 2-66, 2-67, 2-68, 2-69, 2-72, 3-45, 3-46, 3-47, 3-48, 3-49, 3-50, 3-52, 3-53
Salary:
average by rank 2-85
in current and constant dollars 2-85
increases 2-84

Faculty, Number of Part-Time

By college 2-77
By department 2-77
By race/ethnicity 2-65, 3-45, 3-55
By gender 2-65, 3-45, 3-55
By rank 2-77
Headcount 1-50, 2-65, 3-45, 3-55

Fees (See Tuition and Fees)

Financial Aid 2-111

Graduate Assistants

FTE by department 2-87
Headcount 1-50
Number of:
by college 2-79, 2-81
by race/ethnicity 2-65, 2-79
by gender 2-65, 2-79
Stipends 2-87

History, the University of Oklahoma

Chronology 1-6

INDEX

- History, the University of Oklahoma (continued)
 - Establishment dates:
 - colleges 1-6, 1-17
 - university 1-6, 1-17
 - First degrees:
 - graduate 1-6, 1-17
 - law 1-7
 - undergraduate 1-6, 1-17
 - First student 1-6, 1-17
 - First year postsecondary work offered 1-17
- Organizational Charts
 - University-wide 1-21, 1-22, 1-23, 1-24, 1-25, 1-26, 1-27
 - Norman Campus 1-28, 1-29, 1-30, 1-31
 - Health Sciences Center 1-32, 1-33
- Researchers 2-76
- Space Utilization (See Facilities)
- Sponsored Programs
 - Awards and modifications
 - 10-year trends 2-97
 - by department 2-98, 3-61
 - Sponsored programs expenditures
 - 10-year trends 2-102
 - by department 2-103
- Staff, Full-Time Equivalent 2-84
- Staff, Number of Full-Time
 - By classification 2-66, 2-82, 3-46
 - By race/ethnicity 2-65, 2-66, 2-82, 3-45, 3-46
 - By gender 2-65, 2-66, 2-82, 3-45, 3-46
 - Total 1-50
- Staff, Number of Part-Time
 - By classification 2-83, 3-55
 - By race/ethnicity 2-65, 2-83, 3-45, 3-55
 - By gender 2-65, 2-83, 3-45, 3-55
 - Total 1-50
- Staff, Salary Increases 2-84
- Student Enrollment (See Enrollment)
- Student Employees 1-50, 2-65, 3-45
- Tuition and Fees
 - Peer universities 2-109
 - HSC 3-63
 - Norman Campus
 - annual tuition and fees 2-107, 2-108, 2-109
 - cost trends 2-108
 - mandatory fee rates 2-107, 2-108
 - tuition rates 2-107, 2-100