



**PROFILES
OF
THE UNIVERSITY OF OKLAHOMA**

For an electronic version of this publication or prior publications
(1999 - 2012) see Fact Books at www.ou.edu/provost/ir

March 2012

Profiles of the University of Oklahoma is published annually to serve as a reference guide for information about the University of Oklahoma. The data contained in *Profiles* include some of the most frequently requested information about the University. These data are compiled by Institutional Research on the Norman and Health Science Center campuses with the assistance of other University offices. Suggestions and comments for future editions are welcome.

Reports published by Institutional Research and Reporting are for informational purposes only. Although every reasonable effort is made to assure the accuracy of the data as reported from the source documents or source data, reports are not represented to be error-free. Data may be subject to update and correction without notice. These data do not constitute an offer, inducement, promise, guarantee, warranty, or contract of any kind. Reports are intended to omit personally-identifiable information as required by FERPA and other federal and state law. Concerns about personally-identifiable information in any report should be addressed to the Office of the Provost.

Profiles of the University of Oklahoma

Table of Contents

SECTION 1: All Campuses

Page

Part I:	General Information	1-1
Part II:	Organizational Charts	1-21
Part III:	Enrollment and Employees	1-35

SECTION 2: Norman Campus

Part I:	Academic	2-1
Part II:	First-Time Students	2-13
Part III:	On-Campus Students	2-17
Part IV:	Norman Programs at OU-Tulsa and OU Outreach Programs	2-43
Part V:	Faculty and Staff	2-61
Part VI:	Budget	2-87
Part VII:	Sponsored Programs	2-93
Part VIII:	Other	2-103

SECTION 3: Health Sciences Center

Part I:	Academic	3-1
Part II:	Students	3-5
Part III:	Faculty and Staff	3-45
Part IV:	Budget	3-57
Part V:	Sponsored Programs	3-61
Part VI:	Tuition and Fees	3-63
Part VII:	Facilities	3-65

INDEX	4-1
--------------------	-----

SECTION 1

PROFILES OF THE UNIVERSITY OF OKLAHOMA

ALL CAMPUSES



March 2012

SECTION 1: All Campuses Table of Contents

Part I: General Information	<u>Page</u>
About the University of Oklahoma	1-1
About the University of Oklahoma Campuses	1-2
Highlights of 2011	1-4
Chronological History	1-6
Establishment Dates	1-16
Institutional and Program Accreditation Status	1-17
Part II: Organizational Charts	
University Administrative Organizational Chart	1-21
University Development Organizational Chart	1-22
General Counsel Organizational Chart	1-23
Athletics Department Organizational Chart	1-24
Public Affairs Organizational Chart	1-25
Strategic Planning and Economic Development Organizational Chart	1-25
University Outreach Organizational Chart	1-26
Student Affairs Organizational Chart	1-27
Norman Campus Provost Organizational Chart	1-28
Norman Campus Administration and Finance Organizational Chart	1-29
Norman Campus Research Organizational Chart	1-30
Norman Campus Information Technology Organizational Chart	1-31
HSC Provost Organizational Chart	1-32
HSC Administration and Finance Organizational Chart	1-33
HSC Research Organizational Chart	1-33
Part III: Enrollment and Employees	
Total Headcount Enrollment	1-35
Headcount Enrollment for All Campuses	1-36
FTE Enrollment for All Campuses	1-37
Headcount Enrollment Trends for All Campuses	1-38
FTE Enrollment Trends for All Campuses	1-39
Credit Hour Enrollment by Level: Norman Campus	1-40
Credit Hour Enrollment by Level: HSC	1-41
Enrollment by College, Major and Level: Norman Campus	1-42
Enrollment by College, Major and Level: HSC	1-47
Enrollment by College and Level	1-49
Total University Employees by Campus	1-50

GENERAL INFORMATION

ABOUT THE UNIVERSITY OF OKLAHOMA

Mission Statement

The mission of the University of Oklahoma is to provide the best possible educational experience for our students through excellence in teaching, research and creative activity, and service to the state and society.

The University of Oklahoma Board of Regents

John M. Bell, Chairman, Norman
Leslie J. Rainbolt-Forbes, Oklahoma City
Richard R. Dunning, Oklahoma City
Tom Clark, Tulsa
Jon R. Stuart, Tulsa
A. Max Weitzenhoffer, Norman
Clayton I. Bennett, Oklahoma City

President of the University of Oklahoma

David L. Boren

ABOUT THE UNIVERSITY OF OKLAHOMA CAMPUSES

UNIVERSITY GOVERNANCE

The university is a part of the Oklahoma State System of Higher Education, which is composed of all higher education institutions supported wholly or in part by state appropriations. The Oklahoma Regents for Higher Education is the coordinating board for the system.

The university — as part of the public educational system of the state, established by legislative action and supported by annual legislative appropriations — places emphasis on sound scholarship, good citizenship, and the duties of the individual to the community and the commonwealth.

By constitutional enactment, the governance of the university is vested in the OU Board of Regents, a board consisting of seven members appointed by the governor with the advice and consent of the State Senate. Each member is appointed to serve for seven years, except when appointed to fill an unexpired term, and is subject to removal from office only as provided by law for the removal of officers not liable to impeachment.

The Oklahoma Regents and the university regents approve the requirements for admission and graduation, the degrees offered, and the fees and expenses. The boards reserve the right to change these requirements.

NORMAN CAMPUS

The central campus and the offices of administration of the University of Oklahoma are located on some 3,500 acres in Norman, a city of more than 100,000 residents. Norman is located near the center of the state, 20 miles south of Oklahoma City, the state capital.

The colleges housed on the Norman campus are University College, the College of Architecture, the College of Arts and Sciences, the College of Atmospheric and Geographic Sciences, the Michael F. Price College of Business, the Mewbourne College of Earth and Energy, the Jeannine Rainbolt College of Education, the College of Engineering, the Weitzenhoffer Family College of Fine Arts, the Graduate College, the Joe C. and Carole Kerr McClendon Honors College, the College of International Studies, the Gaylord College of Journalism and Mass Communication, the College of Law, and the College of Liberal Studies. The Norman campus is also headquarters for the College of Continuing Education, which directs outreach programs throughout the state and around the world.

The Norman campus consists of four sections -- central campus, south campus, research campus and north campus. Most of the academic and administrative buildings are located on the central campus, noted for its Cherokee Gothic architecture and award-winning landscaping. Also situated on the central campus are the university residence halls; Sarkeys Energy Center; University Libraries; Fred Jones Jr. Museum of Art; Catlett Music Center, including Sharp Concert Hall and Pitman Recital Hall; Oklahoma Memorial Union; recreational facilities, including the Huston Huffman Physical Fitness Center and the Murray Case Sells Swim Complex; Gaylord Family -- Oklahoma Memorial Stadium; the Everest Indoor Training Center; and the Oklahoma Center for Continuing Education, a year-round educational center and conference site. Located one block east of the central campus is the OU Brandt Park and Duck Pond, a recreational area used throughout the year by OU students and Norman residents. David A. Burr Park is conveniently located near residence halls and other recreational facilities.

South Campus

Immediately adjacent to central campus is the south campus, site of the Law Center and OU Foundation; the University apartments; the world-class Sam Noble Oklahoma Museum of Natural History; Lloyd Noble Center and parking complex; the John Crain Field at the OU Soccer Complex; the Headington Family Tennis Center; the Jimmie Austin University of Oklahoma Golf Course; L. Dale Mitchell Baseball Park; the Marita Hines Fields – OU Women's Softball Complex; the Sam Viersen Gymnastics Center; and OU Children's World Learning Center.

Research Campus

OU's new 271-acre University Research Campus brings together academic, public, and private sector organizations in a mutually beneficial collaborative environment. It is anchored by the Stephenson Research and Technology Center, where cutting-edge research into life science fields ranging from robotics to genomic studies is taking place, and by the National Weather Center, a 244,000-square-foot facility that opened in August 2006 and that houses University educational and research facilities as well as federal operational forecasting, research and training facilities involving more than 550 people.

A series of "Partners Place" buildings house private sector and University organizations encompassing areas ranging from weather and hydrology to applied social research and geospatial information technologies. New to the Research Campus is a \$2.5 million commercial weather radar, OU-PRIME, to support research and education. Newly opened are the third Partners Place building that brings together the Vice Presidents for Research, Technology Development, and the Chair and Chief Operating Officer of the OU Research Cabinet as well as housing several private companies, and the Stephenson Life Sciences Research Center, comprising some 30 state-of-the-art chemistry and biochemistry research labs.

Combined, more than 650,000 square feet now comprise the Research Campus. In the planning phase are light industrial facilities and a fourth Partners Place building. OU's Research Campus has been certified by the Oklahoma Department of Commerce as Site Ready, which allows the university to capitalize on fast-moving economic opportunities and enables site selectors to readily find quality land and facilities that meet nationally established criteria in a timely fashion.

ABOUT THE UNIVERSITY OF OKLAHOMA CAMPUSES

North Campus

North campus, which is two miles north of the main campus, includes the Merrick Computer Center; Max Westheimer Airport, the University-operated airport that also serves the City of Norman; and Swearingen Research Park, where government agencies and industry have established facilities.

Other research and study units of the university include the Biological Station on Lake Texoma; the Sutton Avian Research Center in Bartlesville; the Oklahoma Geophysical Observatory at Leonard near Tulsa; the Aquatic Biology Fisheries Research Center in Noble near Norman; and the Oklahoma Biological Survey, the Oklahoma Archeological Survey and Charles M. Russell Center for the Study of Art of the American West in Norman. In addition, the Oklahoma Geological Survey is a State Agency mandated in the Constitution of Oklahoma, and is part of the Mewbourne College of Earth and Energy at the University of Oklahoma.

HEALTH SCIENCES CENTER

The University of Oklahoma Health Sciences Center is the state's major educational resource for training physicians, dentists, nurses, pharmacists, public health specialists and a wide range of allied health personnel. The center is composed of the College of Allied Health, College of Dentistry, College of Medicine, College of Nursing, College of Pharmacy, College of Public Health and Graduate College.

Faculty and students use the clinical, laboratory and teaching facilities at the OU Medical Center, Veterans Administration Medical Center, The Children's Hospital at OU Medical Center, Presbyterian Hospital, Dean A. McGee Eye Institute, Oklahoma Department of Health, Oklahoma Medical Research Foundation, other affiliated hospitals in Oklahoma City, the major teaching hospitals in Tulsa, the Veterans Administration Hospital in Muskogee and various affiliated hospitals and clinics in other locations in Oklahoma. The OU Health Sciences Center is composed of the Presbyterian Health Foundation Research Park and 30 other biomedical entities, including the OU Health Sciences Center as its centerpiece.

Also housed at the University of Oklahoma is OU Physicians, the state's largest physician group. The practice encompasses nearly every adult and child specialty. Many OU Physicians have expertise in the management of complex conditions. Such expertise is unavailable anywhere else in the state, region or sometimes even the nation. Some have pioneered surgical procedures or innovations in patient care that are world firsts. They also serve as faculty at the University of Oklahoma College of Medicine and train the region's future physicians.

OU-TULSA SCHUSTERMAN CENTER

The OU-Tulsa Schusterman Center is located in the heart of mid-town Tulsa at 41st and Yale. On this campus both the OU Health Sciences Center and the OU Norman Campus offer programs. The vision of OU-Tulsa is to build a nationally-recognized center of higher education excellence in select areas that emphasize the strong campus-community partnerships and that leverage the unique opportunities and needs in the Tulsa region.

OU has a long history in the Tulsa area. The earliest program of the University of Oklahoma in Tulsa started in 1957 as a partnership with the Tulsa City-County Library. This program averaged 50 students a year and was one of the first programs to be part of the Tulsa Graduate Center, which became University Center at Tulsa in 1982. Recognizing the potential community impact of an expansion of OU services in Tulsa, the Oklahoma Legislature enacted Senate Bill 453 in 1972 that created a clinical branch of the University of Oklahoma College of Medicine in Tulsa. Today, the OU College of Medicine enrolls 60 medical students in their third and fourth years and trains 181 residents who conduct 200,000 patient visits annually at the college's ambulatory clinics.

Although OU's presence in Tulsa has been longstanding, it changed dramatically in 1999. As a result of the transformational \$10 million gift from the Charles and Lynn Schusterman Family Foundation and the leadership of President David L. Boren, OU was able to purchase 60 acres at the corner of 41st and Yale, previously the BP-Amoco Research Center. The OU programs in Tulsa had been located in a wide variety of physical locations. By the fall of 2002, all OU academic programs in Tulsa were located at the Schusterman Center campus. This campus has allowed OU to better serve the community by providing a strong, centralized identity in Tulsa.

In February of 2008, the George Kaiser Family Foundation made a \$50 million gift to the OU College of Medicine in Tulsa allowing the College of Medicine to have the explicit focus to improve the health status of underserved communities. To reflect that change, the name of the College of Medicine in Tulsa was changed to the OU School of Community Medicine, the first in the nation. The School of Community Medicine remains an integral part of the OU College of Medicine.

COLLEGE OF CONTINUING EDUCATION

The College of Continuing Education provides academic outreach opportunities to the state, region and nation. As the administrative unit for outreach at the University of Oklahoma, continuing education programs are the means by which the university extends its resources to the people of Oklahoma and beyond. By encompassing comprehensive, multidisciplinary academic services and programs that focus on the needs of adult learners, the College of Continuing Education offers both credit and non-credit courses, seminars, workshops, conferences, correspondence study, public service activities, and travel/study programs. The diversity and quality of the services available through continuing education programs provide an exciting and challenging academic experience.

Quoted from the General Catalog of the University of Oklahoma

HIGHLIGHTS OF 2011

The University of Oklahoma

January 2012

OU's 2011 freshman class was the largest freshman class in state history at a four-year public university and the largest in OU history. Academically, the class was also the highest ranked freshman class in OU history and in state history at a public university. OU maintained its No. 1 position in the nation in the number of freshman National Merit Scholars enrolled at a public university, with 207 freshman National Merit Scholars. A total of more than 700 National Merit Scholars are enrolled at OU for the 2011-2012 academic year. OU's fall 2011 freshman class enrollment of 4,053 reflects a dramatic increase from the entering class of 1995, which enrolled 2,600 students. It also breaks the previous record of 3,883 freshmen set in 2007.

OU had its second best fundraising year in its history in FY2011, with more than \$156 million in gifts and gifts in kind. The total endowment was \$1.208 billion.

OU's Campaign for Scholarships has raised more than \$190 million in gifts and pledges since it was launched in 2005. In 2011, OU launched a new scholarship initiative called Every One Helps One, which asks each OU graduate to make a scholarship gift that will help one current student.

The Film and Video Studies program in the College of Arts and Sciences was renamed Film and Media Studies.

An OU honors student was named a 2011 Goldwater Scholar, bringing to 31 the number of OU students named to that honor since 1995.

Dedication ceremonies were held in June for the Peggy and Charles Stephenson Cancer Center, the largest single public-private partnership initiative in Oklahoma state history. It is named in honor of Mr. and Mrs. Stephenson of Tulsa and in recognition of their \$12 million donation to the project. The State of Oklahoma provided some \$90 million in funding, primarily from tobacco tax revenues, and the University Hospitals Authority and Trust approximately \$25 million. More than \$50 million in private funds were raised, primarily for endowed faculty chairs, which allow OU to recruit and retain outstanding faculty to the academic cancer center.

Also in 2011, the Cancer Center received the largest grant in its history – a five-year, \$30 million grant – from the Oklahoma Tobacco Settlement Endowment Trust to help translate promising research into new and more effective cancer treatments and diagnostic tools.

Harold and Sue Ann Hamm made a \$20 million gift, launching a \$100 million campaign for the Harold Hamm Diabetes Center. It was the largest single gift in the history of the OU Health Sciences Center. Added to their previous support, it brought to \$30 million the total gifts presented by Mr. and Mrs. Hamm to help OU create an internationally top-ranked, university-based center for diabetes research and clinical care.

The 160,000-square-foot, three-story Stephenson Life Sciences Research Center, which houses the research and administrative functions of the Department of Chemistry and Biochemistry, was dedicated in a public ceremony on the Norman campus. The SLRC and its neighbor to the south – the Stephenson Research and Technology Center – are named in honor of Peggy and Charles Stephenson of Tulsa, whose generosity helped make the high-tech facilities a reality.

Dedication ceremonies were held in August for Anne and Henry Zarrow Hall for the OU School of Social Work – home to the only social work graduate program in Oklahoma. The 30,000-square-foot building was named in honor of Henry Zarrow, a lifelong philanthropist, and his late wife, Anne, who shared his passion for helping others. The Anne and Henry Zarrow Foundation made a \$5 million gift to the school to make the new building possible.

Dedication ceremonies were held in September for Gould Hall, home of the College of Architecture. When OU's architecture students started classes in the new facility in the fall, it was the first time that students from all five disciplines – architecture, construction science, interior design, landscape architecture, and regional and city planning – were housed under one roof.

(Continued)

HIGHLIGHTS OF 2011

The University of Oklahoma

January 2012

(Continued)

The Stuart Wing of the Fred Jones Jr. Museum of Art opened in October and is named in recognition of a \$3 million lead gift from the Stuart Family Foundation of Tulsa. Construction began in 2009 on the 18,000-square-foot addition and includes renovations to the original 1971 building, as well as the new Ellen and Richard L. Sandor Photography Gallery and new administrative offices. The Stuart Wing includes a new gallery to house the acclaimed Eugene B. Adkins Collection.

The OU School of Drama was named in honor of Peggy Dow Helmerich, a Tulsa civic leader and community volunteer whose acting career included performances in "Harvey" with James Stewart and "Bright Victory" with Arthur Kennedy. The naming honored Mrs. Helmerich's strong ties to the school and its students and her longtime support, including a new \$2.5 million gift from her and her husband, OU alumnus Walter H. Helmerich III.

Ground was broken on OU's new \$75 million housing center for students and student-athletes. The center is named in honor of major donor and OU alumnus Tim Headington.

OU announced a \$2 million lead gift from Tulsans L. Francis and Kathleen Rooney to launch a \$14 million campaign for the new College of International Studies at the university. The Rooneys' gift will help complete the renovation of OU's facility in Arezzo, Italy, site of OU's signature study abroad program.

In celebration of its 100th anniversary in 2011, the OU College of Medicine launched the Second Century Campaign for Scholarships. The Campaign had raised more than \$4.1 million in gifts, pledges and planned gift commitments in the first seven months of its five-year drive.

To increase high school graduation rates and improve college readiness, OU and the Oklahoma City Public Schools were awarded a seven-year, \$26 million grant from the U. S. Department of Education. The GEAR UP for PROMISE (Promotion of Readiness through Opportunities that Motivate and Increase Student Expectations) project was expected to directly benefit more than 4,500 sixth- and seventh-grade students in 10 low-income urban schools within the Oklahoma City Public School district.

OU was selected by the U.S. Department of the Interior as the site of one of only eight regional climate science centers nationwide. The center will link weather and climate projections with on-the-ground decisions about how best to manage federal lands, natural resources and fish and wildlife. The center increased to six the number of federally funded centers on the Norman campus.

The OU College of Nursing celebrated its Centennial with several events, a reunion and a fundraising campaign. The theme of the Centennial celebration was "The Power of 100," referring both to the college's first 100 years of teaching, research and service excellence and the fundraising campaign, in which the college's alumni were asked to consider the "power of 100" by making a gift to the college.

The topping off ceremony was held for the Wayman Tisdale Specialty Health Center, marking the halfway point of construction. The center will serve patients in north, east and west Tulsa, where, according to OU-Tulsa faculty research, life expectancy was 14 years less than in neighborhoods in south Tulsa.

The Schusterman Center Library at OU-Tulsa was dedicated and opened for students, faculty and the general public. The 22,000-square-foot facility was funded by the State Higher Education Bond Issue, the Charles and Lynn Schusterman Family Foundation and the Grace and Franklin Bernsen Foundation.

Construction began on the Founders Student Center at OU-Tulsa. This renovation will provide students with a lounge and commons area, access to computers, a recreation area and a student workroom. The bookstore, volunteer and counseling offices, coffee bar, and storage and event space also will be available.

The School of Industrial Engineering was renamed the School of Industrial and Systems Engineering.

Source: Office of Public Affairs and Office of University Development.

CHRONOLOGICAL HISTORY

The University of Oklahoma
Norman Campus and Health Sciences Center

1890 to Present

-
- 1890 On December 19, Territorial Governor Steele approved bills for the location of three territorial schools: the university at Norman, the agricultural and mechanical school at Stillwater, and a normal school at Edmond.
- 1891 First Board of Regents for the University of Oklahoma appointed by Governor Steele.
- 1892 David Ross Boyd, Superintendent of the Arkansas City, Kansas school system, became first president of the University of Oklahoma.
- On September 15, OU enrolled the first students. Of the 57 students who presented themselves for admission, not one qualified for freshman standing. Therefore, the university began its career as a preparatory school and continued as such for several years.
- 1893 First college freshman enrolled.
- School of Pharmacy founded in response to demands for pharmacists in the territory.
- First annual catalog published; four departments were advertised: Preparatory, Collegiate, Pharmaceutical, and Musical.
- 1894 Oklahoma Historical Society organized.
- 1896 First degree -- that of Pharmaceutical Chemist -- conferred.
- 1897 The first OU newspaper, *The Umpire*, began operations.
- 1898 First Bachelor of Arts degree conferred.
- University created four new divisions: Graduate work, Premedical work, School of Music, and the Summer School.
- First graduate students enrolled.
- 1899 Alumni Association organized.
- Territorial legislature authorized creation of a department of Geology and Natural History, which later became the Geological Survey.
- First honorary degree conferred.
- 1900 First Master of Arts degree conferred.
- First medical instruction offered.
- 1901 Major elective system, with prescribed work in English, French, or German, biology or chemistry, and history was adopted by College of Arts and Sciences.
- 1902 School of Fine Arts established from School of Music.
- 1903 First Bachelor of Science degree conferred.
- Funds donated by Andrew Carnegie for the construction of a university library.
- 1904 School of Applied Science with curricula in mechanical, electrical, and civil engineering established.
- First Rhodes Scholar from OU chosen.
- 1905 Publication of the first OU yearbook, *The Mistletoe*, began.
- First social fraternity (Kappa Alpha) chartered.

(Continued)

CHRONOLOGICAL HISTORY

The University of Oklahoma
Norman Campus and Health Sciences Center

1890 to Present

(Continued)

- 1906 First Master of Science degree conferred.
- 1907 President Theodore Roosevelt issued proclamation admitting Oklahoma as the forty-sixth state of the Union. OU automatically became the state university.
- 1908 President Boyd dismissed. A. Grant Evans became second President of OU.
- 1909 University reorganized into the Graduate School, College of Arts and Sciences, School of Fine Arts, School of Pharmacy, College of Engineering, and School of Medicine.
School of Law organized.
Faculty Senate organized.
First sororities (Kappa Alpha Theta and Delta Delta Delta) chartered.
- 1910 School of Teaching organized in the College of Arts and Sciences.
Preparatory School discontinued.
School of Medicine merged with Epworth College of Medicine, with the first two years of School of Medicine continued on the Norman campus and the third and fourth years to be carried on at Oklahoma City.
- 1911 School of Nursing established.
First Doctor of Medicine degrees conferred.
President Evans resigned; Dean Julien Monnet of the Law School became Acting President.
The State Board of Education became governing board of the university.
- 1912 First law degrees conferred.
State University Hospital opened in Oklahoma City and operated a Training School for Nurses.
Stratton D. Brooks became President of OU.
- 1913 School of Journalism and School of Commerce and Industry organized in College of Arts and Sciences.
University Extension Division organized for distance learning.
- 1916 *The Oklahoma Daily*, first daily student newspaper, began operations.
- 1917 Student Loan Aid Association incorporated.
- 1919 School of Home Economics established in College of Arts and Sciences.
The Seventh Legislature repealed provision that made State Board of Education the Board of Regents and set up a new and separate Board of Regents for OU.
- 1920 Phi Beta Kappa chapter established at OU.
School of Education became independent school.
- 1922 Campus radio station (WNAD) went on the air.
- 1923 President Brooks resigned. Dean Buchanan of College of Arts and Sciences became Acting President, became President the following year.

(Continued)

CHRONOLOGICAL HISTORY

The University of Oklahoma
Norman Campus and Health Sciences Center

1890 to Present

(Continued)

- 1923 School of Business (formerly School of Commerce and Industry) organized as an independent school.
Oklahoma Geological Survey abolished.
- 1924 School of Fine Arts reorganized as College of Fine Arts with subordinate schools in painting and design, dramatic art, and music.
School of Petroleum Engineering established as part of College of Engineering.
Oklahoma Geological Survey re-established and placed under OU Board of Regents.
- 1925 William Bizzell became President of OU.
School of Physical Education established.
- 1926 Lew Wentz loan fund established.
- 1927 *Books Abroad*, international literary journal, published its first issue.
Oklahoma Biological Survey established.
Phillips Collection on Western History donated to the University Libraries.
School of Citizenship and Public Affairs and School of Geology organized in College of Arts and Sciences.
- 1928 First two years of School of Medicine transferred to Oklahoma City and the four-year curriculum was given on one campus.
Crippled Children's Hospital completed.
- 1929 First Doctor of Philosophy--in Zoology--conferred.
University of Oklahoma Press established.
School of Library Science established in College of Arts and Sciences.
Schools of Education and Business elevated to college status.
New University Library completed.
- 1931 First Doctor of Education degree conferred.
First visiting professor came to OU.
Appropriations for Geological Survey discontinued.
- 1932 School of General Engineering and School of Natural Gas Engineering organized in College of Engineering.
- 1935 AMA withdrew accreditation from Medical School, primarily because of political interference by governor admitting chiropractors to practice at University Hospital.
Oklahoma Geological Survey reopened.
- 1936 Museum of Art established.
- 1937 School of Applied Biology and School of Letters organized in College of Arts and Sciences.
- 1941 Max Westheimer Flying Field acquired.

(Continued)

CHRONOLOGICAL HISTORY

The University of Oklahoma
Norman Campus and Health Sciences Center

1890 to Present

(Continued)

- 1941 President Bizzell resigned; Joseph Brandt became President of OU.
Constitutional amendment established Oklahoma State Regents for Higher Education.
- 1942 University College organized for freshmen.
Colleges of Arts and Sciences, Business Administration, Education, Engineering, Fine Arts, and School of Pharmacy reorganized to include only upper division work.
Research Institute created.
- 1943 Graduate School elevated to college status.
President Brandt resigned; George Lynn Cross became President of OU.
First research and distinguished faculty named.
- 1944 University of Oklahoma Foundation established.
- 1946 OU acquired North Base.
- 1947 Regents adopted AAUP policy on academic freedom and tenure.
- 1948 Medical School re-accredited by AMA.
- 1949 DeGolyer Collection in the History of Science donated to the University Libraries.
- 1950 OU desegregated graduate and law schools after Supreme Court decisions in the Sipuel and McLaurin cases.
- 1955 Bass Collection in Business History donated to the University Libraries.
Undergraduate colleges desegregated.
- 1957 OU School of Library Science began teaching classes in Tulsa.
- 1960 College of Liberal Studies organized offering a Bachelor of Liberal Studies degree.
- 1962 The Oklahoma Center for Continuing Education dedicated.
- 1964 Honors Program began.
- 1967 College of Public Health organized on Oklahoma City campus.
- 1968 President Cross resigned; J. Herbert Holloman became President of OU.
- 1969 Neustadt/World Literature Today Prize for International Literature announced.
College of Dentistry organized on Oklahoma City campus.
Work began on Chaucer Variorum.
- 1970 College of Environmental Design organized.
Provost system installed on each campus.
President Holloman resigned; Provost Peter Kyle McCarter became Interim President of OU.
College of Allied Health organized on Oklahoma City campus.

(Continued)

CHRONOLOGICAL HISTORY

The University of Oklahoma
Norman Campus and Health Sciences Center

1890 to Present

(Continued)

- 1971 Paul Sharp became ninth President of OU.
- 1972 Legislature created OU Tulsa Medical College.
- 1973 First endowed chairs at OU selected.
- 1974 Medical college branch at Tulsa began training third and fourth year medical students.
- 1976 College of Pharmacy moved to Oklahoma City campus.
- 1977 President Sharp resigned as President, remained as Regents Professor of Education.
- 1978 William S. Banowsky became 10th President of OU.
- 1981 College of Geosciences established from Department of Geography, Schools of Geology and Geophysics, and Meteorology.
- 1982 Neustadt wing of the University Library opened.
President Banowsky resigned; Provost J. R. Morris became Acting President.
President Banowsky reassumed position.
- 1983 OU began offering degree programs at the University Center at Tulsa.
- 1984 Library received two millionth volume.
- 1985 President Banowsky resigned; Martin C. Jischke became Interim President.
Frank E. Horton became 11th President of OU.
- 1986 Catlett Music Center became operational upon completion of Phase IA.
Office of Business and Industrial Cooperation established to help develop and diversify the state's economy by providing state businesses a means of tapping university resources.
Office of International Programs established to foster international exchange among students and faculty.
- 1987 Weather Center building on the north campus completed and occupied by the Oklahoma City National Weather Service Forecast Office and the Next Generation Radar Operational Support Facility.
- 1988 President Horton resigned; David Swank became Interim President.
The first strategic planning document for the Norman campus, Strategy for Excellence, unanimously endorsed by the OU Board of Regents in December.
- 1989 Richard L. Van Horn became 12th President of OU.
OU Center for Aerospace Programs created.
- 1990 Oklahoma MesoNet established in conjunction with OSU as a statewide network of agricultural meteorological and hydrological sensors.
Energy Center dedicated November 16.
Forty-eight new endowed chairs and professorships created.
University-wide general education requirements implemented.

(Continued)

CHRONOLOGICAL HISTORY

The University of Oklahoma
Norman Campus and Health Sciences Center

1890 to Present

(Continued)

- 1991 Eight new endowed professorships and chairs created.
- 1993 Fourteen endowed chairs and professorships were established during FY 1993, bringing the total to 99.
- 1994 President Van Horn resigned; J. R. Morris became Interim President.
David L. Boren became 13th President of OU.
Seven endowed chairs and professorships were established during FY 1994, bringing the total to 106.
- 1995 Ten endowed chairs and professorships were established, bringing the total to 116.
Storm Prediction Center created at OU by the National Weather Service.
- 1996 Honors College established.
OU Health Sciences Center's Oklahoma Telemedicine Network was dedicated.
International Programs Center established and Edward J. Perkins named the first director.
The OU Fred Jones Jr. Museum of Art acquired the Fleishchaker Art Collection.
The Faculty-In-Residence Program, in which faculty members live in student residence halls, was started.
The Presidential Professors program was established to reward both senior and junior faculty who excel in teaching and research.
A new program, "OU Cousins," was established to help form friendships between volunteer American students and international students.
- 1997 College of Business renamed the Michael F. Price College of Business.
The International Programs Center served as host for the first Foreign Policy Conference.
- 1998 Musical Theater Program was named the A. Max Weitzenhoffer Musical Theatre Program.
The Great Reading Room in Bizzell Memorial Library was named in honor of Peggy V. Helmerich.
South Oval gardens endowed by the Morris R. Pitman family.
The Stanton L. Young Biomedical Research Center opened at the OU Health Sciences Center.
The first University Vice President for Technology Development named and the Office of Technology Transfer was created.
Department of Dance became the School of Dance.
- 1999 OU/OSU Research and Graduate Education Center in Tulsa was officially opened.
Ken Lackey was named OU-Tulsa's first president.
The Charles M. Russell Center for the Study of Art of the American West was dedicated.
The Prentice Gautt Academic Center, located in Oklahoma Memorial Stadium, was dedicated.
Bioengineering Center formed by OU and the Oklahoma Medical Research Foundation.
The Schusterman Health Sciences Center at OU-Tulsa was established.

(Continued)

CHRONOLOGICAL HISTORY

The University of Oklahoma
Norman Campus and Health Sciences Center

1890 to Present

(Continued)

- 2000 The Sam Noble Oklahoma Museum of Natural History opened to the public.
The School of Petroleum and Geological Engineering was renamed in honor of Curtis W. Mewbourne.
The School of Journalism and Mass Communication was elevated to college status and named the Gaylord Family College of Journalism and Mass Communication.
The OU Fred Jones Jr. Museum of Art acquired the Clara and Aaron Weitzenhoffer Art Collection.
First OU academic occupant, College of Pharmacy, moved into the Schusterman Center in Tulsa.
- 2001 The School of International and Area Studies was created.
The A. Max Weitzenhoffer Program of Musical Theatre was awarded department status.
The Health Sciences Center established a general clinical research center.
A state-of-the-art practice facility for OU Physicians, the OU Physicians Building, was completed.
Post-tenure review process was approved.
The Schusterman Center, headquarters for OU-Tulsa area programs, was formally dedicated.
Ken Levit named OU-Tulsa's second president.
- 2002 All OU programs in Tulsa moved to the Schusterman Center.
The football stadium was renamed the Gaylord Family-Oklahoma Memorial Stadium.
The Department of Athletics made a leadership gift from merchandise revenue to the new University Libraries endowment.
The Henderson-Tolson Cultural Center, honoring George Henderson and Melvin B. Tolson Jr., two of OU's most outstanding black faculty, was dedicated.
OU held the 75th Anniversary Celebration of the Western History Collections.
William Bizzell Bible Collection received some 2,000 notable and rare Bibles and specialized Bible studies.
The History of Medicine Collection opened in the Robert M. Bird Health Sciences Library.
The Oklahoma Petroleum Information Center was created after earth core samples and grant funding were received from BP America.
- 2003 Fourteen new endowed faculty positions were created with FY2003 gifts.
President David L. Boren initiated the Sooner Heritage Scholarships Campaign to assist students and their families in absorbing an increase in tuition and fees.
The OU Fred Jones Jr. Museum of Art acquired the Thams Collection of Southwestern art.
The first student housing facility at the OU Health Sciences Center, University Village Apartments, opened.
The new Dermatology Surgery Center opened at OU Physicians Dermatology in Oklahoma City.
- 2004 The Honors College building was named the David L. Boren Hall.
The Health Sciences Center student center was named the David L. Boren Student Union.

(Continued)

CHRONOLOGICAL HISTORY

The University of Oklahoma
Norman Campus and Health Sciences Center

1890 to Present

(Continued)

- 2004 The ballroom in Oklahoma Memorial Union was named the Molly Shi Boren Ballroom.
The OU College of Fine Arts was named the Weitzenhoffer Family College of Fine Arts.
Gaylord Hall, a state-of-the-art media education facility, was dedicated.
The Edith Kinney Gaylord Expository Writing Program was launched.
The OU Fred Jones Jr. Museum of Art received half of the R. E. Mansfield Native American Art Collection.
The university celebrated the reopening of a newly remodeled Huston Huffman Physical Fitness Center, voted for and paid for by student funds.
OU opened One Partners Place, a space designated to foster collaborations with private companies on the Research Campus. Weathernews Inc. is the first tenant.
- 2005 The Mary and Howard Lester Wing of the Fred Jones Jr. Museum of Art was dedicated. The museum received the Tate Collection and 11 works of art bequeathed by the late Jerome M. Westheimer.
The Donald W. Reynolds Performing Arts Center was dedicated in April.
The Michael F. Price Hall for the Price College of Business was dedicated in September.
The College of Earth and Energy was formed from the Mewbourne School of Petroleum and Geological Engineering, School of Geology and Geophysics, Sarkeys Energy Center institutes and programs and the Oklahoma Geological Survey.
The College of Geosciences was renamed the College of Atmospheric and Geographic Sciences, with the School of Meteorology and Department of Geography and their related units.
The Oklahoma Climatological Survey celebrated 25 years of service to Oklahomans.
- 2006 The School of Accounting was named the John T. Steed School of Accounting.
In FY2006, 26 new endowed positions were added bringing the total endowed positions to 406.
OU received an academic excellence grant from the OU Foundation for \$2.7 million, with the grant to be recurring each year.
Dr. Gerry Clancy, dean of the OU College of Medicine, Tulsa, was named OU-Tulsa president.
The University of Pennsylvania donated a historically important M.P. Möller pipe organ (Op. 5819) to the newly organized American Organ Institute at OU.
University-wide Research Cabinet was created to coordinate research planning on all three OU campuses.
The National Weather Center – a unique partnership of OU and the U.S. National Oceanic and Atmospheric Administration's Norman-based weather research and operations programs – opened.
OU was named a Confucius Institute site.
The Department of Emergency Medicine was established at OU-Tulsa.
The Chickasaw and Choctaw nations committed funds for the creation of endowed faculty positions in OU diabetes research and clinical care programs.

(Continued)

CHRONOLOGICAL HISTORY

The University of Oklahoma
Norman Campus and Health Sciences Center

1890 to Present

(Continued)

- 2007 The number of endowed faculty positions increased to 445 in FY 2007.
- The Schusterman Clinic opened at the OU-Tulsa Schusterman Center.
- A new research program focusing on the diseases of aging was established.
- The new Oklahoma Diabetes Center at the OU Health Sciences Center was named for Harold Hamm.
- OU's Fred Jones Jr. Museum of Art and the Philbrook Museum of Art in Tulsa were jointly selected to receive the Eugene B. Adkins collection of Taos and Native American art.
- The College of Earth and Energy was renamed the Mewbourne College of Earth and Energy.
- OU purchased a mobile clinic unit, Sooner Schooner II, for use by the OU College of Medicine, Tulsa.
- OU added women's rowing to its intercollegiate athletics program.
- 2008 The total number of OU faculty endowments increased to 539.
- Responding to the 2007 ice storm that destroyed or damaged more than 1,000 trees on OU's campuses, members of the OU family responded with a \$1.7 million Reforestation Campaign.
- The George Kaiser Family Foundation announced a \$50 million gift, the College of Medicine at OU-Tulsa changed its focus and became the first formally named School of Community Medicine of the nation.
- The College of Education was named for Jeannine Rainbolt, a 1951 education alumna, making the college the first in OU's history to be named for a woman.
- The Schusterman Learning Center, the first building at the Schusterman Center designed solely for student classrooms, study and social space, was dedicated.
- University Libraries added its 5 millionth volume, keeping it the state's largest research library.
- 2009 OU dedicated the renovated Old Science Hall, which is named for alumna Beatrice Carr Wallace.
- Lissa and Cy Wagner Hall, a one-stop shop for student academic services, opened.
- The Women's Studies Program in the College of Arts and Sciences was renamed the Women's and Gender Studies Program.
- A new state-of-the-art facility for the College of Allied Health was dedicated.
- Phase II of Gaylord Hall, home of the Gaylord College of Journalism and Mass Communication, was dedicated.
- The School of Social Work was renamed Anne and Henry Zarrow School of Social Work.
- 2010 The total number of OU faculty endowments increased to over 560.
- OU achieved the Carnegie Foundation basic classification's highest tier of research activity, the first time a public institution in Oklahoma had achieved such recognition.
- The College of International Studies was established.

(Continued)

CHRONOLOGICAL HISTORY

The University of Oklahoma
Norman Campus and Health Sciences Center

1890 to Present

(Continued)

2010 OU established an Institute for Water and Sustainability.

The Department of Geography in the College of Atmospheric and Geographic Sciences was renamed the Department of Geography and Environmental Sustainability.

OU's Norman campus faculty achieved a record in FY2010 grant funding, topping \$100 million for the first time in the university's history.

The Division of Construction Science was renamed the Haskell and Irene Lemon Construction Science Division.

Devon Energy Hall and the ExxonMobil Lawrence G. Rawl Engineering Practice Facility, both state-of-the-art facilities for the College of Engineering, were dedicated.

The newly renovated and expanded Collings Hall for the Jeannine Rainbolt College of Education was dedicated.

OU received the Bialac Collection of more than 3,500 works representing indigenous cultures across North America, one of the most important private collections of Native American art in the country.

OU established the John B. Turner Master of Laws (LL.M.) Program in the OU College of Law.

OU joined forces with ConocoPhillips to create a new Biocorrosion Center with the OU Institute of Energy and the Environment.

- Sources: 1) Gittinger, Roy. (1942). *The University of Oklahoma, A History of Fifty Years, 1892-1942*. The University of Oklahoma Press.
2) Long, Charles F. and Carolyn G. Hart. (1980). *The Sooner Story, Ninety Years at the University of Oklahoma, 1890-1990*. Norman, OK: University of Oklahoma Foundation.
3) Public Affairs, University of Oklahoma.
4) Office of Development, University of Oklahoma.

ESTABLISHMENT DATES

The University of Oklahoma

<i>The University of Oklahoma</i>	<u>Dates</u>
Established	1890
First Charter	1890 (December 19)
First year postsecondary work offered	1892 (September)
First degree awarded - Baccalaureate in Pharmaceutical Chemistry	1896
First graduate degree awarded - Master of Arts	1900
First accredited by the North Central Association of Colleges and Schools	1913
<u>College</u>	<u>Established</u>
Norman Campus	
Architecture	1970
Arts and Sciences	1892
Atmospheric and Geographic Sciences ¹	1981
Michael F. Price College of Business ²	1929
Continuing Education	1992
Mewbourne College of Earth and Energy ³	2006
Jeannine Rainbolt College of Education ⁴	1929
Engineering	1909
Weitzenhoffer Family College of Fine Arts ⁵	1924
Graduate College	1909
Joe C. and Carole Kerr McClendon Honors College ⁶	1996
International Studies	2011
Gaylord College of Journalism and Mass Communication	2000
Law	1909
Liberal Studies	1960
University College	1942
Health Sciences Center	
Allied Health	1970
Dentistry	1969
Medicine	1900
Nursing	1911
Pharmacy	1893
Public Health	1967

¹Established as College of Geosciences, renamed in 2006.

²Established as College of Business, renamed in 1997.

³Established as College of Earth & Energy, renamed in 2007.

⁴Established as College of Education, renamed in 2008.

⁵Established as College of Fine Arts, renamed in 2004.

⁶Established as Honors College, renamed in 2008.

Sources: 1) Gittinger, Roy. (1942). *The University of Oklahoma, A History of Fifty Years, 1892-1942*. Norman, OK: The University of Oklahoma Press.

2) Long, Charles F. and Carolyn G. Hart. (1980). *The Sooner Story, Ninety Years at the University of Oklahoma, 1890-1980*. Norman, OK: University of Oklahoma Foundation.

3) Office of News Services, University of Oklahoma.

ACCREDITATION STATUS

Institutional and Program Accreditation Status

Fall 2011

<u>College/Department</u>	<u>Level</u>	<u>Accrediting Agency</u>	<u>Date of Last Review</u>
University of Oklahoma	UG/G	Higher Learning Commission of the North Central Association of Colleges and Schools	2002
Allied Health			
Communications Sciences & Disorders Audiology, Speech-Language Pathology	G/P	Council on Academic Accreditation in Audiology & Speech-Language Pathology (CAA)	2009
Nutritional Sciences Dietetics, Dietetic Internship (Cert.)	UG/G/P	American Dietetic Association's Commission on Accreditation in Dietetics Education	2009
Occupational Therapy	G/P	Accreditation Council for Occupational Therapy Education (ACOTE)	2006
Physical Therapy	G/P	Commission on Accreditation in Physical Therapy Education (CAPTE)	2008
<u>Medical Imaging and Radiation Sciences</u>			
Nuclear Medicine	UG	Joint Review Committee on Educational Programs in Nuclear Medicine Technology	2007
Radiation Therapy	UG	Joint Review Committee on Education in Radiologic Technology	2010
Radiography	UG	Joint Review Committee on Education in Radiologic Technology	2010
Sonography	UG	Commission on Accreditation of Allied Health Education Programs (CAAHEP)	2002
Architecture			
Architecture	UG/G	National Architectural Accrediting Board	2009
Construction Science	UG/G	American Council for Construction Education	2007
Interior Design	UG	Council for Interior Design Accreditation	2010
Landscape Architecture	G	Landscape Architectural Accreditation Board	2011
Regional and City Planning	G	Planning Accreditation Board	2009
Arts and Sciences			
Library and Information Studies	G	American Library Association	2007
Social Work	UG/G	Council on Social Work Education	2005
Michael F. Price College of Business			
Accounting	UG/G	Association to Advance Collegiate Schools of Business	2010
Business Administration (Includes academic divisions of college)	UG/G	Association to Advance Collegiate Schools of Business	2010

(Continued)

ACCREDITATION STATUS

Institutional and Program Accreditation Status

Fall 2011

(Continued)

<u>College/Department</u>	<u>Level</u>	<u>Accrediting Agency</u>	<u>Date of Last Review</u>
Continuing Education			
Center for English as a Second Language	-	Oklahoma State Regents for Higher Education	2010
	-	American Association of Intensive English Programs	2007
Dentistry	UG/G/P	Commission on Dental Education	2009
Mewbourne Col. of Earth and Energy			
Petroleum Engineering	UG	Engineering Accreditation Commission (EAC) and Accreditation Board for Engineering and Technology (ABET)	2006
Jeannine Rainbolt Col. of Education			
Counseling Psychology	G	American Psychological Association	2006
Educational Administration	G	National Council for the Accreditation of Teacher Education (NCATE)/Okla. Commission for Teacher Education	2004
Library Science	G	NCATE/Okla. Comm. for Teacher Educ.	2004
Reading Education	G	NCATE/Okla. Comm. for Teacher Educ.	2004
School Counseling	G	NCATE/Okla. Comm. for Teacher Educ.	2004
Early Childhood Education	UG	NCATE/Okla. Comm. for Teacher Educ.	2004
Elementary Education	UG	NCATE/Okla. Comm. for Teacher Educ.	2004
Language Arts	UG	NCATE/Okla. Comm. for Teacher Educ.	2004
Math Education	UG	NCATE/Okla. Comm. for Teacher Educ.	2004
Modern Language	UG	NCATE/Okla. Comm. for Teacher Educ.	2004
Music Education	UG	NCATE/Okla. Comm. for Teacher Educ.	2004
Science Education	UG	NCATE/Okla. Comm. for Teacher Educ.	2004
Social Studies Education	UG	NCATE/Okla. Comm. for Teacher Educ.	2004
Special Education	UG	NCATE/Okla. Comm. for Teacher Educ.	2004
Speech Pathology	UG	NCATE/Okla. Comm. for Teacher Educ.	2004
Institute for Child Development	-	National Academy of Early Childhood Programs	2000
Engineering			
Aerospace Engineering	UG	Engineering Accreditation Commission (EAC) and Accreditation Board for Engineering and Technology (ABET)	2006
Architectural Engineering	UG	EAC/ABET	2007
Chemical Engineering	UG	EAC/ABET	2006
Civil Engineering	UG	EAC/ABET	2006
Computer Engineering	UG	EAC/ABET	2006
Computer Science	UG	ABET	2010
Electrical Engineering	UG	EAC/ABET	2006
Engineering	UG	EAC/ABET	2006
Engineering Physics	UG	EAC/ABET	2006
Environmental Engineering	UG	EAC/ABET	2006
Industrial Engineering	UG	EAC/ABET	2006
Mechanical Engineering	UG	EAC/ABET	2006

(Continued)

ACCREDITATION STATUS

Institutional and Program Accreditation Status

Fall 2011

(Continued)

<u>College/Department</u>	<u>Level</u>	<u>Accrediting Agency</u>	<u>Date of Last Review</u>
Weitzenhoffer Family College of Fine Arts			
Drama	UG/G	National Association of Schools of Theatre	2011
Music	UG/G	National Association of Schools of Music	2001
Museum of Art	-	American Association of Museums	2000
Gaylord College of Journalism and Mass Communication			
Journalism and Mass Communication	UG/G	Accrediting Council on Education in Journalism and Mass Communication	2009
Law			
Law - J.D.	P	American Bar Association and the Association of American Law Schools	2008
Law - LL.M.	G	American Bar Association (Acquiesced to the application)	2010
Legal Assistant Training Program	CERT	American Bar Association	2009
Medicine			
M.D. Program	G/P	Liaison Committee on Medical Education	2011
P.A. Program	G	Accreditation Review Commission on Education for the Physician Assistant	2007
P.A. Program-Tulsa	G	Accreditation Review Commission on Education for the Physician Assistant	2007
Radiological Sciences Medical Physics	G	Commission on Accreditation of Medical Physics Educational Programs	2011
Nursing	UG/G/P/ CERT	National League for Nursing Accrediting Commission	2010
Oklahoma Museum of Natural History			
	-	American Association of Museums	2004
	-	American Society of Mammologists	2010
Pharmacy	P	Accreditation Council for Pharmacy Education	2006
Public Health			
Health Administration	G/P	Council on Education for Public Health	2007
	P	Commission on Accreditation of Healthcare Management Education	2007

Source: Office of the Provost, University of Oklahoma, Norman Campus and Health Sciences Center.

ORGANIZATIONAL CHARTS

ORGANIZATIONAL CHART

University Administrative Organizational Chart

January 2012

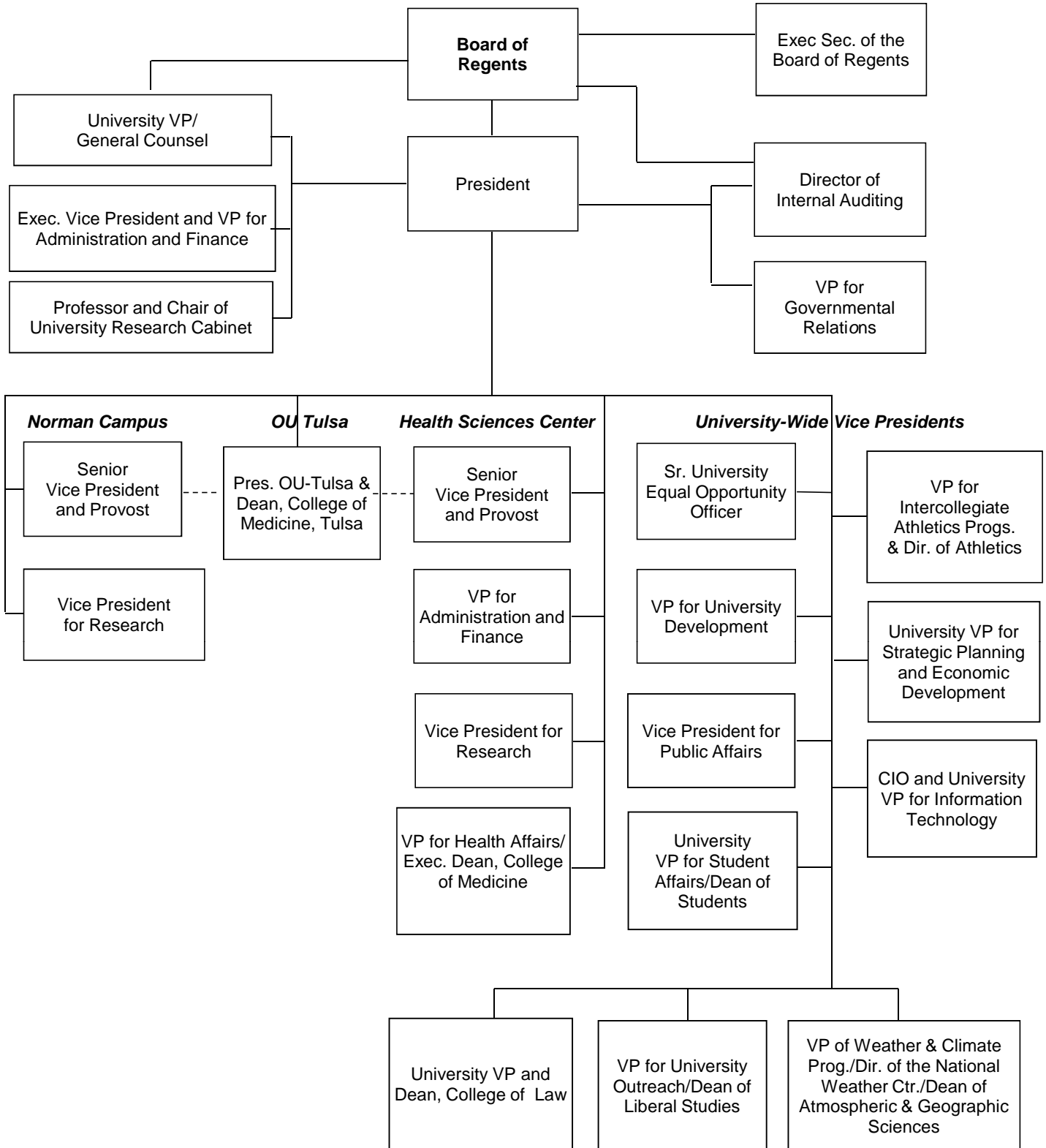

ORGANIZATIONAL CHART

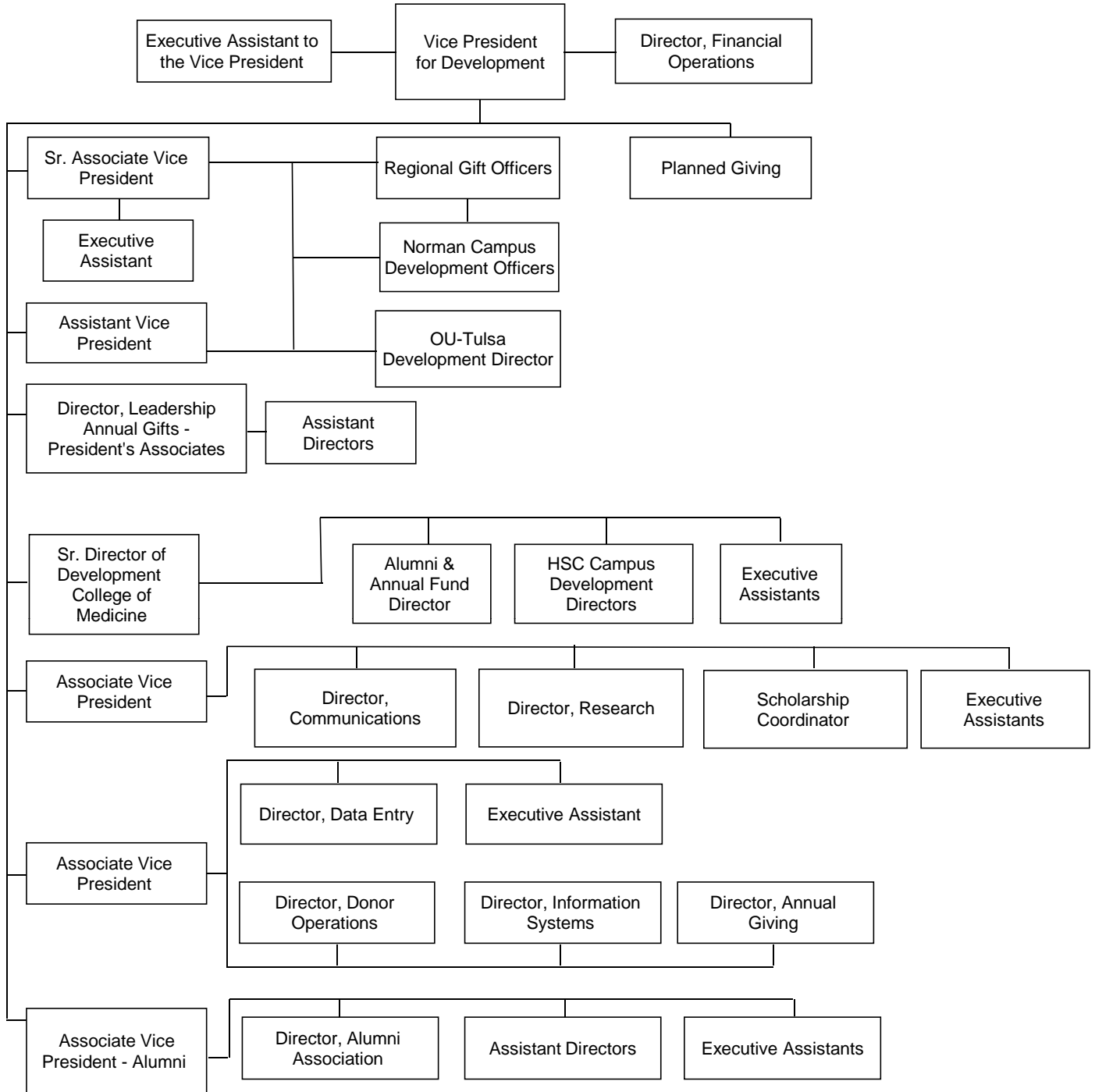

ORGANIZATIONAL CHART

General Counsel Organization Chart

January 2012

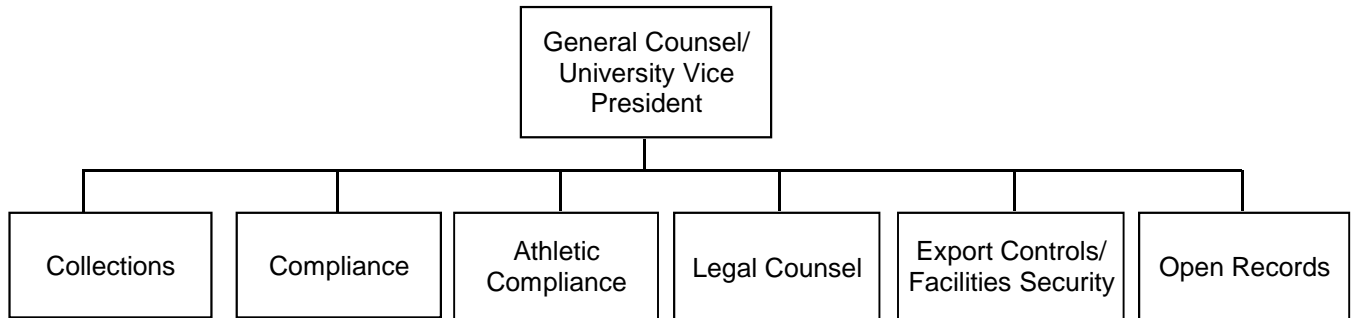

ORGANIZATIONAL CHART

Department of Intercollegiate Athletics Organization Chart

January 2012

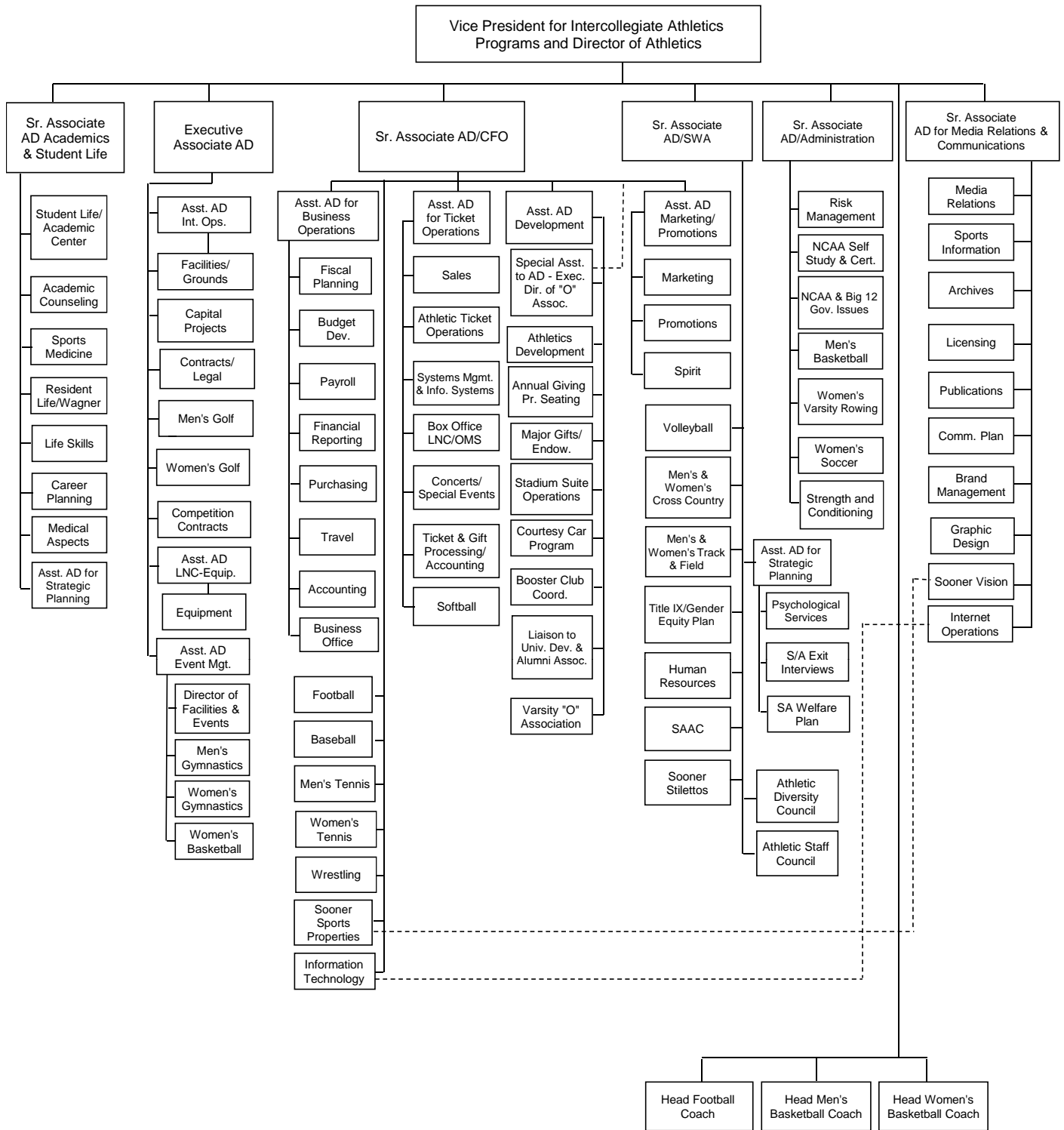

ORGANIZATIONAL CHART

Public Affairs and
Strategic Planning and Economic Development

January 2012

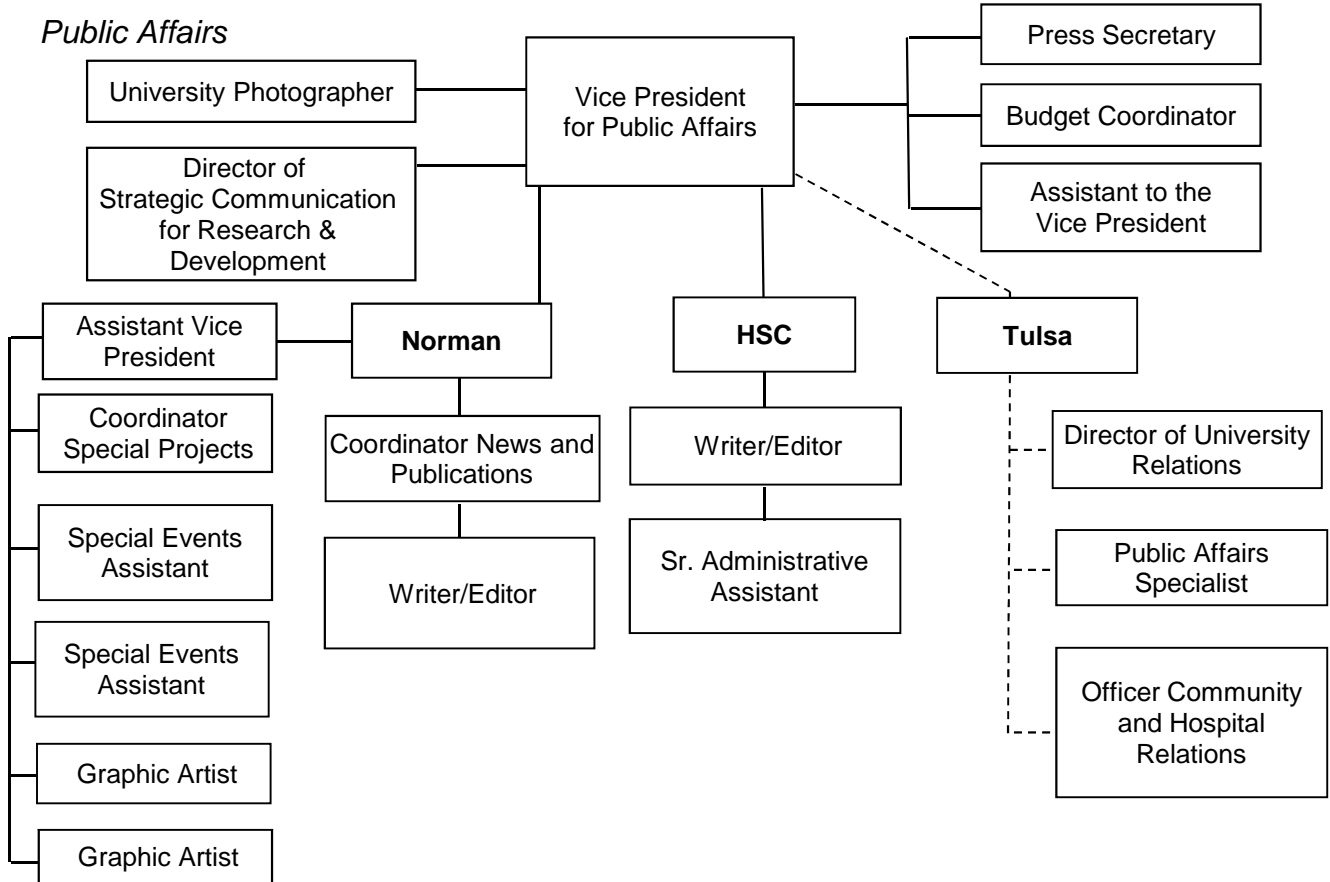

Strategic Planning and Economic Development

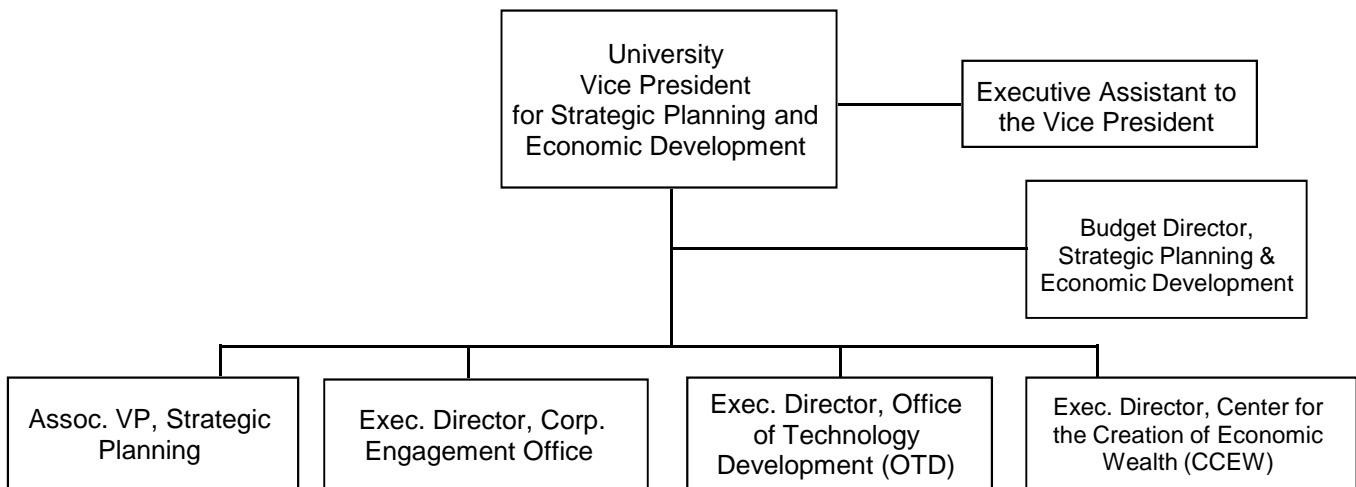

ORGANIZATIONAL CHART

University Outreach Organizational Chart

January 2012

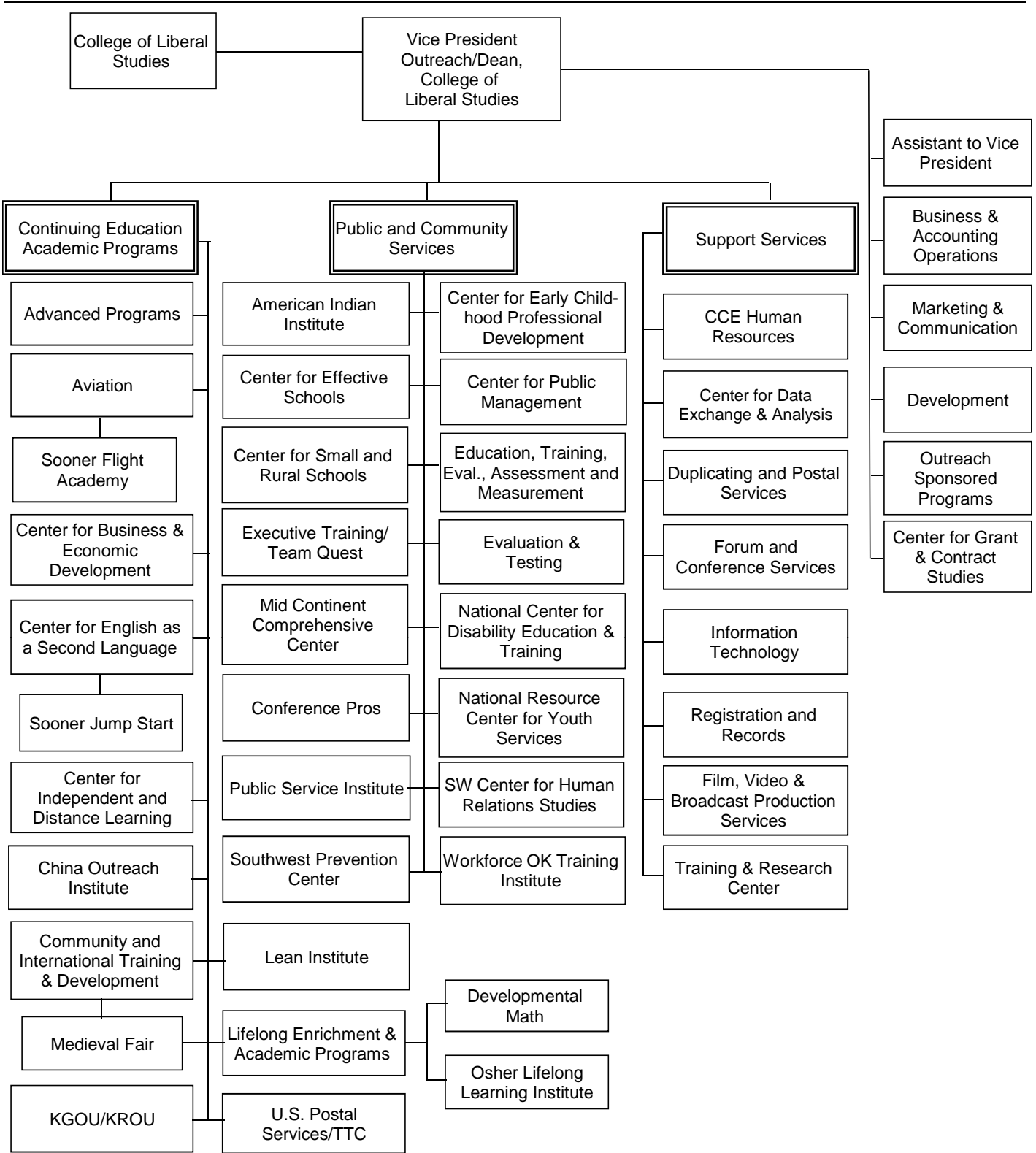

ORGANIZATIONAL CHART

Student Affairs Organizational Chart

January 2012

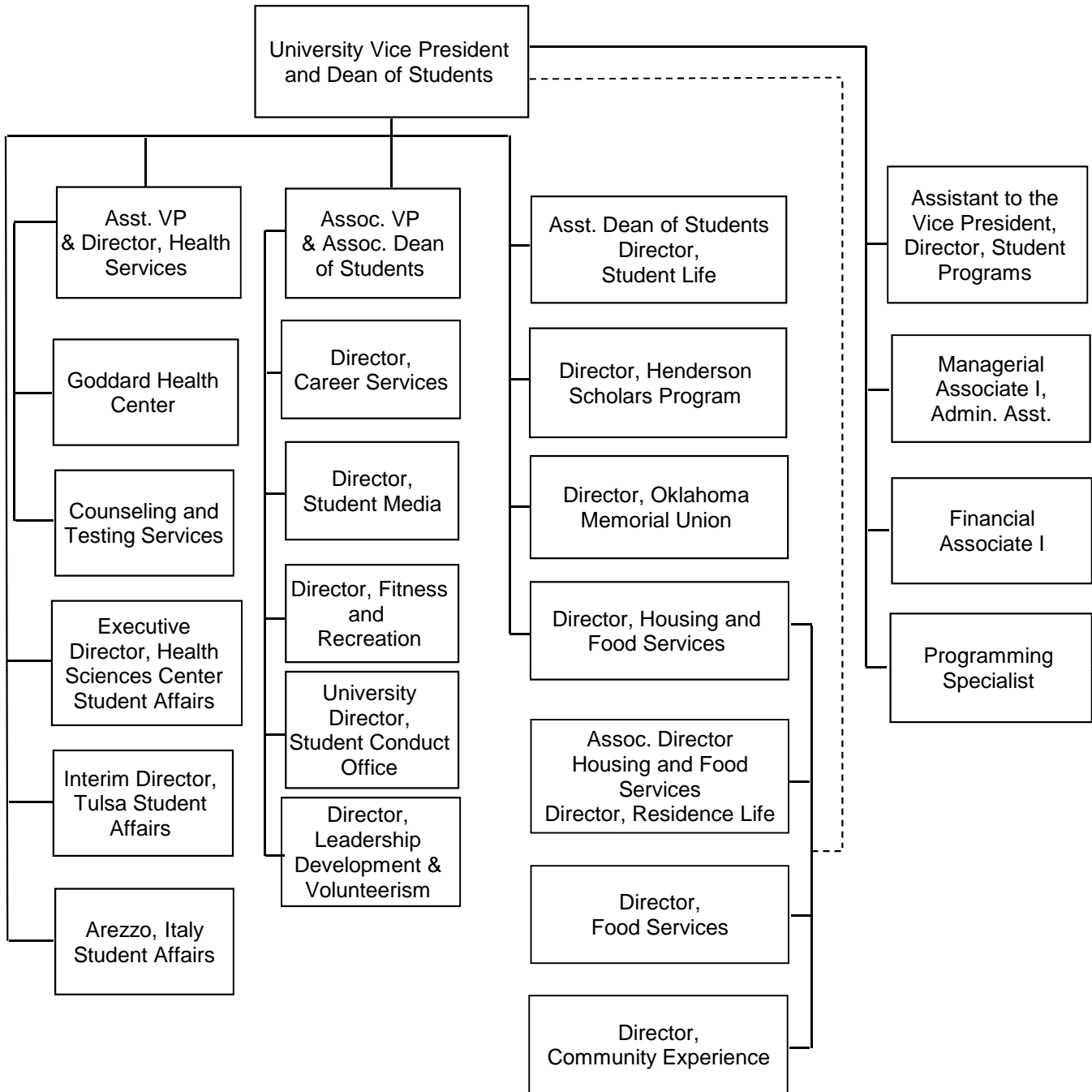

ORGANIZATIONAL CHART

Norman Campus Provost Organizational Chart

January 2012

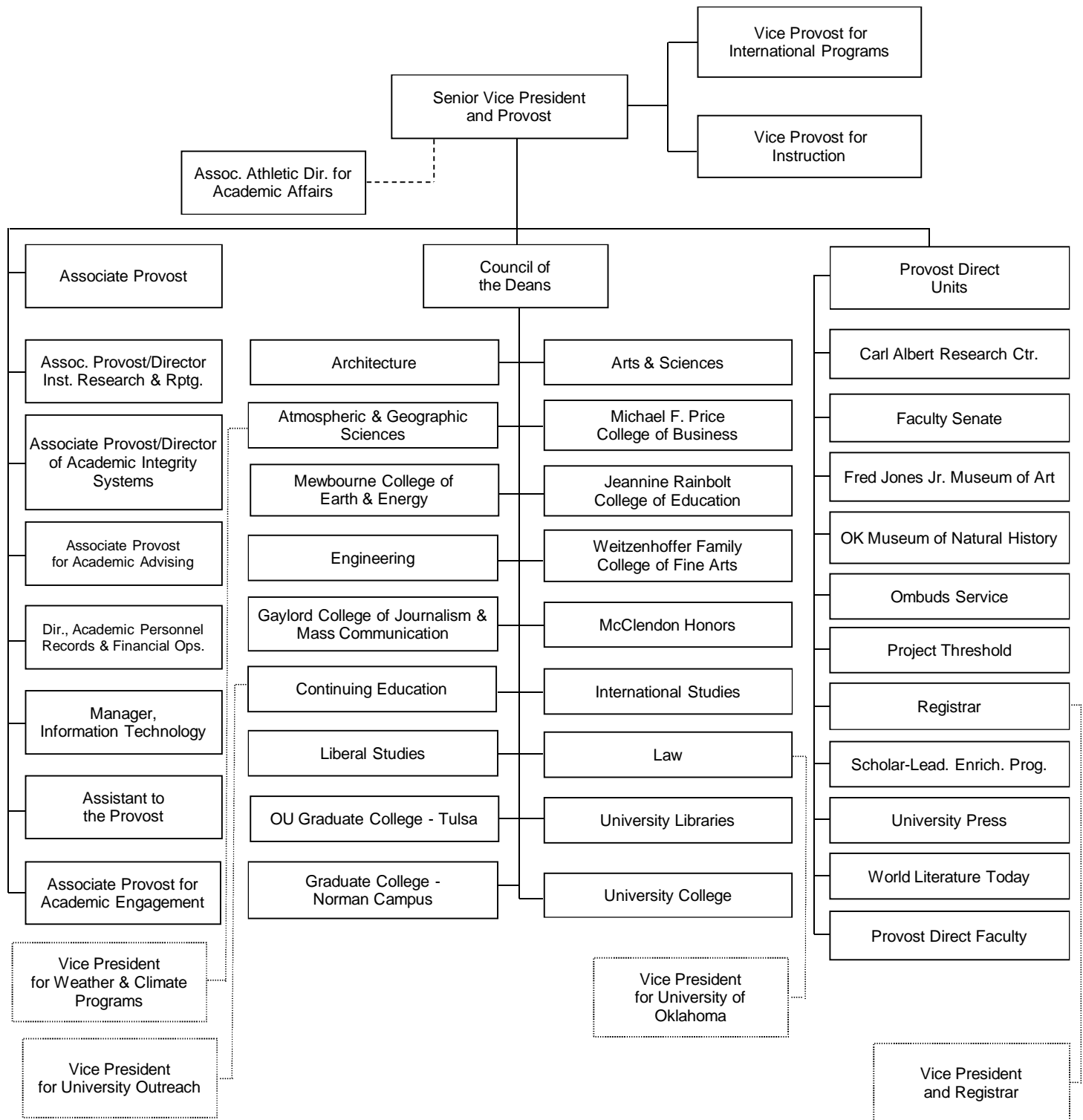

ORGANIZATIONAL CHART

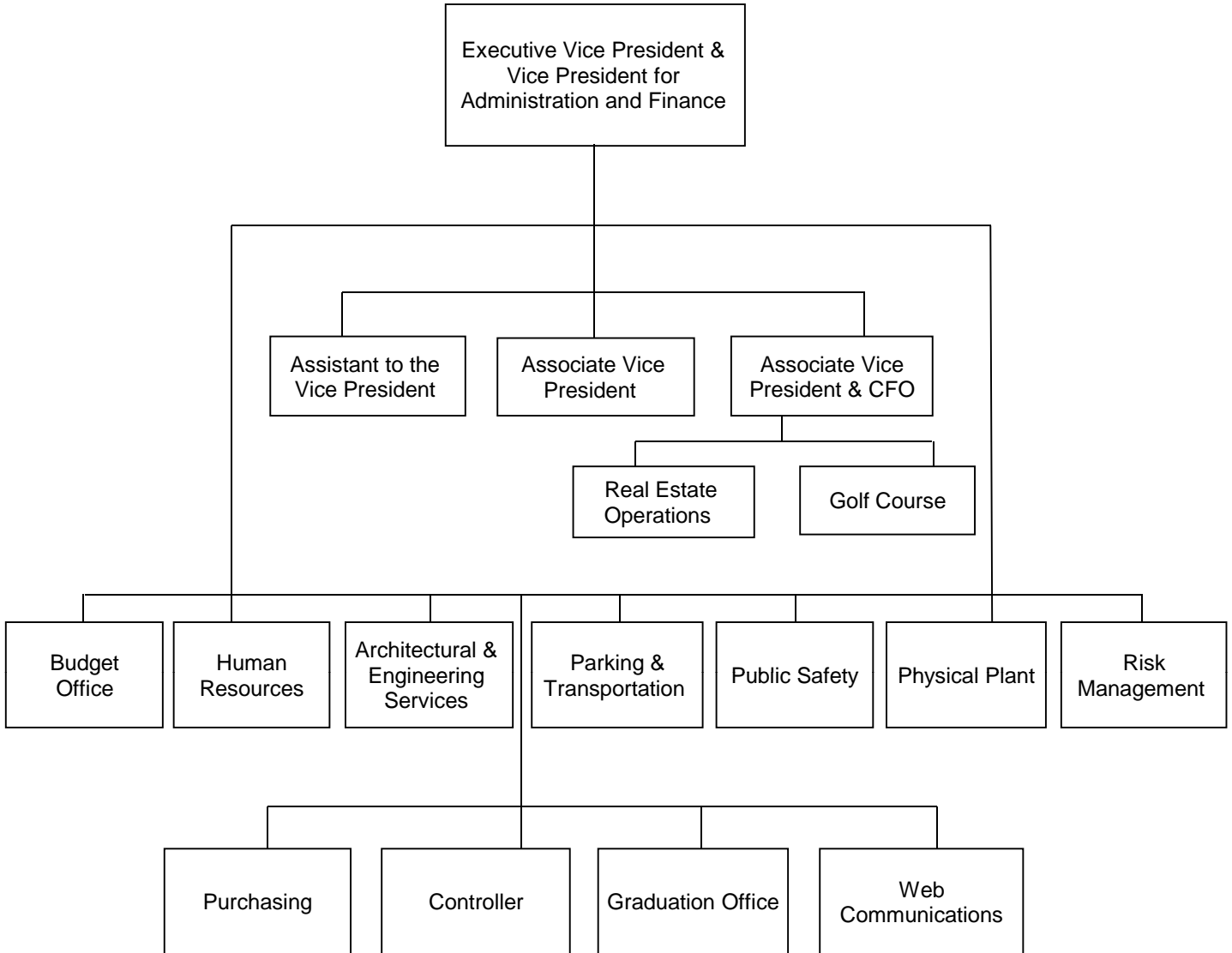

ORGANIZATIONAL CHART

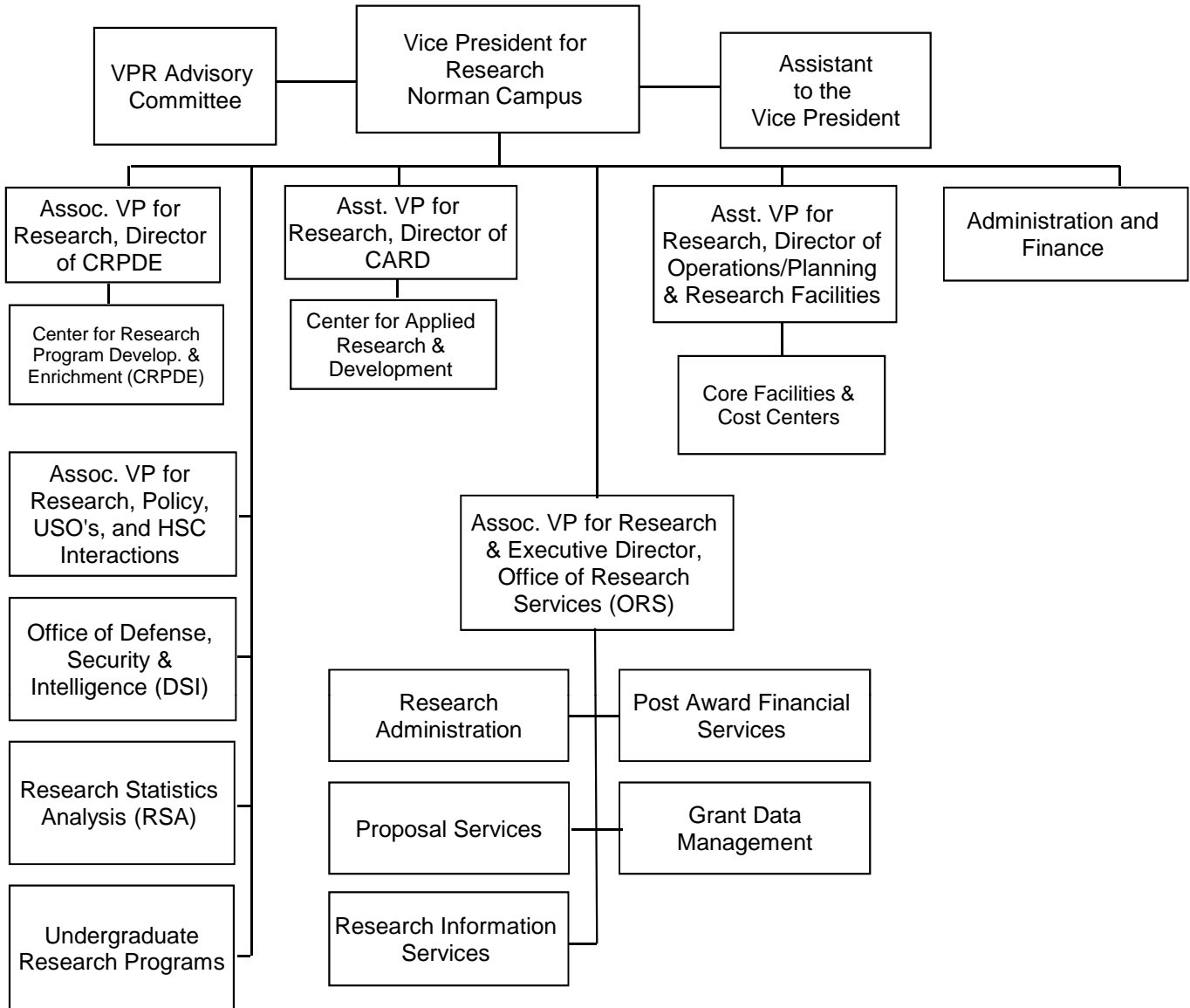

ORGANIZATIONAL CHART

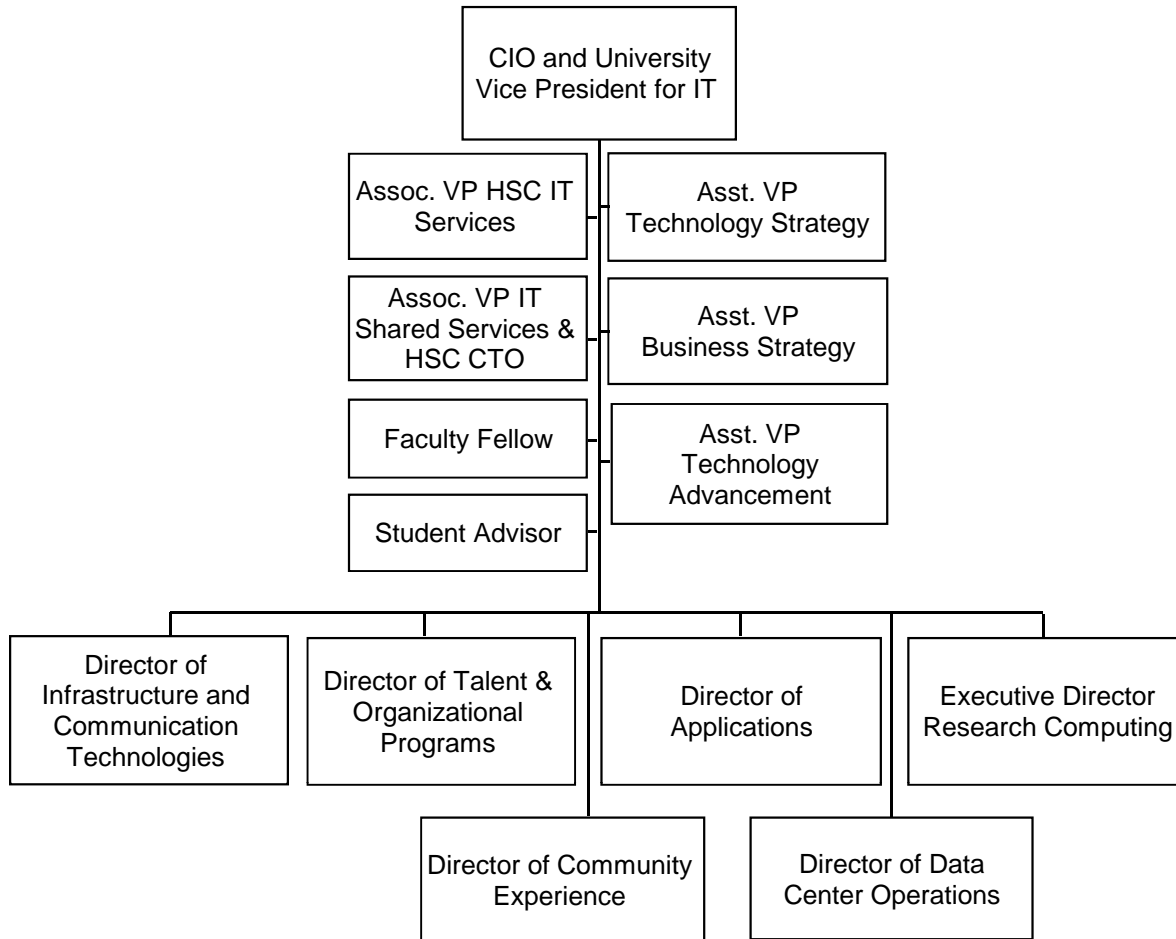

ORGANIZATIONAL CHART

Health Sciences Center Administration and Finance
and Research Organizational Chart

January 2011

Administration and Finance

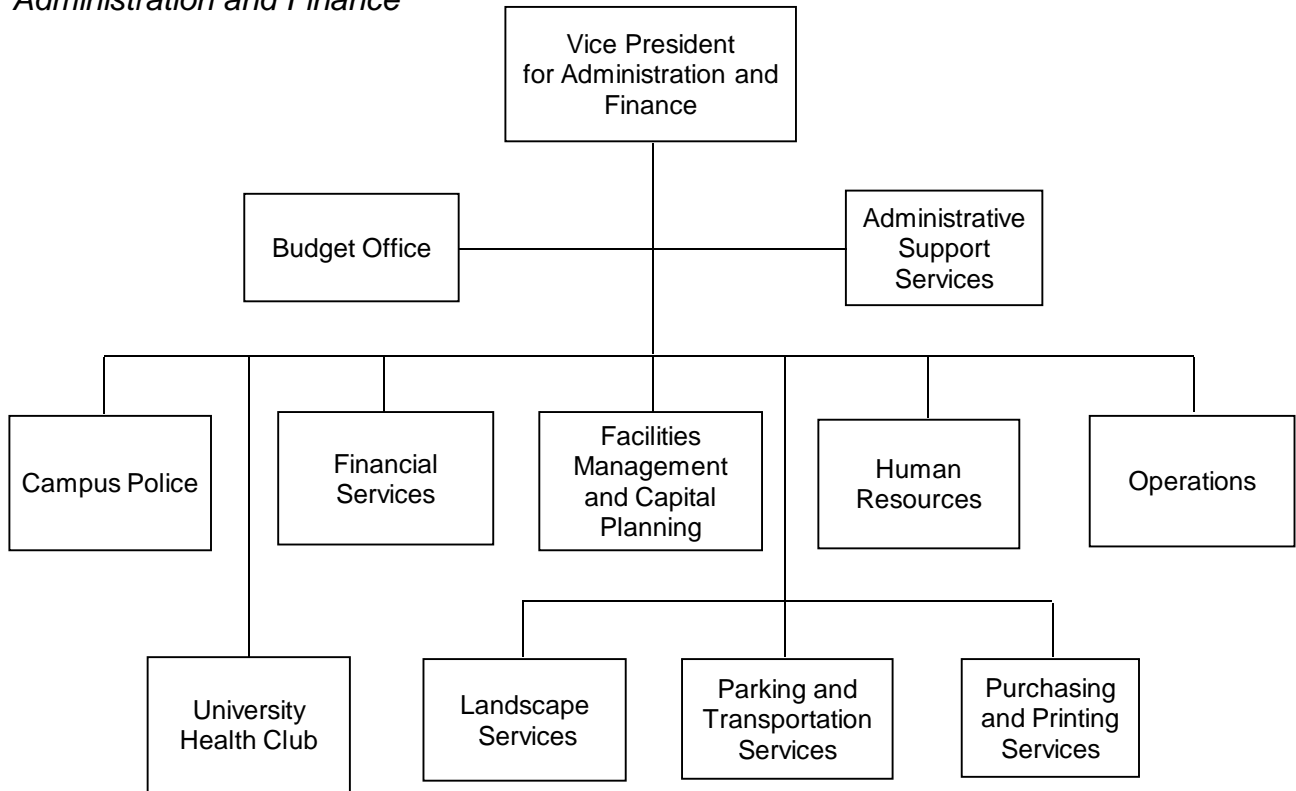

Research

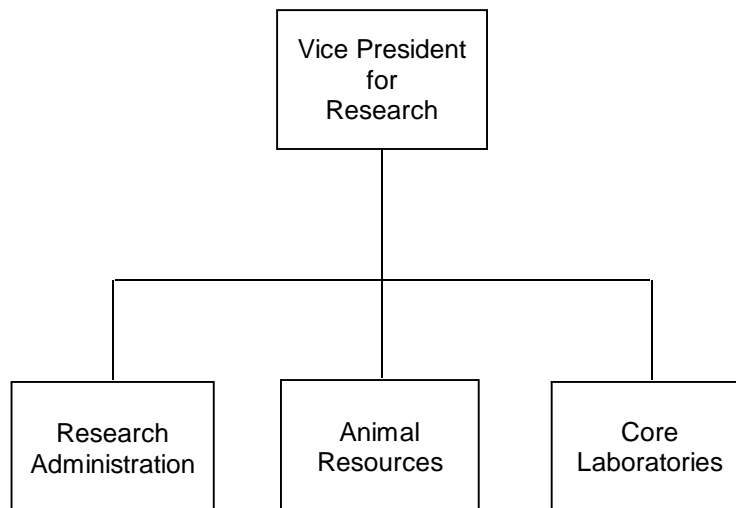

ENROLLMENT AND EMPLOYEES

TOTAL UNIVERSITY ENROLLMENT

Total Headcount Enrollment

1892 to Present

<u>Year</u>	<u>Head-count</u>	<u>Percent Change</u>	<u>Fall</u>	<u>Head-count</u>	<u>Percent Change</u>	<u>Fall</u>	<u>Head-count</u>	<u>Percent Change</u>
1892-93	119		1932	5,230	0.0%	1973	23,574	0.5%
1893-94	159	33.6%	1933	5,233	0.1%	1974	24,530	4.1%
1894-95	182	14.5%	1934	5,513	5.4%	1975	26,252	7.0%
1895-96	148	-18.7%	1935	5,553	0.7%	1976	25,329	-3.5%
1896-97	163	10.1%	1936	5,749	3.5%	1977	24,910	-1.7%
1897-98	433	165.6%	1937	6,229	8.3%	1978	25,599	2.8%
1898-99	272	-37.2%	1938	6,734	8.1%	1979	26,146	2.1%
1899-00	323	18.8%	1939	6,935	3.0%	1980	26,118	-0.1%
1900-01	343	6.2%	1940	6,652	-4.1%	1981	26,446	1.3%
1901-02	401	16.9%	1941	6,048	-9.1%	1982	26,280	-0.6%
1902-03	517	28.9%	1942	4,612	-23.7%	1983	25,523	-2.9%
1903-04	506	-2.1%	1943	2,242	-51.4%	1984	23,516	-7.9%
1904-05	517	2.2%	1944	2,665	18.9%	1985	24,229	3.0%
1905-06	608	17.6%	1945	3,762	41.2%	1986	24,575	1.4%
1906-07	647	6.4%	1946	9,846	161.7%	1987	24,785	0.9%
1907-08	791	22.3%	1947	12,351	25.4%	1988	24,599	-0.8%
1908-09	646	-18.3%	1948	12,174	-1.4%	1989	23,283	-5.3%
1909-10	692	7.1%	1949	11,503	-5.5%	1990	23,654	1.6%
1910-11	817	18.1%	1950	9,610	-16.5%	1991	24,233	2.4%
1911-12	729	-10.8%	1951	7,962	-17.1%	1992	24,876	2.7%
1912-13	879	20.6%	1952	8,740	9.8%	1993	24,869	0.0%
1913-14	1,158	31.7%	1953	9,103	4.2%	1994	25,051	0.7%
1914-15	1,320	14.0%	1954	10,117	11.1%	1995	25,606	2.2%
1915-16	1,890	43.2%	1955	10,926	8.0%	1996	25,400	-0.8%
1916-17	2,654	40.4%	1956	11,507	5.3%	1997	25,968	2.2%
1917-18	2,561	-3.5%	1957	11,807	2.6%	1998	26,844	3.4%
1918-19	3,272	27.8%	1958	11,771	-0.3%	1999	27,369	2.0%
1919-20	2,833	-13.4%	1959	11,577	-1.6%	2000	27,704	1.2%
1920-21	3,067	8.3%	1960	11,753	1.5%	2001	28,954	4.5%
1921-22	4,440	44.8%	1961	12,525	6.6%	2002	29,896	3.3%
1922-23	3,971	-10.6%	1962	13,525	8.0%	2003	30,799	3.0%
1923-24	3,420	-13.9%	1963	14,530	7.4%	2004	30,830	0.1%
1924-25	4,287	25.4%	1964	15,833	9.0%	2005	30,447	-1.2%
1925-26	4,714	10.0%	1965	17,268	9.1%	2006	29,721	-2.4%
1926-27	4,430	-6.0%	1966	17,172	-0.6%	2007	29,931	0.7%
1927-28	5,963	34.6%	1967	18,125	5.5%	2008	30,092	0.5%
1928-29	5,589	-6.3%	1968	20,755	14.5%	2009	30,475	1.3%
<u>Fall</u>			1969	21,589	4.0%	2010	30,315	-0.5%
1929	5,244	--	1970	21,486	-0.5%	2011	30,753	1.4%
1930	5,417	3.3%	1971	22,020	2.5%			
1931	5,228	-3.5%	1972	23,454	6.5%			

Note: The years 1892-93 through 1928-29 include both fall and spring enrollments; beginning fall 1929, figures are fall semester.

Sources: Admissions and Records; Institutional Research and Reporting, Norman Campus; Institutional Research, Health Sciences Center.

TOTAL UNIVERSITY ENROLLMENT

Headcount Enrollment for All Campuses

Fall 2011

Campus enrollments represent all students attending classes on each campus. Students may be enrolled on multiple campuses.

<u>Campus</u>	<u>Undergraduate</u>	<u>Graduate</u>	<u>Professional</u>	<u>Total</u>
Norman On-Campus Enrollment	19,481	3,837	532	23,850
Norman OU Outreach Programs				
Academic Programs Total Enrollment	522	7	0	529
Advanced Programs Total Enrollment	0	1,354	0	1,354
Liberal Studies Total Enrollment	1,151	497	0	1,648
Health Sciences Center On-Campus Enrollment	552	581	1,595	2,728
Health Sciences Center Off-Campus Enrollment	190	24	0	214
OU-Tulsa Enrollment in Norman Campus Programs	46	629	0	675
OU-Tulsa Enrollment in Health Sciences Center Programs	183	166	333	682
OU-Tulsa Enrollment in Liberal Studies	54	0	0	54
<hr/>				
Total Norman Programs Unduplicated Headcount	20,506	6,111	532	27,149
<hr/>				
Total HSC Programs Unduplicated Headcount	925	771	1,928	3,624
<hr/>				
Total OU-Tulsa Unduplicated Headcount	280	794	333	1,407
<hr/>				
Total University Unduplicated Headcount	21,424	6,869	2,460	30,753

Note: Post-baccalaureate special students are included in undergraduate for Norman Programs and OU-Tulsa and included in graduate for HSC.

Sources: 1) Official Reporting Date enrollment file, Norman Campus, IRR.
2) Health Sciences Center data from Institutional Research, HSC.

TOTAL UNIVERSITY ENROLLMENT

FTE Enrollment for All Campuses

Fall 2011

<u>Campus</u>	<u>Undergraduate</u>	<u>Graduate</u>	<u>Professional</u>	<u>Total</u>
Norman Campus				
Norman On-Campus	17,084	2,222	639	19,945
Norman Programs at OU-Tulsa	25	323	0	348
OU Outreach Programs				
Academic Programs	114	1	0	115
Advanced Programs	0	620	0	620
Liberal Studies	670	211	0	881
Total Norman Campus	17,893	3,377	639	21,909
Health Sciences Center Campus				
HSC On-Campus	550	512	2,181	3,243
HSC Programs at OU-Tulsa	173	159	454	786
HSC Off-Campus	185	11	0	196
Total Health Sciences Center	908	682	2,635	4,225
Total University FTE Enrollment	18,801	4,059	3,274	26,134

Note: Post-baccalaureate special students are included in undergraduate for Norman Programs and OU-Tulsa and included in graduate for HSC.

Sources: 1) Official Reporting Date enrollment file, Norman Campus, IRR.
 2) Health Sciences Center data from Institutional Research, HSC.

ENROLLMENT

Headcount Enrollment Trends
for All Campuses

Fall 1997 - 2011

----- Norman Campus -----						
<u>Fall</u>	<u>On-Campus</u>	<u>OU-Tulsa</u>	<u>Academic Programs</u>	<u>Advanced Programs</u>	<u>Liberal Studies</u>	<u>Total Norman Campus</u>
1997	20,509	518	2,036		97	23,160
1998	21,068	528	264	1,972	187	24,019
1999	21,339	518	390	1,914	243	24,404
2000	21,622	513	489	1,922	335	24,881
2001	22,661	496	606	1,940	398	26,101
2002	23,813	447	420	1,858	375	26,913
2003	24,500	459	537	1,784	374	27,654
2004	24,569	484	369	1,828	543	27,559
2005	23,910	495	337	1,757	746	26,994
2006	23,057	520	412	1,547	854	26,020
2007	23,126	613	464	1,440	978	26,219
2008	23,035	619	389	1,490	1,004	26,201
2009	23,258	655	426	1,488	1,429	26,540
2010	23,281	705	533	1,307	1,493	26,490
2011	23,850	675	529	1,354	1,648	27,149

----- Health Sciences Center Campus -----					
<u>Fall</u>	<u>On-Campus</u>	<u>OU-Tulsa</u>	<u>Off-Campus</u>	<u>Total HSC</u>	<u>University Total</u>
1997	2,580	218	37	2,835	25,740
1998	2,568	248	66	2,882	26,587
1999	2,576	241	121	2,938	26,980
2000	2,457	246	124	2,827	27,338
2001	2,484	274	104	2,862	28,585
2002	2,515	382	103	3,000	29,428
2003	2,588	436	123	3,147	30,242
2004	2,670	504	176	3,350	30,830
2005	2,767	602	169	3,538	30,447
2006	2,799	707	236	3,742	29,721
2007	2,688	748	321	3,757	29,931
2008	2,704	740	487	3,931	30,092
2009	2,748	699	517	3,964	30,475
2010	2,744	714	396	3,854	30,315
2011	2,728	682	214	3,624	30,753

Notes: 1) Prior to Fall 2009 Norman Campus enrollment for Liberal Studies, Academic Programs and Advanced Programs were estimated.

2) Unduplicated reporting begins with the Fall 2004 reporting year. Prior year numbers are not strictly comparable.

Sources: 1) Official Reporting Date enrollment file, fall semesters, IRR.

2) Health Sciences Center data from Institutional Research, HSC.

ENROLLMENT

FTE Enrollment Trends
for All Campuses

Fall 1997 - 2011

----- Norman Campus -----						
<u>Fall</u>	<u>On-Campus</u>	<u>OU-Tulsa</u>	<u>Academic Programs</u>	<u>Advanced Programs</u>	<u>Liberal Studies</u>	<u>Total Norman Campus</u>
1997	16,851	265	810		96	18,022
1998	17,386	304	75	857	146	18,768
1999	17,717	272	96	852	209	19,146
2000	17,892	251	141	828	309	19,421
2001	18,973	257	158	876	369	20,633
2002	20,062	239	101	810	333	21,545
2003	20,621	234	119	816	311	22,101
2004	20,722	280	95	812	419	22,328
2005	20,355	270	74	803	535	22,037
2006	19,611	285	91	703	510	21,200
2007	19,677	333	104	667	554	21,335
2008	19,597	333	92	688	532	21,242
2009	19,713	352	103	689	759	21,616
2010	19,498	372	115	599	806	21,390
2011	19,945	348	115	620	881	21,909

----- Health Sciences Center Campus -----					
<u>Fall</u>	<u>On-Campus</u>	<u>OU-Tulsa</u>	<u>Off-Campus</u>	<u>Total HSC</u>	<u>University Total</u>
1997	2,574	242	34	2,850	20,872
1998	2,657	241	52	2,950	21,718
1999	2,632	254	91	2,977	22,123
2000	2,478	258	91	2,827	22,248
2001	2,545	260	80	2,885	23,518
2002	2,484	347	83	2,914	24,459
2003	2,671	431	104	3,206	25,307
2004	2,778	506	122	3,406	25,734
2005	2,864	626	129	3,619	25,656
2006	2,894	736	194	3,824	25,024
2007	2,788	793	257	3,838	25,173
2008	2,904	835	417	4,156	25,398
2009	2,981	782	466	4,229	25,845
2010	3,123	802	374	4,300	25,690
2011	3,243	786	196	4,225	26,134

Note: Prior to fall 2009 Norman Campus enrollment for Liberal Studies, Academic Programs and Advanced Programs was estimated.

Sources: 1) Official Reporting Date enrollment file, fall semesters, IRR.

2) Health Sciences Center data from Institutional Research, HSC.

CREDIT HOUR ENROLLMENT

Annual Student Credit Hour Enrollment by Level

2010-2011

Norman Campus

	E&G On-Campus	On-Campus Shared Tuition	Inter- sessions	OU- Tulsa	OU Outreach Programs*	Norman Campus Total
<i>Undergraduate Division</i>						
Architecture	7,266	0	36	3	102	7,407
Arts & Sciences	274,992	39,572	7,606	45	2,356	324,571
Atmospheric & Geographic Sciences	13,142	0	237	0	81	13,460
Michael F. Price Business	37,532	0	0	0	1,128	38,660
CCE/Aviation	2,305	0	0	0	147	2,452
Mewbourne Earth & Energy	13,788	0	213	0	0	14,001
Jeannine Rainbolt Education	9,587	596	79	714	44	11,020
Engineering	25,086	0	8	0	0	25,094
Weitzenhoffer Family Fine Arts	35,377	5,985	1,707	57	516	43,642
McClendon Honors	2,639	0	216	0	0	2,855
International Studies	5,669	69	45	0	0	5,783
Gaylord Journalism & Mass Comm.	13,419	78	175	0	274	13,946
Liberal Studies	0	0	0	0	20,989	20,989
Provost Direct	2,124	1,003	870	0	0	3,997
University College	2,626	3,022	0	0	0	5,648
Subtotal - Undergraduate	445,552	50,325	11,192	819	25,637	533,525
<i>Graduate Division</i>						
Architecture	2,194	0	39	166	51	2,450
Arts & Sciences	19,458	2,142	0	7,894	19,556	49,050
Atmospheric & Geographic Sciences	2,056	0	0	0	834	2,890
Michael F. Price Business	6,113	0	0	0	102	6,215
Mewbourne Earth & Energy	2,972	0	0	0	0	2,972
Jeannine Rainbolt Education	9,827	645	27	1,559	323	12,381
Engineering	7,256	0	0	458	48	7,762
Weitzenhoffer Family Fine Arts	3,218	0	0	15	9	3,242
Graduate College	15	0	0	0	59	74
McClendon Honors	0	0	0	0	0	0
International Studies	272	0	0	0	1,002	1,274
Gaylord Journalism & Mass Comm.	946	0	0	0	25	971
Liberal Studies	0	0	0	0	5,672	5,672
Provost Direct	0	0	0	0	0	0
Subtotal - Graduate	54,327	2,787	66	10,092	27,681	94,953
<i>Law</i>	16,288	0	0	0	0	16,288
<i>Total</i>						
Architecture	9,460	0	75	169	153	9,857
Arts & Sciences	294,450	41,714	7,606	7,939	21,912	373,621
Atmospheric & Geographic Sciences	15,198	0	237	0	915	16,350
Michael F. Price Business	43,645	0	0	0	1,230	44,875
CCE/Aviation	2,305	0	0	0	147	2,452
Mewbourne Earth & Energy	16,760	0	213	0	0	16,973
Jeannine Rainbolt Education	19,414	1,241	106	2,273	367	23,401
Engineering	32,342	0	8	458	48	32,856
Weitzenhoffer Family Fine Arts	38,595	5,985	1,707	72	525	46,884
Graduate College	15	0	0	0	59	74
McClendon Honors	2,639	0	216	0	0	2,855
International Studies	5,941	69	45	0	1,002	7,057
Gaylord Journalism & Mass Comm.	14,365	78	175	0	299	14,917
Law	16,288	0	0	0	0	16,288
Liberal Studies	0	0	0	0	26,661	26,661
Provost Direct	2,124	1,003	870	0	0	3,997
University College	2,626	3,022	0	0	0	5,648
Norman Campus Total	516,167	53,112	11,258	10,911	53,318	644,766

* OU Outreach Programs includes Academic Programs, Advanced Programs and Liberal Studies.

Source: Final credit hour analysis, summer, fall, and spring, IRR.

CREDIT HOUR ENROLLMENT

Annual Student Credit Hour Enrollment by Level

2010-2011

Health Sciences Center

	<u>On-Campus</u>	<u>OU-Tulsa</u>	<u>Off-Campus</u>	<u>HSC Total</u>
<i>Undergraduate Division</i>				
Allied Health	7,043	964	90	8,097
Dentistry	1,664	0	1,435	3,099
Medicine - PA	0	0	0	0
Nursing	11,933	5,111	11,975	29,019
Pharmacy	0	0	0	0
Subtotal - Undergraduate	20,640	6,075	13,500	40,215
<i>Graduate Division</i>				
Allied Health	596	0	0	596
Dentistry	501	0	0	501
Graduate	204	0	0	204
Medicine	10,323	3,037	0	13,360
Nursing	3,315	1,446	130	4,891
Pharmacy	286	21	0	307
Public Health	1,062	14	0	1,076
Subtotal - Graduate	16,287	4,518	130	20,935
<i>Professional</i>				
Allied Health	9,560	2,330	0	11,890
Dentistry	9,539	0	0	9,539
Medicine - MD	24,290	3,356	16	27,662
Nursing	26	0	0	26
Pharmacy	11,490	5,824	0	17,314
Public Health	5,591	1,014	15	6,620
Subtotal - Professional	60,496	12,524	31	73,051
<i>Total</i>				
Allied Health	17,199	3,294	90	20,583
Dentistry	11,704	0	1,435	13,139
Medicine	34,613	6,393	16	41,022
Nursing	15,274	6,557	12,105	33,936
Pharmacy	11,776	5,845	0	17,621
Public Health	6,653	1,028	15	7,696
Non-Matriculated	384	30	0	414
Health Sciences Center Total	97,603	23,147	13,661	134,411

Source: Institutional Research, HSC.

NORMAN CAMPUS STUDENTS

Enrollment by College, Major and Level

Fall 2011

Students with double majors or in multiple degree programs are counted in each major and college.

	--- Undergraduate ---			Graduate/Professional			----- Total -----		
	Men	Women	Total	Men	Women	Total	Men	Women	Total
Academic Affairs									
Multidisciplinary Studies	338	403	741	0	0	0	338	403	741
Architecture									
Architecture									
Architecture	126	83	209	17	5	22	143	88	231
Environmental Design - Pre-Arch.	2	7	9	0	0	0	2	7	9
Human Resources	0	0	0	0	1	1	0	1	1
Urban Studies	0	0	0	2	3	5	2	3	5
Construction Science/Admin.	91	7	98	16	7	23	107	14	121
Interior Design	4	94	98	0	1	1	4	95	99
Landscape Architecture	0	0	0	11	10	21	11	10	21
Regional & City Planning	0	0	0	13	9	22	13	9	22
Architecture - Other									
Environmental Design	3	3	6	0	0	0	3	3	6
Reg. & City Plan./Landscape Arch.	0	0	0	1	0	1	1	0	1
Arts & Sciences									
African & African American Studies	5	11	16	0	0	0	5	11	16
Anthropology									
Anthropology	48	127	175	24	34	58	72	161	233
Applied Linguistic Anthropology	0	0	0	3	5	8	3	5	8
Botany & Microbiology									
Botany	10	16	26	11	10	21	21	26	47
Ecology & Evolutionary Biology	0	0	0	6	1	7	6	1	7
Microbiology	226	266	492	32	20	52	258	286	544
Chemistry & Biochemistry									
Biochemistry	152	153	305	0	0	0	152	153	305
Cellular & Behavioral Neurobiology	0	0	0	1	1	2	1	1	2
Chemistry	64	53	117	0	2	2	64	55	119
Chemistry & Biochemistry	75	53	128	54	31	85	129	84	213
Classics & Letters									
Classics	16	18	34	0	0	0	16	18	34
Letters	95	84	179	0	0	0	95	84	179
Communication	163	195	358	43	42	85	206	237	443
Economics	88	35	123	74	23	97	162	58	220
English	108	201	309	25	33	58	133	234	367
Film & Media Studies	110	55	165	0	0	0	110	55	165
Health & Exercise Science	297	414	711	20	18	38	317	432	749
History									
History	173	110	283	35	13	48	208	123	331
Judaic Studies	1	0	1	0	0	0	1	0	1
History of Science	3	3	6	8	7	15	11	10	21
Human Relations	80	169	249	329	535	864	409	704	1,113
Library & Information Studies									
Information Studies	17	18	35	0	0	0	17	18	35
Knowledge Management	0	0	0	0	1	1	0	1	1
Library & Information Studies	0	0	0	33	144	177	33	144	177
Mathematics	107	67	174	37	28	65	144	95	239
Modern Languages., Lit. & Ling.									
Arabic	11	10	21	0	0	0	11	10	21
Chinese	17	21	38	0	0	0	17	21	38
French	11	37	48	3	9	12	14	46	60
German	9	16	25	3	2	5	12	18	30
Italian	1	4	5	0	0	0	1	4	5

(Continued)

NORMAN CAMPUS STUDENTS

Enrollment by College, Major and Level

Fall 2011

Students with double majors or in multiple degree programs are counted in each major and college.

	---- Undergraduate ----			Graduate/Professional			----- Total -----		
	Men	Women	Total	Men	Women	Total	Men	Women	Total
Modern Lang., Lit. & Ling. (continued)									
Linguistics	37	40	77	0	0	0	37	40	77
Russian	6	7	13	0	0	0	6	7	13
Spanish	22	81	103	8	13	21	30	94	124
Native American Studies	10	21	31	8	22	30	18	43	61
Philosophy									
Ethics & Religion	2	0	2	0	0	0	2	0	2
Philosophy	48	20	68	32	5	37	80	25	105
Physics & Astronomy									
Astronomy	3	4	7	0	0	0	3	4	7
Astrophysics	22	8	30	0	0	0	22	8	30
Physics	60	8	68	46	19	65	106	27	133
Political Science									
Political Science	232	152	384	25	17	42	257	169	426
Public Administration	0	0	0	52	66	118	52	66	118
Public Affairs & Administration	12	17	29	0	0	0	12	17	29
Psychology									
Organizational Dynamics	0	0	0	16	18	34	16	18	34
Psychology	283	560	843	39	30	69	322	590	912
Religious Studies	32	26	58	0	0	0	32	26	58
Social Work	17	125	142	53	277	330	70	402	472
Sociology									
Criminology	119	124	243	0	0	0	119	124	243
Sociology	61	99	160	8	21	29	69	120	189
Women's & Gender Studies	1	30	31	0	12	12	1	42	43
Zoology									
Cellular & Behavioral Neurobiology	0	0	0	2	2	4	2	2	4
Ecology & Evolutionary Biology	0	0	0	13	11	24	13	11	24
Zoology	296	319	615	11	17	28	307	336	643
Arts and Sciences - Other									
Arts & Sciences-Planned Program	24	40	64	0	0	0	24	40	64
Arts & Sciences-Undecided	45	50	95	0	0	0	45	50	95
Natural Science	0	0	0	1	0	1	1	0	1
Atmospheric & Geographic Sciences									
Geography & Environmental Sustainability									
Environmental Sustainability	18	20	38	0	0	0	18	20	38
Geography	36	16	52	22	20	42	58	36	94
Meteorology	188	123	311	69	25	94	257	148	405
A&GS - Other									
Geographic Information Science	17	9	26	0	0	0	17	9	26
Price Business									
Accounting	300	259	559	14	18	32	314	277	591
Business Administration	0	0	0	213	67	280	213	67	280
Energy Management	337	116	453	0	0	0	337	116	453
Finance									
Finance	334	117	451	0	0	0	334	117	451
Risk Management	1	1	2	0	0	0	1	1	2
Management & Entrepreneurship									
Entrepreneurship & Venture Mgt.	139	59	198	0	0	0	139	59	198
Human Resources Management	7	34	41	0	0	0	7	34	41
International Business	130	128	258	0	0	0	130	128	258
Management	164	85	249	0	0	0	164	85	249
Management Information Systems	149	51	200	24	5	29	173	56	229

(Continued)

NORMAN CAMPUS STUDENTS

Enrollment by College, Major and Level

Fall 2011

Students with double majors or in multiple degree programs are counted in each major and college.

	--- Undergraduate ---			Graduate/Professional			----- Total -----		
	Men	Women	Total	Men	Women	Total	Men	Women	Total
Price Business (continued)									
Marketing & Supply Chain Management									
Marketing	126	187	313	0	0	0	126	187	313
Supply Chain Management	50	42	92	0	0	0	50	42	92
Business - Other									
Business-Undecided Major	243	121	364	0	0	0	243	121	364
Economics-Business	60	28	88	0	0	0	60	28	88
CCE/Aviation	160	20	180	0	0	0	160	20	180
Mewbourne Earth & Energy									
Geology & Geophysics									
Environmental Geology	8	6	14	0	0	0	8	6	14
Geology	39	22	61	53	18	71	92	40	132
Geophysics	21	7	28	24	5	29	45	12	57
Paleontology	2	6	8	0	0	0	2	6	8
Petroleum Geology	29	5	34	0	0	0	29	5	34
Petroleum & Geological Engineering									
Geological Engineering	0	0	0	0	1	1	0	1	1
Natural Gas Engineering & Management	0	0	0	12	3	15	12	3	15
Petroleum Engineering	496	92	588	72	15	87	568	107	675
Jeannine Rainbolt Education									
Educational Leadership & Policy Studies									
Adult & Higher Education	0	0	0	99	117	216	99	117	216
Education Administration	0	0	0	57	114	171	57	114	171
Educational Studies	0	0	0	12	25	37	12	25	37
Educational Psychology									
Community Counseling	0	0	0	6	23	29	6	23	29
Counseling Psychology	0	0	0	15	27	42	15	27	42
Educational Psychology & Technology	0	0	0	0	1	1	0	1	1
Instructional Psychology & Technology	0	0	0	14	35	49	14	35	49
Special Education	5	49	54	5	27	32	10	76	86
Instructional Leadership & Academic Curriculum									
Early Childhood Education	1	140	141	0	0	0	1	140	141
Elementary Education	19	319	338	0	0	0	19	319	338
Foreign Language Education	4	6	10	0	0	0	4	6	10
Instruct. Ldrshp. & Acad. Curriculum	0	0	0	37	150	187	37	150	187
Language Arts Education	9	74	83	0	0	0	9	74	83
Mathematics Education	12	17	29	0	0	0	12	17	29
Science Education	15	20	35	0	0	0	15	20	35
Social Studies Education	34	38	72	0	0	0	34	38	72
Education-Undecided Major	6	19	25	0	0	0	6	19	25
Teaching Certificate only	0	0	0	9	57	66	9	57	66
Non-education majors in teacher certification	17	29	46	1	0	1	18	29	47
Engineering									
Aerospace & Mechanical Engineering									
Aerospace Engineering	127	19	146	21	2	23	148	21	169
Mechanical Engineering	419	48	467	66	2	68	485	50	535
Bioengineering	0	0	0	21	8	29	21	8	29
Chemical, Biological & Materials Engineering									
Chemical Engineering	278	142	420	38	22	60	316	163	479
Civil Engineering & Environmental Science									
Architectural Engineering	35	29	64	0	0	0	35	29	64
Civil Engineering	134	33	167	43	8	51	177	41	218
Environmental Engineering	36	24	60	7	3	10	43	27	70
Environmental Science	12	14	26	3	12	15	15	26	41

(Continued)

NORMAN CAMPUS STUDENTS

Enrollment by College, Major and Level

Fall 2011

Students with double majors or in multiple degree programs are counted in each major and college.

	--- Undergraduate ---			Graduate/Professional			----- Total -----		
	Men	Women	Total	Men	Women	Total	Men	Women	Total
Engineering (continued)									
Computer Science	180	23	203	88	14	102	265	37	302
Electrical & Computer Engineering									
Computer Engineering	118	13	131	0	0	0	118	13	131
Electrical Engineering	189	27	216	4	0	4	193	27	220
Electrical & Computer Engineering	0	0	0	103	22	125	103	22	125
Telecommunications Engineering	0	0	0	7	7	14	7	7	14
Industrial & Systems Engineering	93	66	159	46	25	71	139	91	230
Engineering - Other									
Engineering	0	0	0	13	3	16	13	3	16
Engineering Physics	43	5	48	0	0	0	43	5	48
Engineering-Uncecided Major	96	16	112	0	0	0	96	16	112
Weitzenhoffer Family Fine Arts									
Art & Art History									
Art - Art	0	0	0	8	13	21	8	13	21
Art - Film/Photo/Video	24	42	66	0	0	0	24	42	66
Art - Studio Arts	19	46	65	0	0	0	19	46	65
Art - Visual Communications	31	43	74	0	0	0	31	43	74
Art - Undecided Option	23	51	74	0	0	0	23	51	74
Art History	6	35	41	2	15	17	8	50	58
Dance									
Dance	0	0	0	0	4	4	0	4	4
Dance - Ballet Performance/Pedagogy	8	33	41	0	0	0	8	33	41
Dance - Modern Dance Performance	2	32	34	0	0	0	2	32	34
Drama									
Drama	0	0	0	2	4	6	2	4	6
Drama - Directing	0	0	0	2	0	2	2	0	2
Drama - Theatre	62	84	146	0	0	0	62	84	146
Music									
Music	26	21	47	0	0	0	26	21	47
Music - General Fine Arts	2	1	3	0	0	0	2	1	3
Music - Composition	10	3	13	8	3	11	18	6	24
Music - Instrumental/Choral/Conducting	0	0	0	15	2	17	15	2	17
Music - Musicology	0	0	0	0	2	2	0	2	2
Music - Organ	3	0	3	6	5	11	9	5	14
Music - Piano	3	3	6	2	17	19	5	20	25
Music - Piano Pedagogy	0	2	2	0	0	0	0	2	2
Music - Voice	6	20	26	10	17	27	16	37	53
Music - Wind, Percussion, String	24	25	49	31	26	57	55	51	106
Music Education	0	0	0	6	10	16	6	10	16
Music Education - Conducting	0	0	0	2	3	5	2	3	5
Music Education - Instrumental	55	43	98	1	2	3	56	45	101
Music Education - Piano Pedagogy	0	0	0	0	1	1	0	1	1
Music Education - Vocal/General	16	14	30	0	0	0	16	14	30
Music Theory	0	0	0	3	0	3	3	0	3
Musical Theatre	23	28	51	0	0	0	23	28	51
Graduate College									
Dual Degree	0	0	0	6	3	9	6	3	9
Graduate College Visitor	0	0	0	2	3	5	2	3	5
Graduate Provisional	0	0	0	2	0	2	2	0	2
Interdisciplinary Programs	0	0	0	400	223	623	400	223	623
International Studies									
Area Studies	0	0	0	1	3	4	1	3	4
Asian Studies	14	27	41	0	0	0	14	27	41
European Studies	17	22	39	0	0	0	17	22	39

(Continued)

NORMAN CAMPUS STUDENTS

Enrollment by College, Major and Level

Fall 2011

Students with double majors or in multiple degree programs are counted in each major and college.

	--- Undergraduate ---			Graduate/Professional			----- Total -----		
	Men	Women	Total	Men	Women	Total	Men	Women	Total
International Studies (continued)									
Global Affairs	0	0	0	8	2	10	8	2	10
Global Studies	0	0	0	1	2	3	1	2	3
International Security Studies	53	36	89	0	0	0	53	36	89
International Studies	84	152	236	0	0	0	84	152	236
Latin American Studies	3	8	11	0	0	0	3	8	11
Middle Eastern Studies	6	7	13	0	0	0	6	7	13
Gaylord Journalism & Mass Communication									
Journalism	101	206	307	16	25	41	117	231	348
Journalism - Advertising	75	187	262	0	0	0	75	187	262
Journalism - Broadcast/Electronic Media	103	110	213	0	0	0	103	110	213
Journalism - Professional Writing	35	62	97	0	0	0	35	62	97
Journalism - Public Relations	60	293	353	0	0	0	60	293	353
Mass Communication	0	0	0	9	5	14	9	5	14
Professional Writing	0	0	0	9	5	14	9	5	14
Law									
Law - JD	0	0	0	289	225	514	289	225	514
Law Dual Degree	0	0	0	11	7	18	11	7	18
Law - LLM	0	0	0	2	5	7	2	5	7
Liberal Studies									
Administrative Leadership	179	184	363	232	104	336	411	288	699
Criminal Justice	115	93	208	0	0	0	115	93	208
Liberal Studies	168	278	446	0	0	0	168	278	446
LS - Human & Health Svcs. Admin.	0	0	0	3	28	31	3	28	31
LS - Integrated Studies	0	0	0	3	4	7	3	4	7
LS - Museum Studies	0	0	0	20	68	88	20	68	88
Prevention Science	0	0	0	9	25	34	9	25	34
University College									
Pre-Health - 2-Year	398	1,281	1,679	0	0	0	398	1,281	1,679
Pre-Health - 4-Year	608	661	1,269	0	0	0	608	661	1,269
Pre-Law	68	64	132	0	0	0	68	64	132
Undecided	331	421	752	0	0	0	331	421	752
Non-Degree Seeking									
Academic Affairs (Post-Bacc. Special)	52	61	113	0	0	0	52	61	113
Audit	6	10	16	0	0	0	6	10	16
Concurrent High School Students	30	31	61	0	0	0	30	31	61
Graduate Unclassified	0	0	0	25	42	67	25	42	67
HSC Intercampus	1	6	7	0	0	0	1	6	7
Int'l. Studies (Recip. Exch./Study Abroad)	84	85	169	28	25	53	112	110	222
Undergraduate Visitor	16	8	24	0	0	0	16	8	24

Source: Official Reporting Date enrollment file, IRR.

HEALTH SCIENCES CENTER STUDENTS

Unduplicated Enrollment by College, Major and Level

Fall 2011

	Undergraduate			---Graduate ---			-- Professional --			----- Total -----		
	Men	Women	Total	Men	Women	Total	Men	Women	Total	Men	Women	Total
Allied Health												
Allied Health Sciences												
Allied Health Sciences	0	0	0	2	4	6	0	0	0	2	4	6
Communication Sciences & Disorders												
Audiology	0	0	0	0	0	0	2	15	17	2	15	17
Communication Sciences & Disorders	0	61	61	0	0	0	0	0	0	0	61	61
Dietetics	0	0	0	0	0	0	3	21	24	3	21	24
Speech Pathology	0	0	0	2	3	5	1	50	51	3	53	56
Nutritional Sciences												
Nutritional Sciences	3	27	30	2	15	17	0	0	0	5	42	47
Radiologic Technology												
Nuclear Medicine	8	7	15	0	0	0	0	0	0	8	7	15
Radiation Sciences	12	11	23	0	0	0	0	0	0	12	11	23
Radiation Therapy	4	19	23	0	0	0	0	0	0	4	19	23
Radiography	14	28	42	0	0	0	0	0	0	14	28	42
Sonography	0	56	56	0	0	0	0	0	0	0	56	56
Rehabilitation Sciences												
Occupational Therapy - MOT	0	0	0	0	0	0	9	69	78	9	69	78
Physical Therapy - MPT	0	0	0	0	0	0	0	0	0	0	0	0
Physical Therapy - PhD	0	0	0	0	0	0	46	125	171	46	125	171
Rehabilitation Sciences	0	0	0	0	1	1	1	20	21	1	21	22
Non-Degree												
Geriatrics/Gerontology - Certificate	0	0	0	0	0	0	0	0	0	0	0	0
Total - Allied Health	41	209	250	6	23	29	62	300	362	109	532	641
Dentistry												
Dental Hygiene												
Dental Hygiene - DDS	1	91	92	0	0	0	0	0	0	1	91	92
Dentistry												
Dentistry	0	0	0	0	0	0	150	76	226	150	76	226
Dental Sciences												
Orthodontics	0	0	0	13	0	13	0	0	0	13	0	13
Periodontics	0	0	0	5	1	6	0	0	0	5	1	6
Total - Dentistry	1	91	92	18	1	19	150	76	226	169	168	337
Graduate College												
Clinical and Translational Science	0	0	0	1	15	16	0	0	0	1	15	16
Total - Graduate College	0	0	0	1	15	16	0	0	0	1	15	16
Medicine												
Medicine												
Medicine - MD	0	0	0	0	0	0	387	269	656	387	269	656
Physician Associate												
Physician Associate - MHS	0	0	0	55	173	228	0	0	0	55	173	228
Basic Sciences												
Biochemistry	0	0	0	13	12	25	0	0	0	13	12	25
Biological Psychology	0	0	0	0	0	0	0	0	0	0	0	0
Cell Biology	0	0	0	17	14	31	0	0	0	17	14	31
Genetic Counseling	0	0	0	0	6	6	0	0	0	0	6	6
Microbiology	0	0	0	13	14	27	0	0	0	13	14	27
Neuroscience	0	0	0	6	3	9	0	0	0	6	3	9
Pathology	0	0	0	4	7	11	0	0	0	4	7	11
Physiology	0	0	0	6	5	11	0	0	0	6	5	11
Radiological Sciences	0	0	0	9	1	10	0	0	0	9	1	10
Non-Degree												
Grad Prog. in Biomedical Sci.(GPIBS)	0	0	0	7	13	20	0	0	0	7	13	20
Unclassified	0	0	0	0	1	1	0	0	0	0	1	1
Total - Medicine	0	0	0	130	249	379	387	269	656	517	518	1,035

(Continued)

HEALTH SCIENCES CENTER STUDENTS

Unduplicated Enrollment by College, Major and Level

Fall 2011

	Undergraduate			---Graduate ---			--- Professional ---			----- Total -----		
	Men	Women	Total	Men	Women	Total	Men	Women	Total	Men	Women	Total
Nursing												
Nursing												
Nursing	43	384	427	1	23	24	0	0	0	44	407	451
ADN to MS	18	72	90	0	0	0	0	0	0	18	72	90
Career Ladder	1	41	42	0	0	0	0	0	0	1	41	42
Car Mobility	2	22	24	0	0	0	0	0	0	2	22	24
Clinical Nurse Specialist/Leader	0	0	0	0	0	0	1	1	2	1	1	2
Clinical Nurse Specialist - Acute Care	0	0	0	1	31	32	0	0	0	1	31	32
Clinical Nurse Specialist - Geriatric Care	0	0	0	0	0	0	0	0	0	0	0	0
Neonatal Nurse Practitioner	0	0	0	0	0	0	0	0	0	0	0	0
Family Nurse Practitioner	0	0	0	4	32	36	0	0	0	4	32	36
Nursing Administration/Management	0	0	0	2	21	23	0	0	0	2	21	23
Nursing Education	0	0	0	4	94	98	0	0	0	4	94	98
Nurse Practitioner	0	0	0	0	0	0	1	8	9	1	8	9
Nurse Practitioner, Adult	0	0	0	1	7	8	0	0	0	1	7	8
Pediatric Nurse Practitioner	0	0	0	0	8	8	0	0	0	0	8	8
RN Non-Nursing BS to MS	0	0	0	0	5	5	0	0	0	0	5	5
Non-Degree												
Nursing Special Student	0	0	0	1	0	1	0	0	0	1	0	1
Nursing - Certificate	0	0	0	0	6	6	0	0	0	0	6	6
Total - Nursing	64	519	583	14	227	241	2	9	11	80	755	835
Pharmacy												
Pharmacy												
Pharmacy - PharmD	0	0	0	0	0	0	191	265	456	191	265	456
Pharmaceutical Sciences												
Pharmaceutical Sciences	0	0	0	13	7	20	0	0	0	13	7	20
Non-Degree												
Pharmacy Special Student	0	0	0	0	0	0	0	0	0	0	0	0
Total - Pharmacy	0	0	0	13	7	20	191	265	456	204	272	476
Public Health												
Public Health												
General Public Health	0	0	0	0	0	0	40	86	126	40	86	126
Public Health Preparedness & Terrorism	0	0	0	0	0	0	0	2	2	0	2	2
Biostatistics & Epidemiology												
Biostatistics	0	0	0	4	2	6	0	1	1	4	3	7
Epidemiology	0	0	0	1	10	11	12	7	19	13	17	30
Health Administration & Policy												
Health Administration & Policy	0	0	0	0	0	0	25	17	42	25	17	42
Health Promotion Sciences												
Health Education	0	0	0	1	9	10	4	18	22	5	27	32
Occupational & Environmental Health												
Environmental Management	0	0	0	1	1	2	0	3	3	1	4	5
Environ. Mgt./Industrial Hygiene	0	0	0	6	5	11	0	0	0	6	5	11
Industrial Hygiene	0	0	0	1	1	2	0	0	0	1	1	2
Occupational Health	0	0	0	0	0	0	0	0	0	0	0	0
Non-Degree												
Certificate in Public Health	0	0	0	0	0	0	0	0	0	0	0	0
Public Health Special Student	0	0	0	0	0	0	0	2	2	0	2	2
Total - Public Health	0	0	0	14	28	42	81	136	217	95	164	259
Non-Matriculated												
Intercampus	0	0	0	7	10	17	0	0	0	7	10	17
Special Student	0	0	0	3	5	8	0	0	0	3	5	8
Total - Non-Matriculated	0	0	0	10	15	25	0	0	0	10	15	25
Health Sciences Center Total	106	819	925	206	565	771	873	1,055	1,928	1,185	2,439	3,624

Source: Institutional Research, HSC.

ENROLLMENT

The University of Oklahoma - All Campuses

ENROLLMENT

Enrollment by College and Level

Fall 2011

Norman Campus

College	--- Undergraduate ---			Graduate/Professional			----- Total -----			Percent of Total
	Men	Women	Total	Men	Women	Total	Men	Women	Total	
Academic Affairs	338	403	741	0	0	0	338	403	741	2.7%
Architecture	226	194	420	57	36	93	283	230	513	1.9%
Arts & Sciences	3,055	3,726	6,781	1,051	1,477	2,528	4,106	5,203	9,309	34.3%
Atmospheric & Geographic Sciences	256	168	424	91	45	136	347	213	560	2.1%
Price Business	1,798	1,082	2,880	236	87	323	2,034	1,169	3,203	11.8%
CCE/Aviation	160	20	180	0	0	0	160	20	180	0.7%
Mewbourne Earth & Energy	590	138	728	161	42	203	751	180	931	3.4%
Jeannine Rainbolt Education	122	717	839	253	562	815	375	1,279	1,654	6.1%
Engineering	1,755	459	2,214	459	128	587	2,203	582	2,785	10.3%
Weitzenhoffer Family Fine Arts	338	523	861	95	123	218	433	646	1,079	4.0%
Graduate College	0	0	0	409	229	638	409	229	638	2.3%
International Studies	177	252	429	10	7	17	187	259	446	1.6%
Gaylord JMC	373	858	1,231	34	35	69	407	893	1,300	4.8%
Law	-	-	-	299	236	535	299	236	535	2.0%
Liberal Studies	462	555	1,017	267	227	494	729	782	1,511	5.6%
University College										
Pre-Health 2-year	398	1,281	1,679	0	0	0	398	1,281	1,679	6.2%
Pre-Health 4-year	608	661	1,269	0	0	0	608	661	1,269	4.7%
Pre-Law	68	64	132	0	0	0	68	64	132	0.5%
Undecided/Other	331	421	752	0	0	0	331	421	752	2.8%
Non-Degree	189	201	390	56	68	124	245	269	514	1.9%
Norman Campus Unduplicated Total	10,224	10,282	20,506	3,399	3,244	6,643	13,623	13,526	27,149	100.0%

Health Sciences Center

College	-- Undergraduate --			--- Graduate ---			--- Professional ---			----- Total -----			Pct. of Total
	Men	Women	Total	Men	Women	Total	Men	Women	Total	Men	Women	Total	
Allied Health	41	209	250	6	23	29	62	300	362	109	532	641	17.7%
Dentistry	1	91	92	18	1	19	150	76	226	169	168	337	9.3%
Graduate College	0	0	0	1	15	16	0	0	0	1	15	16	0.4%
Medicine	0	0	0	130	249	379	387	269	656	517	518	1,035	28.6%
Nursing	64	519	583	14	227	241	2	9	11	80	755	835	23.0%
Pharmacy	0	0	0	13	7	20	191	265	456	204	272	476	13.1%
Public Health	0	0	0	14	28	42	81	136	217	95	164	259	7.1%
Non-Matriculated	0	0	0	10	15	25	0	0	0	10	15	25	0.7%
Health Sciences Center Total	106	819	925	206	565	771	873	1,055	1,928	1,185	2,439	3,624	100.0%

Sources: 1) Official Reporting Date enrollment file, Norman Campus, IRR.
 2) Institutional Research, HSC.

TOTAL UNIVERSITY EMPLOYEES

Employees by Campus

Fall 2007 - 2011

	<u>2007</u>	<u>2008</u>	<u>2009</u>	<u>2010</u>	<u>2011</u>
Norman Campus					
Full-Time Faculty	1,368	1,400	1,431	1,460	1,501
Part-Time Faculty	289	294	277	290	269
Graduate Assistants	1,671	1,800	1,876	1,887	1,812
Full-Time Staff	4,137	4,393	3,986	3,947	3,977
Part-Time Staff/Student Employees					
Part-Time Staff	804	746	827	743	782
Part-Time Student Employees	3,170	3,286	3,626	3,245	3,425
Peak Employees	202	179	180	160	166
Total Part-Time Staff/Student Employees	4,176	4,211	4,633	4,148	4,373
Total Norman Campus Employees	11,641	12,098	12,203	11,732	11,932
Health Sciences Center Campus					
Full-Time Faculty	999	1,017	1,051	1,093	1,108
Part-Time Faculty	281	275	265	265	404
Full-Time Staff	3,268	3,314	3,374	3,373	3,498
Part-Time Staff/Student/Other Employees					
Part-Time Staff	261	270	292	292	299
Student Employees	387	396	395	395	397
Part-Time Student Assistants	73	74	87	87	75
Residents	661	701	709	722	764
Total Part-Time Staff/Student/Other Employees	1,382	1,441	1,483	1,496	1,535
Total Health Sciences Center Employees	5,930	6,047	6,173	6,227	6,545
Total University of Oklahoma Employees	17,571	18,145	18,376	17,959	18,477

Source: November 1 payroll files, various years, IRR and HSC Institutional Research.

SECTION 2

PROFILES OF THE UNIVERSITY OF OKLAHOMA

NORMAN CAMPUS

Prepared by
Institutional Research and Reporting
Norman Campus

Cheryl K. Jorgenson, Director

Emily Y. Gui
Anne Halley
Patricia Kessler
Susannah Livingood
Kristine Matheaus

Patti M. Otto
Shawn Singer
Samuel Spence
David Wilkins
Yan Zhou

660 Parrington Oval Room 104
Norman, Oklahoma 73019

Phone: 405-325-3681
FAX: 405-325-7470

March 2012

SECTION 2: Norman Campus

Table of Contents

	<u>Page</u>
Part I: Academic	
Degrees Offered	2-1
Degree Inventory Statistics	2-5
Degrees Conferred by Major	2-6
Degrees Conferred by College and Level	2-11
Number of Degrees Conferred by Level	2-12
Part II: First-Time Students	
Admissions Requirements	2-13
First-Time Students	2-14
First-Time Student Trends	2-15
Retention and Graduation Rates	2-16
Part III: On-Campus Students	
Enrollment from 1981 to 2011 (graph)	2-17
Enrollment by Gender from 1981-82 to 2011-12	2-18
Resident and Nonresident Students	2-19
Enrollment by Race/Ethnicity	2-20
Enrollment by Full-Time/Part-Time and Resident Status	2-21
Enrollment by College and Class	2-22
Enrollment by Class within College	2-23
Enrollment by College, Race/Ethnicity and Gender	2-24
Enrollment by County in Oklahoma	2-26
Enrollment by County in Oklahoma (map)	2-27
Enrollment by State and U.S. Territories	2-28
Enrollment by State and U.S. Territories (map)	2-29
Enrollment of International Students	2-30
Undergraduate Enrollment by College, Department and Level	2-32
Undergraduate Enrollment by College and Level	2-34
Graduate Enrollment by College, Department and Level	2-35
Graduate Enrollment by College and Level	2-37
Age Distribution of Students	2-38
New Students by Resident Status and Class	2-39
Organized Class Size by College	2-40
Credit Hour Enrollment by College, Department and Level	2-41
Part IV: Norman Programs at OU-Tulsa and OU Outreach Programs	
OU-Tulsa Norman Campus Programs Enrollment by Demographic Characteristics	2-43
OU-Tulsa Norman Campus Programs Enrollment by College, Department and Level	2-44
OU-Tulsa Norman Campus Programs Enrollment by College and Level	2-45
OU-Tulsa Norman Campus Programs Credit Hour Enrollment by College, Department and Level	2-46
OU Outreach - Academic Programs Enrollment by Demographic Characteristics	2-47
OU Outreach - Academic Programs Enrollment by College, Department and Level	2-48
OU Outreach - Academic Programs Enrollment by College and Level	2-50
OU Outreach - Academic Programs Credit Hour Enrollment by College, Department and Level	2-51

Table of Contents

	<u>Page</u>
OU Outreach - Advanced Programs Enrollment by Demographic Characteristics	2-52
OU Outreach - Advanced Programs Enrollment by College, Department and Level	2-53
OU Outreach - Advanced Programs Enrollment by College and Level	2-54
OU Outreach - Advanced Programs Credit Hour Enrollment by College, Department and Level . .	2-55
OU Outreach - Liberal Studies Enrollment by Demographic Characteristics	2-56
OU Outreach - Liberal Studies Enrollment by College, Department and Level	2-57
OU Outreach - Liberal Studies Enrollment by College and Level	2-58
OU Outreach - Liberal Studies Credit Hour Enrollment by College, Department and Level	2-59
 Part V: Faculty and Staff	
Total Employees by Race/Ethnicity and Gender	2-61
Faculty and Staff by Race/Ethnicity and Gender	2-62
Number of Faculty	2-63
Faculty by Degree Earned, Rank and Gender	2-64
Faculty by Rank, Gender and Race/Ethnicity	2-65
Instructional Faculty by College, Gender and Race/Ethnicity	2-66
Faculty Tenure Status by Rank, Gender and Race/Ethnicity	2-68
Instructional Faculty Tenure Status by College and Department	2-69
Instructional Faculty Tenure Status by College	2-71
Researchers by College, Department and Rank	2-72
Part-Time Faculty FTE by College, Department and Rank	2-73
Graduate Assistants by College, Race/Ethnicity and Gender	2-75
Graduate Students with Assistantships by Student's Major College	2-77
Percent of Graduate Students Receiving Graduate Assistantships	2-77
Full-Time Staff by Race/Ethnicity and Gender	2-78
Part-Time Staff by Race/Ethnicity and Gender	2-79
Number of Full-Time Equivalent Faculty and Staff	2-80
Faculty and Staff Salary Increases	2-80
Average Instructional Faculty Salary by Rank	2-81
Graduate Assistant Stipends by College and Department	2-83
 Part VI: Budget	
State Fund Allocations	2-87
Total Operating Budget	2-88
Educational and General Budget - All Sources of Funds	2-89
Educational and General Budget - State Appropriations	2-90
Educational and General Budget - State Appropriations per Student	2-91
Educational and General Budget - Law Center	2-92
 Part VII: Sponsored Programs	
Awards and Modifications in Sponsored Programs, FY 2001 - FY 2011	2-93
Awards and Modifications in Sponsored Programs by Department and Program	2-94
Sponsored Programs Expenditures, FY 2001 - FY 2011	2-98
Sponsored Programs Expenditures by Department and Program	2-99

Table of Contents

	<u>Page</u>
Part VIII: Other	
Current Tuition and Fee Rates	2-103
Estimated Academic Year Costs	2-104
Annual Tuition and Fees for Selected Peer Universities	2-105
Tuition Rates per Credit Hour	2-106
Financial Aid Awards	2-107
Space by Room Use	2-108
Square Footage by Program	2-109

ACADEMIC

DEGREES OFFERED

The University of Oklahoma - Norman Campus

2011 - 2012

CIP Code	Program Name	Degree				
		B	M	C	P	D
College of Academic Affairs						
30	Multi/Interdisciplinary Studies					
300000	Multidisciplinary Studies - BA; BS	2				
College of Architecture						
04	Architecture and Related Services					
040201	Architecture - B Arch; M Arch	1	1			
040301	Regional and City Planning - MRCP			1		
040301	Architectural Urban Studies - MS in Arch Urb St			1		
040401	Environmental Design - BS in Env Des	1				
040601	Landscape Architecture - M Land Arch			1		
50	Visual and Performing Arts					
500408	Interior Design - B Int Des; MS Int Des	1	1			
52	Business, Management, Marketing, and Related Supp. Svcs.					
522001	Construction Science - BS in CNS	1				
522001	Construction Administration - MS in Const Admin			1		
College of Arts and Sciences						
05	Area, Ethnic, Cultural and Gender Studies					
050201	African and African-American Studies - BA	1				
050202	Native American Studies - BA; MA	1	1			
050207	Women's and Gender Studies - BA; Graduate Certificate	1		1		
09	Communication, Journalism and Related Programs					
090101	Communication - BA; MA; PhD	1	1			1
11	Computer and Information Science and Support Services					
110401	Information Studies - BA in Info Studies	1				
16	Foreign Languages, Literatures and Linguistics					
160102	Linguistics - BA	1				
160301	Chinese - BA	1				
160402	Russian - BA	1				
160500	German - BA; MA	1	1			
160901	French - BA; MA; PhD	1	1			1
160902	Italian - BA	1				
160905	Spanish - BA; MA; PhD	1	1			1
161101	Arabic - BA	1				
161200	Classics - BA	1				
23	English Languages and Literature/Letters					
230101	English - BA; MA; PhD	1	1			1
24	Liberal Arts and Sciences, General Studies and Humanities					
240103	Letters - BA; BA in Letters	2				
240199	Arts and Sciences Planned Program - BA; BS	2				
25	Library Science					
250101	Library and Information Studies - M LIS; Graduate Certificate		1	1		
26	Biological and Biomedical Sciences					
260202	Biochemistry - BS in Biochem	1				
260301	Botany - BS in Bot; MS; PhD	1	1			1
260502	Microbiology - BS; BS in Micro; MS; PhD	2	1			1
260701	Zoology - BS; MS; PhD	1	1			1
261310	Ecology and Evolutionary Biology - PhD					1
261501	Cellular and Behavioral Neurobiology - PhD					*
27	Mathematics and Statistics					
270101	Mathematics - BA; BS in Math; MA; MS; PhD	2	2			1
30	Multi/Interdisciplinary Studies					
301801	Natural Science - M Nat Sci		1			
309999	Risk and Crisis Management - Graduate Certificate			1		

Degree Type: B - Baccalaureate; M - Master's; C - Graduate Certificate; P - Professional; D - Doctorate

(Continued)

DEGREES OFFERED

The University of Oklahoma - Norman Campus

2011 - 2012

CIP Code	Program Name	Degree				
		B	M	C	P	D
<i>College of Arts and Sciences (continued)</i>						
31	Parks, Recreation, Leisure and Fitness Studies					
310505	Health and Exercise Science - BS in HES; MS; PhD	1	1			1
38	Philosophy and Religious Studies					
380101	Philosophy - BA; MA; PhD	1	1			1
380201	Ethics and Religion - BA	1				
380206	Judaic Studies - BA	1				
40	Physical Sciences					
400201	Astronomy - BS	1				
400202	Astrophysics - BS in Astro	1				
400501	Chemistry and Biochemistry - BS; BS in Chem; MS; PhD	2	1			1
400801	Physics - BS; BS in Phys; MS; PhD	2	1			1
42	Psychology					
420101	Psychology - BA; BS in Psych; MS; PhD	2	1			1
44	Public Administration and Social Service Professions					
440401	Public Administration - M Pub Adm		1			
440401	Public Affairs and Administration - BA	1				
440701	Social Work - BA; M Soc Wk	1	1			
45	Social Sciences					
450201	Applied Linguistic Anthropology - MA App Ling Anth		1			
450201	Anthropology - BA; MA; PhD	1	1			1
450601	Economics - BA; MA; PhD	1	1			1
451001	Political Science - BA; MA; PhD	1	1			1
451101	Sociology - BA; MA; PhD	1	1			1
50	Visual and Performing Arts					
500601	Film and Media Studies - BA	1				
52	Business, Management, Marketing, and Related Supp. Svcs.					
521003	Organizational Dynamics - MA		1			
521099	Human Relations - BA; MHR	1	1			
521207	Knowledge Management - MS in Knowl Mgt		1			
521005	Human Resource Diversity and Development - Graduate Certificate			1		
521099	Helping Skills in Human Relations - Graduate Certificate			1		
54	History					
540101	History - BA; MA; PhD	1	1			1
540104	History of Science, Technology and Medicine - BA Hist Sci Tech & Med; MA Hist Sci Tech & Med; PhD	1	1			1
<i>College of Atmospheric and Geographic Sciences</i>						
03	Natural Resources Conservation and Research, Other					
030103	Environmental Sustainability - BA in Env Sus; BS in Env Sus	2				
40	Physical Sciences					
400404	Meteorology - BS in Met; MS in Met; MS in Prof Met; PhD	1	2			1
45	Social Sciences					
450701	Geography - BA in Geog; BS in Geog; MA; PhD	2	1			1
450702	Geographic Information Science - BA in GIS; BS in GIS	2				
<i>Michael F. Price College of Business</i>						
52	Business, Management, Marketing, and Related Supp. Svcs.					
520201	Business Administration - MBA; PhD		1			1
520201	International Business - BBA	1				
520301	Accounting - BBA; M Acct	1	1			
520601	Economics - BBA	1				
520801	Finance - BBA	1				
521003	Management and Human Resources - BBA	1				
521201	Management Information Systems - BBA; MS in MIS; Graduate Certificate	1	1	1		
521401	Marketing/Supply Chain Management - BBA	1				

Degree Type: B - Baccalaureate; M - Master's; C - Graduate Certificate; P - Professional; D - Doctorate

(Continued)

DEGREES OFFERED

The University of Oklahoma - Norman Campus

2011 - 2012

CIP Code	Program Name	Degree				
		B	M	C	P	D
<u>College of Continuing Education</u>						
49	Transportation and Materials Moving					
490101	Aviation/Professional Studies - BS	1				
<u>Mewbourne College of Earth and Energy</u>						
14	Engineering					
142501	Natural Gas Engr and Mgt - MS Nat Gas Engr & Mgt		1			
142501	Petroleum Engineering - BS in PE; MS; PhD	1	1			1
143901	Geological Engineering - MS; PhD		1			1
40	Physical Sciences					
400601	Geology - BS in Geol; MS; PhD	1	1			1
400603	Geophysics - BS in Geophys; MS; PhD	1	1			1
<u>Jeannine Rainbolt College of Education</u>						
13	Education					
130202	Communication, Culture and Pedagogy for Hispanic (ESL/ELL) Populations in Educational Settings - Graduate Certificate			1		
130401	Educational Administration - M Ed; PhD; Ed D		1			2
130501	Instructional Psychology and Technology - M Ed		1			
130901	Educational Studies - M Ed; PhD		1			1
131001	Special Education - BS in Educ; M Ed; PhD	1	1			1
131201	Adult and Higher Education - M Ed; PhD		1			1
131202	Elementary Education - BS in Educ	1				
131210	Early Childhood Education - BS in Educ	1				
131299	Instructional Leadership and Academic Curriculum - M Ed; PhD		1			1
131305	Language Arts Education - BS in Educ	1				
131306	Foreign Language Education - BS in Educ	1				
131311	Mathematics Education - BS in Educ	1				
131316	Science Education - BS in Educ	1				
131318	Social Studies Education-General - BS in Educ	1				
42	Psychology					
422803	Counseling Psychology - PhD					1
422806	Instructional Psychology and Technology - PhD					1
51	Health Professions and Related Clinical Sciences					
511504	Community Counseling - M Ed		1			
<u>College of Engineering</u>						
03	Natural Resources Conservation and Research, Other					
030104	Environmental Science - BS in Env Sci; M Env Sci; PhD	1	1			1
11	Computer and Information Science and Support Services					
110701	Computer Science - BS in CS; MS; PhD	1	1			1
14	Engineering					
140101	Engineering - BS in Engr; MS; PhD	1	1			1
140201	Aerospace Engineering - BS in Aero E; MS; PhD	1	1			1
140401	Architectural Engineering - BS in Arch E	1				
140501	Bioengineering - MS; PhD		1			1
140701	Chemical Engineering - BS in Chem E; MS; PhD	1	1			1
140801	Civil Engineering - BS in CE; MS; PhD	1	1			1
140901	Computer Engineering - BS in Comp Engr	1				
141001	Electrical Engineering - BS in EE	1				
141001	Electrical and Computer Engineering - MS; PhD		1			1
141004	Telecommunications Engineering - MS in Telecomm Engr		1			
141201	Engineering Physics - BS in Engr Phys; MS; PhD	1	1			1
141401	Environmental Engineering - BS in Env E; MS in Env E; PhD	1	1			1
141901	Mechanical Engineering - BS in ME; MS; PhD	1	1			1
143501	Industrial Engineering - BS in IE; MS; PhD	1	1			1
26	Biological and Biomedical Sciences					
261501	Cellular and Behavioral Neurobiology - PhD					*

Degree Type: B - Baccalaureate; M - Master's; C - Graduate Certificate; P - Professional; D - Doctorate
(Continued)

DEGREES OFFERED

The University of Oklahoma - Norman Campus

2011 - 2012

CIP Code	Program Name	Degree				
		B	M	C	P	D
<u>Weitzenhoffer Family College of Fine Arts</u>						
13	Education					
131312	Music Education - B Mus Educ; MME; PhD	1	1			1
50	Visual and Performing Arts					
500301	Dance - BFA in Dance; MFA in Dance	1	1			
500501	Drama - BFA in Drama; MA; MFA in Drama	1	2			
500509	Musical Theatre - BFA in Musical Theatre	1				
500702	Art - BFA in Art; MFA in Art	1	1			
500703	Art History - BA in Art Hist; MA in Art History; PhD	1	1			1
500901	Music - BFA; B Mus Arts; B Music; MM	3	1			
500903	Music - DMA					1
500912	Music - Piano Pedagogy - B Music	1				
<u>Graduate College</u>						
30	Multi/Interdisciplinary Studies					
309999	Interdisciplinary Programs - MA; MS		2			
309999	Interdisciplinary Studies - PhD					1
309999	Professional Master of Arts; Professional Master of Science		2			
<u>College of International Studies</u>						
30	Multi/Interdisciplinary Studies					
302001	International and Area Studies - BA in Intl & Area Studies	1				
302001	International Studies - MA in Intl Studies		1			
302001	Area Studies - Graduate Certificate				1	
302001	Global Studies - Graduate Certificate				1	
<u>Gaylord College of Journalism & Mass Communication</u>						
09	Communication, Journalism and Related Programs					
090102	Mass Communication - PhD					1
090401	Journalism - BA in Jour	1				
090401	Journalism and Mass Communication - MA		1			
090402	Journalism Broadcasting and Electronic Media - BA in Jour	1				
090903	Journalism Advertising - BA in Jour	1				
23	English Languages and Literature/Letters					
231302	Professional Writing - M Prof Writ		1			
<u>College of Law</u>						
22	Legal Professions and Studies					
220101	Law - JD					1
220201	Law - LL M		1			
<u>College of Liberal Studies</u>						
24	Liberal Arts and Sciences, General Studies and Humanities					
240101	Liberal Studies - BA in Lib Studies; MA	1	1			
240101	Admin. Leadership - BA in Adm Ldrshp; MA in Adm Ldrshp; Grad Cert	1	1	1		
240101	Prevention Science - MPS		1			
43	Protective Services					
430103	Criminal Justice - BS in Criminal Justice	1				
	Grand Total	110	85	10	1	53

* The program in Cellular and Behavioral Neurobiology is an interdisciplinary program offered through both the College of Arts and Sciences and the College of Engineering and is counted only once in the total number of PhD programs.

Note: Degrees include all Norman Campus programs.

Source: "University of Oklahoma Degree Program Inventory," Academic Publications.

DEGREE INVENTORY STATISTICS

The University of Oklahoma - Norman Campus

2011 - 2012

Level III - Degree Programs					
	Bachelor's	Master's	Certificate	Doctoral	Professional
Academic Affairs	2				
Architecture	4	6			
Arts and Sciences	48	30	5	21	
Atmospheric and Geographic Sciences	7	3		2	
Michael F. Price College of Business	7	3	1	1	
CCE/Aviation	1				
Mewbourne College of Earth and Energy	3	5		4	
Jeannine Rainbolt College of Education	8	7	1	8	
Engineering	13	13		13	
Weitzenhoffer Family College of Fine Arts	10	7		3	
Graduate College		4		1	
International Studies	1	1	2		
Gaylord College of Journalism & Mass Comm.	3	2		1	
Law		1			1
Liberal Studies	3	3	1		
Total	110	85	10	53	1

Level IV - Degree Options (Majors)					
	Bachelor's	Master's	Certificate	Doctoral	Professional
Academic Affairs	2				
Architecture	5	13			
Arts and Sciences	52	36	6	24	
Atmospheric and Geographic Sciences	7	3		2	
Michael F. Price College of Business	12	4	1	1	
CCE/Aviation	2				
Mewbourne College of Earth and Energy	7	5		4	
Jeannine Rainbolt College of Education	9	8	1	8	
Engineering	19	13		13	
Weitzenhoffer Family College of Fine Arts	19	20		9	
Graduate College		2		1	
International Studies	6	2	2		
Gaylord College of Journalism & Mass Comm.	5	2		1	
Law		1			1
Liberal Studies	4	5	1		
Total	149	114	11	63	1

Source: Degree Program Inventory.

DEGREES CONFERRED

Degrees Conferred by Major

2010-2011

Students with double majors and multiple degrees are counted in each major.

	<u>Bachelor's</u>	<u>Master's</u>	<u>Doctoral/ Professional</u>	<u>Graduate Certificate</u>	<u>Total</u>
Academic Affairs					
Multidisciplinary Studies	411	-	-	-	411
Architecture					
Architecture	26	6	-	-	32
Environmental Design - Pre-Arch.	5	-	-	-	5
Environmental Technology	-	1	-	-	1
Urban Studies	-	6	-	-	6
Construction Science/Admin.	13	10	-	-	23
Interior Design	21	-	-	-	21
Landscape Architecture	-	3	-	-	3
Regional & City Planning	-	9	-	-	9
Architecture Dean - Env. Design	4	-	-	-	4
Arts & Sciences					
African & African American Studies	8	-	-	-	8
Anthropology					
Anthropology	34	6	3	-	43
Botany & Microbiology					
Botany	4	4	2	-	10
Microbiology	71	1	3	-	75
Chemistry & Biochemistry					
Biochemistry	31	-	-	-	31
Chemistry	8	1	1	-	10
Chemistry/Biochemistry	26	13	12	-	51
Classics & Letters					
Classics	5	-	-	-	5
Letters	51	-	-	-	51
Communication	96	10	10	-	116
Economics	39	36	2	-	77
English	58	8	5	-	71
Film & Media Studies	26	-	-	-	26
Health & Exercise Science	104	8	4	-	116
History	50	6	2	-	58
History of Science	-	3	2	-	5
Human Relations	83	310	-	-	393
Library & Information Studies					
Information Studies	5	-	-	-	5
Knowledge Management	-	4	-	-	4
Library & Information Studies	-	54	-	-	54
Mathematics	29	13	7	-	49
Modern Lang., Lit. & Ling.					
Chinese	2	-	-	-	2
French	9	1	0	-	10
German	10	2	-	-	12
Linguistics	20	-	-	-	20
Russian	2	-	-	-	2
Spanish	29	2	2	-	33
Native American Studies	11	6	-	-	17

(Continued)

DEGREES CONFERRED

Degrees Conferred by Major

2010-2011

Students with double majors and multiple degrees are counted in each major.

	<u>Bachelor's</u>	<u>Master's</u>	<u>Doctoral/ Professional</u>	<u>Graduate Certificate</u>	<u>Total</u>
Arts & Sciences (continued)					
Philosophy					
Ethics & Religion	3	-	-	-	3
Philosophy	17	3	3	-	23
Physics & Astronomy					
Astrophysics	5	-	-	-	5
Physics	5	4	4	-	13
Political Science					
Political Science	72	6	6	-	84
Public Administration	-	138	-	-	138
Public Affairs & Admin.	10	-	-	-	10
Psychology					
Organizational Dynamics	-	14	-	-	14
Psychology	171	14	13	-	198
Religious Studies	10	-	-	-	10
Social Work	28	131	-	-	159
Sociology					
Sociology	56	11	5	-	72
Sociology - Criminology	62	-	-	-	62
Women's & Gender Studies	7	-	-	9	16
Zoology					
Ecology & Evolutionary Biology	-	-	2	-	2
Zoology	124	8	4	-	136
Arts & Sciences - Other					
A&S Planned Program	29	-	-	-	29
Atmospheric & Geographic Sciences					
Geography & Environ. Sustainability	21	4	3	-	28
Meteorology	22	21	8	-	51
A&GS - Other					
Geographic Information Science	6	-	-	-	6
Price Business					
Accounting	141	40	-	-	181
Business Administration					
Business Administration	-	78	5	-	83
JD/MBA	-	4	-	-	4
Energy Management Program	84	-	-	-	84
Finance	121	-	-	-	121
Management & Entrepreneurship					
Entrepreneurship & Venture Mgt.	40	-	-	-	40
Human Resources Management	15	-	-	-	15
International Business	43	-	-	-	43
Management	48	-	-	-	48
Management Information Systems	43	13	-	-	56
Marketing & Supply Chain Mgt.					
Marketing	81	-	-	-	81
Supply Chain Management	22	-	-	-	22
Business - Other					
Economics-Business	30	-	-	-	30

(Continued)

DEGREES CONFERRED

Degrees Conferred by Major

2010-2011

Students with double majors and multiple degrees are counted in each major.

	<u>Bachelor's</u>	<u>Master's</u>	<u>Doctoral/ Professional</u>	<u>Graduate Certificate</u>	<u>Total</u>
CCE/Aviation	51	-	-	-	51
Mewbourne Earth & Energy					
Geology & Geophysics					
Environmental Geology	2	-	-	-	2
Geology	8	22	1	-	31
Geophysics	1	12	1	-	14
Paleontology	1	-	-	-	1
Petroleum Geology	2	-	-	-	2
Petroleum & Geological Engr.					
Geological Engineering	-	1	-	-	1
Natural Gas Engr. & Mgt.	-	5	-	-	5
Petroleum Engineering	91	31	5	-	127
Jeannine Rainbolt Education					
Educ. Leadership & Policy Studies					
Adult & Higher Education	-	65	3	-	68
Educ. Admin.-Curr./Sprvsn.	-	37	9	-	46
Educational Studies	-	5	1	-	6
Educational Psychology					
Community Counseling	-	22	-	-	22
Counseling Psychology	-	-	9	-	9
Instr. Psychology & Technology	-	12	2	-	14
Special Education	10	8	3	-	21
Instr. Leadership & Academic Curr.					
Early Childhood Education	28	-	-	-	28
Elementary Education	73	-	-	-	73
Foreign Language Education	3	-	-	-	3
Instr. Ldrshp. & Acad. Curr.	-	36	6	-	42
Language Arts Education	10	-	-	-	10
Mathematics Education	4	-	-	-	4
Science Education	10	-	-	-	10
Social Studies General	11	-	-	-	11
Engineering					
Aerospace & Mechanical Engineering					
Aerospace Engineering	20	3	0	-	23
Mechanical Engineering	72	18	0	-	90
Chemical, Biological & Materials Engr.					
Chemical Engineering	39	9	7	-	55
Civil Engr. & Environmental Science					
Architectural Engineering	8	-	-	-	8
Civil Engineering	24	20	2	-	46
Environmental Engineering	1	3	0	-	4
Environmental Science	3	4	1	-	8
Computer Science	35	31	2	-	68
Electrical & Computer Engineering					
Computer Engineering	8	-	-	-	8
Electrical & Computer Engineering	-	19	4	-	23
Electrical Engineering	26	5	0	-	31
Telecommunications Engineering	-	2	-	-	2

(Continued)

DEGREES CONFERRED

Degrees Conferred by Major

2010-2011

Students with double majors and multiple degrees are counted in each major.

	<u>Bachelor's</u>	<u>Master's</u>	<u>Doctoral/ Professional</u>	<u>Graduate Certificate</u>	<u>Total</u>
Engineering (continued)					
Industrial & Systems Engineering					
Industrial Engineering	34	20	3	-	57
Engineering - Other					
Bioengineering	-	2	0	-	2
Engineering Physics	5	0	0	-	5
Weitzenhoffer Family Fine Arts					
Art & Art History					
Art	-	4	-	-	4
Art - Film/Photo/Video	22	-	-	-	22
Art - Studio Arts	20	-	-	-	20
Art - Visual Communications	18	-	-	-	18
Art History	16	3	0	-	19
Dance					
Dance	-	2	-	-	2
Dance - Ballet Pedagogy/Performance	12	-	-	-	12
Dance - Modern Dance Performance	10	-	-	-	10
Drama					
Drama	-	2	-	-	2
Drama - Design	-	1	-	-	1
Drama - Theatre	26	-	-	-	26
Music					
Music	7	-	-	-	7
Music - Composition	2	3	0	-	5
Music - Conducting	-	3	3	-	6
Music - General Fine Arts	2	-	-	-	2
Music - Musicology	-	3	-	-	3
Music - Organ	0	1	0	-	1
Music - Piano	0	2	3	-	5
Music - Voice	4	5	2	-	11
Music - Wind, Percussion, String	14	8	5	-	27
Music Education	-	3	3	-	6
Music Education-Conducting	-	1	-	-	1
Music Education-Instrumental	15	0	-	-	15
Music Education-Piano Pedagogy	-	3	-	-	3
Music Education-Vocal/General	3	-	-	-	3
Music Theory	-	3	-	-	3
Musical Theatre	8	-	-	-	8
Graduate					
Special Programs/Interdisciplinary	-	162	3	-	165
International Studies					
Asian Studies	8	-	-	-	8
European Studies	8	-	-	-	8
Global Studies	-	7	-	-	7
International Security Studies	12	-	-	-	12
International Studies	51	-	-	-	51
Latin American Studies	7	-	-	-	7

(Continued)

DEGREES CONFERRED

Degrees Conferred by Major

2010-2011

Students with double majors and multiple degrees are counted in each major.

	<u>Bachelor's</u>	<u>Master's</u>	<u>Doctoral/ Professional</u>	<u>Graduate Certificate</u>	<u>Total</u>
(Continued)					
Gaylord Journalism & Mass Communication					
Journalism	36	18	-	-	54
Journalism - Advertising	82	-	-	-	82
Journalism - Broadcast/Electronic	25	-	-	-	25
Journalism - Professional Writing	26	-	-	-	26
Journalism - Public Relations	95	-	-	-	95
Professional Writing	-	11	-	-	11
Liberal Studies					
Administrative Leadership	16	7	-	-	23
Criminal Justice	29	-	-	-	29
Liberal Studies	141	63	-	-	204
LS - Human & Health Svcs. Adm.	-	3	-	-	3
LS - Integrated Studies	-	4	-	-	4
LS - Museum Studies	-	25	-	-	25
Prevention Science	-	1	-	-	1
Law					
Law - JD	-	-	159	-	159
Law - JD & MBA	-	-	4	-	4

Source: Degree file, 2010-2011, IRR.

DEGREES CONFERRED

Degrees Conferred by College and Level

2010-2011

College	Bachelor's	Master's	Doctoral/ Professional	Graduate Certificate	Total
Academic Affairs	411	-	-	-	411
Architecture	69	35	-	-	104
Arts & Sciences	1,380	817	92	9	2,298
Atmospheric & Geographic Sciences	49	25	11	-	85
Price Business	525	135	5	-	665
CCE/Aviation	51	-	-	-	51
Mewbourne Earth & Energy	105	71	7	-	183
Jeannine Rainbolt Education	149	185	33	-	367
Engineering	275	136	19	-	430
Weitzenhoffer Family Fine Arts	179	47	16	-	242
Graduate College	-	162	3	-	165
International Studies	86	7	-	-	93
Gaylord Journalism & Mass Communication	264	29	-	-	293
Liberal Studies	186	103	-	-	289
Total - Excluding Law	3,729	1,752	186	9	5,676
Law	-	-	163	-	163

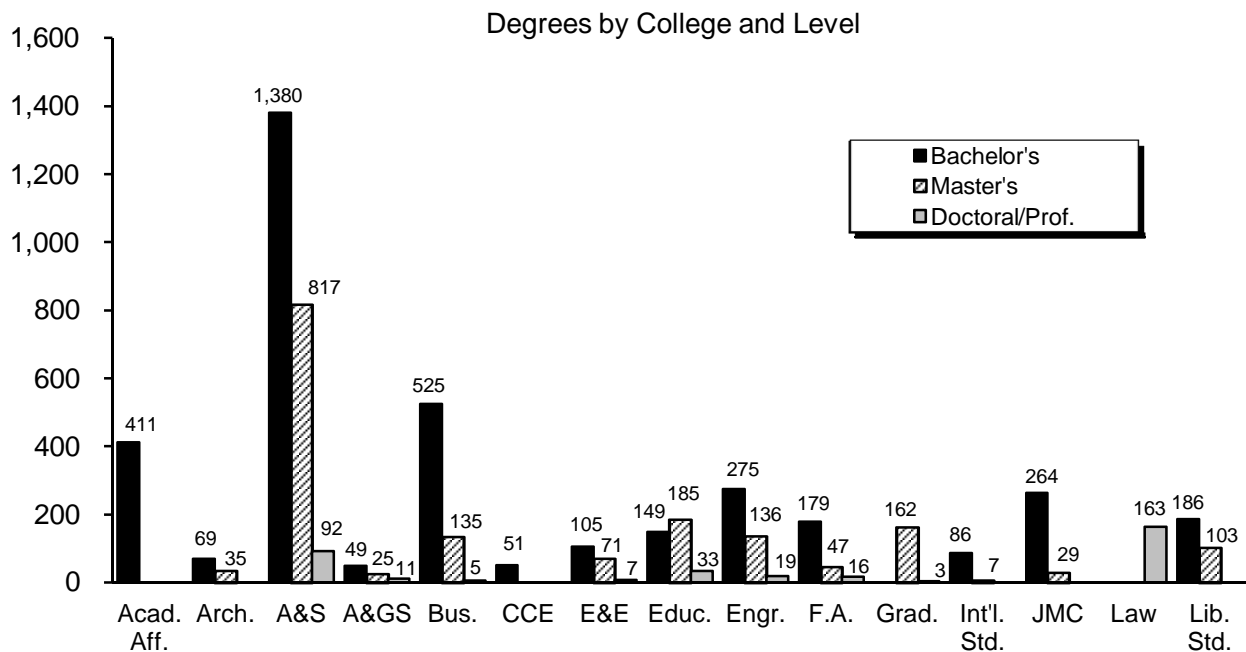

Source: "Degrees Conferred by College," 2010-2011, IRR.

DEGREES CONFERRED

Number of Degrees Conferred by Level

1986-1987 to 2010-2011

<u>Year</u>	<u>Bachelor's</u>	<u>Master's</u>	<u>Professional</u>	<u>Doctoral</u>	<u>Graduate Certificate</u>	<u>Total</u>
1986-87	2,455	874	217	101	-	3,647
1987-88	2,322	1,019	236	118	-	3,695
1988-89	2,220	864	215	114	-	3,413
1989-90	2,455	828	207	126	-	3,616
1990-91	2,408	825	207	130	-	3,570
1991-92	2,511	910	234	157	-	3,812
1992-93	2,456	1,150	222	140	-	3,968
1993-94	2,325	1,327	214	151	-	4,017
1994-95	2,348	1,222	239	173	-	3,982
1995-96	2,357	1,275	209	158	-	3,999
1996-97	2,663	1,364	218	189	-	4,434
1997-98	2,606	1,408	174	171	-	4,359
1998-99	2,645	1,363	165	141	-	4,314
1999-00	2,743	1,506	201	167	-	4,617
2000-01	2,727	1,463	190	159	6	4,545
2001-02	2,834	1,517	173	158	0	4,682
2002-03	2,981	1,550	165	144	0	4,840
2003-04	3,274	1,606	178	130	0	5,188
2004-05	3,624	1,618	174	160	0	5,576
2005-06	3,864	1,511	169	159	1	5,704
2006-07	3,868	1,443	174	173	1	5,659
2007-08	3,906	1,543	165	179	0	5,793
2008-09	3,853	1,643	157	204	0	5,857
2009-10	3,677	1,583	179	205	0	5,644
2010-11	3,729	1,752	163	186	9	5,839

Total Degrees Conferred

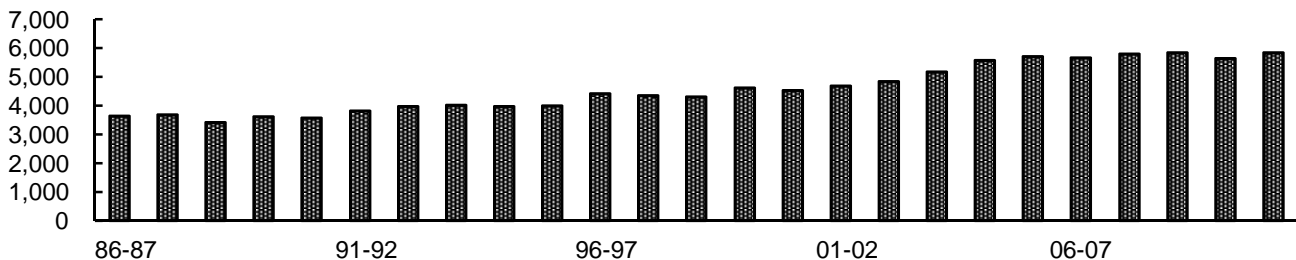

Source: "Degrees Granted by Degree Level," various years, IRR.

FIRST-TIME STUDENTS

ADMISSIONS REQUIREMENTS FOR FIRST-TIME COLLEGE STUDENTS

Admissions Requirements

Fall 1990 to Present

Fall Semesters	Minimum Required			Minimum HS GPA	HS Class Ranking	Minimum HS GPA	Minimum ACT/SAT	% Allocated for Alternative Admissions
	ACT	or	SAT					
	<i>Enhanced</i>		<i>Old</i>					
1990	21	or	850	or	3.0	and	Top 1/2 of HS class	5.0%
1991	21	or	950	or	3.0	and	Top 2/5 of HS class	7.0%
1992-1995	21	or	990	or	3.0	and	Top 1/3 of HS class	8.0%
1996-1999	22	or	<i>Recentered</i> 1010	or	3.0	and	Top 1/3 of HS class	8.0%
2000	24	or	1090	or	3.0	and	Top 30% of HS class	or 3.0 on 15 unit core 8.0%
2001-2002	Resident 24	or	1090	or	3.0	and	Top 30% of HS class	or 3.0 on 15 unit core and 22/1020 meet resident admission standards on a space-available basis 8.0%
	Nonresident 26	or	1170	or	3.5	and	Top 25% of HS class	
2003-2004	Resident - Automatic Admit			or	3.0	and	Top 25% of HS class	or 3.0 on 15 unit core and 22/1020
	24	or	1090					
	Nonresident - Automatic Admit							
	26	or	1170					
Resident Wait List -- to be admitted on a space-available basis				3.0	and	Top 30% of HS class	or 3.0 on 15 unit core and 22/1020	
Nonresident Wait List -- to be admitted on a space-available basis				3.0	and	Top 30% of HS class		
2005 to Present	Resident - Automatic Admit			or	3.0	and	Top 25% of HS class	or 3.0 on 15 unit core and 22/1020
	24	or	1090					
	and either 3.00 GPA or top 50% of HS Class		and either 3.00 GPA or top 50% of HS Class					
Nonresident - Automatic Admit				3.5	and	Top 25% of HS class	or 3.0 on 15 unit core and 22/1020	
26	or	1170						
and either 3.00 GPA or top 50% of HS Class		and either 3.00 GPA or top 50% of HS Class						
Wait List -- to be admitted on a space-available basis				3.0	and	Top 30% of HS class	or 3.0 on 15 unit core and 22/1020	
	24	or	1090	or	3.0	and	Top 30% of HS class	

Source: Oklahoma State Regents for Higher Education.

FIRST-TIME STUDENTS

First-Time Student Trends

Fall 2007 - 2011

	<u>2007</u>	<u>2008</u>	<u>2009</u>	<u>2010</u>	<u>2011</u>
Total First-Time Students	3,883	3,803	3,760	3,724	4,053
Resident	2,567	2,518	2,366	2,349	2,470
Nonresident	1,316	1,285	1,394	1,375	1,583
<i>Residents as a % of OK HS Grads</i>	6.7%	6.5%	6.2%	5.9%	6.5%
Average ACT/SAT	25.6	25.9	25.9	26.0	26.0
<i>Number reporting</i>	3,830	3,751	3,704	3,667	3,963
Average ACT	25.3	25.7	25.8	25.9	25.9
<i>Number reporting</i>	3,346	3,340	3,249	3,210	3,466
Average SAT	1177	1182	1175	1174	1179
<i>Number reporting</i>	1,598	1,494	1,523	1,385	1,437
Average High School GPA	3.59	3.62	3.59	3.60	3.63
<i>Number reporting</i>	3,831	3,748	3,676	3,635	3,935
High School GPA of 4.0	399	471	444	470	509
High School Ranking of #1	289	319	274	283	291
Degree-Seeking (Graduation Cohort)*					
Full-Time	3,828	3,752	3,704	3,692	4,008
Part-Time	21	19	22	27	29

* Graduation cohort for Norman On-Campus only.

Source: Official Reporting Date enrollment file, fall semesters, various years, IRR.

RETENTION AND GRADUATION RATES

First-Time, Full-Time Degree-Seeking Students

Fall 2000 - 2010

First-time Full-Time Degree-Seeking Freshmen	Number	Retention Rates		----- Cumulative Graduation and Continuation Rates -----					
		After One Year	After Two Years	Four-Year Graduation Rate	Continued	Five-Year Graduation Rate	Continued	Six-Year Graduation Rate	Continued
2000	3,325	83.5%	77.0%	25.0%	37.1%	51.2%	11.5%	58.8%	4.4%
2001	3,629	84.7%	75.0%	24.7%	40.9%	53.2%	10.7%	62.5%	3.4%
2002	3,749	83.7%	74.6%	26.0%	39.2%	52.8%	10.5%	61.7%	3.3%
2003	3,729	85.0%	76.7%	29.5%	38.7%	57.6%	9.6%	64.4%	3.5%
2004	3,537	84.6%	75.0%	33.1%	35.2%	58.6%	8.9%	64.5%	3.4%
2005	3,189	84.5%	76.3%	35.7%	35.3%	62.0%	8.8%	67.8%	3.0%
2006	3,291	83.5%	75.3%	36.6%	33.1%	61.3%	7.6%		
2007	3,828	83.1%	74.4%	35.4%	34.7%				
2008	3,752	82.4%	75.1%						
2009	3,704	83.1%	75.9%						
2010	3,692	84.9%							

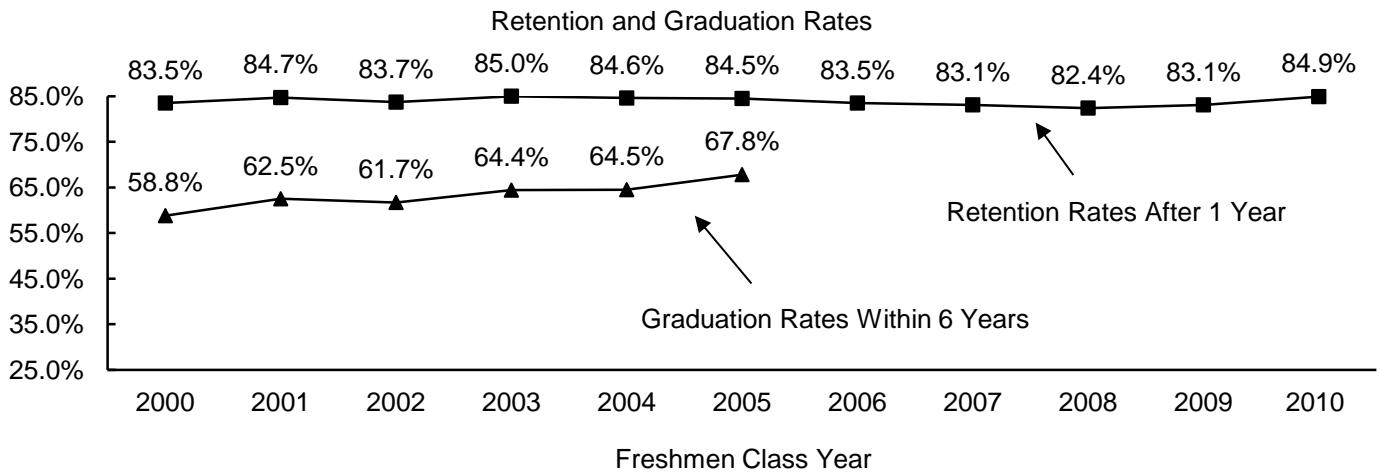

- Notes:
- 1) The six-year graduation rate includes students verified as having completed a program of >2 and <4 years (completers). These completers are students in degree programs where the professional degree is the first degree awarded, such as pharmacy and physical therapy.
 - 2) The retention and graduation rates include students beginning on the Norman Campus who enrolled at or graduated from the OU Health Sciences Center.
 - 3) The 2001-2005 cohorts have been revised from prior publications to a more accurate cohort by verifying cohort status at the end of the first semester.

Source: Official Reporting Date and End-of-Semester enrollment files, various years, IRR.

ON-CAMPUS STUDENTS

ON-CAMPUS STUDENTS

On-Campus Enrollment

1981 - 2011

Enrollment on the Norman Campus
From 1981 to 2011

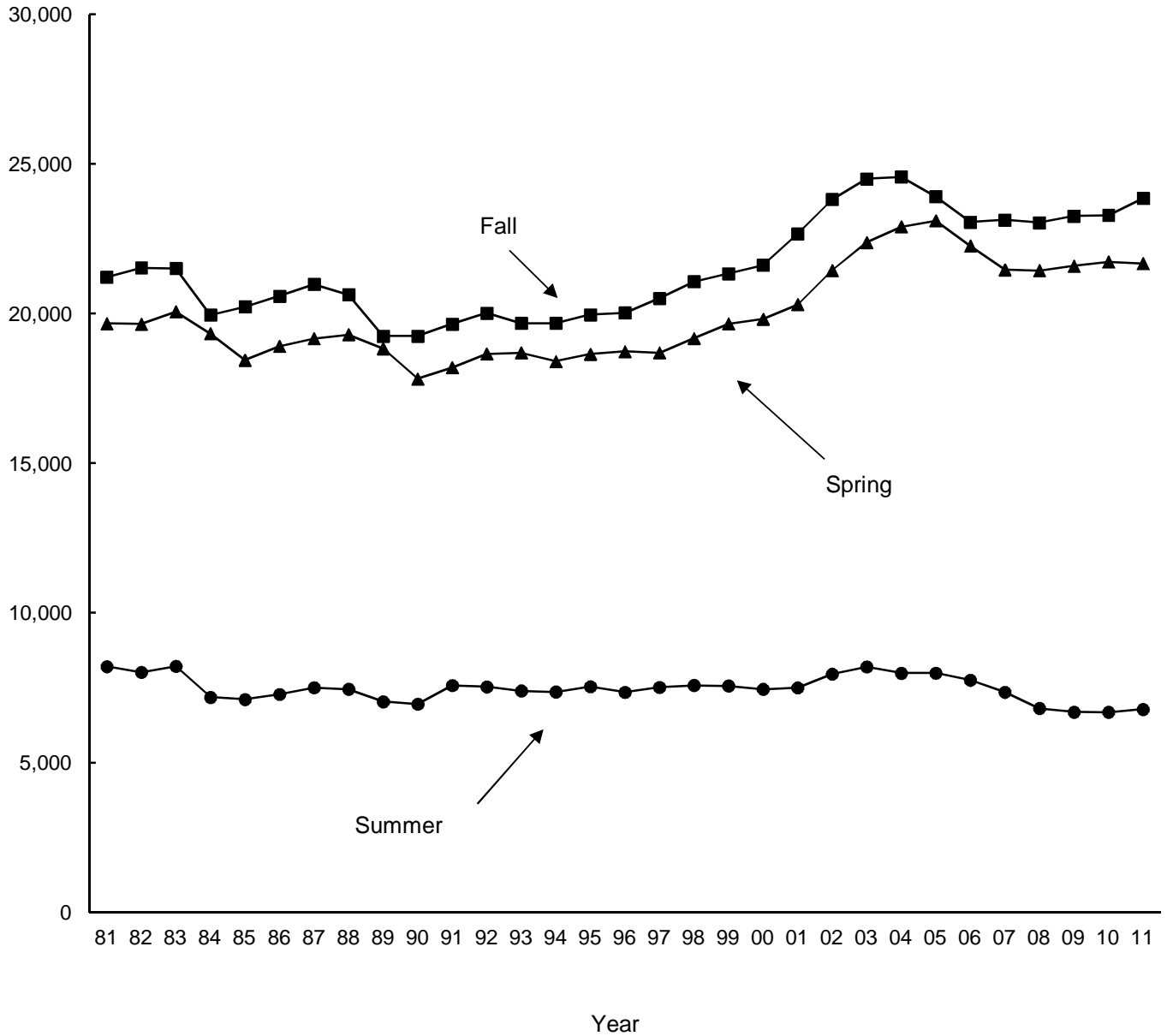

Source: Official Reporting Date enrollment files, various semesters, IRR.

ON-CAMPUS STUDENTS

Enrollment by Gender

1981-82 to 2011-12

Academic Year	----- Fall -----			----- Spring -----			----- Summer -----		
	Men	Women	Total	Men	Women	Total	Men	Women	Total
1981-82	12,137	9,084	21,221	11,183	8,465	19,648	4,311	3,706	8,017
1982-83	12,358	9,174	21,532	11,501	8,560	20,061	4,445	3,773	8,218
1983-84	12,393	9,119	21,512	11,093	8,234	19,327	3,817	3,364	7,181
1984-85	11,500	8,458	19,958	10,527	7,919	18,446	3,701	3,411	7,112
1985-86	11,485	8,745	20,230	10,655	8,252	18,907	3,854	3,427	7,281
1986-87	11,489	9,093	20,582	10,657	8,508	19,165	3,923	3,581	7,504
1987-88	11,493	9,486	20,979	10,611	8,686	19,297	3,848	3,605	7,453
1988-89	11,341	9,291	20,632	10,400	8,430	18,830	3,691	3,344	7,035
1989-90	10,531	8,719	19,250	9,700	8,119	17,819	3,574	3,381	6,955
1990-91	10,525	8,721	19,246	9,925	8,267	18,192	3,948	3,629	7,577
1991-92	10,791	8,859	19,650	10,245	8,410	18,655	3,989	3,544	7,533
1992-93	10,835	9,180	20,015	10,132	8,559	18,691	3,834	3,563	7,397
1993-94	10,714	8,966	19,680	10,046	8,357	18,403	3,855	3,507	7,362
1994-95	10,679	9,004	19,683	10,134	8,514	18,648	3,952	3,587	7,539
1995-96	10,810	9,154	19,964	10,086	8,648	18,734	3,790	3,562	7,352
1996-97	10,815	9,211	20,026	10,026	8,668	18,694	3,909	3,607	7,516
1997-98	10,869	9,640	20,509	10,131	9,046	19,177	3,894	3,688	7,582
1998-99	10,994	10,074	21,068	10,287	9,375	19,662	3,878	3,685	7,563
1999-2000	11,173	10,166	21,339	10,336	9,482	19,818	3,804	3,647	7,451
2000-01	11,200	10,422	21,622	10,493	9,810	20,303	3,783	3,719	7,502
2001-02	11,645	11,016	22,661	11,021	10,422	21,443	4,085	3,874	7,959
2002-03	12,202	11,611	23,813	11,455	10,923	22,378	4,110	4,090	8,200
2003-04	12,498	12,002	24,500	11,678	11,221	22,899	4,002	3,985	7,987
2004-05	12,525	12,044	24,569	11,799	11,302	23,101	3,953	4,040	7,993
2005-06	12,213	11,697	23,910	11,331	10,933	22,264	3,819	3,937	7,756
2006-07	11,825	11,232	23,057	11,031	10,436	21,467	3,676	3,678	7,354
2007-08	11,854	11,272	23,126	10,953	10,486	21,439	3,381	3,431	6,812
2008-09	11,589	11,446	23,035	10,869	10,719	21,588	3,228	3,460	6,688
2009-10	11,725	11,533	23,258	11,036	10,692	21,728	3,228	3,456	6,684
2010-11	11,776	11,505	23,281	10,938	10,733	21,671	3,249	3,532	6,781
2011-12	12,057	11,793	23,850	11,329	10,961	22,290			

Source: Official Reporting Date enrollment file, various fall, spring, and summer semesters, IRR.

ON-CAMPUS STUDENTS

Resident and Nonresident Students

Fall 1990 - 2011

<u>Fall</u>	-----Headcount-----			-----Full-Time Equivalent-----		
	<u>Resident</u>	<u>Nonresident</u>	<u>Total</u>	<u>Resident</u>	<u>Nonresident</u>	<u>Total</u>
1990	15,378	3,868	19,246	12,303	3,158	15,461
1991	15,628	4,022	19,650	12,425	3,259	15,684
1992	15,810	4,205	20,015	12,482	3,419	15,901
1993	15,206	4,474	19,680	12,091	3,660	15,751
1994	15,044	4,639	19,683	12,002	3,843	15,845
1995	15,160	4,804	19,964	12,205	4,011	16,216
1996	15,264	4,762	20,026	12,288	3,947	16,235
1997	15,675	4,834	20,509	12,753	4,098	16,851
1998	16,126	4,942	21,068	13,241	4,145	17,386
1999	16,414	4,925	21,339	13,553	4,164	17,717
2000	16,589	5,033	21,622	13,661	4,231	17,892
2001	17,095	5,566	22,661	14,258	4,715	18,973
2002	17,746	6,067	23,813	14,919	5,143	20,062
2003	17,835	6,665	24,500	15,010	5,611	20,621
2004	17,638	6,931	24,569	14,843	5,879	20,722
2005	17,070	6,840	23,910	14,490	5,865	20,355
2006	16,316	6,741	23,057	13,782	5,829	19,611
2007	15,994	7,132	23,126	13,493	6,184	19,677
2008	15,765	7,270	23,035	13,293	6,304	19,597
2009	15,574	7,684	23,258	13,098	6,615	19,713
2010	15,764	7,517	23,281	13,070	6,428	19,498
2011	15,921	7,929	23,850	13,129	6,816	19,945

Note: Full-time equivalent is calculated by dividing total undergraduate credit hours by 15, total graduate/law credit hours by 12.

Source: Official Reporting Date enrollment file, various fall semesters, IRR.

ON-CAMPUS ENROLLMENT

Enrollment by Race/Ethnicity

Fall 1991 - 2011

	<u>White</u>	<u>Inter- national</u>	<u>Amer. Ind./ Alaska Nat.</u>	<u>Asian</u>	<u>Black/ Afr. Amer.</u>	<u>Hispanic</u>		<u>Total</u>
1991	15,353	1,438	742	620	1,094	403		19,650
1992	15,167	1,520	933	703	1,230	462		20,015
1993	14,537	1,711	992	766	1,189	485		19,680
1994	14,197	1,750	1,150	836	1,240	510		19,683
1995	14,272	1,718	1,292	867	1,245	570		19,964
1996	14,226	1,702	1,345	929	1,229	595		20,026
1997	14,612	1,589	1,370	988	1,303	647		20,509
1998	14,911	1,600	1,400	1,040	1,398	719		21,068
1999	15,041	1,594	1,478	1,065	1,401	760		21,339
2000	15,284	1,577	1,495	1,085	1,421	760		21,622
2001	16,164	1,601	1,621	1,105	1,383	787		22,661
2002	17,067	1,730	1,666	1,138	1,381	831		23,813
2003	17,659	1,773	1,699	1,164	1,340	865		24,500
2004	17,923	1,620	1,717	1,170	1,272	867		24,569
2005	17,547	1,431	1,646	1,166	1,231	889		23,910
2006	16,872	1,351	1,599	1,159	1,199	877		23,057
2007	16,740	1,384	1,633	1,205	1,250	914		23,126
2008	16,762	1,429	1,519	1,202	1,223	900		23,035
2009	16,687	1,502	1,552	1,246	1,248	1,023		23,258

	<u>White</u>	<u>Inter- national</u>	<u>Amer. Ind./ Alaska Nat.</u>	<u>Asian</u>	<u>Black/ Afr. Amer.</u>	<u>Hispanic</u>	<u>Nat. Hawaiian/ Pac. Islander</u>	<u>Two or More Races</u>	<u>Not Reported</u>	<u>Total</u>
--	--------------	----------------------------	------------------------------------	--------------	------------------------------	-----------------	---	------------------------------	-------------------------	--------------

***** New federal race/ethnic categories implemented. Data are not comparable to prior years. *****

2010	14,507	1,567	1,269	1,222	1,176	906	30	458	2,146	23,281
2011	14,894	1,641	1,171	1,215	1,194	1,246	41	823	1,625	23,850

Source: Official Reporting Dates enrollment file, various fall semesters, IRR.

ON-CAMPUS STUDENTS

Enrollment by Full-Time/Part-Time and Resident Status

Fall 2011

<u>Enrollment by FT/PT Status</u>	----- Full-Time -----		----- Part-Time -----	
	<u>Enrollment</u>	<u>Percent</u>	<u>Enrollment</u>	<u>Percent</u>
Undergraduate				
Freshmen	4,697	97.7	113	2.3
Sophomores	3,524	92.3	292	7.7
Juniors	3,729	90.5	390	9.5
Seniors	5,185	81.7	1,164	18.3
Non-Degree	146	37.7	241	62.3
Total - Undergraduate	17,281	88.7	2,200	11.3
Graduate (including LLM)	2,305	60.1	1,532	39.9
Professional	529	99.4	3	0.6
Total	20,115	84.3 %	3,735	15.7 %

<u>Enrollment by Resident Status</u>	----- Resident -----		----- Nonresident -----	
	<u>Enrollment</u>	<u>Percent</u>	<u>Enrollment</u>	<u>Percent</u>
Undergraduate				
Freshmen	3,005	62.5	1,805	37.5
Sophomores	2,516	65.9	1,300	34.1
Juniors	2,856	69.3	1,263	30.7
Seniors	4,612	72.6	1,737	27.4
Non-Degree	375	96.9	12	3.1
Total - Undergraduate	13,364	68.6	6,117	31.4
Graduate (including LLM)	2,194	57.2	1,643	42.8
Professional	363	68.2	169	31.8
Total	15,921	66.8 %	7,929	33.2 %

Notes: 1) Undergraduate full-time load is 12 credit hours or more; graduate/law full-time load is nine credit hours or more or six credit hours with a graduate assistant appointment of 0.50 FTE.

2) Enrollment by resident status is based on residency for tuition purposes.

Source: Official Reporting Date enrollment file, IRR.

ON-CAMPUS STUDENTS

Enrollment by College and Class

Fall 2011

Students in multiple degree programs are counted in each college.

<u>Enrollment by College</u>	<u>Enrollment</u>	<u>Percentage of Total Enrollment</u>	<u>Percentage Change From Fall 2010</u>
Academic Affairs	843	3.2 %	14.9 %
Architecture	505	1.9	-2.5
Arts & Sciences	8,216	31.2	-0.5
Atmospheric & Geographic Sciences	560	2.1	8.5
Michael F. Price Business	3,197	12.1	6.6
CCE/Aviation	180	0.7	-16.3
Mewbourne Earth & Energy	931	3.5	9.4
Jeannine Rainbolt Education	1,514	5.7	0.5
Engineering	2,747	10.4	6.5
Weitzenhoffer Family Fine Arts	1,077	4.1	0.0
Graduate College	88	0.3	-2.2
International Studies	667	2.5	2.1
Gaylord Journalism & Mass Communication	1,300	4.9	0.9
Law	539	2.0	0.0
Liberal Studies*	47	0.2	6.8
University College			
Pre-Health 2-year	1,674	6.4	17.4
Pre-Health 4-year	1,269	4.8	46.5
Pre-Law	132	0.5	-
Undecided/Other	835	3.2	-11.1
Audit - No Major	16	0.1	6.7
HSC Intercampus	7	0.0	-46.2
Total	23,850	100.0 %	2.4 %
 <u>Enrollment by Class</u>			
Undergraduate			
Freshmen	4,810	20.2	10.5
Sophomores	3,816	16.0	-0.1
Juniors	4,119	17.3	-0.6
Seniors	6,349	26.6	4.0
Non-Degree	387	1.6	-4.7
Total - Undergraduate	19,481	81.7	3.5
Graduate (including LLM)	3,837	16.1	-2.0
Professional	532	2.2	-1.3
Total	23,850	100.0 %	2.4 %

* Liberal Studies includes only students enrolled in on-campus courses.

Source: Official Reporting Date enrollment file, IRR.

ON-CAMPUS STUDENTS

Enrollment by Class within College

Fall 2011

Students in multiple degree programs are counted in each college.

College	Freshmen	Sophomores	Juniors	Seniors	Graduate	Profes- sional	Unclass./ Non-Degr.	Total
Academic Affairs	21	87	161	464	-	-	110	843
Architecture	84	90	66	180	85	-	-	505
Arts & Sciences	1,182	1,292	1,730	2,574	1,438	-	-	8,216
Atmospheric & Geographic Sciences	100	89	100	135	136	-	-	560
Price Business	732	628	603	911	323	-	-	3,197
CCE/Aviation	43	30	44	63	-	-	-	180
Mewbourne Earth & Energy	161	146	151	270	203	-	-	931
Jeannine Rainbolt Education	147	168	180	318	701	-	-	1,514
Engineering	616	400	419	778	550	-	-	2,747
Weitzenhoffer Family Fine Arts	209	180	192	278	218	-	-	1,077
Graduate College	-	-	-	-	31	-	57	88
International Studies	62	98	114	154	17	-	222	667
Gaylord Journalism & Mass Communication	298	270	291	372	69	-	-	1,300
Law	-	-	-	-	7	528	4	539
Liberal Studies*	1	4	10	30	2	-	-	47
University College								
Pre-Health 2-year	605	430	338	301	-	-	-	1,674
Pre-Health 4-year	420	325	294	230	-	-	-	1,269
Pre-Law	77	33	16	6	0	-	-	132
Undecided/Other	597	119	24	10	-	-	85	835
HSC Intercampus	-	-	-	-	-	-	7	7
Audit - No Major	-	-	-	-	-	-	16	16
Total	4,810	3,816	4,119	6,349	3,727	528	501	23,850

Total Enrollment by Class

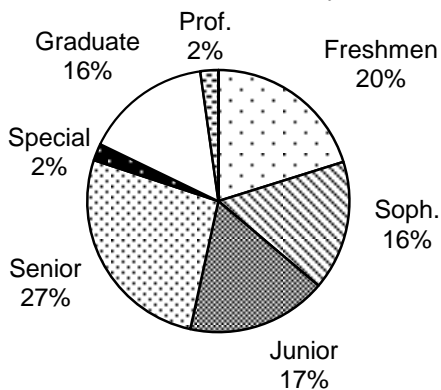

Total Enrollment by College

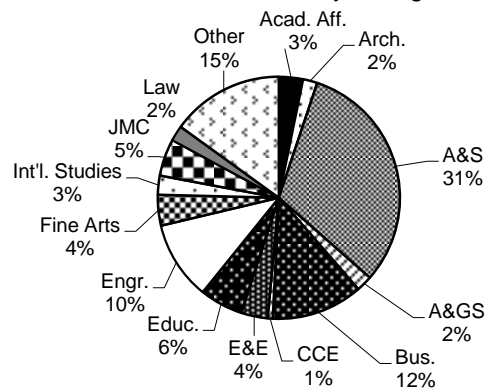

* Liberal Studies includes only students enrolled in on-campus courses.

Source: Official Reporting Date enrollment file, IRR.

ON-CAMPUS STUDENTS

Enrollment by College, Race/Ethnicity and Gender
 Students in multiple degree programs are counted in each college.

Fall 2011

<u>College</u>	<u>White</u>	<u>Inter- national</u>	<u>Amer. Ind./ Alaska Nat.</u>	<u>Asian</u>	<u>Black/ Afr. Amer.</u>	<u>Hispanic</u>	<u>Nat. Hawaii. Pac. Isl.</u>	<u>Two or More Races</u>	<u>Not Reported</u>	<u>Total</u>
Degree-Seeking by College										
Academic Affairs										
Men	197	5	23	22	41	13	0	7	25	333
Women	235	7	31	21	30	22	1	10	43	400
Total	432	12	54	43	71	35	1	17	68	733
Architecture										
Men	185	19	8	17	3	19	1	11	16	279
Women	145	15	13	6	5	19	0	11	12	226
Total	330	34	21	23	8	38	1	22	28	505
Arts and Sciences										
Men	2,299	170	210	250	167	177	4	127	264	3,668
Women	2,767	160	279	274	311	243	10	173	331	4,548
Total	5,066	330	489	524	478	420	14	300	595	8,216
Atmospheric & Geographic Sciences										
Men	268	19	10	2	12	11	1	7	17	347
Women	171	15	6	2	3	8	0	1	7	213
Total	439	34	16	4	15	19	1	8	24	560
Price Business										
Men	1,405	111	79	91	49	119	1	48	127	2,030
Women	726	92	50	51	63	60	2	43	80	1,167
Total	2,131	203	129	142	112	179	3	91	207	3,197
CCE/Aviation										
Men	108	0	7	9	5	9	0	11	11	160
Women	16	0	0	1	1	0	0	0	2	20
Total	124	0	7	10	6	9	0	11	13	180
Mewbourne Earth & Energy										
Men	356	222	26	31	23	29	2	18	44	751
Women	77	52	6	11	7	12	0	3	12	180
Total	433	274	32	42	30	41	2	21	56	931
Jeannine Rainbolt Education										
Men	230	7	18	9	29	15	0	12	24	344
Women	812	30	61	14	72	52	3	45	81	1,170
Total	1,042	37	79	23	101	67	3	57	105	1,514
Engineering										
Men	1,238	312	86	138	90	101	3	76	134	2,178
Women	289	101	17	39	38	27	0	14	44	569
Total	1,527	413	103	177	128	128	3	90	178	2,747

(Continued)

ON-CAMPUS STUDENTS

Enrollment by College, Race/Ethnicity and Gender

Fall 2011

Students in multiple degree programs are counted in each college.

(Continued)

<u>College</u>	<u>White</u>	<u>Inter- national</u>	<u>Amer. Ind./ Alaska Nat.</u>	<u>Asian</u>	<u>Black/ Afr. Amer.</u>	<u>Hispanic</u>	<u>Nat. Hawaii. Pac. Isl.</u>	<u>Two or More Races</u>	<u>Not Reported</u>	<u>Total</u>
Weitzenhoffer Family										
Fine Arts										
Men	319	10	14	11	22	25	1	13	17	432
Women	459	27	25	21	20	32	1	14	46	645
Total	778	37	39	32	42	57	2	27	63	1,077
Graduate College										
Men	10	3	1	0	1	0	0	0	0	15
Women	12	2	0	0	1	1	0	0	0	16
Total	22	5	1	0	2	1	0	0	0	31
International Studies										
Men	126	5	8	5	3	18	0	8	14	187
Women	153	11	12	12	11	24	1	7	27	258
Total	279	16	20	17	14	42	1	15	41	445
Gaylord Journalism & Mass Communication										
Men	283	8	20	9	23	25	0	9	30	407
Women	640	10	39	15	55	49	4	17	64	893
Total	923	18	59	24	78	74	4	26	94	1,300
Law										
Men	192	3	13	8	10	8	0	2	63	299
Women	142	3	16	6	10	1	1	2	55	236
Total	334	6	29	14	20	9	1	4	118	535
Liberal Studies*										
Men	15	0	2	0	4	0	0	0	0	21
Women	18	0	2	1	3	1	0	0	1	26
Total	33	0	4	1	7	1	0	0	1	47
University College**										
Men	801	14	70	175	75	87	2	82	58	1,364
Women	1,406	21	146	216	155	169	7	129	88	2,337
Total	2,207	35	216	391	230	256	9	211	146	3,701
Non-Degree Seeking										
Men	93	113	3	11	2	4	0	8	9	243
Women	89	113	9	10	4	5	1	10	17	258
Total	182	226	12	21	6	9	1	18	26	501
Unduplicated Total										
Men	7,516	1,004	552	661	513	602	15	395	799	12,057
Women	7,378	637	619	554	681	644	26	428	826	11,793
Total	14,894	1,641	1,171	1,215	1,194	1,246	41	823	1,625	23,850

* Liberal Studies includes only students enrolled in on-campus courses.

** University College includes pre-health, pre-law and undecided majors.

Source: Official Reporting Date enrollment file, IRR.

ON-CAMPUS STUDENTS

Enrollment by County in Oklahoma

Fall 2011

<u>County</u>		<u>County</u>	
Adair	21	Lincoln	53
Alfalfa	4	Logan	123
Atoka	18	Love	13
Beaver	14	Major	18
Beckham	44	Marshall	15
Blaine	11	Mayes	50
Bryan	68	McClain	231
Caddo	37	McCurtain	29
Canadian	597	McIntosh	33
Carter	185	Murray	31
Cherokee	59	Muskogee	143
Choctaw	13	Noble	11
Cimarron	3	Nowata	15
Cleveland	3,353	Okfuskee	19
Coal	9	Oklahoma	4,056
Comanche	318	Okmulgee	53
Cotton	8	Osage	101
Craig	25	Ottawa	38
Creek	144	Pawnee	22
Custer	71	Payne	98
Delaware	43	Pittsburg	82
Dewey	6	Pontotoc	102
Ellis	3	Pottawatomie	205
Garfield	138	Pushmataha	4
Garvin	85	Roger Mills	7
Grady	145	Rogers	231
Grant	8	Seminole	50
Greer	1	Sequoyah	63
Harmon	6	Stephens	129
Harper	3	Texas	34
Haskell	11	Tillman	16
Hughes	20	Tulsa	2,309
Jackson	75	Wagoner	131
Jefferson	6	Washington	181
Johnston	13	Washita	15
Kay	109	Woods	15
Kingfisher	46	Woodward	41
Kiowa	16	County Not Coded	305
Latimer	20		
Le Flore	51	In-State Total	14,879
		University Total	23,850

Source: Official Reporting Date enrollment file, IRR.

ON-CAMPUS STUDENTS

The University of Oklahoma - Norman Campus

ON-CAMPUS STUDENTS

Enrollment by State and U.S. Territories

Fall 2011

<u>State</u>		<u>State</u>	
Alabama	22	New Jersey	35
Alaska	16	New Mexico	51
Arizona	50	New York	46
Arkansas	101	North Carolina	40
California	264	North Dakota	10
Colorado	148	Ohio	69
Connecticut	30	Oregon	23
Delaware	6	Pennsylvania	70
District of Columbia	22	Rhode Island	0
Florida	77	South Carolina	19
Georgia	73	South Dakota	17
Hawaii	11	Tennessee	40
Idaho	18	Texas	4,416
Illinois	138	Utah	24
Indiana	42	Vermont	1
Iowa	41	Virginia	59
Kansas	235	Washington	46
Kentucky	17	West Virginia	9
Louisiana	54	Wisconsin	63
Maine	9	Wyoming	9
Maryland	44	American Samoa	1
Massachusetts	25	Puerto Rico	4
Michigan	71		
Minnesota	46	State Not Available	456
Mississippi	14		
Missouri	155	Out-of-State Total	7,330
Montana	14		
Nebraska	36	University Total	23,850
Nevada	32		
New Hampshire	11		

Source: Official Reporting Date enrollment file, IRR.

ON-CAMPUS STUDENTS

Enrollment by State and U.S. Territories

Fall 2011

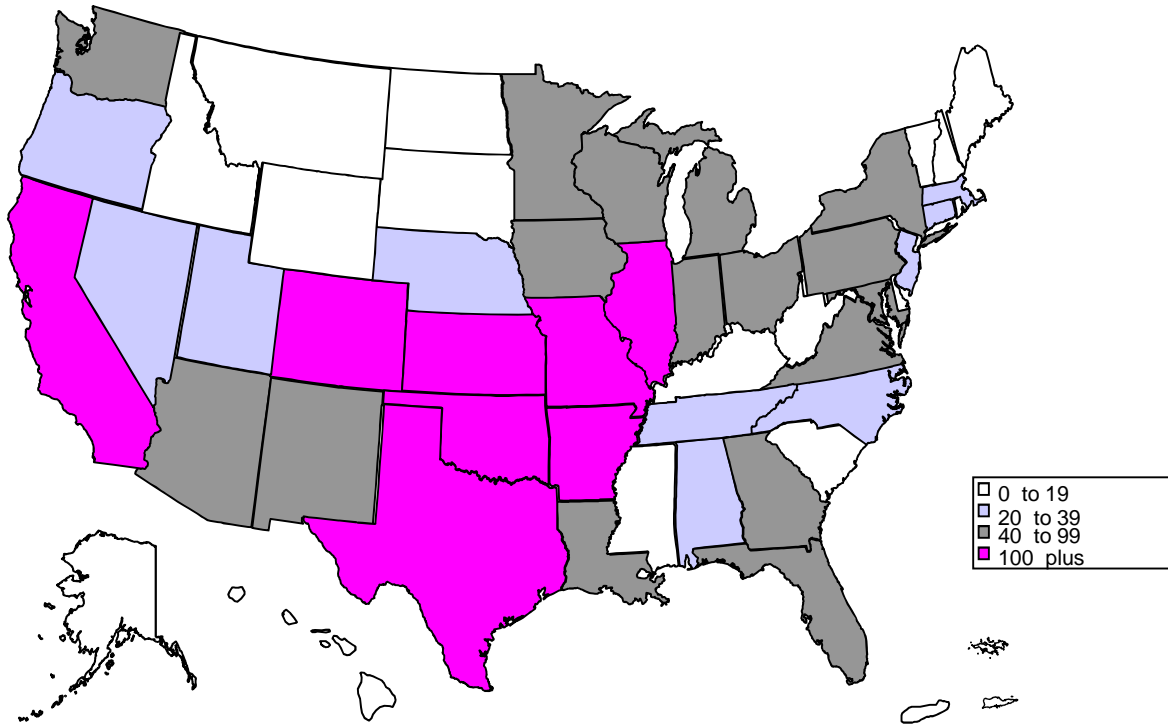

- * Students from out of state (7,330) and foreign countries (1,641) account for 38 percent of the total on-campus enrollment of the University (23,850).
- * The largest number of out-of-state students come from Texas (4,416).
- * Other states from which the University attracts a large number include California (264), Kansas (235), Missouri (155), Colorado (148), Illinois (138), and Arkansas (101).

Source: Official Reporting Date enrollment file, IRR.

ON-CAMPUS STUDENTS

Enrollment of International Students

Fall 2011

<u>Region/Country</u>		<u>Region/Country</u>	
Central Africa		South and Central Asia (continued)	
Cameroon	14	Nepal	17
Chad	1	Pakistan	6
Congo	1	Sri-Lanka	18
Gabon	4	Subtotal - South and Central Asia	211
Subtotal - Central Africa	20	Southeast Asia	
Eastern Africa		Cambodia	3
Ethiopia	4	East Timor	1
Kenya	7	Indonesia	5
Rwanda	1	Malaysia	21
Tanzania	3	Myanmar/Burma	2
Subtotal - Eastern Africa	15	Philippines	1
North Africa		Singapore	1
Egypt	4	Thailand	14
Libya	9	Vietnam	70
Morocco	5	Subtotal - Southeast Asia	118
Tunisia	1	Total - Asia	877
Subtotal - North Africa	19		
Southern Africa		Europe	
Angola	7	Albania	1
Botswana	1	Austria	6
Malawi	2	Azerbaijan	1
Swaziland	2	Belgium	2
Zambia	1	Bosnia	2
Zimbabwe/Rhodesia	1	Bulgaria	7
Subtotal - Southern Africa	14	Croatia	1
Western Africa		Denmark	4
Cote d' Ivoire/Ivory Coast	2	Finland	2
Ghana	6	France	70
Guinea	1	Georgia	1
Liberia	1	Germany	25
Mali	2	Greece	3
Niger	5	Iceland	1
Nigeria	73	Ireland	2
Senegal	1	Italy	8
Sierra Leone	2	Latvia	1
Subtotal - Western Africa	93	Macedonia	2
Total - Africa	161	Moldova	1
East Asia		Montenegro	1
China	411	Netherlands	5
Hong Kong	5	Norway	7
Japan	17	Poland	3
Macau	1	Portugal	1
Mongolia	1	Romania	7
Korea, South	91	Russia	11
Taiwan	22	Serbia	2
Subtotal - East Asia	548	Spain	16
South and Central Asia		Sweden	8
Afghanistan	1	Switzerland	1
Bangladesh	28	Turkey	30
India	138	Ukraine	7
Kazakhstan	3	United Kingdom	27
		Total - Europe	266

(Continued)

ON-CAMPUS STUDENTS

Enrollment of International Students

Fall 2011

Region/Country

Caribbean	
Bahamas	2
Grenada	1
Jamaica	4
Trinidad and Tobago	4
Subtotal - Caribbean	11
Central America/Mexico	
Belize	1
El Salvador	1
Guatemala	1
Honduras	1
Mexico	24
Panama	1
Subtotal - Central America/Mexico	29
South America	
Argentina	2
Bolivia	19
Brazil	6
Chile	0
Colombia	39
Ecuador	3
Peru	11
Venezuela	31
Subtotal - South America	111
Total - Latin America	151
Middle East	
Iran	24
Iraq	13
Israel	2
Jordan	4
Kuwait	6
Lebanon	11
Qatar	1
Saudi Arabia	89
West Bank	3
Total - Middle East	153
North America	
Canada	19
Total - North America	19
Oceania/Australia	
Australia	5
New Zealand	2
Total - Oceania/Australia	7

Regional Summary

Africa	161
Asia	877
Europe	266
Latin America	151
Middle East	153
North America	19
Oceania/Australia	7
Country not available	7
Number of countries represented	112

Classification

Undergraduate	602
Graduate/Professional	813
Non-Degree	226
Total International Students	1,641

2011

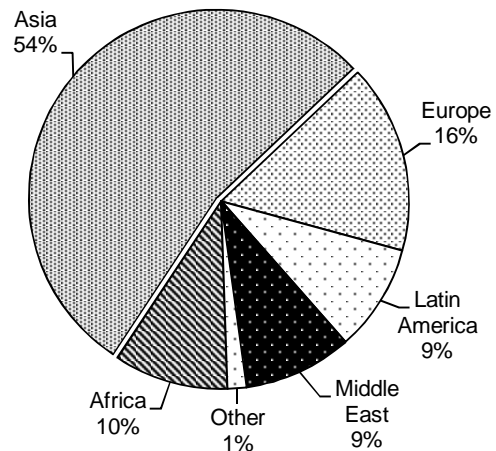

Source: Official Reporting Date enrollment file, IRR.

ON-CAMPUS STUDENTS

Undergraduate Enrollment by College, Department and Level

Fall 2011

Students with double majors or in multiple degree programs are counted in each department and college.

	----- Lower -----			----- Upper -----			Undergraduate Total		
	Men	Women	Total	Men	Women	Total	Men	Women	Total
Academic Affairs									
Multidisciplinary Studies	51	57	108	282	343	625	333	400	733
Architecture									
Architecture	56	33	89	72	57	129	128	90	218
Construction Science	28	0	28	63	7	70	91	7	98
Interior Design	2	53	55	2	41	43	4	94	98
Architecture - Other	0	2	2	3	1	4	3	3	6
Arts & Sciences									
African & African American Studies	3	2	5	2	9	11	5	11	16
Anthropology	12	43	55	36	84	120	48	127	175
Botany & Microbiology	93	124	217	143	158	301	236	282	518
Chemistry & Biochemistry	109	143	252	182	116	298	291	259	550
Classics & Letters	47	34	81	64	68	132	111	102	213
Communication	44	54	98	118	141	259	162	195	357
Economics	10	4	14	78	31	109	88	35	123
English	33	73	106	75	128	203	108	201	309
Film & Media Studies	36	24	60	74	31	105	110	55	165
Health & Exercise Science	109	176	285	188	238	426	297	414	711
History	49	32	81	125	78	203	174	110	284
History of Science	1	1	2	2	2	4	3	3	6
Human Relations	13	44	57	67	124	191	80	168	248
Library & Information Studies	2	1	3	15	17	32	17	18	35
Mathematics	28	18	46	79	49	128	107	67	174
Modern Languages, Lit. & Ling.	31	55	86	78	153	231	109	208	317
Native American Studies	2	6	8	8	15	23	10	21	31
Philosophy	12	7	19	38	13	51	50	20	70
Physics & Astronomy	37	12	49	48	8	56	85	20	105
Political Science	82	68	150	162	101	263	244	169	413
Psychology	130	234	364	153	325	478	283	559	842
Religious Studies	9	8	17	23	18	41	32	26	58
Social Work	3	40	43	14	85	99	17	125	142
Sociology	67	80	147	113	143	256	180	223	403
Women's & Gender Studies	0	3	3	1	27	28	1	30	31
Zoology	89	103	192	207	216	423	296	319	615
Arts & Sciences - Other	28	44	72	41	46	87	69	90	159
Atmospheric & Geographic Sciences									
Geography & Environ. Sustainability	14	14	28	40	22	62	54	36	90
Meteorology	86	71	157	102	52	154	188	123	311
A&GS - Other	2	2	4	15	7	22	17	9	26
Price Business									
Accounting	84	75	159	216	184	400	300	259	559
Energy Management Program	128	40	168	209	76	285	337	116	453
Finance	102	39	141	231	79	310	333	118	451
Management & Entrepreneurship	210	143	353	218	152	370	428	295	723
Management Information Systems	43	15	58	106	36	142	149	51	200
Marketing & Supply Chain Mgt.	71	68	139	102	152	254	173	220	393
Business - Other	249	121	370	54	27	81	303	148	451

(Continued)

ON-CAMPUS STUDENTS

Undergraduate Enrollment by College, Department and Level

Fall 2011

Students with double majors or in multiple degree programs are counted in each department and college.

(Continued)	----- Lower -----			----- Upper -----			Undergraduate		Total
	Men	Women	Total	Men	Women	Total	Men	Women	Total
CCE/Aviation	68	5	73	92	15	107	160	20	180
Mewbourne Earth & Energy									
Geology & Geophysics	37	19	56	65	27	92	102	46	148
Petroleum & Geological Engineering	213	39	252	280	53	333	493	92	585
Jeannine Rainbolt Education									
Educational Psychology	2	24	26	4	26	30	6	50	56
Instr. Leadership & Academic Curr.	43	225	268	68	398	466	111	623	734
Education - Other	5	17	22	1	2	3	6	19	25
Engineering									
Aerospace & Mechanical Engineering	250	38	288	295	29	324	545	67	612
Chemical, Biological & Materials Engr.	132	61	193	146	81	227	278	142	420
Civil Engr. & Environmental Science	82	43	125	135	57	192	217	100	317
Computer Science	83	10	93	97	13	110	180	23	203
Electrical & Computer Engineering	123	14	137	183	26	209	306	40	346
Industrial & Systems Engineering	29	29	58	64	37	101	93	66	159
Engineering - Other	107	17	124	32	4	36	139	21	160
Weitzenhoffer Family Fine Arts									
Art & Art History	32	86	118	70	129	199	102	215	317
Dance	4	36	40	6	29	35	10	65	75
Drama	33	41	74	29	43	72	62	84	146
Music	75	58	133	65	72	137	140	130	270
Musical Theatre	9	15	24	14	13	27	23	28	51
International Studies									
International & Area Studies	62	98	160	115	153	268	177	251	428
Gaylord Journalism & Mass Communication	157	411	568	216	447	663	373	858	1,231
Liberal Studies*	2	3	5	17	23	40	19	26	45
University College									
Pre-Health - 2-year	217	818	1035	181	458	639	398	1,276	1,674
Pre-Health - 4-year	337	408	745	271	253	524	608	661	1,269
Pre-Law	61	49	110	7	15	22	68	64	132
Undecided	310	406	716	21	13	34	331	419	750
Non-Degree	-	-	-	-	-	-	188	199	387
Total Unduplicated Undergraduate	4,183	4,443	8,626	5,398	5,070	10,468	9,769	9,712	19,481

*Liberal Studies includes only students enrolled in on-campus courses.

Source: Official Reporting Date enrollment file, IRR.

ON-CAMPUS STUDENTS

Undergraduate Enrollment by College and Level

Fall 2011

Students in multiple degree programs are counted in each college.

College	----- Lower -----			----- Upper -----			-- Undergraduate Total --		
	Men	Women	Total	Men	Women	Total	Men	Women	Total
Academic Affairs	51	57	108	282	343	625	333	400	733
Architecture	86	88	174	140	106	246	226	194	420
Arts & Sciences	1,059	1,415	2,474	1,995	2,309	4,304	3,054	3,724	6,778
Atmospheric & Geographic Sciences	102	87	189	154	81	235	256	168	424
Price Business	868	492	1,360	926	588	1,514	1,794	1,080	2,874
CCE/Aviation	68	5	73	92	15	107	160	20	180
Mewbourne Earth & Energy	249	58	307	341	80	421	590	138	728
Jeannine Rainbolt Education	50	265	315	72	426	498	122	691	813
Engineering	804	212	1,016	950	247	1,197	1,754	459	2,213
Weitzenhoffer Family Fine Arts	153	236	389	184	286	470	337	522	859
International Studies	62	98	160	115	153	268	177	251	428
Gaylord Journalism & Mass Communication	157	411	568	216	447	663	373	858	1,231
Liberal Studies	2	3	5	17	23	40	19	26	45
University College	888	1,606	2,494	476	731	1,207	1,364	2,337	3,701
Non-Degree	-	-	-	-	-	-	188	199	387
Total - Unduplicated Undergraduate	4,183	4,443	8,626	5,398	5,070	10,468	9,769	9,712	19,481

Undergraduate Enrollment by College

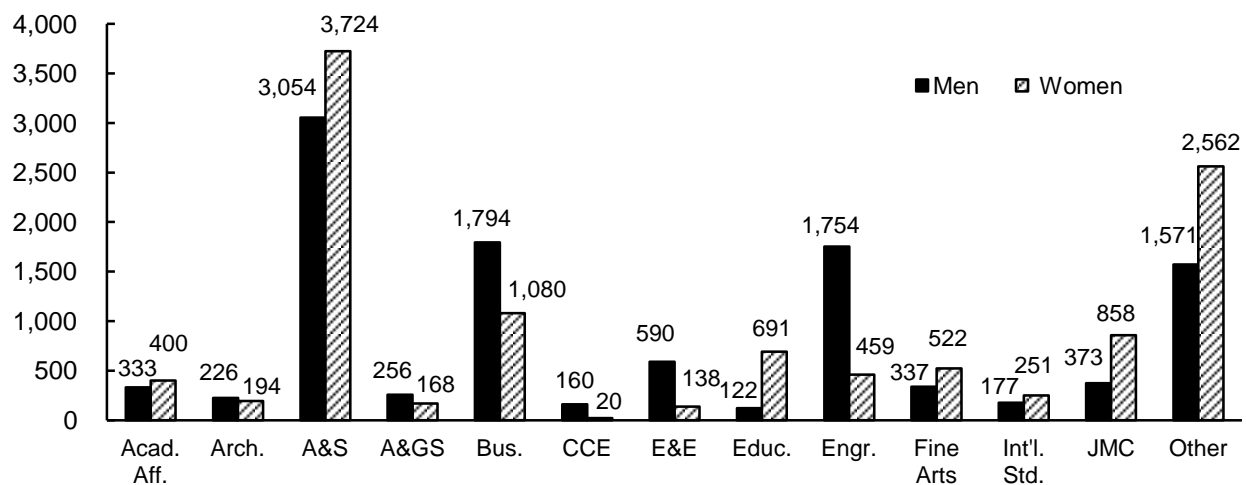

Notes: 1) Liberal Studies includes only students enrolled in on-campus courses.

2) University College includes pre-health and undecided majors.

3) Non-Degree includes reciprocal exchange/study abroad, concurrent high school, undergrad visitor, post-baccalaureate special, HSC intercampus, and audit students.

Source: Official Reporting Date enrollment file, IRR.

ON-CAMPUS STUDENTS

Graduate Enrollment by College, Department and Level

Fall 2011

	--- Master's/Cert. ---			----- Doctoral -----			--- Graduate Total ---		
	Men	Women	Total	Men	Women	Total	Men	Women	Total
Architecture									
Architecture	16	5	21	-	-	-	16	5	21
Construction Science	15	7	22	-	-	-	15	7	22
Interior Design	0	1	1	-	-	-	0	1	1
Landscape Architecture	11	10	21	-	-	-	11	10	21
Regional & City Planning	14	9	23	-	-	-	14	9	23
Arts & Sciences									
Anthropology	16	26	42	12	14	26	27	39	66
Botany & Microbiology	18	13	31	32	18	50	48	31	79
Chemistry & Biochemistry	7	7	14	53	30	83	55	34	89
Communication	5	5	10	18	27	45	23	31	54
Economics	2	3	5	16	10	26	17	12	29
English	12	12	24	13	21	34	25	33	58
Health & Exercise Science	7	11	18	13	8	21	20	18	38
History	10	5	15	26	10	36	35	13	48
History of Science	4	4	8	4	3	7	8	7	15
Human Relations	41	140	181	-	-	-	41	138	179
Library & Information Studies	31	126	157	-	-	-	31	126	157
Mathematics	11	5	16	30	26	56	37	28	65
Modern Languages, Lit. & Ling.	8	14	22	6	11	17	14	24	38
Native American Studies	8	22	30	-	-	-	8	22	30
Philosophy	15	0	15	22	5	27	32	5	37
Physics & Astronomy	3	4	7	44	17	61	46	19	65
Political Science	34	48	82	22	16	38	56	64	120
Psychology	12	9	21	39	30	69	40	31	71
Social Work	18	96	114	-	-	-	18	96	114
Sociology	2	6	8	6	15	21	8	21	29
Women's & Gender Studies	0	12	12	-	-	-	0	12	12
Zoology	11	8	19	15	22	37	26	28	54
Arts & Sciences - Other	1	0	1	0	0	0	1	0	1
Atmospheric & Geographic Sciences									
Geography & Environ. Sustainability	5	13	18	17	8	25	22	20	42
Meteorology	39	15	54	33	10	43	69	25	94
Price Business									
Accounting	14	18	32	-	-	-	14	18	32
Business Administration	189	55	244	24	12	36	213	67	280
Management Information Systems	24	5	29	-	-	-	24	5	29
Mewbourne Earth & Energy									
Geology & Geophysics	56	17	73	23	6	29	77	23	100
Petroleum & Geological Engr.	70	14	84	17	5	22	84	19	103
Jeannine Rainbolt Education									
Educ. Leadership & Policy Studies	98	121	219	41	79	120	137	198	335
Educational Psychology	16	55	71	24	59	83	40	112	152
Instr. Ldrshp. & Acad. Curr.	19	94	113	18	43	61	37	137	174
Teaching Certificate Only	9	45	54	-	-	-	9	45	54

(Continued)

ON-CAMPUS STUDENTS

Graduate Enrollment by College, Department and Level

Fall 2011

(Continued)	--- Master's/Cert. ---			----- Doctoral -----			--- Graduate Total ---		
	Men	Women	Total	Men	Women	Total	Men	Women	Total
Engineering									
Aerospace & Mechanical Engineering	63	1	64	26	3	29	87	4	91
Bioengineering	8	4	12	13	4	17	21	8	29
Chemical, Biological & Materials Engr.	12	12	24	27	10	37	38	22	60
Civil Engr. & Environmental Science	36	12	48	18	11	29	52	23	75
Computer Science	63	10	73	26	4	30	88	14	102
Electrical & Computer Engineering	49	8	57	45	11	56	92	17	109
Industrial & Systems Engineering	35	15	50	11	10	21	46	25	71
Engineering - Other	3	0	3	8	2	10	11	2	13
Weitzenhoffer Family Fine Arts									
Art & Art History	9	23	32	1	5	6	10	28	38
Dance	0	4	4	-	-	-	0	4	4
Drama	4	4	8	-	-	-	4	4	8
Music	37	45	82	44	43	87	81	87	168
Graduate College	11	9	20	4	7	11	15	16	31
International Studies									
International & Area Studies	10	7	17	-	-	-	10	7	17
Gaylord Journalism & Mass Comm.	25	30	55	9	5	14	34	35	69
Law	2	5	7	-	-	-	2	5	7
Liberal Studies	2	0	2	-	-	-	2	0	2
Non-Degree	-	-	-	-	-	-	52	58	110
Unduplicated Graduate Total	1,212	1,227	2,439	799	620	1,419	1,988	1,849	3,837

Note: 1) Liberal Studies includes only students enrolled in on-campus courses.
 2) Non-Degree includes reciprocal exchange, graduate unclassified, and HSC intercampus students.
 3) Law includes only LLM students.
 4) Master's and doctoral counts include those in both levels and may not add to total.

Source: Official Reporting Date enrollment file, IRR.

ON-CAMPUS STUDENTS

Graduate Enrollment by College and Level

Fall 2011

College	---- Master's/Cert. ----			----- Doctoral -----			--- Graduate Total ---			% of Total
	Men	Women	Total	Men	Women	Total	Men	Women	Total	
Architecture	53	32	85	-	-	-	53	32	85	2.2%
Arts & Sciences	275	570	845	371	283	654	614	824	1,438	37.0%
Atmospheric & Geographic Sciences	44	28	72	50	18	68	91	45	136	3.5%
Price Business	212	75	287	24	12	36	236	87	323	8.3%
Mewbourne Earth & Energy	126	31	157	40	11	51	161	42	203	5.2%
Jeannine Rainbolt Education	141	303	444	83	181	264	222	479	701	18.0%
Engineering	269	62	331	174	55	229	435	115	550	14.1%
Weitzenhoffer Family Fine Arts	50	76	126	45	48	93	95	123	218	5.6%
Graduate College	11	9	20	4	7	11	15	16	31	0.8%
International Studies	10	7	17	-	-	-	10	7	17	0.4%
Gaylord Journalism & Mass Communication	25	30	55	9	5	14	34	35	69	1.8%
Law	2	5	7	-	-	-	2	5	7	0.2%
Liberal Studies	2	0	2	-	-	-	2	0	2	0.1%
Non-Degree	-	-	-	-	-	-	52	58	110	2.8%
Total - Graduate	1,212	1,227	2,439	799	620	1,419	1,988	1,849	3,837	100.0%

Graduate Enrollment by College

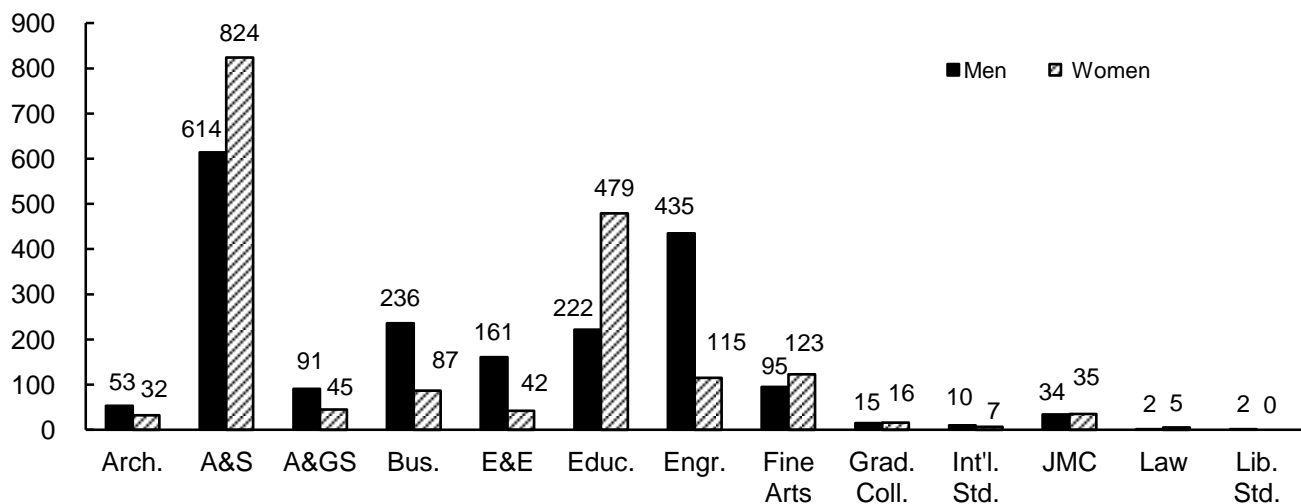

- Note: 1) Liberal Studies includes only students enrolled in on-campus courses.
 2) Non-Degree includes reciprocal exchange, graduate unclassified, and HSC intercampus students.
 3) Law includes only LLM students.
 4) Master's and doctoral counts include those in both levels and may not add to total.

Source: Official Reporting Date enrollment file, IRR.

ON-CAMPUS STUDENTS

Age Distribution of Students

Fall 2001 - 2011

	----- A g e R a n g e -----										Average
	<u>Under 19</u>	<u>19-21</u>	<u>22-24</u>	<u>25-30</u>	<u>31-35</u>	<u>36-40</u>	<u>41-45</u>	<u>46-50</u>	<u>51-60</u>	<u>Over 60</u>	<u>Age</u>
<u>Undergraduate</u>											
2001	2,999	9,732	3,945	1,328	293	157	111	73	31	6	21.3
2002	3,068	10,295	4,220	1,332	297	147	124	61	35	5	21.3
2003	3,125	10,753	4,420	1,289	319	151	125	50	29	10	21.3
2004	2,926	10,855	4,551	1,314	324	130	106	62	35	12	21.3
2005	2,677	10,379	4,649	1,294	329	133	94	41	42	6	21.4
2006	2,789	9,799	4,440	1,225	283	138	83	47	37	14	21.4
2007	3,185	9,655	4,208	1,269	267	122	66	52	45	10	21.2
2008	3,161	9,974	3,821	1,256	282	117	65	54	44	17	21.2
2009	3,109	10,236	3,676	1,223	260	130	58	45	46	22	21.1
2010	3,250	10,294	3,460	1,236	293	116	71	41	44	21	21.1
2011	3,564	10,436	3,639	1,209	343	122	67	44	32	25	21.1
 <u>Graduate and Professional</u>											
2001	0	35	1,037	1,408	555	367	237	182	147	18	30.8
2002	0	56	1,152	1,519	580	347	243	150	170	12	30.4
2003	0	35	1,183	1,574	570	293	252	150	161	11	30.2
2004	2	53	1,149	1,635	583	279	219	174	145	15	30.1
2005	3	44	1,150	1,622	609	278	219	184	143	14	30.2
2006	2	42	1,140	1,636	577	276	201	156	153	19	30.1
2007	1	52	1,154	1,673	578	304	178	142	144	21	29.9
2008	0	63	1,263	1,602	596	287	145	128	142	18	29.6
2009	1	55	1,334	1,728	600	285	161	128	141	20	29.5
2010	1	40	1,355	1,749	600	268	174	114	133	21	29.3
2011	0	52	1,293	1,733	597	254	169	122	134	15	29.3

Note: Beginning in 2008, post-baccalaureate special students are reported with undergraduate student
 Source: "Age Distribution by Level," various fall semesters, IRR.

ON-CAMPUS STUDENTS

New Students by Resident Status

Fall 2001 - 2011

<u>Fall</u>	<u>New First-Time Students (Fall only)</u>		<u>New Undergraduate Transfers</u>		<u>New Graduate</u>		<u>New Professional</u>	
	<u>Resident</u>	<u>Nonres.</u>	<u>Resident</u>	<u>Nonres.</u>	<u>Resident</u>	<u>Nonres.</u>	<u>Resident</u>	<u>Nonres.</u>
2001	2,616	977	1,117	472	190	325	77	21
2002	2,690	963	1,064	439	175	377	66	26
2003	2,562	1,150	1,041	542	162	333	73	21
2004	2,386	1,127	1,012	522	176	307	60	14
2005	2,134	993	823	451	202	289	65	28
2006	2,192	1,043	777	464	186	273	50	24
2007	2,484	1,269	842	522	140	324	57	41
2008	2,417	1,244	825	506	187	342	52	36
2009	2,286	1,343	820	511	190	388	65	54
2010	2,291	1,303	831	297	212	339	73	52
2011	2,414	1,529	885	309	203	358	59	43
Percentage Change 2001 to 2011	-7.7%	56.5%	-20.8%	-34.5%	6.8%	10.2%	-23.4%	104.8%

New Students by Class

Fall 2011

<u>Distribution of New Students by Class</u>	<u>Enrollment</u>	<u>Percentage of Total</u>
New First-Time Freshmen (Fall only)	3,943	63.6%
Undergraduate Transfers		
Freshmen	134	2.2%
Sophomores	454	7.3%
Juniors	443	7.1%
Seniors	163	2.6%
Total Undergraduate Transfers	1,194	19.3%
New Graduate	561	9.1%
New Professional	102	1.6%
New Non-Degree	397	6.4%
Grand Total - New Students	6,197	100.0%

OU Seniors Continuing as:

New Graduate Students	185	-
New Professional Students	9	-

Note: 1) A new student is a student enrolled at the university for the first time.

2) Residency is based on resident status for tuition purpose:

Source: Official Reporting Date enrollment file, various fall semesters, IRI

ON-CAMPUS STUDENTS

Organized Class Size by College

Fall 2011

	Class Size						Total	Average Class Size
	1-25	26-50	51-100	101-200	201-300	301+		
<u>Undergraduate</u>								
Academic Affairs	63	1	0	0	1	1	66	19.0
Architecture	40	14	3	1	0	0	58	23.8
Arts & Sciences	1,009	587	98	34	17	10	1,755	33.2
Atmospheric & Geographic Sciences	54	27	10	4	0	0	95	33.7
Price Business	54	72	14	5	7	1	153	49.5
CCE/Aviation	24	1	0	0	0	0	25	13.4
Mewbourne Earth & Energy	56	14	12	5	0	0	87	32.1
Jeannine Rainbolt Education	63	24	2	1	0	0	90	21.6
Engineering	82	65	40	6	1	0	194	36.9
Weitzenhoffer Family Fine Arts	330	79	8	7	2	0	426	19.7
McClendon Honors	27	1	0	0	0	0	28	15.3
International Studies	18	12	1	0	0	0	31	22.1
Gaylord Journalism & Mass Comm.	94	11	5	2	0	1	113	21.6
University College	92	7	1	1	0	0	101	22.0
Total Undergraduate	2,006	915	194	66	28	13	3,222	30.4
<u>Graduate</u>								
Architecture	30	1	0	0	0	0	31	9.8
Arts & Sciences	216	10	1	0	0	0	227	11.0
Atmospheric & Geographic Sciences	28	0	0	0	0	0	28	6.8
Price Business	27	20	6	0	0	0	53	28.8
Mewbourne Earth & Energy	39	1	0	0	0	0	40	9.7
Jeannine Rainbolt Education	83	6	0	0	0	0	89	12.1
Engineering	64	4	1	0	0	0	69	11.2
Weitzenhoffer Family Fine Arts	116	0	0	0	0	0	116	3.8
Graduate College	1	0	0	0	0	0	1	1.0
International Studies	6	0	0	0	0	0	6	6.8
Gaylord Journalism & Mass Comm.	22	0	0	0	0	0	22	4.5
Total Graduate (Excluding Law)	632	42	8	0	0	0	682	10.8
Law	42	37	10	0	0	0	89	30.6

Average Undergraduate Class Size

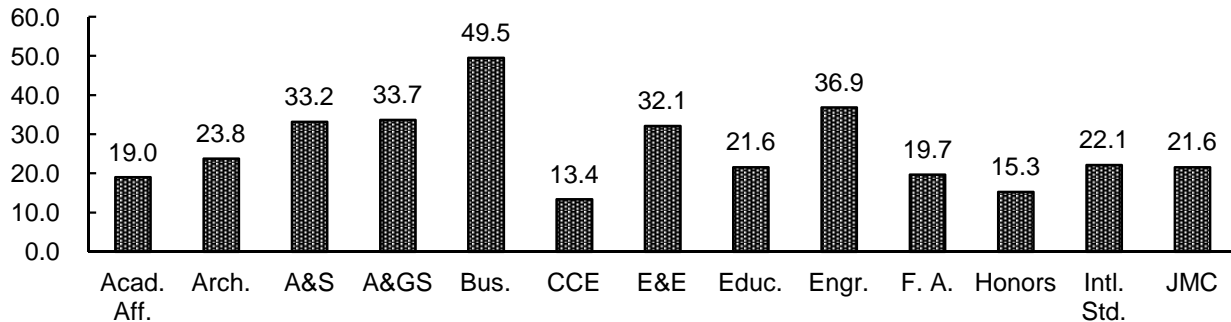

Note: "Organized class" excludes dissertation, thesis, directed readings, and independent study courses.

Source: Official Reporting Date course file, Fall 2011, IRR.

ON-CAMPUS STUDENTS

On-Campus E&G Credit Hour Enrollment by College, Department and Level 2010-11

	<u>Lower</u>	<u>Upper</u>	<u>Graduate</u>	<u>Total</u>
Architecture				
Architecture	1,814	2,615	1,019	5,448
Construction Science	600	848	289	1,737
Interior Design	584	778	0	1,362
Landscape Architecture	0	0	310	310
Regional & City Planning	0	27	576	603
Total - Architecture	2,998	4,268	2,194	9,460
Arts & Sciences				
African & African American Studies	1,194	1,283	0	2,477
Anthropology	8,609	2,197	808	11,614
Botany & Microbiology	3,592	4,492	817	8,901
Chemistry & Biochemistry	13,750	10,181	1,479	25,410
Classics & Letters	2,889	3,976	6	6,871
Communication	7,487	3,334	742	11,563
Economics	7,662	3,267	578	11,507
English	15,639	4,106	860	20,605
Film & Media Studies	2,373	1,261	0	3,634
Health & Exercise Science	1,502	3,122	552	5,176
History	7,617	8,077	688	16,382
History of Science	513	2,153	231	2,897
Human Relations	0	3,683	1,929	5,612
Interdisc. Perspectives on the Environ.	246	49	0	295
Library & Information Studies	0	90	1,335	1,425
Mathematics	22,648	4,859	1,208	28,715
Modern Languages, Lit. & Ling.	27,621	6,571	645	34,837
Native American Studies	900	771	338	2,009
Philosophy	4,182	2,301	491	6,974
Physics & Astronomy	13,398	1,015	994	15,407
Political Science	8,730	4,465	1,510	14,705
Psychology	9,531	5,309	1,335	16,175
Religious Studies	1,854	835	2	2,691
Social Work	327	1,246	1,584	3,157
Sociology	4,695	6,850	547	12,092
Women's & Gender Studies	513	1,361	9	1,883
Zoology	13,740	5,519	770	20,029
A&S Other	0	1,407	0	1,407
Total - Arts & Sciences	181,212	93,780	19,458	294,450
Atmospheric & Geographic Sciences				
Geography & Environ. Sustainability	5,301	2,877	621	8,799
Meteorology	3,250	1,493	1,348	6,091
Other - A&GS	72	149	87	308
Total - A&GS	8,623	4,519	2,056	15,198
Michael F. Price Business				
Accounting	4,584	4,914	1,197	10,695
Business Administration	1,752	2,465	1,315	5,532
Energy Management Program	0	540	0	540
Finance	0	4,985	1,112	6,097
Management & Entrepreneurship	243	5,037	706	5,986
Management Information Systems	2,430	1,449	690	4,569
Marketing & Supply Chain Mgt.	1,473	7,660	1,093	10,226
Total - Business	10,482	27,050	6,113	43,645
CCE/Aviation	931	1,374	0	2,305

ON-CAMPUS STUDENTS

On-Campus E&G Credit Hour Enrollment by College, Department and Level 2010-11

	<u>Lower</u>	<u>Upper</u>	<u>Graduate</u>	<u>Total</u>
Mewbourne Earth & Energy				
Geology & Geophysics	4,981	2,400	1,313	8,694
Petroleum & Geological Engineering	1,263	5,144	1,659	8,066
Total - Earth & Energy	6,244	7,544	2,972	16,760
Jeannine Rainbolt Education				
Educ. Ldrshp. & Policy Studies	285	540	4,176	5,001
Educational Psychology	394	3,038	3,245	6,677
Instr. Ldrshp. & Acad. Curriculum	84	5,246	2,406	7,736
Total - Education	763	8,824	9,827	19,414
Engineering				
Aerospace & Mechanical Engineering	1,855	4,128	1,110	7,093
Chemical, Biol., & Mat. Engineering	1,072	2,265	1,311	4,648
Civil Engr. & Environmental Science	1,061	2,204	1,135	4,400
Computer Science	2,802	1,470	1,288	5,560
Electrical & Computer Engineering	1,332	2,459	1,432	5,223
Engineering	1,242	925	25	2,192
Industrial & Systems Engineering	327	1,944	955	3,226
Total - Engineering	9,691	15,395	7,256	32,342
Weitzenhoffer Family Fine Arts				
Art	2,757	2,258	330	5,345
Art History	2,340	2,371	285	4,996
Dance	2,632	1,599	107	4,338
Drama	2,996	1,280	113	4,389
Music	8,580	6,486	1,761	16,827
Applied Music	548	623	621	1,792
Applied Music Non-Majors	3	9	1	13
Music Theatre	154	741	0	895
Total - Fine Arts	20,010	15,367	3,218	38,595
Graduate College	0	0	15	15
McClendon Honors College	1,297	1,342	0	2,639
International Studies				
International & Area Studies	711	2,363	260	3,334
Education Abroad	2,595	0	12	2,607
Total - International Studies	3,306	2,363	272	5,941
Gaylord Journalism & Mass Comm.	3,435	9,984	946	14,365
Law	0	0	16,288	16,288
Provost Direct				
Expository Writing Program	1,914	60	0	1,974
HSC - Norman Campus	0	0	0	0
University Course	0	150	0	150
Total - Provost Direct	1,914	210	0	2,124
University Course				
Aerospace Studies	178	177	0	355
Military Science	467	365	0	832
Naval Science	251	300	0	551
University College	888	0	0	888
Total - University College	1,784	842	0	2,626
Total	252,690	192,862	70,615	516,167

Source: End-of-semester credit hour files, summer, fall, and spring, IRR.

*NORMAN PROGRAMS
AT OU-TULSA AND OU
OUTREACH PROGRAMS*

OU-TULSA - NORMAN CAMPUS PROGRAMS

Enrollment by Demographic Characteristics

Fall 2011

<u>Enrollment by FT/PT Status</u>	----- Full-Time -----		----- Part-Time -----		----- Total -----	
	<u>Enrollment</u>	<u>Percent</u>	<u>Enrollment</u>	<u>Percent</u>	<u>Enrollment</u>	<u>% of Total</u>
Undergraduate						
Freshmen	0	- %	0	- %	0	- %
Sophomores	0	0.0	1	100.0	1	0.1
Juniors	11	91.7	1	8.3	12	1.8
Seniors	19	57.6	14	42.4	33	4.9
Non-Degree	0	-	0	-	0	-
Total - Undergraduate	30	65.2	16	34.8	46	6.8
Graduate	267	42.4	362	57.6	629	93.2
Total	297	44.0 %	378	56.0 %	675	100.0 %

<u>Enrollment by Resident Status</u>	----- Resident -----		---- Nonresident ----		----- Total -----	
	<u>Enrollment</u>	<u>Percent</u>	<u>Enrollment</u>	<u>Percent</u>	<u>Enrollment</u>	<u>% of Total</u>
Undergraduate						
Freshmen	0	- %	0	- %	0	- %
Sophomores	1	100.0	0	0.0	1	0.1
Juniors	12	100.0	0	0.0	12	1.8
Seniors	31	93.9	2	6.1	33	4.9
Non-Degree	0	-	0	-	0	-
Total - Undergraduate	44	95.7	2	4.3	46	6.8
Graduate	569	90.5	60	9.5	629	93.2
Total	613	90.8 %	62	9.2 %	675	100.0 %

<u>Enrollment by Gender and Ethnicity</u>	----- Male -----		----- Female -----		----- Total -----	
	<u>Enrollment</u>	<u>Percent</u>	<u>Enrollment</u>	<u>Percent</u>	<u>Enrollment</u>	<u>% of Total</u>
White	76	21.8 %	272	78.2 %	348	51.6 %
International	22	62.9	13	37.1	35	5.2
American Indian or Alaska Native	14	46.7	16	53.3	30	4.4
Asian	3	42.9	4	57.1	7	1.0
Black or African American	14	21.2	52	78.8	66	9.8
Hispanic	8	30.8	18	69.2	26	3.9
Native Hawaiian or Pacific Islander	1	50.0	1	50.0	2	0.3
Two or More Races	4	16.0	21	84.0	25	3.7
Not Reported	28	20.6	108	79.4	136	20.1
Total	170	25.2 %	505	74.8 %	675	100.0 %

<u>New Student Enrollment</u>	----- Resident -----		---- Nonresident ----		----- Total -----	
	<u>Enrollment</u>	<u>Percent</u>	<u>Enrollment</u>	<u>Percent</u>	<u>Enrollment</u>	<u>% of Total</u>
New Undergraduate Transfers	12	100.0 %	0	0.0 %	12	7.5 %
New Graduates	125	86.8	19	13.2	144	89.4
OU Seniors Continuing as New Graduate Students	5	100.0	0	0.0	5	3.2

Note: Undergraduate full-time load is 12 credit hours or more; graduate/professional full-time load is nine credit hours or more or six credit hours with a graduate assistant appointment of 0.50 FTE.

Source: Official Reporting Date enrollment file, IRR.

OU-TULSA - NORMAN CAMPUS PROGRAMS

Enrollment by College, Department and Level

Fall 2011

	-- Undergraduate --			----- Graduate -----			----- Total -----		
	Men	Women	Total	Men	Women	Total	Men	Women	Total
Academic Affairs									
Multidisciplinary Studies	3	4	7	0	0	0	3	4	7
Architecture									
Architecture	0	0	0	3	4	7	3	4	7
Construction Science	0	0	0	2	0	2	2	0	2
Arts & Sciences									
Chemistry & Biochemistry	0	1	1	0	0	0	0	1	1
Film & Media Studies	1	0	1	0	0	0	1	0	1
Human Relations	3	4	7	24	100	124	27	104	131
Library & Information Studies	0	0	0	9	57	66	9	57	66
Modern Languages, Literatures & Ling.	0	0	0	0	2	2	0	2	2
Political Science	0	0	0	19	25	44	19	25	44
Psychology	0	0	0	16	18	34	16	18	34
Social Work	0	0	0	27	149	176	27	149	176
Zoology	0	1	1	0	0	0	0	1	1
A&S - Undecided	1	0	1	0	0	0	1	0	1
Jeannine Rainbolt Education									
Educ. Leadership & Policy Studies	0	0	0	34	63	97	34	63	97
Educational Psychology	0	0	0	0	4	4	0	4	4
Instr. Ldrshp. & Academic Curriculum	0	25	25	0	13	13	0	38	38
Education - Other (Teaching Certification)	0	0	0	1	13	14	1	13	14
Engineering									
Electrical & Computer Engineering	0	0	0	23	12	35	23	12	35
Engineering	0	0	0	2	1	3	2	1	3
Graduate College	-	-	-	1	5	6	1	5	6
Liberal Studies	0	3	3	0	0	0	0	3	3
Non-Degree	0	0	0	1	5	6	1	5	6
Unduplicated Total	8	38	46	162	467	629	170	505	675

Source: Official Reporting Date enrollment file, IRR.

OU-TULSA - NORMAN CAMPUS PROGRAMS

Enrollment by College and Level

Fall 2011

<u>College</u>	--- Undergraduate ---			----- Graduate -----			----- Total -----			% of <u>Total</u>
	<u>Men</u>	<u>Women</u>	<u>Total</u>	<u>Men</u>	<u>Women</u>	<u>Total</u>	<u>Men</u>	<u>Women</u>	<u>Total</u>	
Academic Affairs	3	4	7	0	0	0	3	4	7	1.0%
Architecture	0	0	0	5	4	9	5	4	9	1.3%
Arts & Sciences	5	6	11	95	347	442	100	353	453	67.1%
Jeannine Rainbolt Education	0	25	25	35	93	128	35	118	153	22.7%
Engineering	0	0	0	25	13	38	25	13	38	5.6%
Graduate College	0	0	0	1	5	6	1	5	6	0.9%
Liberal Studies	0	3	3	0	0	0	0	3	3	0.4%
Non-Degree	0	0	0	1	5	6	1	5	6	0.9%
Unduplicated Total	8	38	46	162	467	629	170	505	675	100.0%

Source: Official Reporting Date enrollment file, IRR.

OU-TULSA - NORMAN CAMPUS PROGRAMS

Credit Hour Enrollment by College, Department and Level

2010-11

	<u>Lower</u>	<u>Upper</u>	<u>Graduate</u>	<u>Total</u>
Architecture				
Architecture	0	3	160	163
Regional & City Planning	0	0	6	6
Total - Architecture	0	3	166	169
Arts & Sciences				
Human Relations	0	45	2,069	2,114
Library & Information Studies	0	0	710	710
Mathematics	0	0	51	51
Political Science	0	0	606	606
Psychology	0	0	498	498
Social Work	0	0	3,960	3,960
Total - Arts & Sciences	0	45	7,894	7,939
Jeannine Rainbolt Education				
Educ. Leadership & Policy Studies	0	0	1,461	1,461
Educational Psychology	0	199	0	199
Instr. Ldrshp. & Acad. Curriculum	0	515	98	613
Total - Education	0	714	1,559	2,273
Engineering				
Electrical & Computer Engineering	0	0	435	435
Engineering	0	0	23	23
Total - Engineering	0	0	458	458
Weitzenhoffer Family Fine Arts				
Music	0	57	15	72
Total - Fine Arts	0	57	15	72
Total	0	819	10,092	10,911

Source: End-of-semester course files, summer, fall, and spring, IRR.

OU OUTREACH - ACADEMIC PROGRAMS

Enrollment by Demographic Characteristics

Fall 2011

<u>Enrollment by FT/PT Status</u>	----- Full-Time -----		----- Part-Time -----		----- Total -----	
	<u>Enrollment</u>	<u>Percent</u>	<u>Enrollment</u>	<u>Percent</u>	<u>Enrollment</u>	<u>% of Total</u>
Undergraduate						
Freshmen	70	94.6 %	4	5.4 %	74	14.0 %
Sophomores	107	89.2	13	10.8	120	22.7
Juniors	115	89.8	13	10.2	128	24.2
Seniors	152	77.6	44	22.4	196	37.1
Non-Degree	0	-	4	100.0	4	0.8
Total - Undergraduate	444	85.1	78	14.9	522	98.7
Graduate	5	71.4	2	28.6	7	1.3
Total	449	84.9 %	80	15.1 %	529	100.0 %

<u>Enrollment by Resident Status</u>	----- Resident -----		---- Nonresident ----		----- Total -----	
	<u>Enrollment</u>	<u>Percent</u>	<u>Enrollment</u>	<u>Percent</u>	<u>Enrollment</u>	<u>% of Total</u>
Undergraduate						
Freshmen	53	71.6 %	21	28.4 %	74	14.0 %
Sophomores	87	72.5	33	27.5	120	22.7
Juniors	95	74.2	33	25.8	128	24.2
Seniors	153	78.1	43	21.9	196	37.1
Non-Degree	4	100.0	0	-	4	0.8
Total - Undergraduate	392	75.1	130	24.9	522	98.7
Graduate	4	57.1	3	42.9	7	1.3
Total	396	74.9 %	133	25.1 %	529	100.0 %

<u>Enrollment by Gender and Ethnicity</u>	----- Male -----		----- Female -----		----- Total -----	
	<u>Enrollment</u>	<u>Percent</u>	<u>Enrollment</u>	<u>Percent</u>	<u>Enrollment</u>	<u>% of Total</u>
White	120	37.2 %	203	62.8 %	323	61.1 %
International	5	41.7	7	58.3	12	2.3
American Indian or Alaska Native	12	41.4	17	58.6	29	5.5
Asian	21	55.3	17	44.7	38	7.2
Black or African American	13	29.5	31	70.5	44	8.3
Hispanic	12	38.7	19	61.3	31	5.9
Native Hawaiian or Pacific Islander	0	-	2	-	2	-
Two or More Races	3	18.8	13	81.3	16	3.0
Not Reported	13	38.2	21	61.8	34	6.4
Total	199	37.6 %	330	62.4 %	529	99.6 %

<u>New Student Enrollment</u>	----- Resident -----		---- Nonresident ----		----- Total -----	
	<u>Enrollment</u>	<u>Percent</u>	<u>Enrollment</u>	<u>Percent</u>	<u>Enrollment</u>	<u>% of Total</u>
New First-Time Freshmen (Fall only)	19	59.4 %	13	40.6 %	32	45.1 %
New Undergraduate Transfers	30	78.9	8	21.1	38	53.5
OU Seniors Continuing as New Graduate Students	0	-	1	100.0	1	1.4

Note: Undergraduate full-time load is 12 credit hours or more; graduate/professional full-time load is nine credit hours or more or six credit hours with a graduate assistant appointment of 0.50 FTE.

Source: Official Reporting Date enrollment file, IRR.

OU OUTREACH - ACADEMIC PROGRAMS

Enrollment by College, Department and Level

Fall 2011

	- Undergraduate -			----- Graduate -----			----- Total -----		
	Men	Women	Total	Men	Women	Total	Men	Women	Total
Academic Affairs	16	35	51	0	0	0	16	35	51
Architecture									
Architecture	6	2	8	0	0	0	6	2	8
Interior Design	0	1	1	0	0	0	0	1	1
Arts & Sciences									
African & African American Studies	0	3	3	0	0	0	0	3	3
Anthropology	0	3	3	0	0	0	0	3	3
Botany & Microbiology	5	5	10	0	0	0	5	5	10
Chemistry & Biochemistry	4	6	10	0	0	0	4	6	10
Classics & Letters	1	1	2	0	0	0	1	1	2
Communication	7	6	13	0	0	0	7	6	13
Economics	2	2	4	0	0	0	2	2	4
English	1	3	4	0	0	0	1	3	4
Film & Media Studies	4	0	4	0	0	0	4	0	4
Health & Exercise Science	9	22	31	0	0	0	9	22	31
History	1	3	4	0	0	0	1	3	4
Human Relations	2	7	9	1	0	1	3	7	10
Library & Information Studies	1	0	1	0	0	0	1	0	1
Mathematics	3	1	4	0	0	0	3	1	4
Modern Languages, Lit., & Ling.	0	3	3	0	0	0	0	3	3
Philosophy	2	0	2	0	0	0	2	0	2
Physics & Astronomy	0	2	2	0	0	0	0	2	2
Political Science	2	6	8	0	0	0	2	6	8
Psychology	13	19	32	0	0	0	13	19	32
Social Work	0	6	6	0	0	0	0	6	6
Sociology	2	9	11	0	0	0	2	9	11
Women's & Gender Studies	0	3	3	0	0	0	0	3	3
Zoology	6	15	21	0	1	1	6	16	22
Arts & Sciences - Other	1	2	3	0	0	0	1	2	3
Atmospheric & Geographic Sciences									
Meteorology	1	3	4	0	0	0	1	3	4
AG&S - Other	1	0	1	0	0	0	1	0	1
Price Business									
Accounting	6	14	20	0	0	0	6	14	20
Energy Management Program	13	3	16	0	0	0	13	3	16
Finance	8	1	9	0	0	0	8	1	9
Management & Entrepreneurship	9	10	19	0	0	0	9	10	19
Management Information Systems	5	2	7	0	0	0	5	2	7
Marketing & Supply Chain Mgt.	5	12	17	0	0	0	5	12	17
Business - Other	2	3	5	0	0	0	2	3	5
CCE/Aviation	8	2	10	0	0	0	8	2	10

(Continued)

OU OUTREACH - ACADEMIC PROGRAMS

Enrollment by College, Department and Level

Fall 2011

(Continued)	- Undergraduate -			----- Graduate -----			----- Total -----		
	Men	Women	Total	Men	Women	Total	Men	Women	Total
Mewbourne Earth & Energy									
Geology & Geophysics	1	2	3	0	0	0	1	2	3
Petroleum & Geological Engineering	11	3	14	0	0	0	11	3	14
Jeannine Rainbolt Education									
Educ. Leadership & Policy Studies	0	0	0	0	2	2	0	2	2
Educational Psychology	0	1	1	0	0	0	0	1	1
Instr. Ldrshp. & Acad. Curriculum	2	13	15	1	2	3	3	15	18
Engineering									
Aerospace & Mechanical Engineering	5	0	5	0	0	0	5	0	5
Chemical, Biological & Mat. Science	2	0	2	0	0	0	2	0	2
Civil Engr. & Environmental Science	1	1	2	0	0	0	1	1	2
Computer Science	1	0	1	0	0	0	1	0	1
Electrical & Computer Engineering	0	1	1	0	0	0	0	1	1
Industrial & Systems Engineering	0	1	1	0	0	0	0	1	1
Weitzenhoffer Family Fine Arts									
Art & Art History	1	1	2	0	0	0	1	1	2
Dance	2	2	4	0	0	0	2	2	4
Drama	0	3	3	0	0	0	0	3	3
Music	3	1	4	0	0	0	3	1	4
Musical Theatre	0	1	1	0	0	0	0	1	1
International Studies									
International & Area Studies	5	6	11	0	0	0	5	6	11
Gaylord Journalism & Mass Comm.	10	35	45	0	0	0	10	35	45
Liberal Studies	2	1	3	0	0	0	2	1	3
University College									
Pre-Health 2-year	15	67	82	0	0	0	15	67	82
Pre-Health 4-year	16	18	34	0	0	0	16	18	34
Pre-Law	2	0	2	0	0	0	2	0	2
Undecided	5	9	14	0	0	0	5	9	14
Non-Degree	1	3	4	0	0	0	1	3	4
Unduplicated Total	197	325	522	2	5	7	199	330	529

Source: Official Reporting Date enrollment file, IRR.

OU OUTREACH - ACADEMIC PROGRAMS

Enrollment by College and Level

Fall 2011

<u>College</u>	--- Undergraduate ---			----- Graduate -----			----- Total -----			Percentage <u>of Total</u>
	<u>Men</u>	<u>Women</u>	<u>Total</u>	<u>Men</u>	<u>Women</u>	<u>Total</u>	<u>Men</u>	<u>Women</u>	<u>Total</u>	
Academic Affairs	16	35	51	0	0	0	16	35	51	8.5%
Architecture	6	3	9	0	0	0	6	3	9	1.5%
Arts & Sciences	66	121	187	1	1	2	67	122	189	31.5%
Atmospheric & Geographic Sciences	2	3	5	0	0	0	2	3	5	0.8%
Price Business	43	40	83	0	0	0	43	40	83	13.8%
CCE/Aviation	8	2	10	0	0	0	8	2	10	1.7%
Mewbourne Earth & Energy	12	5	17	0	0	0	12	5	17	2.8%
Jeannine Rainbolt Education	2	14	16	1	4	5	3	18	21	3.5%
Engineering	9	3	12	0	0	0	9	3	12	2.0%
Weitzenhoffer Family Fine Arts	6	8	14	0	0	0	6	8	14	2.3%
International Studies	5	6	11	0	0	0	5	6	11	1.8%
Gaylord Journalism & Mass Communication	10	35	45	0	0	0	10	35	45	7.5%
Liberal Studies	2	1	3	0	0	0	2	1	3	0.5%
University College	37	89	126	0	0	0	37	89	126	21.0%
Non-Degree	1	3	4	0	0	0	1	3	4	0.7%
Unduplicated Total	197	325	522	2	5	7	199	330	529	100.0%

Note: Non-Degree includes post-baccalaureate students.

Source: Official Reporting Date enrollment file, IRR.

OU OUTREACH - ACADEMIC PROGRAMS

Credit Hour Enrollment by College, Department and Level

2010-11

	<u>Lower</u>	<u>Upper</u>	<u>Graduate</u>	<u>Total</u>
Architecture				
Architecture	0	33	0	33
Regional & City Planning	0	39	33	72
Total - Architecture	0	72	33	105
Arts & Sciences				
African & African American Studies	0	30	0	30
Chemistry & Biochemistry	480	0	0	480
Communication	0	0	488	488
Economics	0	45	568	613
English	69	18	6	93
Health & Exercise Science	276	0	0	276
History	0	0	348	348
Human Relations	0	6	4,313	4,319
Physics & Astronomy	176	0	0	176
Political Science	9	0	522	531
Psychology	210	0	6	216
Social Work	0	0	399	399
Sociology	0	87	20	107
A&S - Other	0	0	63	63
Total - Arts & Sciences	1,220	186	6,733	8,139
Atmospheric & Geographic Sciences				
Geography & Environ. Sustainability	0	36	246	282
A&GS - Other	0	45	0	45
Total - A&GS	0	81	246	327
Michael F. Price Business				
Finance	0	522	0	522
Marketing & Supply Chain Mgt.	123	15	0	138
Total - Business	123	537	0	660
CCE/Aviation	72	0	0	72
Jeannine Rainbolt Education				
Educ. Ldrshp. & Policy Studies	0	0	70	70
Educational Psychology	0	9	0	9
Instr. Ldrshp. & Acad. Curriculum	0	13	28	41
Total - Education	0	22	98	120
Engineering				
Computer Science	0	0	48	48
Total - Engineering	0	0	48	48
Weitzenhoffer Family Fine Arts				
Art	0	27	3	30
Drama	0	165	0	165
Music	153	15	6	174
Total - Fine Arts	153	207	9	369
Graduate College	0	0	9	9
International Studies				
International & Area Studies	0	0	360	360
Total - International Studies	0	0	360	360
Gaylord Journalism & Mass Comm.	0	274	25	299
Total	1,568	1,379	7,561	10,508

Source: End-of-semester course files, summer, fall, and spring, IRR.

OU OUTREACH - ADVANCED PROGRAMS

Enrollment by Demographic Characteristics

Fall 2011

<u>Enrollment by FT/PT Status</u>	<u>----- Full-Time -----</u>		<u>----- Part-Time -----</u>		<u>----- Total -----</u>	
	<u>Enrollment</u>	<u>Percent</u>	<u>Enrollment</u>	<u>Percent</u>	<u>Enrollment</u>	<u>% of Total</u>
Undergraduate						
Freshmen	0	- %	0	- %	0	- %
Sophomores	0	-	0	-	0	-
Juniors	0	-	0	-	0	-
Seniors	0	-	0	-	0	-
Non-Degree	0	-	0	-	0	-
Total - Undergraduate	0	-	0	-	0	-
Graduate	344	25.4	1,010	74.6	1,354	100.0
Total	344	25.4 %	1,010	74.6 %	1,354	100.0 %

<u>Enrollment by Resident Status</u>	<u>----- Resident -----</u>		<u>---- Nonresident ----</u>		<u>----- Total -----</u>	
	<u>Enrollment</u>	<u>Percent</u>	<u>Enrollment</u>	<u>Percent</u>	<u>Enrollment</u>	<u>% of Total</u>
Undergraduate						
Freshmen	0	- %	0	- %	0	- %
Sophomores	0	-	0	-	0	-
Juniors	0	-	0	-	0	-
Seniors	0	-	0	-	0	-
Non-Degree	0	-	0	-	0	-
Total - Undergraduate	0	-	0	-	0	-
Graduate	413	30.5	941	69.5	1,354	100.0
Total	413	30.5 %	941	69.5 %	1,354	100.0 %

<u>Enrollment by Gender and Ethnicity</u>	<u>----- Male -----</u>		<u>----- Female -----</u>		<u>----- Total -----</u>	
	<u>Enrollment</u>	<u>Percent</u>	<u>Enrollment</u>	<u>Percent</u>	<u>Enrollment</u>	<u>% of Total</u>
White	391	54.7 %	324	45.3 %	715	52.8 %
International	7	70.0	3	30.0	10	0.7
American Indian or Alaska Native	10	25.0	30	75.0	40	3.0
Asian	17	47.2	19	52.8	36	2.7
Black or African American	110	51.2	105	48.8	215	15.9
Hispanic	52	50.5	51	49.5	103	7.6
Native Hawaiian or Pacific Islander	4	80.0	1	20.0	5	0.4
Two or More Races	14	45.2	17	54.8	31	2.3
Not Reported	110	55.3	89	44.7	199	14.7
Total	715	52.8 %	639	47.2 %	1,354	82.6 %

<u>New Student Enrollment</u>	<u>----- Resident -----</u>		<u>---- Nonresident ----</u>		<u>----- Total -----</u>	
	<u>Enrollment</u>	<u>Percent</u>	<u>Enrollment</u>	<u>Percent</u>	<u>Enrollment</u>	<u>% of Total</u>
New Graduates	56	31.3 %	123	68.7 %	179	100.0 %

Note: Undergraduate full-time load is 12 credit hours or more; graduate/professional full-time load is nine credit hours or more or six credit hours with a graduate assistant appointment of 0.50 FTE.

Source: Official Reporting Date enrollment file, IRR.

OU OUTREACH - ADVANCED PROGRAMS

Enrollment by College, Department and Level

Fall 2011

	- Undergraduate -			----- Graduate -----			----- Total -----		
	Men	Women	Total	Men	Women	Total	Men	Women	Total
Arts & Sciences									
Communication	0	0	0	20	11	31	20	11	31
Economics	0	0	0	57	12	69	57	12	69
Human Relations	0	0	0	270	360	630	270	360	630
Political Science	0	0	0	4	7	11	4	7	11
Psychology	0	0	0	1	0	1	1	0	1
Social Work	0	0	0	14	71	85	14	71	85
Price Business									
Business - Other	0	0	0	0	1	1	0	1	1
Graduate College	0	0	0	393	210	603	393	210	603
Gaylord Journalism & Mass Comm.	0	0	0	0	1	1	0	1	1
Liberal Studies	0	0	0	2	0	2	2	0	2
Non-Degree	0	0	0	0	5	5	0	5	5
Unduplicated Total	0	0	0	715	639	1,354	715	639	1,354

Source: Official Reporting Date enrollment file, IRR.

OU OUTREACH - ADVANCED PROGRAMS

Enrollment by College and Level

Fall 2011

College	--- Undergraduate ---			----- Graduate -----			----- Total -----			Percentage of Total
	Men	Women	Total	Men	Women	Total	Men	Women	Total	
Academic Affairs	0	0	0	0	0	0	0	0	0	0.0%
Architecture	0	0	0	0	0	0	0	0	0	0.0%
Arts & Sciences	0	0	0	365	461	826	365	461	826	57.4%
Atmospheric & Geographic Sciences	0	0	0	0	0	0	0	0	0	0.0%
Price Business	0	0	0	0	1	1	0	1	1	0.1%
CCE/Aviation	0	0	0	0	0	0	0	0	0	0.0%
Mewbourne Earth & Energy	0	0	0	0	0	0	0	0	0	0.0%
Jeannine Rainbolt Education	0	0	0	0	0	0	0	0	0	0.0%
Engineering	0	0	0	0	0	0	0	0	0	0.0%
Weitzenhoffer Family Fine Arts	0	0	0	0	0	0	0	0	0	0.0%
Graduate College	0	0	0	393	210	603	393	210	603	41.9%
International Studies	0	0	0	0	0	0	0	0	0	0.0%
Gaylord Journalism & Mass Communication	0	0	0	0	1	1	0	1	1	0.1%
Liberal Studies	0	0	0	2	0	2	2	0	2	0.1%
University College	0	0	0	0	0	0	0	0	0	0.0%
Non-Degree	0	0	0	0	5	5	0	5	5	0.3%
Unduplicated Total	0	0	0	715	639	1,354	715	639	1,354	100.0%

Note: Non-Degree includes graduate unclassified and post-baccalaureate students.

Source: Official Reporting Date enrollment file, IRR.

OU OUTREACH - ADVANCED PROGRAMS

Credit Hour Enrollment by College, Department and Level

2010-11

	<u>Lower</u>	<u>Upper</u>	<u>Graduate</u>	<u>Total</u>
Architecture				
Architecture	0	30	0	30
Regional & City Planning	0	0	18	18
Total - Architecture	0	30	18	48
Arts & Sciences				
African & African American Studies	0	21	0	21
Chemistry & Biochemistry	280	0	0	280
Communication	0	0	906	906
Economics	0	36	1,047	1,083
English	42	0	0	42
Health & Exercise Science	171	0	0	171
History	0	0	354	354
Human Relations	0	6	8,132	8,138
Physics & Astronomy	100	0	0	100
Political Science	0	0	1,667	1,667
Psychology	177	0	96	273
Social Work	0	33	447	480
Sociology	0	84	15	99
A&S Other	0	0	159	159
Total - Arts & Sciences	770	180	12,823	13,773
Atmospheric & Geographic Sciences				
Geography & Environ. Sustainability	0	0	588	588
Total - A&GS	0	0	588	588
Michael F. Price Business				
Finance	0	300	0	300
Management & Entrepreneurship	0	0	36	36
Marketing & Supply Chain Mgt.	168	0	66	234
Total - Business	168	300	102	570
CCE/Aviation	75	0	0	75
Jeannine Rainbolt Education				
Educ. Ldrshp. & Policy Studies	0	0	121	121
Educational Psychology	0	10	2	12
Instr. Ldrshp. & Acad. Curriculum	0	12	102	114
Total - Education	0	22	225	247
Weitzenhoffer Family Fine Arts				
Drama	0	69	0	69
Music	87	0	0	87
Total - Fine Arts	87	69	0	156
Graduate College	0	0	50	50
International Studies				
International & Area Studies	0	0	642	642
Total - International Studies	0	0	642	642
Liberal Studies	0	0	3	3
Total	1,100	601	14,451	16,152

Source: End-of-semester course files, summer, fall, and spring, IRR.

OU OUTREACH - LIBERAL STUDIES

Enrollment by Demographic Characteristics

Fall 2011

<u>Enrollment by FT/PT Status</u>	<u>----- Full-Time -----</u>		<u>----- Part-Time -----</u>		<u>----- Total -----</u>	
	<u>Enrollment</u>	<u>Percent</u>	<u>Enrollment</u>	<u>Percent</u>	<u>Enrollment</u>	<u>% of Total</u>
Undergraduate						
Freshmen	29	49.2 %	30	50.8 %	59	3.6 %
Sophomores	71	53.8	61	46.2	132	8.0
Juniors	215	62.0	132	38.0	347	21.1
Seniors	300	49.1	311	50.9	611	37.1
Non-Degree	2	100.0	0	-	2	0.1
Total - Undergraduate	617	53.6	534	46.4	1,151	69.8
Graduate	25	5.0	472	95.0	497	30.2
Total	642	39.0 %	1,006	61.0 %	1,648	100.0 %

<u>Enrollment by Resident Status</u>	<u>----- Resident -----</u>		<u>--- Nonresident ---</u>		<u>----- Total -----</u>	
	<u>Enrollment</u>	<u>Percent</u>	<u>Enrollment</u>	<u>Percent</u>	<u>Enrollment</u>	<u>% of Total</u>
Undergraduate						
Freshmen	46	78.0 %	13	22.0 %	59	3.6 %
Sophomores	96	72.7	36	27.3	132	8.0
Juniors	273	78.7	74	21.3	347	21.1
Seniors	468	76.6	143	23.4	611	37.1
Non-Degree	1	50.0	1	50.0	2	0.1
Total - Undergraduate	884	76.8	267	23.2	1,151	69.8
Graduate	219	44.1	278	55.9	497	30.2
Total	1,103	66.9 %	545	33.1 %	1,648	100.0 %

<u>Enrollment by Gender and Ethnicity</u>	<u>----- Male -----</u>		<u>----- Female -----</u>		<u>----- Total -----</u>	
	<u>Enrollment</u>	<u>Percent</u>	<u>Enrollment</u>	<u>Percent</u>	<u>Enrollment</u>	<u>% of Total</u>
White	510	49.2 %	527	50.8 %	1,037	62.9 %
International	2	50.0	2	50.0	4	0.2
American Indian or Alaska Native	49	40.8	71	59.2	120	7.3
Asian	12	48.0	13	52.0	25	1.5
Black or African American	69	53.5	60	46.5	129	7.8
Hispanic	44	54.3	37	45.7	81	4.9
Native Hawaiian or Pacific Islander	3	60.0	2	40.0	5	0.3
Two or More Races	26	52.0	24	48.0	50	3.0
Not reported	94	47.7	103	52.3	197	12.0
Total	809	49.1 %	839	50.9 %	1,648	100.0 %

<u>New Student Enrollment</u>	<u>----- Resident -----</u>		<u>--- Nonresident ---</u>		<u>----- Total -----</u>	
	<u>Enrollment</u>	<u>Percent</u>	<u>Enrollment</u>	<u>Percent</u>	<u>Enrollment</u>	<u>% of Total</u>
New First-Time Freshmen (Fall only)	8	80.0 %	2	20.0 %	10	3.6 %
New Undergraduate Transfers	139	78.1	39	21.9	178	64.7
New Graduates	27	31.4	59	68.6	86	31.3
OU Seniors Continuing as New Graduate Students	1	-	0	-	1	0.4

Note: Undergraduate full-time load is 12 credit hours or more; graduate/professional full-time load is nine credit hours or more or six credit hours with a graduate assistant appointment of 0.50 FTE.

Source: Official Reporting Date enrollment file, IRR.

OU OUTREACH - LIBERAL STUDIES

Enrollment by College, Department and Level

Fall 2011

	- Undergraduate -			----- Graduate -----			----- Total -----		
	Men	Women	Total	Men	Women	Total	Men	Women	Total
Academic Affairs	48	18	66	0	0	0	48	18	66
Arts & Sciences									
Anthropology	0	2	2	0	0	0	0	2	2
Communication	7	1	8	0	0	0	7	1	8
Economics	1	0	1	0	0	0	1	0	1
Film & Media Studies	1	0	1	0	0	0	1	0	1
Health & Exercise Science	3	5	8	0	0	0	3	5	8
History	1	0	1	0	0	0	1	0	1
Human Relations	1	0	1	0	0	0	1	0	1
Library & Information Studies	0	1	1	0	0	0	0	1	1
Philosophy	1	0	1	0	0	0	1	0	1
Political Science	0	0	0	2	1	3	2	1	3
Psychology	0	3	3	0	0	0	0	3	3
Sociology	7	5	12	0	0	0	7	5	12
Zoology	0	3	3	0	0	0	0	3	3
Price Business									
Accounting	1	1	2	0	0	0	1	1	2
Energy Management Program	1	0	1	0	0	0	1	0	1
Finance	1	0	1	0	0	0	1	0	1
Management & Entrepreneurship	3	1	4	0	0	0	3	1	4
Management Information Studies	1	0	1	0	0	0	1	0	1
Business - Other	0	1	1	0	0	0	0	1	1
Mewbourne Earth & Energy									
Geology & Geophysics	0	1	1	0	0	0	0	1	1
Jeannine Rainbolt Education									
Instr. Leadership & Acad. Curriculum	1	1	2	0	0	0	1	1	2
Education - Other	1	0	1	0	0	0	1	0	1
Engineering									
Chemical, Biol. & Mat. Engineering	0	1	1	0	0	0	0	1	1
Electrical & Computer Engineering	1	0	1	0	0	0	1	0	1
Engineering - Undecided	1	0	1	0	0	0	1	0	1
Weitzenhoffer Family Fine Arts									
Art & Art History	1	2	3	0	0	0	1	2	3
Graduate College	0	0	0	0	1	1	0	1	1
International Studies	1	2	3	0	0	0	1	2	3
Gaylord Journalism & Mass Comm.	0	3	3	0	2	2	0	5	5
Liberal Studies	460	554	1,014	264	227	491	724	781	1,505
University College									
Pre-Health - 2-year	2	3	5	0	0	0	2	3	5
Pre-Health - 4-year	0	2	2	0	0	0	0	2	2
Undecided Major	3	2	5	0	0	0	3	2	5
Non-Degree	0	2	2	0	0	0	0	2	2
Unduplicated Total	543	608	1,151	266	231	497	809	839	1,648

Source: Official Reporting Date enrollment file, IRR.

OU OUTREACH - LIBERAL STUDIES

Enrollment by College and Level

Fall 2011

<u>College</u>	--- Undergraduate ---			----- Graduate -----			----- Total -----			Percentage <u>of Total</u>
	<u>Men</u>	<u>Women</u>	<u>Total</u>	<u>Men</u>	<u>Women</u>	<u>Total</u>	<u>Men</u>	<u>Women</u>	<u>Total</u>	
Academic Affairs	48	18	66	0	0	0	48	18	66	4.0%
Architecture	0	0	0	0	0	0	0	0	0	0.0%
Arts & Sciences	22	20	42	2	1	3	24	21	45	2.7%
Atmospheric & Geographic Sciences	0	0	0	0	0	0	0	0	0	0.0%
Price Business	6	3	9	0	0	0	6	3	9	0.5%
CCE/Aviation	0	0	0	0	0	0	0	0	0	0.0%
Mewbourne Earth & Energy	0	1	1	0	0	0	0	1	1	0.1%
Jeannine Rainbolt Education	2	1	3	0	0	0	2	1	3	0.2%
Engineering	2	1	3	0	0	0	2	1	3	0.2%
Weitzenhoffer Family Fine Arts	1	2	3	0	0	0	1	2	3	0.2%
Graduate College	0	0	0	0	1	1	0	1	1	0.1%
International Studies	1	2	3	0	0	0	1	2	3	0.2%
Gaylord Journalism & Mass Communication	0	3	3	0	2	2	0	5	5	0.3%
Liberal Studies	460	554	1,014	264	227	491	724	781	1,505	90.8%
University College	5	7	12	0	0	0	5	7	12	0.7%
Non-Degree	0	2	2	0	0	0	0	2	2	0.1%
Unduplicated Total	543	608	1,151	266	231	497	809	839	1,648	100.0%

Note: Non-Degree includes post-baccalaureate students.

Source: Official Reporting Date enrollment file, IRR.

OU OUTREACH - Liberal Studies

Credit Hour Enrollment by College, Department and Level

2010-11

	<u>Lower</u>	<u>Upper</u>	<u>Graduate</u>	<u>Total</u>
Liberal Studies	4,672	16,317	5,672	26,661

Source: End-of-semester course files, summer, fall, and spring, IRR.

FACULTY AND STAFF

TOTAL EMPLOYEES

Total Employees by Race/Ethnicity and Gender

Fall 2011

	<u>White</u>	<u>Amer. Ind./ Alaska Nat.</u>	<u>Asian</u>	<u>Black/ Afr. Amer.</u>	<u>Hispanic</u>	<u>Nat. Hawaii./ Pac. Isl.</u>	<u>Two or More Races</u>	<u>Not Reported</u>	<u>Inter- national</u>	<u>Total</u>
Full-Time Faculty										
Male	677	21	79	15	23	0	3	18	146	982
Female	355	17	28	18	24	1	7	5	64	519
Total	1,032	38	107	33	47	1	10	23	210	1,501
Full-Time Staff										
Male	1,449	102	33	91	53	2	24	21	27	1,802
Female	1,678	152	44	136	84	0	37	29	15	2,175
Total	3,127	254	77	227	137	2	61	50	42	3,977
Part-Time Faculty										
Male	121	2	4	5	3	0	0	1	5	141
Female	101	4	5	0	5	1	1	1	10	128
Total	222	6	9	5	8	1	1	2	15	269
Graduate Assistants										
Male	560	14	23	24	27	2	11	16	390	1,067
Female	413	30	15	30	24	1	9	17	206	745
Total	973	44	38	54	51	3	20	33	596	1,812
Part-Time Staff										
Male	315	23	8	16	8	3	6	15	3	397
Female	305	21	9	10	8	1	6	17	8	385
Total	620	44	17	26	16	4	12	32	11	782
Part-Time Student Employees										
Male	1,113	60	85	153	73	4	29	25	112	1,654
Female	1,196	83	75	205	79	3	44	30	56	1,771
Total	2,309	143	160	358	152	7	73	55	168	3,425
PEAK Employees										
Male	29	6	0	4	0	0	2	1	0	42
Female	85	14	2	5	9	0	1	8	0	124
Total	114	20	2	9	9	0	3	9	0	166
Total Employees										
Male	4,264	228	232	308	187	11	75	97	683	6,085
Female	4,133	321	178	404	233	7	105	107	359	5,847
Total	8,397	549	410	712	420	18	180	204	1,042	11,932

Source: November 1 payroll file, IRR.

FACULTY AND STAFF

Full-Time Faculty and Staff by Race/Ethnicity
and Gender (Excludes Student Employees)

Fall 2011

<u>Rank</u>	<u>White</u>	<u>Amer. Ind./ Alaska Nat.</u>	<u>Asian</u>	<u>Black/ Afr. Amer.</u>	<u>Hispanic</u>	<u>Nat. Hawaii/ Pac. Isl.</u>	<u>Two or More Races</u>	<u>Not Reported</u>	<u>Inter- national</u>	<u>Total</u>
Faculty										
Instructional Faculty without Library										
Male	560	20	63	14	18	0	2	18	57	752
Female	294	14	21	17	21	1	4	4	32	408
Total	854	34	84	31	39	1	6	22	89	1,160
Library										
Male	5	0	0	0	0	0	0	0	1	6
Female	20	0	1	0	1	0	0	0	0	22
Total	25	0	1	0	1	0	0	0	1	28
Instructional Faculty with Library										
Male	565	20	63	14	18	0	2	18	58	758
Female	314	14	22	17	22	1	4	4	32	430
Total	879	34	85	31	40	1	6	22	90	1,188
Researchers										
Male	86	1	14	1	5	0	0	0	88	195
Female	35	2	6	1	2	0	3	1	32	82
Total	121	3	20	2	7	0	3	1	120	277
Deans/Assoc. Deans/Asst. Deans										
Male	26	0	2	0	0	0	1	0	0	29
Female	6	1	0	0	0	0	0	0	0	7
Total	32	1	2	0	0	0	1	0	0	36
Total Full-Time Faculty										
Male	677	21	79	15	23	0	3	18	146	982
Female	355	17	28	18	24	1	7	5	64	519
Total	1,032	38	107	33	47	1	10	23	210	1,501
Staff										
Monthly/Unclassified/Exempt										
Male	660	29	21	45	19	0	10	12	26	822
Female	890	69	25	52	39	0	25	16	14	1,130
Total	1,550	98	46	97	58	0	35	28	40	1,952
Hourly/Classified/Non-Exempt										
Male	789	73	12	46	34	2	14	9	1	980
Female	788	83	19	84	45	0	12	13	1	1,045
Total	1,577	156	31	130	79	2	26	22	2	2,025
Total Full-Time Staff										
Male	1,449	102	33	91	53	2	24	21	27	1,802
Female	1,678	152	44	136	84	0	37	29	15	2,175
Total	3,127	254	77	227	137	2	61	50	42	3,977
Total Full-Time Faculty and Staff										
Male	2,126	123	112	106	76	2	27	39	173	2,784
Female	2,033	169	72	154	108	1	44	34	79	2,694
Total	4,159	292	184	260	184	3	71	73	252	5,478

Source: November 1 payroll file, IRR.

NUMBER OF FACULTY

Number of Full-Time Faculty

Fall 2001 to 2011

<u>Fall</u>	<u>Professor</u>	<u>Associate Professor</u>	<u>Assistant Professor</u>	<u>Retired Faculty</u>	<u>Instructors</u>	<u>Lecturers</u>	<u>Researchers</u>	<u>Library</u>	<u>Deans/ Assoc. Deans/ Asst. Deans</u>	<u>Total Faculty</u>
2001	332	244	264	0	65	32	184	25	33	1,179
2002	339	262	262	0	73	27	180	25	34	1,202
2003	349	246	249	0	84	43	170	23	33	1,197
2004	349	240	255	0	87	45	165	25	32	1,198
2005	360	258	240	0	87	58	170	23	34	1,230
2006	360	272	270	0	87	70	185	27	33	1,304
2007	361	304	294	1	87	66	196	23	36	1,368
2008	374	325	281	2	92	57	206	26	37	1,400
2009	385	320	278	0	102	57	225	26	38	1,431
2010	391	318	262	0	104	60	260	27	38	1,460
2011	396	328	283	0	103	50	277	28	36	1,501

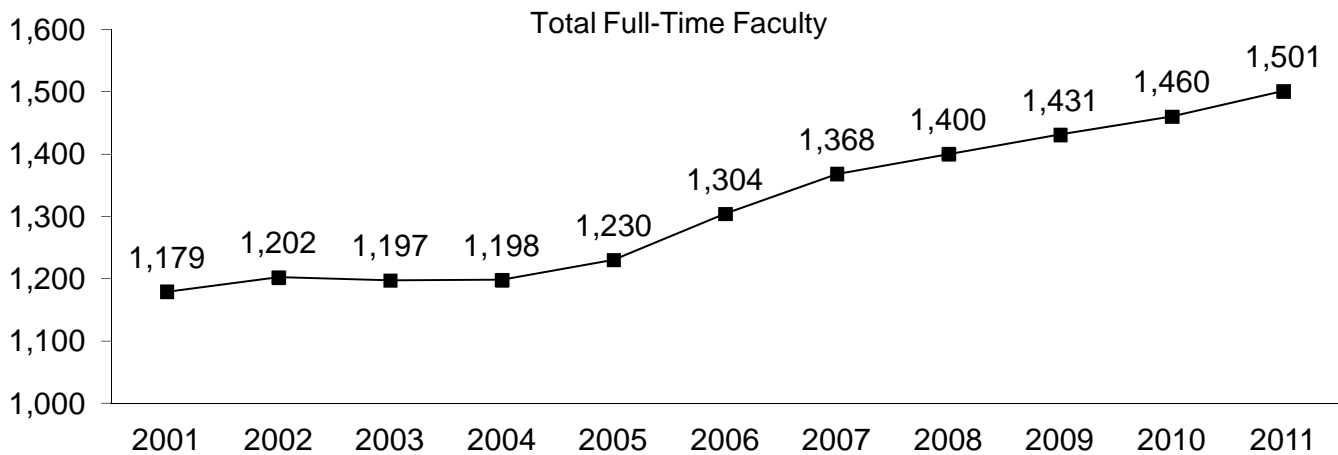

Source: November 1 payroll file, various years, IRR.

FACULTY CHARACTERISTICS

Full-Time Faculty by Degree Earned, Rank and Gender

Fall 2011

<u>Rank</u>	<u>Assoc. Degree or below</u>	<u>Bachelor's Degree</u>	<u>Master's Degree</u>	<u>Doctoral _/JD</u>	<u>Total</u>	<u>% with Doctoral Degree</u>	<u>% Ten/TT/RT w/Terminal Degree</u>	<u>% with Terminal Degree</u>
Professors								
Male	1	0	14	309	324	95.4%	98.4%	97.8%
Female	0	0	8	64	72	88.9%	95.8%	95.8%
Total	1	0	22	373	396	94.2%	98.0%	97.5%
Associate Professors								
Male	1	0	30	163	194	84.0%	94.8%	94.8%
Female	1	0	9	124	134	92.5%	95.5%	95.5%
Total	2	0	39	287	328	87.5%	95.1%	95.1%
Assistant Professors								
Male	1	7	20	130	158	82.3%	90.3%	89.9%
Female	0	3	15	107	125	85.6%	89.3%	89.6%
Total	1	10	35	237	283	83.7%	89.9%	89.8%
Instructors								
Male	2	20	19	3	44	6.8%	--	6.8%
Female	5	20	31	3	59	5.1%	0.0%	10.2%
Total	7	40	50	6	103	5.8%	0.0%	8.7%
Lecturers								
Male	0	0	4	28	32	87.5%	91.7%	90.6%
Female	0	2	3	13	18	72.2%	90.0%	77.8%
Total	0	2	7	41	50	82.0%	90.9%	86.0%
Total Full-Time Instructional Faculty without Library								
Male	5	27	87	633	752	84.2%	93.7%	89.8%
Female	6	25	66	311	408	76.2%	89.2%	80.6%
Total	11	52	153	944	1,160	81.4%	92.2%	86.6%
Library Faculty								
Male	0	0	5	1	6	16.7%	16.7%	16.7%
Female	0	0	19	3	22	13.6%	13.6%	13.6%
Total	0	0	24	4	28	14.3%	14.3%	14.3%
Total Full-Time Instructional Faculty with Library								
Male	5	27	92	634	758	83.6%	93.0%	89.2%
Female	6	25	85	314	430	73.0%	84.7%	77.2%
Total	11	52	177	948	1,188	79.8%	90.1%	84.8%
Researchers								
Male	2	29	42	122	195	62.6%	--	62.6%
Female	0	13	24	45	82	54.9%	--	54.9%
Total	2	42	66	167	277	60.3%	--	60.3%
Deans/Assoc. Deans/Asst. Deans								
Male	0	1	3	25	29	86.2%	89.7%	89.7%
Female	0	0	0	7	7	100.0%	100.0%	100.0%
Total	0	1	3	32	36	88.9%	91.7%	91.7%
Total Full-Time Faculty								
Male	7	57	137	781	982	79.5%	92.9%	83.9%
Female	6	38	109	366	519	70.5%	85.0%	74.0%
Total	13	95	246	1,147	1,501	76.4%	90.2%	80.5%

Source: November 1 payroll file, IRR.

FACULTY CHARACTERISTICS

Full-Time Faculty by Rank, Gender and Race/Ethnicity

Fall 2011

Rank	White	Amer. Ind./ Alaska Nat.	Asian	Black/ Afr. Amer.	Hispanic	Nat. Hawaii/ Pac. Isl.	Two or More Races	Not Reported	Inter- national	Total
Professors										
Male	257	3	41	2	12	0	1	3	5	324
Female	60	2	6	1	3	0	0	0	0	72
Total	317	5	47	3	15	0	1	3	5	396
Associate Professors										
Male	147	6	13	6	0	0	1	6	15	194
Female	98	3	6	11	5	0	1	0	10	134
Total	245	9	19	17	5	0	2	6	25	328
Assistant Professors										
Male	101	5	8	6	4	0	0	7	27	158
Female	88	4	7	4	3	1	3	3	12	125
Total	189	9	15	10	7	1	3	10	39	283
Instructors										
Male	32	6	1	0	2	0	0	1	2	44
Female	35	5	2	1	8	0	0	1	7	59
Total	67	11	3	1	10	0	0	2	9	103
Lecturers										
Male	23	0	0	0	0	0	0	1	8	32
Female	13	0	0	0	2	0	0	0	3	18
Total	36	0	0	0	2	0	0	1	11	50
Total Instructional Faculty without Library										
Male	560	20	63	14	18	0	2	18	57	752
Female	294	14	21	17	21	1	4	4	32	408
Total	854	34	84	31	39	1	6	22	89	1,160
Library Faculty										
Male	5	0	0	0	0	0	0	0	1	6
Female	20	0	1	0	1	0	0	0	0	22
Total	25	0	1	0	1	0	0	0	1	28
Total Instructional Faculty with Library										
Male	565	20	63	14	18	0	2	18	58	758
Female	314	14	22	17	22	1	4	4	32	430
Total	879	34	85	31	40	1	6	22	90	1,188
Researchers										
Male	86	1	14	1	5	0	0	0	88	195
Female	35	2	6	1	2	0	3	1	32	82
Total	121	3	20	2	7	0	3	1	120	277
Deans/Assoc. Deans/Asst. Deans										
Male	26	0	2	0	0	0	1	0	0	29
Female	6	1	0	0	0	0	0	0	0	7
Total	32	1	2	0	0	0	1	0	0	36
Total Full-Time Faculty										
Male	677	21	79	15	23	0	3	18	146	982
Female	355	17	28	18	24	1	7	5	64	519
Total	1,032	38	107	33	47	1	10	23	210	1,501

Source: November 1 payroll file, IRR.

FACULTY CHARACTERISTICS

Total Full-Time Instructional Faculty
by College, Gender and Race/Ethnicity

Fall 2011

College	White	Minority Faculty						Total Minority Faculty	Inter- national	Not Reported	Total Faculty
		Amer. Ind./ Alaska Nat.	Asian	Black/ Afr. Amer.	Hispanic	Nat. Hawaii. Pac. Isl.	Two or More Races				
Architecture											
Male	22.00	0.00	2.00	1.00	0.00	0.00	0.00	3.00	1.00	0.00	26.00
Female	11.00	0.00	0.00	0.00	0.00	0.00	0.00	0.00	0.00	0.00	11.00
Total	33.00	0.00	2.00	1.00	0.00	0.00	0.00	3.00	1.00	0.00	37.00
Arts & Sciences											
Male	260.70	13.00	16.50	7.00	12.00	0.00	0.00	48.50	29.50	7.00	345.70
Female	154.32	9.40	8.00	9.00	15.00	0.00	4.00	45.40	18.50	2.00	220.22
Total	415.02	22.40	24.50	16.00	27.00	0.00	4.00	93.90	48.00	9.00	565.92
Atmospheric & Geographic Sciences											
Male	21.75	0.00	3.00	0.00	0.00	0.00	0.00	3.00	3.00	1.00	28.75
Female	3.50	0.00	2.00	0.00	0.00	0.00	0.00	2.00	1.00	0.00	6.50
Total	25.25	0.00	5.00	0.00	0.00	0.00	0.00	5.00	4.00	1.00	35.25
Price Business											
Male	33.00	0.00	8.00	1.00	0.00	0.00	0.00	9.00	1.00	1.00	44.00
Female	12.00	0.00	3.00	0.00	0.00	0.00	0.00	3.00	1.00	0.00	16.00
Total	45.00	0.00	11.00	1.00	0.00	0.00	0.00	12.00	2.00	1.00	60.00
Mewbourne Earth & Energy											
Male	19.87	0.00	4.00	2.00	0.00	0.00	0.00	6.00	3.00	1.00	29.87
Female	2.00	0.00	0.00	0.00	0.00	0.00	0.00	0.00	0.00	1.00	3.00
Total	21.87	0.00	4.00	2.00	0.00	0.00	0.00	6.00	3.00	2.00	32.87
Jeannine Rainbolt Education											
Male	18.00	2.00	2.00	1.00	0.00	0.00	0.00	5.00	0.00	1.00	24.00
Female	30.00	2.00	1.00	3.00	1.00	1.00	0.00	8.00	3.00	0.00	41.00
Total	48.00	4.00	3.00	4.00	1.00	1.00	0.00	13.00	3.00	1.00	65.00
Engineering											
Male	52.50	1.00	24.00	0.00	3.00	0.00	1.00	29.00	11.00	1.00	93.50
Female	6.00	0.00	3.00	0.00	0.00	0.00	0.00	3.00	3.00	0.00	12.00
Total	58.50	1.00	27.00	0.00	3.00	0.00	1.00	32.00	14.00	1.00	105.50
Weitzenhoffer Family Fine Arts											
Male	61.81	3.00	1.00	1.00	0.00	0.00	0.00	5.00	5.00	4.00	75.81
Female	38.00	2.00	2.00	1.00	3.00	0.00	0.00	8.00	1.00	1.00	48.00
Total	99.81	5.00	3.00	2.00	3.00	0.00	0.00	13.00	6.00	5.00	123.81
McClendon Honors											
Male	5.00	0.00	0.00	0.00	0.00	0.00	0.00	0.00	0.00	0.00	5.00
Female	7.50	0.00	0.00	0.00	0.00	0.00	0.00	0.00	0.00	0.00	7.50
Total	12.50	0.00	0.00	0.00	0.00	0.00	0.00	0.00	0.00	0.00	12.50
International Studies											
Male	8.00	0.00	0.50	0.00	0.00	0.00	0.00	0.50	0.50	0.00	9.00
Female	3.00	0.00	0.00	0.00	0.00	0.00	0.00	0.00	1.50	0.00	4.50
Total	11.00	0.00	0.50	0.00	0.00	0.00	0.00	0.50	2.00	0.00	13.50

FACULTY CHARACTERISTICS

Total Full-Time Instructional Faculty
by College, Gender and Race/Ethnicity

Fall 2011

College	----- Minority Faculty -----								Inter- national	Not Reported	Total Faculty
	White	Amer. Ind./ Alaska Nat.	Asian	Black/ Afr. Amer.	Hispanic	Nat. Hawaii. Pac. Isl.	Two or More Races	Total Minority Faculty			
Gaylord Journalism & Mass Communication											
Male	18.00	0.00	1.00	1.00	1.00	0.00	1.00	4.00	2.00	0.00	24.00
Female	5.00	0.00	1.00	1.00	0.00	0.00	0.00	2.00	2.00	0.00	9.00
Total	23.00	0.00	2.00	2.00	1.00	0.00	1.00	6.00	4.00	0.00	33.00
Law											
Male	20.00	1.00	1.00	0.00	0.00	0.00	0.00	2.00	0.00	1.00	23.00
Female	11.00	0.00	1.00	2.00	2.00	0.00	0.00	5.00	0.00	0.00	16.00
Total	31.00	1.00	2.00	2.00	2.00	0.00	0.00	7.00	0.00	1.00	39.00
Liberal Studies											
Male	2.00	0.00	0.00	0.00	0.00	0.00	0.00	0.00	0.00	0.00	2.00
Female	1.50	0.00	0.00	1.00	0.00	0.00	0.00	1.00	0.00	0.00	2.50
Total	3.50	0.00	0.00	1.00	0.00	0.00	0.00	1.00	0.00	0.00	4.50
Provost Direct											
Male	10.94	0.00	0.00	0.00	2.00	0.00	0.00	2.00	0.00	0.00	12.94
Female	2.18	0.60	0.00	0.00	0.00	0.00	0.00	0.60	0.00	0.00	2.78
Total	13.12	0.60	0.00	0.00	2.00	0.00	0.00	2.60	0.00	0.00	15.72
Research Administration											
Male	0.43	0.00	0.00	0.00	0.00	0.00	0.00	0.00	0.00	0.00	0.43
Female	0.00	0.00	0.00	0.00	0.00	0.00	0.00	0.00	0.00	0.00	0.00
Total	0.43	0.00	0.00	0.00	0.00	0.00	0.00	0.00	0.00	0.00	0.43
Writing Center											
Male	6.00	0.00	0.00	0.00	0.00	0.00	0.00	0.00	1.00	1.00	8.00
Female	7.00	0.00	0.00	0.00	0.00	0.00	0.00	0.00	1.00	0.00	8.00
Total	13.00	0.00	0.00	0.00	0.00	0.00	0.00	0.00	2.00	1.00	16.00
Total Full-Time Instructional Faculty without Library											
Male	560.00	20.00	63.00	14.00	18.00	0.00	2.00	117.00	57.00	18.00	752.00
Female	294.00	14.00	21.00	17.00	21.00	1.00	4.00	78.00	32.00	4.00	408.00
Total	854.00	34.00	84.00	31.00	39.00	1.00	6.00	195.00	89.00	22.00	1,160.00
Library											
Male	5.00	0.00	0.00	0.00	0.00	0.00	0.00	0.00	1.00	0.00	6.00
Female	20.00	0.00	1.00	0.00	1.00	0.00	0.00	2.00	0.00	0.00	22.00
Total	25.00	0.00	1.00	0.00	1.00	0.00	0.00	2.00	1.00	0.00	28.00
Total Full-Time Instructional with Library											
Male	565.00	20.00	63.00	14.00	18.00	0.00	2.00	117.00	58.00	18.00	758.00
Female	314.00	14.00	22.00	17.00	22.00	1.00	4.00	80.00	32.00	4.00	430.00
Total	879.00	34.00	85.00	31.00	40.00	1.00	6.00	197.00	90.00	22.00	1,188.00

Source: November 1 payroll file, IRR.

FACULTY TENURE STATUS

Full-Time Faculty Tenure Status by Rank and Gender

Fall 2011

<u>Rank</u>	<u>Tenured</u>	<u>Tenure Track</u>	<u>Renewable Term</u>	<u>Not Eligible</u>	<u>Total</u>
Professors					
Male	317	0	3	4	324
Female	71	0	1	0	72
Total	388	0	4	4	396
Associate Professors					
Male	179	10	5	0	194
Female	114	8	10	2	134
Total	293	18	15	2	328
Assistant Professors					
Male	0	133	22	3	158
Female	0	92	30	3	125
Total	0	225	52	6	283
Instructors					
Male	0	0	13	31	44
Female	0	0	15	44	59
Total	0	0	28	75	103
Lecturers					
Male	0	0	12	20	32
Female	0	0	10	8	18
Total	0	0	22	28	50
Total Instructional Faculty without Library					
Male	496	143	55	58	752
Female	185	100	66	57	408
Total	681	243	121	115	1,160
Library Faculty					
Male	4	2	0	0	6
Female	15	7	0	0	22
Total	19	9	0	0	28
Total Instructional Faculty with Library					
Male	500	145	55	58	758
Female	200	107	66	57	430
Total	700	252	121	115	1,188
Researchers					
Male	0	0	0	195	195
Female	0	0	0	82	82
Total	0	0	0	277	277
Deans/Assoc. Deans/Asst. Deans					
Male	29	0	0	0	29
Female	6	1	0	0	7
Total	35	1	0	0	36
Total Full-Time Faculty					
Male	529	145	55	253	982
Female	206	108	66	139	519
Total	735	253	121	392	1,501

Source: November 1 payroll file, IRR.

FACULTY TENURE STATUS

Full-Time Instructional Faculty Tenure Status by College and Department

Fall 2011

<u>College/Department</u>	<u>Tenured</u>	<u>Tenure Track</u>	<u>Renewable Term</u>	<u>Not Eligible</u>	<u>Total</u>
Architecture					
Architecture	8.00	5.00	1.00	1.00	15.00
Construction Science	3.00	2.00	0.00	0.00	5.00
Interior Design	1.00	1.00	2.00	1.00	5.00
Landscape Architecture	3.00	0.00	1.00	0.00	4.00
Regional & City Planning	2.00	1.00	1.00	0.00	4.00
Architecture Dean's Office	0.00	2.00	2.00	0.00	4.00
Total - Architecture	17.00	11.00	7.00	2.00	37.00
Arts & Sciences					
African & African American Studies	1.00	0.00	2.00	0.00	3.00
Anthropology	11.82	7.00	7.00	5.00	30.82
Biological Station	2.50	0.00	0.00	0.00	2.50
Biological Survey	5.69	0.00	0.00	0.50	6.19
Botany & Microbiology	11.62	9.50	1.50	1.00	23.62
Chemistry & Biochemistry	22.00	4.50	1.00	1.00	28.50
Classics & Letters	4.00	7.00	4.00	0.00	15.00
Communication	12.00	6.00	0.00	0.00	18.00
Economics	8.50	7.00	2.00	0.00	17.50
English	25.00	7.00	0.00	8.00	40.00
Film & Media Studies	4.00	1.00	2.00	0.00	7.00
Health & Exercise Science	5.00	3.00	1.00	0.00	9.00
History	30.00	5.50	0.00	0.00	35.50
History of Science	6.00	2.00	2.00	0.00	10.00
Human Relations	10.00	3.00	4.00	3.00	20.00
Interdisciplinary Perspectives on the Environ.	1.00	0.00	0.00	0.00	1.00
Laboratory Animal Resources	0.65	0.00	0.00	0.00	0.65
Library & Information Studies	7.00	4.00	1.00	0.00	12.00
Mathematics	28.00	4.00	0.00	15.00	47.00
Modern Languages, Literatures & Linguistics	18.50	9.00	12.00	25.00	64.50
Native American Studies	2.00	1.00	0.00	1.00	4.00
Philosophy	11.00	2.00	0.00	1.00	14.00
Physics & Astronomy	27.00	4.00	0.00	0.00	31.00
Political Science	12.00	11.00	2.00	0.00	25.00
Psychology	19.00	4.00	0.00	0.00	23.00
Religious Studies	1.00	3.00	1.50	0.00	5.50
Social Work	11.00	5.00	4.00	2.00	22.00
Sociology	8.00	6.00	4.00	0.00	18.00
Women's & Gender Studies	1.00	0.00	1.00	1.00	3.00
Zoology	17.14	3.00	5.50	0.00	25.64
A&S Dean's Office	1.00	0.00	1.00	1.00	3.00
Total - Arts & Sciences	324.42	118.50	58.50	64.50	565.92
Atmospheric & Geographic Sciences					
Geography & Environmental Sustainability	7.25	4.50	0.00	0.50	12.25
Meteorology	20.00	2.00	0.00	0.00	22.00
A&GS Dean's Office	1.00	0.00	0.00	0.00	1.00
Total - A&GS	28.25	6.50	0.00	0.50	35.25
Michael F. Price Business					
Accounting	9.00	1.00	1.00	0.00	11.00
Finance	8.00	3.00	1.00	1.00	13.00
Management & Entrepreneurship	6.00	3.00	2.00	1.50	12.50
Management Information Systems	6.00	2.00	2.00	0.00	10.00
Marketing & Supply Chain Management	7.00	1.00	3.00	2.50	13.50
Total - Price Business	36.00	10.00	9.00	5.00	60.00

(Continued)

FACULTY TENURE STATUS

Full-Time Instructional Faculty Tenure Status by College and Department

Fall 2011

(Continued) <u>College/Department</u>	<u>Tenured</u>	<u>Tenure Track</u>	<u>Renewable Term</u>	<u>Not Eligible</u>	<u>Total</u>
Mewbourne Earth & Energy					
Geology & Geophysics	11.26	3.00	1.00	0.76	16.02
Petroleum & Geological Engineering	6.33	5.00	3.00	0.00	14.33
Earth & Energy Dean's Office	1.78	0.00	0.00	0.00	1.78
Oklahoma Geological Survey	0.50	0.00	0.00	0.24	0.74
Total - Earth & Energy	19.87	8.00	4.00	1.00	32.87
Jeannine Rainbolt Education					
Educational Leadership & Policy Studies	13.00	9.00	1.00	0.00	23.00
Educational Psychology	16.00	6.00	0.00	0.00	22.00
Instruct. Leadership & Academic Curriculum	13.00	4.00	1.00	1.00	19.00
Education Dean's Office	1.00	0.00	0.00	0.00	1.00
Total - Education	43.00	19.00	2.00	1.00	65.00
Engineering					
Aerospace & Mechanical Engineering	13.00	6.00	0.00	0.00	19.00
Chemical, Biological & Materials Engineering	14.00	3.00	0.00	0.00	17.00
Civil Engineering & Environmental Science	13.50	3.00	0.00	0.00	16.50
Computer Science	14.00	1.00	0.00	0.00	15.00
Electrical & Computer Engineering	18.00	6.00	0.00	2.00	26.00
Industrial & Systems Engineering	9.00	2.00	1.00	0.00	12.00
Total - Engineering	81.50	21.00	1.00	2.00	105.50
Weitzenhoffer Family Fine Arts					
Art & Art History	14.00	9.00	1.81	3.00	27.81
Dance	4.00	3.00	0.00	7.00	14.00
Drama	9.00	2.00	1.00	0.00	12.00
Music	34.00	11.00	1.00	17.00	63.00
Musical Theatre	3.00	2.00	1.00	1.00	7.00
Total - Fine Arts	64.00	27.00	4.81	28.00	123.81
McClendon Honors College	5.00	5.50	1.00	1.00	12.50
International Studies					
International & Area Studies	7.00	4.89	1.00	0.00	12.89
International Programs Center	0.00	0.61	0.00	0.00	0.61
Total - International Studies	7.00	5.50	1.00	0.00	13.50
Gaylord Journalism & Mass Communication	15.00	7.00	7.00	4.00	33.00
Law	25.00	4.00	5.00	5.00	39.00
Liberal Studies	0.00	0.00	4.50	0.00	4.50
Provost Direct					
Art Museum	0.00	0.00	1.00	0.00	1.00
Carl Albert Center	3.00	0.00	0.00	0.00	3.00
Oklahoma Museum of Natural History	7.13	0.00	0.00	0.00	7.13
Provost Office Administration	2.40	0.00	1.00	0.00	3.40
University Press	0.00	0.00	0.19	0.00	0.19
World Literature Today	1.00	0.00	0.00	0.00	1.00
Total - Provost Direct	13.53	0.00	2.19	0.00	15.72
Research Administration	0.43	0.00	0.00	0.00	0.43
Writing Center	1.00	0.00	14.00	1.00	16.00
Total Full-Time Instructional Faculty w/o Library	681.00	243.00	121.00	115.00	1,160.00
Library	19.00	9.00	0.00	0.00	28.00
Total Full-Time Instructional Faculty with Library	700.00	252.00	121.00	115.00	1,188.00

Source: November 1 payroll file, IRR.

FACULTY TENURE STATUS

Full-Time Instructional Faculty Tenure Status by College

Fall 2011

<u>College</u>	<u>Tenured</u>	<u>Tenure Track</u>	<u>Renewable Term</u>	<u>Not Eligible</u>	<u>Total</u>
Architecture	17.00	11.00	7.00	2.00	37.00
Arts & Sciences	324.42	118.50	58.50	64.50	565.92
Atmospheric & Geographic Sciences	28.25	6.50	0.00	0.50	35.25
Michael F. Price Business	36.00	10.00	9.00	5.00	60.00
Mewbourne Earth & Energy	19.87	8.00	4.00	1.00	32.87
Jeannine Rainbolt Education	43.00	19.00	2.00	1.00	65.00
Engineering	81.50	21.00	1.00	2.00	105.50
Weitzenhoffer Family Fine Arts	64.00	27.00	4.81	28.00	123.81
McClendon Honors College	5.00	5.50	1.00	1.00	12.50
International Studies	7.00	5.50	1.00	0.00	13.50
Gaylord Journalism & Mass Comm.	15.00	7.00	7.00	4.00	33.00
Law	25.00	4.00	5.00	5.00	39.00
Liberal Studies	0.00	0.00	4.50	0.00	4.50
Provost Direct	13.53	0.00	2.19	0.00	15.72
Research Administration	0.43	0.00	0.00	0.00	0.43
Writing Center	1.00	0.00	14.00	1.00	16.00
Total Full-Time Instructional Faculty without Library	681.00	243.00	121.00	115.00	1,160.00
Library	19.00	9.00	0.00	0.00	28.00
Total Full-Time Instructional Faculty with Library	700.00	252.00	121.00	115.00	1,188.00

Source: November 1 payroll file, IRR.

RESEARCHERS

Full-Time Researchers by College, Department and Rank

Fall 2011

<u>College/Department</u>	<u>Professor</u>	<u>Associate Professor</u>	<u>Assistant Professor</u>	<u>Senior Researcher</u>	<u>Researcher</u>	<u>Post-Doc Fellow</u>	<u>Total</u>
Arts & Sciences							
Anthropology	0.00	0.00	0.00	0.00	1.00	0.00	1.00
Archeological Survey	0.00	0.00	0.00	8.00	0.00	0.00	8.00
Biological Station	0.00	0.00	0.00	0.00	0.00	1.00	1.00
Biological Survey	0.00	0.00	0.00	0.00	0.00	1.00	1.00
Botany & Microbiology	1.00	0.00	1.00	0.00	5.00	25.00	32.00
Chemistry & Biochemistry	0.00	1.00	4.00	0.00	5.00	29.00	39.00
Physics & Astronomy	0.00	0.00	0.00	0.00	0.00	8.00	8.00
Psychology	0.00	0.00	0.00	0.00	1.00	2.00	3.00
Women's & Gender Studies	0.00	0.00	0.00	0.00	0.00	1.00	1.00
Zoology	0.00	0.00	0.00	0.00	2.00	3.00	5.00
Arts & Sciences Dean's Office	0.00	0.00	0.00	0.00	1.00	1.00	2.00
Total - Arts & Sciences	1.00	1.00	5.00	8.00	15.00	71.00	101.00
Atmospheric & Geographic Sciences							
Meteorology	1.00	0.00	0.00	3.00	61.00	18.00	83.00
Center for Spatial Analysis	0.00	0.00	0.00	0.00	2.00	7.00	9.00
Atmosphere Radar Research Ctr.	0.00	0.00	0.00	0.00	3.00	2.00	5.00
A&GS Dean's Office	0.00	0.00	0.00	0.00	1.00	0.00	1.00
Total - A&GS	1.00	0.00	0.00	3.00	67.00	27.00	98.00
Mewbourne Earth & Energy							
Geology & Geophysics	0.00	0.00	0.00	0.00	2.00	4.00	6.00
Oklahoma Geological Survey	0.00	0.00	0.00	9.00	0.00	0.00	9.00
Petroleum & Geological Engr.	0.00	0.00	0.00	0.00	5.00	2.00	7.00
Earth & Energy Dean's Office	0.00	0.00	0.00	0.00	1.00	0.00	1.00
Total - Earth & Energy	0.00	0.00	0.00	9.00	8.00	6.00	23.00
Jeannine Rainbolt Education							
Ctr. for Ed. & Comm. Renewal	0.00	1.00	0.00	0.00	4.00	0.00	5.00
Educational Psychology	0.00	0.00	0.00	0.00	1.00	0.00	1.00
Total - Education	0.00	1.00	0.00	0.00	5.00	0.00	6.00
Engineering							
Aerospace & Mechanical Engr.	0.00	0.00	0.00	0.00	0.00	2.00	2.00
Chemical, Biol. & Mat. Engr.	0.00	0.00	0.00	0.00	3.00	13.00	16.00
Civil Engr. & Environ. Science	0.00	0.00	1.00	0.00	0.50	7.00	8.50
Electrical & Computer Engr.	0.00	0.00	0.00	1.00	3.00	10.00	14.00
Industrial & Systems Engr.	0.00	0.00	0.00	0.00	1.00	0.00	1.00
Engineering Dean's Office	0.00	1.00	0.00	0.00	3.50	0.00	4.50
Total - Engineering	0.00	1.00	1.00	1.00	11.00	32.00	46.00
International Studies	0.00	0.00	0.00	0.00	0.00	1.00	1.00
University College	0.00	0.00	0.00	0.00	1.00	0.00	1.00
Athletic Department	0.00	0.00	0.00	0.00	0.00	1.00	1.00
Total Full-Time Researchers	2.00	3.00	6.00	21.00	107.00	138.00	277.00

Source: November 1 payroll file, IRR.

PART-TIME FACULTY

Part-Time Faculty FTE by College, Department and Rank

Fall 2011

College/Department	Tenured/TT/ Renewable	----- Not Tenure Eligible -----					Inst- ructor	Lec- turer	Total Instruct.	Researchers	Total
	Term	Retired Prof.	Prof.	Assoc. Prof.	Asst. Prof.						
Architecture											
Architecture						1.00	0.50	1.50		1.50	
Construction Science						0.25	1.00	1.25		1.25	
Interior Design					0.75		0.50	1.25		1.25	
Landscape Architecture								0.00		0.00	
Regional & City Planning						0.25		0.25		0.25	
Architecture Dean's Office		0.75					0.25	1.00		1.00	
Total - Architecture	0.00	0.75	0.00	0.00	0.75	1.50	2.25	5.25	0.00	5.25	
Arts & Sciences											
African & African American Studies								0.00		0.00	
Anthropology						0.50		0.50		0.50	
Archeological Survey								0.00		0.00	
Biological Station								0.00	0.92	0.92	
Botany & Microbiology							0.75	0.75	3.21	3.96	
Chemistry & Biochemistry		0.50						0.50	1.79	2.29	
Classics & Letters						0.80		0.80	0.50	1.30	
Communication								0.00		0.00	
Economics						0.25		0.25		0.25	
English						3.00	1.00	4.00		4.00	
Film & Media Studies							0.75	0.75		0.75	
Health & Exercise Science						1.47		1.47		1.47	
History							0.25	0.25		0.25	
History of Science								0.00		0.00	
Human Relations						0.75	0.25	1.00		1.00	
Interdisc. Persp. on the Environ.						1.00	0.75	1.75	0.25	2.00	
Library & Information Studies						1.13		1.13		1.13	
Mathematics			0.25			1.00	0.75	2.00		2.00	
Modern Lang., Lit., & Ling.		1.00				4.75		5.75		5.75	
Native American Studies						0.75		0.75		0.75	
Philosophy	0.78							0.78		0.78	
Physics & Astronomy								0.00	0.75	0.75	
Political Science						0.25		0.25		0.25	
Psychology		0.25				0.25		0.50	0.60	1.10	
Religious Studies		0.50						0.50		0.50	
Social Work		1.00					3.25	1.25		5.50	
Sociology								0.00		0.00	
Women's & Gender Studies						0.75	0.75	1.50		1.50	
Zoology	0.50					2.75		3.25	0.25	3.50	
Arts & Sciences Dean's Office		0.50				0.50	0.25	1.25		1.25	
Total - Arts & Sciences	1.28	3.75	0.25	0.00	0.00	23.15	6.75	35.18	8.27	43.45	
Atmospheric & Geographic Sciences											
Geography & Env. Sustainability						0.50	1.00	1.50		1.50	
Meteorology								0.00	6.59	6.59	
Center for Spatial Analysis								0.00	0.50	0.50	
Total - A&GS	0.00	0.00	0.00	0.00	0.00	0.50	1.00	1.50	7.09	8.59	
Michael F. Price Business											
Accounting	0.67					0.50		1.17		1.17	
Energy Management						0.75		0.75		0.75	
Finance						1.00		1.00		1.00	
Management & Entrepreneurship		0.25				2.25		2.50		2.50	
Management Information Systems						0.50		0.50		0.50	
Marketing & Supply Chain Mgt.						0.75		0.75		0.75	
Total - Business	0.67	0.25	0.00	0.00	0.00	5.75	0.00	6.67	0.00	6.67	

(Continued)

PART-TIME FACULTY

Part-Time Faculty FTE by College, Department and Rank

Fall 2011

(Continued)

College/Department	Tenured/TT/ Renewable	----- Not Tenure Eligible -----					Inst- ructor	Lec- turer	Total Instruct.	Researchers	Total
	Term	Retired Prof.	Prof.	Assoc. Prof.	Asst. Prof.						
Mewbourne Earth & Energy											
Geology & Geophysics							0.50	0.50	0.75	1.25	
Petroleum & Geological Engr.			0.25			0.25		0.50	0.40	0.90	
Geological Survey								0.00	0.76	0.76	
Total - Earth & Energy	0.00	0.00	0.25	0.00	0.00	0.25	0.50	1.00	1.91	2.91	
Jeannine Rainbolt Education											
Educ. Ldrshp. & Policy Studies						0.25	0.50	0.75		0.75	
Educational Psychology								0.00		0.00	
Instr. Ldrshp. & Acad. Curriculum						5.26	0.67	5.93		5.93	
Center for Education Renewal								0.00	2.50	2.50	
Total - Education	0.00	0.00	0.00	0.00	0.00	5.51	1.17	6.68	2.50	9.18	
Engineering											
Aerospace & Mechanical Engr.							0.50	0.50	1.30	1.80	
Chemical, Biol. & Mat. Engr.		0.25						0.40	3.05	3.70	
Civil Engr. & Environ. Science						1.00		1.00	0.50	1.50	
Computer Science								0.00		0.00	
Electrical & Computer Engr.		0.25						0.25	1.20	1.45	
Industrial & Systems Engr.							0.33	0.33	0.25	0.58	
Engineering Dean's Office							0.75	0.75	1.35	2.10	
Total - Engineering	0.00	0.50	0.00	0.00	0.00	2.08	0.90	3.48	7.65	11.13	
Weitzenhoffer Family Fine Arts											
Art & Art History		0.25				2.50	0.25	3.00		3.00	
Dance		0.50				1.25	0.25	2.00		2.00	
Drama						0.50	0.33	0.83		0.83	
Music		1.75			0.25	2.75		4.75		4.75	
Musical Theatre						0.25		0.25		0.25	
Total - Fine Arts	0.00	2.50	0.00	0.00	0.25	7.25	0.83	10.83	0.00	10.83	
McClendon Honors College	0.00	0.00	0.00	0.00	0.00	0.00	0.00	0.00	0.00	0.00	
International Studies	0.00	0.00	0.00	0.00	0.00	0.00	1.50	1.50	0.00	1.50	
Gaylord Journalism & Mass Communication	0.00	0.00	0.00	0.00	0.00	4.84	0.00	4.84	0.00	4.84	
Liberal Studies	0.00	0.00	0.00	0.00	0.00	0.00	0.00	0.00	0.00	0.00	
President's Office	0.00	0.00	0.00	0.00	0.00	0.00	0.00	0.00	0.00	0.00	
University Research Cabinet	0.80	0.00	0.00	0.00	0.00	0.00	0.00	0.80	0.00	0.80	
Writing Center	0.00	0.00	0.00	0.00	0.00	0.00	0.00	0.00	0.00	0.00	
All Colleges (Excluding Law)	2.75	7.75	0.50	0.00	1.00	50.83	14.90	77.73	27.42	105.15	
Law	0.00	1.25	0.45	0.00	0.00	0.00	3.25	4.95	0.00	4.95	
All Colleges (Including Law)	2.75	9.00	0.95	0.00	1.00	50.83	18.15	82.68	27.42	110.10	
University Library	0.00	0.50	0.00	0.00	0.00	0.00	0.00	0.50	0.00	0.50	

Source: November 1 payroll file, IRR.

GRADUATE ASSISTANTS

Graduate Assistants by Employing College, Race/Ethnicity and Gender

Fall 2011

College	White	Amer. Ind./ Alaska Nat.	Asian	Black/ Afr. Amer.	Hispanic	Nat. Hawaii./ Pac. Isl.	Two or More Races	Not Reported	Inter- national	Total
Architecture										
Male	4	0	1	0	1	0	2	0	1	9
Female	4	0	0	1	1	0	0	0	2	8
Total	8	0	1	1	2	0	2	0	3	17
Arts & Sciences										
Male	242	8	9	11	13	1	7	8	101	400
Female	192	15	8	10	16	0	5	8	84	338
Total	434	23	17	21	29	1	12	16	185	738
Atmospheric & Geographic Sciences										
Male	56	0	3	0	0	0	0	4	27	90
Female	26	1	0	0	0	0	0	1	14	42
Total	82	1	3	0	0	0	0	5	41	132
Michael F. Price Business										
Male	34	0	1	0	0	0	0	0	19	54
Female	16	0	1	2	0	0	0	0	5	24
Total	50	0	2	2	0	0	0	0	24	78
Mewbourne Earth & Energy										
Male	28	0	0	3	3	1	0	0	79	114
Female	8	0	0	0	0	0	0	0	18	26
Total	36	0	0	3	3	1	0	0	97	140
Jeannine Rainbolt Education										
Male	19	2	0	0	1	0	0	0	4	26
Female	35	5	1	3	2	1	0	1	5	53
Total	54	7	1	3	3	1	0	1	9	79
Engineering										
Male	66	2	5	4	4	0	1	2	137	221
Female	12	0	2	1	2	0	1	1	50	69
Total	78	2	7	5	6	0	2	3	187	290
Weitzenhoffer Family Fine Arts										
Male	41	0	1	0	2	0	1	0	6	51
Female	42	4	2	1	1	0	1	2	15	68
Total	83	4	3	1	3	0	2	2	21	119
Graduate College										
Male	1	0	0	0	0	0	0	0	2	3
Female	5	0	0	1	0	0	0	0	2	8
Total	6	0	0	1	0	0	0	0	4	11
McClendon Honors College										
Male	3	0	0	0	0	0	0	0	0	3
Female	0	0	0	0	0	0	0	0	0	0
Total	3	0	0	0	0	0	0	0	0	3
International Studies										
Male	4	0	0	0	0	0	0	0	2	6
Female	4	0	0	0	0	0	1	0	1	6
Total	8	0	0	0	0	0	1	0	3	12
Gaylord Journalism & Mass Communication										
Male	11	0	0	1	1	0	0	0	2	15
Female	7	1	0	1	0	0	0	1	4	14
Total	18	1	0	2	1	0	0	1	6	29

(Continued)

GRADUATE ASSISTANTS

Graduate Assistants by Employing College, Race/Ethnicity and Gender

Fall 2011

(Continued) College	White	Amer. Ind./ Alaska Nat.	Asian	Black/ Afr. Amer.	Hispanic	Nat. Hawaii./ Pac. Isl.	Two or More Races	Not Reported	Inter- national	Total
University College										
Male	1	0	0	0	0	0	0	0	1	2
Female	1	0	0	1	0	0	0	1	0	3
Total	2	0	0	1	0	0	0	1	1	5
Center for English as a Second Language										
Male	0	0	0	0	0	0	0	0	0	0
Female	0	0	1	0	0	0	0	0	3	4
Total	0	0	1	0	0	0	0	0	3	4
Financial Aid										
Male	0	0	0	0	0	0	0	0	0	0
Female	0	0	0	1	0	0	0	0	0	1
Total	0	0	0	1	0	0	0	0	0	1
Information Technology										
Male	1	0	0	0	0	0	0	0	3	4
Female	0	0	0	0	0	0	0	0	0	0
Total	1	0	0	0	0	0	0	0	3	4
President										
Male	31	2	1	3	2	0	0	2	2	43
Female	29	0	0	3	0	0	1	1	1	35
Total	60	2	1	6	2	0	1	3	3	78
Provost Direct										
Male	6	0	0	0	0	0	0	0	0	6
Female	14	1	0	1	0	0	0	0	1	17
Total	20	1	0	1	0	0	0	0	1	23
Research Administration										
Male	1	0	1	0	0	0	0	0	0	2
Female	0	1	0	0	0	0	0	0	0	1
Total	1	1	1	0	0	0	0	0	0	3
Student Affairs										
Male	7	0	1	2	0	0	0	0	1	11
Female	9	1	0	4	1	0	0	0	1	16
Total	16	1	1	6	1	0	0	0	2	27
University Development										
Male	1	0	0	0	0	0	0	0	0	1
Female	1	0	0	0	0	0	0	0	0	1
Total	2	0	0	0	0	0	0	0	0	2
University Library										
Male	2	0	0	0	0	0	0	0	3	5
Female	7	0	0	0	1	0	0	1	0	9
Total	9	0	0	0	1	0	0	1	3	14
Writing Center										
Male	1	0	0	0	0	0	0	0	0	1
Female	1	1	0	0	0	0	0	0	0	2
Total	2	1	0	0	0	0	0	0	0	3
University Total										
Male	560	14	23	24	27	2	11	16	390	1,067
Female	413	30	15	30	24	1	9	17	206	745
Total	973	44	38	54	51	3	20	33	596	1,812

Source: November 1 payroll file, IRR.

GRADUATE ASSISTANTS

Graduate Students With Assistantships by Student's Major College

Fall 2011

<u>College</u>	<u>Graduate Enrollment</u>	<u>GTA</u> s	<u>GRA</u> s	<u>Total GA</u> s	Percent of GAs with Assistantships
Architecture	93	8	7	15	16.1 %
Arts & Sciences	1,786	516	274	790	44.2
Atmospheric & Geographic Sciences	136	32	73	105	77.2
Michael F. Price Business	323	17	62	79	24.5
Mewbourne Earth & Energy	203	45	88	133	65.5
Jeannine Rainbolt Education	815	33	141	174	21.3
Engineering	587	70	266	336	57.2
Weitzenhoffer Family Fine Arts	218	91	28	119	54.6
International Studies	17	8	3	11	64.7
Gaylord Journalism & Mass Communication	69	18	11	29	42.0
Other	161	7	28	35	21.7
University Total	4,387	840	972	1,812	41.3 %

- Notes: 1) Graduate assistants are counted in the student's major department; however the assistantship may be in another academic department or paid from a non-academic account.
 2) Other enrollment includes 7 Law, 2 Liberal Studies, 36 Graduate College and 116 non-degree students.
 3) Graduate enrollment includes Norman On-Campus and Tulsa.

Percent of Graduate Students Receiving Graduate Assistantships

Fall 2007- 2011

<u>College</u>	<u>2007</u>	<u>2008</u>	<u>2009</u>	<u>2010</u>	<u>2011</u>
Architecture	27.5 %	20.6 %	21.3 %	18.8 %	16.1 %
Arts & Sciences	42.1	45.1	43.3	43.9	44.2
Atmospheric & Geographic Sciences	70.0	78.6	82.7	81.0	77.2
Michael F. Price Business	23.3	22.5	23.0	24.2	24.5
Mewbourne Earth & Energy	72.9	67.7	62.3	60.7	65.5
Jeannine Rainbolt Education	18.3	19.3	19.5	22.2	21.3
Engineering	61.3	63.0	61.6	60.9	57.2
Weitzenhoffer Family Fine Arts	56.0	58.5	59.2	57.6	54.6
International Studies	33.3	12.1	23.8	52.6	64.7
Gaylord Journalism & Mass Communication	44.3	45.8	50.0	45.7	42.0
University Total	40.2 %	42.0 %	41.7 %	42.2 %	41.3 %
Total Graduate Assistants	1,671	1,800	1,876	1,887	1,812
Total Graduate Students	4,161	4,284	4,503	4,473	4,387

Source: November 1 payroll files, various years, IRR.

FULL-TIME STAFF

Full-Time Staff by Race/Ethnicity and Gender

Fall 2011

	----- By Race/Ethnicity -----									-- By Gender --		Total
	White	Amer. Ind./ Alaska Native	Asian	Black/ African Amer.	Hispanic	Native Hawaiian/ Pac. Isl.	Two or More Races	Not Reported	Inter- national	Male	Female	
Monthly Staff												
Executive/ Administrative/ Managerial	203	11	6	7	6	0	4	1	0	107	131	238
Support/Service Professionals	1,345	86	40	90	52	0	31	27	40	712	999	1,711
Clerical & Secretarial	0	0	0	0	0	0	0	0	0	0	0	0
Technical & Paraprofessional	0	0	0	0	0	0	0	0	0	0	0	0
Temporary	0	1	0	0	0	0	0	0	0	1	0	1
Retired	2	0	0	0	0	0	0	0	0	2	0	2
Total Monthly Staff	1,550	98	46	97	58	0	35	28	40	822	1,130	1,952
Hourly Staff												
Support/Service Professionals	1	0	0	0	1	0	0	0	0	2	0	2
Clerical & Secretarial	606	67	3	66	20	0	9	9	1	109	672	781
Technical & Paraprofessional	180	9	2	6	5	1	4	5	0	145	67	212
Skilled Crafts	204	22	0	2	2	0	5	2	0	232	5	237
Service/ Maintenance	356	41	18	41	36	1	5	3	1	296	206	502
Postal	129	8	6	7	5	0	2	2	0	137	22	159
Temporary	99	9	2	8	10	0	1	1	0	58	72	130
Retired	2	0	0	0	0	0	0	0	0	1	1	2
Total Hourly Staff	1,577	156	31	130	79	2	26	22	2	980	1,045	2,025
Total Full-Time Staff	3,127	254	77	227	137	2	61	50	42	1,802	2,175	3,977

Source: November 1 payroll file, IRR.

PART-TIME STAFF

Part-Time Staff by Race/Ethnicity and Gender

Fall 2011

	----- By Race/Ethnicity -----								-- By Gender --			
	<u>White</u>	<u>Amer. Ind./ Alaska Native</u>	<u>Asian</u>	<u>Black/ African Amer.</u>	<u>Hispanic</u>	<u>Native Hawaiian/ Pac. Isl.</u>	<u>Two or More Races</u>	<u>Not Reported</u>	<u>Inter- national</u>	<u>Male</u>	<u>Female</u>	<u>Total</u>
Part-Time (0.50 to 0.99)												
Monthly/Unclassified	33	3	2	1	0	0	1	0	2	10	32	42
Hourly/Classified	79	4	2	4	6	1	3	3	1	29	74	103
Hourly Students	989	70	83	148	65	5	30	11	99	762	738	1,500
Monthly Students	90	1	7	23	8	0	1	3	0	73	60	133
Retirees	9	1	0	0	0	0	0	0	0	5	5	10
Postal	8	0	1	1	0	0	0	0	0	9	1	10
Temporary	149	11	2	9	4	0	5	0	6	92	94	186
Total (0.50 to 0.99)	1,357	90	97	186	83	6	40	17	108	980	1,004	1,984
Part-Time (less than 0.50)												
Monthly/Unclassified	2	0	0	0	0	0	0	0	0	1	1	2
Hourly/Classified	47	3	1	0	1	0	1	3	1	30	27	57
Hourly Students	1,153	69	62	183	75	2	40	39	68	770	921	1,691
Monthly Students	79	3	9	5	5	0	3	2	1	52	55	107
Retirees	10	0	0	0	0	0	1	1	0	7	5	12
Temporary	293	24	8	11	6	3	1	25	1	214	158	372
Total (less than 0.50)	1,584	99	80	199	87	5	46	70	71	1,074	1,167	2,241
PEAK Employees	102	18	2	8	7	0	2	9	0	39	109	148
Total Part-Time Staff	3,043	207	179	393	177	11	88	96	179	2,093	2,280	4,373

Note: Does not reflect all students employed throughout the academic year, only those on the November 1 payroll.

Source: November 1 payroll file, IRR.

FACULTY AND STAFF

Budgeted Full-Time Equivalent Faculty and Staff

Percentage Increases in Salaries for Continuing Faculty and Staff

FY 2002 - 2012

Budgeted Full-Time Equivalent Faculty and Staff

<u>Fiscal Year</u>	<u>Faculty</u>	<u>Other Unclassified Professional</u>	<u>Classified Staff</u>	<u>Total</u>
2002	1,008.30	1,238.60	1,587.85	3,834.75
2003	1,022.58	1,265.79	1,635.07	3,923.44
2004	1,014.28	1,264.65	1,640.71	3,919.64
2005	1,027.77	1,294.68	1,612.90	3,935.35
2006	1,044.29	1,338.82	1,664.70	4,047.81
2007	1,088.27	1,424.99	1,742.17	4,255.43
2008	1,129.17	1,516.64 *	1,785.63	4,431.44 *
2009	1,181.10	1,595.45	1,807.81	4,584.36
2010	1,189.02	1,611.83	1,791.59	4,592.44
2011	1,177.53	1,628.35	1,815.15	4,621.03
2012	1,173.63	1,650.66	1,786.41	4,610.70

Percentage Increases in Salaries for Continuing Faculty and Staff

2002	4.50%	4.30%	4.10%	4.30%
2003	0.00%	0.00%	0.00%	0.00%
2004	0.00%	0.00%	0.00%	0.00%
2005	6.30%	6.20%	6.20%	6.20%
2006	5.30%	5.10%	4.70%	5.20%
2007	7.90%	5.20%	5.10%	6.90%
2008	3.20%	3.80%	3.80%	3.60%
2009	2.20%	2.60%	2.50%	2.40%
2010	0.00%	0.00%	0.00%	0.00%
2011	0.00%	0.00%	0.00%	0.00%
2012	3.30%	3.60%	4.20%	3.60%

* Revised from previous publication

Notes: 1) The FTE reported under the "Faculty" category includes instructional faculty, research faculty, University Library faculty, Geological Survey faculty, Archaeological Survey faculty, deans, and associate/assistant deans.

2) Budgeted FTE includes positions funded in auxiliary enterprises and service units; excludes pool positions, temporary positions, and positions funded by grants and contracts.

Source: Budget Office.

FACULTY SALARIES

Average Instructional Faculty Salary by Rank

FY 2003 - 2012

All Ranked Instructional Faculty

	<u>2003</u>	<u>2004</u>	<u>2005</u>	<u>2006</u>	<u>2007</u>	<u>2008</u>	<u>2009</u>	<u>2010</u>	<u>2011</u>	<u>2012</u>
Current Dollars	\$66,098	\$67,018	\$70,840	\$75,366	\$82,000	\$82,437	\$85,138	\$85,928	\$86,474	\$88,664
Constant Dollars	\$72,930	\$73,052	\$76,310	\$80,260	\$86,362	\$85,890	\$87,787	\$87,683	\$87,339	\$88,664

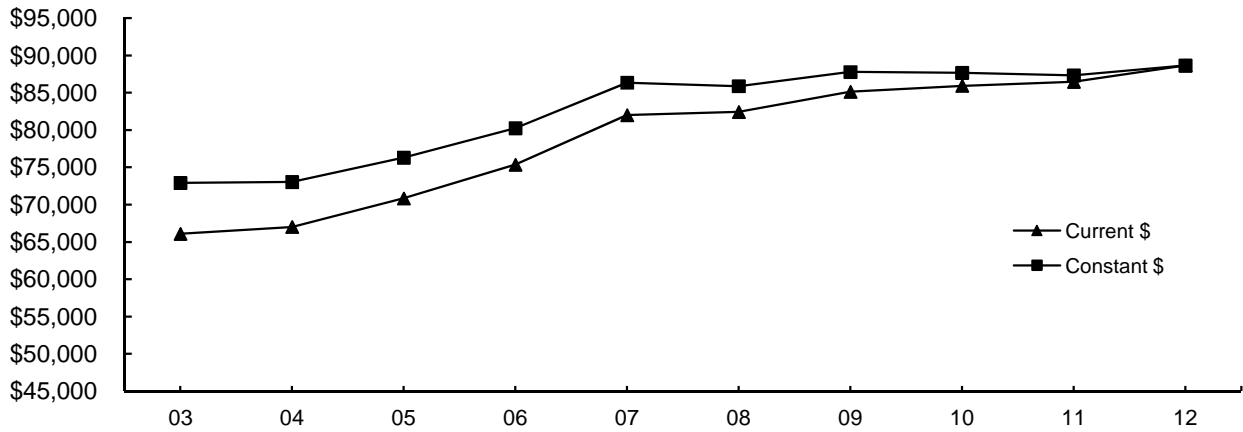

Professor

	<u>2003</u>	<u>2004</u>	<u>2005</u>	<u>2006</u>	<u>2007</u>	<u>2008</u>	<u>2009</u>	<u>2010</u>	<u>2011</u>	<u>2012</u>
Current Dollars	\$85,324	\$85,920	\$90,201	\$95,650	\$105,394	\$108,194	\$110,946	\$111,292	\$111,566	\$114,712
Constant Dollars	\$94,143	\$93,656	\$97,165	\$101,862	\$111,000	\$112,726	\$114,398	\$113,564	\$112,682	\$114,712

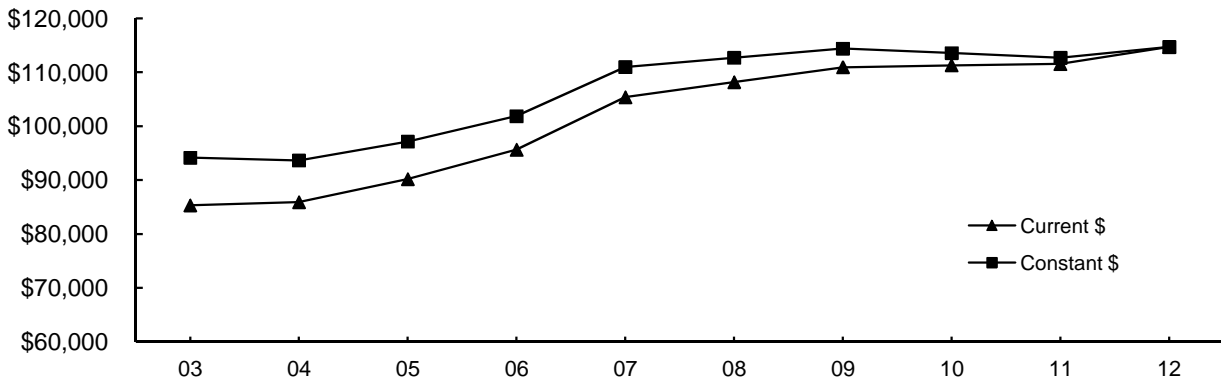

(Continued)

FACULTY SALARIES

Average Instructional Faculty Salary by Rank

FY 2003 - 2012

(Continued)

Associate Professor

	<u>2003</u>	<u>2004</u>	<u>2005</u>	<u>2006</u>	<u>2007</u>	<u>2008</u>	<u>2009</u>	<u>2010</u>	<u>2011</u>	<u>2012</u>
Current Dollars	\$57,994	\$57,644	\$62,303	\$66,192	\$73,417	\$74,029	\$75,209	\$75,277	\$74,671	\$76,852
Constant Dollars	\$63,988	\$62,834	\$67,113	\$70,491	\$77,322	\$77,130	\$77,549	\$76,814	\$75,418	\$76,852

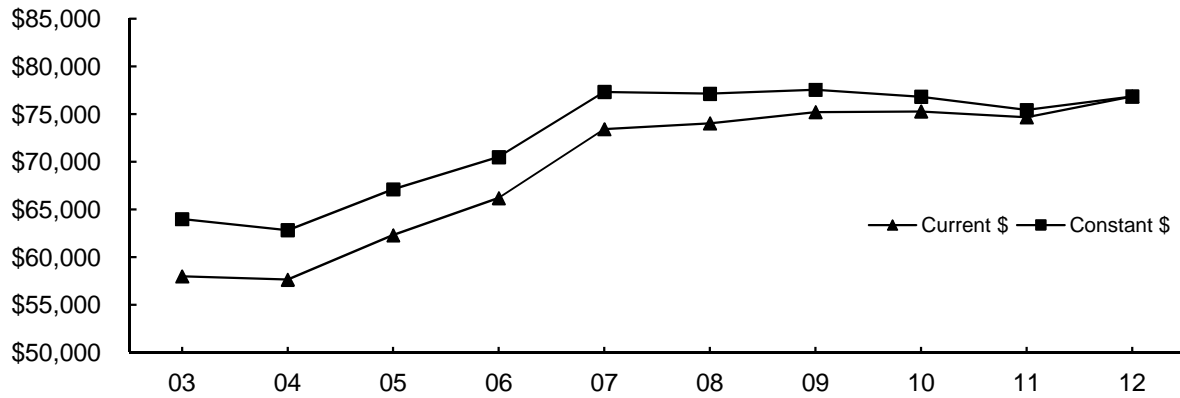

Assistant Professor

	<u>2003</u>	<u>2004</u>	<u>2005</u>	<u>2006</u>	<u>2007</u>	<u>2008</u>	<u>2009</u>	<u>2010</u>	<u>2011</u>	<u>2012</u>
Current Dollars	\$48,525	\$48,986	\$51,710	\$54,311	\$58,693	\$58,855	\$61,544	\$62,275	\$62,656	\$65,092
Constant Dollars	\$53,541	\$53,397	\$55,703	\$57,838	\$61,815	\$61,320	\$63,459	\$63,547	\$63,283	\$65,092

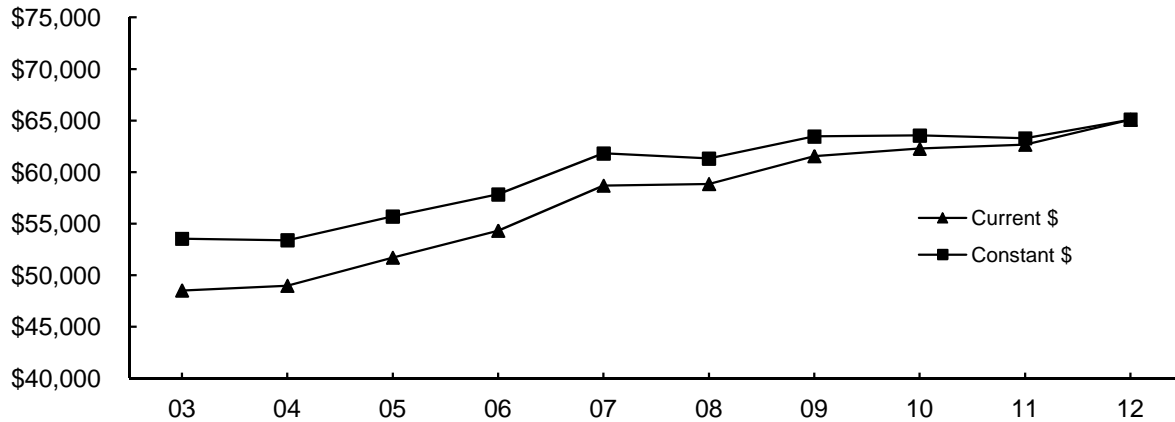

- Notes: 1) Faculty salaries used in this study are full-time ranked instructional faculty (including associate deans) for Norman Campus and Law Center
 2) Twelve-month salaries are converted to nine-month equivalent using the factor 0.8182.
 3) Current dollars are converted to July 2011 constant dollars based on the Consumer Price Index.

Source: November 1 payroll file, various years, IRR.

GRADUATE ASSISTANTS

Graduate Assistant Stipends by Employing College and Department

Fall 2011

<u>College/Department</u>	----- G T A -----		----- G R A -----	
	50% FTE <u>Stipend</u>	<u>FTE</u>	50% FTE <u>Stipend</u>	<u>FTE</u>
Architecture				
Architecture	\$9,873	1.25	-	-
Construction Science	14,025	1.38	-	-
Interior Design	9,864	0.50	-	-
Landscape Architecture	-	-	\$9,887	1.50
Regional & City Planning	9,873	0.25	-	-
Architecture Dean's Office	9,873	0.75	9,873	1.00
Total - Architecture	\$11,004	4.13	\$9,882	2.50
Arts & Sciences				
Anthropology	\$13,826	6.50	\$14,930	2.50
Archeological Survey	-	-	15,994	3.99
Biological Station	-	-	16,341	1.10
Biological Survey	-	-	18,199	4.15
Botany & Microbiology	15,106	12.00	14,248	22.50
Chemistry & Biochemistry	16,776	28.50	15,794	9.30
Communication	15,300	12.75	9,873	0.50
Economics	13,418	11.00	13,390	0.50
English	12,794	25.50	14,327	1.50
Film & Media Studies	11,453	1.00	-	-
Health & Exercise Science	13,224	17.50	-	-
History	13,976	10.50	12,595	2.00
History of Science	15,337	3.50	14,321	1.50
Human Relations	11,124	1.75	11,021	6.00
Library & Information Studies	9,873	2.75	9,873	1.00
Mathematics	15,139	28.75	-	-
Modern Languages, Lit., & Ling.	18,930	19.25	9,777	0.50
Native American Studies	13,124	2.50	-	-
Philosophy	14,417	8.00	18,179	1.49
Physics & Astronomy	14,959	15.00	16,598	15.50
Political Science	11,845	6.75	13,727	3.74
Psychology	14,758	21.00	13,517	3.00
Religious Studies	11,588	0.50	-	-
Social Work	-	-	9,868	8.00
Sociology	14,706	11.00	-	-
Women's & Gender Studies	10,793	1.50	-	-
Zoology	15,069	15.25	16,358	5.50
A&S - Tulsa	-	-	9,713	1.50
A&S Dean's Office	14,344	2.20	13,002	12.49
Total - Arts & Sciences	\$14,750	264.95	\$14,306	108.26
Atmospheric & Geographic Sciences				
Geography & Environ. Sustainability	\$14,884	6.50	\$15,404	2.00
Meteorology	17,443	9.50	17,892	29.50
A&GS - Other				
A&GS Dean	-	-	16,995	0.50
Atmosphere Radar Research Ctr.	-	-	18,016	13.50
Center for Spatial Analysis	15,000	0.25	15,958	4.50
Total - A&GS	\$16,393	16.25	\$17,643	50.00

(Continued)

GRADUATE ASSISTANTS

Graduate Assistant Stipends by Employing College and Department

Fall 2011

(Continued)	----- G T A -----		----- G R A -----	
<u>College/Department</u>	50% FTE <u>Stipend</u>	<u>FTE</u>	50% FTE <u>Stipend</u>	<u>FTE</u>
Michael F. Price Business				
Accounting	\$12,155	1.75	\$13,247	2.50
Finance	11,250	0.50	12,095	8.00
Management & Entrepreneurship	19,260	1.50	13,484	3.00
Management Information Systems	13,705	2.99	10,513	3.25
Marketing & Supply Chain Mgt.	18,581	1.00	12,012	4.10
Business Other				
Business Dean's Office	12,000	0.25	12,841	2.38
Ctr. for Economic & Mgt. Res.	-	-	10,468	3.49
Student Support Center	-	-	9,882	0.25
Total - Business	\$14,864	7.99	\$11,923	26.97
Mewbourne Earth & Energy				
Geology & Geophysics	\$18,856	13.00	\$19,353	17.50
Petroleum & Geological Engineering	12,515	9.50	13,089	21.50
E&E - Other				
E&E Dean's Office	-	-	13,729	3.50
Oklahoma Geological Survey	-	-	10,869	5.00
Total - Earth & Energy	\$16,236	22.50	\$15,210	47.50
Jeannine Rainbolt Education				
Educ. Leadership & Policy Studies	\$10,098	1.00	\$9,973	2.75
Educational Psychology	11,746	4.33	12,713	6.00
Instr. Leadership & Acad. Curriculum	10,161	5.10	12,431	1.00
Education - Other				
Center for Educ. & Comm. Renewal	-	-	18,953	15.75
Education Dean's Office	10,197	0.25	10,626	6.24
Total - Education	\$10,866	10.68	\$14,316	31.74
Engineering				
Aerospace & Mechanical Engr.	\$11,937	10.75	\$12,126	11.00
Chemical, Biological & Mat. Engr.	-	-	16,550	30.75
Civil Engr. & Environmental Science	13,854	2.88	13,990	15.00
Computer Science	16,144	7.25	15,735	8.75
Electrical & Computer Engineering	12,145	9.00	14,128	31.65
Industrial & Systems Engineering	11,335	2.00	13,746	8.25
Engineering Other - Dean's Office	15,498	1.26	12,683	3.00
Total - Engineering	\$13,091	33.14	\$14,647	108.40
Weitzenhoffer Family Fine Arts				
Art & Art History	\$9,802	7.00	\$9,815	2.00
Dance	12,873	1.75	14,000	1.00
Drama	9,873	2.75	-	-
Music	10,343	33.25	10,999	10.75
Total - Fine Arts	\$10,340	44.75	\$11,044	13.75
Graduate College	\$9,873	0.25	\$10,165	5.25
McClendon Honors College	\$19,000	1.50	\$20,834	0.50

(Continued)

FACULTY AND STAFF

The University of Oklahoma - Norman Campus

GRADUATE ASSISTANTS

Graduate Assistant Stipends by Employing College and Department

Fall 2011

(Continued) <u>College/Department</u>	----- G T A -----		----- G R A -----	
	50% FTE <u>Stipend</u>	<u>FTE</u>	50% FTE <u>Stipend</u>	<u>FTE</u>
International Studies				
International & Area Studies	\$13,905	2.50	\$13,905	0.50
International Programs Center	13,770	1.50	12,885	1.50
Total - International Studies	\$13,854	4.00	\$13,140	2.00
Gaylord Journalism & Mass Communication	\$15,558	8.75	\$13,073	5.50
University College	\$10,800	0.50	\$14,105	2.00
Center for English as a Second Language	\$9,997	2.00	-	-
Financial Aid Office	-	-	\$9,976	0.50
Information Technology	-	-	\$9,870	2.00
President's Office	\$9,927	0.50	\$11,285	42.00
Provost Direct				
Carl Albert Center	-	-	\$11,324	2.00
Oklahoma Museum of Natural History	-	-	9,791	3.50
OU-Tulsa	-	-	15,025	5.50
President, Tulsa Campus	-	-	9,864	0.50
Total - Provost Direct	-	-	\$12,564	11.50
Research Administration	-	-	\$18,503	1.49
Student Affairs	-	-	\$10,409	14.00
University Development	-	-	\$11,502	1.00
University Library	-	-	\$9,873	7.10
Writing Center	\$10,030	0.74	\$10,845	2.00
Norman Campus Total	\$14,089	422.63	\$13,989	485.96

Note: Average graduate assistant stipends are half-time, nine-month based.

Source: November 1 payroll file, IRR.

BUDGET

STATE FUND ALLOCATIONS

University of Oklahoma Allocations Compared to
Statewide Total - Total System

FY 1992 - 2012

Fiscal Year	Total Allocation	OU Allocation	Percentage of Total Allocation
1992	562,187,117	149,896,363	26.7 %
1993	575,181,032	153,830,880	26.7
1994	556,375,227	148,482,971	26.7
1995	557,740,270	148,629,015	26.6
1996	564,806,579	149,560,796	26.5
1997	636,206,579	163,196,105	25.7
1998	693,299,391	176,908,231	25.5
1999	757,862,120	191,080,315	25.2
2000	771,030,681	193,986,361	25.2
2001	816,172,000	206,437,736	25.3
2002	860,475,547	218,733,952	25.4
2003	801,772,775 *	202,148,083 **	25.2
2004	767,880,403	192,920,608	25.1
2005	802,136,296	198,389,634	24.7
2006	889,433,880	214,786,671	24.1
2007	1,019,433,880	243,944,511	23.9
2008	1,099,070,669	250,814,478	22.8
2009	1,093,886,280	258,388,655	23.6
2010	1,055,948,532 +	248,179,806 ++	23.5
2011	1,060,461,016 +++	235,325,403 ++++	22.2
2012	1,008,460,277	239,302,013	23.7

Notes: *Reduced by \$49,482,835 (5.81%) from \$851,255,610 in the original allocation
 **Reduced by \$12,863,349 (5.98%) from \$215,011,432 in the original allocation
 +Does not include \$68,792,478 provided to higher education from the FY2010 Federal Stimulus ARRA Funds
 ++Does not include \$19,604,204 provided to higher education from the FY2010 Federal Stimulus ARRA Funds
 +++Does not include \$59,786,231 provided to higher education from the FY2011 Federal Stimulus ARRA Funds
 ++++Does not include \$16,464,235 provided to higher education from the FY2011 Federal Stimulus ARRA Funds

Sources: 1) "Operating Budget Needs of The Oklahoma State System of Higher Education, Summary of Educational and General Current Operating Budget Allocations," Oklahoma State Regents for Higher Education, FY 1992.
 2) Budget Office, FY 1993-2012.

OPERATING BUDGET

Total Operating Budget

FY 1997 - 2012

----- E & G Budget -----				
Fiscal <u>Year</u>	<u>Norman Campus</u>	<u>Law Center</u>	<u>Total E & G</u>	
1997	\$167,357,460	\$7,135,853	\$174,493,313	
1998	186,138,649	7,732,845	193,871,494	
1999	203,561,655	7,975,804	211,537,459	
2000	211,935,985	8,659,651	220,595,636	
2001	229,374,482	9,076,385	238,450,867	
2002	241,791,834	9,587,978	251,379,812	
2003	253,247,735	10,277,783	263,525,518	
2004	267,872,437	10,223,262	278,095,699	
2005	290,635,809	11,120,528	301,756,337	
2006	315,225,078	11,850,000	327,075,078	
2007	345,026,305	13,177,723	358,204,028	
2008	369,975,628	13,714,677	383,690,305	
2009	398,364,405	15,143,441	413,507,846	
2010	408,357,157	16,107,333	424,464,490	
2011	414,304,599	16,535,219	430,839,818	
2012	435,172,681	16,650,113	451,822,794	

Fiscal <u>Year</u>	<u>Contract Research & Services</u>	<u>Auxiliary Enterprise</u>	<u>Total Operating Budget</u>	<u>Internal Service Units</u>
1997	\$54,699,745	\$82,111,191	\$311,304,249	\$77,219,538
1998	57,904,931	87,319,816	339,096,241	78,634,996
1999	71,023,561	95,429,518	377,990,538	79,454,208
2000	77,671,211	98,936,196	397,203,043	90,311,106
2001	90,970,418	104,799,488	434,220,773	91,633,653
2002	96,247,066	112,409,178	460,036,056	88,569,541
2003	106,675,183	135,618,302	505,819,003	84,591,890
2004	115,014,557	144,953,225	538,063,481	86,835,105
2005	113,436,447	155,692,693	570,885,477	92,987,116
2006	122,890,974	184,165,091	634,131,143	105,039,513
2007	134,187,577	192,711,371	680,502,190	113,614,872
2008	131,965,909	197,395,335	713,020,438	119,310,743
2009	152,999,386	205,513,728	772,020,960	123,951,389
2010	133,561,074	213,633,115	771,658,679	132,401,381
2011	140,596,173	202,741,524	774,177,515	144,804,186
2012	140,129,451	217,944,256	809,896,501	155,401,545

Note: Total Operating Budget does not include Internal Service Units. The revenue sources for these units are generated primarily from internal recharges.

Source: *Operating Budget*, University of Oklahoma, various years, Budget Office.

EDUCATIONAL AND GENERAL BUDGET

Educational and General Budget - All Sources of Funds
(Excludes Law Center)

FY 1997 - 2012

Fiscal Year	Total E & G Budget	----- Adjusted for Inflation -----		
		Total E & G Budget	Annual % Change	Cumulative % Change
1997	\$167,357,460	\$239,851,368		
1998	186,138,649	260,770,253	8.7 %	8.7 %
1999	203,561,655	280,687,941	7.6	17.0
2000	211,935,985	285,944,396	1.9	19.2
2001	229,374,482	299,296,369	4.7	24.8
2002	241,791,834	306,905,635	2.5	28.0
2003	253,247,735	316,384,424	3.1	31.9
2004	267,872,437	327,131,165	3.4	36.4
2005	290,635,809	345,599,074	5.6	44.1
2006	315,225,078	362,513,071	4.9	51.1
2007	345,026,305	384,481,475	6.1	60.3
2008	369,975,628	401,054,333	4.3	67.2
2009	398,364,405	416,019,100	3.7	73.4
2010	408,357,157	428,167,379	2.9	78.5
2011	414,304,599	427,562,346	-0.1	78.3
2012	435,172,681	435,172,681	1.8	81.4

Source: *Operating Budget*, University of Oklahoma, various years, Budget Office.

STATE APPROPRIATIONS

Educational and General Budget State Appropriations
(Excluding Law Center)

FY 1997 - 2012

Fiscal Year	State Appropriations	----- Adjusted for Inflation -----		
		State Appropriations	Annual % Change	Cumulative % Change
1997	\$96,518,747	\$138,327,586		
1998	104,295,491	146,112,383	5.6 %	5.6 %
1999	113,362,998	156,314,442	7.0	13.0
2000	114,723,311	154,784,889	-1.0	11.9
2001	121,216,142	158,167,338	2.2	14.3
2002	125,427,046	159,204,166	0.7	15.1
2003	125,712,994	157,054,251	-1.4	13.5
2004	112,810,590	137,766,543	-12.3	-0.4
2005	115,806,348	137,706,936	0.0	-0.4
2006	125,591,738	144,432,184	4.9	4.4
2007	136,330,363	151,920,298	5.2	9.8
2008 *	142,862,073	154,862,778	1.9	12.0
2009	144,231,400	150,623,440	-2.7	8.9
2010	138,568,505	145,290,740	-3.5	5.0
2011	132,901,558	137,154,408	-5.6	-0.8
2012	134,096,338	134,096,338	-2.2	-3.1

State Appropriations

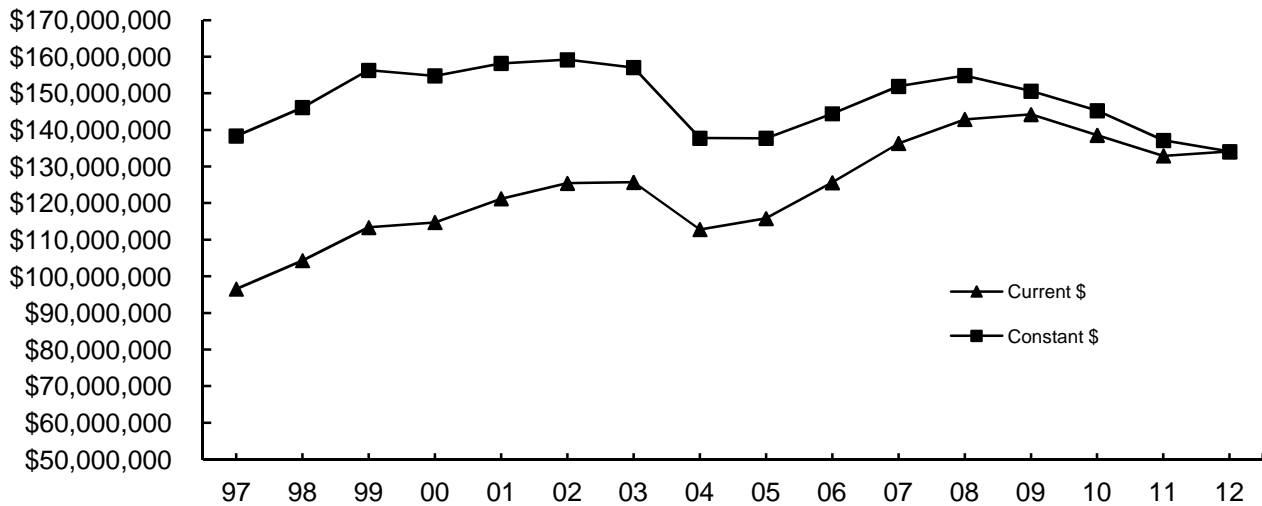

*Revised from number originally published.

Source: *Operating Budget*, University of Oklahoma, various years, Budget Office.

STATE APPROPRIATIONS PER STUDENT

Educational and General Budget State Appropriations
(Excluding Law Center)

FY 1997 - 2012

Fiscal Year	State Appropriations Per FTE Student	----- Adjusted for Inflation -----		
		State Appropriations Per FTE Student	Annual % Change	Cumulative % Change
1997	\$6,227	\$8,924		
1998	6,692	9,375	5.1 %	5.1 %
1999	7,002	9,655	3.0	8.2
2000	6,870	9,270	-4.0	3.9
2001	7,130	9,304	0.4	4.3
2002	7,270	9,228	-0.8	3.4
2003	6,853	8,562	-7.2	-4.1
2004	5,740	7,009	-18.1	-21.5
2005	5,730	6,814	-2.8	-23.6
2006	6,166	7,091	4.1	-20.5
2007	6,821	7,601	7.2	-14.8
2008	7,406	8,028	5.6	-10.0
2009	7,444	7,774	-3.2	-12.9
2010	7,182	7,530	-3.1	-15.6
2011	6,855	7,074	-6.1	-20.7
2012	6,823	6,823	-3.6	-23.5

State Appropriations per FTE Student

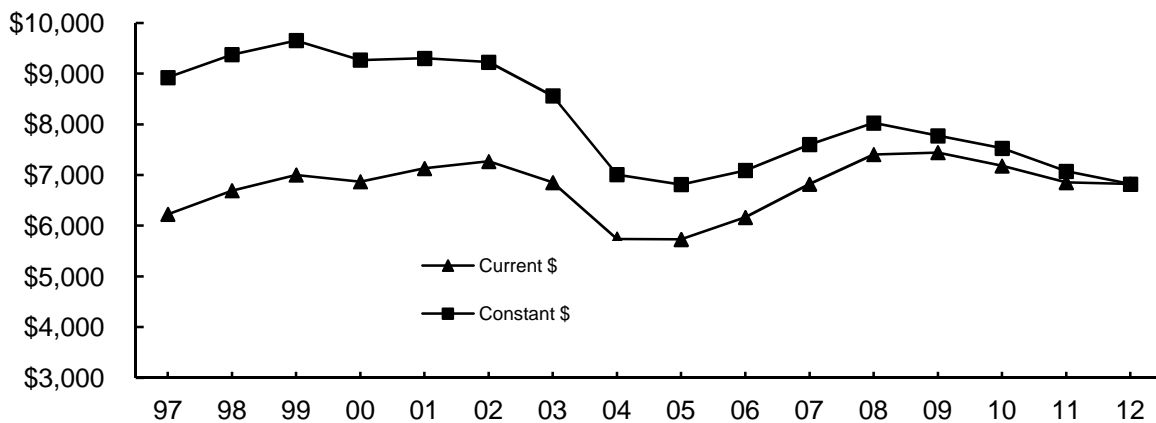

*Revised from number originally published.

Sources: 1) *Operating Budget*, University of Oklahoma, various years, Budget Office.
2) Official Reporting Date enrollment file, fall semesters, IRR.

STATE APPROPRIATIONS - LAW CENTER

Educational and General Budget State Appropriations
Law Center

FY 1997 - 2012

Fiscal Year	State Appropriations	----- Adjusted for Inflation -----		
		State Appropriations	Annual % Change	Cumulative % Change
1997	\$4,138,109	\$5,930,606		
1998	4,653,154	6,518,819	9.9 %	9.9 %
1999	4,948,102	6,822,859	4.7	15.0
2000	5,012,174	6,762,434	-0.9	14.0
2001	5,261,352	6,865,208	1.5	15.8
2002	5,424,850	6,885,746	0.3	16.1
2003	5,512,727	6,887,094	0.0	16.1
2004	4,961,829	6,059,485	-12.0	2.2
2005	5,078,528	6,038,948	-0.3	1.8
2006	5,486,796	6,309,889	4.5	6.4
2007	5,486,796	6,114,234	-3.1	3.1
2008	6,266,177	6,792,549	11.1	14.5
2009	6,362,641	6,644,620	-2.2	12.0
2010	6,686,033	7,010,386	5.5	18.2
2011	6,215,619	6,414,519	-8.5	8.2
2012	5,855,113	5,855,113	-8.7	-1.3

State Appropriations - Law Center

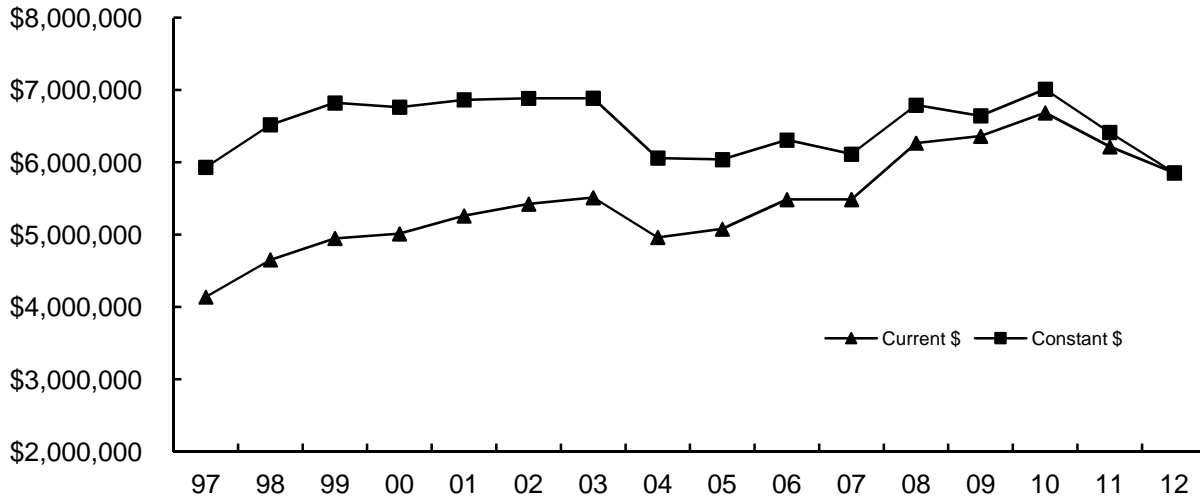

Source: *Operating Budget*, University of Oklahoma, various years, Budget Office.

SPONSORED PROGRAMS

SPONSORED PROGRAMS

Awards and Modifications in Sponsored Programs

FY 2001 - 2011

<u>Fiscal Year</u>	<u>Main Campus</u>	<u>OU Outreach Programs</u>	<u>Total Norman Campus</u>
2001	\$66,985,192	\$42,075,584	\$109,060,776
2002	\$67,402,818	\$59,740,044	\$127,142,862
2003	\$63,081,869	\$55,500,113	\$118,581,982
2004	\$59,396,163	\$81,750,075	\$141,146,238
2005	\$70,766,655	\$52,680,780	\$123,447,435
2006	\$85,061,985	\$65,742,749	\$150,804,734
2007	\$74,581,882	\$80,009,546	\$154,591,428
2008	\$84,424,492	\$84,802,622	\$169,227,114
2009	\$74,699,401	\$72,067,377	\$146,766,778
2010	\$102,724,341	\$60,842,014	\$163,566,355
2011	\$85,989,038	\$66,561,275	\$152,550,313

Awards and Modifications

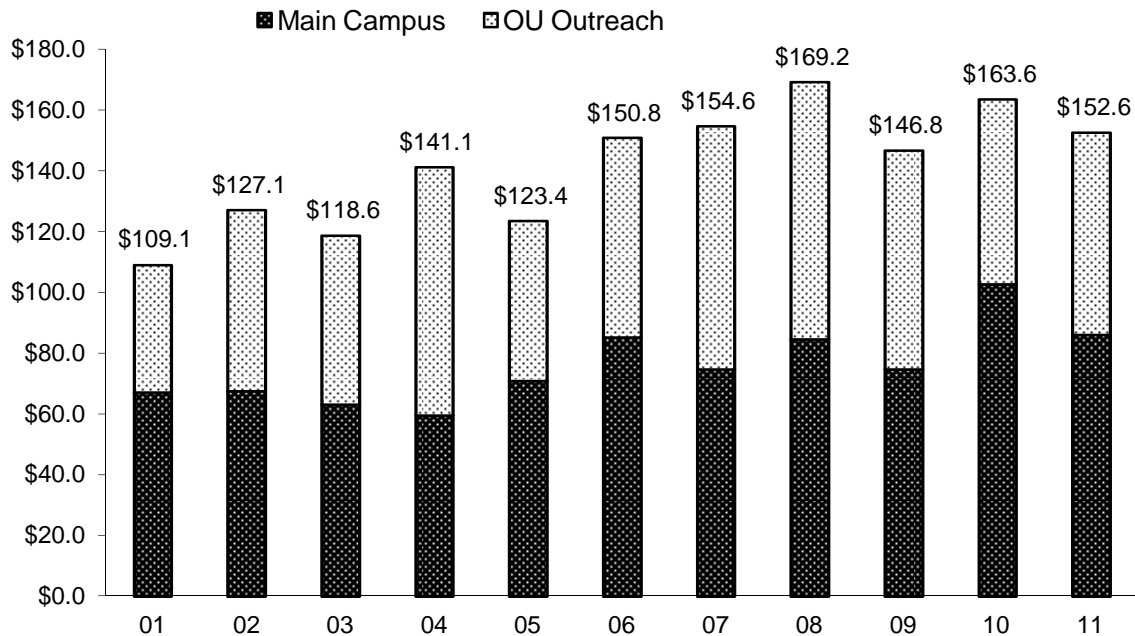

Sources: "Awards and Modifications" and "OU Outreach Programs, Awards by Department," various years, Office of the Vice President for Research.

SPONSORED PROGRAMS

Awards and Modifications in Sponsored Programs
By Department and Program

July 1, 2010 - June 30, 2011

Main Campus

Architecture	
Architecture	\$6,456.25
Architecture - Tulsa	0.00
Construction Science	100,000.00
Interior Design	9,912.50
Landscape Architecture	0.00
Regional & City Planning	<u>30,000.00</u>
Total - Architecture	\$146,368.75

Arts & Sciences

African & African American Studies	\$0.00
Anthropology	320,062.08
Botany & Microbiology	2,983,372.85
Chemistry & Biochemistry	6,146,069.60
Classics & Letters	0.00
Communication	0.00
Economics	58,760.00
English	0.00
Film & Media Studies	0.00
Health & Exercise Science	507,126.00
History	25,500.00
History of Science	13,778.00
Human Relations	9,000.00
Human Relations - Tulsa	156,524.10
Library & Information Studies	0.00
Mathematics	238,895.00
Modern Language, Literatures & Linguistics	115,460.50
Native American Studies	0.00
Philosophy	0.00
Physics & Astronomy	4,422,299.00
Political Science	271,040.00
Psychology	985,622.40
Social Work	144,004.70
Social Work - Tulsa	42,764.55
Sociology	0.00
Women's & Gender Studies	36,000.00
Zoology	1,152,144.16
Arts & Sciences - Other	
Advanced Center for Genome Technology	28,000.00
Arts & Sciences Dean	0.00
Arts & Sciences Dean - Tulsa	19,570.90
Biological Station	497,568.00
Center of Applied Research for Non-Profit Organizations	0.00
Center for Applied Social Research	2,060,975.50
Center for Study of Human Operator Performance	0.00
Confucius Institute	24,973.50
Human Technology Interaction Center	0.00
Institute for Environmental Genomics	3,201,547.00
Institute for Public Affairs	0.00
Institute for Teaching East Asia - Tulsa	74,147.00
Oklahoma Archaeological Survey	880,010.00
Oklahoma Biological Survey	<u>582,520.82</u>
Total - Arts & Sciences	\$24,997,735.66

SPONSORED PROGRAMS

Awards and Modifications in Sponsored Programs
By Department and Program

July 1, 2010 - June 30, 2011

Atmospheric & Geographic Sciences	
Geography & Environmental Sustainability	\$470,079.00
Meteorology	972,710.25
Atmospheric & Geographic Sciences - Other	
Atmospheric Radar Research Center	1,982,266.00
Atmospheric & Geographic Sciences Dean's Office	877,162.00
Center for Analysis & Prediction of Storms	2,724,128.25
Center for Risk & Crisis Management	0.00
Center for Spatial Analysis	495,473.00
Cooperative Institute for Mesoscale Meteorological Studies	10,945,060.50
Environmental Verification & Analysis Center	0.00
NASA Space Grant	895,000.00
Oklahoma Climatological Survey	<u>714,483.80</u>
Total - Atmospheric & Geographic Sciences	\$20,076,362.80
Michael F. Price Business	
Accounting	\$0.00
Finance	18,000.00
Management & Entrepreneurship	0.00
Management Information Systems	47,575.50
Marketing & Supply Chain Management	0.00
Price Business - Other	
Center for Economic & Management Research	<u>100,000.00</u>
Total - Business	\$165,575.50
Continuing Education - CCE China Outreach Institute	\$24,973.50
Mewbourne Earth & Energy	
Geology & Geophysics	\$2,306,182.69
Oklahoma Geological Survey	168,444.03
Petroleum & Geological Engineering	4,203,142.42
Earth & Energy - Other	
Energy Center	1,502,637.25
OU Institute for Energy & the Environment	2,713,680.01
PoroMechanics Institute	<u>349,987.00</u>
Total - Earth & Energy	\$11,244,073.40
Jeannine Rainbolt Education	
Educational Leadership & Policy Studies	\$0.00
Educational Psychology	237,210.00
Instructional Leadership & Academic Curriculum	185,155.60
Instructional Leadership & Academic Curriculum - Tulsa	850,083.00
Education - Other	
Center for Educational & Community Renewal	4,172,006.60
K20	191,900.00
Zarrow Learning Enrichment Center	<u>126,908.00</u>
Total - Education	\$5,763,263.20
Engineering	
Aerospace & Mechanical Engineering	\$1,775,176.95
Chemical, Biological & Materials Engineering	6,382,234.00
Civil Engineering & Environmental Science	2,961,006.07
Computer Science	1,643,249.85
Electrical & Computer Engineering	4,479,085.70
Electrical & Computer Engineering - Tulsa	686,000.00
Industrial & Systems Engineering	555,803.75

(continued)

SPONSORED PROGRAMS

Awards and Modifications in Sponsored Programs
By Department and Program

July 1, 2010 - June 30, 2011

Engineering (continued)	
Engineering - Other	
Center for the Study of Wireless Electromagnetic Compatibility (CSWEC)	297,002.00
Dynamic Structures Sensing & Control Center	0.00
Engineering Dean's Office	722,846.19
Institute for Oklahoma Technology Applications	205,834.00
Oklahoma Bioengineering Center	<u>0.00</u>
Total - Engineering	\$19,708,238.51
Weitzenhoffer Family Fine Arts	
Art & Art History	\$0.00
Dance	0.00
Drama	0.00
Music	0.00
Musical Theatre	<u>0.00</u>
Total - Fine Arts	\$0.00
Graduate College	\$60,750.00
McClendon Honors College	\$76,500.00
International Studies	
International & Area Studies	\$114,829.50
International Programs	<u>157,437.00</u>
Total - International Studies	\$272,266.50
Gaylord Journalism & Mass Communication	\$331,750.00
Law	\$0.00
Liberal Studies	\$0.00
OU - Tulsa	\$0.00
Provost Direct	
Carl Albert Center	\$0.00
Museum of Art	52,141.00
Oklahoma Museum of Natural History	662,185.73
OU Press	269,771.00
Program for Instructional Innovation	8,751.00
Project Threshold	447,349.00
Provost Office	107,996.20
World Literature Today	<u>0.00</u>
Total - Provost Direct	\$1,548,193.93
Student Affairs	
Center for Student Life	\$478,219.00
Counseling & Testing	0.00
Vice President for Student Affairs	<u>62,700.00</u>
Total - Student Affairs	\$540,919.00
Physical Plant	0.00
University Research Cabinet	\$10,000.00
Vice President for Information Technology	\$980,726.80
Vice President for Research Administration	\$41,340.45
Total - Main Campus	\$85,989,038.00

SPONSORED PROGRAMS

Awards and Modifications in Sponsored Programs
By Department and Program

July 1, 2010 - June 30, 2011

OU University Outreach Programs

Administrative Services	
Child Welfare Professional Enhancement Program	\$1,270,279.00
Center for Institutional Data Exchange	27,917.00
Registration and Records	<u>76,558.00</u>
Total - Administrative Services	\$1,374,754.00
Academic Programs	
Invest ED	\$2,208,322.00
Lifelong Enrichment and Academic Programs	249,244.00
Lean Institute	491,280.00
Community and International Training and Development	35,400.00
Postal Service Programs	<u>11,906,774.00</u>
Total - Academic Programs	\$14,891,020.00
College of Liberal Studies	\$150,000.00
Community Services	
American Indian Institute	\$645,138.00
Center for Early Childhood Professional Development	4,862,595.00
Center for Effective Schools	141,750.00
Center for Public Management	30,977,348.00
ConferencePros	60,000.00
Educational, Training, Evaluation, Assessment & Measurement	750,045.00
Mid Continent Comprehensive Center	2,280,296.00
National Center for Disability Education & Training	1,251,253.00
National Resource Center for Youth Services	7,352,412.00
Southwest Prevention Center	1,512,164.00
Workforce Oklahoma Training Institute	<u>312,500.00</u>
Total - Community Services	\$50,145,501.00
Total - OU University Outreach Programs	\$66,561,275.00
Total - Norman Campus	\$152,550,313.00

Sources: "Awards and Modifications, July 1, 2010 - June 30, 2011," and "OU Outreach Programs, FY 11 Awards by Department,"
Vice President for University Outreach.

SPONSORED PROGRAMS

Sponsored Programs Expenditures

FY 2001 - 2011

Fiscal Year	Sponsored Research Expenditures	All Sponsored Programs
2001	\$49,795,876	\$94,020,698
2002	\$58,932,494	\$113,571,023
2003	\$55,412,810	\$116,378,992
2004	\$60,416,382	\$120,900,074
2005	\$60,507,115	\$122,673,726
2006	\$64,655,321	\$135,238,856
2007	\$69,441,632	\$147,482,439
2008	\$72,336,690	\$158,936,770
2009	\$78,230,190	\$156,139,788
2010	\$85,761,618	\$143,008,102
2011	\$90,442,043	\$151,509,651

Sponsored Programs Expenditures

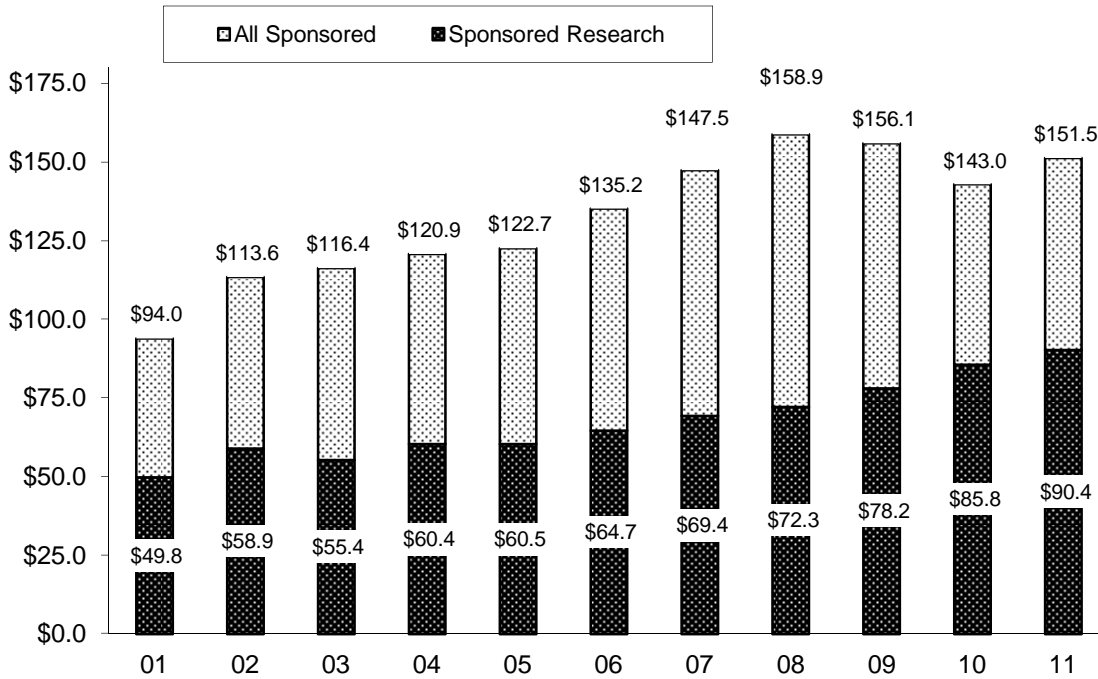

Source: "Financial Management Report," various fiscal years, Office of the Vice President for Research.

SPONSORED PROGRAMS

Sponsored Programs Expenditures by Department and Program

FY 2011

	<u>Research</u>	<u>Instruction and Training</u>	<u>Total</u>
Architecture			
Architecture	\$370,982	\$0	\$370,982
Architecture - Tulsa	<u>0</u>	<u>0</u>	<u>0</u>
Total - Architecture	\$370,982	\$0	\$370,982
Arts & Sciences			
African & African American Studies	\$11,469	\$0	\$11,469
Anthropology	992,001	0	992,001
Botany & Microbiology	8,443,270	0	8,443,270
Chemistry & Biochemistry	6,976,431	0	6,976,431
Classics & Letters	0	0	0
Communication	94,918	0	94,918
Economics	44,077	0	44,077
English	0	0	0
Health & Exercise Science	387,349	0	387,349
History	100,354	0	100,354
History of Science	109,360	0	109,360
Human Relations	1,089	0	1,089
Human Relations - Tulsa	61,838	0	61,838
Library & Information Studies	116,144	0	116,144
Mathematics	396,756	0	396,756
Modern Languages, Lit. & Linguistics	83,953	0	83,953
Native American Studies	0	0	0
Philosophy	229,350	0	229,350
Physics & Astronomy	4,553,684	0	4,553,684
Political Science	1,093,277	0	1,093,277
Psychology	1,691,629	0	1,691,629
Psychology - Tulsa	0	0	0
Social Work	96,446	0	96,446
Social Work - Tulsa	77,578	0	77,578
Sociology	0	0	0
Women's & Gender Studies	26,122	0	26,122
Zoology	1,441,854	0	1,441,854
Arts & Sciences - Other			
Archeological Survey	688,084	0	688,084
Biological Station	616,254	0	616,254
Biological Survey	1,139,755	0	1,139,755
Center for Applied Social Research	193,727	0	193,727
Confucius Institute	256	0	256
A&S Dean's Office	1,417	0	1,417
A&S - Tulsa	<u>0</u>	<u>0</u>	<u>0</u>
Total - Arts & Sciences	\$29,668,442	\$0	\$29,668,442
Atmospheric & Geographic Sciences			
Geography & Environmental Sustainability	\$793,663	\$0	\$793,663
Meteorology	8,413,599	0	8,413,599
A&GS - Other			
A&GS Dean's Office	1,390,953	0	1,390,953
Atmospheric Radar Research Center	110,398	0	110,398
Ctr. for Analysis & Prediction of Storms	1,395,196	0	1,395,196
Center for Spatial Analysis	168,988	0	168,988
Coop. Inst. for Meso. Meteor. Studies	6,568,587	0	6,568,587

(continued)

SPONSORED PROGRAMS

Sponsored Programs Expenditures by Department and Program

FY 2011

	<u>Research</u>	<u>Instruction and Training</u>	<u>Total</u>
A&GS (continued)			
NASA Space Grant	1,719,604	0	1,719,604
Oklahoma Climatological Survey	<u>1,069,173</u>	<u>0</u>	<u>1,069,173</u>
Total - A&GS	\$21,630,161	\$0	\$21,630,161
Michael F. Price Business			
Accounting	\$0	\$0	\$0
Finance	92,915	0	92,915
Management & Entrepreneurship	0	0	0
Management Information Systems	89,212	0	89,212
Marketing & Supply Chain Management	0	0	0
Business - Other			
Ctr. for Economic & Management Res.	<u>0</u>	<u>0</u>	<u>0</u>
Total - Business	\$182,127	\$0	\$182,127
Mewbourne Earth & Energy			
Geology & Geophysics	\$1,958,948	\$0	\$1,958,948
Oklahoma Geological Survey	291,350	0	291,350
Petroleum & Geological Engineering	2,667,172	0	2,667,172
Earth & Energy - Other			
Earth & Energy Dean's Office	937,647	0	937,647
Institute for Energy & Environment	365,170	0	365,170
Science & Public Policy	<u>0</u>	<u>0</u>	<u>0</u>
Total - Earth & Energy	\$6,220,287	\$0	\$6,220,287
Jeannine Rainbolt Education			
Educ. Leadership & Policy Studies	\$286,854	\$0	286,854
Educational Psychology	742,446	0	742,446
Instructional Leadership & Acad. Curr.	303,730	0	303,730
Instr. Ldrshp. & Acad. Curr. - Tulsa	777,830	0	777,830
Education - Other			
Ctr. for Educ. & Comm. Renewal	3,443,524	0	3,443,524
Education Dean's Office	1,684	0	1,684
Zarrow Learning Enrichment	<u>359,231</u>	<u>0</u>	<u>359,231</u>
Total - Education	\$5,915,299	\$0	\$5,915,299
Engineering			
Aerospace & Mechanical Engineering	\$2,292,985	\$0	2,292,985
Chemical, Biological & Materials Engr.	4,570,817	0	4,570,817
Civil Engr. & Environmental Science	3,903,905	0	3,903,905
Computer Science	2,842,747	0	2,842,747
Electrical & Computer Engineering	5,201,364	0	5,201,364
ECE - Tulsa	850,232	0	850,232
Industrial & Systems Engineering	2,148,879	0	2,148,879
Engineering - Other			
Engineering Dean's Office	<u>1,549,840</u>	<u>0</u>	<u>1,549,840</u>
Total - Engineering	\$23,360,769	\$0	\$23,360,769
Weitzenhoffer Family Fine Arts			
Art & Art History	\$26,675	\$0	\$26,675
Dance	0	0	0
Drama	0	0	0
Music	25,455	0	25,455
Musical Theatre	<u>0</u>	<u>0</u>	<u>0</u>
Total - Fine Arts	\$52,130	\$0	\$52,130
Gaylord Journalism & Mass Communication	\$192,024	\$0	\$192,024

SPONSORED PROGRAMS

Sponsored Programs Expenditures by Department and Program

FY 2011

	<u>Research</u>	<u>Instruction and Training</u>	<u>Total</u>
Graduate College	\$251,908	\$0	\$251,908
McClendon Honors College	\$134,284	\$0	\$134,284
International Studies			
International & Area Studies	\$126,265	\$0	\$126,265
International & Area Studies - Tulsa	184,971	0	184,971
International Programs	<u>210,153</u>	<u>0</u>	<u>210,153</u>
Total - International Studies	\$521,389	\$0	\$521,389
Law	\$0	\$0	\$0
Liberal Studies	\$0	\$29,782	\$29,782
Provost Direct Units			
Admissions & Records	\$0	\$0	\$0
Art Museum	18,916	0	18,916
Carl Albert Center	5,934	0	5,934
Oklahoma Museum of Natural History	279,072	0	279,072
Project Threshold	451,701	0	451,701
University Press	2,692	0	2,692
World Literature Today	0	0	0
Writing Center	5,750	0	5,750
Other Provost Direct	<u>108,424</u>	<u>0</u>	<u>108,424</u>
Total - Provost Direct Units	\$872,489	\$0	\$872,489
OU University Outreach Programs			
Administrative Services	\$0	\$1,175,456	\$1,175,456
Academic Programs	256	13,694,325	13,694,581
Community Services	<u>0</u>	<u>35,284,376</u>	<u>35,284,376</u>
Total - OU University Outreach Programs	\$256	\$50,154,157	\$50,154,413
Other Areas			
Executive Affairs			
University Research Cabinet	\$105,280	\$0	\$105,280
VP for Research			
Electron Microscopy Lab	9,204	0	9,204
Microprobe Lab	0	0	0
Vice President for Research	43,625	0	43,625
VP Student Affairs			
Center for Student Life	458,780	0	458,780
Counseling & Testing	106,433	0	106,433
Vice President for Student Affairs	55,653	0	55,653
VP Information Technology	274,806	0	274,806
VP Administration and Finance			
Physical Plant	<u>15,715</u>	<u>0</u>	<u>15,715</u>
Total - Other Areas	\$1,069,496	\$0	\$1,069,496
Norman Campus Total	\$90,442,043	\$50,183,939	\$140,625,982
Benefits and Other Activities			\$10,883,669
Total			\$151,509,651

Source: "Financial Management Report FY 2011," Office of the Vice President for Research.

OTHER

TUITION AND FEES

Current Tuition and Fee Rates

Fall 2011

Annual Tuition and Mandatory Fees						
	<u># of hours for annual tuition/fees</u>	<u>Resident Tuition</u>	<u>Additional Fees (per hour and per semester)</u>	<u>Resident Tuition & Fees</u>	<u>Additional Nonresident Tuition</u>	<u>Nonresident Tuition & Fees</u>
First-time students	30	\$3,849.00	\$4,475.50 *	\$8,324.50	\$10,953.00	\$19,277.50
Undergraduate	30	3,849.00	3,275.50	\$7,124.50	10,953.00	\$18,077.50
New Undergraduate	30	3,849.00	4,475.50 *	\$8,324.50	10,953.00	\$19,277.50
Graduate	24	4,087.20	2,659.00	\$6,746.20	10,788.00	\$17,534.20
New Graduate	24	4,087.20	3,619.00 *	\$7,706.20	10,788.00	\$18,494.20
Law	30	13,777.50	3,173.00	\$16,950.50	10,425.00	\$27,375.50
New Law	30	13,777.50	4,373.00 *	\$18,150.50	10,425.00	\$28,575.50

Tuition and Mandatory Fees Rate Per Credit Hour						
<u>Course Level</u>	<u># Hours</u>	<u>Resident Tuition Per Credit Hour</u>	<u>Additional Fees</u>	<u>Resident Tuition and Fees Per Credit Hour</u>	<u>Additional Nonresident Tuition Per Credit Hour</u>	<u>Nonresident Tuition and Fees Per Credit Hour</u>
Undergraduate Level	1	\$128.30	\$100.75	\$229.05	\$365.10	\$594.15
Graduate Level	1	170.30	100.25	\$270.55	449.50	\$720.05
Law	1	459.25	99.00	\$558.25	347.50	\$905.75

Mandatory Per Credit Hour Fees			
Student Activity Fee	\$5.95	Transit Fee	\$2.00
Assessment Fee (not applicable to Law)	\$1.25	Education Network Connectivity Fee	\$14.80
Student Facility Fee	\$14.00	Academic Excellence Fee	\$15.60
Library Excellence Fee	\$11.00	Special Event Fee	\$2.00
Academic Facility and Life Safety Fee	\$20.00	International Programs Fee (UG only)	\$0.50
Security Services Fee	\$3.65	Fall 2005 Academic Excellence Fee (for students entering Fall 2005 and after)	\$10.00

Mandatory Per Semester Fees			
Health Center Fee	\$74.00	Academic Records Fee	\$15.00
Cultural/Recreation Services Fee	\$12.50	Academic Advising Fee (degree-seeking UG and graduate)	\$25.00
		International Student Fee	\$50.00
		Int'l. Student Insurance (annual rate)	\$915.00

Additional Per Credit Hour Academic Excellence Fees		
<i>For students entering or readmitted for:</i>		
Fall 2009 to Summer 2010		\$33.00
Fall 2010 to Summer 2011		\$36.00
Fall 2011 and after		\$40.00
* These additional per credit hour fees are included in the annual amount for new students in the table above.		

The following fees are not included in Mandatory Fees:

College Technology Services Fees Credit Per Hour			
Architecture	\$23.00	Mewbourne Earth & Energy	\$30.00
Arts & Sciences	\$5.00	Jeannine Rainbolt Education	\$19.75
Atmospheric & Geographic Sciences	\$33.00	Engineering	\$28.50
Price Business	\$22.00	Weitzenhoffer Family Fine Arts	\$3.00
		International Studies	\$5.50
		Gaylord JMC	\$30.00
		Law	\$30.00
		University College	\$5.00

College Program Fees Per Credit Hour		College Program Fees Per Semester	
Architecture	\$14.50	International Studies	\$15.00
Arts & Sciences	\$12.25	Gaylord JMC	\$26.00
Atmospheric & Geographic Sciences	\$8.50	University College	\$11.00
Mewbourne Earth & Energy	\$10.75	Price College of Business:	
Jeannine Rainbolt Education	\$8.00	Undergraduate Program Fee	18.00
Engineering	\$15.00	Graduate Program Fee	5.00
Weitzenhoffer Family Fine Arts	\$20.50	OKC Graduate Center Fee	40.00
		Law - LLM Program Fee	\$5,000
		Price College of Business:	
		Full-Time MBA Fee:	\$3,000
		(billed as \$1,500 the first fall and \$1,500 the first spring of the program)	
		MAC Program Fee	\$1,500

TUITION AND FEES

Estimated Academic Year Cost Trends

2007-08 to 2011-12

The Fall 2007 mandatory fees have been adjusted from the prior published amounts because additional mandatory fees previously adopted for multi-year phase-in now meet the definition for inclusion in average undergraduate fees.

	2007-08	2008-09	2009-10	2010-11	2011-12
Undergraduate Tuition and Fees (30 credit hours)					
Resident Tuition	\$3,261	\$3,537	\$3,537	\$3,678	\$3,849
Nonresident Tuition	12,375	13,518	13,518	14,109	14,802
Mandatory Student Fees	2,646	2,956	2,956	3,096	3,276
Graduate Tuition and Fees (24 credit hours)					
Resident Tuition	\$3,451	\$3,744	\$3,744	\$3,893	\$4,087
Nonresident Tuition	12,432	13,577	13,577	14,167	14,875
Mandatory Student Fees	2,165	2,415	2,415	2,523	2,659
Law Tuition and Fees (30 credit hours)					
Resident Tuition	\$11,117	\$12,218	\$12,218	\$13,122	\$13,778
Nonresident Tuition	21,045	22,146	22,146	23,051	24,203
Mandatory Student Fees	2,559	2,869	2,869	3,004	3,173

Estimated Academic Year Cost for Resident Undergraduate Students

Academic year tuition and mandatory fees are based on 30 credit hours per year. Costs do not include college- or course-specific fees.

	2007-08	2008-09	2009-10	2010-11	2011-12
Resident Tuition	\$3,261	\$3,537	\$3,537	\$3,678	\$3,849
Mandatory Fees					
Student Facility Fee	338	390	390	390	420
Student Activity Fee	179	179	179	179	179
Transit Fee	53	60	60	60	60
Assessment Fee	38	38	38	38	38
Library Excellence Fee	308	330	330	330	330
University Connectivity Fee	428	444	444	444	444
Security Services Fee	102	102	102	110	110
Academic Excellence Fee	180	351	351	404	468
Academic Excellence Fee (Fall 2005 and after)	300	300	300	300	300
Academic Facility & Life Safety Fee	420	450	450	525	600
Special Event Fee	60	60	60	60	60
International Programs Fee (UG only)	0	0	0	0	15
Health Center Fee	138	148	148	148	148
Cultural & Recreation Services Fee	25	25	25	25	25
Academic Records Service Fee	30	30	30	30	30
Academic Advising Fee (Degree-Seeking UG & Graduate)	50	50	50	50	50
Estimate of Other Costs					
Room and Board (On-campus)	7,058	7,376	7,598	7,826	8,060
Books/Supplies	953	958	1,016	1,030	1,043
Transportation/Personal/Miscellaneous	4,538	3,498	3,693	3,988	3,988

Cost estimate methodology for books and personal/miscellaneous was changed in 2008-09.

Total Academic Year Estimated Cost	\$18,456	\$18,325	\$18,800	\$19,613	\$20,216
---	-----------------	-----------------	-----------------	-----------------	-----------------

Additional mandatory fees for new/readmitted students entering:

Academic Excellence Fee - Fall 2007 & after	\$600	\$600	\$600	-	-
Academic Excellence Fee - Fall 2008 & after	-	\$930	\$930	\$930	-
Academic Excellence Fee - Fall 2009 & after	-	-	\$990	\$990	\$990
Academic Excellence Fee - Fall 2010 & after	-	-	-	\$1,080	\$1,080
Academic Excellence Fee - Fall 2011 & after	-	-	-	-	\$1,200

OTHER

The University of Oklahoma - Norman Campus

TUITION AND FEES

Annual Tuition and Mandatory Fees for Selected Peer Universities

2001-02 to 2011-12

	<u>01-02</u>	<u>06-07</u>	<u>10-11</u>	<u>11-12</u>	<u>1-Yr. % Change</u>
<u>Undergraduate - Resident</u>					
University of Oklahoma	\$2,713	\$5,110	\$6,784	\$7,125	5.0 %
Oklahoma State University	2,794	4,997	6,779	7,107	4.8
Peer Average	3,423	6,204	7,842	8,239	5.1
Peer Median	3,442	5,867	8,025	8,421	4.9
<u>Undergraduate - Nonresident</u>					
University of Oklahoma	\$7,437	\$13,399	\$17,215	\$18,078	5.0 %
Oklahoma State University	7,519	13,569	17,601	18,455	4.9
Peer Average	10,485	16,469	21,029	21,991	4.6
Peer Median	9,819	15,317	18,924	19,947	5.4
<u>Graduate - Resident</u>					
University of Oklahoma	\$2,768	\$4,909	\$6,416	\$6,746	5.1 %
Oklahoma State University	2,850	4,543	5,761	6,167	7.0
Peer Average	3,713	6,401	8,067	8,458	4.8
Peer Median	3,908	6,576	7,969	8,389	5.3
<u>Graduate - Nonresident</u>					
University of Oklahoma	\$7,699	\$13,077	\$16,691	\$17,534	5.1 %
Oklahoma State University	7,781	13,423	16,937	18,131	7.0
Peer Average	10,153	15,360	18,262	19,176	5.0
Peer Median	9,137	14,296	17,448	18,476	5.9
<u>Law - Resident</u>					
University of Oklahoma	\$5,922	\$12,215	\$16,126	\$16,951	5.1 %
Peer Average	6,830	13,272	19,180	21,134	10.2
Peer Median	6,317	12,609	16,213	17,205	6.1
<u>Law - Nonresident</u>					
University of Oklahoma	\$14,947	\$22,143	\$26,054	\$27,376	5.1 %
Peer Average	14,961	24,495	30,921	33,317	7.7
Peer Median	14,947	22,143	27,640	30,530	10.5

Tuition and Mandatory Fees for OU and Selected Peer Universities
2011-12

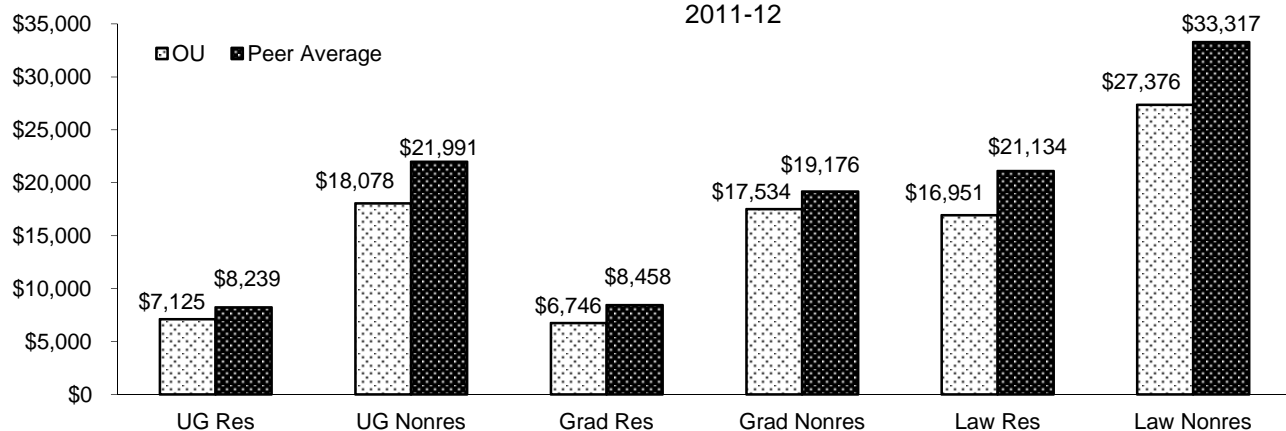

Notes: 1) Based on 15 credit hours per semester for undergraduates, 12 credit hours per semester for graduate students and as institutionally defined for professional students. Law for OU is calculated based on 15 hours per semester.

2) Universities included in the peer average and median include Colorado-Boulder, Iowa State, Kansas, Kansas State, Missouri-Columbia, Nebraska-Lincoln, Oklahoma State, Texas A&M, Texas at Austin, Texas Tech and the University of Oklahoma-Norman.

Sources: "Academic Year Tuition and Required Fees, Big 12 Universities," Office of Planning and Budget, University of Missouri; University of Colorado-Boulder and University of Nebraska-Lincoln published tuition and fees schedules.

TUITION RATES

Tuition Rates per Credit Hour

1955 to present

<u>Year</u>	<u>----- Lower Division -----</u>		<u>----- Upper Division -----</u>		<u>----- Graduate -----</u>	
	<u>Resident</u>	<u>Nonresident</u>	<u>Resident</u>	<u>Nonresident</u>	<u>Resident</u>	<u>Nonresident</u>
1955	\$7.00 (max. 84.00)	\$18.00 (max. 216.00)	\$7.00 (max. 84.00)	\$18.00 (max. 216.00)	\$7.00 (max. 84.00)	\$18.00 (max. 216.00)
1961	6.00	15.00	6.00	15.00	6.00	15.00
1962	7.00	18.00	7.00	18.00	7.00	18.00
1966	9.00	23.00	9.00	23.00	9.00	23.00
1967	12.00	30.00	12.00	30.00	12.00	30.00
1970	14.00	36.00	14.00	36.00	14.00	36.00
1971	12.25	38.25	12.25	38.25	12.25	38.25
1976	13.25	42.00	15.50	48.75	18.75	58.75
1980	14.50	47.50	17.00	55.25	20.50	66.50
1982	15.95	53.90	18.70	62.70	22.55	75.45
1983	17.55	61.20	20.55	71.15	24.80	85.65
1984	19.30	69.50	22.60	80.80	27.30	97.30
1986	21.25	76.45	24.85	90.05	30.60	111.10
1987	25.70	92.50	31.50	114.10	39.50	143.20
1988	34.50	112.50	38.00	131.50	47.50	159.50
1989	41.30	133.00	44.30	149.70	58.20	187.10
1991	45.00	145.00	48.00	160.75	63.75	202.00
1993	48.60	156.60	51.84	173.61	68.85	218.16
1995	52.00	167.60	55.50	186.00	73.50	233.50
1997	56.50	182.50	60.00	202.00	80.00	254.50
1999	61.00	197.00	65.00	218.00	86.00	274.50
2001	65.25	213.45	69.55	236.30	92.00	297.45
2002	69.80	231.30	74.40	256.15	98.40	322.30
2003	82.00	286.30	87.40	317.30	115.60	398.80
2004	92.60	343.20	92.60	343.20	122.50	431.20
2005	95.40	358.50	95.40	358.50	126.20	450.30
2006	100.20	376.50	100.20	376.50	132.50	472.80
2007	108.70	412.50	108.70	412.50	143.80	518.00
2008	117.90	450.60	117.90	450.60	156.00	565.70
2010	122.60	470.30	122.60	470.30	162.20	590.30
2011	128.30	493.40	128.30	493.40	170.30	619.80

Note: Rates are reported only for years in which they became effective.

Source: Oklahoma State Regents for Higher Education.

FINANCIAL AID

Unduplicated Financial Aid Awards

2006-07 to 2010-2011

	<u>2006-07</u>	<u>2007-08</u>	<u>2008-09</u>	<u>2009-10</u>	<u>2010-11</u>
<i>Scholarships</i>					
Recipients	8,146	8,841	9,139	8,665	8,643
Dollar Amount	\$29,518,713	\$33,224,507	\$36,473,722	\$34,660,234	\$36,851,526
<i>Grants</i>					
Recipients	4,833	4,867	4,752	6,555	6,853
Dollar Amount	\$19,384,171	\$20,324,380	\$21,515,267	\$36,055,961	\$32,002,014
<i>Waivers</i>					
Recipients	8,332	8,889	9,515	9,649	10,197
Dollar Amount	\$21,066,101	\$24,536,049	\$29,354,526	\$29,912,245	\$37,749,055
<i>Loans</i>					
Recipients	10,625	10,241	10,506	12,879	13,553
Dollar Amount	\$95,184,413	\$99,593,401	\$109,155,873	\$136,518,593	\$122,973,287
<i>Student Employment</i>					
Recipients	4,669	4,664	4,921	4,945	4,851
Dollar Amount	\$25,868,470	\$28,442,458	\$31,674,826	\$31,762,112	\$31,788,758
<i>Total Financial Aid</i>					
Recipients (Unduplicated)	22,118	22,256	23,153	24,253	25,480
Dollar Amount	\$191,021,868	\$206,120,795	\$228,174,214	\$268,909,145	\$261,364,640

Total Recipients and Dollar Amounts

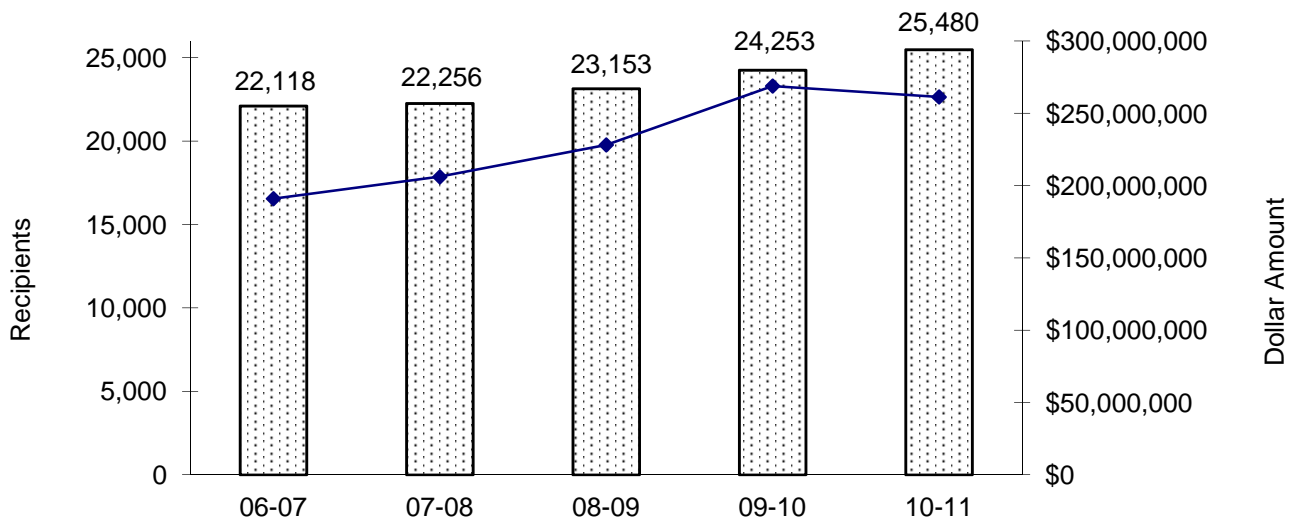

Source: Financial Aid Services.

FACILITIES

Nonresidential Space by Room Use

Fall 2011

<u>Room Type</u>	<u>Area in Square Feet</u>	<u>Percentage</u>
Classroom Facilities	269,736	5.7 %
Class Lab Facilities		
Class Lab	242,655	5.1
Nonclass Facilities		
Open Lab	88,697	1.9
Departmental Lab	30,634	0.6
Research/Nonclass Lab	524,993	11.1
Office Facilities	1,209,700	25.5
Study Facilities	375,990	7.9
Special Use Facilities	341,279	7.2
General Use Facilities	697,596	14.7
Support Facilities	890,315	18.8
Health Care Facilities	15,218	0.3
Renovation/Vacant	55,163	1.2
Total - Nonresidential	4,741,976	100.0 %

Space By Room Use

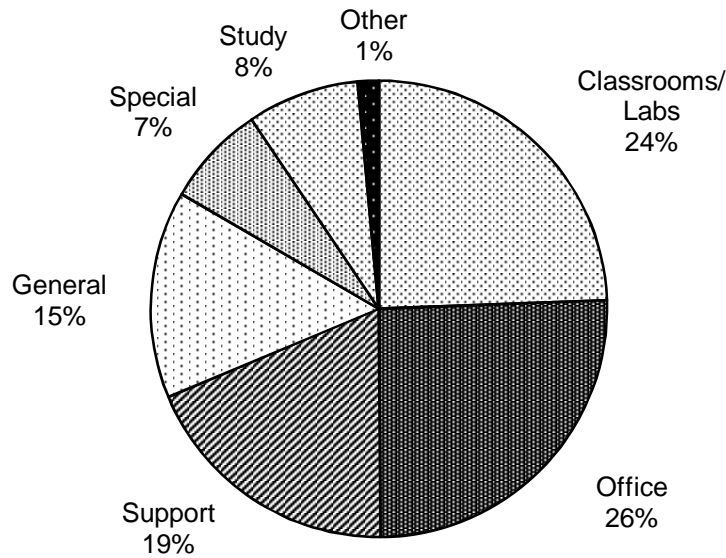

Note: Total nonresidential space includes space on the Norman Campus and space under the jurisdiction of the Norman Campus.

Source: "Net Assignable Square Footage by Room Use as of December 2011," Architectural and Engineering Services.

FACILITIES

Net Assignable Square Footage by Program

Fall 2011

<u>Program</u>	<u>Area in Square Feet</u>	<u>Percentage</u>
Instruction	1,118,326	17.4 %
Research	898,787	14.0
Public Service	112,331	1.7
Academic Support	699,270	10.9
Student Services	550,839	8.6
Institutional Support	256,448	4.0
Operation and Maintenance of Plant	158,750	2.5
Independent Operations	426,077	6.6
Auxiliary Enterprises	2,172,301	33.7
Unassigned	44,952	0.7
Total	6,438,081	100.0 %

Space by Program

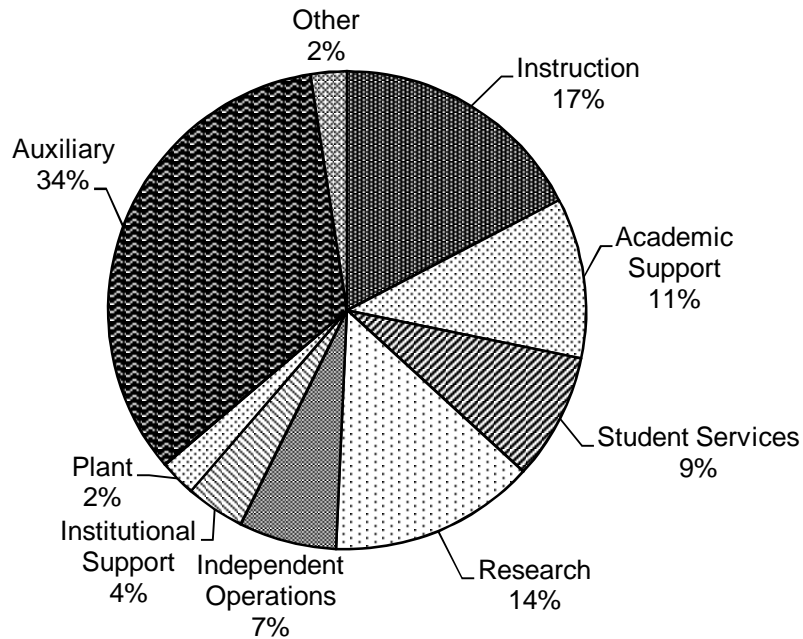

Note: Net assignable square footage includes space on the Norman Campus and space under the jurisdiction of the Norman Campus.
 Source: "Net Assignable Square Footage by Program Category as of December 2011," Architectural and Engineering Services.

SECTION 3

PROFILES OF THE UNIVERSITY OF OKLAHOMA

HEALTH SCIENCES CENTER

Prepared by

Office of Institutional Research
Health Sciences Center Campus

H. Thomas Hardy
Director, Institutional Research

941 Stanton L. Young Blvd, BSE 200
Oklahoma City, OK 73104-5043

Phone: 405-271-2250
FAX: 405-271-2254

March 2012

Table of Contents

Part I: Academic	<u>Page(s)</u>
Degree Program Inventory	3-1
Undergraduate and Professional Degrees and Certificates Conferred by Discipline.....	3-2
Graduate Degrees Conferred by Discipline.....	3-3
Number of Degrees Conferred by Level.....	3-4
 Part II: Students	
Headcount Enrollment by Resident Status and Full-Time/Part-Time.....	3-5
Headcount Enrollment by Campus.....	3-6
Headcount Enrollment by Ethnic Background	3-7
Headcount Enrollment by Level/Class Within College	3-8
Headcount Enrollment by College, Ethnic Background, & Gender	3-9
Headcount Enrollment by Age Distribution	3-10
Undergraduate Headcount by Degree Program.....	3-11
Professional Headcount by Degree Program.....	3-12
Graduate Headcount Enrollment by Degree Program.....	3-13
College/Department/Degree Program Headcount of Gender and Ethnicity.....	3-15
Headcount Enrollment by College and Academic Level/Class	3-19
Headcount Enrollment by Resident Status and Full-Time/Part-Time.....	3-20
Headcount Enrollment by County in Oklahoma.....	3-21
Headcount Enrollment by State	3-23
Headcount Enrollment of International Students by Nationality	3-25
Applicants Summary by Level and College	3-27
Applicants Admitted Summary by Level and College.....	3-28
Applicants Admitted and Enrolled Summary by Level and College	3-29
Applicants Comparison by Level and College	3-30
Applicants Admitted Comparison by Level and College.....	3-31
Applicants Admitted and Enrolled Summary by Level and College	3-32
Applicant Matriculation Summary by Level and College	3-33
Matriculation of Degree Seeking Students by College and Ethnicity within Program Level.....	3-34
Matriculation of Degree Seeking Students by Program Level-Undergraduate & Professional	3-43
Matriculation of Degree Seeking Students by Program Level-Graduate & OUHSC Total.....	3-44
 Part III: Faculty and Staff	
Total Employees by Ethnic Background and Gender.....	3-45
Full-Time Faculty and Staff by Ethnic Background and Gender	3-46
Number of Full-Time Faculty	3-47
Full-Time Faculty by Rank, Gender and Ethnic Background	3-48
Full-Time Faculty by College, Gender and Ethnic Background.....	3-49
Full-Time Faculty Tenure Status by Rank, Gender and Ethnic Background.....	3-50
Full-Time Faculty Tenure Status by College and Department	3-51

Full-time Faculty Tenure Status by College.....	3-53
Full-Time Tenure Status by FTE, by College.....	3-54
Part-Time Faculty and Staff by Ethnic Background and Gender.....	3-55

Part IV: Budget

Total Operating Budget.....	3-57
Educational and General Budget - All Sources of Funds	3-58
Educational and General Budget - State Appropriations.....	3-59

Part V: Sponsored Programs

Summary of Grants & Contracts Received by College and Department.....	3-61
---	------

Part VI: Tuition and Fees

Undergraduate and Graduate Studies Tuition and Fees.....	3-63
--	------

Part VII: Facilities

Distribution of Space by Program Classification-Oklahoma City Campus	3-65
Distribution of Space by Program Classification-Tulsa Campus	3-66
Distribution of Space by College and Administrative Unit-Oklahoma City Campus.....	3-67
Distribution of Space by College and Administrative Unit-Tulsa Campus.....	3-68
Distribution of Space by Room Use Category-Oklahoma City Campus.....	3-69
Distribution of Space by Room Use Category-Tulsa Campus	3-70

ACADEMIC

DEGREE PROGRAM INVENTORY

The University of Oklahoma – Health Sciences Center

2010-2011

CIP

Code	Program Name	Bachelors	Cert	Masters	Doctoral	Professional
<u>College of Allied Health</u>						
510000	Allied Health Sciences			MS	PhD	
	Health Studies	BSHS				
301901	Nutritional Sciences	BSNS		MS		
513101	Dietetics		Cert			MAD
301101	Geriatrics/Gerontology		Cert	MS		
510201	Communication Sciences & Disorders	BSCSD				
510202	Audiology			MS	PhD	AuD
510203	Speech Pathology			MS	PhD	MA
512306	Occupational Therapy					MOT
512308	Physical Therapy					DPT
512308	Rehabilitation Sciences					DSC
510905	Nuclear Medicine	BSNM				
510907	Radiography	BSRA				
510907	Radiation Sciences	BSRS				
510907	Radiation Therapy	BSRT				
510910	Sonography	BSSN				
<u>College of Dentistry</u>						
510602	Dental Hygiene	BSDH				
510401	Dentistry					DDS
510508	Orthodontics			MS		
510510	Periodontics			MS		
<u>College of Medicine</u>						
511201	Medicine					MD
510912	Physician Associate & Physician Assistant			MHS(2)		
260210	Biochemistry			MS	PhD	
422706	Biological Psychology			MS	PhD	
260401	Cell Biology			MS	PhD	
511509	Genetic Counseling			MS		
260503	Microbiology			MS	PhD	
261501	Neuroscience			MS	PhD	
260910	Pathology			MS	PhD	
260901	Physiology			MS	PhD	
510907	Radiological Sciences			MS	PhD	
511401	Clinical and Translational Science			MS		
<u>College of Nursing</u>						
513801	Nursing	BSN(3)	Cert(7)	MS(6)	PhD	MSN, DNP
<u>College of Pharmacy</u>						
512001	Pharmacy	BS				PharmD
512003	Pharmaceutical Sciences			MS	PhD	
<u>College of Public Health</u>						
261102	Biostatistics & Epidemiology			MS(2)	PhD(2)	MPH(2)
512202	Occupational & Environmental Health			MS(3)	PhD	MPH(2)
512201	Public Health		Cert			MPH, DrPH
512201	Preparedness & Response					MPH
510701	Health Administration & Policy				PhD	MPH, MHA
512207	Health Promotion Sciences			MS	PhD	MPH
Total Programs		13	10	32	18	20

DEGREE TYPE:

AuD = Doctor of Audiology

BS = Bachelors of Science

Cert = Certificate

DDS = Doctor of Dental Surgery

DNP = Doctor of Nursing Practice

DrPH = Doctor of Public Health

DSC = Doctor of Science

DPT = Doctor of Physical Therapy

MAD = Master of Arts in Dietetics

MD = Doctor of Medicine

MHA = Masters of Health Administration

MHS = Masters of Health Sciences

MOT = Masters of Occupational Therapy

MPH = Masters of Public Health

MS = Masters of Science

PharmD = Doctor of Pharmacy

PhD = Doctor of Philosophy

(X) = Number of Programs leading to Degree

Source: Office of Institutional Research, HSC

The University of Oklahoma - Health Sciences Center

ACADEMIC

DEGREES CONFERRED

Undergraduate and Professional Degrees and Certificates Conferred by Discipline

Academic Years* 2005-06 to 2010-11

<u>Bachelor Degrees</u>	<u>2005-06</u>	<u>2006-07</u>	<u>2007-08</u>	<u>2008-09</u>	<u>2009-10</u>	<u>2010-11</u>
Communication Sciences						
& Disorders	22	25	30	14	21	21
Dental Hygiene	42	44	40	43	48	43
Health Studies	16	21	45	56	75	18
Nursing	265	304	408	426	603	572
Nutritional Sciences	17	19	15	13	13	16
Pharmacy	0	0	0	0	1	0
Physical Therapy	0	0	0	0	0	0
Physician Associate	0	0	0	0	0	0
Radiologic Technology	68	68	69	66	68	76
Total	430	481	607	618	829	746
 <u>Professional Degrees</u>						
Audiology	7	9	23	31	28	22
Dentistry	50	61	59	55	60	62
Medicine	135	141	139	148	149	164
Nursing	8	1	1	8	1	1
Occupational Therapy	16	14	21	20	27	19
Pharmacy	114	116	119	130	132	120
Physical Therapy	62	58	45	52	57	62
Physician Associate	48	51	47	46	50	72
Public Health	78	57	70	70	70	66
Rehabilitation Sciences	0	0	0	0	0	4
Total	510	515	524	553	581	592
 <u>Certificates</u>						
Nutritional Science Internship	13	23	28	32	34	38
Geriatrics/Gerontology	0	1	3	3	5	0
Nursing	1	3	1	1	2	2
Public Health	39	43	24	41	25	31
Total	53	70	56	77	66	71

*An Academic Year is based on the Summer and Fall semesters of the base year and the Spring semester of the following year.

Source: Office of Institutional Research, HSC

DEGREES CONFERRED

Graduate Degrees Conferred by Discipline Academic Years 2005-06 to 2010-11

<u>Master Degrees</u>	<u>2005-06</u>	<u>2006-07</u>	<u>2007-08</u>	<u>2008-09</u>	<u>2009-10</u>	<u>2010-11</u>
Allied Health Sciences		1	0	1	0	1
Biochemistry and Molecular Biology	4	7	5	3	3	0
Biological Psychology	1	0	0	0	0	0
Biostatistics & Epidemiology	2	3	8	4	5	5
Cell Biology	3	1	2	1	2	1
Communication Sciences & Disorders	19	12	7	1	0	0
Dental Sciences	5	8	4	9	4	8
Genetic Counseling	3	5	2	4	3	2
Health Administration & Policy	0	0	0	0	0	0
Health Promotion Sciences	0	0	0	0	1	0
Microbiology & Immunology	1	5	10	2	1	2
Neuroscience	0	1	0	1	1	1
Nursing	53	70	78	142	86	112
Nutritional Sciences	11	2	5	3	6	4
Occupational & Environmental Health	9	2	7	2	2	6
Pathology	2	0	0	0	1	2
Pharmaceutical Sciences	0	2	3	1	3	2
Physical Therapy	0	0	0	0	0	0
Physiology	0	2	1	0	0	2
Radiological Sciences	3	6	2	4	3	6
Rehabilitation Sciences	14	7	12	12	9	3
Total	130	134	146	190	130	157
 <u>Doctoral Degrees</u>						
Allied Health Sciences	1	1	0	0	1	0
Anatomical Sciences	0	0	0	0	0	0
Biochemistry and Molecular Biology	2	3	4	2	5	4
Biological Psychology	0	0	0	0	0	0
Biostatistics & Epidemiology	1	1	0	2	4	1
Cell Biology	4	2	3	7	10	3
Communication Sciences & Disorders	0	1	1	1	0	0
Health Administration & Policy	0	0	0	0	0	0
Health Promotion Sciences	0	0	0	0	0	1
Microbiology & Immunology	5	5	2	5	5	9
Neuroscience	1	1	6	1	2	2
Occupational & Environmental Health	0	2	1	0	1	0
Pathology	2	0	3	3	1	2
Pharmaceutical Sciences	3	1	1	2	0	1
Physiology	0	0	2	0	4	0
Radiological Sciences	0	0	0	0	0	1
Total	19	17	23	23	33	24

*An Academic Year is based on the Summer and Fall semesters of the base year and the Spring semester of the following year.

Source: Office of Institutional Research, HSC

DEGREES CONFERRED

Number of Degrees Conferred by Level

AY 1985-86 to 2010-11

<u>Year</u>	<u>Bachelors</u>	<u>Masters</u>	<u>Professional</u>	<u>Doctoral</u>	<u>Certificates</u>	<u>Total</u>
1985-86	421	175	217	23	0	836
1986-87	415	139	241	19	0	814
1987-88	361	151	220	21	0	753
1988-89	360	188	190	16	0	754
1989-90	449	183	179	17	0	828
1990-91	532	188	171	14	0	905
1991-92	569	229	172	22	0	992
1992-93	552	226	176	17	0	971
1993-94	565	255	198	14	0	1,032
1994-95	533	239	202	17	0	991
1995-96	505	286	204	27	0	1,022
1996-97	457	217	199	14	0	887
1997-98	460	236	220	21	0	937
1998-99	395	203	280	27	12	917
1999-00	482	231	282	16	12	1,023
2000-01	316	196	279	19	13	823
2001-02	296	192	378	18	8	892
2002-03	290	175	410	14	9	898
2003-04	322	102	431	25	29	909
2004-05	373	137	483	22	49	1,064
2005-06	430	130	510	19	53	1,142
2006-07	481	134	515	17	70	1,217
2007-08	607	146	524	23	55	1,355
2008-09	618	190	553	23	41	1,425
2009-10	829	130	581	33	66	1,639
2010-11	746	157	592	24	71	1,590

Total Degrees Conferred

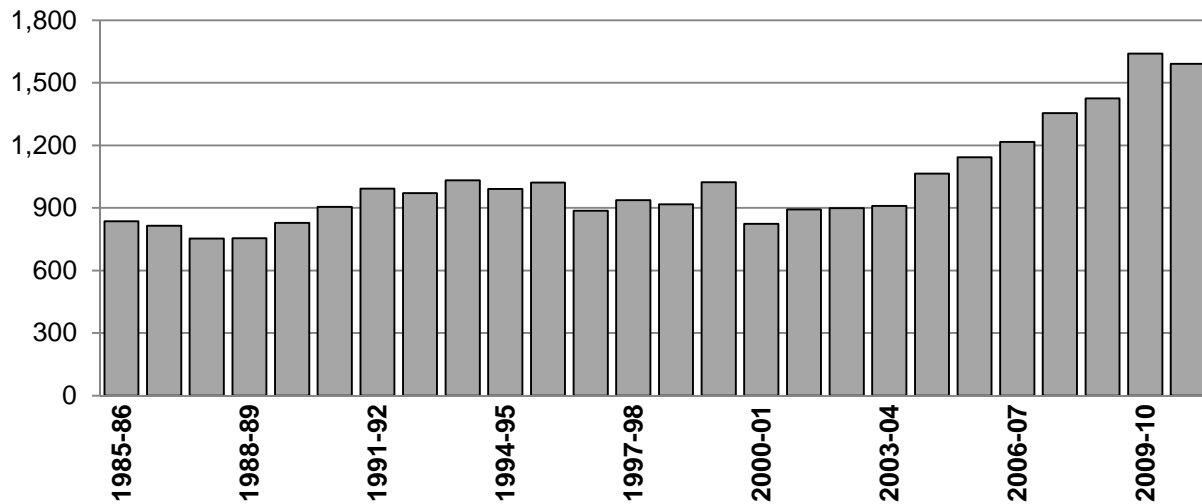

Source: Office of Institutional Research, HSC

STUDENTS

ENROLLMENT

Headcount Enrollment by Resident Status and Full-Time/Part-Time

Fall 1995 - 2011

<u>Year</u>	<u>Total</u>	<u>Resident</u>	<u>Nonresident</u>	<u>Full-Time</u>	<u>Part-Time</u>
1995	2,960	2,617	343	2,202	758
1996	2,757	2,449	308	2,110	647
1997	2,837	2,539	298	2,195	642
1998	2,881	2,588	293	2,266	615
1999	2,936	2,615	321	2,325	611
2000	2,831	2,478	353	2,267	564
2001	2,862	2,542	320	2,309	553
2002	3,000	2,717	283	2,413	587
2003	3,147	2,807	340	2,352	795
2004	3,350	2,979	371	2,600	750
2005	3,538	3,098	440	2,752	786
2006	3,742	3,239	503	2,980	762
2007	3,757	3,187	570	2,984	773
2008	3,931	3,158	773	3,717	214
2009	3,964	3,128	836	3,325	639
2010	3,854	3,117	737	3,247	607
2011	3,624	3,013	611	3,044	580

Fall 2011

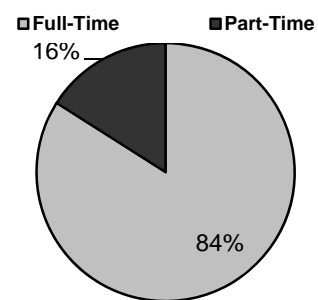
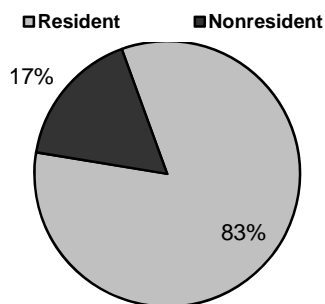

Source: Office of Institutional Research, HSC

ENROLLMENT

Headcount Enrollment by Campus

Fall 2005 - 2011

<u>Location</u>	<u>2005</u>	<u>2006</u>	<u>2007</u>	<u>2008</u>	<u>2009</u>	<u>2010</u>	<u>2011</u>
Oklahoma City	2,780	2,822	2,718	2,730	2,764	2,751	2,740
Tulsa	599	707	748	740	699	714	682
Lawton	97	126	130	83	78	73	78
Woodward	1	4	14	25	12	4	3
Ada	3	4	4	5	1	2	3
Bartlesville	20	18	18	20	20	20	20
Ardmore	12	12	20	20	22	17	16
Weatherford	7	12	12	10	11	10	11
Norman	19	13	18	13	15	15	12
Duncan	0	0	4	29	31	52	0
Grove	0	0	3	6	4	5	1
Hugo	0	0	8	9	5	4	1
McAlester	0	0	2	1	1	0	0
Tahlequah	0	0	1	0	8	14	0
Poteau	0	0	1	1	1	2	1
San Diego	0	24	56	239	292	171	56
OUHSC Total	3,538	3,742	3,757	3,931	3,964	3,854	3,624

Source: Office of Institutional Research, HSC

STUDENTS

The University of Oklahoma - Health Sciences Center

ENROLLMENT

Headcount Enrollment by Ethnic Background

Fall 1993 - 2011

<u>Year</u>	<u>White</u>	<u>African American</u>	<u>Hispanic</u>	<u>Asian/ Pac. Island</u>	<u>Native Americans</u>	<u>Inter- national</u>	<u>Not Reported</u>	<u>Total</u>
1993	2,541	121	55	129	206	157	0	3,209
1994	2,393	118	75	128	216	114	0	3,044
1995	2,314	95	72	146	227	106	0	2,960
1996	2,127	86	67	167	195	115	0	2,757
1997	2,190	85	60	183	210	109	0	2,837
1998	2,192	79	63	207	239	101	0	2,881
1999	2,165	97	67	202	257	148	0	2,936
2000	2,037	92	65	191	284	162	0	2,831
2001	2,077	100	66	186	271	162	0	2,862
2002	2,147	112	63	165	258	178	77	3,000
2003	2,243	111	54	172	272	198	97	3,147
2004	2,411	96	68	191	303	177	104	3,350
2005	2,492	97	74	233	310	190	142	3,538
2006	2,693	101	75	268	299	165	141	3,742
2007	2,691	103	75	282	313	178	115	3,757
2008	2,620	121	100	344	341	114	291	3,931
2009	2,616	125	105	356	314	108	340	3,964

<u>Year</u>	<u>White</u>	<u>African American</u>	<u>Hispanic</u>	<u>Asian</u>	<u>Native Americans</u>	<u>Hawaiian/ Pac Island</u>	<u>More Than One Race</u>	<u>Non-Resident Alien</u>	<u>Not Reported</u>	<u>Total</u>
***** New federal race/ethnic categories implemented. Data is not comparable to prior years. *****										
2010	2,710	100	96	326	224	3	92	104	199	3,854
2011	2,434	84	71	281	135	1	145	114	359	3,624

Source: Office of Institutional Research, HSC

ENROLLMENT

Headcount Enrollment by Level/Class Within College

Fall 2011

<u>College</u>	<u>Juniors</u>	<u>Seniors</u>	<u>Undg-Spec</u>	<u>Graduate</u>	<u>Grad-Spec</u>	<u>Professional</u>	<u>Total</u>
Allied Health	136	114	0	29	0	362	641
Dentistry	46	46	0	19	0	226	337
Graduate	0	0	0	16	8	0	24
Medicine	0	0	0	379	0	656	1,035
Nursing	320	263	0	234	7	11	835
Pharmacy	0	0	0	20	0	456	476
Public Health	0	0	0	42	0	217	259
Non-matriculated	0	0	0	0	17	0	17
Total	502	423	0	739	32	1,928	3,624

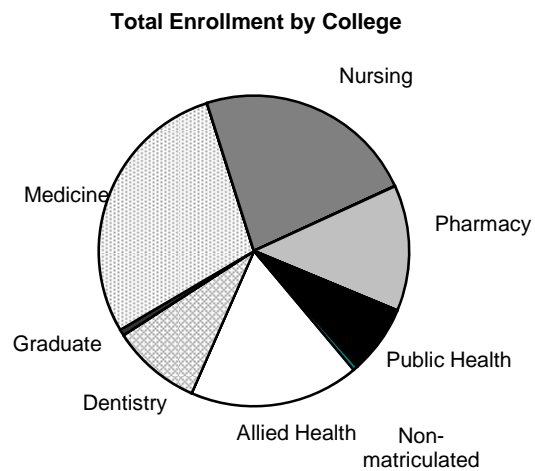
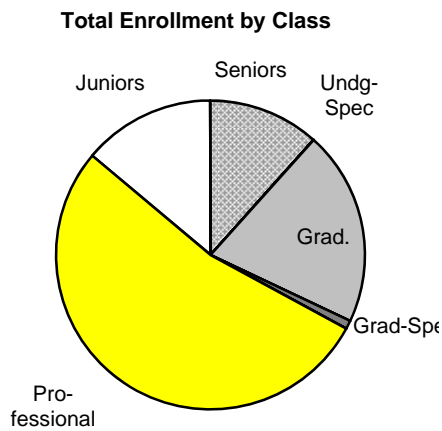

Source: Office of Institutional Research, HSC

STUDENTS

The University of Oklahoma - Health Sciences Center

ENROLLMENT

Headcount Enrollment by College, Ethnic Background, and Gender

Fall 2011

College	White	African Amer	Hispanic	Asian	Native Amer	Hawaiian/ Pac Island	More Than One Race	Non		Total
								Resident Alien	Not Reported	
Allied Health										
Men	84	0	2	7	2	0	4	1	9	109
Women	464	4	4	18	10	0	11	2	19	532
Unreported	0	0	0	0	0	0	0	0	0	0
Total	548	4	6	25	12	0	15	3	28	641
Dentistry										
Men	127	0	5	17	5	1	7	1	6	169
Women	123	1	3	17	6	0	8	1	9	168
Unreported	0	0	0	0	0	0	0	0	0	0
Total	250	1	8	34	11	1	15	2	15	337
Graduate										
Men	0	0	0	0	0	0	0	1	0	1
Women	13	1	0	0	0	0	0	1	0	15
Unreported	0	0	0	0	0	0	0	0	0	0
Total	13	1	0	0	0	0	0	2	0	16
Medicine										
Men	380	4	8	57	14	0	29	18	7	517
Women	386	4	6	41	12	0	28	33	8	518
Unreported	0	0	0	0	0	0	0	0	0	0
Total	766	8	14	98	26	0	57	51	15	1,035
Nursing										
Men	31	4	1	6	4	0	1	0	33	80
Women	399	19	17	17	36	0	14	8	245	755
Unreported	0	0	0	0	0	0	0	0	0	0
Total	430	23	18	23	40	0	15	8	278	835
Pharmacy										
Men	112	7	9	34	16	0	8	9	9	204
Women	161	11	8	56	16	0	6	9	5	272
Unreported	0	0	0	0	0	0	0	0	0	0
Total	273	18	17	90	32	0	14	18	14	476
Public Health										
Men	49	9	3	4	4	0	10	14	2	95
Women	95	17	5	7	10	0	17	13	0	164
Unreported	0	0	0	0	0	0	0	0	0	0
Total	144	26	8	11	14	0	27	27	2	259
Non-Matriculated										
Men	3	2	0	0	0	0	1	0	4	10
Women	7	1	0	0	0	0	1	3	3	15
Unreported	0	0	0	0	0	0	0	0	0	0
Total	10	3	0	0	0	0	2	3	7	25
Total University										
Men	786	26	28	125	45	1	60	44	70	1,185
Women	1,648	58	43	156	90	0	85	70	289	2,439
Unreported	0	0	0	0	0	0	0	0	0	0
Total	2,434	84	71	281	135	1	145	114	359	3,624

Source: Office of Institutional Research, HSC

ENROLLMENT

Headcount Enrollment by Age Distribution

Fall 2011

Level/College	Under 21	21-25	26-30	31-40	41-50	Above 50	Unreported
Undergraduate							
Allied Health	42	150	33	21	3	1	0
Dentistry	8	69	11	4	0	0	0
Medicine	0	0	0	0	0	0	0
Nursing	53	308	105	86	25	6	0
Pharmacy	0	0	0	0	0	0	0
Total Undergraduate	103	527	149	111	28	7	0
Professional							
Allied Health	1	251	65	29	9	7	0
Dentistry	0	103	95	27	1	0	0
Medicine/M.D.	1	459	170	24	2	0	0
Medicine/P.A.	0	116	73	33	4	2	0
Nursing	0	0	0	3	4	4	0
Pharmacy	8	259	125	47	14	3	0
Public Health	0	87	62	44	14	10	0
Total Professional	10	1,275	590	207	48	26	0
Graduate							
Allied Health	0	11	10	5	2	1	0
Dentistry	0	1	15	3	0	0	0
Medicine	0	56	74	17	3	1	0
Nursing	0	20	50	72	57	42	0
Pharmacy	0	2	12	1	5	0	0
Public Health	0	14	9	11	4	4	0
Total Graduate	0	104	170	109	71	48	0
OUHSC							
Allied Health	43	412	108	55	14	9	0
Dentistry	8	173	121	34	1	0	0
Graduate	0	0	0	0	0	0	0
Medicine	1	631	317	74	9	3	0
Nursing	53	328	155	161	86	52	0
Pharmacy	8	261	137	48	19	3	0
Public Health	0	101	71	55	18	14	0
Non-matriculated	0	7	9	17	7	1	0
Total OUHSC	113	1,913	918	444	154	82	0

Enrollment by Age Distribution

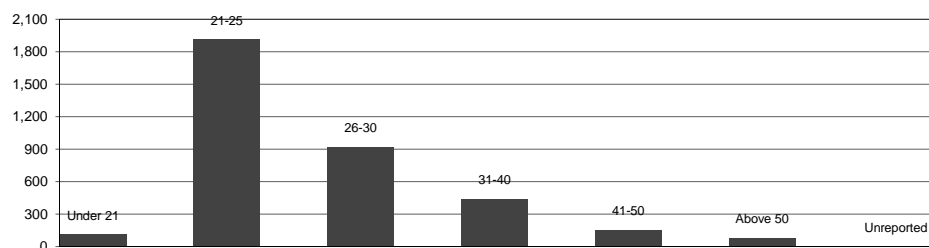

Source: Office of Institutional Research, HSC

ENROLLMENT

Undergraduate Headcount by Degree Program

Fall 2005 - 2011

<u>Degree Program</u>	<u>2005</u>	<u>2006</u>	<u>2007</u>	<u>2008</u>	<u>2009</u>	<u>2010</u>	<u>2011</u>
Allied Health							
Communication Sciences & Disorders	47	54	44	37	42	50	61
Nutritional Sciences	37	35	28	27	31	33	30
Radiological Sciences							
Radiography	41	38	44	46	38	40	42
Nuclear Medicine	23	22	19	21	21	19	15
Radiation Therapy	26	22	22	24	28	23	23
Sonography	45	56	59	53	53	54	56
Radiation Sciences	12	8	10	7	19	16	23
Rehabilitation Sciences							
Physical Therapy	0	0	0	0	0	0	0
Dentistry - Dental Hygiene	87	91	90	90	93	90	92
Nursing							
Nursing	395	450	478	450	444	462	427
ADN to MS	57	77	101	307	371	258	90
Career Ladder	88	132	85	71	45	37	42
Car Mobility	0	0	33	32	35	35	33
Pharmacy	0	0	0	0	0	0	0
Unclassified/Special Students/Certificates							
Allied Health Education	2	1	0	3	9	0	0
Allied Health Education (Post Pro)	0	0	0	0	0	0	0
BRIN Program	0	0	0	0	0	0	0
Dietetics Prep/Nutritional Sciences	12	0	0	0	0	0	0
Nursing	1	1	3	2	6	4	0
Speech Language Pathology	0	5	0	0	0	0	0
Speech Pathology	8	0	0	0	0	0	0
Special Students	0	0	0	1	0	0	0
SURE Program	0	0	0	0	0	0	0
Total	881	992	1,016	1,171	1,235	1,121	934

Source: Office of Institutional Research, HSC

ENROLLMENT

Professional Headcount by Degree Program

Fall 2005 - 2011

<u>Degree Program</u>	<u>2005</u>	<u>2006</u>	<u>2007</u>	<u>2008</u>	<u>2009</u>	<u>2010</u>	<u>2011</u>
Allied Health							
Audiology	37	31	28	21	18	17	17
Dietetics	11	24	29	28	32	30	24
Occupational Therapy	64	72	75	76	70	68	78
Physical Therapy	176	165	164	173	179	179	171
Rehabilitation Sciences	0	0	0	0	18	21	21
Speech Language Pathology	0	24	42	60	50	43	51
Dentistry	230	236	234	232	233	226	226
Medicine							
Medicine	582	598	618	630	645	661	656
Physician Associate	148	151	149	152	156	157	155
Physician Assistant	0	0	0	20	44	67	73
Pharmacy - Entry Level	504	518	529	518	495	470	456
Public Health							
Biostatistics	4	3	7	6	5	2	1
Epidemiology	17	14	11	14	8	13	19
Environmental Epidemiology/Toxicology	0	0	0	0	0	0	0
Environ Health Practice & Management	0	0	0	0	0	0	0
Environmental Management	0	2	4	1	2	2	3
Environ Management/Industrial Hygiene	0	1	0	0	0	0	0
General Public Health	129	137	122	126	116	129	126
Health Administration & Policy	67	52	50	50	40	50	41
Health Education	11	9	10	12	7	13	22
Industrial Hygiene	1	0	0	0	0	0	0
Occupational Health	2	1	1	1	0	0	0
Occupational & Environmental Health	0	0	0	0	0	0	0
Public Health Preparedness & Terrorism	2	8	10	5	6	3	2
Unclassified/Special Students/Certificates							
Geriatrics/Gerontology	7	8	8	5	3	1	0
Nutritional Sciences Internship	6	5	4	0	0	0	0
Medicine	0	0	0	0	0	0	0
Pharmacy	0	0	1	0	0	0	0
Public Health	14	8	6	11	7	4	2
Total	2,012	2,067	2,102	2,141	2,134	2,156	2,144

Source: Office of Institutional Research, HSC

STUDENTS

The University of Oklahoma - Health Sciences Center

ENROLLMENT

Graduate Headcount Enrollment by Degree Program

Fall 2005 - 2011

<u>Degree Program</u>	<u>2005</u>	<u>2006</u>	<u>2007</u>	<u>2008</u>	<u>2009</u>	<u>2010</u>	<u>2011</u>
Allied Health							
Allied Health Sciences	7	3	3	5	1	4	6
Communication Disorders							
Audiology	2	1	1	1	1	0	0
Speech Pathology	55	30	12	4	2	5	5
Nutritional Sciences	13	9	8	11	24	18	17
Nutritional Sciences/Hlth Pro.	0	0	0	0	0	0	0
Physical Therapy							
Sports	0	0	0	0	0	0	0
Orthopedic	0	0	0	0	0	0	0
Pediatric	0	0	0	0	0	0	0
Rehabilitation Sciences	34	28	38	32	12	6	1
Dental Sciences							
Orthodontics	9	9	9	12	12	13	13
Periodontics	6	6	6	6	6	7	6
Graduate							
Clinical and Traditional Sciences	0	0	0	0	4	10	16
Medicine							
Anatomical Sciences	0	0	0	0	0	0	0
Biochemistry	33	29	30	26	28	23	25
Biological Psychology	1	0	0	0	0	0	0
Cell Biology	34	30	35	33	32	31	31
Genetic Counseling	8	6	6	7	8	4	6
Medical Sciences	0	0	0	0	0	0	0
Microbiology	25	34	31	33	31	30	27
Neuroscience	10	12	14	11	12	9	9
Pathology	11	8	10	9	14	8	11
Pharmacology	0	0	0	0	0	0	0
Physiology	9	10	7	9	9	10	11
Radiological Sciences	9	11	11	14	11	15	10
MD/PHD	0	0	0	0	0	0	0
Nursing							
Nursing	197	111	25	3	0	0	0
ADN to MS	0	0	0	0	0	0	0
Clinical Nurse Leader	0	12	12	15	9	4	2
Clinical Nurse Specialist	0	58	53	27	16	24	32
Family Nurse Practitioner	24	8	3	1	0	0	0
Nurse Administration/Management	0	36	33	39	33	36	23
Nurse Education	0	35	97	85	84	98	76
Nurse Education Accelerated Internet	0	0	0	21	29	22	22
Nursing Generic	8	3	0	0	0	0	0
Nurse Practitioner	11	54	62	76	67	69	52
Pediatric Nurse Practitioner	2	2	0	0	0	0	0
RN to MS	0	0	0	0	0	0	0
RN Non-Nursing. BS to MS	7	8	8	3	1	4	5
Nursing & Business Admin.	0	0	0	10	15	15	24

(continued)

Source: Office of Institutional Research, HSC

ENROLLMENT

Graduate Headcount Enrollment by Degree Program

Fall 2005 - 2011

<u>Degree Program</u>	<u>2005</u>	<u>2006</u>	<u>2007</u>	<u>2008</u>	<u>2009</u>	<u>2010</u>	<u>2011</u>
Pharmaceutical Sciences	17	20	19	14	18	17	20
Public Health							
Biostatistics	9	7	9	4	7	7	6
Environmental Epidemiology/Toxicology	0	0	0	0	0	0	0
Environmental Management	2	2	2	3	3	1	2
Environmental Management/DUAL- DRG	0	1	0	1	0	0	0
Environmental Management/Industrial Hygiene	15	12	10	8	12	12	11
Epidemiology	15	16	14	16	18	11	11
Health Administration and Policy	0	0	1	0	0	0	0
Health Administration and Pol/DUAL-DRG	0	0	0	0	0	0	1
Health Education	3	3	8	7	8	6	10
Industrial Hygiene	11	8	6	4	5	1	2
Occupational Medicine	0	0	0	0	0	0	0
Occupational & Environmental Health	2	3	3	3	3	2	0
Unclassified/Certificates							
Adult Nurse Practitioner-Cert	0	0	0	1	2	2	0
Allied Health	0	1	0	0	1	0	0
Basic Sciences	1	1	0	0	0	0	0
Center for Molecular Medicine	0	0	0	0	0	0	0
Clinical Psychology Internship	0	0	0	0	0	0	0
Dentistry	0	0	0	0	0	0	0
Dietetic Internship-Cert	0	0	0	0	0	0	0
Family Nurse Practitioner-Cert	1	0	1	2	1	3	4
Graduate Program in Biomedical Sciences	21	13	21	11	16	20	20
Medicine	1	2	0	2	3	1	1
Nurse Education	0	1	1	2	0	1	0
Nursing	4	2	0	1	7	1	1
Nursing Acute Care-Cert	0	0	0	0	2	1	2
PostMaster Cert. Prog-Nursing Practitioner	1	0	0	0	0	0	0
Pharmaceutical Sciences	0	0	0	0	0	0	0
Post Doctoral Fellow	0	0	0	0	0	0	0
Psy/Mental Health Nursing	0	1	0	0	0	0	0
Public Health	0	18	0	0	0	0	0
Social Work Fellow	0	0	0	0	0	0	0
Non-Matriculated							
Auditor	0	0	0	0	0	0	0
Intercampus	20	16	21	18	19	22	17
OSU - Tulsa	0	0	0	0	0	0	0
Special Student	7	3	9	28	9	4	8
Total	645	683	639	619	595	577	546

Source: Office of Institutional Research, HSC

ENROLLMENT

College/Department/Degree Program Headcount of Gender and Ethnicity Fall 2011

	---Gender---				-----Ethnicity-----						
	Total	M	F	UN	CA	AA	HA	AP	AI	IN	UN
COLLEGE OF ALLIED HEALTH											
Undergraduate											
Commun Sciences & Disorders - BSCSD	61	0	61	0	55	1	0	1	0	1	3
Nutritional Sciences - BSNS	30	3	27	0	24	0	1	0	0	1	4
Nuclear Medicine - BSNM	15	8	7	0	12	0	0	2	0	0	1
Radiation Sciences - BSRS	23	12	11	0	20	0	0	0	0	1	2
Radiation Therapy - BSRT	23	4	19	0	18	0	0	2	0	1	2
Radiography - BSRA	31	11	20	0	23	0	1	3	0	1	3
Radiography - BSRA (Tulsa)	11	3	8	0	9	0	0	0	0	0	2
Sonography - BSSN	41	0	41	0	35	0	0	2	0	1	3
Sonography - BSSN (Tulsa)	15	0	15	0	13	0	0	1	1	0	0
Graduate											
Allied Health Sciences - MS	5	2	3	0	3	0	0	0	0	1	1
Allied Health Sciences - PhD	1	0	1	0	1	0	0	0	0	0	0
Nutritional Sciences - MS (Tulsa)	16	2	14	0	12	0	0	3	0	1	0
Nutritional Sciences - MS	1	0	1	0	0	1	0	0	0	0	0
Rehabilitation Sciences - Internet - MS	1	0	1	0	1	0	0	0	0	0	0
Speech Pathology - PhD	5	2	3	0	5	0	0	0	0	0	0
Professional											
Audiology - AUD	17	2	15	0	16	0	0	0	1	0	0
Dietetics - MAD	24	3	21	0	23	0	0	0	1	0	0
Occupational Therapy - MOT	51	5	46	0	51	0	0	0	0	0	0
Occupational Therapy - MOT (Tulsa)	27	4	23	0	25	0	1	0	1	0	0
Physical Therapy - MPT	0	0	0	0	0	0	0	0	0	0	0
Physical Therapy - DPT	122	32	90	0	105	2	1	5	5	0	4
Physical Therapy - DPT (Tulsa)	49	14	35	0	40	0	1	0	3	0	5
Rehabilitation Sciences - DCS	21	1	20	0	18	1	0	0	1	1	0
Speech Language Pathology - MA	51	1	50	0	46	0	0	3	1	0	1
Non-Degree											
Allied Health Graduate Special Student	0	0	0	0	0	0	0	0	0	0	0
Allied Health Undergrad Special Student	0	0	0	0	0	0	0	0	0	0	0
Geriatrics/Gerontology - Certificate	0	0	0	0	0	0	0	0	0	0	0
	641	109	532	0	555	5	5	22	14	9	31
COLLEGE OF DENTISTRY											
Dental Hygiene (Undergraduate)											
Dental Hygiene - BSDH	49	1	48	0	42	0	1	1	2	2	1
Dental Hygiene - BSDH (Bartlesville)	20	0	20	0	15	0	0	0	4	0	1
Dental Hygiene - BSDH (Ardmore)	12	0	12	0	11	0	0	0	0	0	1
Dental Hygiene - BSDH (Weatherford)	11	0	11	0	9	0	0	0	0	0	2
Dentistry (Professional)											
Dentistry - DDS	222	149	73	0	161	1	5	27	9	10	9
Dentistry - DDS - Foreign Trained)	4	1	3	0	0	0	0	0	0	3	1
Dental Sciences (Graduate)											
Orthodontics - MS	13	13	0	0	10	0	0	1	0	1	1
Periodontics - MS	6	5	1	0	3	0	1	1	0	0	1
	337	169	168	0	251	1	7	30	15	16	17
GRADUATE COLLEGE											
Clinical and Translational Sci - MS	16	1	15	0	10	0	0	0	0	2	4
	16	1	15	0	10	0	0	0	0	2	4

These ethnicities represent the old ethnic categories.

Key: CA-Caucasian, AA-African Amer, HA-Hispanic Amer, AP-Asian/Pacific Is, AI-Amer Indian, IN-International, UN-Unreported

Source: Office of Institutional Research, HSC

ENROLLMENT

College/Department/Degree Program Headcount of Gender and Ethnicity Fall 2011

	---Gender---				-----Ethnicity-----						
	Total	M	F	UN	CA	AA	HA	AP	AI	IN	UN
COLLEGE OF MEDICINE											
Professional											
Medicine - MD	590	349	241	0	462	2	4	74	22	12	14
Medicine - MD (Tulsa)	66	38	28	0	49	1	0	8	6	0	2
Physician Associate & Physician Assistant											
Physician Associate - MHS	155	33	122	0	131	3	1	6	7	1	6
Physician Assistant - MHS (Tulsa)	73	22	51	0	64	0	2	1	4	0	2
Basic Sciences (Graduate)											
Biochemistry - MS	0	0	0	0	0	0	0	0	0	0	0
Biochemistry - Dual Deg -PhD	3	2	1	0	3	0	0	0	0	0	0
Biochemistry - PhD	22	11	11	0	7	1	0	1	0	13	0
Cell Biology - MS	0	0	0	0	0	0	0	0	0	0	0
Cell Biology - Dual Deg - PhD	4	4	0	0	2	0	0	2	0	0	0
Cell Biology - PhD	27	13	14	0	12	1	0	1	0	12	1
Genetic Counseling - MS	6	0	6	0	3	0	0	0	0	3	0
Microbiology - MS	0	0	0	0	0	0	0	0	0	0	0
Microbiology - Dual Deg - PhD	2	1	1	0	2	0	0	0	0	0	0
Microbiology - PhD	25	12	13	0	20	0	0	2	0	3	0
Neuroscience - PhD	9	6	3	0	6	1	0	0	0	2	0
Pathology - Dual Deg - PhD	1	1	0	0	0	0	0	0	0	1	0
Pathology - PhD	10	3	7	0	3	0	0	0	1	6	0
Physiology - MS	2	2	0	0	2	0	0	0	0	0	0
Physiology - PhD	9	4	5	0	2	0	0	0	0	7	0
Radiological Sciences - MS	8	7	1	0	5	0	0	1	0	2	0
Radiological Sciences - PhD	2	2	0	0	2	0	0	0	0	0	0
Non-Degree											
Grad Program in Biomedical Sciences (GPIBS)	20	7	13	0	12	0	0	0	0	7	1
Unclassified Medicine	1	0	1	0	1	0	0	0	0	0	0
	1,035	517	518	0	788	9	7	96	40	69	26
COLLEGE OF NURSING											
Undergraduate											
Nursing - BSN	213	19	194	0	111	3	2	10	3	5	79
Nursing - BSN (Tulsa)	98	11	87	0	55	1	0	1	4	1	36
Nursing - BSN (Lawton)	56	6	50	0	24	1	2	0	0	2	27
Nursing - BSN (Woodward)	36	3	33	0	18	0	2	0	1	0	15
Nursing Collaborative - BSN	24	4	20	0	1	0	0	0	0	0	23
Nursing Collaborative - BSN (Off-Site)	0	0	0	0	0	0	0	0	0	0	0
ADN to MS - BSN	39	7	32	0	9	1	0	3	3	0	23
ADN to MS - BSN (Tulsa)	32	7	25	0	7	1	0	0	0	0	24
ADN to MS - BSN (Woodward)	19	4	15	0	6	0	0	0	1	0	12
ADN to MS - BSN (Off Campus)	0	0	0	0	0	0	0	0	0	0	0
Career Ladder - BSN	15	1	14	0	5	0	0	0	3	0	7
Career Ladder - BSN (Tulsa)	19	0	19	0	8	0	1	0	0	0	10
Career Ladder - BSN (Lawton)	8	0	8	0	5	0	0	0	1	0	2
Career Ladder - BSN (Woodward)	0	0	0	0	0	0	0	0	0	0	0
Car Mobility - LPN	11	1	10	0	3	1	0	0	0	0	7
Car Mobility - LPN (Tulsa)	8	1	7	0	2	0	0	0	1	0	5
Car Mobility - LPN (Lawton)	5	0	5	0	1	1	0	0	0	0	3
Car Mobility - LPN (Woodward)	0	0	0	0	0	0	0	0	0	0	0
(Continued)	583	64	519	0	255	9	7	14	17	8	273

These ethnicities represent the old ethnic categories.

Key: CA-Caucasian, AA-African Amer, HA-Hispanic Amer, AP-Asian/Pacific Is, AI-Amer Indian, IN-International, UN-Unreported

Source: Office of Institutional Research, HSC

ENROLLMENT

College/Department/Degree Program Headcount of Gender and Ethnicity Fall 2011

	---Gender---			-----Ethnicity-----							
	Total	M	F	UN	CA	AAHA	AP	AI	IN	UN	
COLLEGE OF NURSING (Continued)											
Graduate											
Nursing -PhD	24	1	23	0	18	2	0	0	1	1	2
Nurse Administration/Management - MS	6	2	4	0	2	0	1	0	1	0	2
Nurse Administration/Management - MS (Tulsa)	11	0	11	0	6	0	0	1	1	0	3
Nurse Administration/Management - MS (Lawton)	4	0	4	0	3	0	0	0	1	0	0
Nurse Admin/Management - MS (WoodWard)	2	0	2	0	1	0	0	0	1	0	0
Nurse Education - MS	31	2	29	0	18	1	2	1	3	0	6
Nurse Education - MS (Tulsa)	31	1	30	0	21	3	0	0	4	0	3
Nurse Education - MS (Lawton)	5	0	5	0	1	1	0	1	0	0	2
Nurse Education - MS (Woodward)	9	0	9	0	7	0	0	0	1	0	1
Nurse Education - Internet - MS	17	1	16	0	9	1	0	2	0	0	5
Nurse Education - Internet - MS (Tulsa)	3	0	3	0	2	0	0	0	1	0	0
Nurse Education - Internet - MS (In-State)	2	0	2	0	1	0	0	0	0	0	1
Nurse Practitioner - MS	0	0	0	0	0	0	0	0	0	0	0
Adult Nurse Practitioner - MS	3	1	2	0	2	0	0	1	0	0	0
Adult Nurse Practitioner - MS (Tulsa)	5	0	5	0	4	0	0	0	0	0	1
Family Nurse Practitioner - MS	27	3	24	0	18	0	2	0	4	1	2
Family Nurse Practitioner - MS (Tulsa)	9	1	8	0	6	0	1	0	0	0	2
Neonatal Nurse Practitioner - MS	0	0	0	0	0	0	0	0	0	0	0
Pediatric Nurse Practitioner - MS	5	0	5	0	3	0	0	0	0	0	2
Pediatric Nurse Practitioner - MS (Tulsa)	3	0	3	0	2	0	0	0	1	0	0
Clinical Nurse Specialist - Acute Care - MS	12	1	11	0	9	1	0	0	1	0	1
Clinical Nurse Specialist - Acute Care - MS (Tulsa)	19	0	19	0	16	1	0	0	0	0	2
Clin Nurse Specialist - Acute Care - MS (Woodward)	1	0	1	0	1	0	0	0	0	0	0
RN Non-Nursing BS to MS Acute Care - MS	1	0	1	0	0	0	0	0	0	1	0
RN Non-Nursing BS to MS Acute Care - MS (Tulsa)	1	0	1	0	0	0	0	0	0	1	0
RN Non-Nursing BS to MS - Education - MS	1	0	1	0	1	0	0	0	0	0	0
RN Non-Nursing BS to MS - Education - MS (Tulsa)	2	0	2	0	2	0	0	0	0	0	0
Professional											
Clinical Nurse Leader - MSN	1	1	0	0	0	0	0	0	0	1	0
Clinical Nurse Leader - MSN (Tulsa)	1	0	1	0	0	1	0	0	0	0	0
Nursing Practice - DNP	6	0	6	0	3	0	1	0	1	0	1
Nursing Practice - DNP (Tulsa)	3	1	2	0	2	0	0	0	0	0	1
Non-Degree											
Nursing Graduate Special Student	1	1	0	0	1	0	0	0	0	0	0
Nursing Undergraduate Special Student	0	0	0	0	0	0	0	0	0	0	0
Nursing Undergraduate Special Student (Tulsa)	0	0	0	0	0	0	0	0	0	0	0
Acute Care Nursing - Certificate	1	0	1	0	1	0	0	0	0	0	0
Acute Care Nursing - Certificate (Tulsa)	1	0	1	0	1	0	0	0	0	0	0
Adult Nurse Practitioner - Certificate	0	0	0	0	0	0	0	0	0	0	0
Adult Nurse Practitioner - Certificate (Tulsa)	0	0	0	0	0	0	0	0	0	0	0
Family Nurse Practitioner - Certificate (Tulsa)	4	0	4	0	1	0	0	0	3	0	0
Nurse Education - Certificate	0	0	0	0	0	0	0	0	0	0	0
	835	80	755	0	417	20	14	20	41	13	310
COLLEGE OF PHARMACY											
Professional											
Pharmacy - PharmD	305	126	179	0	172	12	12	60	10	14	25
Pharmacy - PharmD (Tulsa)	151	65	86	0	93	4	3	15	21	5	10

(Continued)

These ethnicities represent the old ethnic categories.

Key: CA-Caucasian, AA-African Amer, HA-Hispanic Amer, AP-Asian/Pacific Is, AI-Amer Indian, IN-International, UN-Unreported

Source: Office of Institutional Research, HSC

ENROLLMENT

College/Department/Degree Program Headcount of Gender and Ethnicity Fall 2011

	<u>Total</u>	---Gender---			-----Ethnicity-----						
		<u>M</u>	<u>F</u>	<u>UN</u>	<u>CA</u>	<u>AA</u>	<u>HA</u>	<u>AP</u>	<u>AI</u>	<u>IN</u>	<u>UN</u>
COLLEGE OF PHARMACY (Continued)											
Pharmaceutical Sciences (Graduate)											
Pharmaceutical Sciences - MS	0	0	0	0	0	0	0	0	0	0	0
Pharmaceutical Sciences - Dual Deg - MS	0	0	0	0	0	0	0	0	0	0	0
Accel Dual Pharm Sciences - MS	0	0	0	0	0	0	0	0	0	0	0
Pharmaceutical Sciences - PhD	20	13	7	0	7	0	0	2	0	10	1
	476	204	272	0	272	16	15	77	31	29	36
COLLEGE OF PUBLIC HEALTH											
Public Health											
General Public Health - MPH	86	28	58	0	45	12	1	2	7	11	8
General Public Health - MPH (Tulsa)	30	10	20	0	20	1	0	0	3	3	3
General Public Health - DrPH	9	2	7	0	2	1	0	1	3	2	0
General Public Health - DrPH (Tulsa)	1	0	1	0	1	0	0	0	0	0	0
PH Preparedness & Terrorism - MPH	2	0	2	0	2	0	0	0	0	0	0
PH Preparedness & Terrorism - MPH (Tulsa)	0	0	0	0	0	0	0	0	0	0	0
Biostatistics & Epidemiology											
Biostatistics - MS	2	1	1	0	2	0	0	0	0	0	0
Biostatistics - MS/Math BS	1	1	0	0	0	0	0	0	0	1	0
Biostatistics - MPH	1	0	1	0	1	0	0	0	0	0	0
Biostatistics - PhD	3	2	1	0	3	0	0	0	0	0	0
Epidemiology - MS	2	0	2	0	2	0	0	0	0	0	0
Epidemiology - MPH	19	12	7	0	8	3	0	2	0	6	0
Epidemiology - PhD	9	1	8	0	7	0	1	0	0	1	0
Health Administration & Policy											
Health Administration & Policy - MHA	26	18	8	0	19	1	0	2	0	2	2
Health Administration & Policy - MPH	11	5	6	0	3	3	1	1	1	2	0
Health Administration & Policy -MPH (Tulsa)	4	2	2	0	3	0	0	0	1	0	0
Health Admin & Policy - Dual Deg MPH	1	0	1	0	1	0	0	0	0	0	0
Health Promotion Sciences											
Health Education - MS	3	1	2	0	2	0	0	0	1	0	0
Health Education, Dual Deg - MPH	7	1	6	0	4	0	0	0	0	1	2
Health Education - MPH	15	3	12	0	9	2	0	0	2	2	0
Health Education - PhD	7	0	7	0	5	0	0	1	0	1	0
Occupational & Environmental Health											
Environmental Management - MS	2	1	1	0	1	0	0	0	1	0	0
Environmental Management - MPH	3	0	3	0	3	0	0	0	0	0	0
Environ Management/Industrial Hygiene -MS	11	6	5	0	10	0	0	0	0	1	0
Industrial Hygiene - MS	2	1	1	0	1	0	0	0	0	1	0
Industrial Hygiene - PhD	0	0	0	0	0	0	0	0	0	0	0
Occupational & Environmental Health - PhD	0	0	0	0	0	0	0	0	0	0	0
Non-Degree											
Certificate in Public Health - Tulsa	0	0	0	0	0	0	0	0	0	0	0
Public Health Professional Special Student	1	0	1	0	1	0	0	0	0	0	0
Public Health Prof Special Student (Tulsa)	1	0	1	0	0	0	0	0	0	1	0
	259	95	164	0	155	23	3	9	19	35	15
Non-Matriculated											
Intercampus - Norman	12	5	7	0	6	1	0	0	0	1	4
Intercampus - OUHSC	5	2	3	0	2	0	0	0	0	1	2
Graduate College Special Student	8	3	5	0	1	0	0	0	0	6	1
	25	10	15	0	9	1	0	0	0	8	7
TOTAL	3,624	1,185	2,439	0	2,457	75	51	254	160	181	446

Key: CA-Caucasian, AA-African Amer, HA-Hispanic Amer, AP-Asian/Pacific Is, AI-Amer Indian, IN-International, UN-Unreported

Source: Office of Institutional Research, HSC

STUDENTS

The University of Oklahoma - Health Sciences Center

ENROLLMENT

Headcount Enrollment by College and Academic Level/Class

Fall 2010/2011

<u>Enrollment by College</u>	<u>Fall 2011 Headcount</u>	<u>Percentage of Total Headcount</u>	<u>Fall 2010 Headcount</u>	<u>Percentage Change From Fall 2010</u>
Allied Health	641	17.69 %	627	2.23 %
Dentistry	337	9.30	336	0.30
Graduate	0	0.00	0	0.00
Medicine	1,035	28.56	1,036	-0.10
Nursing	835	23.04	1,076	-22.40
Pharmacy	476	13.13	487	-2.26
Public Health	259	7.15	256	1.17
Non-Matriculated	41	1.13	36	13.89
Intercampus	0	0.00	0	0.00
Total	3,624	100.00 %	3,854	-5.97 %
 <u>Enrollment by Class</u>				
Undergraduate				
Juniors	502	13.85 %	521	-3.65 %
Seniors	423	11.67	596	-29.03
5th-year Students	0	0.00	0	0.00
Special Students	4	0.11	4	0.00
Total Undergraduate	925	25.52	1,121	-17.48
Graduate				
Graduate Students	754	20.81	775	-2.71
Special Students	17	0.47	22	-22.73
Intercampus Students	0	0.00	0	0.00
Total Graduate	771	21.27	797	-3.26
Professional				
Professional Students	1,928	53.20	1,936	-0.41
Special Students	0	0.00	0	0.00
Total Professional	1,928	53.20	1,936	-0.41
Total	3,624	100.00 %	3,854	-5.97 %

Source: Office of Institutional Research, HSC

ENROLLMENT

Headcount Enrollment by Resident Status and Full-Time/Part-Time

Fall 2011

	<u>Total</u>	<u>Resident</u>		<u>Nonresident</u>		<u>Full-Time</u>		<u>Part-Time</u>	
Undergraduate									
Allied Health	250	210	84.0%	40	16.0%	223	89.2%	27	10.8%
Dentistry	92	90	97.8%	2	2.2%	91	98.9%	1	1.1%
Medicine - P.A.	0	0	0.0%	0	0.0%	0	0.0%	0	0.0%
Nursing	583	519	89.0%	64	11.0%	550	94.3%	33	5.7%
Pharmacy	0	0	0.0%	0	0.0%	0	0.0%	0	0.0%
Total Undergraduate	925	819	88.5%	106	11.5%	864	93.4%	61	6.6%
Professional									
Allied Health	362	287	79.3%	75	20.7%	327	90.3%	35	9.7%
Dentistry	226	174	77.0%	52	23.0%	226	100.0%	0	0.0%
Medicine - M.D.	656	607	92.5%	49	7.5%	656	100.0%	0	0.0%
Medicine - P.A.	228	206	90.4%	22	9.6%	227	99.6%	1	0.4%
Nursing	11	10	90.9%	1	9.1%	0	0.0%	11	100.0%
Pharmacy	456	353	77.4%	103	22.6%	454	99.6%	2	0.4%
Public Health	217	163	75.1%	54	24.9%	120	55.3%	97	44.7%
Total Professional	2,156	1,800	83.5%	356	16.5%	2,010	93.2%	146	6.8%
Graduate									
Allied Health	29	20	69.0%	9	31.0%	11	37.9%	18	62.1%
Dentistry	19	6	31.6%	13	68.4%	14	73.7%	5	26.3%
Graduate	0	0	0.0%	0	0.0%	0	0.0%	0	0.0%
Medicine	151	68	45.0%	83	55.0%	49	32.5%	102	67.5%
Nursing	241	232	96.3%	9	3.7%	68	28.2%	173	71.8%
Pharmacy	20	6	30.0%	14	70.0%	4	20.0%	16	80.0%
Public Health	42	35	83.3%	7	16.7%	19	45.2%	23	54.8%
Total Graduate	502	367	73.1%	135	26.9%	165	32.9%	337	67.1%
All OUHSC									
Allied Health	641	517	80.7%	124	19.3%	561	87.5%	80	12.5%
Dentistry	337	270	80.1%	67	19.9%	331	98.2%	6	1.8%
Graduate	0	0	0.0%	0	0.0%	0	0.0%	0	0.0%
Medicine	1,035	881	85.1%	154	14.9%	932	90.0%	103	10.0%
Nursing	835	761	91.1%	74	8.9%	618	74.0%	217	26.0%
Pharmacy	476	359	75.4%	117	24.6%	458	96.2%	18	3.8%
Public Health	259	198	76.4%	61	23.6%	139	53.7%	120	46.3%
Non-Matriculated	41	27	65.9%	14	34.1%	5	12.2%	36	87.8%
Total OUHSC	3,624	3,013	83.1%	611	16.9%	3,044	84.0%	580	16.0%

Source: Office of Institutional Research, HSC

STUDENTS

The University of Oklahoma - Health Sciences Center

ENROLLMENT

Headcount Enrollment by County in Oklahoma

Fall 2004 - 2011

<u>County</u>	<u>2004</u>	<u>2005</u>	<u>2006</u>	<u>2007</u>	<u>2008</u>	<u>2009</u>	<u>2010</u>	<u>2011</u>
Adair	6	6	4	10	6	3	3	2
Alfalfa	3	3	3	0	2	3	2	4
Atoka	5	4	4	4	2	1	1	1
Beaver	1	1	1	2	2	0	2	2
Beckham	8	10	13	11	16	10	11	10
Blaine	0	2	4	7	8	9	7	5
Bryan	14	17	18	18	11	15	14	15
Caddo	14	15	11	11	11	12	20	16
Canadian	100	96	99	92	92	95	104	113
Carter	33	27	29	37	33	40	42	36
Cherokee	32	32	33	30	27	22	25	22
Choctaw	2	0	2	1	4	3	1	2
Cimmaron	2	1	2	1	0	0	1	1
Cleveland	427	467	480	447	414	386	345	402
Coal	2	2	4	5	2	1	0	1
Commanche	99	98	108	104	92	105	99	85
Cotton	2	3	1	1	1	3	2	1
Craig	5	8	5	6	4	7	8	6
Creek	26	27	29	30	26	31	24	24
Custer	29	32	34	41	35	28	22	23
Delaware	4	6	4	6	8	12	15	12
Dewey	5	5	4	3	3	3	2	0
Ellis	2	1	2	0	0	1	1	1
Garfield	24	27	37	33	42	47	36	31
Garvin	16	19	22	22	16	16	14	11
Grady	25	29	24	22	25	28	27	34
Grant	4	4	2	4	3	2	3	1
Greer	1	1	2	2	1	0	0	0
Harmon	0	0	0	0	0	1	1	0
Harper	1	1	3	2	2	1	2	2
Haskell	4	8	7	3	2	3	2	0
Hughes	7	5	6	6	7	4	2	3
Jackson	14	21	18	19	22	17	16	13
Jefferson	5	4	2	2	2	1	4	5
Johnston	3	5	5	4	4	3	4	5
Kay	22	28	22	21	23	20	28	24
Kingfisher	14	8	9	11	13	12	10	7
Kiowa	4	6	4	5	6	3	4	3
Latimer	4	5	3	3	2	4	5	0
LeFlore	13	16	15	17	16	10	9	8
Lincoln	10	10	7	3	6	9	17	12
Logan	19	15	19	18	13	15	10	16
Love	5	5	4	0	1	2	1	2

(continued)

Source: Office of Institutional Research, HSC

ENROLLMENT

Headcount Enrollment by County in Oklahoma

Fall 2004 - 2011

<u>County</u>	<u>2004</u>	<u>2005</u>	<u>2006</u>	<u>2007</u>	<u>2008</u>	<u>2009</u>	<u>2010</u>	<u>2011</u>
McClain	26	30	33	33	28	31	29	31
McCurtain	6	10	13	14	17	14	10	6
McIntosh	6	4	6	10	13	13	11	6
Major	7	4	5	6	8	10	8	6
Marshall	2	1	2	3	3	2	0	0
Mayes	16	12	11	15	12	18	18	15
Murray	8	8	9	7	1	4	7	6
Muskogee	35	36	41	41	32	34	42	31
Noble	6	9	9	4	6	5	4	7
Nowata	1	1	0	1	1	3	7	4
Okfuskee	6	5	6	6	4	5	7	6
Oklahoma	813	840	854	832	822	847	862	789
Okmulgee	14	11	15	18	17	19	18	10
Osage	9	14	21	11	8	14	14	18
Ottawa	6	6	8	10	19	20	31	20
Pawnee	5	8	12	10	8	5	3	3
Payne	89	95	98	84	83	78	72	66
Pittsburg	26	30	28	27	27	26	21	22
Ponotoc	32	39	41	39	37	31	28	27
Pottawatomie	65	68	56	53	46	42	41	50
Pushmataha	3	4	5	5	5	4	4	2
Roger Mills	1	0	1	1	1	1	1	2
Rogers	39	38	45	54	61	49	50	72
Seminole	11	12	13	11	10	9	12	10
Sequoyah	16	16	12	16	19	16	10	6
Stephens	25	23	37	33	40	32	42	39
Texas	5	5	3	4	3	5	5	2
Tillman	3	3	4	5	4	3	1	2
Tulsa	471	524	585	584	592	583	607	582
Wagoner	10	15	13	11	11	7	14	31
Washington	32	29	28	27	27	23	33	39
Washita	1	1	2	5	7	8	6	6
Woods	7	7	6	6	7	4	4	7
Woodward	9	7	8	11	9	6	4	1
Not Reported	10	3	6	9	7	14	0	11
Out-Of-State	336	349	436	509	731	799	705	547
Foreign	177	190	165	178	200	192	177	181
OUHSC Total	3,350	3,538	3,742	3,757	3,931	3,964	3,854	3,624

Source: Office of Institutional Research, HSC

STUDENTS

The University of Oklahoma - Health Sciences Center

ENROLLMENT

Headcount Enrollment by State

Fall 2004 - 2011

<u>State</u>	<u>2004</u>	<u>2005</u>	<u>2006</u>	<u>2007</u>	<u>2008</u>	<u>2009</u>	<u>2010</u>	<u>2011</u>
Alabama	4	1	2	2	5	6	4	3
Alaska	2	1	1	4	4	2	1	1
Arizona	12	13	15	16	15	14	11	13
Arkansas	20	22	23	24	31	26	27	29
California	12	15	34	58	255	310	200	48
Colorado	8	10	12	15	12	10	16	14
Connecticut	0	0	0	0	1	2	3	2
Delaware	0	0	0	0	0	0	0	0
Dist. Columbia	0	0	0	0	0	0	0	0
Florida	2	7	9	9	8	14	14	16
Georgia	6	5	6	1	2	1	2	5
Hawaii	1	0	0	0	0	0	1	1
Idaho	3	5	6	6	6	5	5	3
Illinois	11	13	11	13	15	14	13	11
Indiana	4	3	4	4	3	4	3	2
Iowa	2	4	7	6	4	2	4	4
Kansas	22	20	18	26	25	33	43	32
Kentucky	1	2	2	1	1	1	0	0
Louisiana	4	4	5	7	7	11	9	6
Maine	1	1	1	0	0	0	0	0
Maryland	1	1	4	3	4	2	4	2
Massachusetts	1	2	5	6	7	7	4	3
Michigan	7	7	9	11	13	10	6	5
Minnesota	4	5	7	6	4	4	5	3
Mississippi	2	2	3	4	4	2	6	4
Missouri	22	15	18	21	21	22	24	27
Montana	0	0	0	0	1	1	1	1
Nebraska	1	1	2	3	4	3	6	7
Nevada	2	0	2	1	2	3	2	4
New Hampshire	2	2	2	0	0	0	0	0
New Jersey	0	1	3	3	1	1	0	0
New Mexico	7	5	3	6	5	5	3	6
New York	6	7	4	3	3	4	5	8
North Carolina	3	3	3	6	5	4	4	3
North Dakota	3	2	0	1	0	0	0	1

(continued)

ENROLLMENT

Headcount Enrollment by State

Fall 2004 - 2011

<u>State</u>	<u>2004</u>	<u>2005</u>	<u>2006</u>	<u>2007</u>	<u>2008</u>	<u>2009</u>	<u>2010</u>	<u>2011</u>
Ohio	2	1	3	5	5	6	5	6
Oklahoma	2,837	2,999	3,141	3,070	3,000	2,973	2,972	2,896
Oregon	1	3	6	6	8	7	7	4
Pennsylvania	5	5	3	5	6	10	9	11
Rhode Island	1	0	1	1	1	1	1	1
South Carolina	0	0	1	5	6	5	4	3
South Dakota	1	0	1	1	1	0	0	1
Tennessee	2	4	10	8	6	12	10	8
Texas	101	121	145	164	180	192	190	205
Utah	17	20	24	29	28	26	28	21
Vermont	1	0	0	1	1	0	2	1
Virginia	4	4	5	5	2	2	4	4
Washington	7	5	8	6	8	9	11	6
West Virginia	4	3	0	1	1	0	0	0
Wisconsin	2	2	2	5	6	2	3	6
Wyoming	0	0	0	1	2	2	3	2
Not Reported	12	1	5	0	2	2	2	0
Foreign	177	190	165	178	200	192	177	185
OUHSC Total	3,350	3,538	3,742	3,757	3,931	3,964	3,854	3,624

Source: Office of Institutional Research, HSC

ENROLLMENT

Headcount Enrollment of International Students by Nationality

Fall 2004 - 2011

Country	2004	2005	2006	2007	2008	2009	2010	2011
Afghanistan	0	0	0	0	0	0	1	1
Albania	1	1	1	1	0	0	0	0
Andorra	0	0	0	0	0	1	0	0
Argentina	0	0	0	0	0	0	0	1
Australia	3	4	3	2	1	1	1	0
Bangladesh	3	2	1	1	2	2	1	2
Benin	0	0	0	0	0	0	0	0
Bermuda	1	0	0	0	0	0	0	0
Brazil	3	4	1	1	3	2	1	0
Bulgaria	0	0	0	1	0	1	1	0
Burkina Faso	1	1	0	1	1	1	1	1
Cambodia	0	0	0	0	0	0	0	0
Cameroon	4	2	1	1	2	0	0	0
Canada	13	11	8	4	5	10	7	4
Chile	1	1	0	0	0	0	0	0
China	25	30	27	27	25	31	37	22
Columbia	1	1	0	0	0	0	0	0
Costa Rica	0	2	2	0	0	0	0	0
Croatia	0	0	0	0	0	0	0	0
Cuba	0	0	0	1	1	1	0	0
Cyprus	0	0	0	0	0	1	1	0
Dominica	0	0	0	1	1	1	1	1
Ecuador	0	0	0	1	0	0	0	0
Egypt	3	3	2	2	4	3	2	1
Eritrea	1	1	1	0	0	0	0	0
Ethiopia	0	0	0	0	1	1	1	0
France	1	2	1	2	0	0	0	0
Germany	0	1	1	0	3	2	2	1
Ghana	2	3	5	6	5	2	2	1
Greece	0	0	0	1	1	1	1	0
Grenada	0	0	1	1	0	0	0	0
Guatemala	0	0	0	0	1	1	0	0
Guinea	0	0	0	0	0	0	0	0
Honduras	1	1	0	0	0	0	0	0
Hong Kong	0	1	1	1	1	1	1	0
Hungary	0	0	0	0	1	0	0	0
India	43	41	32	32	40	34	27	26
Indonesia	1	1	0	0	1	2	1	0
Iran	5	6	5	5	4	2	4	0
Iraq	0	0	0	0	2	3	1	0
Israel	0	0	0	1	1	1	1	0
Italy	2	0	0	1	0	0	0	0
Jamaica	0	0	0	0	0	0	0	0
Japan	1	2	2	1	1	2	1	0
Jordan	0	0	0	0	0	4	3	0
Kenya	8	7	5	4	6	4	7	2
Korea, North	0	1	1	1	1	0	0	0
Korea, South	5	7	8	10	12	12	14	5
Kuwait	0	1	0	0	0	0	0	1
Kazakhstan	0	1	1	1	0	0	0	0
Lebanon	0	0	0	0	1	1	0	0
(Continued)								

Source: Office of Institutional Research, HSC

ENROLLMENT

Headcount Enrollment of International Students by Nationality Fall 2004 - 2011

Country	2004	2005	2006	2007	2008	2009	2010	2011
Liberia	1	1	2	1	0	0	0	0
Libya	0	0	0	0	0	0	0	0
Lithuania	1	1	0	0	1	1	0	0
Malawi	0	0	0	0	0	0	1	0
Malaysia	3	6	8	6	4	3	4	1
Mali	0	0	0	0	1	1	0	0
Mauritius	0	0	0	0	1	1	1	0
Mexico	0	0	0	0	2	0	0	0
Mongolia	0	0	1	1	1	0	0	0
Morocco	2	2	2	2	2	1	1	0
Mozambique	0	1	0	0	0	0	0	0
Nepal	0	3	2	4	5	6	6	2
Netherlands	0	0	1	1	1	0	0	0
New Zealand	1	0	0	1	1	1	1	0
Niger	0	0	0	0	0	0	0	0
Nigeria	5	4	3	12	11	7	6	2
Norway	0	0	0	0	0	0	0	1
Oman	0	1	1	0	0	0	0	0
Pakistan	8	6	8	7	4	3	6	6
Panama	1	0	0	0	0	0	0	0
Peru	0	0	0	0	1	1	0	0
Philippines	1	1	0	2	2	2	3	0
Puerto Rico	2	0	0	0	0	0	0	0
Reunion	0	0	0	0	0	0	0	0
Romania	1	2	2	2	2	4	3	1
Russia	7	4	1	3	4	4	4	1
Rwanda	0	0	0	1	1	0	0	0
Saudi Arabia	1	1	1	1	1	1	1	1
Sierra Leone	0	0	0	0	0	0	1	1
South Africa	1	1	2	1	1	1	1	0
Spain	0	1	2	1	1	1	1	0
Sri Lanka	0	0	0	0	0	0	1	0
Swaziland	0	0	0	1	1	0	0	0
Sweden	0	0	0	0	1	1	0	0
Syria	0	0	0	1	1	1	1	0
Taiwan	2	2	2	2	3	2	1	2
Tanzania	0	0	0	0	0	0	0	0
Trinidad Tobago	0	0	0	0	1	1	0	0
Turkey	0	2	1	1	0	0	1	0
Uganda	0	0	0	1	1	0	1	1
Ukraine	1	2	1	2	2	3	4	2
United Arab Emirates	0	0	1	1	1	1	0	0
United Kingdom	0	2	4	2	3	4	2	0
United States	3,173	3,348	3,577	3,579	3,731	3,772	3,677	3,533
Venezuela	0	0	0	1	1	1	1	1
Vietnam	5	4	6	4	5	5	3	0
Yugoslavia	1	1	1	1	1	1	0	0
Zambia	1	1	0	1	1	1	2	0
Zimbabwe	3	3	3	3	4	4	0	0
Not Reported	0	0	0	0	0	1	0	0
OUHSC Total	3,350	3,538	3,742	3,757	3,931	3,964	3,854	3,854

Source: Office of Institutional Research, HSC

ADMISSIONS

Applicants Summary by Level and College Academic Years* 2003-04 - 2010-11

<u>Level/College</u>	<u>2003-04</u>	<u>2004-05</u>	<u>2005-06</u>	<u>2006-07</u>	<u>2007-08</u>	<u>2008-09</u>	<u>2009-10</u>	<u>2010-11</u>
Undergraduate								
Allied Health	268	323	325	297	234	232	219	222
Dentistry	114	116	126	142	125	139	114	124
Medicine-PA	0	0	0	0	0	0	0	0
Nursing	617	738	1,092	1,254	1,077	1,616	1,891	1,335
Pharmacy	0	0	0	0	0	0	0	0
Total	999	1,177	1,543	1,693	1,436	1,987	2,224	1,681
Professional								
Allied Health	217	257	355	414	436	464	645	567
Dentistry	355	438	529	598	651	656	425	501
Medicine MD	839	877	1,007	1,081	1,289	1,487	1,218	1,159
Medicine PA	161	145	176	176	176	367	386	298
Nursing	0	0	1	20	16	18	13	34
Pharmacy	497	591	491	463	340	282	283	534
Public Health	168	394	341	272	269	280	254	250
Total	2,237	2,702	2,900	3,024	3,177	3,554	3,224	3,343
Graduate								
Allied Health	144	106	135	103	73	56	42	37
Dentistry	157	147	150	143	142	143	145	146
Graduate	0	0	0	0	0	0	5	8
Medicine	279	192	164	177	193	185	209	163
Nursing	274	272	364	451	374	450	376	383
Pharmacy	106	39	42	25	34	35	26	31
Public Health	380	74	77	68	83	53	76	54
Total	1,340	830	932	967	899	922	879	822
Non-Matriculated								
	44	45	38	32	53	17	71	51
OUHSC								
Allied Health	629	686	815	814	743	752	906	826
Dentistry	626	701	805	883	918	938	684	771
Graduate	0	0	0	0	0	0	5	8
Medicine	1,279	1,214	1,347	1,434	1,658	2,039	1,813	1,620
Nursing	891	1,010	1,457	1,725	1,467	2,084	2,280	1,752
Pharmacy	603	630	533	488	374	317	309	565
Public Health	548	468	418	340	352	333	330	304
Non-Matriculated	44	45	38	32	53	46	71	51
Total	4,620	4,754	5,413	5,716	5,565	6,509	6,398	5,897

*An Academic Year is based on the Summer and Fall semesters of the base year and the Spring semester of the following year.

Source: Office of Institutional Research, HSC

ADMISSIONS

Applicants Admitted Summary by Level and College

Academic Years* 2003-04 - 2010-11

<u>Level/College</u>	<u>2003-04</u>	<u>2004-05</u>	<u>2005-06</u>	<u>2006-07</u>	<u>2007-08</u>	<u>2008-09</u>	<u>2009-10</u>	<u>2010-11</u>
Undergraduate								
Allied Health	134	129	124	132	117	141	138	150
Dentistry	44	42	51	46	49	50	50	49
Medicine-PA	0	0	0	0	0	0	0	0
Nursing	291	360	489	633	633	816	731	505
Pharmacy	0	0	0	0	0	0	0	0
Total	469	531	664	811	799	1,007	919	704
Professional								
Allied Health	139	134	126	196	203	212	226	234
Dentistry	76	78	86	75	78	93	75	82
Medicine MD	183	186	183	203	202	200	216	217
Medicine PA	55	52	54	53	56	87	101	92
Nursing	0	0	0	10	9	7	3	13
Pharmacy	143	148	155	163	155	146	137	171
Public Health	118	170	185	177	169	185	151	184
Total	714	768	789	877	872	930	909	993
Graduate								
Allied Health	78	59	65	28	19	25	18	27
Dentistry	6	7	6	6	6	7	101	7
Graduate	0	0	0	0	0	0	5	7
Medicine	65	59	53	48	64	40	59	41
Nursing	121	131	192	238	131	159	149	157
Pharmacy	1	3	4	3	5	4	2	7
Public Health	120	26	14	18	16	15	19	24
Total	391	285	334	341	241	250	353	270
Non-Matriculated	26	29	27	27	30	45	37	46
OUHSC								
Allied Health	351	322	315	356	339	378	382	411
Dentistry	126	127	143	127	133	150	226	138
Graduate	0	0	0	0	0	0	5	7
Medicine	303	297	290	304	322	327	376	350
Nursing	412	491	681	881	773	982	883	675
Pharmacy	144	151	159	166	160	150	139	178
Public Health	238	196	199	195	185	200	170	208
Non-Matriculated	26	29	27	27	30	43	37	46
Total	1,600	1,613	1,814	2,056	1,942	2,230	2,218	2,013

*An Academic Year is based on the Summer and Fall semesters of the base year and the Spring semester of the following year.

Source: Office of Institutional Research, HSC

ADMISSIONS

Applicants Admitted and Enrolled Summary by Level and College

Academic Years* 2003-04 - 2010-11

<u>Level/College</u>	<u>2003-04</u>	<u>2004-05</u>	<u>2005-06</u>	<u>2006-07</u>	<u>2007-08</u>	<u>2008-09</u>	<u>2009-10</u>	<u>2010-11</u>
Undergraduate								
Allied Health	119	114	115	124	106	123	114	120
Dentistry	40	40	48	44	47	44	45	45
Medicine-PA	0	0	0	0	0	0	0	0
Nursing	222	285	333	454	495	613	587	383
Pharmacy	0	0	0	0	0	0	0	0
Total	381	439	496	622	648	780	746	548
Professional								
Allied Health	111	112	109	146	156	148	138	144
Dentistry	58	60	60	57	58	61	54	53
Medicine MD	140	145	152	160	163	164	166	163
Medicine PA	50	51	50	49	51	76	81	75
Nursing	0	0	0	5	6	3	2	0
Pharmacy	123	127	134	141	126	118	109	113
Public Health	83	114	117	91	104	96	71	97
Total	565	609	622	649	664	666	621	645
Graduate								
Allied Health	48	46	40	25	15	15	18	16
Dentistry	6	6	6	4	6	7	6	7
Graduate	0	0	0	0	0	0	5	5
Medicine	49	46	42	32	46	22	38	34
Nursing	87	92	123	153	78	98	107	100
Pharmacy	1	1	3	2	4	3	2	4
Public Health	13	11	10	9	8	8	7	4
Total	204	202	224	225	157	153	183	170
Non-Matriculated	24	24	27	14	28	40	59	41
OUHSC								
Allied Health	278	272	264	295	277	286	270	280
Dentistry	104	106	114	105	111	112	105	105
Graduate	0	0	0	0	0	0	5	5
Medicine	239	242	244	241	260	262	285	272
Nursing	309	377	456	612	579	714	696	483
Pharmacy	124	128	137	143	130	121	111	117
Public Health	96	125	127	100	112	104	78	101
Non-Matriculated	24	24	27	14	28	40	59	41
Total	1,174	1,274	1,369	1,510	1,497	1,639	1,609	1,404

*An Academic Year is based on the Summer and Fall semesters of the base year and the Spring semester of the following year.

Source: Office of Institutional Research, HSC

ADMISSIONS

Applicants Comparison by Level and College

Fall 2010 and 2011

	<u>2010</u>	<u>2011</u>	<u>% Increase</u>
Undergraduate			
Allied Health	80	99	23.8%
Dentistry	126	119	-5.6%
Medicine	0	0	0.0%
Nursing	820	735	-10.4%
Pharmacy	0	0	0.0%
Total	1,026	953	-7.1%
Professional			
Allied Health	222	153	-31.1%
Dentistry	501	606	21.0%
Medicine MD	1,161	1,111	-4.3%
Medicine PA	250	298	19.2%
Nursing	19	23	N/A
Pharmacy	534	485	-9.2%
Public Health	196	221	12.8%
Total	2,883	2,897	0.5%
Graduate			
Allied Health	28	30	7.1%
Dentistry	0	0	0.0%
Graduate	8	8	0.0%
Medicine	164	141	-14.0%
Nursing	167	114	-31.7%
Pharmacy	32	24	-25.0%
Public Health	51	54	5.9%
Total	450	371	-17.6%
OUHSC			
Allied Health	330	282	-14.5%
Dentistry	627	725	15.6%
Graduate	8	8	0.0%
Medicine	1,575	1,550	-1.6%
Nursing	1,006	872	-13.3%
Pharmacy	566	509	-10.1%
Public Health	247	275	11.3%
Non-Matriculated	9	15	66.7%
Total	4,368	4,236	-3.0%

Total OUHSC

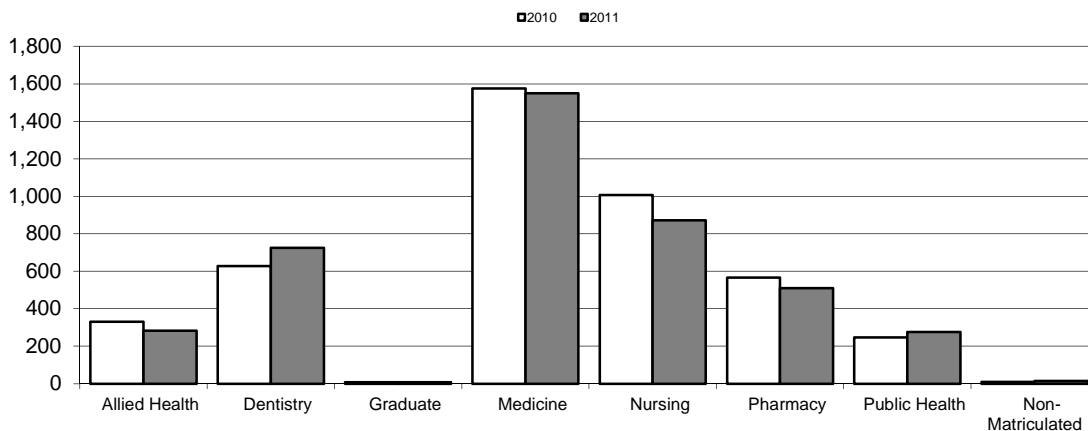

Source: Office of Institutional Research, HSC

ADMISSIONS

Applicants Admitted Comparison by Level and College

Fall 2010 and 2011

	<u>2010</u>	<u>2011</u>	<u>% Increase</u>
Undergraduate			
Allied Health	58	74	27.6%
Dentistry	49	52	6.1%
Medicine	0	0	0.0%
Nursing	350	307	-12.3%
Pharmacy	0	0	0.0%
Total	457	433	-5.3%
Professional			
Allied Health	102	89	-12.7%
Dentistry	82	105	28.0%
Medicine MD	217	210	-3.2%
Medicine PA	92	87	0.0%
Nursing	8	4	N/A
Pharmacy	171	152	-11.1%
Public Health	139	139	0.0%
Total	811	786	-3.1%
Graduate			
Allied Health	16	11	-31.3%
Dentistry	0	0	0.0%
Graduate	7	6	0.0%
Medicine	37	42	13.5%
Nursing	92	59	-35.9%
Pharmacy	7	5	-28.6%
Public Health	20	17	-15.0%
Total	179	140	-21.8%
OUHSC			
Allied Health	176	174	-1.1%
Dentistry	131	157	19.8%
Graduate	7	6	0.0%
Medicine	346	339	-2.0%
Nursing	450	370	-17.8%
Pharmacy	178	157	-11.8%
Public Health	159	156	-1.9%
Non-Matriculated	4	8	100.0%
Total	1,451	1,367	-5.8%

Total OUHSC

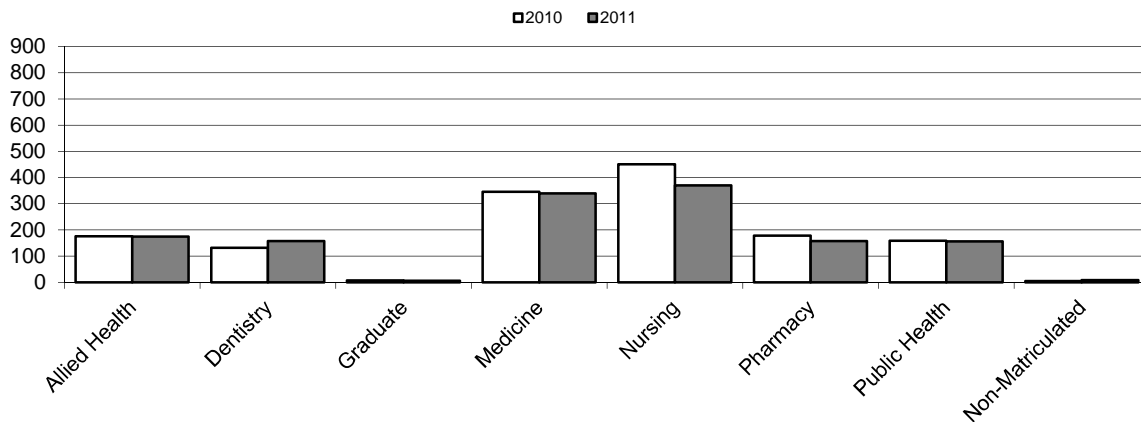

Source: Office of Institutional Research, HSC

ADMISSIONS

Applicants Admitted and Enrolled Summary by Level and College

Fall 2010 and 2011

	<u>2010</u>	<u>2011</u>	<u>% Increase</u>
Undergraduate			
Allied Health	48	61	27.1%
Dentistry	45	46	2.2%
Medicine	0	0	0.0%
Nursing	277	232	-16.2%
Pharmacy	0	0	0.0%
Total	370	339	-8.4%
Professional			
Allied Health	54	48	-11.1%
Dentistry	53	56	5.7%
Medicine MD	163	160	-1.8%
Medicine PA	75	80	6.7%
Nursing	0	3	0.0%
Pharmacy	114	111	-2.6%
Public Health	70	60	-14.3%
Total	529	518	-2.1%
Graduate			
Allied Health	11	6	-45.5%
Dentistry	0	0	0.0%
Graduate	5	6	20.0%
Medicine	31	33	6.5%
Nursing	58	28	-51.7%
Pharmacy	4	5	25.0%
Public Health	2	4	100.0%
Total	111	82	-26.1%
OUHSC			
Allied Health	113	115	1.8%
Dentistry	98	102	4.1%
Graduate	5	6	20.0%
Medicine	269	273	1.5%
Nursing	335	263	-21.5%
Pharmacy	118	116	-1.7%
Public Health	72	64	-11.1%
Non-Matriculated	4	4	0.0%
Total	1,014	943	-7.0%

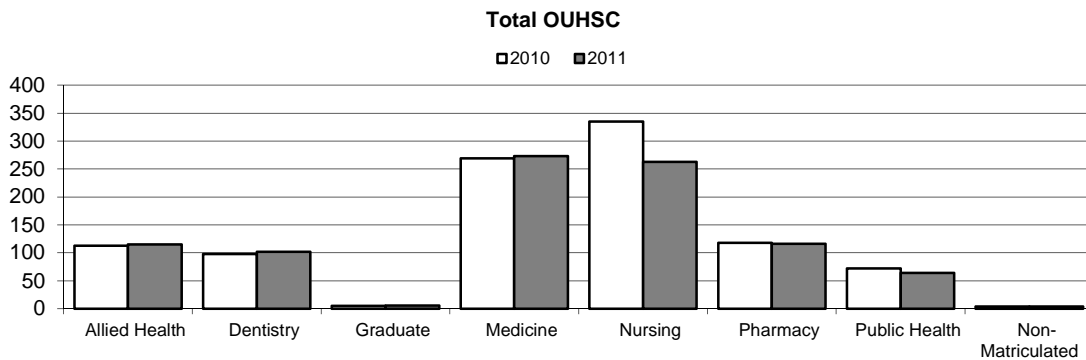

Source: Office of Institutional Research, HSC

ADMISSIONS

Applicant Matriculation Summary by Level and College

Fall 2011

<u>Level/College</u>	<u>App</u>	<u>Adm</u>	<u>% Adm</u>	<u>Enr</u>	<u>% Enr*</u>
Undergraduate					
Allied Health	99	74	75%	61	82%
Dentistry	119	52	44%	46	88%
Medicine	0	0	0%	0	0%
Nursing	735	307	42%	232	76%
Pharmacy	0	0	0%	0	0%
Total	953	433	45%	339	78%
Professional					
Allied Health	153	89	58%	48	54%
Dentistry	606	105	17%	56	53%
Medicine MD	1,111	210	19%	160	76%
Medicine PA	298	87	29%	80	0%
Nursing	23	4	17%	3	75%
Pharmacy	485	152	31%	111	73%
Public Health	221	139	63%	60	43%
Total	2,897	786	27%	518	66%
Graduate					
Allied Health	30	11	37%	6	55%
Dentistry	0	0	0%	0	0%
Graduate	8	6	75%	6	100%
Medicine	141	42	30%	33	79%
Nursing	114	59	52%	28	47%
Pharmacy	24	5	21%	5	100%
Public Health	54	17	31%	4	24%
Total	371	140	38%	82	59%
OUHSC					
Allied Health	282	174	62%	115	66%
Dentistry	725	157	22%	102	65%
Graduate	8	6	75%	6	100%
Medicine	1,550	339	22%	273	81%
Nursing	872	370	42%	263	71%
Pharmacy	509	157	31%	116	74%
Public Health	275	156	57%	64	41%
Non-Matriculated	15	8	53%	4	50%
Total	4,236	1,367	32%	943	69%

* %ENR represents the percent of those admitted that actually enrolled.

Source: Office of Institutional Research, HSC

MATRICULATION

Matriculation of Degree Seeking Students
by College and Ethnicity within Program Level

Academic Year: 1999-00

Program Level/College	Total	Enrolled		Graduated		Continuing		Changed Major		Dropped	
		Num	%-Tot	Num	%-Coll	Num	%-Coll	Num	%-Coll	Num	%-Coll
UNDERGRAD TOTAL:	332			288	86.7%	0	0.0%	3	0.9%	41	12.3%
Allied Health		102	30.7%	93	91.2%	0	0.0%	1	1.0%	8	7.8%
Dentistry		24	7.2%	24	100.0%	0	0.0%	0	0.0%	0	0.0%
Medicine		0	0.0%	0	0.0%	0	0.0%	0	0.0%	0	0.0%
Nursing		206	62.0%	171	83.0%	0	0.0%	2	1.0%	33	16.0%
Pharmacy		0	0.0%	0	0.0%	0	0.0%	0	0.0%	0	0.0%
PROFESSIONAL TOTAL:	452			408	90.3%	0	0.0%	3	0.7%	41	9.1%
Allied Health		55	12.2%	47	85.5%	0	0.0%	1	1.8%	7	0.0%
Dentistry		56	12.4%	54	96.4%	0	0.0%	1	1.8%	1	1.8%
Medicine		201	44.5%	189	94.0%	0	0.0%	1	0.5%	11	5.5%
Pharmacy		140	31.0%	118	84.3%	0	0.0%	0	0.0%	22	15.7%
GRADUATE TOTAL:	313			213	68.1%	1	0.3%	21	6.7%	78	24.9%
Allied Health		51	16.3%	44	86.3%	0	0.0%	1	2.0%	6	11.8%
Dentistry		6	1.9%	6	100.0%	0	0.0%	0	0.0%	0	0.0%
Medicine		20	6.4%	15	75.0%	0	0.0%	1	5.0%	4	20.0%
Nursing		113	36.1%	67	59.3%	1	0.9%	5	4.4%	40	35.4%
Pharmacy		2	0.6%	2	100.0%	0	0.0%	0	0.0%	0	0.0%
Public Health		121	38.7%	79	65.3%	0	0.0%	14	11.6%	28	23.1%
TOTAL OUHSC	1,097	100.0%		909	82.9%	1	0.1%	27	2.5%	160	14.6%

Program Level/Ethnicity	Total	Enrolled		Graduated		Continuing		Changed Major		Dropped	
		Num	%-Tot	Num	%-Eth	Num	%-Eth	Num	%-Eth	Num	%-Eth
UNDERGRAD TOTAL:	332			288	86.7%	0	0.0%	3	0.9%	41	12.3%
Caucasian		251	75.6%	220	87.6%	0	0.0%	3	1.2%	28	11.2%
African American		17	5.1%	13	76.5%	0	0.0%	0	0.0%	4	23.5%
Hispanic		12	3.6%	11	91.7%	0	0.0%	0	0.0%	1	8.3%
Asian/Pacific Island		12	3.6%	9	75.0%	0	0.0%	0	0.0%	3	25.0%
American Indian		31	9.3%	29	93.5%	0	0.0%	0	0.0%	2	6.5%
International		6	1.8%	4	66.7%	0	0.0%	0	0.0%	2	33.3%
Unreported		3	0.9%	2	66.7%	0	0.0%	0	0.0%	1	0.0%
PROFESSIONAL TOTAL:	452			408	90.3%	0	0.0%	3	0.7%	41	9.1%
Caucasian		334	73.9%	302	90.4%	0	0.0%	2	0.6%	30	9.0%
African American		11	2.4%	7	63.6%	0	0.0%	1	9.1%	3	27.3%
Hispanic		9	2.0%	9	100.0%	0	0.0%	0	0.0%	0	0.0%
Asian/Pacific Island		46	10.2%	45	97.8%	0	0.0%	0	0.0%	1	2.2%
American Indian		33	7.3%	30	90.9%	0	0.0%	0	0.0%	3	9.1%
International		14	3.1%	11	78.6%	0	0.0%	0	0.0%	3	21.4%
Unreported		5	1.1%	4	80.0%	0	0.0%	0	0.0%	1	0.0%
GRADUATE TOTAL:	313			213	68.1%	1	0.3%	21	6.7%	78	24.9%
Caucasian		214	68.4%	138	64.5%	1	0.5%	15	7.0%	60	28.0%
African American		16	5.1%	11	68.8%	0	0.0%	1	6.3%	4	25.0%
Hispanic		6	1.9%	5	83.3%	0	0.0%	1	16.7%	0	0.0%
Asian/Pacific Island		7	2.2%	4	57.1%	0	0.0%	2	28.6%	1	14.3%
American Indian		31	9.9%	24	77.4%	0	0.0%	1	3.2%	6	19.4%
International		38	12.1%	30	78.9%	0	0.0%	1	2.6%	7	18.4%
Unreported		1	0.3%	1	100.0%	0	0.0%	0	0.0%	0	0.0%
TOTAL OUHSC	1,097	100.0%		909	82.9%	1	0.1%	27	2.5%	160	14.6%

%-Tot = Percent of Total for that Program Level

%-Coll = Percent of Total for that College within that Program Level

%-Eth = Percent of Total for that Ethnicity within that Program Level

Source: Office of Institutional Research, HSC

MATRICULATION

Matriculation of Degree Seeking Students
by College and Ethnicity within Program Level

Academic Year: 2000-01

Program Level/College	Total	Enrolled		Graduated		Continuing		Changed Major		Dropped	
		Num	%-Tot	Num	%-Coll	Num	%-Coll	Num	%-Coll	Num	%-Coll
UNDERGRAD TOTAL:	341			301	88.3%	0	0.0%	2	0.6%	38	11.1%
Allied Health		91	26.7%	81	89.0%	0	0.0%	1	1.1%	9	9.9%
Dentistry		25	7.3%	25	100.0%	0	0.0%	0	0.0%	0	0.0%
Medicine		0	0.0%	0	0.0%	0	0.0%	0	0.0%	0	0.0%
Nursing		225	66.0%	195	86.7%	0	0.0%	1	0.4%	29	12.9%
Pharmacy		0	0.0%	0	0.0%	0	0.0%	0	0.0%	0	0.0%
PROFESSIONAL TOTAL:	449			411	91.5%	0	0.0%	3	0.7%	35	7.8%
Allied Health		54	12.0%	49	90.7%	0	0.0%	1	1.9%	4	7.4%
Dentistry		54	12.0%	51	94.4%	0	0.0%	0	0.0%	3	5.6%
Medicine		195	43.4%	187	95.9%	0	0.0%	0	0.0%	8	4.1%
Pharmacy		146	32.5%	124	84.9%	0	0.0%	2	1.4%	20	13.7%
GRADUATE TOTAL:	273			153	56.0%	2	0.7%	36	13.2%	82	30.0%
Allied Health		43	15.8%	33	76.7%	0	0.0%	2	4.7%	8	18.6%
Dentistry		4	1.5%	4	100.0%	0	0.0%	0	0.0%	0	0.0%
Medicine		23	8.4%	15	65.2%	0	0.0%	0	0.0%	8	34.8%
Nursing		98	35.9%	48	49.0%	2	2.0%	7	7.1%	41	41.8%
Pharmacy		4	1.5%	4	100.0%	0	0.0%	0	0.0%	0	0.0%
Public Health		101	37.0%	49	48.5%	0	0.0%	27	26.7%	25	24.8%
TOTAL OUHSC	1,063	100.0%		865	81.4%	2	0.2%	41	3.9%	155	14.6%

Program Level/Ethnicity	Total	Enrolled		Graduated		Continuing		Changed Major		Dropped	
		Num	%-Tot	Num	%-Eth	Num	%-Eth	Num	%-Eth	Num	%-Eth
UNDERGRAD TOTAL:	341			301	88.3%	0	0.0%	2	0.6%	38	11.1%
Caucasian		262	76.8%	230	87.8%	0	0.0%	2	0.8%	30	11.5%
African American		20	5.9%	18	90.0%	0	0.0%	0	0.0%	2	10.0%
Hispanic		12	3.5%	10	83.3%	0	0.0%	0	0.0%	2	16.7%
Asian/Pacific Island		8	2.3%	7	87.5%	0	0.0%	0	0.0%	1	12.5%
American Indian		33	9.7%	31	93.9%	0	0.0%	0	0.0%	2	6.1%
International		2	0.6%	2	100.0%	0	0.0%	0	0.0%	0	0.0%
Unreported		4	1.2%	3	75.0%	0	0.0%	0	0.0%	1	25.0%
PROFESSIONAL TOTAL:	449			411	91.5%	0	0.0%	3	0.7%	35	7.8%
Caucasian		332	73.9%	306	92.2%	0	0.0%	2	0.6%	24	7.2%
African American		7	1.6%	7	100.0%	0	0.0%	0	0.0%	0	0.0%
Hispanic		9	2.0%	9	100.0%	0	0.0%	0	0.0%	0	0.0%
Asian/Pacific Island		33	7.3%	29	87.9%	0	0.0%	1	3.0%	3	9.1%
American Indian		54	12.0%	48	88.9%	0	0.0%	0	0.0%	6	11.1%
International		13	2.9%	12	92.3%	0	0.0%	0	0.0%	1	7.7%
Unreported		1	0.2%	0	0.0%	0	0.0%	0	0.0%	1	100.0%
GRADUATE TOTAL:	273			153	56.0%	2	0.7%	36	13.2%	82	30.0%
Caucasian		170	62.3%	89	52.4%	1	0.6%	20	11.8%	60	35.3%
African American		13	4.8%	8	61.5%	0	0.0%	3	23.1%	2	15.4%
Hispanic		4	1.5%	1	25.0%	0	0.0%	2	50.0%	1	25.0%
Asian/Pacific Island		10	3.7%	5	50.0%	1	10.0%	2	20.0%	2	20.0%
American Indian		26	9.5%	18	69.2%	0	0.0%	4	15.4%	4	15.4%
International		47	17.2%	31	66.0%	0	0.0%	4	8.5%	12	25.5%
Unreported		3	1.1%	1	33.3%	0	0.0%	1	33.3%	1	0.0%
TOTAL OUHSC	1,063	100.0%		865	81.4%	2	0.2%	41	3.9%	155	14.6%

%-Tot = Percent of Total for that Program Level

%-Coll = Percent of Total for that College within that Program Level

%-Eth = Percent of Total for that Ethnicity within that Program Level

Source: Office of Institutional Research, HSC

MATRICULATION

Matriculation of Degree Seeking Students
by College and Ethnicity within Program Level

Academic Year: 2001-02

Program Level/College	Total	Enrolled		Graduated		Continuing		Changed Major		Dropped	
		Num	%-Tot	Num	%-Coll	Num	%-Coll	Num	%-Coll	Num	%-Coll
UNDERGRAD TOTAL:	325			295	90.8%	0	0.0%	1	0.3%	29	8.9%
Allied Health		74	22.8%	73	98.6%	0	0.0%	1	1.4%	0	0.0%
Dentistry		25	7.7%	25	100.0%	0	0.0%	0	0.0%	0	0.0%
Medicine		0	0.0%	0	0.0%	0	0.0%	0	0.0%	0	0.0%
Nursing		226	69.5%	197	87.2%	0	0.0%	0	0.0%	29	12.8%
Pharmacy		0	0.0%	0	0.0%	0	0.0%	0	0.0%	0	0.0%
PROFESSIONAL TOTAL:	429			401	93.5%	0	0.0%	8	1.9%	20	4.7%
Allied Health		63	14.7%	53	84.1%	0	0.0%	2	3.2%	8	12.7%
Dentistry		54	12.6%	53	98.1%	0	0.0%	0	0.0%	1	1.9%
Medicine		200	46.6%	191	95.5%	0	0.0%	4	2.0%	5	2.5%
Pharmacy		112	26.1%	104	92.9%	0	0.0%	2	1.8%	6	5.4%
GRADUATE TOTAL:	289			134	46.4%	1	0.3%	79	27.3%	75	26.0%
Allied Health		31	10.7%	24	77.4%	0	0.0%	2	6.5%	5	16.1%
Dentistry		6	2.1%	6	100.0%	0	0.0%	0	0.0%	0	0.0%
Medicine		15	5.2%	13	86.7%	0	0.0%	2	13.3%	0	0.0%
Nursing		117	40.5%	66	56.4%	0	0.0%	11	9.4%	40	34.2%
Pharmacy		1	0.3%	1	100.0%	0	0.0%	0	0.0%	0	0.0%
Public Health		119	41.2%	24	20.2%	1	0.8%	64	53.8%	30	25.2%
TOTAL OUHSC	1,043	100.0%		830	79.6%	1	0.1%	88	8.4%	124	11.9%

Program Level/Ethnicity	Total	Enrolled		Graduated		Continuing		Changed Major		Dropped	
		Num	%-Tot	Num	%-Eth	Num	%-Eth	Num	%-Eth	Num	%-Eth
UNDERGRAD TOTAL:	325			295	90.8%	0	0.0%	1	0.3%	29	8.9%
Caucasian		256	78.8%	233	91.0%	0	0.0%	1	0.4%	22	8.6%
African American		19	5.8%	18	94.7%	0	0.0%	0	0.0%	1	5.3%
Hispanic		10	3.1%	8	80.0%	0	0.0%	0	0.0%	2	20.0%
Asian/Pacific Island		14	4.3%	14	100.0%	0	0.0%	0	0.0%	0	0.0%
American Indian		20	6.2%	19	95.0%	0	0.0%	0	0.0%	1	5.0%
International		5	1.5%	2	40.0%	0	0.0%	0	0.0%	3	60.0%
Unreported		1	0.3%	1	100.0%	0	0.0%	0	0.0%	0	0.0%
PROFESSIONAL TOTAL:	429			401	93.5%	0	0.0%	8	1.9%	20	4.7%
Caucasian		330	76.9%	310	93.9%	0	0.0%	8	2.4%	12	3.6%
African American		9	2.1%	7	77.8%	0	0.0%	0	0.0%	2	22.2%
Hispanic		9	2.1%	8	88.9%	0	0.0%	0	0.0%	1	11.1%
Asian/Pacific Island		33	7.7%	29	87.9%	0	0.0%	0	0.0%	4	12.1%
American Indian		37	8.6%	37	100.0%	0	0.0%	0	0.0%	0	0.0%
International		10	2.3%	9	90.0%	0	0.0%	0	0.0%	1	10.0%
Unreported		1	0.2%	1	100.0%	0	0.0%	0	0.0%	0	0.0%
GRADUATE TOTAL:	289			134	46.4%	1	0.3%	79	27.3%	75	26.0%
Caucasian		199	68.9%	100	50.3%	1	0.5%	45	22.6%	53	26.6%
African American		13	4.5%	4	30.8%	0	0.0%	5	38.5%	4	30.8%
Hispanic		5	1.7%	3	60.0%	0	0.0%	2	40.0%	0	0.0%
Asian/Pacific Island		7	2.4%	2	28.6%	0	0.0%	3	42.9%	2	28.6%
American Indian		27	9.3%	14	51.9%	0	0.0%	8	29.6%	5	18.5%
International		37	12.8%	11	29.7%	0	0.0%	16	43.2%	10	27.0%
Unreported		1	0.3%	0	0.0%	0	0.0%	0	0.0%	1	100.0%
TOTAL OUHSC	1,043	100.0%		830	79.6%	1	0.1%	88	8.4%	124	11.9%

%-Tot = Percent of Total for that Program Level

%-Coll = Percent of Total for that College within that Program Level

%-Eth = Percent of Total for that Ethnicity within that Program Level

Source: Office of Institutional Research, HSC

MATRICULATION

Matriculation of Degree Seeking Students
by College and Ethnicity within Program Level

Academic Year: 2002-03

Program Level/College	Total	Enrolled		Graduated		Continuing		Changed Major		Dropped	
		Num	%-Tot	Num	%-Coll	Num	%-Coll	Num	%-Coll	Num	%-Coll
UNDERGRAD TOTAL:	343			317	92.4%	0	0.0%	5	1.5%	21	6.1%
Allied Health		92	26.8%	89	96.7%	0	0.0%	2	2.2%	1	1.1%
Dentistry		34	9.9%	34	100.0%	0	0.0%	0	0.0%	0	0.0%
Medicine		0	0.0%	0	0.0%	0	0.0%	0	0.0%	0	0.0%
Nursing		217	63.3%	194	89.4%	0	0.0%	3	1.4%	20	9.2%
Pharmacy		0	0.0%	0	0.0%	0	0.0%	0	0.0%	0	0.0%
PROFESSIONAL TOTAL:	665			637	95.8%	0	0.0%	6	0.9%	22	3.3%
Allied Health		79	11.9%	67	84.8%	0	0.0%	3	3.8%	9	0.0%
Dentistry		80	12.0%	77	96.3%	0	0.0%	0	0.0%	3	3.8%
Medicine		294	44.2%	290	98.6%	0	0.0%	2	0.7%	2	0.7%
Pharmacy		212	31.9%	203	95.8%	0	0.0%	1	0.5%	8	3.8%
GRADUATE TOTAL:	290			104	35.9%	1	0.3%	132	45.5%	53	18.3%
Allied Health		32	11.0%	25	78.1%	0	0.0%	3	9.4%	4	12.5%
Dentistry		4	1.4%	4	100.0%	0	0.0%	0	0.0%	0	0.0%
Medicine		14	4.8%	12	85.7%	0	0.0%	0	0.0%	2	14.3%
Nursing		88	30.3%	51	58.0%	1	1.1%	12	13.6%	24	27.3%
Pharmacy		2	0.7%	0	0.0%	0	0.0%	2	100.0%	0	0.0%
Public Health		150	51.7%	12	8.0%	0	0.0%	115	76.7%	23	15.3%
TOTAL OUHSC	1,298	100.0%		1,058	81.5%	1	0.1%	143	11.0%	96	7.4%

Program Level/Ethnicity	Total	Enrolled		Graduated		Continuing		Changed Major		Dropped	
		Num	%-Tot	Num	%-Eth	Num	%-Eth	Num	%-Eth	Num	%-Eth
UNDERGRAD TOTAL:	343			317	92.4%	0	0.0%	5	1.5%	21	6.1%
Caucasian		267	77.8%	252	94.4%	0	0.0%	3	1.1%	12	4.5%
African American		19	5.5%	17	89.5%	0	0.0%	0	0.0%	2	10.5%
Hispanic		5	1.5%	4	80.0%	0	0.0%	0	0.0%	1	20.0%
Asian/Pacific Island		8	2.3%	6	75.0%	0	0.0%	1	12.5%	1	12.5%
American Indian		34	9.9%	29	85.3%	0	0.0%	1	2.9%	4	11.8%
International		7	2.0%	6	85.7%	0	0.0%	0	0.0%	1	14.3%
Unreported		3	0.9%	3	100.0%	0	0.0%	0	0.0%	0	0.0%
PROFESSIONAL TOTAL:	665			637	95.8%	0	0.0%	6	0.9%	22	3.3%
Caucasian		508	76.4%	484	95.3%	0	0.0%	5	1.0%	19	3.7%
African American		16	2.4%	15	93.8%	0	0.0%	0	0.0%	1	6.3%
Hispanic		10	1.5%	10	100.0%	0	0.0%	0	0.0%	0	0.0%
Asian/Pacific Island		46	6.9%	45	97.8%	0	0.0%	0	0.0%	1	2.2%
American Indian		63	9.5%	62	98.4%	0	0.0%	1	1.6%	0	0.0%
International		19	2.9%	19	100.0%	0	0.0%	0	0.0%	0	0.0%
Unreported		3	0.5%	2	66.7%	0	0.0%	0	0.0%	1	33.3%
GRADUATE TOTAL:	290			104	35.9%	1	0.3%	132	45.5%	53	18.3%
Caucasian		181	62.4%	81	44.8%	0	0.0%	68	37.6%	32	17.7%
African American		20	6.9%	1	5.0%	0	0.0%	14	70.0%	5	25.0%
Hispanic		7	2.4%	2	28.6%	1	14.3%	2	28.6%	2	28.6%
Asian/Pacific Island		11	3.8%	3	27.3%	0	0.0%	6	54.5%	2	18.2%
American Indian		17	5.9%	2	11.8%	0	0.0%	10	58.8%	5	29.4%
International		48	16.6%	13	27.1%	0	0.0%	31	64.6%	4	8.3%
Unreported		6	2.1%	2	33.3%	0	0.0%	1	16.7%	3	50.0%
TOTAL OUHSC	1,298	100.0%		1,058	81.5%	1	0.1%	143	11.0%	96	7.4%

%-Tot = Percent of Total for that Program Level

%-Coll = Percent of Total for that College within that Program Level

%-Eth = Percent of Total for that Ethnicity within that Program Level

Source: Office of Institutional Research, HSC

MATRICULATION

Matriculation of Degree Seeking Students
by College and Ethnicity within Program Level

Academic Year: 2003-04

Program Level/College	Total	Enrolled		Graduated		Continuing		Changed Major		Dropped	
		Num	%-Tot	Num	%-Coll	Num	%-Coll	Num	%-Coll	Num	%-Coll
UNDERGRAD TOTAL:	425			396	93.2%	0	0.0%	4	0.9%	25	5.9%
Allied Health		112	26.4%	98	87.5%	0	0.0%	4	3.6%	10	8.9%
Dentistry		40	9.4%	37	92.5%	0	0.0%	0	0.0%	3	7.5%
Medicine		0	0.0%	0	0.0%	0	0.0%	0	0.0%	0	0.0%
Nursing		273	64.2%	261	95.6%	0	0.0%	0	0.0%	12	4.4%
Pharmacy		0	0.0%	0	0.0%	0	0.0%	0	0.0%	0	0.0%
PROFESSIONAL TOTAL:	553			497	89.9%	0	0.0%	7	1.3%	49	8.9%
Allied Health		99	17.9%	86	86.9%	0	0.0%	1	1.0%	12	12.1%
Dentistry		58	10.5%	57	98.3%	0	0.0%	0	0.0%	1	1.7%
Medicine		187	33.8%	182	97.3%	0	0.0%	2	1.1%	3	1.6%
Pharmacy		124	22.4%	117	94.4%	0	0.0%	0	0.0%	7	5.6%
Public Health		85	0.0%	55	64.7%	0	0.0%	4	4.7%	26	30.6%
GRADUATE TOTAL:	157			120	76.4%	0	0.0%	7	4.5%	30	19.1%
Allied Health		36	22.9%	31	86.1%	0	0.0%	2	5.6%	3	8.3%
Dentistry		5	3.2%	5	100.0%	0	0.0%	0	0.0%	0	0.0%
Medicine		25	15.9%	22	88.0%	0	0.0%	1	4.0%	2	8.0%
Nursing		83	52.9%	57	68.7%	0	0.0%	4	4.8%	22	26.5%
Pharmacy		2	1.3%	1	50.0%	0	0.0%	0	0.0%	1	50.0%
Public Health		6	3.8%	4	66.7%	0	0.0%	0	0.0%	2	33.3%
TOTAL OUHSC	1,135	100.0%	1,013	89.3%	0	0.0%	18	1.6%	104	9.2%	

Program Level/Ethnicity	Total	Enrolled		Graduated		Continuing		Changed Major		Dropped	
		Num	%-Tot	Num	%-Eth	Num	%-Eth	Num	%-Eth	Num	%-Eth
UNDERGRAD TOTAL:	425			396	93.2%	0	0.0%	4	0.9%	25	5.9%
Caucasian		334	78.6%	312	93.4%	0	0.0%	3	0.9%	19	5.7%
African American		17	4.0%	16	94.1%	0	0.0%	0	0.0%	1	5.9%
Hispanic		12	2.8%	11	91.7%	0	0.0%	0	0.0%	1	8.3%
Asian/Pacific Island		10	2.4%	8	80.0%	0	0.0%	1	10.0%	1	10.0%
American Indian		40	9.4%	36	90.0%	0	0.0%	0	0.0%	4	10.0%
International		10	2.4%	11	110.0%	0	0.0%	0	0.0%	-1	-10.0%
Unreported		2	0.5%	2	100.0%	0	0.0%	0	0.0%	0	0.0%
PROFESSIONAL TOTAL:	554			497	89.7%	0	0.0%	7	1.3%	50	9.0%
Caucasian		391	70.6%	353	90.3%	0	0.0%	3	0.8%	35	9.0%
African American		15	2.7%	13	86.7%	0	0.0%	0	0.0%	2	13.3%
Hispanic		8	1.4%	8	100.0%	0	0.0%	0	0.0%	0	0.0%
Asian/Pacific Island		48	8.7%	44	91.7%	0	0.0%	2	4.2%	2	4.2%
American Indian		56	10.1%	48	85.7%	0	0.0%	1	1.8%	7	12.5%
International		31	5.6%	27	87.1%	0	0.0%	1	3.2%	3	9.7%
Unreported		5	0.9%	4	80.0%	0	0.0%	0	0.0%	1	20.0%
GRADUATE TOTAL:	157			120	76.4%	0	0.0%	7	4.5%	30	19.1%
Caucasian		118	75.2%	95	80.5%	0	0.0%	5	4.2%	18	15.3%
African American		3	1.9%	2	66.7%	0	0.0%	0	0.0%	1	33.3%
Hispanic		2	1.3%	1	50.0%	0	0.0%	0	0.0%	1	50.0%
Asian/Pacific Island		5	3.2%	3	60.0%	0	0.0%	0	0.0%	2	40.0%
American Indian		12	7.6%	7	58.3%	0	0.0%	2	16.7%	3	25.0%
International		14	8.9%	11	78.6%	0	0.0%	0	0.0%	3	21.4%
Unreported		3	1.9%	1	33.3%	0	0.0%	0	0.0%	2	66.7%
TOTAL OUHSC	1,136	100.0%	1,013	89.2%	0	0.0%	18	1.6%	105	9.2%	

%-Tot = Percent of Total for that Program Level

%-Coll = Percent of Total for that College within that Program Level

%-Eth = Percent of Total for that Ethnicity within that Program Level

Source: Office of Institutional Research, HSC

MATRICULATION

Matriculation of Degree Seeking Students
by College and Ethnicity within Program Level

Academic Year: 2004-05

Program Level/College	Total	Enrolled		Graduated		Continuing		Changed Major		Dropped	
		Num	%-Tot	Num	%-Coll	Num	%-Coll	Num	%-Coll	Num	%-Coll
UNDERGRAD TOTAL:	504			481	95.4%	1	0.2%	5	1.0%	17	3.4%
Allied Health		120	23.8%	114	95.0%	0	0.0%	4	3.3%	2	1.7%
Dentistry		41	8.1%	41	100.0%	0	0.0%	0	0.0%	0	0.0%
Medicine		0	0.0%	0	0.0%	0	0.0%	0	0.0%	0	0.0%
Nursing		343	68.1%	326	95.0%	1	0.3%	1	0.3%	15	4.4%
Pharmacy		0	0.0%	0	0.0%	0	0.0%	0	0.0%	0	0.0%
PROFESSIONAL TOTAL:	569			505	88.8%	3	0.5%	4	0.7%	57	10.0%
Allied Health		87	15.3%	73	83.9%	0	0.0%	0	0.0%	14	0.0%
Dentistry		60	10.5%	60	100.0%	0	0.0%	0	0.0%	0	0.0%
Medicine		193	33.9%	186	96.4%	0	0.0%	1	0.5%	6	3.1%
Pharmacy		125	22.0%	121	96.8%	1	0.8%	1	0.8%	2	1.6%
Public Health		104	18.3%	65	62.5%	2	1.9%	2	1.9%	35	33.7%
GRADUATE TOTAL:	174			119	68.4%	2	1.1%	16	9.2%	37	21.3%
Allied Health		22	12.6%	18	81.8%	0	0.0%	1	4.5%	3	13.6%
Dentistry		6	3.4%	6	100.0%	0	0.0%	0	0.0%	0	0.0%
Medicine		41	23.6%	33	80.5%	1	2.4%	0	0.0%	7	17.1%
Nursing		88	50.6%	48	54.5%	1	1.1%	13	14.8%	26	29.5%
Pharmacy		7	4.0%	5	71.4%	0	0.0%	1	14.3%	1	14.3%
Public Health		10	5.7%	9	90.0%	0	0.0%	1	10.0%	0	0.0%
TOTAL OUHSC	1,247	100.0%		1,105	88.6%	6	0.5%	25	2.0%	111	8.9%

Program Level/Ethnicity	Total	Enrolled		Graduated		Continuing		Changed Major		Dropped	
		Num	%-Tot	Num	%-Eth	Num	%-Eth	Num	%-Eth	Num	%-Eth
UNDERGRAD TOTAL:	504			481	95.4%	1	0.2%	5	1.0%	17	3.4%
Caucasian		374	74.2%	358	95.7%	1	0.3%	5	1.3%	10	2.7%
African American		24	4.8%	21	87.5%	0	0.0%	0	0.0%	3	12.5%
Hispanic		25	5.0%	24	96.0%	0	0.0%	0	0.0%	1	4.0%
Asian/Pacific Island		17	3.4%	17	100.0%	0	0.0%	0	0.0%	0	0.0%
American Indian		48	9.5%	46	95.8%	0	0.0%	0	0.0%	2	4.2%
International		11	2.2%	10	90.9%	0	0.0%	0	0.0%	1	9.1%
Unreported		5	1.0%	5	100.0%	0	0.0%	0	0.0%	0	0.0%
PROFESSIONAL TOTAL:	569			505	88.8%	3	0.5%	4	0.7%	57	10.0%
Caucasian		397	69.8%	358	90.2%	3	0.8%	2	0.5%	34	8.6%
African American		17	3.0%	12	70.6%	0	0.0%	0	0.0%	5	29.4%
Hispanic		13	2.3%	13	100.0%	0	0.0%	0	0.0%	0	0.0%
Asian/Pacific Island		41	7.2%	38	92.7%	0	0.0%	1	2.4%	2	4.9%
American Indian		51	9.0%	41	80.4%	0	0.0%	0	0.0%	10	19.6%
International		36	6.3%	30	83.3%	0	0.0%	0	0.0%	6	16.7%
Unreported		14	2.5%	13	92.9%	0	0.0%	1	7.1%	0	0.0%
GRADUATE TOTAL:	174			119	68.4%	2	1.1%	16	9.2%	37	21.3%
Caucasian		128	73.6%	88	68.8%	1	0.8%	11	8.6%	28	21.9%
African American		6	3.4%	2	33.3%	0	0.0%	3	50.0%	1	16.7%
Hispanic		1	0.6%	0	0.0%	0	0.0%	0	0.0%	1	100.0%
Asian/Pacific Island		3	1.7%	2	66.7%	0	0.0%	0	0.0%	1	33.3%
American Indian		14	8.0%	9	64.3%	0	0.0%	2	14.3%	3	21.4%
International		20	11.5%	16	80.0%	1	5.0%	0	0.0%	3	15.0%
Unreported		2	1.1%	2	100.0%	0	0.0%	0	0.0%	0	0.0%
TOTAL OUHSC	1,247	100.0%		1,105	88.6%	6	0.5%	25	2.0%	111	8.9%

%-Tot = Percent of Total for that Program Level

%-Coll = Percent of Total for that College within that Program Level

%-Eth = Percent of Total for that Ethnicity within that Program Level

Source: Office of Institutional Research, HSC

MATRICULATION

Matriculation of Degree Seeking Students
by College and Ethnicity within Program Level

Academic Years: 2005-06

Program Level/College	Total	Enrolled		Graduated		Continuing		Changed Major		Dropped	
		Num	%-Tot	Num	%-Coll	Num	%-Coll	Num	%-Coll	Num	%-Coll
UNDERGRAD TOTAL:	509			478	93.9%	0	0.0%	3	0.6%	28	5.5%
Allied Health		113	22.2%	106	93.8%	0	0.0%	1	0.9%	6	5.3%
Dentistry		48	9.4%	48	100.0%	0	0.0%	0	0.0%	0	0.0%
Medicine		0	0.0%	0	0.0%	0	0.0%	0	0.0%	0	0.0%
Nursing		348	68.4%	324	93.1%	0	0.0%	2	0.6%	22	6.3%
Pharmacy		0	0.0%	0	0.0%	0	0.0%	0	0.0%	0	0.0%
PROFESSIONAL TOTAL:	620			545	87.9%	3	0.5%	12	1.9%	60	9.7%
Allied Health		90	14.5%	79	87.8%	0	0.0%	2	2.2%	9	0.0%
Dentistry		59	9.5%	55	93.2%	0	0.0%	0	0.0%	4	6.8%
Medicine		203	32.7%	194	95.6%	1	0.5%	1	0.5%	7	3.4%
Nursing		10	1.6%	9	90.0%	0	0.0%	0	0.0%	1	10.0%
Pharmacy		136	21.9%	132	97.1%	0	0.0%	0	0.0%	4	2.9%
Public Health		122	19.7%	76	62.3%	2	1.6%	9	7.4%	35	28.7%
GRADUATE TOTAL:	196			119	60.7%	6	3.1%	30	15.3%	41	20.9%
Allied Health		40	20.4%	31	77.5%	2	5.0%	3	7.5%	4	10.0%
Dentistry		4	2.0%	4	100.0%	0	0.0%	0	0.0%	0	0.0%
Medicine		21	10.7%	15	71.4%	0	0.0%	0	0.0%	6	28.6%
Nursing		114	58.2%	58	50.9%	0	0.0%	26	22.8%	30	26.3%
Pharmacy		4	2.0%	2	50.0%	2	50.0%	0	0.0%	0	0.0%
Public Health		13	6.6%	9	69.2%	2	15.4%	1	7.7%	1	7.7%
TOTAL OUHSC	1,325	100.0%		1,142	86.2%	9	0.7%	45	3.4%	129	9.7%
Program Level/Ethnicity	Total	Enrolled		Graduated		Continuing		Changed Major		Dropped	
		Num	%-Tot	Num	%-Eth	Num	%-Eth	Num	%-Eth	Num	%-Eth
UNDERGRAD TOTAL:	509			478	93.9%	0	0.0%	3	0.6%	28	5.5%
Caucasian		398	78.2%	382	96.0%	0	0.0%	1	0.3%	15	3.8%
African American		20	3.9%	15	75.0%	0	0.0%	0	0.0%	5	25.0%
Hispanic		11	2.2%	11	100.0%	0	0.0%	0	0.0%	0	0.0%
Asian/Pacific Island		23	4.5%	19	82.6%	0	0.0%	2	8.7%	2	8.7%
American Indian		36	7.1%	33	91.7%	0	0.0%	0	0.0%	3	8.3%
International		12	2.4%	9	75.0%	0	0.0%	0	0.0%	3	25.0%
Unreported		9	1.8%	9	100.0%	0	0.0%	0	0.0%	0	0.0%
PROFESSIONAL TOTAL:	620			545	87.9%	3	0.5%	12	1.9%	60	9.7%
Caucasian		456	73.5%	412	90.4%	2	0.4%	7	1.5%	35	7.7%
African American		14	2.3%	8	57.1%	0	0.0%	0	0.0%	6	42.9%
Hispanic		8	1.3%	4	50.0%	0	0.0%	0	0.0%	4	50.0%
Asian/Pacific Island		57	9.2%	54	94.7%	0	0.0%	2	3.5%	1	1.8%
American Indian		52	8.4%	44	84.6%	1	1.9%	3	5.8%	4	7.7%
International		25	4.0%	20	80.0%	0	0.0%	0	0.0%	5	20.0%
Unreported		8	1.3%	3	37.5%	0	0.0%	0	0.0%	5	62.5%
GRADUATE TOTAL:	196			119	60.7%	6	3.1%	30	15.3%	41	20.9%
Caucasian		145	74.0%	90	62.1%	6	4.1%	22	15.2%	27	18.6%
African American		9	4.6%	1	11.1%	0	0.0%	1	11.1%	7	77.8%
Hispanic		2	1.0%	2	100.0%	0	0.0%	0	0.0%	0	0.0%
Asian/Pacific Island		8	4.1%	7	87.5%	0	0.0%	0	0.0%	1	12.5%
American Indian		14	7.1%	8	57.1%	0	0.0%	4	28.6%	2	14.3%
International		14	7.1%	9	64.3%	0	0.0%	1	7.1%	4	28.6%
Unreported		4	2.0%	2	50.0%	0	0.0%	2	50.0%	0	0.0%
TOTAL OUHSC	1,325	100.0%		1,142	86.2%	9	0.7%	45	3.4%	129	9.7%

%-Tot = Percent of Total for that Program Level

%-Coll = Percent of Total for that College within that Program Level

%-Eth = Percent of Total for that Ethnicity within that Program Level

Source: Office of Institutional Research, HSC

MATRICULATION

Matriculation of Degree Seeking Students

by College and Ethnicity within Program Level

Academic Years: 2006-07

Program Level/College	Total	Enrolled		Graduated		Continuing		Changed Major		Dropped	
		Num	%-Tot	Num	%-Coll	Num	%-Coll	Num	%-Coll	Num	%-Coll
UNDERGRAD TOTAL:	592			548	92.6%	3	0.5%	2	0.3%	39	6.6%
Allied Health		123	20.8%	116	94.3%	1	0.8%	0	0.0%	6	4.9%
Dentistry		43	7.3%	39	90.7%	1	2.3%	0	0.0%	3	7.0%
Medicine		0	0.0%	0	0.0%	0	0.0%	0	0.0%	0	0.0%
Nursing		426	72.0%	393	92.3%	1	0.2%	2	0.5%	30	7.0%
Pharmacy		0	0.0%	0	0.0%	0	0.0%	0	0.0%	0	0.0%
PROFESSIONAL TOTAL:	562			494	87.9%	8	1.4%	9	1.6%	51	9.1%
Allied Health		79	14.1%	67	84.8%	0	0.0%	0	0.0%	12	0.0%
Dentistry		57	10.1%	57	100.0%	0	0.0%	0	0.0%	0	0.0%
Medicine		194	34.5%	181	93.3%	4	2.1%	4	2.1%	5	2.6%
Nursing		6	1.1%	2	33.3%	0	0.0%	2	33.3%	2	33.3%
Pharmacy		137	24.4%	126	92.0%	1	0.7%	1	0.7%	9	6.6%
Public Health		89	15.8%	61	68.5%	3	3.4%	2	2.2%	23	25.8%
GRADUATE TOTAL:	207			97	46.9%	16	7.7%	58	28.0%	36	17.4%
Allied Health		24	11.6%	21	87.5%	1	4.2%	0	0.0%	2	8.3%
Dentistry		4	1.9%	4	100.0%	0	0.0%	0	0.0%	0	0.0%
Medicine		27	13.0%	19	70.4%	8	29.6%	0	0.0%	0	0.0%
Nursing		134	64.7%	45	33.6%	4	3.0%	54	40.3%	31	23.1%
Pharmacy		7	3.4%	3	42.9%	1	14.3%	3	42.9%	0	0.0%
Public Health		11	5.3%	5	45.5%	2	18.2%	1	9.1%	3	27.3%
TOTAL OUHSC	1,361	100.0%		1,139	83.7%	27	2.0%	69	5.1%	126	9.3%
Program Level/Ethnicity	Total	Enrolled		Graduated		Continuing		Changed Major		Dropped	
		Num	%-Tot	Num	%-Eth	Num	%-Eth	Num	%-Eth	Num	%-Eth
UNDERGRAD TOTAL:	592			548	92.6%	3	0.5%	2	0.3%	39	6.6%
Caucasian		452	76.4%	424	93.8%	2	0.4%	2	0.4%	24	5.3%
African American		22	3.7%	21	95.5%	0	0.0%	0	0.0%	1	4.5%
Hispanic		17	2.9%	16	94.1%	0	0.0%	0	0.0%	1	5.9%
Asian/Pacific Island		35	5.9%	30	85.7%	0	0.0%	0	0.0%	5	14.3%
American Indian		42	7.1%	34	81.0%	1	2.4%	0	0.0%	7	16.7%
International		14	2.4%	13	92.9%	0	0.0%	0	0.0%	1	7.1%
Unreported		10	1.7%	10	100.0%	0	0.0%	0	0.0%	0	0.0%
PROFESSIONAL TOTAL:	562			494	87.9%	8	1.4%	9	1.6%	51	9.1%
Caucasian		425	75.6%	383	90.1%	7	1.6%	8	1.9%	27	6.4%
African American		12	2.1%	9	75.0%	0	0.0%	0	0.0%	3	25.0%
Hispanic		11	2.0%	11	100.0%	0	0.0%	0	0.0%	0	0.0%
Asian/Pacific Island		49	8.7%	38	77.6%	1	2.0%	0	0.0%	10	20.4%
American Indian		46	8.2%	36	78.3%	0	0.0%	1	2.2%	9	19.6%
International		17	3.0%	17	100.0%	0	0.0%	0	0.0%	0	0.0%
Unreported		2	0.4%	0	0.0%	0	0.0%	0	0.0%	2	100.0%
GRADUATE TOTAL:	207			97	46.9%	16	7.7%	58	28.0%	36	17.4%
Caucasian		155	74.9%	77	49.7%	7	4.5%	44	28.4%	27	17.4%
African American		6	2.9%	0	0.0%	1	16.7%	3	50.0%	2	33.3%
Hispanic		7	3.4%	2	28.6%	1	14.3%	1	14.3%	3	42.9%
Asian/Pacific Island		2	1.0%	2	100.0%	0	0.0%	0	0.0%	0	0.0%
American Indian		17	8.2%	6	35.3%	0	0.0%	7	41.2%	4	23.5%
International		18	8.7%	10	55.6%	7	38.9%	1	5.6%	0	0.0%
Unreported		2	1.0%	0	0.0%	0	0.0%	2	100.0%	0	0.0%
TOTAL OUHSC	1,361	100.0%		1,139	83.7%	27	2.0%	69	5.1%	126	9.3%

%-Tot = Percent of Total for that Program Level

%-Coll = Percent of Total for that College within that Program Level

%-Eth = Percent of Total for that Ethnicity within that Program Level

Source: Office of Institutional Research, HSC

MATRICULATION

Matriculation of Degree Seeking Students

by College and Ethnicity within Program Level

Academic Years: 2007-08

Program Level/College	Total	Enrolled		Graduated		Continuing		Changed Major		Dropped	
		Num	%-Tot	Num	%-Coll	Num	%-Coll	Num	%-Coll	Num	%-Coll
UNDERGRAD TOTAL:	668			602	90.1%	2	0.3%	1	0.1%	63	9.4%
Allied Health		105	15.7%	90	85.7%	0	0.0%	0	0.0%	15	14.3%
Dentistry		47	7.0%	45	95.7%	0	0.0%	0	0.0%	2	4.3%
Medicine		0	0.0%	0	0.0%	0	0.0%	0	0.0%	0	0.0%
Nursing		516	77.2%	467	90.5%	2	0.4%	1	0.2%	46	8.9%
Pharmacy		0	0.0%	0	0.0%	0	0.0%	0	0.0%	0	0.0%
PROFESSIONAL TOTAL:	608			500	82.2%	40	6.6%	20	3.3%	48	7.9%
Allied Health		80	13.2%	66	82.5%	0	0.0%	5	6.3%	9	0.0%
Dentistry		59	9.7%	56	94.9%	2	3.4%	0	0.0%	1	1.7%
Medicine		226	37.2%	204	90.3%	13	5.8%	3	1.3%	6	2.7%
Nursing		10	1.6%	4	40.0%	0	0.0%	4	40.0%	2	20.0%
Pharmacy		128	21.1%	107	83.6%	14	10.9%	1	0.8%	6	4.7%
Public Health		105	17.3%	63	60.0%	11	10.5%	7	6.7%	24	22.9%
GRADUATE TOTAL:	241			182	75.5%	37	15.4%	7	2.9%	15	6.2%
Allied Health		13	5.4%	10	76.9%	0	0.0%	1	7.7%	2	15.4%
Dentistry		7	2.9%	7	100.0%	0	0.0%	0	0.0%	0	0.0%
Medicine		39	16.2%	12	30.8%	26	66.7%	1	2.6%	0	0.0%
Nursing		169	70.1%	149	88.2%	6	3.6%	3	1.8%	11	6.5%
Pharmacy		4	1.7%	1	25.0%	3	75.0%	0	0.0%	0	0.0%
Public Health		9	3.7%	3	33.3%	2	22.2%	2	22.2%	2	22.2%
TOTAL OUHSC	1,517	100.0%		1,284	84.6%	79	5.2%	28	1.8%	126	8.3%

Program Level/Ethnicity	Total	Enrolled		Graduated		Continuing		Changed Major		Dropped	
		Num	%-Tot	Num	%-Eth	Num	%-Eth	Num	%-Eth	Num	%-Eth
UNDERGRAD TOTAL:	668			600	89.8%	2	0.3%	1	0.1%	65	9.7%
Caucasian		451	67.5%	416	92.2%	2	0.4%	1	0.2%	32	7.1%
African American		30	4.5%	26	86.7%	0	0.0%	0	0.0%	4	13.3%
Hispanic		30	4.5%	24	80.0%	0	0.0%	0	0.0%	6	20.0%
Asian/Pacific Island		66	9.9%	54	81.8%	0	0.0%	0	0.0%	12	18.2%
American Indian		72	10.8%	66	91.7%	0	0.0%	0	0.0%	6	8.3%
International		15	2.2%	13	86.7%	0	0.0%	0	0.0%	2	13.3%
Unreported		4	0.6%	1	25.0%	0	0.0%	0	0.0%	3	75.0%
PROFESSIONAL TOTAL:	608			500	82.2%	40	6.6%	20	3.3%	48	7.9%
Caucasian		432	71.1%	353	81.7%	30	6.9%	17	3.9%	32	7.4%
African American		14	2.3%	9	64.3%	3	21.4%	1	7.1%	1	7.1%
Hispanic		8	1.3%	8	100.0%	0	0.0%	0	0.0%	0	0.0%
Asian/Pacific Island		63	10.4%	54	85.7%	4	6.3%	2	3.2%	3	4.8%
American Indian		51	8.4%	42	82.4%	3	5.9%	0	0.0%	6	11.8%
International		39	6.4%	33	84.6%	0	0.0%	0	0.0%	6	15.4%
Unreported		1	0.2%	1	100.0%	0	0.0%	0	0.0%	0	0.0%
GRADUATE TOTAL:	241			182	75.5%	37	15.4%	7	2.9%	15	6.2%
Caucasian		177	73.4%	139	78.5%	23	13.0%	7	4.0%	8	4.5%
African American		13	5.4%	11	84.6%	1	7.7%	0	0.0%	1	7.7%
Hispanic		6	2.5%	4	66.7%	1	16.7%	0	0.0%	1	16.7%
Asian/Pacific Island		4	1.7%	3	75.0%	1	25.0%	0	0.0%	0	0.0%
American Indian		25	10.4%	20	80.0%	1	4.0%	0	0.0%	4	16.0%
International		13	5.4%	3	23.1%	10	76.9%	0	0.0%	0	0.0%
Unreported		3	1.2%	2	66.7%	0	0.0%	0	0.0%	1	33.3%
TOTAL OUHSC	1,517	100.0%		1,282	84.5%	79	5.2%	28	1.8%	128	8.4%

%-Tot = Percent of Total for that Program Level

%-Coll = Percent of Total for that College within that Program Level

%-Eth = Percent of Total for that Ethnicity within that Program Level

Source: Office of Institutional Research, HSC

MATRICULATION

Matriculation of Degree Seeking Students

by Program Level - Undergrad & Professional

Academic Years: 1991-92 - 2007-08

Program Level	Enrolled		Graduated		Continuing		Changed Major		Dropped	
	Num		Num	%-Enrl	Num	%-Enrl	Num	%-Enrl	Num	%-Enrl
UNDERGRADUATES										
1991-92	602		541	89.9%	0	0.0%	2	0.3%	59	9.8%
1992-93	611		556	91.0%	0	0.0%	5	0.8%	50	8.2%
1993-94	527		474	89.9%	0	0.0%	3	0.6%	50	9.5%
1994-95	505		475	94.1%	0	0.0%	4	0.8%	26	5.1%
1995-96	478		435	91.0%	0	0.0%	5	1.0%	38	7.9%
1996-97	419		391	93.3%	0	0.0%	1	0.2%	27	6.4%
1997-98	534		462	86.5%	0	0.0%	5	0.9%	67	12.5%
1998-99	470		399	84.9%	1	0.2%	2	0.4%	68	14.5%
1999-00	332		288	86.7%	0	0.0%	3	0.9%	41	12.3%
2000-01	341		301	88.3%	0	0.0%	2	0.6%	38	11.1%
2001-02	325		295	90.8%	0	0.0%	1	0.3%	29	8.9%
2002-03	343		317	92.4%	0	0.0%	5	1.5%	21	6.1%
2003-04	425		396	93.2%	0	0.0%	4	0.9%	25	5.9%
2004-05	504		481	95.4%	1	0.2%	5	1.0%	17	3.4%
2005-06	509		478	93.9%	0	0.0%	3	0.6%	28	5.5%
2006-07	592		548	92.6%	3	0.5%	2	0.3%	39	6.6%
2007-08	668		602	90.1%	2	0.3%	1	0.1%	63	9.4%
Undergraduate Average	481		438	90.9%	0.41	0.1%	3	0.6%	40	8.4%
PROFESSIONALS										
1991-92	201		192	95.5%	0	0.0%	3	1.5%	6	3.0%
1992-93	221		211	95.5%	0	0.0%	1	0.5%	9	4.1%
1993-94	216		202	93.5%	0	0.0%	1	0.5%	13	6.0%
1994-95	214		199	93.0%	0	0.0%	4	1.9%	11	5.1%
1995-96	225		217	96.4%	0	0.0%	1	0.4%	7	3.1%
1996-97	284		266	93.7%	0	0.0%	4	1.4%	14	4.9%
1997-98	305		291	95.4%	0	0.0%	4	1.3%	10	3.3%
1998-99	375		351	93.6%	0	0.0%	7	1.9%	17	4.5%
1999-00	452		408	90.3%	0	0.0%	3	0.7%	41	9.1%
2000-01	449		411	91.5%	0	0.0%	3	0.7%	35	7.8%
2001-02	429		401	93.5%	0	0.0%	8	1.9%	20	4.7%
2002-03	665		637	95.8%	0	0.0%	6	0.9%	22	3.3%
2003-04	554		497	89.7%	0	0.0%	7	1.3%	50	9.0%
2004-05	569		505	88.8%	3	0.5%	4	0.7%	57	10.0%
2005-06	620		545	87.9%	3	0.5%	12	1.9%	60	9.7%
2006-07	562		494	87.9%	8	1.4%	9	1.6%	51	9.1%
2007-08	608		500	82.2%	40	6.6%	20	3.3%	48	7.9%
Professional Average	409		372	91.0%	3.18	0.8%	6	1.4%	28	6.8%

(continued)

Note: Only the detailed statistics of the last 9 years (1999-2000 - 2007-08) listed above are included on pages 34-42. Details of the first eight years can be obtained by calling 405-271-2250.

Source: Office of Institutional Research, HSC

MATRICULATION

Matriculation of Degree Seeking Students
by Program Level - Graduate & OUHSC Total Academic Years: 1991-92 - 2007-08

Program Level	Enrolled		Graduated		Continuing		Changed Major		Dropped	
	Num		Num	%-Enrl	Num	%-Enrl	Num	%-Enrl	Num	%-Enrl
GRADUATES										
1991-92	426		267	62.7%	1	0.2%	23	5.4%	135	31.7%
1992-93	459		289	63.0%	1	0.2%	19	4.1%	150	32.7%
1993-94	458		300	65.5%	0	0.0%	13	2.8%	145	31.7%
1994-95	297		209	70.4%	0	0.0%	7	2.4%	81	27.3%
1995-96	339		217	64.0%	2	0.6%	8	2.4%	112	33.0%
1996-97	312		218	69.9%	0	0.0%	7	2.2%	87	27.9%
1997-98	342		214	62.6%	0	0.0%	18	5.3%	110	32.2%
1998-99	311		187	60.1%	0	0.0%	24	7.7%	100	32.2%
1999-00	313		213	68.1%	1	0.3%	21	6.7%	78	24.9%
2000-01	273		153	56.0%	2	0.7%	36	13.2%	82	30.0%
2001-02	289		134	46.4%	1	0.3%	79	27.3%	75	26.0%
2002-03	290		104	35.9%	1	0.3%	132	45.5%	53	18.3%
2003-04	157		120	76.4%	0	0.0%	7	4.5%	30	19.1%
2004-05	174		119	68.4%	2	1.1%	16	9.2%	37	21.3%
2005-06	196		119	60.7%	6	3.1%	30	15.3%	41	20.9%
2006-07	207		97	46.9%	16	7.7%	58	28.0%	36	17.4%
2007-08	241		182	75.5%	37	15.4%	7	2.9%	15	6.2%
Graduate Average	299		185	61.8%	4.12	1.4%	30	9.9%	80	26.9%
OUHSC TOTALS										
1991-92	1,229		1,000	81.4%	1	0.1%	30	2.4%	198	16.1%
1992-93	1,291		1,056	81.8%	1	0.1%	25	1.9%	209	16.2%
1993-94	1,201		976	81.3%	0	0.0%	17	1.4%	208	17.3%
1994-95	1,016		883	86.9%	0	0.0%	15	1.5%	118	11.6%
1995-96	1,042		869	83.4%	2	0.2%	14	1.3%	157	15.1%
1996-97	1,015		875	86.2%	0	0.0%	12	1.2%	128	12.6%
1997-98	1,181		967	81.9%	0	0.0%	27	2.3%	187	15.8%
1998-99	1,156		937	81.1%	1	0.1%	33	2.9%	185	16.0%
1999-00	1,097		909	82.9%	1	0.1%	27	2.5%	160	14.6%
2000-01	1,063		865	81.4%	2	0.2%	41	3.9%	155	14.6%
2001-02	1,043		830	79.6%	1	0.1%	88	8.4%	124	11.9%
2002-03	1,298		1,058	81.5%	1	0.1%	143	11.0%	96	7.4%
2003-04	1,136		1,013	89.2%	0	0.0%	18	1.6%	105	9.2%
2004-05	1,247		1,105	88.6%	6	0.5%	25	2.0%	111	8.9%
2005-06	1,325		1,142	86.2%	9	0.7%	45	3.4%	129	9.7%
2006-07	1,361		1,139	83.7%	27	2.0%	69	5.1%	126	9.3%
2007-08	1,517		1,284	84.6%	79	5.2%	28	1.8%	126	8.3%
OUHSC Average	1,189		995	83.6%	7.71	0.6%	39	3.2%	148	12.5%

Note: Only the detailed statistics of the last 9 years (1999-2000 - 2007-08) listed above are included on pages 34-42. Details of the first eight years can be obtained by calling 405-271-2250.

Source: Office of Institutional Research, HSC

FACULTY AND STAFF

TOTAL EMPLOYEES

Total Employees by Ethnic Background and Gender

Fall 2011

	<u>White</u>	<u>Black</u>	<u>Hispanic</u>	<u>Asian</u>	<u>American Indian</u>	<u>Nat. Hawaii/ Pac. Isl.</u>	<u>Total</u>
Full-Time Faculty							
Male	469	6	19	108	11	1	614
Female	410	25	17	67	9		528
Total	879	31	36	175	20	1	1,142
Full-Time Staff							
Male	621	80	14	67	35	1	818
Female	1,943	354	150	93	119	1	2,660
Total	2,564	434	164	160	154	2	3,478
Part-Time Faculty							
Male	151	5		13	3		172
Female	100	2	2	4	2		110
Total	251	7	2	17	5		282
Part-Time Staff							
Male	33	7	3	5			48
Female	194	22	4	11	18		249
Total	227	29	7	16	18		297
Residents							
Male	294	13	18	128	13	1	467
Female	175	12	10	68	13		278
Total	469	25	28	196	26	1	745
Student Employees							
Male	107	10	5	54	5		181
Female	259	15	3	36	7		320
Total	366	25	8	90	12		501
Part-Time Student Assistants							
Male	21	1	1	7	1	1	32
Female	29	4	1	8	1		43
Total	50	5	2	15	2	1	75
Total Employees							
Male	1,696	122	60	382	68	4	2,332
Female	3,110	434	187	287	169	1	4,188
Total	4,806	556	247	669	237	5	6,520

Employees hired on Special Pay status for less than 90 days are not included.

Source: HSC Office of Institutional Research as of November 1, 2011

FACULTY AND STAFF

Full-Time Faculty and Staff by Ethnic Background and Gender

Fall 2011

<u>Rank</u>	<u>White</u>	<u>Black</u>	<u>Hispanic</u>	<u>Asian</u>	<u>American Indian</u>	<u>Nat. Hawaii/ Pac. Isl.</u>	<u>Total</u>
Faculty							
Male	469	6	19	108	11	1	614
Female	410	25	17	67	9		528
Total	879	31	36	175	20	1	1,142
Executive/Administrative/Managerial							
Male	92	6	1	4	4		107
Female	239	15	2	2	6		264
Total	331	21	3	6	10		371
Other Professional							
Male	236	12		32	12		292
Female	666	54	11	44	41		816
Total	902	66	11	76	53		1,108
Secretarial/Clerical							
Male	35	14	5	8	6		68
Female	719	173	87	14	39		1,032
Total	754	187	92	22	45		1,100
Technical/Paraprofessional							
Male	115	14	6	7	11	1	154
Female	301	85	48	20	28	1	483
Total	416	99	54	27	39	2	637
Skilled Craft							
Male	105	11	1	1			118
Female	5						5
Total	110	11	1	1			123
Service/Maintenance							
Male	38	23	1	15	2		79
Female	13	27	2	13	5		60
Total	51	50	3	28	7		139
Total Full-Time Faculty and Staff							
Male	1,090	86	33	175	46	2	1,432
Female	2,353	379	167	160	128	1	3,188
Total	3,443	465	200	335	174	3	4,620

Source: HSC Office of Institutional Research as of November 1, 2011

NUMBER OF FACULTY

Number of Full-Time Faculty

Fall 2011

<u>Fall</u>	<u>Professor</u>	<u>Associate Professor</u>	<u>Assistant Professor</u>	<u>Instructor</u>	<u>Other Faculty</u>	<u>Total</u>
2001	191	164	239	63	125	782
2002	202	166	246	66	138	818
2003	206	186	249	69	143	853
2004	205	190	264	68	156	883
2005	217	196	272	83	163	931
2006	217	208	274	84	181	964
2007	231	208	292	92	176	999
2008	236	214	288	93	186	1,017
2009	243	211	317	93	187	1,051
2010	225	218	311	101	238	1,093
2011	233	214	331	100	264	1,142

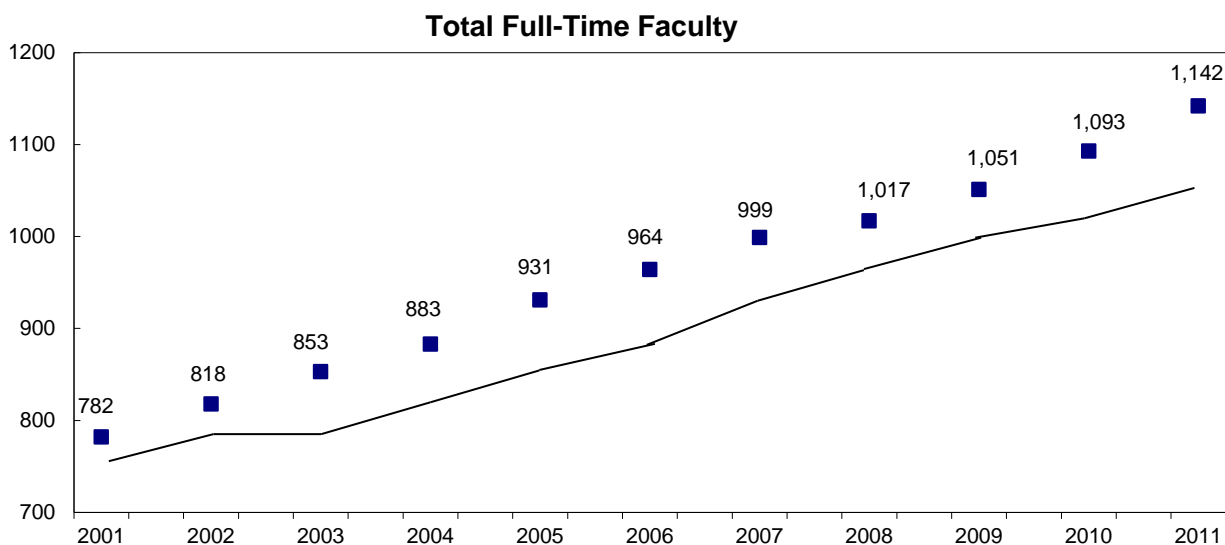

Source: HSC Office of Institutional Research as of November 1, 2011

FACULTY CHARACTERISTICS

Full-Time Faculty by Rank, Gender and Ethnic Background

Fall 2011

Rank	White	Black	Hispanic	Asian	American Indian	Nat. Hawaii/ Pac. Isl.	Total
Professors							
Male	146		6	20	3		175
Female	48	3	1	5	1		58
Total	194	3	7	25	4		233
Associate Professors							
Male	105	2	7	18	2		134
Female	68	2	2	7	1		80
Total	173	4	9	25	3		214
Assistant Professors							
Male	109	3	6	38	3		159
Female	129	10	9	22	2		172
Total	238	13	15	60	5		331
Instructors							
Male	18			4			22
Female	62	2		10	4		78
Total	80	2		14	4		100
Other Faculty							
Male	91	1		28	3	1	124
Female	103	8	5	23	1		140
Total	194	9	5	51	4	1	264
Total Full-Time Faculty							
Male	469	6	19	108	11	1	614
Female	410	25	17	67	9		528
Total	879	31	36	175	20	1	1,142

Source: HSC Office of Institutional Research as of November 1, 2011

FACULTY CHARACTERISTICS

Full-Time Faculty by College, Gender and Ethnic Background Fall 2011

<u>College</u>	<u>White</u>	<u>Black</u>	<u>Hispanic</u>	<u>Asian</u>	<u>American Indian</u>	<u>Nat. Hawaii/ Pac. Isl.</u>	<u>Total</u>
Allied Health							
Male	14		1	1			16
Female	36	2			1		39
Total	50	2	1	1	1		55
Dentistry							
Male	24	1	2	4	1		32
Female	13		1	1			15
Total	37	1	3	5	1		47
Graduate College							
Male	12		1		1		14
Female	7	3		2			12
Total	19	3	1	2	1		26
Medicine-OKC							
Male	321	3	12	87	3	1	427
Female	200	8	11	49	3		271
Total	521	11	23	136	6	1	698
Medicine-Tulsa							
Male	57	2	2	4	3		68
Female	40	1	1	4	2		48
Total	97	3	3	8	5		116
Nursing							
Male	2				1		3
Female	68	7		2	2		79
Total	70	7		2	3		82
Pharmacy							
Male	23		1	5	1		30
Female	31	1	3	5			40
Total	54	1	4	10	1		70
Public Health							
Male	16			7	1		24
Female	15	3	1	4	1		24
Total	31	3	1	11	2		48
Total Full-Time Faculty							
Male	469	6	19	108	11	1	614
Female	410	25	17	67	9		528
Total	879	31	36	175	20	1	1,142

Source: HSC Office of Institutional Research as of November 1, 2011

FACULTY TENURE STATUS

Full-Time Faculty Tenure Status by Rank,
Gender and Ethnic Background

Fall 2011

Rank	Tenured						Tenure Track						Not Eligible						Total
	WH	BL	HI	AS	AI	HA	WH	BL	HI	AS	AI	HA	WH	BL	HI	AS	AI	HA	
Professor																			
Male	105		3	16	3		8	2	1				33		1	3			175
Female	32	2	1	5	1		2						14	1					58
Total	137	2	4	21	4		10	2	1				47	1	1	3			233
Associate Professor																			
Male	30	1	1	7			5		5				70	1	6	6	2		134
Female	15	1		3			5		1				48	1	2	3	1		80
Total	45	2	1	10			10		6				118	2	8	9	3		214
Assistant Professor																			
Male							21		1	7			88	3	5	31	3		159
Female							13	3	1	6	1		116	7	8	16	1		172
Total							34	3	2	13	1		204	10	13	47	4		331
Instructor																			
Male													18			4			22
Female													62	2		10	4		78
Total													80	2		14	4		100
Other Faculty																			
Male	12			1									79	1		27	3	1	124
Female	2												101	8	5	23	1		140
Total	14			1									180	9	5	50	4	1	264
Total Full-Time Faculty																			
Male	147	1	4	24	3		34		3	13			288	5	12	71	8	1	614
Female	49	3	1	8	1		20	3	1	7	1		341	19	15	52	7		528
Total	196	4	5	32	4		54	3	4	20	1		629	24	27	123	15	1	1,142

Source: HSC Office of Institutional Research as of November 1, 2011

FACULTY TENURE STATUS

Full-Time Faculty Tenure Status by College and Department

Fall 2011

<u>College/Department</u>	<u>Tenured</u>	<u>Tenure Track</u>	<u>Consecutive Term</u>	<u>Not Eligible</u>	<u>Total</u>
ALLIED HEALTH					
Administration and Academic Services	1			1	2
Communication Sciences & Disorders	3	1	6	4	14
Medical Imaging and Radiation Sciences			9	1	10
Nutritional Sciences	1	1	3		5
Occupational Therapy	1	1	6	3	11
Physical Therapy	5	3	1	4	13
Allied Health Total	11	6	25	13	55
DENTISTRY					
Administration	2			1	3
Community Dentistry			4		4
Dental Hygiene			5		5
Developmental Dentistry	1		2	1	4
Oral Biology	2		6	1	9
Oral and Maxillofacial Surgery				1	1
Restorative Dentistry	5		12	4	21
Dentistry Total	10		29	8	47
GRADUATE COLLEGE					
Health Sciences Library & Information Mgmt	3		18	5	26
Graduate College Total	3		18	5	26
MEDICINE-OKC					
Administration				2	2
Anesthesiology	1	2	33	48	84
Biochemistry & Molecular Biology	13	1	2		16
Cell Biology	12	4	3	7	26
Dermatology			2	2	4
Family Medicine	11		15	13	39
Geriatrics	2	4	4	1	11
Medicine	23	6	35	28	92
Microbiology & Immunology	9	5	1	9	24
Neurology	2		12	6	20
Neurosciences	3			2	5
Neurosurgery	1	4		3	8
Obstetrics & Gynecology	5		23	8	36
Ophthalmology	10	1	3	8	22
Orthopaedic Surgery & Rehab.			13	6	19
Otorhinolaryngology	2	3	4	5	14
Pathology	4	1	17	3	25
Pediatrics	26	8	64	41	139
Physiology	9		1	6	16
Psychiatry & Behavioral Sciences	5		9	4	18
Radiation Oncology	2	1	2	6	11
Radiological Sciences	3	3	24	2	32
Surgery	7	3	11	5	26
Urology	6	2		1	9
Medicine-OKC Total	156	48	278	216	698

(Continued)

FACULTY TENURE STATUS

Full-Time Faculty Tenure Status by College and Department

Fall 2011

<u>College/Department</u>	<u>Tenured</u>	<u>Tenure Track</u>	<u>Consecutive Term</u>	<u>Not Eligible</u>	<u>Total</u>
MEDICINE-TULSA					
Administration			2	1	3
Dermatology			1		1
Emergency Medicine		1	2	3	6
Family Practice			16	8	24
Internal Medicine	1	1	23	1	26
Obstetrics & Gynecology	1	3	6	5	15
Pediatrics	2		8	10	20
Psychiatry	2		8		10
Surgery	1	2	7	1	11
Medicine-Tulsa Total	7	7	73	29	116
College of Medicine Total	163	55	351	245	814
NURSING					
Academic Programs	9	5	34	34	82
Nursing Total	9	5	34	34	82
PHARMACY					
Administration and Student Services	6		5	1	12
Pharmaceutical Sciences	9	5	4	6	24
Pharmacy Clinical & Admin. Sciences	4		22	8	34
Pharmacy Total	19	5	31	15	70
PUBLIC HEALTH					
Administration	1				1
Biostatistics & Epidemiology	8	8		4	20
Center for American Indian Research	1			5	6
Health Administration & Policy	5	2	1		8
Health Promotion Sciences	5	1		1	7
Occupational & Environmental Health	6				6
Public Health Total	26	11	1	10	48
Total Full-Time Faculty	241	82	489	330	1,142

Source: HSC Office of Institutional Research as of November 1, 2011

FACULTY TENURE STATUS

Full-Time Faculty Tenure Status by College

Fall 2011

<u>College</u>	<u>Tenured</u>	<u>Tenure Track</u>	<u>Not Eligible</u>	<u>Total</u>	<u>% Tenured</u>
Allied Health	11	6	38	55	20.0%
Dentistry	10		37	47	21.3%
Graduate College	3		23	26	11.5%
Medicine - OKC	156	48	494	698	22.3%
Medicine - Tulsa	7	7	102	116	6.0%
Nursing	9	5	68	82	11.0%
Pharmacy	19	5	46	70	27.1%
Public Health	26	11	11	48	54.2%
Total Full-Time Faculty	241	82	819	1,142	21.1%

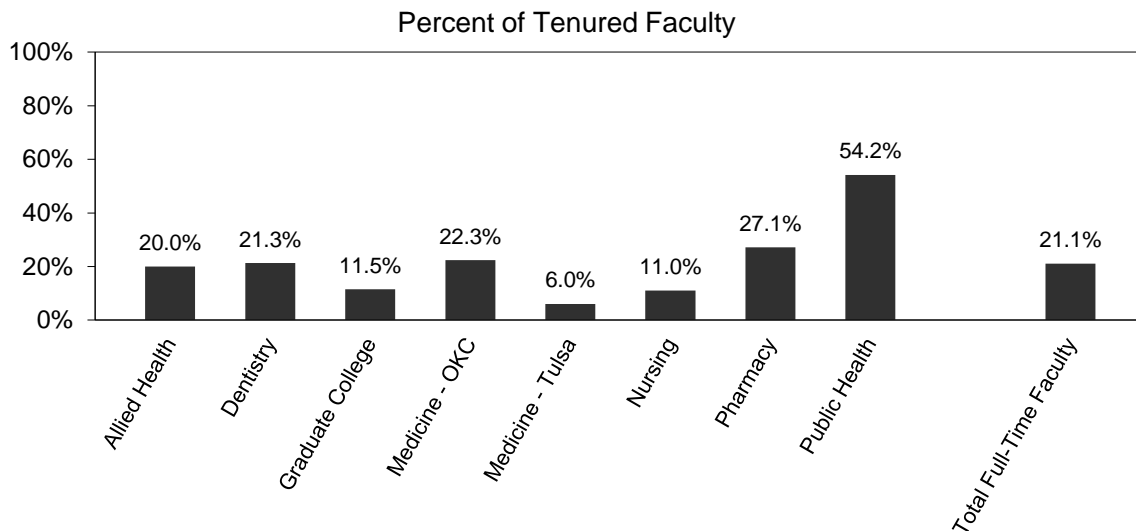

Source: HSC Office of Institutional Research as of November 1, 2011

FACULTY TENURE STATUS

Faculty Tenure Status by FTE, by College

Fall 2011

<u>College</u>	<u>Tenured</u>	<u>Tenure Track</u>	<u>Consecutive Term</u>	<u>Full-Time Not Eligible</u>	<u>Part-Time Not Eligible</u>	<u>Total</u>
Allied Health	11.00	6.00	25.00	13.00	2.74	57.74
Dentistry	10.00	0.00	29.00	8.00	22.40	69.40
Graduate College	3.00		18.00	2.00	3.00	26.00
Medicine - OKC	155.06	47.44	284.61	216.00	38.17	741.28
Medicine - Tulsa	7.00	7.00	73.00	29.00	18.81	134.81
Nursing	9.00	5.00	34.00	34.00	2.44	84.44
Pharmacy	19.00	5.00	31.00	15.00	4.45	74.45
Public Health	26.00	11.00	1.00	10.25	2.50	50.75
Total Faculty	240.06	81.44	495.61	327.25	94.51	1,238.87

Source: HSC Office of Institutional Research as of November 1, 2011

FACULTY AND STAFF

Part-Time Faculty and Staff by Ethnic Background and Gender

Fall 2011

<u>Rank</u>	<u>White</u>	<u>Black</u>	<u>Hispanic</u>	<u>Asian</u>	<u>American</u> <u>Indian</u>	<u>Nat. Hawaii/ Pac. Isl.</u>	<u>Total</u>
Faculty							
Male	150	5	1	11	3		170
Female	100	2	2	4	2		110
Total	250	7	3	15	5		280
Executive/Administrative/Managerial							
Male	3						3
Female	9	1					10
Total	12	1					13
Other Professional							
Male	10			2			12
Female	103	3		6	7		119
Total	113	3		8	7		131
Secretarial/Clerical							
Male	6	3	1	3			13
Female	47	9	1	3	5		65
Total	53	12	2	6	5		78
Technical/Paraprofessional							
Male	10	2	1				13
Female	42	4	2	2	8		58
Total	52	6	3	2	8		71
Skilled Craft							
Male							
Female							
Total							
Service/Maintenance							
Male	3	2	1				6
Female	1	6					7
Total	4	8	1				13
Total Part-Time Faculty and Staff							
Male	182	12	4	16	3		217
Female	302	25	5	15	22		369
Total	484	37	9	31	25		586

Source: HSC Office of Institutional Research as of November 1, 2011

BUDGET

OPERATING BUDGET

Total Operating Budget

FY 1995 - 2012

<u>Fiscal Year</u>	<u>HSC Total E&G Budget</u>	<u>Contract Research & Services</u>	<u>Professional Practice Plan</u>	<u>Auxiliary Enterprise & Student Activities</u>	<u>Grand Total</u>	<u>Internal Service Units</u>	<u>Student Aid</u>
1995	71,546,340	50,200,000	67,540,000	16,182,023	205,468,363	16,079,141	2,200,000
1996	73,595,000	56,200,000	73,500,000	18,307,960	221,602,960	16,571,174	2,385,075
1997	79,029,000	57,750,300	90,068,328	18,586,872	245,434,500	17,439,700	1,762,688
1998	88,582,200	59,994,114	80,719,000	21,504,429	250,799,743	14,415,644	2,039,388
1999	94,279,745	81,522,946	82,105,000	20,547,960	278,455,651	16,151,978	2,290,992
2000	100,200,074	85,594,387	99,267,229	23,386,783	308,448,473	20,322,572	2,603,928
2001	110,175,268	77,500,000	103,237,918	28,598,257	319,511,443	21,181,862	2,840,370
2002	118,402,738	79,243,000	122,670,714	30,598,137	350,914,589	22,029,136	3,426,901
2003	121,140,798	82,737,000	131,257,664	27,242,785	362,378,247	19,353,798	2,479,322
2004	132,193,330	87,832,273	166,009,576	44,230,461	430,265,640	21,359,556	2,841,923
2005	129,612,451	104,001,905	210,874,224	49,002,648	493,491,228	22,297,898	4,089,704
2006	142,073,617	113,787,481	282,000,000	50,262,907	588,124,005	24,005,551	4,561,262
2007	158,756,303	114,932,687	265,814,838	66,989,467	606,493,295	27,347,319	5,065,901
2008	170,730,722	113,356,109	270,970,346	81,253,130	636,310,307	29,020,083	5,494,787
2009	182,345,043	135,427,666	304,465,501	73,967,585	696,205,795	33,873,499	6,739,879
2010	185,467,071	132,379,670	305,464,204	99,603,392	722,914,337	29,100,336	6,626,347
2011	185,036,274	139,291,288	333,235,340	97,449,810	755,012,712	29,805,742	5,952,774
2012	191,719,179	140,302,399	351,285,159	114,965,864	798,272,601	31,747,557	6,069,881

Source: Budget Office, HSC

EDUCATIONAL AND GENERAL BUDGET

Educational and General Budget - All Sources of Funds FY 1995 - 2012

Fiscal Year	Total E&G Budget	Annual Percentage Change	Cumulative Percentage Change
1995	71,546,340	2.9	245.7
1996	72,295,000	1.0	249.3
1997	77,929,000	7.8	276.5
1998	87,412,200	12.2	322.3
1999	93,049,745	6.4	349.5
2000	98,803,074	6.2	377.3
2001	108,975,268	10.3	426.5
2002	116,626,738	7.0	463.4
2003	119,745,798	2.7	478.5
2004	130,593,330	9.1	530.9
2005	129,612,451	-0.8	526.2
2006	142,073,617	9.6	586.4
2007	158,756,303	11.7	667.0
2008	170,730,722	7.5	724.8
2009	182,345,043	6.8	780.9
2010	185,467,071	1.7	796.0
2011	185,036,274	-0.2	793.9
2012	191,719,179	3.6	826.2

Fiscal Year	Total E&G Budget Per FTE Student	Annual Percentage Change	Cumulative Percentage Change
1995	21,880	6.6	149.4
1996	23,306	6.5	165.7
1997	26,292	12.8	199.7
1998	29,079	10.6	231.5
1999	30,679	5.5	249.7
2000	31,739	3.5	261.8
2001	35,671	12.4	306.6
2002	37,866	6.2	331.6
2003	34,077	-10.0	288.4
2004	34,937	2.5	298.2
2005	37,832	8.3	331.2
2006	39,520	4.5	350.5
2007	41,767	5.7	376.1
2008	44,566	6.7	408.0
2009	43,875	-1.6	400.1
2010	44,138	0.6	403.1
2011	43,042	-2.5	390.6
2012	45,377	5.4	417.2

Source: Budget Office, HSC

EDUCATIONAL AND GENERAL BUDGET

Educational and General Budget - State Appropriations

FY 1995 - 2012

Fiscal Year	State Appropriations	Annual Percentage Change	Cumulative Percentage Change
1995	57,577,715	0.3	231.9
1996	57,976,005	0.7	234.2
1997	62,674,713	8.1	261.2
1998	67,959,586	8.4	291.7
1999	72,769,215	7.1	319.4
2000	74,250,876	2.0	328.0
2001	79,960,242	7.7	360.9
2002	83,479,833	4.4	381.2
2003	83,785,710	0.4	382.9
2004	75,148,189	-10.3	333.1
2005	77,504,758	3.1	346.7
2006	83,708,137	8.0	382.5
2007	96,683,918	15.5	457.3
2008	100,112,232	3.6	477.0
2009	103,253,439	3.1	495.1
2010	107,283,449	3.9	518.3
2011	101,510,271	-5.4	485.1
2012	95,680,674	-5.7	451.5

Fiscal Year	State Approp Budget Per FTE Student	Annual Percentage Change	Cumulative Percentage Change
1995	17,608	3.9	139.5
1996	18,690	6.1	154.2
1997	21,145	13.1	187.6
1998	22,608	6.9	207.5
1999	23,992	6.1	226.3
2000	23,852	-0.6	224.4
2001	26,174	9.7	256.0
2002	27,104	3.6	268.6
2003	23,843	-12.0	224.3
2004	20,104	-15.7	173.4
2005	22,623	12.5	207.7
2006	23,285	2.9	216.7
2007	25,436	9.2	245.9
2008	26,132	2.7	255.4
2009	24,844	-4.9	237.9
2010	25,532	2.8	247.2
2011	23,613	-7.5	221.1
2012	22,646	-4.1	208.0

Source: Budget Office, HSC

SPONSORED PROGRAMS

GRANTS AND CONTRACTS

Summary of Grants and Contracts Received By College/Department

July 1, 2010-June 30, 2011

Allied Health	\$1,964,224
Office of the Dean	33,358
L. M. Tolbert Library and Resource Center for Developmental Disabilities	1,689,406
Nutritional Sciences	13,025
Physical Therapy	205,152
Keys Speech & Hearing Center	23,283
Dentistry	\$84,804
Office of the Dean	84,804
Medicine	\$85,398,499
Office of the Dean	6,703,628
Anesthesiology	128,745
Biochemistry and Molecular Biology	2,297,157
Cell Biology	3,514,308
Center for Alcohol and Drug-Related Studies	105,000
Center for Learning and Leadership	1,279,871
Center for Neurosciences	420,784
Center for Research in Women's Health	1,206,334
Dermatology	277,560
Donald W. Reynolds Dept of Geriatrics	2,832,285
Family and Preventive Medicine	2,508,353
Heart Rhythm Institute	153,456
Medicine	16,201,579
Microbiology and Immunology	12,036,993
Neurology	128,660
Neurosurgery	101,100
Office of Educational Development and Support	112,309
OB/GYN	216,000
Ophthalmology	5,577,250
Orthopaedic Surgery and Rehabilitation	71,834
Otorhinolaryngology	78,000
Pathology	759,687
Pediatrics	14,925,722
Physiology	3,508,576
Psychiatry and Behavioral Sciences	868,171
Radiological Sciences	166,671
Stephenson Cancer Center	8,065,181
Surgery	564,730
OU Breast Institute	219,672
Urology	236,223
Radiation Oncology	132,660

GRANTS AND CONTRACTS

Summary of Grants and Contracts Received By College/Department

July 1, 2010-June 30, 2011

Medicine - Tulsa	\$3,693,599
Office of the Dean	20,410
Basic Science Research	45,000
Diabetes Center	83,165
Emergency Medicine	1,002,500
Family and Preventive Medicine	809,020
Obstetrics and Gynecology	121,113
Pediatrics	34,000
Program of Asser Com Treatment	1,030,941
Research Center	547,450
Surgery	
Nursing	\$2,628,700
Academic Programs	2,280,694
Continuing Education	49,201
College of Nursing - Tulsa	298,805
Pharmacy	\$8,445,987
Office of the Dean	4,047,788
Oklahoma Poison Control Center	444,409
Pharmaceutical Sciences	3,769,862
Pharmacy Clinical & Administrative Sciences	183,928
Public Health	\$6,445,637
Biostatistics and Epidemiology	1,220,424
Center for American Indian Health Research	1,850,735
Medicine portion of OCAIDHD	1,226,485
Health Promotion Sciences	426,987
Occupational and Environmental Health	1,721,006
Graduate College	\$862,412
Office of the Dean	862,412
Other OUHSC Units	\$3,240,723
Student Financial Aid	414,781
Comparative Medicine	2,825,942
Library	
TOTAL AWARDS	\$112,764,585

Source: Research Administration, HSC

TUITION AND FEES

TUITION AND FEES

Undergraduate and Graduate Studies

Fall 2011

Course Level	Resident Tuition per Credit Hour	Additional Fees* per Credit Hour	Resident Tuition and Fees per Credit Hour	Additional Nonresident Tuition per Credit Hour	Nonresident Tuition and Fees per Credit Hour
Undergraduate Courses	\$128.30	\$53.45	\$181.75	\$365.10	\$546.85
Graduate Division	170.30	52.20	222.50	449.50	672.00

*Additional Fees include: activity, library, connectivity, facility, assessment (undergraduate only), special event, security services, transit, and academic facility & life safety.

Health Professions Studies

Health Profession	Resident Tuition per Semester	Additional Nonresident Tuition per Semester	Total Nonresident Tuition per Semester	Additional Fees** per Credit Hour
Medicine (M.D.)	\$9,560.00	\$12,848.00	\$22,408.00	\$52.20
Dentistry (D.D.S.) ****	7,832.90	10,795.50	18,628.40	52.20
Doctor of Pharmacy	6,602.50	8,212.00	14,814.50	52.20
Physician Associate (P.A.)	3,954.40	4,964.10	8,918.50	52.20
Occupational Therapy	3,276.00	4,587.00	7,863.00	52.20
Doctor of Physical Therapy	4,226.50	6,447.00	10,673.50	52.20
Doctor of Audiology	3,885.00	6,268.50	10,153.50	52.20
Public Health(MPH, MHA, DrPH)***	325.10/hr	554.05/hr	879.15/hr	52.20
Nursing Professional (CNL)***	191.10/hr	490.70/hr	681.80/hr	52.20
Doctor of Nursing Practice (DNP)***	372.25/hr	572.25/hr	944.50/hr	52.20

Additional Fees include: activity, library, connectivity, facility, special event, security services, transit, and academic facility & life safety. *This program is assessed professional tuition at an hourly rate.

****Dentistry includes a summer term for all years in program.

Per Semester Fees

Fee	Amount
Health Fee****	\$74.00
Registration Fee****	20.00
International Student Fee	50.00
Academic Records Fee****	15.00
Cultural & Recreational Services****	112.25
Counseling Services Fee****	17.00

Additional Fees

Fee	Amount per Credit Hour
Academic Facility & Life Safety	\$7.50
Activity	3.50
Library	11.00
Connectivity	14.80
Facility	7.30
Assessment(undergrad)	1.25
Special Event	3.00
Security Services	3.60
Transit	1.50

****All students are required to pay as a condition of enrollment.

Source: Bursar's Office, HSC

FACILITIES

FACILITIES

Distribution of Space by Program Classification
Oklahoma City Campus

FY 2011 - 2012

PROGRAM CLASSIFICATION	NET SQ FT	PERCENT OF TOTAL
Instruction	317,873	11.4%
Research	470,672	16.9%
Public Service	760,725	27.3%
Academic Support	264,018	9.5%
Student Service	48,043	1.7%
Institutional Administration	116,328	4.2%
Operations/Physical Plant ¹	657,721	23.6%
Auxiliary Enterprises	10,176	0.4%
Independent Operations	47,428	1.7%
Service Units	90,809	3.3%
TOTAL NET SQUARE FEET ²	2,783,793	100%

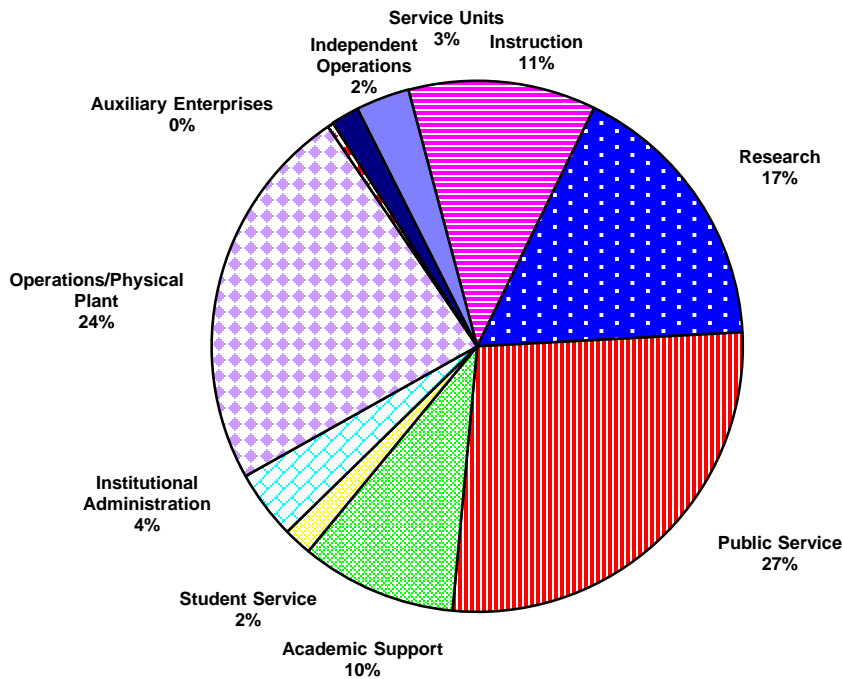

¹ Includes non assignable space (523,067 nasf)

² Net Sq Ft = Gross Sq Ft less Structural Area

Source: Facilities Management, HSC

FACILITIES

Distribution of Space by Program Classification
Tulsa Campus

FY 2011 - 2012

PROGRAM CLASSIFICATION	<u>NET SQ FT</u>	<u>PERCENT OF TOTAL</u>
Instruction	111,577	19.9%
Research	15,174	2.7%
Public Service	141,052	25.1%
Academic Support	40,103	7.1%
Student Service	49,790	8.9%
Institutional Administration	15,545	2.8%
Operations/Physical Plant ¹	155,982	27.8%
Independent Operations	31,975	5.7%
TOTAL NET SQUARE FEET²	561,198	100%

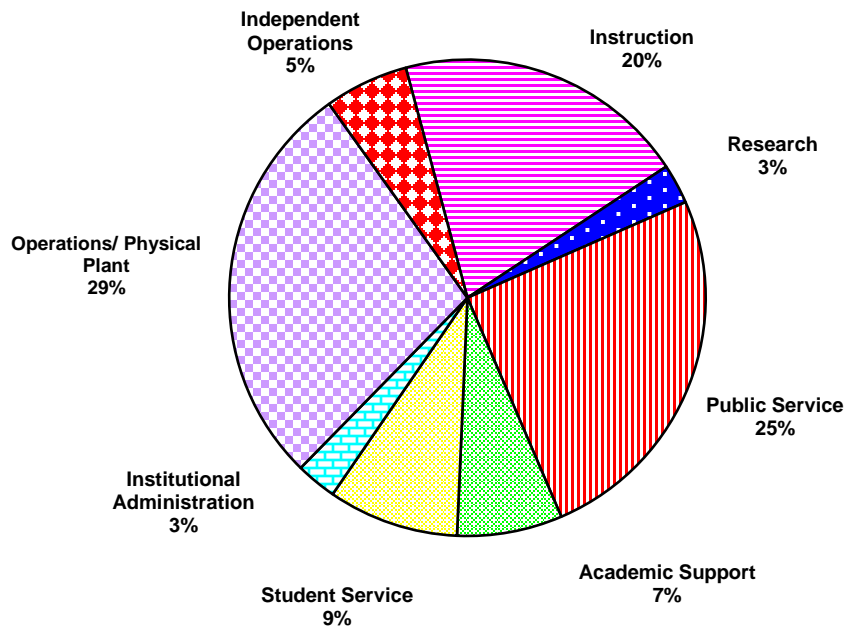

¹ Includes Nonassignable Areas (58,328 nasf)

² Net Sq Ft = Gross Sq Ft less Structural Area

Source: Facilities Mangement, HSC

FACILITIES

Distribution of Space by College and Administrative Unit
Oklahoma City Campus

FY 2011 - 2012

COLLEGE/UNIT	NET SQ FT	PERCENT OF TOTAL
College of Allied Health - (CAH)	97,054	3.5%
College of Dentistry - (COD)	124,261	4.5%
College of Medicine - (COM)	1,100,409	39.5%
College of Nursing - (CON)	59,080	2.1%
College of Pharmacy - (COP)	72,200	2.6%
College of Public Health - (CPH)	74,186	2.7%
Graduate College - (GRD)	2,776	0.1%
Administrative Affairs (ADM)	270,725	9.7%
HSC Student Affairs - (ASA)	20,159	0.7%
Library -(LIB)	60,049	2.2%
Office of the Provost - (PRV)	71,290	2.6%
Office of Research Administration - (ORA)	136,832	4.9%
Other ¹	47,428	1.7%
Non Assignable	647,344	23.3%
TOTAL NET SQUARE FEET ²	2,783,793	100%

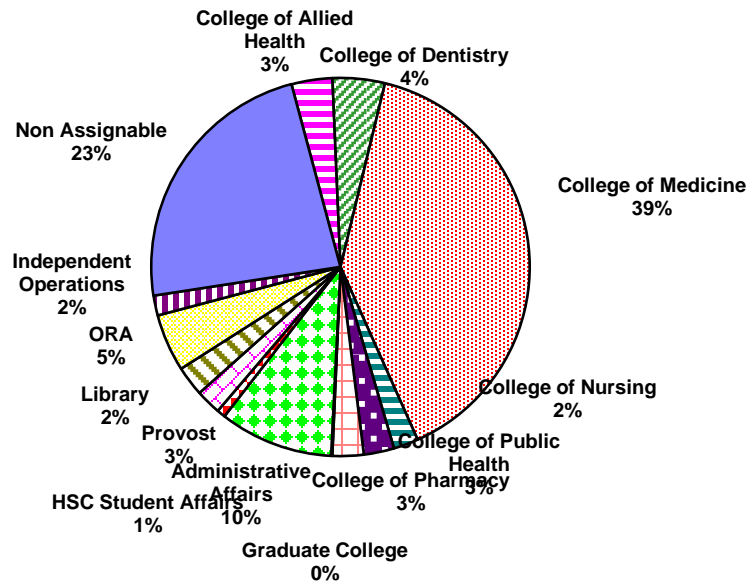

¹ Includes Independent Operations and Affiliated and External Agencies

² Net Sq Ft =Gross Sq Ft less Structural Area

Source: Facilities Management, HSC

FACILITIES

Distribution of Space by College and Administrative Unit
Tulsa Campus

FY 2011 - 2012

COLLEGE/UNIT	NET SQ FT	PERCENT OF TOTAL
College of Allied Health	8,364	1.5%
College of Medicine	188,920	33.7%
College of Nursing	11,168	2.0%
College of Pharmacy	14,244	2.5%
College of Public Health	1,887	0.3%
Library	12,183	2.2%
Office of the President	40,857	7.3%
Other Departments	41,341	7.4%
Non-OUHSC Agencies	27,532	4.9%
Non-Assignable	109,351	19.5%
Tulsa - Administration	103,285	18.4%
OU Tulsa Student Services	2,066	0.4%
TOTAL NET SQUARE FEET ¹	561,198	100%

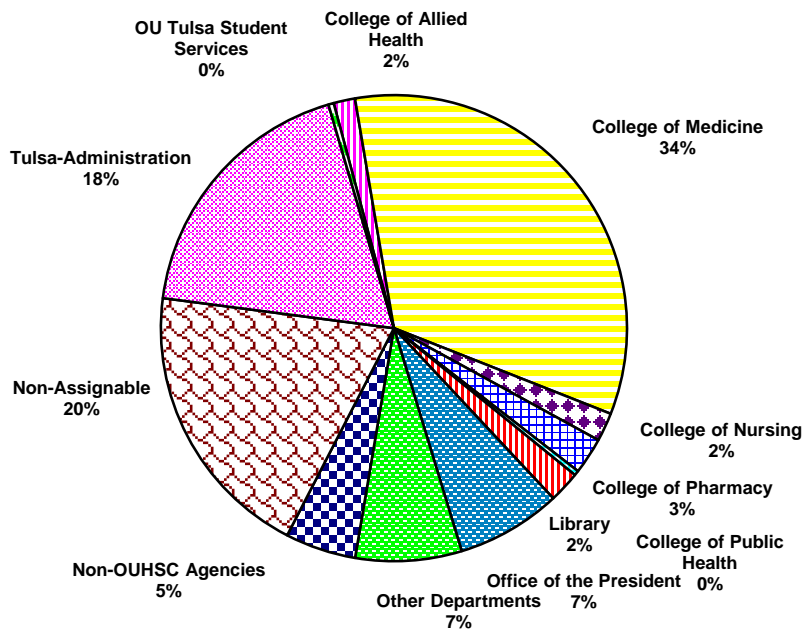

¹ Net Sq Ft =Gross Sq Ft less Structural Area

Source: Facilities Management, HSC

FACILITIES

Distribution of Space by Room Use Category
Oklahoma City Campus

FY 2011 - 2012

ROOM USE CATEGORY	<u>NET SQ FT</u>	<u>PERCENT OF TOTAL</u>
Classroom Facilities	90,722	3.3%
Laboratory Facilities	332,270	11.9%
Office Facilities	1,097,594	39.4%
Study Facilities	83,568	3.0%
Special Use Facilities	181,547	6.5%
General Use Facilities	58,287	2.1%
Supporting Facilities	150,036	5.4%
Health Care Facilities	238,027	8.6%
Residential Facilities	3,512	0.1%
Non Assignable	<u>548,230</u>	<u>19.6%</u>
TOTAL NET SQUARE FEET ¹	2,783,793	100%

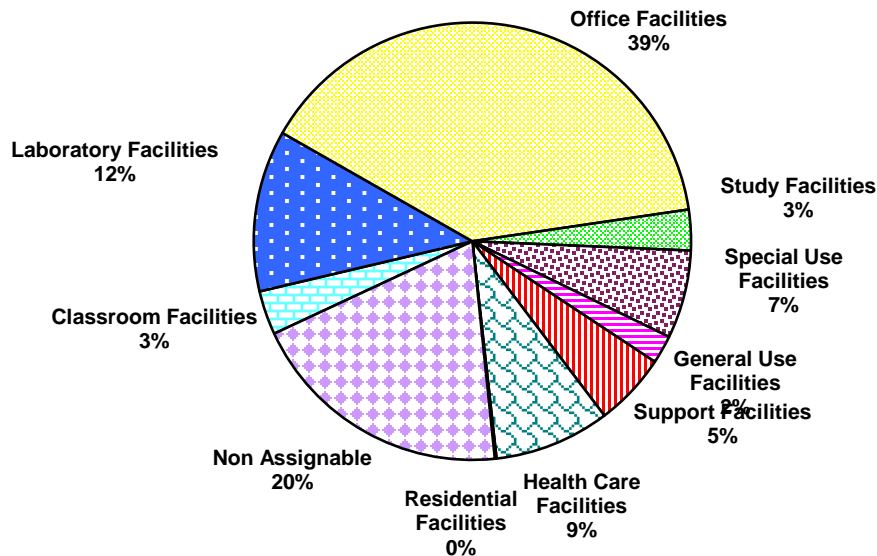

¹ Net Sq Ft = Gross Sq Ft less Structural Area.

Source: Facilities Management, HSC

FACILITIES

Distribution of Space by Room Use Category
Tulsa Campus

FY 2011 - 2012

ROOM USE CATEGORY	<u>NET SQ FT</u>	<u>PERCENT OF TOTAL</u>
Classroom Facilities	19,495	3.5%
Laboratory Facilities	30,798	5.5%
Office Facilities	211,226	37.6%
Study Facilities	56,376	10.0%
Special Use Facilities	1,794	0.3%
General Use Facilities	10,509	1.9%
Supporting Facilities	59,592	10.6%
Health Care Facilities	54,375	9.7%
Non Assignable	108,842	19.4%
Under Constr. / Remodel	8,191	19.3%
TOTAL NET SQUARE FEET ¹	561,198	99%

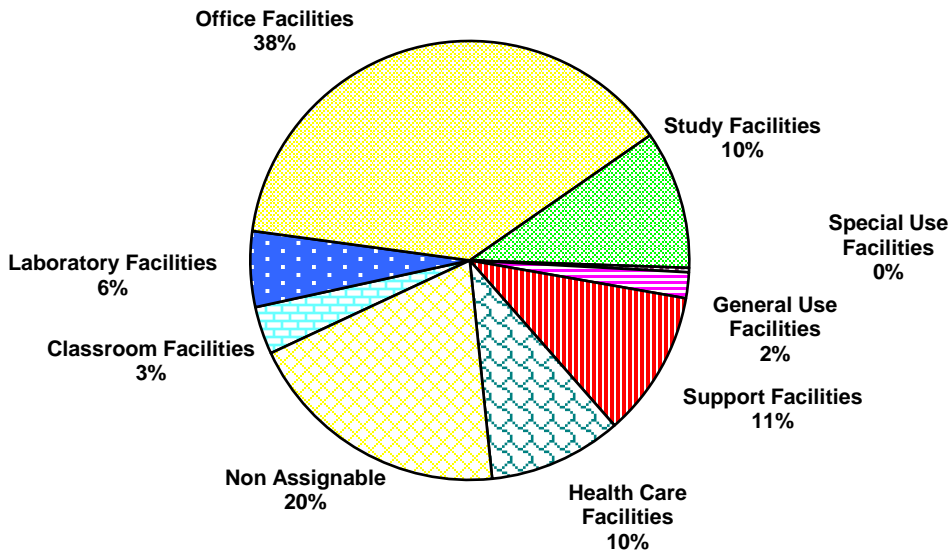

¹ Net Sq Ft = Gross Sq Ft less Structural Area.

Source: Facilities Management, HSC

INDEX

INDEX

- Accreditation - Program Status 1-17
 - Admissions Requirements 2-13
 - Budget
 - Educational and general budget:
 - HSC 3-57, 3-58, 3-59
 - Law Center 2-92
 - Norman Campus 2-88, 2-89
 - state appropriation:
 - HSC 3-59
 - Law Center 2-92
 - Norman Campus 2-90
 - state appropriation per FTE student 2-91, 3-59
 - Operating budget by source 2-88, 3-58
 - State fund allocation:
 - percentage of state total 2-87
 - university total 2-87
- Class Size 2-40
- Credit Hour Enrollment (See Enrollment, Credit Hour)
- Degree Programs
 - Degrees conferred:
 - Annual total:
 - bachelor's 2-11, 2-12, 3-4
 - doctoral 2-11, 2-12, 3-4
 - law 2-11, 2-12
 - master's 2-11, 2-12, 3-4
 - professional 3-4
 - By college: 2-11
 - By major:
 - bachelor's 2-6, 3-2
 - doctoral 2-6, 3-3
 - law 2-6
 - master's 2-6, 3-3
 - professional 3-2
 - First degrees:
 - graduate 1-6, 1-16
 - law 1-7, 1-16
 - undergraduate 1-6, 1-16
 - Degrees offered 2-1, 3-1
 - Total number of degree programs 2-4, 3-1
- Employees, Number of 1-50, 2-61, 3-45
- Enrollment, All Campuses 1-35, 1-36, 1-37, 1-38, 1-39
- Enrollment, Class Size 2-40
- Enrollment, Credit Hour
 - HSC students 1-41
 - OU Outreach Programs students, total 1-40
 - OU Outreach Programs-Academic Programs 2-51
 - OU Outreach Programs-Advanced Programs 2-55
 - OU Outreach Programs-Liberal Studies 2-59

INDEX

- Enrollment, Credit Hour (continued)
 - Norman on-campus students
 - annual total (summer, fall, spring) by level
 - by college 2-41
 - total 2-42
 - OU-Tulsa Norman Programs 1-40, 2-46
 - On- and off-campus 1-40
- Enrollment, Full-Time Equivalent
 - All campuses 1-37, 1-39
 - On-campus students by residency 2-19
- Enrollment, HSC Students
 - Admissions/Matriculation 3-27, 3-34
 - Age distribution 3-10
 - By campus 1-36, 1-38, 1-39, 3-6
 - By class 3-8
 - By college 1-47, 3-8, 3-9, 3-15, 3-19
 - By country 3-25
 - By county 3-21
 - By degree program:
 - graduate 3-13, 3-15
 - professional 3-12, 3-15
 - undergraduate 3-11, 3-15
 - By department 3-15
 - By ethnic background 3-7, 3-9, 3-15
 - By full- and part-time status 3-5, 3-20
 - By gender 3-9, 3-15
 - By level 1-36, 1-37, 3-8
 - By resident status 3-5, 3-20
 - By state 3-23
 - Unduplicated 1-36
- Enrollment, OU Outreach - Academic Programs
 - By campus 1-36, 1-37, 1-38, 1-39
 - By class 1-36, 2-47
 - By college 2-48, 2-50
 - By department 2-48
 - By ethnic background 2-47
 - By full-time/part-time 2-47
 - By gender 2-47, 2-48, 2-50
 - By level 1-36, 1-37, 2-47, 2-48, 2-50
 - By resident status 2-47
- Enrollment, OU Outreach - Advanced Programs
 - By campus 1-36, 1-37, 1-38, 1-39
 - By class 1-36, 2-52
 - By college 2-48, 2-53, 2-54
 - By department 2-53
 - By ethnic background 2-52
 - By full-time/part-time 2-52
 - By gender 2-52, 2-53, 2-54
 - By level 1-36, 1-37, 2-52, 2-53, 2-54
 - By resident status 2-52

INDEX

Enrollment, OU Outreach - Liberal Studies

- By campus 1-36, 1-37, 1-38, 1-39
- By class 1-36, 2-56
- By college 2-57, 2-58
- By department 2-57
- By ethnic background 2-56
- By full-time/part-time 2-56
- By gender 2-56, 2-57, 2-58
- By level 1-36, 1-37, 2-56, 2-57, 2-58
- By resident status 2-56

Enrollment, Norman Campus

- By campus 1-36, 1-37, 1-38, 1-39
- By college 1-42, 1-45
- By level 1-36, 1-37, 1-42, 1-45
- By major 1-42
- Unduplicated 1-36

Enrollment, OU-Tulsa Norman Programs

- By class 2-43
- By college 2-44, 2-45
- By department 2-44
- By ethnic background 2-43
- By full-time/part-time 2-43
- By gender 2-43, 2-44, 2-45
- By level 1-36, 1-37, 2-44, 2-45
- By resident status 2-43
- Total 1-38, 1-39
- Unduplicated 1-36

Enrollment, On-Campus Students

- Age distribution 2-38
- By class 2-22, 2-23
- By college 2-22, 2-23, 2-24
- By county 2-26
- By ethnic background 2-20, 2-24
- By gender 2-18, 2-24
- By level 1-36, 1-37
- By state 2-28
- Fall semesters 1-35, 2-17, 2-18
- Full-time students 2-21
- Graduate College students:
 - by college 2-37
 - by degree level 2-35, 2-37
 - by department 2-35
 - by gender 2-35, 2-37
- International students:
 - by classification 2-31
 - by nationality 2-30
 - regional breakdown 2-30
- New students:
 - by classification 2-39
 - by resident status 2-39
 - first-time students 2-14, 2-15, 2-39
 - graduate 2-39
 - undergraduate transfer 2-39

INDEX

Enrollment, On-Campus Students (continued)

Nonresident students:

by class 2-21

fall semesters 2-19

Part-time students 2-21

Resident students:

by class 2-21

fall semesters 2-19

Spring semesters 2-17, 2-18

Summer sessions 2-17, 2-18

Undergraduate students:

by college 2-34

by department 2-32

by gender 2-32, 2-34

by level 2-32, 2-34

Enrollment, On- and Off-Campus 1-36, 1-37, 1-38, 1-39

Enrollment, Retention 2-16

Facilities

By college 3-67, 3-68

By program 2-109, 3-65, 3-66

By room use 2-108, 3-69, 3-70

Faculty, Full-Time Equivalent 2-80, 3-54

Faculty, Number of Full-Time

By college 2-66, 2-69, 2-71, 3-49, 3-51, 3-53, 3-54

By degree earned 2-64

By department 2-69, 3-51

By ethnic background 2-61, 2-62, 2-65, 2-66, 3-45, 3-46, 3-48, 3-49, 3-50, 3-55

By gender 2-61, 2-62, 2-64, 2-65, 2-66, 2-68, 3-45, 3-46, 3-48, 3-49, 3-50, 3-55

By rank 2-63, 2-64, 2-65, 2-68, 3-47, 3-48, 3-50

By tenure status 2-68, 2-69, 2-71, 3-50, 3-51, 3-53

Headcount 1-50, 2-61, 2-62, 2-63, 2-64, 2-65, 2-68, 3-45, 3-46, 3-47, 3-48, 3-49, 3-50, 3-52, 3-53

Salary:

average by rank 2-81

in current and constant dollars 2-81

increases 2-80

Faculty, Number of Part-Time

By college 2-73

By department 2-73

By ethnic background 2-61, 3-45, 3-55

By gender 2-61, 3-45, 3-55

By rank 2-73

Headcount 1-50, 2-61, 3-45, 3-55

Fees (See Tuition and Fees)

Financial Aid 2-107

Graduate Assistants

FTE by department 2-83

Headcount 1-50

Number of:

by college 2-75, 2-77

by ethnic background 2-61, 2-75

by gender 2-61, 2-75

INDEX

- Graduate Assistants (continued)
 - Stipends 2-83
- History, the University of Oklahoma
 - Chronology 1-6
 - Establishment dates:
 - colleges 1-6, 1-16
 - university 1-6, 1-16
 - First degrees:
 - graduate 1-6, 1-16
 - law 1-7
 - undergraduate 1-6, 1-16
 - First student 1-6, 1-16
 - First year postsecondary work offered 1-16
- Organizational Charts
 - University-wide 1-21, 1-22, 1-23, 1-24, 1-25, 1-26, 1-27
 - Norman Campus 1-28, 1-29, 1-30, 1-31
 - Health Sciences Center 1-32, 1-33
- Researchers 2-72
- Space Utilization (See Facilities)
- Sponsored Programs
 - Awards and modifications
 - 10-year trends 2-93
 - by department 2-94, 3-61
 - Sponsored programs expenditures
 - 10-year trends 2-98
 - by department 2-99
- Staff, Full-Time Equivalent 2-80
- Staff, Number of Full-Time
 - By classification 2-62, 2-78, 3-46
 - By ethnic background 2-61, 2-62, 2-78, 3-45, 3-46
 - By gender 2-61, 2-62, 2-78, 3-45, 3-46
 - Total 1-50
- Staff, Number of Part-Time
 - By classification 2-79, 3-55
 - By ethnic background 2-61, 2-79, 3-45, 3-55
 - By gender 2-61, 2-79, 3-45, 3-55
 - Total 1-50
- Staff, Salary Increases 2-80
- Student Enrollment (See Enrollment)
- Student Employees 1-50, 2-61, 3-45
- Tuition and Fees
 - Peer universities 2-105
 - HSC 3-63
 - Norman Campus
 - annual tuition and fees 2-103, 2-104, 2-105
 - cost trends 2-104
 - mandatory fee rates 2-103, 2-104
 - tuition rates 2-103, 2-106