



PROFILES
OF
THE UNIVERSITY OF OKLAHOMA

For an electronic version of this publication or prior publications
(1999 - 2011) see Fact Books at www.ou.edu/provost/ir

March 2011

Profiles of the University of Oklahoma is published annually to serve as a reference guide for information about the University of Oklahoma. The data contained in *Profiles* include some of the most frequently requested information about the University. These data are compiled by Institutional Research on the Norman and Health Science Center campuses with the assistance of other University offices. Suggestions and comments for future editions are welcome.

Reports published by Institutional Research and Reporting are for informational purposes only. Although every reasonable effort is made to assure the accuracy of the data as reported from the source documents or source data, reports are not represented to be error-free. Data may be subject to update and correction without notice. These data do not constitute an offer, inducement, promise, guarantee, warranty, or contract of any kind. Reports are intended to omit personally-identifiable information as required by FERPA and other federal and state law. Concerns about personally-identifiable information in any report should be addressed to the Office of the Provost.

Profiles of the University of Oklahoma

Table of Contents

SECTION 1: All Campuses

Page

Part I:	General Information	1-1
Part II:	Organizational Charts	1-19
Part III:	Enrollment and Employees	1-31

SECTION 2: Norman Campus

Part I:	Academic	2-1
Part II:	First-Time Students	2-13
Part III:	On-Campus Students	2-17
Part IV:	Norman Programs at OU-Tulsa and OU Outreach Programs	2-43
Part V:	Faculty and Staff	2-61
Part VI:	Budget	2-87
Part VII:	Sponsored Programs	2-93
Part VIII:	Other	2-103

SECTION 3: Health Sciences Center

Part I:	Academic	3-1
Part II:	Students	3-5
Part III:	Faculty and Staff	3-45
Part IV:	Budget	3-57
Part V:	Sponsored Programs	3-61
Part VI:	Tuition and Fees	3-63
Part VII:	Facilities	3-65

INDEX	4-1
------------------------	-----

SECTION 1

PROFILES OF THE UNIVERSITY OF OKLAHOMA

ALL CAMPUSES



March 2011

SECTION 1: All Campuses Table of Contents

Part I: General Information	<u>Page</u>
About the University of Oklahoma	1-1
About the University of Oklahoma Campuses	1-2
Highlights of 2010	1-4
Chronological History	1-6
Establishment Dates	1-15
Institutional and Program Accreditation Status	1-16
Part II: Organizational Charts	
University Administrative Organizational Chart	1-19
University Development Organizational Chart	1-20
General Counsel Organizational Chart	1-21
Norman Campus Research Organizational Chart	1-21
Athletics Department Organizational Chart	1-22
Public Affairs Organizational Chart	1-23
Strategic Planning and Economic Development Organizational Chart	1-23
University Outreach Organizational Chart	1-24
Student Affairs Organizational Chart	1-25
Norman Campus Provost Organizational Chart	1-26
Norman Campus Administration and Finance Organizational Chart	1-27
Norman Campus Information Technology Organizational Chart	1-28
HSC Provost Organizational Chart	1-29
HSC Administration and Finance Organizational Chart	1-30
HSC Research Organizational Chart	1-30
Part III: Enrollment and Employees	
Total Headcount Enrollment	1-31
Headcount Enrollment for All Campuses	1-32
FTE Enrollment for All Campuses	1-33
Headcount Enrollment Trends for All Campuses	1-34
FTE Enrollment Trends for All Campuses	1-35
Credit Hour Enrollment by Level: Norman Campus	1-36
Credit Hour Enrollment by Level: HSC	1-37
Enrollment by College, Major and Level: Norman Campus	1-38
Enrollment by College, Major and Level: HSC	1-43
Enrollment by College and Level	1-45
Total University Employees by Campus	1-46

GENERAL INFORMATION

ABOUT THE UNIVERSITY OF OKLAHOMA

Mission Statement

The mission of the University of Oklahoma is to provide the best possible educational experience for our students through excellence in teaching, research and creative activity, and service to the state and society.

The University of Oklahoma Board of Regents

Larry R. Wade, Chairman, Elk City
John M. Bell, Vice Chairman, Norman
Leslie J. Rainbolt-Forbes, Oklahoma City
Richard R. Dunning, Oklahoma City
Tom Clark, Tulsa
Jon R. Stuart, Tulsa
A. Max Weitzenhoffer, Norman

President of the University of Oklahoma

David L. Boren

ABOUT THE UNIVERSITY OF OKLAHOMA CAMPUSES

UNIVERSITY GOVERNANCE

The university is a part of the Oklahoma State System of Higher Education, which is composed of all higher education institutions supported wholly or in part by state appropriations. The Oklahoma Regents for Higher Education is the coordinating board for the system.

The university — as part of the public educational system of the state, established by legislative action and supported by annual legislative appropriations — places emphasis on sound scholarship, good citizenship, and the duties of the individual to the community and the commonwealth.

By constitutional enactment, the governance of the university is vested in the OU Board of Regents, a board consisting of seven members appointed by the governor with the advice and consent of the State Senate. Each member is appointed to serve for seven years, except when appointed to fill an unexpired term, and is subject to removal from office only as provided by law for the removal of officers not liable to impeachment.

The Oklahoma Regents and the university regents approve the requirements for admission and graduation, the degrees offered, and the fees and expenses. The boards reserve the right to change these requirements.

NORMAN CAMPUS

The central campus and the offices of administration of the University of Oklahoma are located on some 3,500 acres in Norman, a city of more than 100,000 residents. Norman is located near the center of the state, 20 miles south of Oklahoma City, the state capital.

The colleges housed on the Norman campus are University College, the College of Architecture, the College of Arts and Sciences, the College of Atmospheric and Geographic Sciences, the Michael F. Price College of Business, the Mewbourne College of Earth and Energy, the Jeannine Rainbolt College of Education, the College of Engineering, the Weitzenhoffer Family College of Fine Arts, the Graduate College, the Joe C. and Carole Kerr McClendon Honors College, the College of International Studies, the Gaylord College of Journalism and Mass Communication, the College of Law, and the College of Liberal Studies. The Norman campus is also headquarters for the College of Continuing Education, which directs outreach programs throughout the state and around the world.

The Norman campus consists of four sections -- central campus, south campus, research campus and north campus. Most of the academic and administrative buildings are located on the central campus, noted for its Cherokee Gothic architecture and award-winning landscaping. Also situated on the central campus are the university residence halls; Sarkeys Energy Center; University Libraries; Fred Jones Jr. Museum of Art; Catlett Music Center, including Sharp Concert Hall and Pitman Recital Hall; Oklahoma Memorial Union; recreational facilities, including the Huston Huffman Physical Fitness Center and the Murray Case Sells Swim Complex; Gaylord Family -- Oklahoma Memorial Stadium; the Everest Indoor Training Center; and the Oklahoma Center for Continuing Education, a year-round educational center and conference site. Located one block east of the central campus is the OU Brandt Park and Duck Pond, a recreational area used throughout the year by OU students and Norman residents. David A. Burr Park is conveniently located near residence halls and other recreational facilities.

South Campus

Immediately adjacent to central campus is the south campus, site of the Law Center and OU Foundation; the University apartments; the world-class Sam Noble Oklahoma Museum of Natural History; Lloyd Noble Center and parking complex; the John Crain Field at the OU Soccer Complex; the Headington Family Tennis Center; the Jimmie Austin University of Oklahoma Golf Course; L. Dale Mitchell Baseball Park; the Marita Hines Fields – OU Women's Softball Complex; the Sam Viersen Gymnastics Center; and OU Children's World Learning Center.

Research Campus

OU's new 271-acre University Research Campus brings together academic, public, and private sector organizations in a mutually beneficial collaborative environment. It is anchored by the Stephenson Research and Technology Center, where cutting-edge research into life science fields ranging from robotics to genomic studies is taking place, and by the National Weather Center, a 244,000-square-foot facility that opened in August 2006 and that houses University educational and research facilities as well as federal operational forecasting, research and training facilities involving more than 550 people.

A series of "Partners Place" buildings house private sector and University organizations encompassing areas ranging from weather and hydrology to applied social research and geospatial information technologies. New to the Research Campus is a \$2.5 million commercial weather radar, OU-PRIME, to support research and education. Newly opened are the third Partners Place building that brings together the Vice Presidents for Research, Technology Development, and the Chair and Chief Operating Officer of the OU Research Cabinet as well as housing several private companies, and the Stephenson Life Sciences Research Center, comprising some 30 state-of-the-art chemistry and biochemistry research labs.

Combined, more than 650,000 square feet now comprise the Research Campus. In the planning phase are light industrial facilities and a fourth Partners Place building. OU's Research Campus has been certified by the Oklahoma Department of Commerce as Site Ready, which allows the university to capitalize on fast-moving economic opportunities and enables site selectors to readily find quality land and facilities that meet nationally established criteria in a timely fashion.

ABOUT THE UNIVERSITY OF OKLAHOMA CAMPUSES

North Campus

North campus, which is two miles north of the main campus, includes the Merrick Computer Center; Max Westheimer Airport, the University-operated airport that also serves the City of Norman; and Swearingen Research Park, where government agencies and industry have established facilities.

Other research and study units of the university include the Biological Station on Lake Texoma; the Sutton Avian Research Center in Bartlesville; the Oklahoma Geophysical Observatory at Leonard near Tulsa; the Aquatic Biology Fisheries Research Center in Noble near Norman; and the Oklahoma Biological Survey, the Oklahoma Archaeological Survey and Charles M. Russell Center for the Study of Art of the American West in Norman. In addition, the Oklahoma Geological Survey is a State Agency mandated in the Constitution of Oklahoma, and is part of the Mewbourne College of Earth and Energy at the University of Oklahoma.

HEALTH SCIENCES CENTER

The University of Oklahoma Health Sciences Center is the state's major educational resource for training physicians, dentists, nurses, pharmacists, public health specialists and a wide range of allied health personnel. The center is composed of the College of Allied Health, College of Dentistry, College of Medicine, College of Nursing, College of Pharmacy, College of Public Health and Graduate College.

Faculty and students use the clinical, laboratory and teaching facilities at the OU Medical Center, Veterans Administration Medical Center, The Children's Hospital at OU Medical Center, Presbyterian Hospital, Dean A. McGee Eye Institute, Oklahoma Department of Health, Oklahoma Medical Research Foundation, other affiliated hospitals in Oklahoma City, the major teaching hospitals in Tulsa, the Veterans Administration Hospital in Muskogee and various affiliated hospitals and clinics in other locations in Oklahoma. The OU Health Sciences Center is composed of the Presbyterian Health Foundation Research Park and 30 other biomedical entities, including the OU Health Sciences Center as its centerpiece.

Also housed at the University of Oklahoma is OU Physicians, the state's largest physician group. The practice encompasses nearly every adult and child specialty. Many OU Physicians have expertise in the management of complex conditions. Such expertise is unavailable anywhere else in the state, region or sometimes even the nation. Some have pioneered surgical procedures or innovations in patient care that are world firsts. They also serve as faculty at the University of Oklahoma College of Medicine and train the region's future physicians.

OU-TULSA SCHUSTERMAN CENTER

The OU-Tulsa Schusterman Center is located in the heart of mid-town Tulsa at 41st and Yale. On this campus both the OU Health Sciences Center and the OU Norman Campus offer programs. The vision of OU-Tulsa is to build a nationally-recognized center of higher education excellence in select areas that emphasize the strong campus-community partnerships and that leverage the unique opportunities and needs in the Tulsa region.

OU has a long history in the Tulsa area. The earliest program of the University of Oklahoma in Tulsa started in 1957 as a partnership with the Tulsa City-County Library. This program averaged 50 students a year and was one of the first programs to be part of the Tulsa Graduate Center, which became University Center at Tulsa in 1982. Recognizing the potential community impact of an expansion of OU services in Tulsa, the Oklahoma Legislature enacted Senate Bill 453 in 1972 that created a clinical branch of the University of Oklahoma College of Medicine in Tulsa. Today, the OU College of Medicine enrolls 60 medical students in their third and fourth years and trains 181 residents who conduct 200,000 patient visits annually at the college's ambulatory clinics.

Although OU's presence in Tulsa has been longstanding, it changed dramatically in 1999. As a result of the transformational \$10 million gift from the Charles and Lynn Schusterman Family Foundation and the leadership of President David L. Boren, OU was able to purchase 60 acres at the corner of 41st and Yale, previously the BP-Amoco Research Center. The OU programs in Tulsa had been located in a wide variety of physical locations. By the fall of 2002, all OU academic programs in Tulsa were located at the Schusterman Center campus. This campus has allowed OU to better serve the community by providing a strong, centralized identity in Tulsa.

In February of 2008, the George Kaiser Family Foundation made a \$50 million gift to the OU College of Medicine in Tulsa allowing the College of Medicine to have the explicit focus to improve the health status of underserved communities. To reflect that change, the name of the College of Medicine in Tulsa was changed to the OU School of Community Medicine, the first in the nation. The School of Community Medicine remains an integral part of the OU College of Medicine.

COLLEGE OF CONTINUING EDUCATION

The College of Continuing Education provides academic outreach opportunities to the state, region and nation. As the administrative unit for outreach at the University of Oklahoma, continuing education programs are the means by which the university extends its resources to the people of Oklahoma and beyond. By encompassing comprehensive, multidisciplinary academic services and programs that focus on the needs of adult learners, the College of Continuing Education offers both credit and non-credit courses, seminars, workshops, conferences, correspondence study, public service activities, and travel/study programs. The diversity and quality of the services available through continuing education programs provide an exciting and challenging academic experience.

Quoted from the General Catalog of the University of Oklahoma

HIGHLIGHTS OF 2010

The University of Oklahoma

January 2011

OU ranks number one in the nation among all public universities in the number of National Merit Scholars enrolled with a record 225 National Merit Scholars in this year's freshman class - 29 more than the previous OU record.

For the third time in four years, an OU Debate Team from the Shannon Self Debate Program team won national championship in debate.

OU raised \$126 million in private gifts and commitments in FY2010 - ranking it among the top five in OU's history - and the total endowment reached \$974 million.

The total number of faculty endowments in FY2010 was over 560, including 495 endowed chairs and professorships and 62 Presidential Professorships.

OU's Campaign for Scholarships has raised more than \$163 million in gifts and pledges toward its goal of \$250 million. The success of the campaign has allowed OU to more than double its private scholarships in the last five years.

OU achieved the Carnegie Foundation basic classification's highest tier of research activity, the first time a public institution in Oklahoma had achieved this outstanding recognition.

A new College of International Studies was established and a \$2 million lead gift was announced from Tulsans L. Francis and Kathleen Rooney to launch a \$14 million campaign to benefit the new college.

OU established an Institute for Water and Sustainability using the university's research expertise to benefit Oklahoma and the nation, including emerging regions of the world. Corix, a multi-utility infrastructure company, provided a \$2 million gift to fund an endowed faculty position for a national expert to lead the institute.

The Department of Geography in the College of Atmospheric and Geographic Sciences was renamed the Department of Geography and Environmental Sustainability based on the increasing focus within the department and college on environmental sustainability. The name change also better reflects the unit's curricular and research emphasis.

OU's Norman campus faculty achieved a record in FY2010 grant funding, topping \$100 million for the first time in the university's history. The \$28.7 million increase was the largest single-year jump in the history of OU's Norman campus.

Peggy and Charles Stephenson of Tulsa made a historic \$12 million gift for the Oklahoma Cancer Center, the largest public-private biosciences initiative in Oklahoma history. The gift will provide \$5.5 million to complete the construction of the seven-story cancer facility located at the OU Health Sciences Center, \$6 million to fund two endowed positions and \$500,000 to endow a Healing Garden.

OU received an \$11 million gift to benefit geology, new faculty lines in OU's International Programs Center, the Institute for America's Constitutional Heritage, the Honors College, and the Athletics Department from the estate of alumnus Logan Wickliffe "Wick" Cary, Jr.

A \$3 million gift, the largest gift in the history of the College of Architecture, was made by the family of Haskell and Irene Lemon of Oklahoma City in support of the Division of Construction Science, which was named in honor of Mr. & Mrs. Lemon.

(Continued)

HIGHLIGHTS OF 2010

The University of Oklahoma

January 2011

(Continued)

Devon Energy Hall and the ExxonMobil Lawrence G. Rawl Engineering Practice Facility, both state-of-the-art facilities for the College of Engineering, and the newly renovated and expanded Collings Hall for the Jeannine Rainbolt College of Education were dedicated.

Ground was broken for a new facility to house the Anne and Henry Zarrow School of Social Work. The building was named in honor of Henry Zarrow, a lifelong philanthropist, and his late wife, Anne, who shared his passion for helping others.

Ground was broken for the Wayman Tisdale Specialty Health Center to serve patients in north, east and west Tulsa, where, according to OU-Tulsa faculty research, life expectancy was 14 years less than in neighborhoods in south Tulsa.

OU received one of the most important private collections of Native American art in the country from James T. Bialac of Arizona. The Bialac Collection of more than 3,500 works represents indigenous cultures across North America, especially the Pueblos of the Southwest, the Navajo, the Hopi, many of the tribes of the Northern and Southern Plains, and the Southeastern tribes.

OU received a \$1.5 million commitment from the Stuart Family Foundation of Tulsa to assist in establishing the John B. Turner Master of Laws (LL.M.) Program in the OU College of Law.

CIA Director Leon Panetta and two former U.S. national security advisers - Zbigniew Brzezinski and Brent Scowcroft - were keynote speakers at a Foreign Policy Conference, "A New Kind of Leadership: America and the Rise of the Rest."

OU joined forces with the Upstream Drilling and Production section of ConocoPhillips to ensure the nation's energy infrastructure is robust with the creation of a new Biocorrosion Center with the OU Institute of Energy and the Environment.

Source: Office of Public Affairs and Office of University Development.

CHRONOLOGICAL HISTORY

The University of Oklahoma
Norman Campus and Health Sciences Center

1890 to Present

-
- 1890 On December 19, Territorial Governor Steele approved bills for the location of three territorial schools: the university at Norman, the agricultural and mechanical school at Stillwater, and a normal school at Edmond.
- 1891 First Board of Regents for the University of Oklahoma appointed by Governor Steele.
- 1892 David Ross Boyd, Superintendent of the Arkansas City, Kansas school system, became first president of the University of Oklahoma.
- On September 15, OU enrolled the first students. Of the 57 students who presented themselves for admission, not one qualified for freshman standing. Therefore, the university began its career as a preparatory school and continued as such for several years.
- 1893 First college freshman enrolled.
- School of Pharmacy founded in response to demands for pharmacists in the territory.
- First annual catalog published; four departments were advertised: Preparatory, Collegiate, Pharmaceutical, and Musical.
- 1894 Oklahoma Historical Society organized.
- 1896 First degree -- that of Pharmaceutical Chemist -- conferred.
- 1897 The first OU newspaper, *The Umpire*, began operations.
- 1898 First Bachelor of Arts degree conferred.
- University created four new divisions: Graduate work, Premedical work, School of Music, and the Summer School.
- First graduate students enrolled.
- 1899 Alumni Association organized.
- Territorial legislature authorized creation of a department of Geology and Natural History, which later became the Geological Survey.
- First honorary degree conferred.
- 1900 First Master of Arts degree conferred.
- First medical instruction offered.
- 1901 Major elective system, with prescribed work in English, French, or German, biology or chemistry, and history was adopted by College of Arts and Sciences.
- 1902 School of Fine Arts established from School of Music.
- 1903 First Bachelor of Science degree conferred.
- Funds donated by Andrew Carnegie for the construction of a university library.
- 1904 School of Applied Science with curricula in mechanical, electrical, and civil engineering established.
- First Rhodes Scholar from OU chosen.
- 1905 Publication of the first OU yearbook, *The Mistletoe*, began.
- First social fraternity (Kappa Alpha) chartered.

(Continued)

CHRONOLOGICAL HISTORY

The University of Oklahoma
Norman Campus and Health Sciences Center

1890 to Present

(Continued)

- 1906 First Master of Science degree conferred.
- 1907 President Theodore Roosevelt issued proclamation admitting Oklahoma as the forty-sixth state of the Union. OU automatically became the state university.
- 1908 President Boyd dismissed. A. Grant Evans became second President of OU.
- 1909 University reorganized into the Graduate School, College of Arts and Sciences, School of Fine Arts, School of Pharmacy, College of Engineering, and School of Medicine.
School of Law organized.
Faculty Senate organized.
First sororities (Kappa Alpha Theta and Delta Delta Delta) chartered.
- 1910 School of Teaching organized in the College of Arts and Sciences.
Preparatory School discontinued.
School of Medicine merged with Epworth College of Medicine, with the first two years of School of Medicine continued on the Norman campus and the third and fourth years to be carried on at Oklahoma City.
- 1911 School of Nursing established.
First Doctor of Medicine degrees conferred.
President Evans resigned; Dean Julien Monnet of the Law School became Acting President.
The State Board of Education became governing board of the university.
- 1912 First law degrees conferred.
State University Hospital opened in Oklahoma City and operated a Training School for Nurses.
Stratton D. Brooks became President of OU.
- 1913 School of Journalism and School of Commerce and Industry organized in College of Arts and Sciences.
University Extension Division organized for distance learning.
- 1916 *The Oklahoma Daily*, first daily student newspaper, began operations.
- 1917 Student Loan Aid Association incorporated.
- 1919 School of Home Economics established in College of Arts and Sciences.
The Seventh Legislature repealed provision that made State Board of Education the Board of Regents and set up a new and separate Board of Regents for OU.
- 1920 Phi Beta Kappa chapter established at OU.
School of Education became independent school.
- 1922 Campus radio station (WNAD) went on the air.
- 1923 President Brooks resigned. Dean Buchanan of College of Arts and Sciences became Acting President, became President the following year.

(Continued)

CHRONOLOGICAL HISTORY

The University of Oklahoma
Norman Campus and Health Sciences Center

1890 to Present

(Continued)

- 1923 School of Business (formerly School of Commerce and Industry) organized as an independent school.
Oklahoma Geological Survey abolished.
- 1924 School of Fine Arts reorganized as College of Fine Arts with subordinate schools in painting and design, dramatic art, and music.
School of Petroleum Engineering established as part of College of Engineering.
Oklahoma Geological Survey re-established and placed under OU Board of Regents.
- 1925 William Bizzell became President of OU.
School of Physical Education established.
- 1926 Lew Wentz loan fund established.
- 1927 Books Abroad, international literary journal, published its first issue.
Oklahoma Biological Survey established.
Phillips Collection on Western History donated to the University Libraries.
School of Citizenship and Public Affairs and School of Geology organized in College of Arts and Sciences.
- 1928 First two years of School of Medicine transferred to Oklahoma City and the four-year curriculum was given on one campus.
Crippled Children's Hospital completed.
- 1929 First Doctor of Philosophy--in Zoology--conferred.
University of Oklahoma Press established.
School of Library Science established in College of Arts and Sciences.
Schools of Education and Business elevated to college status.
New University Library completed.
- 1931 First Doctor of Education degree conferred.
First visiting professor came to OU.
Appropriations for Geological Survey discontinued.
- 1932 School of General Engineering and School of Natural Gas Engineering organized in College of Engineering.
- 1935 AMA withdrew accreditation from Medical School, primarily because of political interference by governor admitting chiropractors to practice at University Hospital.
Oklahoma Geological Survey reopened.
- 1936 Museum of Art established.
- 1937 School of Applied Biology and School of Letters organized in College of Arts and Sciences.
- 1941 Max Westheimer Flying Field acquired.

(Continued)

CHRONOLOGICAL HISTORY

The University of Oklahoma
Norman Campus and Health Sciences Center

1890 to Present

(Continued)

- 1941 President Bizzell resigned; Joseph Brandt became President of OU.
Constitutional amendment established Oklahoma State Regents for Higher Education.
- 1942 University College organized for freshmen.
Colleges of Arts and Sciences, Business Administration, Education, Engineering, Fine Arts, and School of Pharmacy reorganized to include only upper division work.
Research Institute created.
- 1943 Graduate School elevated to college status.
President Brandt resigned; George Lynn Cross became President of OU.
First research and distinguished faculty named.
- 1944 University of Oklahoma Foundation established.
- 1946 OU acquired North Base.
- 1947 Regents adopted AAUP policy on academic freedom and tenure.
- 1948 Medical School re-accredited by AMA.
- 1949 DeGolyer Collection in the History of Science donated to the University Libraries.
- 1950 OU desegregated graduate and law schools after Supreme Court decisions in the Sipuel and McLaurin cases.
- 1955 Bass Collection in Business History donated to the University Libraries.
Undergraduate colleges desegregated.
- 1957 OU School of Library Science began teaching classes in Tulsa.
- 1960 College of Liberal Studies organized offering a Bachelor of Liberal Studies degree.
- 1962 The Oklahoma Center for Continuing Education dedicated.
- 1964 Honors Program began.
- 1967 College of Public Health organized on Oklahoma City campus.
- 1968 President Cross resigned; J. Herbert Holloman became President of OU.
- 1969 Neustadt/World Literature Today Prize for International Literature announced.
College of Dentistry organized on Oklahoma City campus.
Work began on Chaucer Variorum.
- 1970 College of Environmental Design organized.
Provost system installed on each campus.
President Holloman resigned; Provost Peter Kyle McCarter became Interim President of OU.
College of Allied Health organized on Oklahoma City campus.

(Continued)

CHRONOLOGICAL HISTORY

The University of Oklahoma
Norman Campus and Health Sciences Center

1890 to Present

(Continued)

- 1971 Paul Sharp became ninth President of OU.
- 1972 Legislature created OU Tulsa Medical College.
- 1973 First endowed chairs at OU selected.
- 1974 Medical college branch at Tulsa began training third and fourth year medical students.
- 1976 College of Pharmacy moved to Oklahoma City campus.
- 1977 President Sharp resigned as President, remained as Regents Professor of Education.
- 1978 William S. Banowsky became 10th President of OU.
- 1981 College of Geosciences established from Department of Geography, Schools of Geology and Geophysics, and Meteorology.
- 1982 Neustadt wing of the University Library opened.
President Banowsky resigned; Provost J. R. Morris became Acting President.
President Banowsky reassumed position.
- 1983 OU began offering degree programs at the University Center at Tulsa.
- 1984 Library received two millionth volume.
- 1985 President Banowsky resigned; Martin C. Jischke became Interim President.
Frank E. Horton became 11th President of OU.
- 1986 Catlett Music Center became operational upon completion of Phase IA.
Office of Business and Industrial Cooperation established to help develop and diversify the state's economy by providing state businesses a means of tapping university resources.
Office of International Programs established to foster international exchange among students and faculty.
- 1987 Weather Center building on the north campus completed and occupied by the Oklahoma City National Weather Service Forecast Office and the Next Generation Radar Operational Support Facility.
- 1988 President Horton resigned; David Swank became Interim President.
The first strategic planning document for the Norman campus, Strategy for Excellence, unanimously endorsed by the OU Board of Regents in December.
- 1989 Richard L. Van Horn became 12th President of OU.
OU Center for Aerospace Programs created.
- 1990 Oklahoma MesoNet established in conjunction with OSU as a statewide network of agricultural meteorological and hydrological sensors.
Energy Center dedicated November 16.
Forty-eight new endowed chairs and professorships created.
University-wide general education requirements implemented.

(Continued)

CHRONOLOGICAL HISTORY

The University of Oklahoma
Norman Campus and Health Sciences Center

1890 to Present

(Continued)

- 1991 Eight new endowed professorships and chairs created.
- 1993 Fourteen endowed chairs and professorships were established during FY 1993, bringing the total to 99.
- 1994 President Van Horn resigned; J. R. Morris became Interim President.
David L. Boren became 13th President of OU.
Seven endowed chairs and professorships were established during FY 1994, bringing the total to 106.
- 1995 Ten endowed chairs and professorships were established, bringing the total to 116.
Storm Prediction Center created at OU by the National Weather Service.
- 1996 Honors College established.
OU Health Sciences Center's Oklahoma Telemedicine Network was dedicated.
International Programs Center established and Edward J. Perkins named the first director.
The OU Fred Jones Jr. Museum of Art acquired the Fleishchaker Art Collection.
The Faculty-In-Residence Program, in which faculty members live in student residence halls, was started.
The Presidential Professors program was established to reward both senior and junior faculty who excel in teaching and research.
A new program, "OU Cousins," was established to help form friendships between volunteer American students and international students.
- 1997 College of Business renamed the Michael F. Price College of Business.
The International Programs Center served as host for the first Foreign Policy Conference.
- 1998 Musical Theater Program was named the A. Max Weitzenhoffer Musical Theatre Program.
The Great Reading Room in Bizzell Memorial Library was named in honor of Peggy V. Helmerich.
South Oval gardens endowed by the Morris R. Pitman family.
The Stanton L. Young Biomedical Research Center opened at the OU Health Sciences Center.
The first University Vice President for Technology Development named and the Office of Technology Transfer was created.
Department of Dance became the School of Dance.
- 1999 OU/OSU Research and Graduate Education Center in Tulsa was officially opened.
Ken Lackey was named OU-Tulsa's first president.
The Charles M. Russell Center for the Study of Art of the American West was dedicated.
The Prentice Gautt Academic Center, located in Oklahoma Memorial Stadium, was dedicated.
Bioengineering Center formed by OU and the Oklahoma Medical Research Foundation.
The Schusterman Health Sciences Center at OU-Tulsa was established.

(Continued)

CHRONOLOGICAL HISTORY

The University of Oklahoma
Norman Campus and Health Sciences Center

1890 to Present

(Continued)

- 2000 The Sam Noble Oklahoma Museum of Natural History opened to the public.
The School of Petroleum and Geological Engineering was renamed in honor of Curtis W. Mewbourne.
The School of Journalism and Mass Communication was elevated to college status and named the Gaylord Family College of Journalism and Mass Communication.
The OU Fred Jones Jr. Museum of Art acquired the Clara and Aaron Weitzenhoffer Art Collection.
First OU academic occupant, College of Pharmacy, moved into the Schusterman Center in Tulsa.
- 2001 The School of International and Area Studies was created.
The A. Max Weitzenhoffer Program of Musical Theatre was awarded department status.
The Health Sciences Center established a general clinical research center.
A state-of-the-art practice facility for OU Physicians, the OU Physicians Building, was completed.
Post-tenure review process was approved.
The Schusterman Center, headquarters for OU-Tulsa area programs, was formally dedicated.
Ken Levit named OU-Tulsa's second president.
- 2002 All OU programs in Tulsa moved to the Schusterman Center.
The football stadium was renamed the Gaylord Family-Oklahoma Memorial Stadium.
The Department of Athletics made a leadership gift from merchandise revenue to the new University Libraries endowment.
The Henderson-Tolson Cultural Center, honoring George Henderson and Melvin B. Tolson Jr., two of OU's most outstanding black faculty, was dedicated.
OU held the 75th Anniversary Celebration of the Western History Collections.
William Bizzell Bible Collection received some 2,000 notable and rare Bibles and specialized Bible studies.
The History of Medicine Collection opened in the Robert M. Bird Health Sciences Library.
The Oklahoma Petroleum Information Center was created after earth core samples and grant funding were received from BP America.
- 2003 Fourteen new endowed faculty positions were created with FY2003 gifts.
President David L. Boren initiated the Sooner Heritage Scholarships Campaign to assist students and their families in absorbing an increase in tuition and fees.
The OU Fred Jones Jr. Museum of Art acquired the Thams Collection of Southwestern art.
The first student housing facility at the OU Health Sciences Center, University Village Apartments, opened.
The new Dermatology Surgery Center opened at OU Physicians Dermatology in Oklahoma City.
- 2004 The Honors College building was named the David L. Boren Hall.
The Health Sciences Center student center was named the David L. Boren Student Union.

(Continued)

CHRONOLOGICAL HISTORY

The University of Oklahoma
Norman Campus and Health Sciences Center

1890 to Present

(Continued)

- 2004 The ballroom in Oklahoma Memorial Union was named the Molly Shi Boren Ballroom.
The OU College of Fine Arts was named the Weitzenhoffer Family College of Fine Arts.
Gaylord Hall, a state-of-the-art media education facility, was dedicated.
The Edith Kinney Gaylord Expository Writing Program was launched.
The OU Fred Jones Jr. Museum of Art received half of the R. E. Mansfield Native American Art Collection.
The university celebrated the reopening of a newly remodeled Huston Huffman Physical Fitness Center, voted for and paid for by student funds.
OU opened One Partners Place, a space designated to foster collaborations with private companies on the Research Campus. Weathernews Inc. is the first tenant.
- 2005 The Mary and Howard Lester Wing of the Fred Jones Jr. Museum of Art was dedicated. The museum received the Tate Collection and 11 works of art bequeathed by the late Jerome M. Westheimer.
The Donald W. Reynolds Performing Arts Center was dedicated in April.
The Michael F. Price Hall for the Price College of Business was dedicated in September.
The College of Earth and Energy was formed from the Mewbourne School of Petroleum and Geological Engineering, School of Geology and Geophysics, Sarkeys Energy Center institutes and programs and the Oklahoma Geological Survey.
The College of Geosciences was renamed the College of Atmospheric and Geographic Sciences, with the School of Meteorology and Department of Geography and their related units.
The Oklahoma Climatological Survey celebrated 25 years of service to Oklahomans.
- 2006 The School of Accounting was named the John T. Steed School of Accounting.
In FY2006, 26 new endowed positions were added bringing the total endowed positions to 406.
OU received an academic excellence grant from the OU Foundation for \$2.7 million, with the grant to be recurring each year.
Dr. Gerry Clancy, dean of the OU College of Medicine, Tulsa, was named OU-Tulsa president.
The University of Pennsylvania donated a historically important M.P. Möller pipe organ (Op. 5819) to the newly organized American Organ Institute at OU.
University-wide Research Cabinet was created to coordinate research planning on all three OU campuses.
The National Weather Center – a unique partnership of OU and the U.S. National Oceanic and Atmospheric Administration's Norman-based weather research and operations programs – opened.
OU was named a Confucius Institute site.
The Department of Emergency Medicine was established at OU-Tulsa.
The Chickasaw and Choctaw nations committed funds for the creation of endowed faculty positions in OU diabetes research and clinical care programs.

(Continued)

CHRONOLOGICAL HISTORY

The University of Oklahoma
Norman Campus and Health Sciences Center

1890 to Present

(Continued)

- 2007 The number of endowed faculty positions increased to 445 in FY 2007.
The Schusterman Clinic opened at the OU-Tulsa Schusterman Center.
A new research program focusing on the diseases of aging was established.
The new Oklahoma Diabetes Center at the OU Health Sciences Center was named for Harold Hamm.
OU's Fred Jones Jr. Museum of Art and the Philbrook Museum of Art in Tulsa were jointly selected to receive the Eugene B. Adkins collection of Taos and Native American art.
The college of Earth and Energy was named the Mewbourne College of Earth and Energy.
OU purchased a mobile clinic unit, Sooner Schooner II, for use by the OU College of Medicine, Tulsa.
OU added women's rowing to its intercollegiate athletics program.
- 2008 The total number of OU faculty endowments increased to 539.
Responding to the 2007 ice storm that destroyed or damaged more than 1,000 trees on OU's campuses, members of the OU family responded with a \$1.7 million Reforestation Campaign.
The George Kaiser Family Foundation announced a \$50 million gift, the College of Medicine at OU-Tulsa changed its focus and became the first formally named School of Community Medicine of the nation.
The College of Education was named for Jeannine Rainbolt, a 1951 education alumna, making the college the first in OU's history to be named for a woman.
The Schusterman Learning Center, the first building at the Schusterman Center designed solely for student classrooms, study and social space, was dedicated.
University Libraries added its 5 millionth volume, keeping it the state's largest research library.
- 2009 OU dedicated the renovated Old Science Hall, which is named for alumna Beatrice Carr Wallace.
Lissa and Cy Wagner Hall, a one-stop shop for student academic services, opened.
A new state-of-the-art facility for the College of Allied Health was dedicated.
Phase II of Gaylord Hall, home of the Gaylord College of Journalism and Mass Communication, was dedicated.
The School of Social Work was renamed Anne and Henry Zarrow School of Social Work.

Sources: 1) Gittinger, Roy. (1942). *The University of Oklahoma, A History of Fifty Years, 1892-1942*. The University of Oklahoma Press.
2) Long, Charles F. and Carolyn G. Hart. (1980). *The Sooner Story, Ninety Years at the University of Oklahoma, 1890-1990*. Norman, OK: University of Oklahoma Foundation.
3) Public Affairs, University of Oklahoma.
4) Office of Development, University of Oklahoma.

ESTABLISHMENT DATES

The University of Oklahoma

<i>The University of Oklahoma</i>	<u>Dates</u>
Established	1890
First Charter	1890 (December 19)
First year postsecondary work offered	1892 (September)
First degree awarded - Baccalaureate in Pharmaceutical Chemistry	1896
First graduate degree awarded - Master of Arts	1900
First accredited by the North Central Association of Colleges and Schools	1913
<u>College</u>	<u>Established</u>
Norman Campus	
Architecture	1970
Arts and Sciences	1892
Atmospheric and Geographic Sciences ¹	1981
Michael F. Price College of Business ²	1929
Continuing Education	1992
Mewbourne College of Earth and Energy ³	2006
Jeannine Rainbolt College of Education ⁴	1929
Engineering	1909
Weitzenhoffer Family College of Fine Arts ⁵	1924
Graduate College	1909
Joe C. and Carole Kerr McClendon Honors College ⁶	1996
International Studies	2011
Gaylord College of Journalism and Mass Communication	2000
Law	1909
Liberal Studies	1960
University College	1942
Health Sciences Center	
Allied Health	1970
Dentistry	1969
Medicine	1900
Nursing	1911
Pharmacy	1893
Public Health	1967

¹Established as College of Geosciences, renamed in 2006.

²Established as College of Business, renamed in 1997.

³Established as College of Earth & Energy, renamed in 2007.

⁴Established as College of Education, renamed in 2008.

⁵Established as College of Fine Arts, renamed in 2004.

⁶Established as Honors College, renamed in 2008.

Sources: 1) Gittinger, Roy. (1942). *The University of Oklahoma, A History of Fifty Years, 1892-1942*. Norman, OK: The University of Oklahoma Press.

2) Long, Charles F. and Carolyn G. Hart. (1980). *The Sooner Story, Ninety Years at the University of Oklahoma, 1890-1980*. Norman, OK: University of Oklahoma Foundation.

3) Office of News Services, University of Oklahoma.

ACCREDITATION STATUS

Institutional and Program Accreditation Status

Fall 2010

<u>College/Department</u>	<u>Level</u>	<u>Accrediting Agency</u>	<u>Date of Last Review</u>
University of Oklahoma	UG/G	Higher Learning Commission of the North Central Association of Colleges and Schools	2002
Allied Health			
Communications Sciences & Disorders	UG/G/P	American Speech-Language-Hearing Association (ASHA)-Council on Academic Accreditation in Audiology & Speech-Language Pathology	2009
Nutritional Sciences	UG/G/P Internship (Cert)	Commission on Accreditation in Dietetic Education	2009 2009
Occupational Therapy	G/P	Accreditation Council for Occupational Therapy Education (ACOTE)	2006
Physical Therapy	G/P	Commission on Accreditation in Physical Therapy Education (CAPTE) of the American Physical Therapy Assoc.	2003
<u>Radiologic Technology</u>			
Nuclear Medicine	UG	Joint Review Committee on Educational Programs in Nuclear Medicine Technology	2007
Radiation Therapy	UG	Joint Review Committee on Education in Radiologic Technology	2010
Radiography	UG	Joint Review Committee on Education in Radiologic Technology	2010
Sonography	UG	Commission on Accreditation of Allied Health Education Programs (CAAHEP)	2002
Architecture			
Architecture	UG/G	National Architectural Accrediting Board	2009
Construction Science	UG/G	American Council for Construction Education	2007
Interior Design	UG	Foundation for Interior Design Education Research	2010
Landscape Architecture	G	Landscape Architectural Accreditation Board	2005
Regional and City Planning	G	American Planning Association	2009
Arts and Sciences			
Library and Information Studies	G	American Library Association	2007
Social Work	UG/G	Council on Social Work Education	2005
Michael F. Price College of Business			
Accounting	UG/G	Association to Advance Collegiate Schools of Business	2010
Business Administration (Includes academic divisions of college)	UG/G	Association to Advance Collegiate Schools of Business	2010

(Continued)

ACCREDITATION STATUS

Institutional and Program Accreditation Status

Fall 2010

(Continued)

<u>College/Department</u>	<u>UG/G</u>	<u>Accrediting Agency</u>	<u>Date of Last Review</u>
Continuing Education			
Center for English as a Second Language	-	Oklahoma State Regents for Higher Education	2010
	-	American Association of Intensive English Programs	2007
Dentistry	UG/G/P	American Dental Association Committee on Accreditation of Dental and Dental Auxiliary Education Program	2008
Mewbourne Col. of Earth and Energy			
Petroleum Engineering	UG	Engineering Accreditation Commission (EAC) and Accreditation Board for Engineering and Technology (ABET)	2006
Jeannine Rainbolt Col. of Education			
Counseling Psychology	G	American Psychological Association	2006
Educational Administration	G	National Council for the Accreditation of Teacher Education (NCATE)/Okla. Commission for Teacher Education	2004
Library Science	G	NCATE/Okla. Comm. for Teacher Educ.	2004
Reading Education	G	NCATE/Okla. Comm. for Teacher Educ.	2004
School Counseling	G	NCATE/Okla. Comm. for Teacher Educ.	2004
Early Childhood Education	UG	NCATE/Okla. Comm. for Teacher Educ.	2004
Elementary Education	UG	NCATE/Okla. Comm. for Teacher Educ.	2004
Language Arts	UG	NCATE/Okla. Comm. for Teacher Educ.	2004
Math Education	UG	NCATE/Okla. Comm. for Teacher Educ.	2004
Modern Language	UG	NCATE/Okla. Comm. for Teacher Educ.	2004
Music Education	UG	NCATE/Okla. Comm. for Teacher Educ.	2004
Science Education	UG	NCATE/Okla. Comm. for Teacher Educ.	2004
Social Studies Education	UG	NCATE/Okla. Comm. for Teacher Educ.	2004
Special Education	UG	NCATE/Okla. Comm. for Teacher Educ.	2004
Speech Pathology	UG	NCATE/Okla. Comm. for Teacher Educ.	2004
Institute for Child Development	-	National Academy of Early Childhood Programs	2000
Engineering			
Aerospace Engineering	UG	Engineering Accreditation Commission (EAC) and Accreditation Board for Engineering and Technology (ABET)	2006
Architectural Engineering	UG	EAC/ABET	2007
Chemical Engineering	UG	EAC/ABET	2006
Civil Engineering	UG	EAC/ABET	2006
Computer Engineering	UG	EAC/ABET	2006
Computer Science	UG	ABET	2010
Electrical Engineering	UG	EAC/ABET	2006
Engineering	UG	EAC/ABET	2006
Engineering Physics	UG	EAC/ABET	2006
Environmental Engineering	UG	EAC/ABET	2006
Industrial Engineering	UG	EAC/ABET	2006
Mechanical Engineering	UG	EAC/ABET	2006

(Continued)

ACCREDITATION STATUS

Institutional and Program Accreditation Status

Fall 2010

(Continued)

<u>College/Department</u>	<u>UG/G</u>	<u>Accrediting Agency</u>	<u>Date of Last Review</u>
Weitzenhoffer Family College of Fine Arts			
Drama	UG/G	National Association of Schools of Theatre	2002
Music	UG/G	National Association of Schools of Music	2001
Museum of Art	-	American Association of Museums	2000
Gaylord College of Journalism and Mass Communication			
Journalism and Mass Communication	UG/G	Accrediting Council on Education in Journalism and Mass Communication	2003
Law			
Law - J.D.	G	American Bar Association and the Association of American Law Schools	2008
Law - LL.M.	G	American Bar Association (Acquiesced to the application)	2010
Legal Assistant Training Program	CERT	American Bar Association	2009
Medicine			
M.D. Program	G/P	Liaison Committee on Medical Education	2003
P.A. Program	G	Accreditation Review Commission on Education for the Physician Assistant	2010
Graduate Medical Education Programs	P	Accreditation Council for Graduate Medical Education	2010
P.A. Program-Tulsa	G	Accreditation Review Commission on Education for the Physician Assistant	2007
Radiological Sciences Medical Physics	G	Commission on Accreditation of Medical Physics Educational Programs	2008
Note: LCME is scheduled for The College of Medicine accreditation visit in January 2011.			
Nursing	UG/G/P/ CERT	National League for Nursing Accrediting Commission	2009
Oklahoma Museum of Natural History			
	-	American Association of Museums	2004
	-	Association of Systematics Collections	-
	-	American Society of Mammologists	1985
Pharmacy	P	Accreditation Council for Pharmacy Education	2006
Public Health			
Health Administration	G	Council on Education for Public Health	2007
	G	Commission on Accreditation of Healthcare Management Education	2007
Occupational and Environmental Health	G	Applied Science Accreditation Commission of ABET	2006

Source: Office of the Provost, University of Oklahoma, Norman Campus and Health Sciences Center.

ORGANIZATIONAL CHARTS

ORGANIZATIONAL CHART

University Administrative Organizational Chart

January 2011

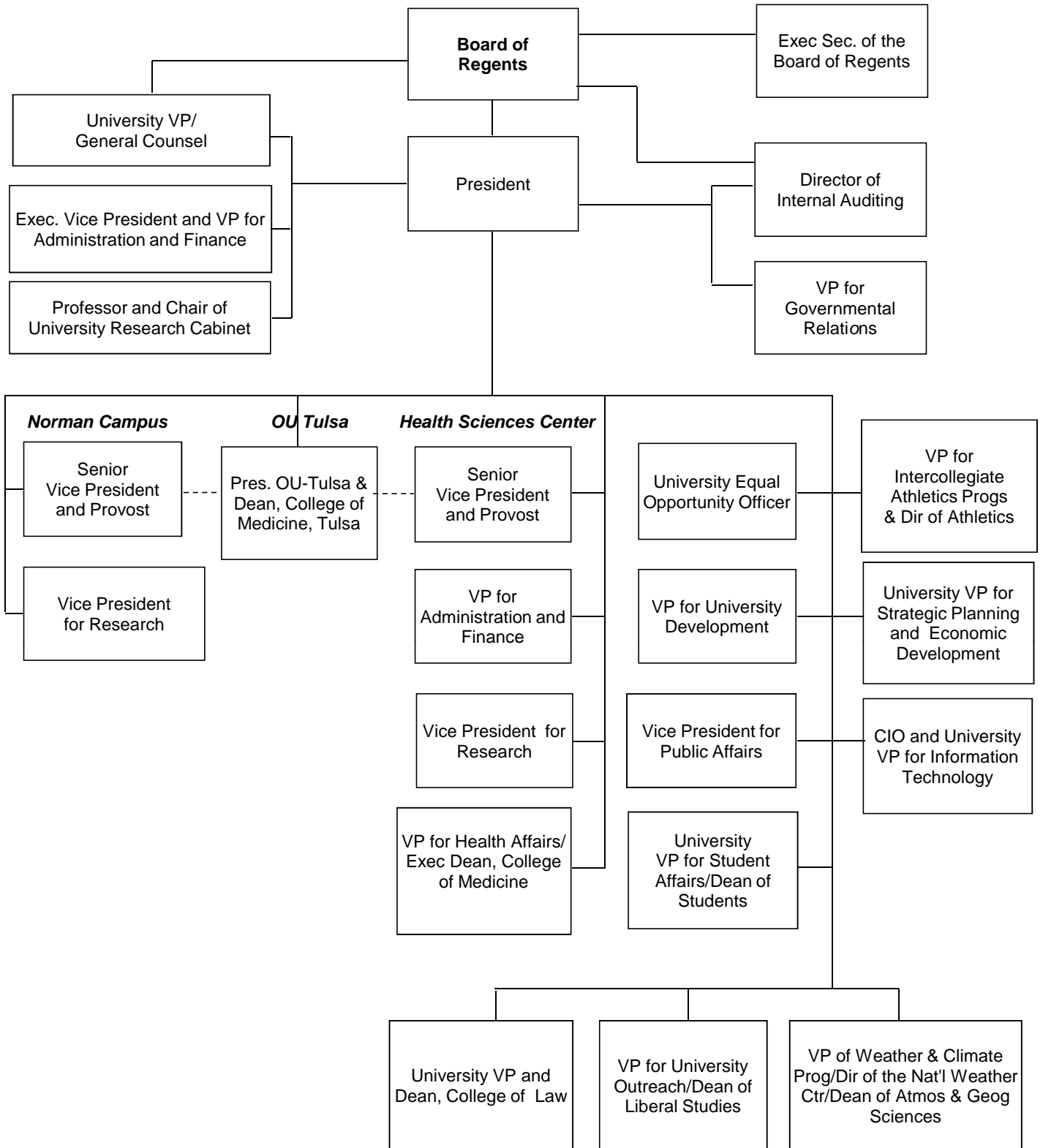

ORGANIZATIONAL CHART

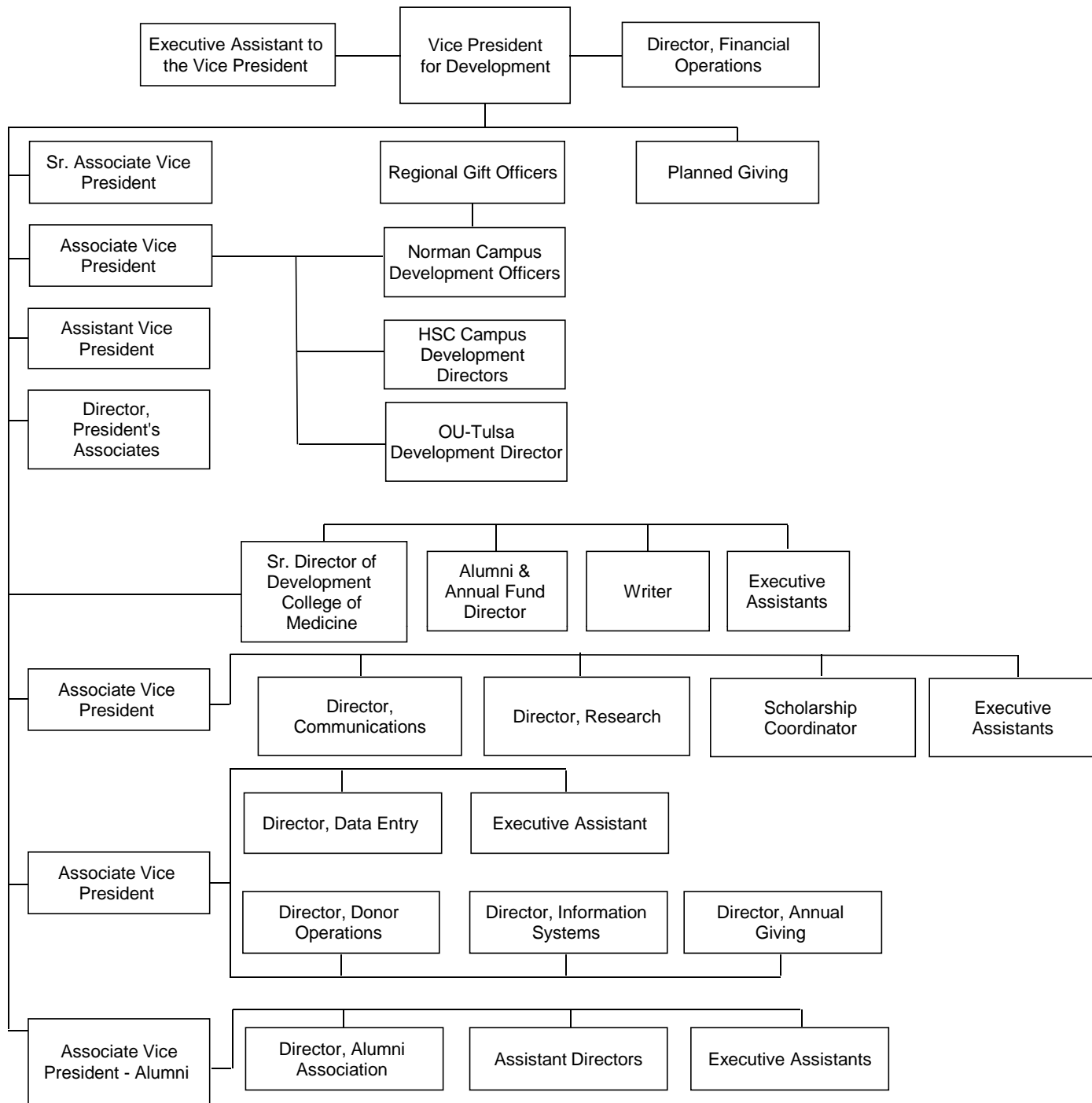

ORGANIZATIONAL CHART

General Counsel and
Norman Campus Research

January 2011

General Counsel

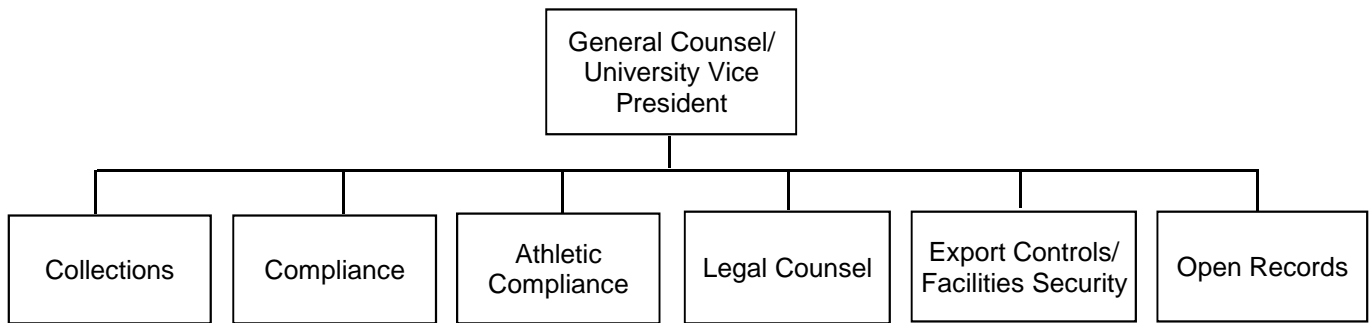

Research

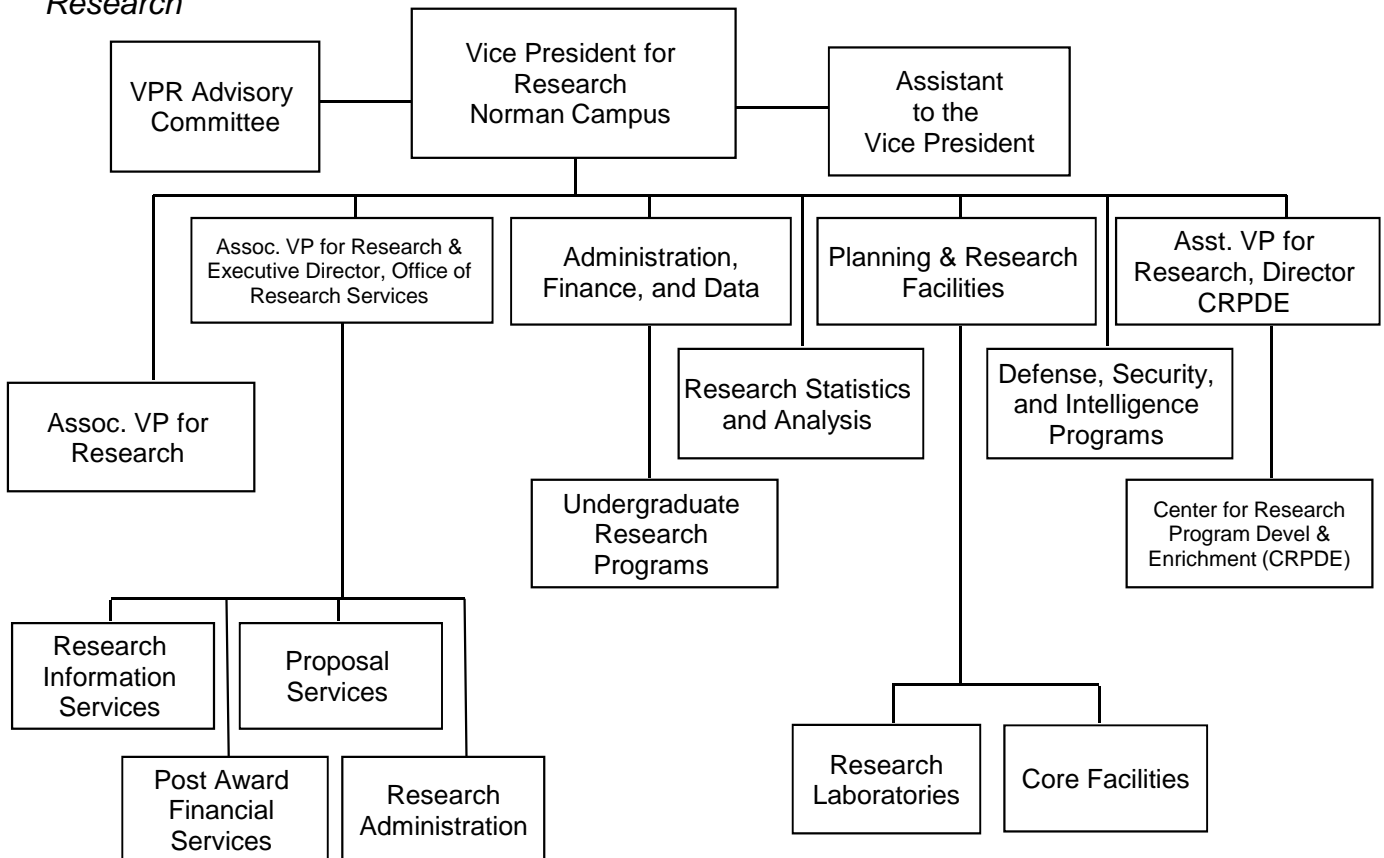

ORGANIZATIONAL CHART

Public Affairs and
Strategic Planning and Economic Development

January 2011

Public Affairs

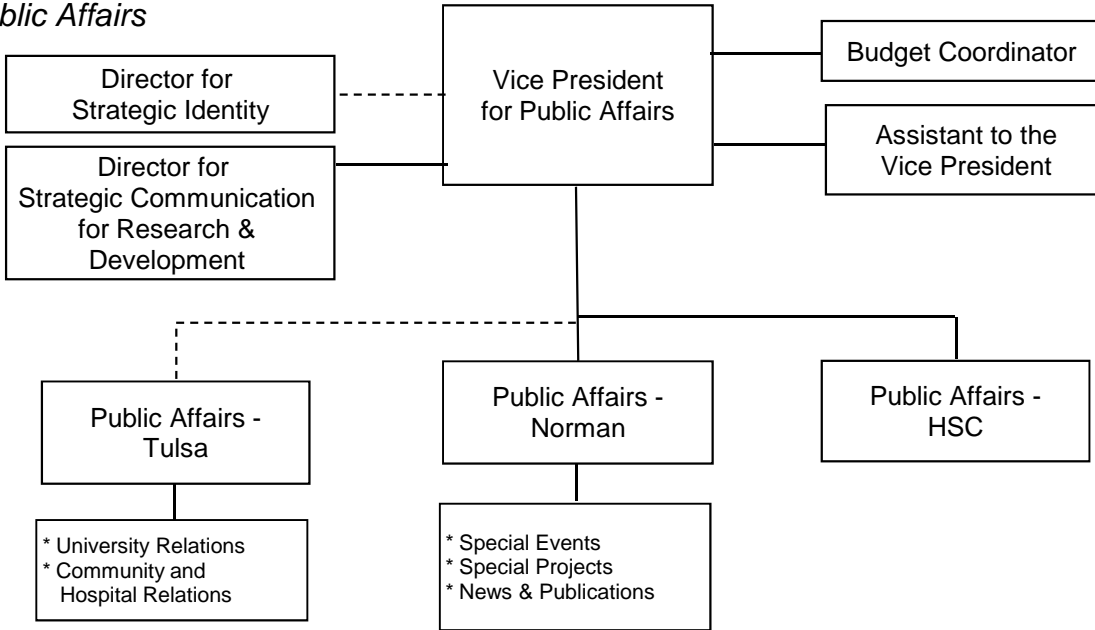

Strategic Planning and Economic Development

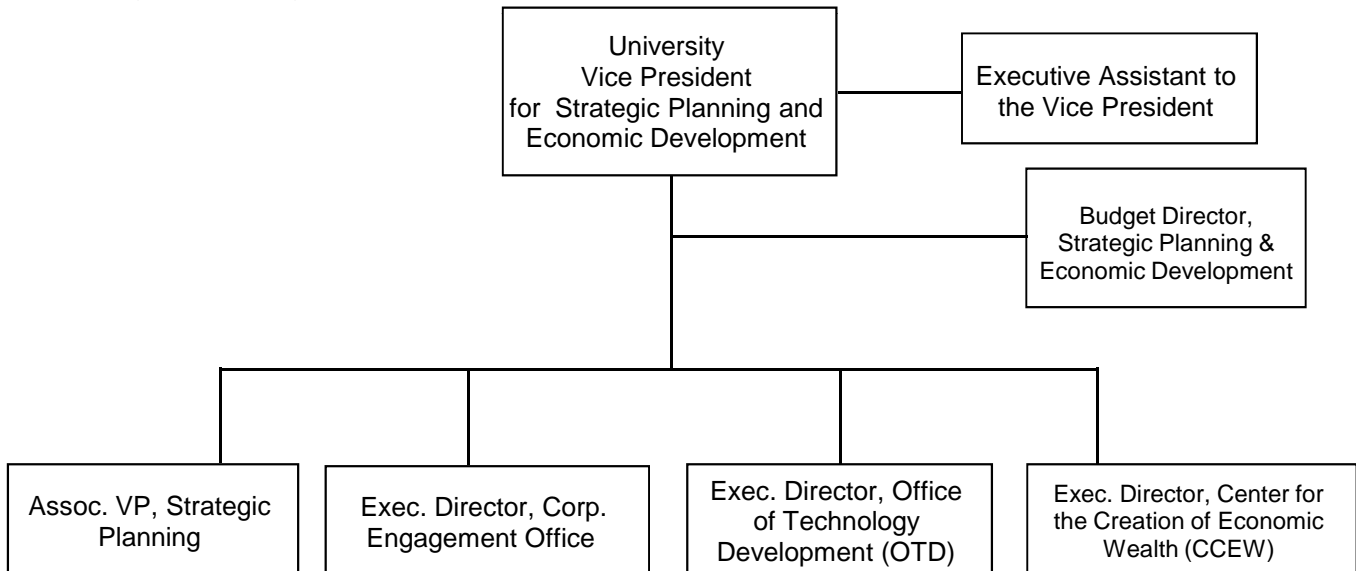

ORGANIZATIONAL CHART

University Outreach Organizational Chart

January 2011

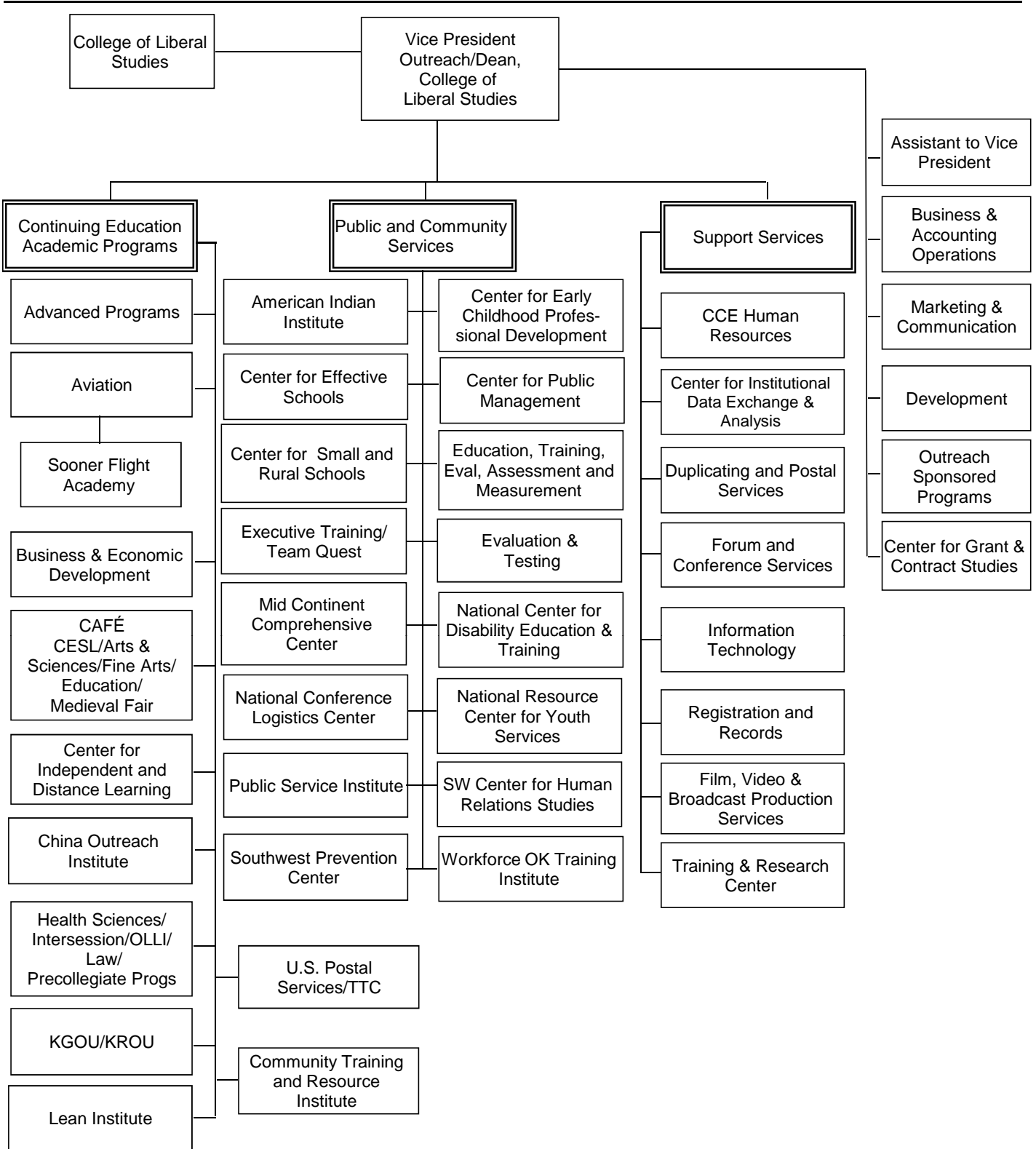

ORGANIZATIONAL CHART

Student Affairs Organizational Chart

January 2011

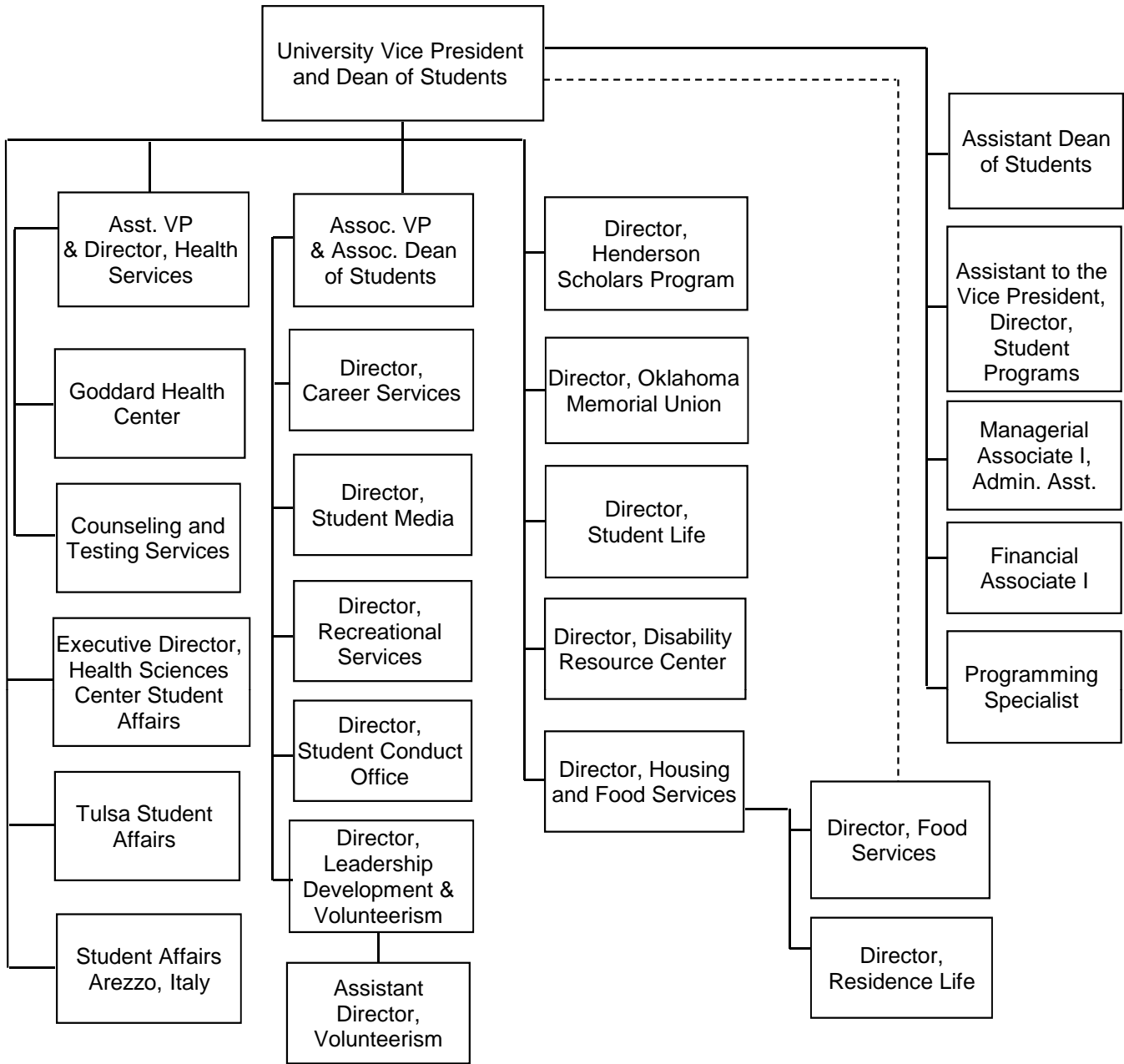

ORGANIZATIONAL CHART

Norman Campus Provost Organizational Chart

January 2011

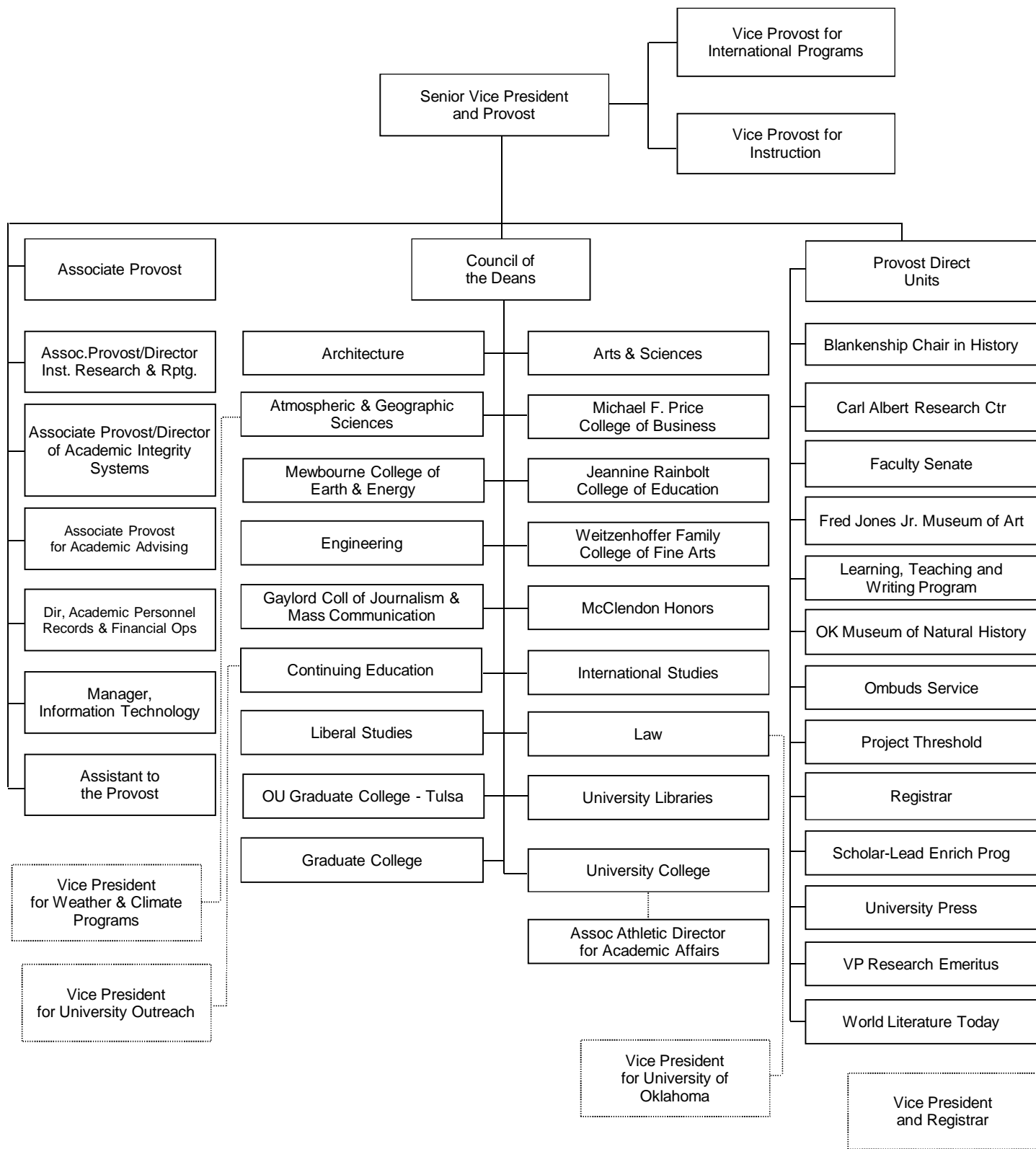

ORGANIZATIONAL CHART

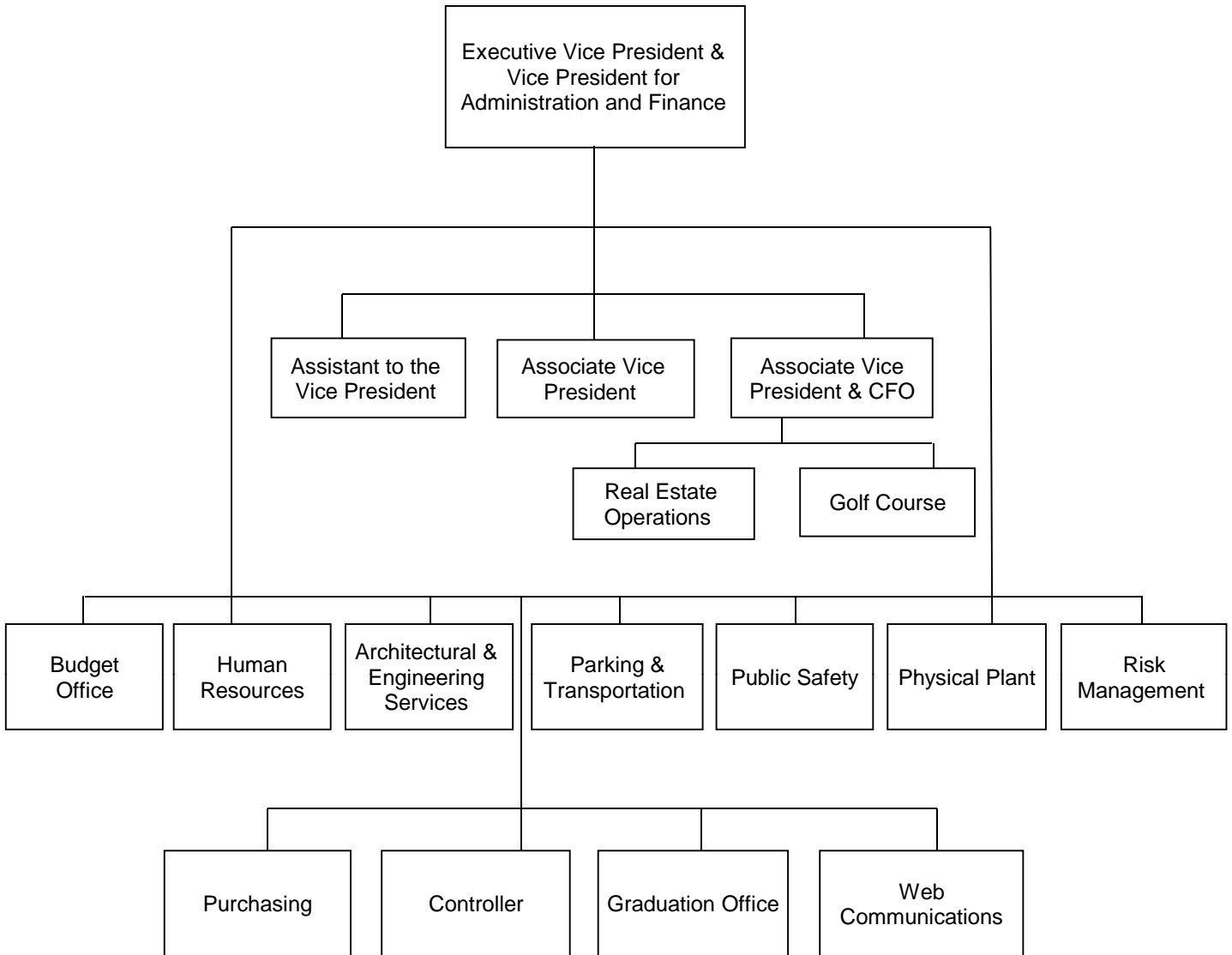

ORGANIZATIONAL CHART

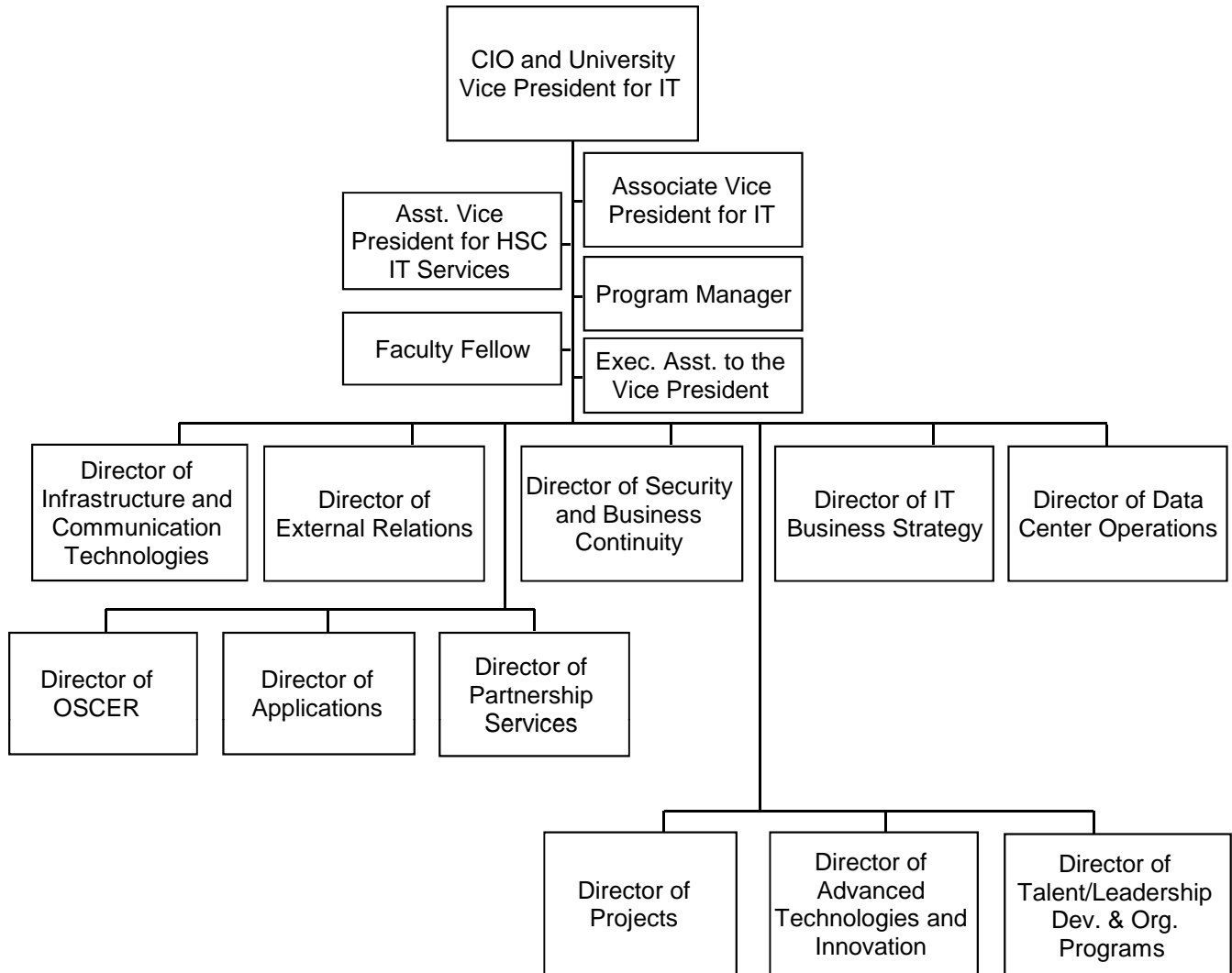

ORGANIZATIONAL CHART

Health Sciences Center Senior Vice President and Provost Organizational Chart

January 2011

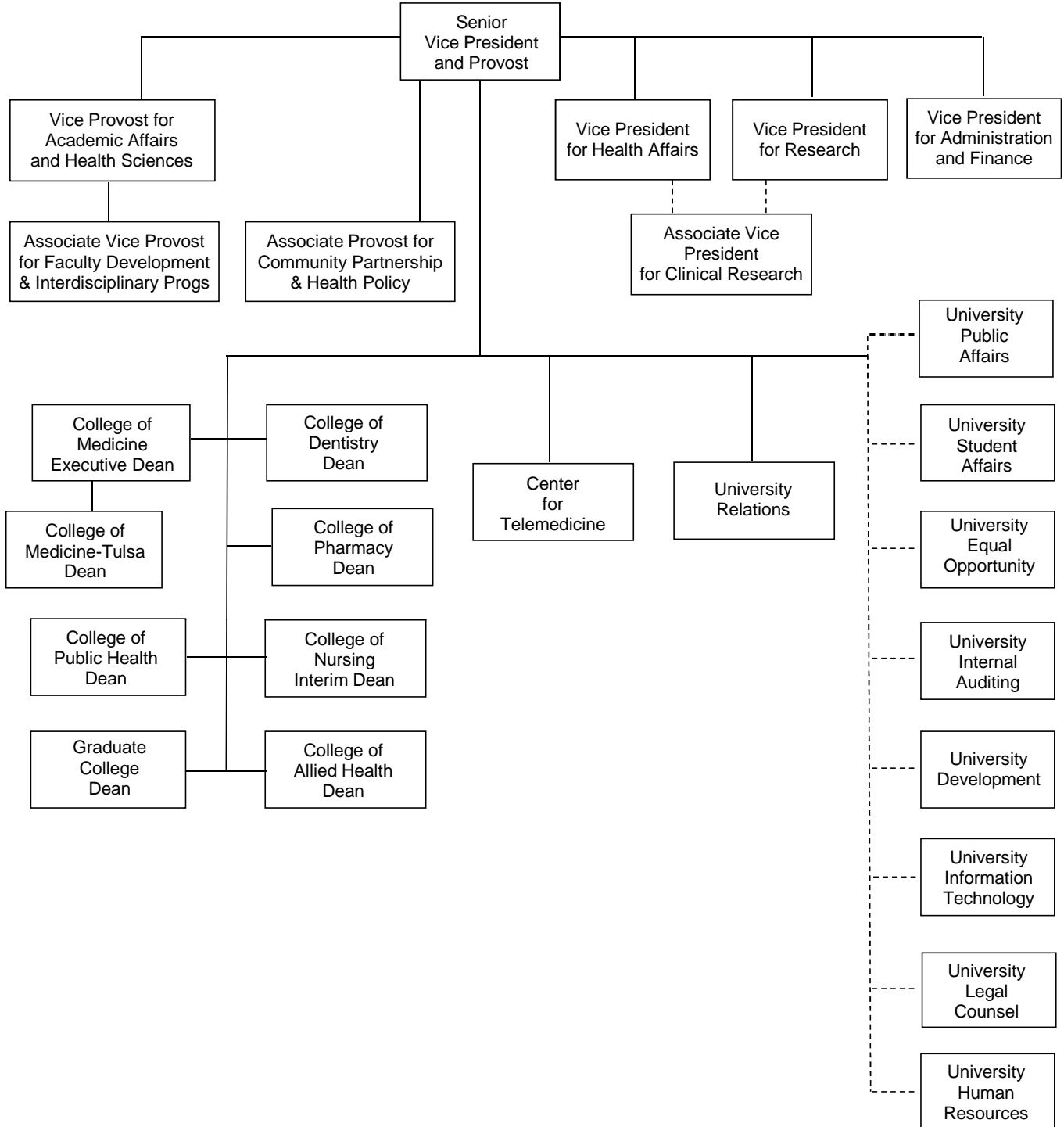

ORGANIZATIONAL CHART

Health Sciences Center Administration and Finance
and Research Organizational Chart

January 2011

Administration and Finance

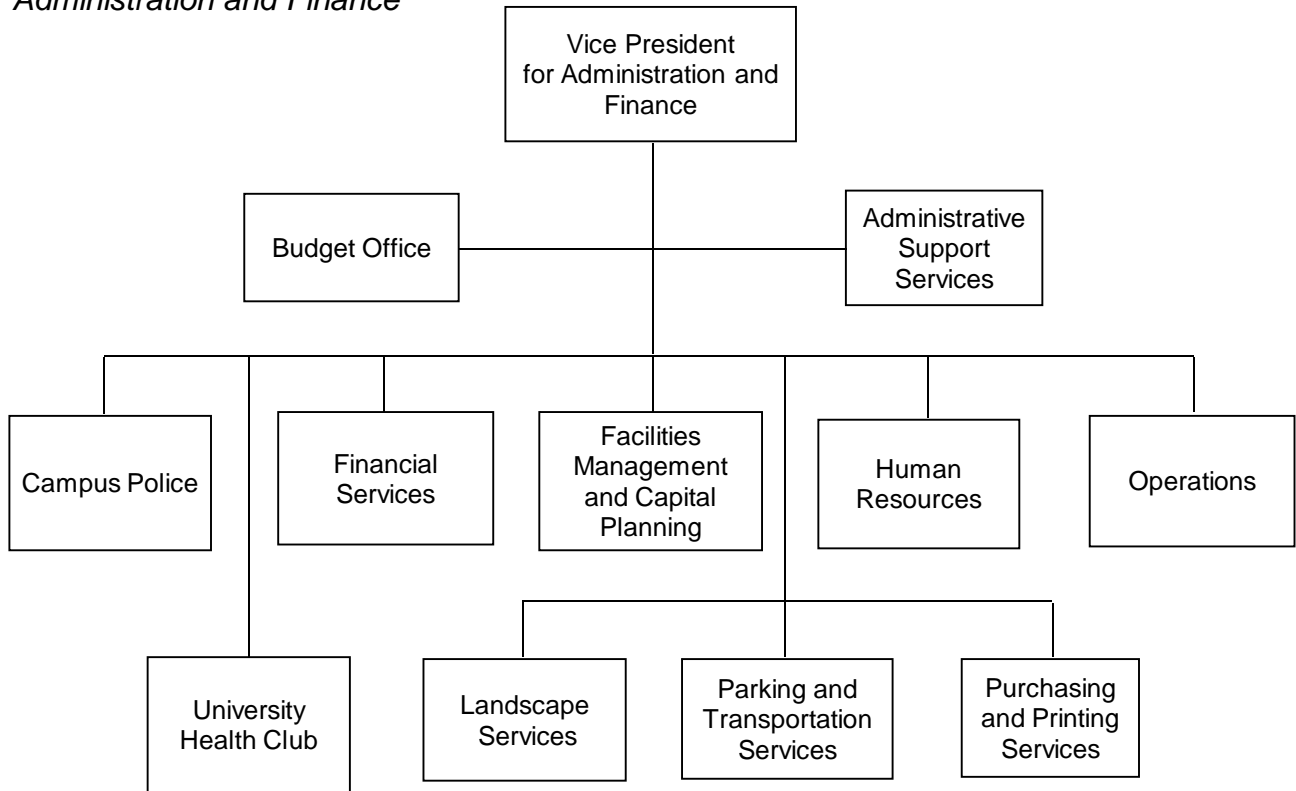

Research

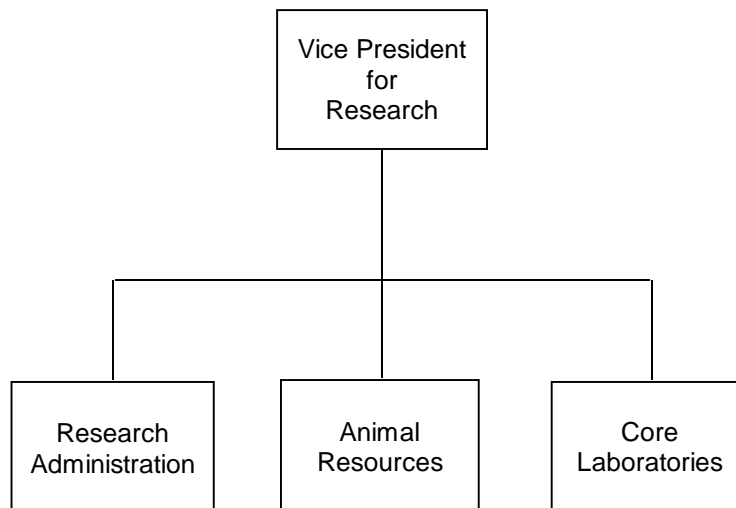

ENROLLMENT AND EMPLOYEES

TOTAL UNIVERSITY ENROLLMENT

Total Headcount Enrollment

1892 to Present

<u>Year</u>	<u>Head-count</u>	<u>Percent Change</u>	<u>Fall</u>	<u>Head-count</u>	<u>Percent Change</u>	<u>Fall</u>	<u>Head-count</u>	<u>Percent Change</u>
1892-93	119		1931	5,228	-3.5%	1971	22,020	2.5%
1893-94	159	33.6%	1932	5,230	0.0%	1972	23,454	6.5%
1894-95	182	14.5%	1933	5,233	0.1%	1973	23,574	0.5%
1895-96	148	-18.7%	1934	5,513	5.4%	1974	24,530	4.1%
1896-97	163	10.1%	1935	5,553	0.7%	1975	26,252	7.0%
1897-98	433	165.6%	1936	5,749	3.5%	1976	25,329	-3.5%
1898-99	272	-37.2%	1937	6,229	8.3%	1977	24,910	-1.7%
1899-00	323	18.8%	1938	6,734	8.1%	1978	25,599	2.8%
1900-01	343	6.2%	1939	6,935	3.0%	1979	26,146	2.1%
1901-02	401	16.9%	1940	6,652	-4.1%	1980	26,118	-0.1%
1902-03	517	28.9%	1941	6,048	-9.1%	1981	26,446	1.3%
1903-04	506	-2.1%	1942	4,612	-23.7%	1982	26,280	-0.6%
1904-05	517	2.2%	1943	2,242	-51.4%	1983	25,523	-2.9%
1905-06	608	17.6%	1944	2,665	18.9%	1984	23,516	-7.9%
1906-07	647	6.4%	1945	3,762	41.2%	1985	24,229	3.0%
1907-08	791	22.3%	1946	9,846	161.7%	1986	24,575	1.4%
1908-09	646	-18.3%	1947	12,351	25.4%	1987	24,785	0.9%
1909-10	692	7.1%	1948	12,174	-1.4%	1988	24,599	-0.8%
1910-11	817	18.1%	1949	11,503	-5.5%	1989	23,283	-5.3%
1911-12	729	-10.8%	1950	9,610	-16.5%	1990	23,654	1.6%
1912-13	879	20.6%	1951	7,962	-17.1%	1991	24,233	2.4%
1913-14	1,158	31.7%	1952	8,740	9.8%	1992	24,876	2.7%
1914-15	1,320	14.0%	1953	9,103	4.2%	1993	24,869	0.0%
1915-16	1,890	43.2%	1954	10,117	11.1%	1994	25,051	0.7%
1916-17	2,654	40.4%	1955	10,926	8.0%	1995	25,606	2.2%
1917-18	2,561	-3.5%	1956	11,507	5.3%	1996	25,400	-0.8%
1918-19	3,272	27.8%	1957	11,807	2.6%	1997	25,968	2.2%
1919-20	2,833	-13.4%	1958	11,771	-0.3%	1998	26,844	3.4%
1920-21	3,067	8.3%	1959	11,577	-1.6%	1999	27,369	2.0%
1921-22	4,440	44.8%	1960	11,753	1.5%	2000	27,704	1.2%
1922-23	3,971	-10.6%	1961	12,525	6.6%	2001	28,954	4.5%
1923-24	3,420	-13.9%	1962	13,525	8.0%	2002	29,896	3.3%
1924-25	4,287	25.4%	1963	14,530	7.4%	2003	30,799	3.0%
1925-26	4,714	10.0%	1964	15,833	9.0%	2004	30,830	0.1%
1926-27	4,430	-6.0%	1965	17,268	9.1%	2005	30,447	-1.2%
1927-28	5,963	34.6%	1966	17,172	-0.6%	2006	29,721	-2.4%
1928-29	5,589	-6.3%	1967	18,125	5.5%	2007	29,931	0.7%
<u>Fall</u>			1968	20,755	14.5%	2008	30,092	0.5%
1929	5,244	--	1969	21,589	4.0%	2009	30,475	1.3%
1930	5,417	3.3%	1970	21,486	-0.5%	2010	30,315	-0.5%

Note: The years 1892-93 through 1928-29 include both fall and spring enrollments; beginning fall 1929, figures are fall semester.

Sources: Admissions and Records; Institutional Research and Reporting, Norman Campus; Institutional Research, Academics, Health Sciences Center.

TOTAL UNIVERSITY ENROLLMENT

Headcount Enrollment for All Campuses

Fall 2010

Campus enrollments represent all students attending classes on each campus. Students may be enrolled on multiple campuses.

<u>Campus</u>	<u>Undergraduate</u>	<u>Graduate</u>	<u>Professional</u>	<u>Total</u>
Norman On-Campus Enrollment	18,826	3,916	539	23,281
Norman OU Outreach Programs				
Academic Programs Total Enrollment	506	27	0	533
Advanced Programs Total Enrollment	4	1,303	0	1,307
Liberal Studies Total Enrollment	1,021	472	0	1,493
Health Sciences Center On-Campus Enrollment	566	589	1,589	2,744
Health Sciences Center Off-Campus Enrollment	365	30	1	396
OU-Tulsa Enrollment in Norman Campus Programs	36	669	0	705
OU-Tulsa Enrollment in Health Sciences Center Programs	190	178	346	714
OU-Tulsa Enrollment in Liberal Studies (estimated)	46	0	0	46
<hr/>				
Total Norman Programs Unduplicated Headcount	19,793	6,158	539	26,490
<hr/>				
Total HSC Programs Unduplicated Headcount	1,121	797	1,936	3,854
<hr/>				
Total OU-Tulsa Unduplicated Headcount	271	847	346	1,464
<hr/>				
Total University Unduplicated Headcount	20,904	6,936	2,475	30,315

Note: Post-baccalaureate special students are included in undergraduate for Norman Programs and OU-Tulsa and included in graduate for HSC.

Sources: 1) Fall 2010 census enrollment file, Norman Campus, IRR.
2) Health Sciences Center data from Institutional Research, HSC.

TOTAL UNIVERSITY ENROLLMENT

FTE Enrollment for All Campuses

Fall 2010

<u>Campus</u>	<u>Undergraduate</u>	<u>Graduate</u>	<u>Professional</u>	<u>Total</u>
Norman Campus				
Norman On-Campus	16,602	2,250	646	19,498
Norman Programs at OU-Tulsa	24	349	0	372
OU Outreach Programs				
Academic Programs (estimated)	109	6	0	115
Advanced Programs (estimated)	2	597	0	599
Liberal Studies (estimated)	606	200	0	806
Total Norman Campus	17,342	3,402	646	21,390
Health Sciences Center Campus				
HSC On-Campus	554	527	2,042	3,123
HSC Programs at OU-Tulsa	175	161	466	802
HSC Off-Campus	360	13	1	374
Total Health Sciences Center	1,089	702	2,509	4,300
Total University FTE Enrollment	18,431	4,104	3,155	25,690

Notes: 1) Post-baccalaureate special students are included in undergraduate for Norman Programs and OU-Tulsa and included in graduate for HSC.

Sources: 1) Fall 2010 census enrollment file, Norman Campus, IRR.
 2) Health Sciences Center data from Institutional Research, HSC.

ENROLLMENT

Headcount Enrollment Trends
for All Campuses

Fall 1996 - 2010

----- Norman Campus -----						
<u>Fall</u>	<u>On-Campus</u>	<u>OU-Tulsa</u>	<u>Academic Programs</u>	<u>Advanced Programs</u>	<u>Liberal Studies</u>	<u>Total Norman Campus</u>
1996	20,026	435	2,105		104	22,670
1997	20,509	518	2,036		97	23,160
1998	21,068	528	264	1,972	187	24,019
1999	21,339	518	390	1,914	243	24,404
2000	21,622	513	489	1,922	335	24,881
2001	22,661	496	606	1,940	398	26,101
2002	23,813	447	420	1,858	375	26,913
2003	24,500	459	537	1,784	374	27,654
2004	24,569	484	369	1,828	543	27,559
2005	23,910	495	337	1,757	746	26,994
2006	23,057	520	412	1,547	854	26,020
2007	23,126	613	464	1,440	978	26,219
2008	23,035	619	389	1,490	1,004	26,201
2009	23,258	655	426	1,488	1,429	26,540
2010	23,281	705	533	1,307	1,493	26,490

----- Health Sciences Center Campus -----					
<u>Fall</u>	<u>On-Campus</u>	<u>OU-Tulsa</u>	<u>Off-Campus</u>	<u>Total HSC</u>	<u>University Total</u>
1996	2,535	221	0	2,756	25,205
1997	2,580	218	37	2,835	25,740
1998	2,568	248	66	2,882	26,587
1999	2,576	241	121	2,938	26,980
2000	2,457	246	124	2,827	27,338
2001	2,484	274	104	2,862	28,585
2002	2,515	382	103	3,000	29,428
2003	2,588	436	123	3,147	30,242
2004	2,670	504	176	3,350	30,830
2005	2,767	602	169	3,538	30,447
2006	2,799	707	236	3,742	29,721
2007	2,688	748	321	3,757	29,931
2008	2,704	740	487	3,931	30,092
2009	2,748	699	517	3,964	30,475
2010	2,744	714	396	3,854	30,315

Notes: 1) Prior to Fall 2009 Norman Campus enrollment for Liberal Studies, Academic Programs and Advanced Programs were estimated.

2) Unduplicated reporting begins with the Fall 2004 reporting year. Prior year numbers are not strictly comparable.

Sources: 1) Third-week enrollment tape, fall semesters, IRR.

2) Health Sciences Center data from Institutional Research, HSC.

ENROLLMENT

FTE Enrollment Trends
for All Campuses

Fall 1996 - 2010

----- Norman Campus -----						
<u>Fall</u>	<u>On-Campus</u>	<u>OU-Tulsa</u>	<u>Academic Programs</u>	<u>Advanced Programs</u>	<u>Liberal Studies</u>	<u>Total Norman Campus</u>
1996	16,235	213	848		97	17,393
1997	16,851	265	810		96	18,022
1998	17,386	304	75	857	146	18,768
1999	17,717	272	96	852	209	19,146
2000	17,892	251	141	828	309	19,421
2001	18,973	257	158	876	369	20,633
2002	20,062	239	101	810	333	21,545
2003	20,621	234	119	816	311	22,101
2004	20,722	280	95	812	419	22,328
2005	20,355	270	74	803	535	22,037
2006	19,611	285	91	703	510	21,200
2007	19,677	333	104	667	554	21,335
2008	19,597	333	92	688	532	21,242
2009	19,713	352	103	689	759	21,616
2010	19,498	372	115	599	806	21,390

----- Health Sciences Center Campus -----					
<u>Fall</u>	<u>On-Campus</u>	<u>OU-Tulsa</u>	<u>Off-Campus</u>	<u>Total HSC</u>	<u>University Total</u>
1996	2,551	235	0	2,786	20,179
1997	2,574	242	34	2,850	20,872
1998	2,657	241	52	2,950	21,718
1999	2,632	254	91	2,977	22,123
2000	2,478	258	91	2,827	22,248
2001	2,545	260	80	2,885	23,518
2002	2,484	347	83	2,914	24,459
2003	2,671	431	104	3,206	25,307
2004	2,778	506	122	3,406	25,734
2005	2,864	626	129	3,619	25,656
2006	2,894	736	194	3,824	25,024
2007	2,788	793	257	3,838	25,173
2008	2,904	835	417	4,156	25,398
2009	2,981	782	466	4,229	25,845
2010	3,123	802	374	4,300	25,690

Note: Prior to fall 2009 Norman Campus enrollment for Liberal Studies, Academic Programs and Advanced Programs was estimated.

Sources: 1) Census enrollment file, fall semesters, IRR.

2) Health Sciences Center data from Institutional Research, HSC.

CREDIT HOUR ENROLLMENT

Annual Student Credit Hour Enrollment by Level

2009-2010

Norman Campus

	E&G On-Campus	On-Campus Shared Tuition	Inter- sessions	OU- Tulsa	OU Outreach Programs*	Norman Campus Total
<i>Undergraduate Division</i>						
Architecture	7,057	0	108	0	132	7,297
Arts and Sciences	283,656	33,845	7,232	263	2,114	327,110
Atmospheric and Geographic Sciences	13,490	0	291	0	72	13,853
Michael F. Price College of Business	38,142	0	132	0	930	39,204
CCE/Aviation	2,337	0	0	0	129	2,466
Mewbourne Col. of Earth and Energy	13,073	0	246	0	0	13,319
Jeannine Rainbolt Col. of Education	9,131	699	18	609	50	10,507
Engineering	24,062	0	0	1	0	24,063
Weitzenhoffer College of Fine Arts	37,502	6,211	1,761	0	391	45,865
McClendon Honors College	2,671	0	162	0	0	2,833
International Studies	5,316	72	72	0	0	5,460
Gaylord Col. of Jour. & Mass Comm.	13,616	63	60	0	177	13,916
Liberal Studies	87	0	84	0	19,124	19,295
Provost Direct	3,147	0	706	0	0	3,853
University College	2,742	3,282	0	0	0	6,024
Subtotal - Undergraduate	456,029	44,172	10,872	873	23,119	535,065
<i>Graduate Division</i>						
Architecture	2,534	0	30	152	48	2,764
Arts and Sciences	19,994	1,182	0	7,378	21,586	50,140
Atmospheric and Geographic Sciences	2,022	0	0	0	761	2,783
Michael F. Price College of Business	6,278	0	0	0	81	6,359
Mewbourne Col. of Earth and Energy	3,008	0	0	0	0	3,008
Jeannine Rainbolt Col. of Education	9,447	850	0	1,632	743	12,672
Engineering	7,168	0	0	538	0	7,706
Weitzenhoffer College of Fine Arts	3,148	0	0	10	12	3,170
Graduate College	42	0	0	5	14	61
McClendon Honors College	0	0	0	0	0	0
International Studies	80	0	0	0	457	537
Gaylord Col. of Jour. and Mass Comm.	919	0	0	0	45	964
Liberal Studies	0	0	0	0	5,347	5,347
Provost Direct	0	0	0	0	0	0
Subtotal - Graduate	54,640	2,032	30	9,715	29,094	95,511
<i>Law</i>	16,605	0	0	0	0	16,605
<i>Total</i>						
Architecture	9,591	0	138	152	180	10,061
Arts and Sciences	303,650	35,027	7,232	7,641	23,700	377,250
Atmospheric and Geographic Sciences	15,512	0	291	0	833	16,636
Michael F. Price College of Business	44,420	0	132	0	1,011	45,563
CCE/Aviation	2,337	0	0	0	129	2,466
Mewbourne Col. of Earth and Energy	16,081	0	246	0	0	16,327
Jeannine Rainbolt Col. of Education	18,578	1,549	18	2,241	793	23,179
Engineering	31,230	0	0	539	0	31,769
Weitzenhoffer College of Fine Arts	40,650	6,211	1,761	10	403	49,035
Graduate College	42	0	0	5	14	61
McClendon Honors College	2,671	0	162	0	0	2,833
International Studies	5,396	72	72	0	457	5,997
Gaylord Col. of Jour. and Mass Comm.	14,535	63	60	0	222	14,880
Law	16,605	0	0	0	0	16,605
Liberal Studies	87	0	84	0	24,471	24,642
Provost Direct	3,147	0	706	0	0	3,853
University College	2,742	3,282	0	0	0	6,024
Norman Campus Total	527,274	46,204	10,902	10,588	52,213	647,181

* OU Outreach Programs includes Academic Programs, Advanced Programs and Liberal Studies.

Source: Final credit hour analysis, summer, fall, and spring, IRR.

CREDIT HOUR ENROLLMENT

Annual Student Credit Hour Enrollment by Level

2009-2010

Health Sciences Center

	<u>On-Campus</u>	<u>OU-Tulsa</u>	<u>Off-Campus</u>	<u>HSC Total</u>
<i>Undergraduate Division</i>				
Allied Health	6,729	959	0	7,688
Dentistry	1,646	0	1,444	3,090
Medicine - PA	0	0	0	0
Nursing	11,975	5,064	16,833	33,872
Pharmacy	0	0	0	0
Subtotal - Undergraduate	20,350	6,023	18,277	44,650
<i>Graduate Division</i>				
Allied Health	546	0	0	546
Dentistry	437	0	0	437
Graduate	72	0	0	72
Medicine	11,367	2,452	0	13,819
Nursing	3,570	1,372	149	5,091
Pharmacy	268	37	0	305
Public Health	1,167	22	10	1,199
Subtotal - Graduate	17,427	3,883	159	21,469
<i>Professional</i>				
Allied Health	9,169	2,763	0	11,932
Dentistry	10,550	0	0	10,550
Medicine - MD	24,080	3,274	43	27,397
Nursing	63	3	12	78
Pharmacy	11,613	6,668	0	18,281
Public Health	4,232	1,394	159	5,785
Subtotal - Professional	59,707	14,102	214	74,023
<i>Total</i>				
Allied Health	16,444	3,722	0	20,166
Dentistry	12,633	0	1,444	14,077
Medicine	35,447	5,726	43	41,216
Nursing	15,608	6,439	16,994	39,041
Pharmacy	11,881	6,705	0	18,586
Public Health	5,399	1,416	169	6,984
Non-Matriculated	375	3	1	379
Health Sciences Center Total	97,787	24,011	18,651	140,449

Source: Institutional Research, HSC.

NORMAN CAMPUS STUDENTS

Enrollment by College, Major and Level

Fall 2010

Students with double majors or in multiple degree programs are counted in each major and college.

	--- Undergraduate ---			----- Graduate -----			----- Total -----		
	Men	Women	Total	Men	Women	Total	Men	Women	Total
Academic Affairs									
Multidisciplinary Studies	297	343	640	0	0	0	297	343	640
Architecture									
Architecture	128	73	201	18	6	24	146	79	225
Environmental Design - Pre-Arch	5	10	15	0	0	0	5	10	15
Environmental Technology	0	0	0	0	1	1	0	1	1
Human Resources	0	0	0	0	1	1	0	1	1
Urban Studies	0	0	0	6	5	11	6	5	11
Construction Science/Admin.	99	8	107	20	6	26	119	14	133
Interior Design	6	100	106	0	0	0	6	100	106
Landscape Architecture	0	0	0	9	8	17	9	8	17
Regional and City Planning	0	0	0	8	12	20	8	12	20
Architecture - Other									
Environmental Design	1	0	1	0	0	0	1	0	1
Reg. & City Plan./Landscape Arch.	0	0	0	1	0	1	1	0	1
Arts and Sciences									
African and African-Amer. Studies	5	10	15	0	0	0	5	10	15
Anthropology									
Anthropology	51	121	172	24	32	56	75	153	228
Applied Linguistic Anthropology	0	0	0	1	5	6	1	5	6
Botany and Microbiology									
Botany	18	14	32	8	7	15	26	21	47
Ecology and Evolutionary Biology	0	0	0	4	1	5	4	1	5
Microbiology	216	240	456	26	20	46	242	260	502
Chemistry and Biochemistry									
Biochemistry	140	138	278	0	0	0	140	138	278
Cellular and Behavioral Neurobiology	0	0	0	1	1	2	1	1	2
Chemistry	49	56	105	8	3	11	57	59	116
Chemistry/Biochemistry	76	47	123	51	34	85	127	81	208
Classics and Letters									
Classics	14	12	26	0	0	0	14	12	26
Letters	73	95	168	0	0	0	73	95	168
Communication	164	196	360	43	43	86	207	239	446
Economics	102	27	129	78	31	109	180	58	238
English	116	186	302	26	41	67	142	227	369
Film and Video Studies	102	60	162	0	0	0	102	60	162
Health and Exercise Science	286	432	718	26	18	44	312	450	762
History	168	104	272	33	19	52	201	123	324
History of Science	0	0	0	8	9	17	8	9	17
Human Relations	81	192	273	286	528	814	367	720	1,087
Library and Information Studies									
Information Studies	18	15	33	0	0	0	18	15	33
Knowledge Management	0	0	0	1	1	2	1	1	2
Library and Information Studies	0	0	0	37	144	181	37	144	181
Mathematics	99	56	155	45	29	74	144	85	229
Modern Lang., Lit. and Ling.									
Chinese	10	13	23	0	0	0	10	13	23
French	11	30	41	2	10	12	13	40	53
German	11	16	27	2	4	6	13	20	33
Italian	0	3	3	0	0	0	0	3	3
Linguistics	39	33	72	0	0	0	39	33	72
Russian	7	8	15	0	0	0	7	8	15
Spanish	21	73	94	7	13	20	28	86	114

(continued)

NORMAN CAMPUS STUDENTS

Enrollment by College, Major and Level

Fall 2010

Students with double majors or in multiple degree programs are counted in each major and college.

	--- Undergraduate ---			---- Graduate ----			----- Total -----		
	Men	Women	Total	Men	Women	Total	Men	Women	Total
Arts and Sciences (continued)									
Native American Studies	16	14	30	7	24	31	23	38	61
Philosophy									
Ethics and Religion	4	3	7	0	0	0	4	3	7
Philosophy	58	24	82	33	3	36	91	27	118
Physics and Astronomy									
Astronomy	7	2	9	0	0	0	7	2	9
Astrophysics	23	10	33	0	0	0	23	10	33
Physics	53	5	58	48	17	65	101	22	123
Political Science									
Political Science	234	164	398	33	19	52	267	183	450
Public Administration	0	0	0	111	104	215	111	104	215
Public Affairs and Admin.	16	20	36	0	0	0	16	20	36
Psychology									
Organizational Dynamics	0	0	0	17	17	34	17	17	34
Psychology	288	556	844	44	32	76	332	588	920
Religious Studies	32	30	62	0	0	0	32	30	62
Social Work	15	108	123	45	279	324	60	387	447
Sociology									
Criminology	123	120	243	0	0	0	123	120	243
Sociology	70	115	185	13	22	35	83	137	220
Women's and Gender Studies	0	26	26	1	10	11	1	36	37
Zoology									
Cellular and Behavioral Neurobiology	0	0	0	2	3	5	2	3	5
Ecology and Evolutionary Biology	0	0	0	11	7	18	11	7	18
Zoology	326	341	667	16	17	33	342	358	700
Arts and Sciences - Other									
Arts and Sci-Planned Program	24	36	60	0	0	0	24	36	60
Arts and Sci-Undecided	50	48	98	0	0	0	50	48	98
Atmospheric and Geographic Sciences									
Geography and Environ. Sustainability	37	15	52	23	19	42	60	34	94
Meteorology	197	109	306	74	26	100	271	135	406
A&GS - Other									
Geographic Information Science	15	4	19	0	0	0	15	4	19
Price College of Business									
Accounting	298	257	555	23	26	49	319	281	600
Business Administration	0	0	0	203	72	275	203	72	275
Energy Management	254	102	356	0	0	0	254	102	356
Finance	319	106	425	0	0	0	319	106	425
Management and Entrepreneurship									
Entrepreneur. and Venture Mgt.	135	68	203	0	0	0	135	68	203
Human Resources Mgt.	9	32	41	0	0	0	9	32	41
International Business	126	125	251	0	0	0	126	125	251
Management	206	97	303	0	0	0	206	97	303
Management Information Systems	147	44	191	29	6	35	176	50	226
Marketing and Supply Chain Mgt.									
Marketing	114	183	297	0	0	0	114	183	297
Supply Chain Management	40	29	69	0	0	0	40	29	69
Business - Other									
Business-Undecided Major	197	81	278	0	0	0	197	81	278
Economics-Business	63	30	93	0	0	0	63	30	93

(Continued)

NORMAN CAMPUS STUDENTS

Enrollment by College, Major and Level

Fall 2010

Students with double majors or in multiple degree programs are counted in each major and college.

(Continued)	---- Undergraduate ----			---- Graduate ----			----- Total -----		
	Men	Women	Total	Men	Women	Total	Men	Women	Total
CCE/Aviation	180	35	215	0	0	0	180	35	215
Mewbourne Col. of Earth and Energy									
Geology and Geophysics									
Environmental Geology	7	3	10	0	0	0	7	3	10
Geology	31	28	59	46	24	70	77	52	129
Geophysics	24	4	28	23	10	33	47	14	61
Paleontology	6	3	9	0	0	0	6	3	9
Petroleum Geology	28	6	34	0	0	0	28	6	34
Petroleum and Geol. Engr.									
Geological Engineering	0	0	0	1	2	3	1	2	3
Natural Gas Engr. and Mgt.	0	0	0	12	3	15	12	3	15
Petroleum Engineering	409	75	484	88	20	108	497	95	592
Jeannine Rainbolt College of Education									
Educ. Leadership and Policy Studies									
Adult and Higher Education	0	0	0	105	89	194	105	89	194
Education Administration	0	0	0	59	134	193	59	134	193
Educational Studies	0	0	0	11	27	38	11	27	38
Educational Psychology									
Community Counseling	0	0	0	6	28	34	6	28	34
Counseling Psychology	0	0	0	15	26	41	15	26	41
Instr. Psych. and Technology	0	0	0	10	30	40	10	30	40
Special Education	6	40	46	4	40	44	10	80	90
Instr. Leadership and Academic Curr.									
Early Childhood Education	0	138	138	0	0	0	0	138	138
Elementary Education	15	340	355	0	0	0	15	340	355
Foreign Language Education	0	10	10	0	0	0	0	10	10
Instr. Ldrshp. and Acad. Curr.	0	0	0	38	118	156	38	118	156
Language Arts Education	9	74	83	0	0	0	9	74	83
Mathematics Education	15	23	38	0	0	0	15	23	38
Science Education	22	20	42	0	0	0	22	20	42
Social Studies Education	38	37	75	0	0	0	38	37	75
Education-Undecided Major	4	16	20	0	0	0	4	16	20
Teaching Certificate only	0	0	0	6	47	53	6	47	53
Non-education majors in teacher certification	30	19	49	0	0	0	30	19	49
Engineering									
Aerospace and Mechanical Engr.									
Aerospace Engineering	119	19	138	21	1	22	140	20	160
Mechanical Engineering	388	52	440	54	2	56	442	54	496
Bioengineering	0	0	0	23	6	29	23	6	29
Chemical, Biological and Mat. Engr.									
Chemical Engineering	261	142	403	40	24	64	301	166	467
Civil Engr. and Environmental Sci.									
Architectural Engineering	27	25	52	0	0	0	27	25	52
Civil Engineering	141	30	171	45	12	57	186	42	228
Environmental Engineering	27	19	46	5	5	10	32	24	56
Environmental Science	17	11	28	6	10	16	23	21	44
Computer Science	158	25	183	90	16	106	248	41	289
Electrical and Computer Engr.									
Computer Engineering	112	13	125	8	1	9	120	14	134
Electrical Engineering	152	18	170	0	0	0	152	18	170
Electrical and Computer Engineering	0	0	0	107	25	132	107	25	132
Telecommunications Engineering	0	0	0	4	5	9	4	5	9
Industrial Engineering	84	60	144	42	18	60	126	78	204

(Continued)

NORMAN CAMPUS STUDENTS

Enrollment by College, Major and Level

Fall 2010

Students with double majors or in multiple degree programs are counted in each major and college.

	--- Undergraduate ---			--- Graduate ---			----- Total -----		
	Men	Women	Total	Men	Women	Total	Men	Women	Total
Engineering - cont'd									
Engineering - Other									
Engineering	0	0	0	7	3	10	7	3	10
Engineering Physics	41	6	47	0	0	0	41	6	47
Engineering-Undecided Major	79	15	94	0	0	0	79	15	94
Weitzenhoffer Family College of Fine Arts									
Art and Art History									
Art - Art	0	0	0	9	10	19	9	10	19
Art - Film/Photo/Video	31	44	75	0	0	0	31	44	75
Art - Studio Arts	20	43	63	0	0	0	20	43	63
Art - Visual Communications	24	39	63	0	0	0	24	39	63
Art - Undecided Option	27	52	79	0	0	0	27	52	79
Art History	6	43	49	2	13	15	8	56	64
Dance									
Dance	0	0	0	0	7	7	0	7	7
Dance-Ballet Perf/Pedagogy	9	43	52	0	0	0	9	43	52
Dance-Modern Dance Perf	4	27	31	0	0	0	4	27	31
Drama									
Drama	0	0	0	3	3	6	3	3	6
Drama-Design	0	0	0	0	1	1	0	1	1
Drama-Directing	0	0	0	2	0	2	2	0	2
Drama-Theatre	59	79	138	0	0	0	59	79	138
Music									
Music	24	19	43	0	0	0	24	19	43
Music - General Fine Arts	3	2	5	0	0	0	3	2	5
Music - Composition	11	2	13	6	3	9	17	5	22
Music - Instr/Choral/Conducting	0	0	0	14	2	16	14	2	16
Music - Musicology	0	0	0	1	6	7	1	6	7
Music - Organ	4	1	5	6	5	11	10	6	16
Music - Piano	0	7	7	4	15	19	4	22	26
Music - Piano Pedagogy	0	1	1	0	0	0	0	1	1
Music - Voice	8	21	29	8	19	27	16	40	56
Music - Wind, Percuss., String	32	19	51	26	18	44	58	37	95
Music Educ - Conducting	0	0	0	2	2	4	2	2	4
Music Educ - Instrumental	49	46	95	1	2	3	50	48	98
Music Educ - Piano Pedagogy	0	0	0	0	3	3	0	3	3
Music Educ - Vocal/Gen	12	17	29	0	0	0	12	17	29
Music Education	0	0	0	6	11	17	6	11	17
Music Theory	0	0	0	1	1	2	1	1	2
Musical Theatre	25	26	51	0	0	0	25	26	51
Graduate College									
Dual Degree	0	0	0	21	12	33	21	12	33
Graduate College Visitor	0	0	0	1	0	1	1	0	1
Graduate Provisional	0	0	0	22	5	27	22	5	27
Special Program/Interdisciplinary	0	0	0	319	202	521	319	202	521
International Studies									
Asian Studies	16	23	39	0	0	0	16	23	39
European Studies	19	27	46	0	0	0	19	27	46
Global Studies	0	0	0	11	8	19	11	8	19
International Security Studies	46	30	76	0	0	0	46	30	76
International Studies	84	142	226	0	0	0	84	142	226
Latin American Studies	7	11	18	0	0	0	7	11	18
Middle Eastern Studies	3	4	7	0	0	0	3	4	7

(Continued)

NORMAN CAMPUS STUDENTS

Enrollment by College, Major and Level

Fall 2010

Students with double majors or in multiple degree programs are counted in each major and college.

	--- Undergraduate ---			----- Graduate -----			----- Total -----		
	Men	Women	Total	Men	Women	Total	Men	Women	Total
Gaylord Coll. of Journalism and Mass Comm.									
Journalism - Advertising	89	167	256	0	0	0	89	167	256
Journalism - Broadcast/Elec. Media	94	81	175	0	0	0	94	81	175
Journalism	121	244	365	18	29	47	139	273	412
Journalism - Professional Writing	36	59	95	0	0	0	36	59	95
Journalism - Public Relations	52	268	320	0	0	0	52	268	320
Mass Communication	0	0	0	8	6	14	8	6	14
Professional Writing	0	0	0	8	12	20	8	12	20
Law									
Law	0	0	0	285	240	525	285	240	525
Law - Dual Degree	0	0	0	11	3	14	11	3	14
Liberal Studies									
Administrative Leadership	59	73	132	71	49	120	130	122	252
Criminal Justice	107	91	198	0	0	0	107	91	198
Liberal Studies	252	362	614	149	173	322	401	535	936
Prevention Science	0	0	0	3	17	20	3	17	20
University College									
Pre-Health - 2-Yr.	315	1,112	1,427	0	0	0	315	1,112	1,427
Pre-Health - 4-Yr.	396	471	867	0	0	0	396	471	867
Undecided	356	496	852	0	0	0	356	496	852
Non-Degree Seeking									
Academic Affairs (Post-Bacc Special)	53	51	104	0	0	0	53	51	104
Audit	6	11	17	0	0	0	6	11	17
Concurrent High School Students	17	35	52	0	0	0	17	35	52
Graduate Unclassified	0	0	0	36	48	84	36	48	84
HSC Intercampus	4	6	10	2	2	4	6	8	14
Intl. Studies (Recip Exch/Study Abroad)	93	99	192	20	11	31	113	110	223
Undergrad Visitor	20	17	37	0	0	0	20	17	37

Source: Fall 2010 census enrollment file, IRR.

HEALTH SCIENCES CENTER STUDENTS

Enrollment by College, Major and Level

Fall 2010

	Undergraduate			---Graduate ---			-- Professional --			----- Total -----		
	Men	Women	Total	Men	Women	Total	Men	Women	Total	Men	Women	Total
Allied Health												
Allied Health Sciences												
Allied Health Sciences	0	0	0	2	2	4	0	0	0	2	2	4
Communication Sciences & Disorders												
Audiology	0	0	0	0	0	0	1	16	17	1	16	17
Communication Sciences & Disorders	1	49	50	0	0	0	0	0	0	1	49	50
Dietetics	0	0	0	0	0	0	3	27	30	3	27	30
Speech Pathology	0	0	0	2	46	48	0	0	0	2	46	48
Nutritional Sciences												
Nutritional Sciences	4	29	33	1	17	18	0	0	0	5	46	51
Radiologic Technology												
Nuclear Medicine	7	12	19	0	0	0	0	0	0	7	12	19
Radiation Sciences	9	7	16	0	0	0	0	0	0	9	7	16
Radiation Therapy	2	21	23	0	0	0	0	0	0	2	21	23
Radiography	12	28	40	0	0	0	0	0	0	12	28	40
Sonography	2	52	54	0	0	0	0	0	0	2	52	54
Rehabilitation Sciences												
Occupational Therapy - MOT	0	0	0	0	0	0	7	61	68	7	61	68
Physical Therapy - MPT	0	0	0	0	0	0	0	2	2	0	2	2
Physical Therapy - PhD	0	0	0	0	0	0	48	129	177	48	129	177
Rehabilitation Sciences	0	0	0	0	6	6	0	21	21	0	27	27
Non-Degree												
Geriatrics/Gerontology - Certificate	0	1	1	0	0	0	0	0	0	0	1	1
Total - Allied Health	37	199	236	5	71	76	59	256	315	101	526	627
Dentistry												
Dental Hygiene												
Dental Hygiene - DDS	2	88	90	0	0	0	0	0	0	2	88	90
Dentistry												
Dentistry	0	0	0	0	0	0	149	77	226	149	77	226
Dental Sciences												
Orthodontics	0	0	0	13	0	13	0	0	0	13	0	13
Periodontics	0	0	0	6	1	7	0	0	0	6	1	7
Total - Dentistry	2	88	90	19	1	20	149	77	226	170	166	336
Graduate College												
Clinical and Translational Science	0	0	0	2	8	10	0	0	0	2	8	10
Total - Graduate College	0	0	0	2	8	10	0	0	0	2	8	10
Medicine												
Medicine												
Medicine - MD	0	0	0	0	0	0	397	264	661	397	264	661
Physician Associate												
Physician Associate - MHS	0	0	0	58	166	224	0	0	0	58	166	224
Basic Sciences												
Biochemistry	0	0	0	12	11	23	0	0	0	12	11	23
Biological Psychology	0	0	0	0	0	0	0	0	0	0	0	0
Cell Biology	0	0	0	14	17	31	0	0	0	14	17	31
Genetic Counseling	0	0	0	0	4	4	0	0	0	0	4	4
Microbiology	0	0	0	12	18	30	0	0	0	12	18	30
Neuroscience	0	0	0	4	5	9	0	0	0	4	5	9
Pathology	0	0	0	0	8	8	0	0	0	0	8	8
Physiology	0	0	0	6	4	10	0	0	0	6	4	10
Radiological Sciences	0	0	0	13	2	15	0	0	0	13	2	15
Non-Degree												
Grad Prog. in Biomedical Sci.(GPIBS)	0	0	0	11	9	20	0	0	0	11	9	20
Unclassified	0	0	0	0	1	1	0	0	0	0	1	1
Total - Medicine	0	0	0	130	245	375	397	264	661	527	509	1,036

(Continued)

HEALTH SCIENCES CENTER STUDENTS

Unduplicated Enrollment by College, Major and Level

Fall 2010

	Undergraduate			---Graduate ---			--- Professional ---			----- Total -----		
	Men	Women	Total	Men	Women	Total	Men	Women	Total	Men	Women	Total
Nursing												
Nursing												
Nursing	63	399	462	1	14	15	0	0	0	64	413	477
ADN to MS	50	208	258	0	0	0	0	0	0	50	208	258
Career Ladder	5	32	37	0	0	0	0	0	0	5	32	37
Car Mobility	2	33	35	0	0	0	0	0	0	2	33	35
Clinical Nurse Specialist/Leader	0	0	0	0	0	0	1	3	4	1	3	4
Clinical Nurse Specialist - Acute Care	0	0	0	0	23	23	0	0	0	0	23	23
Clinical Nurse Specialist - Geriatric Care	0	0	0	0	1	1	0	0	0	0	1	1
Neonatal Nurse Practitioner	0	0	0	0	5	5	0	0	0	0	5	5
Family Nurse Practitioner	0	0	0	5	37	42	0	0	0	5	37	42
Nursing Administration/Management	0	0	0	3	33	36	0	0	0	3	33	36
Nursing Education	0	0	0	6	114	120	0	0	0	6	114	120
Nurse Practitioner	0	0	0	0	0	0	0	0	0	0	0	0
Nurse Practitioner, Adult	0	0	0	3	10	13	0	0	0	3	10	13
Pediatric Nurse Practitioner	0	0	0	2	7	9	0	0	0	2	7	9
RN Non-Nursing BS to MS	0	0	0	0	4	4	0	0	0	0	4	4
Non-Degree												
Nursing Special Student	0	4	4	0	1	1	0	0	0	0	5	5
Nursing - Certificate	0	0	0	0	7	7	0	0	0	0	7	7
Total - Nursing	120	676	796	20	256	276	1	3	4	141	935	1,076
Pharmacy												
Pharmacy												
Pharmacy - PharmD	0	0	0	0	0	0	201	269	470	201	269	470
Pharmaceutical Sciences												
Pharmaceutical Sciences	0	0	0	9	8	17	0	0	0	9	8	17
Non-Degree												
Pharmacy Special Student	0	0	0	0	0	0	0	0	0	0	0	0
Total - Pharmacy	0	0	0	9	8	17	201	269	470	210	277	487
Public Health												
Public Health												
General Public Health	0	0	0	0	0	0	36	93	129	36	93	129
Public Health Preparedness & Terrorism	0	0	0	0	0	0	1	2	3	1	2	3
Biostatistics & Epidemiology												
Biostatistics	0	0	0	3	4	7	1	1	2	4	5	9
Epidemiology	0	0	0	3	8	11	6	7	13	9	15	24
Health Administration & Policy												
Health Administration & Policy	0	0	0	0	0	0	29	21	50	29	21	50
Health Promotion Sciences												
Health Education	0	0	0	0	9	9	1	9	10	1	18	19
Occupational & Environmental Health												
Environmental Management	0	0	0	0	1	1	0	2	2	0	3	3
Environ. Mgt./Industrial Hygiene	0	0	0	6	6	12	0	0	0	6	6	12
Industrial Hygiene	0	0	0	2	1	3	0	0	0	2	1	3
Occupational Health	0	0	0	0	0	0	0	0	0	0	0	0
Non-Degree												
Certificate in Public Health	0	0	0	0	0	0	0	1	1	0	1	1
Public Health Special Student	0	0	0	0	0	0	1	2	3	1	2	3
Total - Public Health	0	0	0	14	29	43	75	138	213	89	167	256
Non-Matriculated												
Intercampus												
Intercampus	0	0	0	6	16	22	0	0	0	6	16	22
Special Student	0	0	0	1	3	4	0	0	0	1	3	4
Total - Non-Matriculated	0	0	0	7	19	26	0	0	0	7	19	26
Health Sciences Center Total	159	963	1,122	206	637	843	882	1,007	1,889	1,247	2,607	3,854

Source: Institutional Research, HSC.

ENROLLMENT

The University of Oklahoma - All Campuses

ENROLLMENT

Enrollment by College and Level

Fall 2010

Norman Campus

College	--- Undergraduate ---			----- Graduate -----			----- Total -----			Pct. of Total
	Men	Women	Total	Men	Women	Total	Men	Women	Total	
Academic Affairs	297	343	640	0	0	0	297	343	640	2.4%
Architecture	239	191	430	62	39	101	301	230	531	2.0%
Arts and Sciences	3,080	3,684	6,764	1,092	1,535	2,627	4,172	5,219	9,391	35.5%
Atmospheric and Geographic Sciences	247	127	374	97	45	142	344	172	516	1.9%
Price College of Business	1,655	1,013	2,668	239	100	339	1,891	1,111	3,002	11.3%
CCE/Aviation	180	35	215	0	0	0	180	35	215	0.8%
Mewbourne College of Earth and Energy	503	119	622	170	59	229	673	178	851	3.2%
Jeannine Rainbolt College of Education	131	741	872	253	535	788	384	1,275	1,659	6.3%
Engineering	1,601	435	2,036	452	128	580	2,051	562	2,613	9.9%
Weitzenhoffer Family College of Fine Arts	342	526	868	91	119	210	433	645	1,078	4.1%
Graduate College	0	0	0	362	218	580	362	218	580	2.2%
International Studies	175	237	412	11	8	19	186	245	431	1.6%
Gaylord College of Jour. and Mass Comm.	392	819	1,211	34	47	81	426	866	1,292	4.9%
Law	-	-	-	296	243	539	296	243	539	2.0%
Liberal Studies	418	526	944	223	239	462	641	765	1,406	5.3%
University College										
Pre-Health 2-yr	315	1,112	1,427	0	0	0	315	1,112	1,427	5.4%
Pre-Health 4-yr	396	471	867	0	0	0	396	471	867	3.3%
Undecided/Other	356	496	852	0	0	0	356	496	852	3.2%
Non-Degree	193	219	412	58	61	119	251	280	531	2.0%
Norman Campus Unduplicated Total	9,841	9,952	19,793	3,377	3,320	6,697	13,218	13,272	26,490	100.0%

Health Sciences Center

College	-- Undergraduate --			---- Graduate ----			--- Professional ---			----- Total -----			Pct. of Total
	Men	Women	Total	Men	Women	Total	Men	Women	Total	Men	Women	Total	
Allied Health	39	202	241	2	89	91	52	268	320	93	559	652	16.4%
Dentistry	3	90	93	15	3	18	160	73	233	178	166	344	8.7%
Graduate College	0	0	0	1	3	4	0	0	0	1	3	4	0.1%
Medicine	0	0	0	125	239	364	388	257	645	513	496	1,009	25.4%
Nursing	132	769	901	18	239	257	1	8	9	151	1,016	1,167	29.4%
Pharmacy	0	0	0	9	9	18	207	288	495	216	297	513	12.9%
Public Health	0	0	0	21	35	56	69	123	192	90	158	248	6.3%
Non-Matriculated	0	0	0	14	14	28	0	0	0	14	14	28	0.7%
Health Sciences Center Total	174	1,061	1,235	205	631	836	877	1,017	1,894	1,256	2,709	3,965	100.0%

Sources: 1) Fall 2010 census enrollment file, Norman Campus, IRR.
2) Institutional Research, HSC.

TOTAL UNIVERSITY EMPLOYEES

Employees by Campus

Fall 2006 - 2010

	<u>2006</u>	<u>2007</u>	<u>2008</u>	<u>2009</u>	<u>2010</u>
Norman Campus					
Full-Time Faculty	1,304	1,368	1,400	1,431	1,460
Part-Time Faculty	269	289	294	277	290
Graduate Assistants	1,594	1,671	1,800	1,876	1,887
Full-Time Staff	3,901	4,137	4,393	3,986	3,947
Part-Time Staff/Student Employees					
Part-Time Staff	713	804	746	827	743
Part-Time Student Employees	2,901	3,170	3,286	3,626	3,245
Peak Employees	230	202	179	180	160
Total Part-Time Staff/Student Employees	3,844	4,176	4,211	4,633	4,148
Total Norman Campus Employees	10,912	11,641	12,098	12,203	11,732
Health Sciences Center Campus					
Full-Time Faculty	964	999	1,017	1,051	1,093
Part-Time Faculty	252	281	275	265	265
Full-Time Staff	3,118	3,268	3,314	3,374	3,373
Part-Time Staff/Student/Other Employees					
Part-Time Staff	249	261	270	292	292
Student Employees	360	387	396	395	395
Part-Time Student Assistants	77	73	74	87	87
Residents	660	661	701	709	722
Total Part-Time Staff/Student/Other Employees	1,346	1,382	1,441	1,483	1,496
Total Health Sciences Center Employees	5,680	5,930	6,047	6,173	6,227
Total University of Oklahoma Employees	16,592	17,571	18,145	18,376	17,959

Source: November 1 payroll files, various years, IRR and HSC Institutional Research.

SECTION 2

PROFILES OF THE UNIVERSITY OF OKLAHOMA

NORMAN CAMPUS

Prepared by
Institutional Research and Reporting
Norman Campus

Cheryl K. Jorgenson, Director

Kristine Betz
Emily Y. Gui
Anne Halley
Patricia Kessler
Susannah Livingood

Patti M. Otto
Samuel Spence
David Wilkins
Yan Zhou
Deborah Zizzo

660 Parrington Oval Room 104
Norman, Oklahoma 73019

Phone: 405-325-3681
FAX: 405-325-7470

March 2011

SECTION 2: Norman Campus Table of Contents

	<u>Page</u>
Part I: Academic	
Degrees Offered	2-1
Degree Inventory Statistics	2-5
Degrees Conferred by Major	2-6
Degrees Conferred by College and Level	2-11
Number of Degrees Conferred by Level	2-12
Part II: First-Time Students	
Admissions Requirements	2-13
First-Time Students	2-14
First-Time Student Trend	2-15
Retention and Graduation Rates	2-16
Part III: On-Campus Students	
Enrollment from 1980 to 2010 (graph)	2-17
Enrollment by Gender from 1980-81 to 2010-11	2-18
Resident and Nonresident Students	2-19
Enrollment by Ethnic Background	2-20
Enrollment by Full-Time/Part-Time Status and Resident Status	2-21
Enrollment by College and Class	2-22
Enrollment by Class within College	2-23
Enrollment by College, Ethnic Background and Gender	2-24
Enrollment by County in Oklahoma	2-26
Enrollment by County in Oklahoma (map)	2-27
Enrollment by State and U.S. Territories	2-28
Enrollment by State and U.S. Territories (map)	2-29
Enrollment of International Students	2-30
Undergraduate Enrollment by College, Department and Level	2-32
Undergraduate Enrollment by College and Level	2-34
Graduate Enrollment by College, Department and Level	2-35
Graduate Enrollment by College and Level	2-37
Age Distribution of Students	2-38
New Students by Resident Status and Class	2-39
Organized Class Size by College	2-40
Credit Hour Enrollment by College, Department and Level	2-41
Part IV: Norman Programs at OU-Tulsa and OU Outreach Programs	
OU-Tulsa Norman Campus Programs Enrollment by Demographic Characteristics	2-43
OU-Tulsa Norman Campus Programs Enrollment by College, Department and Level	2-44
OU-Tulsa Norman Campus Programs Enrollment by College and Level	2-45
OU-Tulsa Norman Campus Programs Credit Hour Enrollment by College and Level	2-46
OU Outreach - Academic Programs Enrollment by Demographic Characteristics	2-47
OU Outreach - Academic Programs Enrollment by College, Department and Level	2-48
OU Outreach - Academic Programs Enrollment by College and Level	2-50
OU Outreach - Academic Programs Credit Hour Enrollment by College, Department and Level	2-51

Table of Contents

	<u>Page</u>
OU Outreach - Advanced Programs Enrollment by Demographic Characteristics	2-52
OU Outreach - Advanced Programs Enrollment by College, Department and Level	2-53
OU Outreach - Advanced Programs Enrollment by College and Level	2-54
OU Outreach - Advanced Programs Credit Hour Enrollment by College, Department and Level . .	2-55
OU Outreach - Liberal Studies Enrollment by Demographic Characteristics	2-56
OU Outreach - Liberal Studies Enrollment by College, Department and Level	2-57
OU Outreach - Liberal Studies Enrollment by College and Level	2-58
OU Outreach - Liberal Studies Credit Hour Enrollment by College, Department and Level	2-59
 Part V: Faculty and Staff	
Total Employees by Ethnic Background and Gender	2-61
Faculty and Staff by Ethnic Background and Gender	2-62
Number of Faculty	2-63
Faculty by Degree Earned, Rank and Gender	2-64
Faculty by Rank, Gender and Ethnic Background	2-65
Instructional Faculty by College, Gender and Ethnic Background	2-66
Faculty Tenure Status by Rank, Gender and Ethnic Background	2-68
Instructional Faculty Tenure Status by College and Department	2-69
Instructional Faculty Tenure Status by College	2-71
Researchers by College, Department and Rank	2-72
Part-Time Faculty FTE by College, Department and Rank	2-73
Graduate Assistants by College, Ethnic Background and Gender	2-75
Graduate Students with Assistantships by Student's Major College	2-77
Percent of Graduate Students Receiving Graduate Assistantships	2-77
Full-Time Staff by Ethnic Background and Gender	2-78
Part-Time Staff by Ethnic Background and Gender	2-79
Number of Full-Time Equivalent Faculty and Staff	2-80
Faculty and Staff Salary Increases	2-80
Average Instructional Faculty Salary by Rank	2-81
Graduate Assistant Stipends by College and Department	2-83
 Part VI: Budget	
State Fund Allocations	2-87
Total Operating Budget	2-88
Educational and General Budget - All Sources of Funds	2-89
Educational and General Budget - State Appropriations	2-90
Educational and General Budget - State Appropriations per Student	2-91
Educational and General Budget - Law Center	2-92
 Part VII: Sponsored Programs	
Awards and Modifications in Sponsored Programs, FY 2000 - FY 2010	2-93
Awards and Modifications in Sponsored Programs by Department and Program	2-94
Sponsored Programs Expenditures, FY 2000 - FY 2010	2-98
Sponsored Programs Expenditures by Department and Program	2-99

Table of Contents

	<u>Page</u>
Part VIII: Other	
Current Tuition and Fee Rates	2-103
Estimated Academic Year Costs	2-104
Annual Tuition and Fees for the Big 12 Public Universities	2-105
Tuition Rates per Credit Hour	2-106
Financial Aid Awards	2-107
Space by Room Use	2-108
Square Footage by Program	2-109

ACADEMIC

DEGREES OFFERED

The University of Oklahoma - Norman Campus

2010 - 2011

CIP Code	Program Name	Degree				
		B	M	C	P	D
College of Academic Affairs						
30	Multi/Interdisciplinary Studies					
300000	Multidisciplinary Studies - BA; BS	2				
College of Architecture						
04	Architecture and Related Services					
040201	Architecture - B Arch; M Arch	1	1			
040301	Regional and City Planning - MRCP			1		
040301	Architectural Urban Studies - MS in Arch Urb St			1		
040401	Environmental Design - BS in Env Des	1				
040601	Landscape Architecture - M Land Arch			1		
50	Visual and Performing Arts					
500408	Interior Design - B Int Des	1				
52	Business, Management, Marketing, and Related Supp. Svcs.					
522001	Construction Science - BS in CNS	1				
522001	Construction Administration - MS in Const Admin			1		
College of Arts and Sciences						
05	Area, Ethnic, Cultural and Gender Studies					
050201	African and African-American Studies - BA	1				
050202	Native American Studies - BA; MA	1	1			
050207	Women's and Gender Studies - BA; Graduate Certificate	1		1		
09	Communication, Journalism and Related Programs					
090101	Communication - BA; MA; PhD	1	1			1
11	Computer and Information Science and Support Services					
110401	Information Studies - BA in Info Studies	1				
16	Foreign Languages, Literatures and Linguistics					
160102	Linguistics - BA	1				
160301	Chinese - BA	1				
160402	Russian - BA	1				
160500	German - BA; MA	1	1			
160901	French - BA; MA; PhD	1	1			1
160902	Italian - BA	1				
160905	Spanish - BA; MA; PhD	1	1			1
161101	Arabic - BA	1				
161200	Classics - BA	1				
23	English Languages and Literature/Letters					
230101	English - BA; MA; PhD	1	1			1
24	Liberal Arts and Sciences, General Studies and Humanities					
240103	Letters - BA; BA in Letters	2				
240199	Arts and Sciences Planned Program - BA; BS	2				
25	Library Science					
250101	Library and Information Studies - M LIS; Graduate Certificate			1	1	
26	Biological and Biomedical Sciences					
260202	Biochemistry - BS in Biochem	1				
260301	Botany - BS in Bot; MS; PhD	1	1			1
260502	Microbiology - BS; BS in Micro; MS; PhD	2	1			1
260701	Zoology - BS; MS; PhD	1	1			1
261310	Ecology and Evolutionary Biology - PhD					1
261501	Cellular and Behavioral Neurobiology - PhD					*
27	Mathematics and Statistics					
270101	Mathematics - BA; BS in Math; MA; MS; PhD	2	2			1
30	Multi/Interdisciplinary Studies					
301801	Natural Science - M Nat Sci			1		
309999	Risk and Crisis Management - Graduate Certificate				1	

Degree Type: B - Baccalaureate; M - Master's; C - Graduate Certificate; P - First Professional; D - Doctorate

(Continued)

DEGREES OFFERED

The University of Oklahoma - Norman Campus

2010 - 2011

CIP Code	Program Name	Degree				
		B	M	C	P	D
<i>College of Arts and Sciences (cont'd)</i>						
31	Parks, Recreation, Leisure and Fitness Studies					
310505	Health and Exercise Science - BS in HES; MS; PhD	1	1			1
38	Philosophy and Religious Studies					
380101	Philosophy - BA; MA; PhD	1	1			1
380201	Ethics and Religion - BA	1				
380206	Judaic Studies - BA	1				
40	Physical Sciences					
400201	Astronomy - BS	1				
400202	Astrophysics - BS in Astro	1				
400501	Chemistry and Biochemistry - BS; BS in Chem; MS; PhD	2	1			1
400801	Physics - BS; BS in Phys; MS; PhD	2	1			1
42	Psychology					
420101	Psychology - BA; BS in Psych; MS; PhD	2	1			1
44	Public Administration and Social Service Professions					
440401	Public Administration - M Pub Adm		1			
440401	Public Affairs and Administration - BA	1				
440701	Social Work - BA; M Soc Wk	1	1			
45	Social Sciences					
450201	Applied Linguistic Anthropology - MA App Ling Anth		1			
450201	Anthropology - BA; MA; PhD	1	1			1
450601	Economics - BA; MA; PhD	1	1			1
451001	Political Science - BA; MA; PhD	1	1			1
451101	Sociology - BA; MA; PhD	1	1			1
50	Visual and Performing Arts					
500601	Film and Video Studies - BA	1				
52	Business, Management, Marketing, and Related Supp. Svcs.					
521003	Organizational Dynamics - MA		1			
521099	Human Relations - BA; MHR	1	1			
521207	Knowledge Management - MS in Knowl Mgt		1			
54	History					
540101	History - BA; MA; PhD	1	1			1
540104	History of Science - MA; PhD		1			1
<i>College of Atmospheric and Geographic Sciences</i>						
03	Natural Resources Conservation and Research, Other					
030103	Environmental Sustainability - BA in Env Sus; BS in Env Sus	2				
40	Physical Sciences					
400404	Meteorology - BS in Met; MS in Met; MS in Prof Met; PhD	1	2			1
45	Social Sciences					
450701	Geography - BA in Geog; BS in Geog; MA; PhD	2	1			1
450799	Geographic Information Science - BA in GIS; BS in GIS	2				
<i>Price College of Business</i>						
52	Business, Management, Marketing, and Related Supp. Svcs.					
520201	Business Administration - MBA; PhD		1			1
520201	International Business - BBA	1				
520301	Accounting - BBA; M Acct	1	1			
520601	Economics - BBA	1				
520801	Finance - BBA	1				
521003	Management and Human Resources - BBA	1				
521201	Management Information Systems - BBA; MS in MIS; Graduate Certificate	1	1	1		
521401	Marketing/Supply Chain Management - BBA	1				

Degree Type: B - Baccalaureate; M - Master's; C - Graduate Certificate; P - First Professional; D - Doctorate

(Continued)

DEGREES OFFERED

The University of Oklahoma - Norman Campus

2010 - 2011

CIP Code	Program Name	Degree				
		B	M	C	P	D
<u>College of Continuing Education</u>						
49	Transportation and Materials Moving					
490101	Aviation/Professional Studies - BS	1				
52	Business, Management, Marketing, and Related Supp. Svcs.					
521005	Human Resource Development - Graduate Certificate			1		
<u>Mewbourne College of Earth and Energy</u>						
14	Engineering					
142501	Natural Gas Engr and Mgt - MS Nat Gas Engr & Mgt		1			
142501	Petroleum Engineering - BS in PE; MS; PhD	1	1			1
143901	Geological Engineering - MS; PhD		1			1
40	Physical Sciences					
400601	Geology - BS in Geol; MS; PhD	1	1			1
400603	Geophysics - BS in Geophys; MS; PhD	1	1			1
<u>Jeannine Rainbolt College of Education</u>						
13	Education					
130202	Communication, Culture and Pedagogy for Hispanic (ESL/ELL) Populations in Educational Settings - Graduate Certificate			1		
130401	Educational Administration - M Ed; PhD; Ed D		1			2
130501	Instructional Psychology and Technology - M Ed		1			
130901	Educational Studies - M Ed; PhD		1			1
131001	Special Education - BS in Educ; M Ed; PhD	1	1			1
131201	Adult and Higher Education - M Ed; PhD		1			1
131202	Elementary Education - BS in Educ	1				
131210	Early Childhood Education - BS in Educ	1				
131299	Instructional Leadership and Academic Curriculum - M Ed; PhD		1			1
131305	Language Arts Education - BS in Educ	1				
131306	Foreign Language Education - BS in Educ	1				
131311	Mathematics Education - BS in Educ	1				
131316	Science Education - BS in Educ	1				
131318	Social Studies Education-General - BS in Educ	1				
42	Psychology					
422803	Counseling Psychology - PhD					1
422806	Instructional Psychology and Technology - PhD					1
51	Health Professions and Related Clinical Sciences					
511504	Community Counseling - M Ed		1			
<u>College of Engineering</u>						
03	Natural Resources Conservation and Research, Other					
030104	Environmental Science - BS in Env Sci; M Env Sci; PhD	1	1			1
11	Computer and Information Science and Support Services					
110701	Computer Science - BS in CS; MS; PhD	1	1			1
14	Engineering					
140101	Engineering - BS in Engr; MS; PhD	1	1			1
140201	Aerospace Engineering - BS in Aero E; MS; PhD	1	1			1
140401	Architectural Engineering - BS in Arch E	1				
140501	Bioengineering - MS; PhD		1			1
140701	Chemical Engineering - BS in Chem E; MS; PhD	1	1			1
140801	Civil Engineering - BS in CE; MS; PhD	1	1			1
140901	Computer Engineering - BS in Comp Engr	1				
141001	Electrical Engineering - BS in EE	1				
141001	Electrical and Computer Engineering - MS; PhD		1			1
141004	Telecommunications Engineering - MS in Telecomm Engr		1			
141201	Engineering Physics - BS in Engr Phys; MS; PhD	1	1			1
141401	Environmental Engineering - BS in Env E; MS in Env E; PhD	1	1			1

Degree Type: B - Baccalaureate; M - Master's; C - Graduate Certificate; P - First Professional; D - Doctorate
(Continued)

DEGREES OFFERED

The University of Oklahoma - Norman Campus

2010 - 2011

CIP Code	Program Name	Degree				
		B	M	C	P	D
<u>Engineering (cont'd)</u>						
141901	Mechanical Engineering - BS in ME; MS; PhD	1	1			1
143501	Industrial Engineering - BS in IE; MS; PhD	1	1			1
26	Biological and Biomedical Sciences					
261501	Cellular and Behavioral Neurobiology - PhD					*
<u>Weitzenhoffer Family College of Fine Arts</u>						
13	Education					
131312	Music Education - B Mus Educ; MME; PhD	1	1			1
50	Visual and Performing Arts					
500301	Dance - BFA in Dance; MFA in Dance	1	1			
500501	Drama - BFA in Drama; MA; MFA in Drama	1	2			
500509	Musical Theatre - BFA in Musical Theatre	1				
500702	Art - BFA in Art; MFA in Art	1	1			
500703	Art History - BA in Art Hist; MA in Art History; PhD	1	1			1
500901	Music - BFA; B Mus Arts; B Music; MM	3	1			
500903	Music - DMA					1
500912	Music - Piano Pedagogy - B Music	1				
<u>Graduate College</u>						
30	Multi/Interdisciplinary Studies					
309999	Interdisciplinary Studies/Special Programs - MA; MS; PhD		2			1
<u>International Studies</u>						
30	Multi/Interdisciplinary Studies					
302001	International and Area Studies - BA in Intl & Area Studies	1				
302001	International Studies - MA in Intl Studies		1			
302001	Area Studies - Graduate Certificate			1		
302001	Global Studies - Graduate Certificate			1		
<u>Gaylord College of Journalism & Mass Communication</u>						
09	Communication, Journalism and Related Programs					
090102	Mass Communication - PhD					1
090401	Journalism - BA in Jour	1				
090401	Journalism and Mass Communication - MA		1			
090402	Journalism Broadcasting and Electronic Media - BA in Jour	1				
090903	Journalism Advertising - BA in Jour	1				
23	English Languages and Literature/Letters					
231302	Professional Writing - M Prof Writ		1			
<u>College of Law</u>						
22	Legal Professions and Studies					
220101	Law - LL M; JD		1		1	
<u>College of Liberal Studies</u>						
24	Liberal Arts and Sciences, General Studies and Humanities					
240101	Liberal Studies - BA in Lib Studies; MA	1	1			
240101	Admin Leadership - BA in Adm Ldrshp; MA in Adm Ldrshp; Grad Cert	1	1	1		
240101	Prevention Science - MPS		1			
43	Protective Services					
430103	Criminal Justice - BS in Criminal Justice	1				
Grand Total		109	82	9	1	53

* The program in Cellular and Behavioral Neurobiology is an interdisciplinary program offered through both the College of Arts and Sciences and the College of Engineering and is counted only once in the number of PhD programs.

Note: Degrees include all Norman Campus programs.

Source: "University of Oklahoma Degree Program Inventory," Admissions and Records.

DEGREE INVENTORY STATISTICS

The University of Oklahoma - Norman Campus

2010 - 2011

Level III - Degree Programs

	Bachelor's	Master's	Certificate	Doctoral	Professional
Academic Affairs	2				
Architecture	4	5			
Arts and Sciences	47	30	3	21	
Atmospheric and Geographic Sciences	7	3		2	
Michael F. Price College of Business	7	3	1	1	
CCE/Aviation	1		1		
Mewbourne College of Earth and Energy	3	5		4	
Jeannine Rainbolt College of Education	8	7	1	8	
Engineering	13	13		13	
Weitzenhoffer College of Fine Arts	10	7		3	
Graduate College		2		1	
International Studies	1	1	2		
Gaylord College of Journalism & Mass Comm	3	2		1	
Law		1			1
Liberal Studies	3	3	1		
Total	109	82	9	53	1

Level IV - Degree Options (Majors)

	Bachelor's	Master's	Certificate	Doctoral	Professional
Academic Affairs	2				
Architecture	5	12			
Arts and Sciences	51	39	3	24	
Atmospheric and Geographic Sciences	7	3		2	
Michael F. Price College of Business	12	4	1	1	
CCE/Aviation	2		1		
Mewbourne College of Earth and Energy	7	5		4	
Jeannine Rainbolt College of Education	8	8	2	8	
Engineering	23	13		13	
Weitzenhoffer College of Fine Arts	19	20		9	
Graduate College		2		1	
International Studies	6	1	2		
Gaylord College of Journalism & Mass Comm	5	2		1	
Law		1			1
Liberal Studies	4	5	1		
Total	151	115	10	62	1

Source: Degree Program Inventory.

DEGREES CONFERRED

Degrees Conferred by Major

2009-2010

Students with double majors and multiple degrees are counted in each major

	<u>Bachelor's</u>	<u>Master's</u>	<u>Doctoral/ Law</u>	<u>Graduate Certificate</u>	<u>Total</u>
Academic Affairs					
Multidisciplinary Studies	348	-	-	-	348
Architecture					
Architecture	33	9	-	-	42
Environmental Design - Pre-Archt	3	-	-	-	3
Human Resources	-	1	-	-	1
Urban Studies	-	1	-	-	1
Construction Science/Admin	25	10	-	-	35
Interior Design	10	-	-	-	10
Landscape Architecture	-	2	-	-	2
Regional and City Planning	-	18	-	-	18
Architecture Dean - Env. Design	17	-	-	-	17
Arts and Sciences					
African and African-American Studies	10	-	-	-	10
Anthropology					
Anthropology	34	10	1	-	45
Applied Linguistic Anthropology	-	1	-	-	1
Botany and Microbiology					
Botany	4	2	2	-	8
Microbiology	52	3	2	-	57
Chemistry and Biochemistry					
Biochemistry	31	-	-	-	31
Chemistry	7	0	0	-	7
Chemistry/Biochemistry	34	19	17	-	70
Classics and Letters					
Classics	13	-	-	-	13
Letters	62	-	-	-	62
Communication	79	13	10	-	102
Economics	55	48	2	-	105
English	69	4	3	-	76
Film and Video Studies	29	-	-	-	29
Health and Exercise Science	95	10	3	-	108
History	77	8	7	-	92
History of Science	-	4	1	-	5
Human Relations	86	384	-	-	470
Library and Information Studies					
Information Studies	8	-	-	-	8
Knowledge Management	-	1	-	-	1
Library and Information Studies	-	59	-	-	59
Mathematics	33	5	5	-	43
Modern Lang., Lit. and Ling					
Chinese	4	-	-	-	4
French	10	4	-	-	14
German	8	3	-	-	11
Linguistics	14	-	-	-	14
Russian	5	-	-	-	5
Spanish	33	2	0	-	35
Native American Studies	9	3	-	-	12

(Continued)

ACADEMIC

The University of Oklahoma - Norman Campus

DEGREES CONFERRED

Degrees Conferred by Major

2009-2010

Students with double majors and multiple degrees are counted in each major

	<u>Bachelor's</u>	<u>Master's</u>	<u>Doctoral/ Law</u>	<u>Graduate Certificate</u>	<u>Total</u>
Arts and Sciences (cont'd)					
Philosophy					
Philosophy	12	4	3	-	19
Physics and Astronomy					
Astronomy	1	-	-	-	1
Astrophysics	1	-	-	-	1
Physics	4	6	10	-	20
Political Science					
Political Science	96	4	6	-	106
Public Administrator	-	74	-	-	74
Public Affairs and Admin.	7	-	-	-	7
Psychology					
Organizational Dynamics	-	11	-	-	11
Psychology	140	6	11	-	157
Religious Studies	11	-	-	-	11
Social Work	28	125	-	-	153
Sociology					
Sociology	66	2	2	-	70
Sociology - Criminology	78	-	-	-	78
Women's and Gender Studies	6	-	-	-	6
Zoology					
Cell and Behavioral Neurobiology-Zoc	-	-	1	-	1
Ecology and Evolutionary Biology	-	-	2	-	2
Zoology	128	6	1	-	135
Arts and Sciences - Other					
A&S Planned Program	22	-	-	-	22
Atmospheric and Geographic Sciences					
Geography and Environ. Sustainabilit	19	3	4	-	26
Meteorology	52	14	3	-	69
A&GS Other - Geographic Info. Science	1	-	-	-	1
Price College of Business					
Accounting	128	39	-	-	167
Business Administrator					
Business Administrator	-	71	6	-	77
JD/MBA	-	1	-	-	1
Energy Management Program	95	-	-	-	95
Finance	121	-	-	-	121
Management and Entrepreneurship					
Entrepreneur. and Venture Mgt	35	-	-	-	35
Human Resources Managemen	12	-	-	-	12
International Business:	32	-	-	-	32
Management	48	-	-	-	48
Management Information Systems	40	6	-	-	46
Marketing and Supply Chain Mgt					
Marketing	83	-	-	-	83
Supply Chain Managemen	21	-	-	-	21
Business - Other					
Economics-Business	20	-	-	-	20

(Continued)

DEGREES CONFERRED

Degrees Conferred by Major

2009-2010

Students with double majors and multiple degrees are counted in each major

(Continued)	<u>Bachelor's</u>	<u>Master's</u>	<u>Doctoral/ Law</u>	<u>Graduate Certificate</u>	<u>Total</u>
CCE/Aviation	35	-	-	-	35
Mewbourne College of Earth and Energy					
Geology and Geophysics					
Geology	12	12	4	-	28
Geophysics	6	5	3	-	14
Petroleum Geology	4	-	-	-	4
Petroleum and Geological Engr					
Natural Gas Engr. & Mgt.	-	3	-	-	3
Petroleum Engineering	64	8	3	-	75
Jeannine Rainbolt Coll. of Education					
Educ. Leadership and Policy Std					
Adult and Higher Education	-	59	4	-	63
Educ. Admin.-Curr/Sprvsr	-	16	11	-	27
Educational Studies	-	3	1	-	4
Educational Psychology					
Community Counseling	-	13	-	-	13
Counseling Psychology	-	-	9	-	9
Instr. Psy. and Tech	-	13	4	-	17
School Counseling	-	1	-	-	1
Special Education	6	6	2	-	14
Instr. Leadership and Academic Curr					
Early Childhood Educ	40	-	-	-	40
Elementary Education	57	-	-	-	57
Foreign Language Educ	2	-	-	-	2
Instr. Ldrshp. and Acad. Curr	-	16	4	-	20
Language Arts Educ.	10	-	-	-	10
Mathematics Education	5	-	-	-	5
Science Education	9	-	-	-	9
Social Studies Genera	13	-	-	-	13
Engineering					
Aerospace and Mechanical Engr					
Aerospace Engineering	17	6	2	-	25
Mechanical Engineering	66	20	7	-	93
Chemical, Biological and Materials Engr					
Chemical Engineering	42	5	7	-	54
Civil Engr. and Environmental Sci					
Architectural Engineering	2	-	-	-	2
Civil Engineering	30	16	2	-	48
Environmental Engineering	4	3	2	-	9
Environmental Science	1	2	1	-	4
Computer Science	24	18	1	-	43
Electrical and Computer Engr					
Computer Engineering	12	-	-	-	12
Electrical and Computer Engr	-	24	11	-	35
Electrical Engineering	26	2	0	-	28
Telecommunications Engineering	-	2	-	-	2
Industrial Engineering	44	7	5	-	56

(Continued)

ACADEMIC

The University of Oklahoma - Norman Campus

DEGREES CONFERRED

Degrees Conferred by Major

2009-2010

Students with double majors and multiple degrees are counted in each major

	<u>Bachelor's</u>	<u>Master's</u>	<u>Doctoral/ Law</u>	<u>Graduate Certificate</u>	<u>Total</u>
Engineering (Continued)					
Engineering - Other					
Bioengineering	-	8	2	-	10
Engineering	0	1	0	-	1
Engineering Physics	11	0	0	-	11
Weitzenhoffer Family					
College of Fine Arts					
Art and Art History					
Art	-	3	-	-	3
Art - Film/Photo/Video	15	-	-	-	15
Art - Studio Arts	20	-	-	-	20
Art - Visual Comm.	11	-	-	-	11
Art History	15	6	0	-	21
Dance					
Dance	-	1	-	-	1
Dance - Ballet Pedagogy/Perf.	15	-	-	-	15
Dance - Modern Dance Perf.	5	-	-	-	5
Drama					
Drama	-	1	-	-	1
Drama - Design	-	2	-	-	2
Drama - Directing	-	2	-	-	2
Drama - Theatre	21	-	-	-	21
Music					
Music	5	-	-	-	5
Music - Composer	2	1	0	-	3
Music - General Fine Arts	1	-	-	-	1
Music - Musicology	-	2	-	-	2
Music - Organ	0	3	0	-	3
Music - Piano	1	2	4	-	7
Music - Voice	0	3	3	-	6
Music - Wind, Percuss., String	6	10	3	-	19
Music Education	-	1	2	-	3
Music Educ-Conducting	-	1	-	-	1
Music Educ-Instrumenta	9	0	-	-	9
Music Educ-Piano Pedagogy	-	3	-	-	3
Music Educ-Vocal/Ger	2	-	-	-	2
Musical Theatre	13	-	-	-	13
International Studies					
Asian Studies	11	-	-	-	11
European Studies	12	-	-	-	12
Global Studies	-	6	-	-	6
International Security Studie	6	-	-	-	6
International Studie	60	-	-	-	60
Latin American Studies	2	-	-	-	2
Gaylord College of Journalism and Mass Communication					
Journalism - Advertising	96	-	-	-	96
Journalism - Broadcast/Electronic	28	-	-	-	28

(Continued)

DEGREES CONFERRED

Degrees Conferred by Major

2009-2010

Students with double majors and multiple degrees are counted in each major

	<u>Bachelor's</u>	<u>Master's</u>	<u>Doctoral/ Law</u>	<u>Graduate Certificate</u>	<u>Total</u>
Gaylord JMC (cont'd)					
Journalism	63	20	-	-	83
Journalism - Professional Writing	22	-	-	-	22
Journalism - Public Relations	75	-	-	-	75
Professional Writing	-	5	-	-	5
Graduate					
Generic Dual Degree	-	12	-	-	12
Special Prog/Interdisciplinary	-	120	6	-	126
Liberal Studies					
Administrative Leadership	1	1	-	-	2
Criminal Justice	15	-	-	-	15
Liberal Studies	152	76	-	-	228
LS - Human and Health Svcs. Adm	-	8	-	-	8
LS - Museum Studies	-	29	-	-	29
Law					
Law - Juris D	-	-	178	-	178
Law - Juris D and MBA	-	-	1	-	1

Source: Degrees file, 09-10, IRR.

DEGREES CONFERRED

Degrees Conferred by College and Level

2009-2010

<u>College</u>	<u>Bachelor's</u>	<u>Master's</u>	<u>Doctoral/ Law</u>	<u>Graduate Certificate</u>	<u>Total</u>
Academic Affairs	348	-	-	-	348
Architecture	88	41	-	-	129
Arts and Sciences	1,428	821	89	-	2,338
Atmospheric and Geographic Sciences	72	17	7	-	96
Price College of Business	516	117	6	-	639
CCE/Aviation	35	-	-	-	35
Mewbourne College of Earth and Energy	86	28	10	-	124
Jeannine Rainbolt College of Education	142	127	35	-	304
Engineering	279	114	40	-	433
Weitzenhoffer Family College of Fine Arts	141	41	12	-	194
Graduate College	-	132	6	-	138
International Studies	90	6	-	-	96
Gaylord College of Journalism and Mass Comm.	284	25	-	-	309
Liberal Studies	168	114	-	-	282
Total - Excl. Law	3,677	1,583	205	0	5,465
Law	-	-	179	-	179

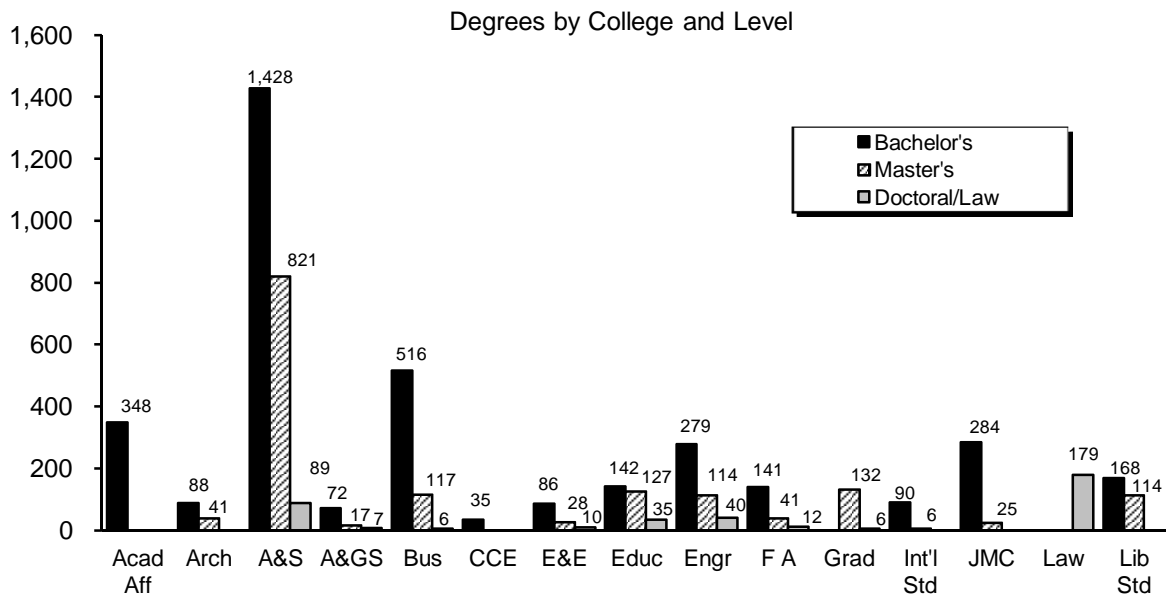

Source: "Degrees Granted by Degree Level," 2009-10, IRR.

DEGREES CONFERRED

Number of Degrees Conferred by Level

1985-1986 to 2009-2010

<u>Year</u>	<u>Bachelor's</u>	<u>Master's</u>	<u>Law</u>	<u>Doctoral</u>	<u>Grad Certificate</u>	<u>Total</u>
1985-86	2,451	951	229	128	-	3,759
1986-87	2,455	874	217	101	-	3,647
1987-88	2,322	1,019	236	118	-	3,695
1988-89	2,220	864	215	114	-	3,413
1989-90	2,455	828	207	126	-	3,616
1990-91	2,408	825	207	130	-	3,570
1991-92	2,511	910	234	157	-	3,812
1992-93	2,456	1,150	222	140	-	3,968
1993-94	2,325	1,327	214	151	-	4,017
1994-95	2,348	1,222	239	173	-	3,982
1995-96	2,357	1,275	209	158	-	3,999
1996-97	2,663	1,364	218	189	-	4,434
1997-98	2,606	1,408	174	171	-	4,359
1998-99	2,645	1,363	165	141	-	4,314
1999-00	2,743	1,506	201	167	-	4,617
2000-01	2,727	1,463	190	159	6	4,545
2001-02	2,834	1,517	173	158	0	4,682
2002-03	2,981	1,550	165	144	0	4,840
2003-04	3,274	1,606	178	130	0	5,188
2004-05	3,624	1,618	174	160	0	5,576
2005-06	3,864	1,511	169	159	1	5,704
2006-07	3,868	1,443	174	173	1	5,659
2007-08	3,906	1,543	165	179	0	5,793
2008-09	3,853	1,643	157	204	0	5,857
2009-10	3,677	1,583	179	205	0	5,644

Total Degrees Conferred

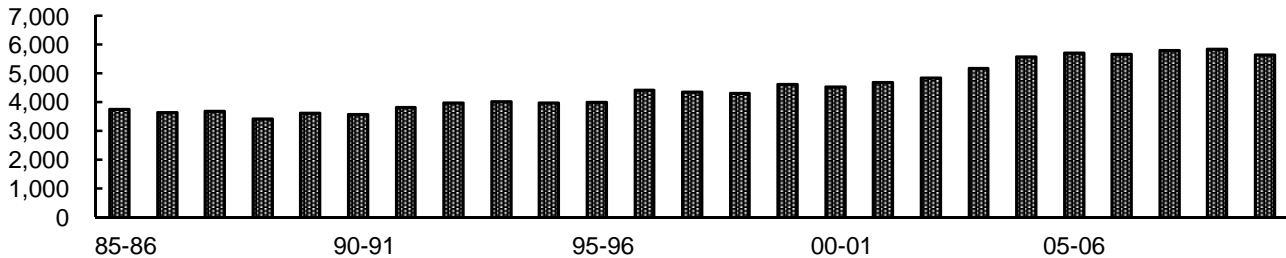

Source: "Degrees Granted by Degree Level," various years, IRR.

FIRST-TIME STUDENTS

ADMISSIONS REQUIREMENTS FOR FIRST-TIME COLLEGE STUDENTS

Admissions Requirements

Fall 1990 to Present

Fall Semesters	Minimum Required			Minimum HS GPA	HS Class Ranking	Minimum HS GPA	Minimum ACT/SAT	% Allocated for Alternative Admissions
	ACT	or	SAT					
	<i>Enhanced</i>		<i>Old</i>					
1990	21	or	850	or	3.0	and	Top 1/2 of HS class	5.0%
1991	21	or	950	or	3.0	and	Top 2/5 of HS class	7.0%
1992-1995	21	or	990	or	3.0	and	Top 1/3 of HS class	8.0%
1996-1999	22	or	<i>Recentered</i> 1010	or	3.0	and	Top 1/3 of HS class	8.0%
2000	24	or	1090	or	3.0	and	Top 30% of HS class	or 3.0 on 15 unit core 8.0%
2001-2002	Resident 24	or	1090	or	3.0	and	Top 30% of HS class	or 3.0 on 15 unit core and 22/1020 meet resident admission standards on a space-available basis 8.0%
	Nonresident 26	or	1170	or	3.5	and	Top 25% of HS class	
2003-2004	Resident - Automatic Admit			or	3.0	and	Top 25% of HS class	or 3.0 on 15 unit core and 22/1020
	24	or	1090					
	Nonresident - Automatic Admit							
	26	or	1170					
Resident Wait List -- to be admitted on a space-available basis					or	3.0	and	Top 30% of HS class
Nonresident Wait List -- to be admitted on a space-available basis					or	3.0	and	Top 30% of HS class
24	or	1090						

Source: Oklahoma State Regents for Higher Education.

FIRST-TIME STUDENTS

First-Time Students

Fall 2010

Total First-Time Students 3,724

Campus

Norman On-Campus 3,714
 Liberal Studies 10

First Term of Enrollment

Summer 2010 121
 Fall 2010 3,603

Gender

Men 1,760
 Women 1,964

Full-Time/Part-Time

Full-Time 3,690
 Part-Time 34

Resident Status (for tuition purposes)

Resident 2,349
 Nonresident 1,375

Geographic Resident Status

Oklahoma 2,299
 Other State 1,340
 International 85

Race/Ethnic - (U.S. Dept of Ed categories)

White 2,146
 International 85
 American Indian/Alaska Native 143
 Asian 207
 Black/African American 183
 Hispanic 419
 Native Hawaiian/Pacific Islander 2
 Two or More Races 212
 Minority Subtotal 1,166
 Not reported 327

Race alone or in combination with one or more other races

White 2,606
 American Indian/Alaska Native 310
 Asian 254
 Black/African American 234
 Native Hawaiian/Pacific Islander 22

Age

19 or under 3,669
 Over 19 55

Average Age 18.2

Source: Census enrollment file, IRR.

FIRST-TIME STUDENTS

First-Time Student Trends

Fall 2006 - 2010

	<u>2006</u>	<u>2007</u>	<u>2008</u>	<u>2009</u>	<u>2010</u>
Total First-Time Students	3,342	3,883	3,803	3,760	3,724
Resident	2,262	2,567	2,518	2,366	2,349
Nonresident	1,080	1,316	1,285	1,394	1,375
<i>Residents as a % of OK HS Grads</i>	6.0%	6.7%	6.5%	6.2%	6.1%
Average ACT/SAT	25.6	25.6	25.9	25.9	26.0
<i>Number reporting</i>	3,308	3,830	3,751	3,704	3,667
Average ACT	25.4	25.3	25.7	25.8	25.9
<i>Number reporting</i>	2,879	3,346	3,340	3,249	3,210
Average SAT	1176	1177	1182	1175	1174
<i>Number reporting</i>	1,448	1,598	1,494	1,523	1,385
Average High School GPA	3.60	3.59	3.62	3.59	3.60
<i>Number reporting</i>	3,294	3,831	3,748	3,676	3,635
High School GPA of 4.0	432	399	471	444	470
High School Ranking of #1	280	289	319	274	283
Degree-Seeking (Graduation Cohort)					
Full-Time	3,291	3,828	3,752	3,704	3,691
Part-Time	21	21	19	22	27

Source: Census enrollment file, fall semesters, various years, IRR.

RETENTION AND GRADUATION RATES

First-Time, Full-Time Degree-Seeking Students

Fall 1999 - 2009

First-time Full-Time Degree-Seeking Freshmen	Number	Retention Rates		----- Cumulative Graduation Rates and Continuation Rates -----					
		After One Year	After Two Years	Four-Year Graduation Rate	Continued	Five-Year Graduation Rate	Continued	Six-Year Graduation Rate	Continued
1999	3,206	80.0%	73.7%	20.6%	42.1%	47.1%	13.6%	56.2%	5.4%
2000	3,325	83.5%	77.0%	25.0%	40.2%	51.2%	12.5%	58.8%	4.9%
2001	3,629	84.7%	75.0%	26.5%	40.9%	55.0%	10.7%	62.5%	3.4%
2002	3,749	83.7%	74.6%	27.7%	39.2%	54.5%	10.5%	61.7%	3.3%
2003	3,729	85.0%	76.7%	30.9%	38.7%	57.6%	9.6%	64.4%	3.5%
2004	3,537	84.6%	74.9%	33.1%	35.2%	58.6%	8.9%	64.5%	3.4%
2005	3,189	84.5%	76.3%	35.7%	35.3%	62.0%	8.8%		
2006	3,291	83.5%	75.3%	36.6%	33.1%				
2007	3,828	83.1%	74.3%						
2008	3,752	82.4%	75.1%						
2009	3,704	83.1%							

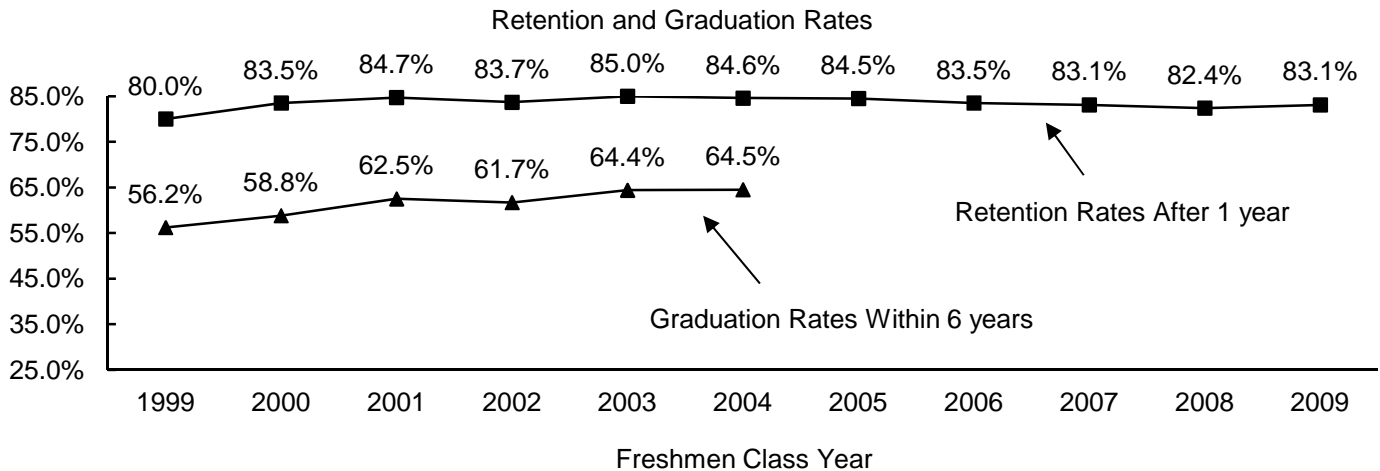

- Notes:
- 1) The six-year graduation rate includes students verified as having completed a program of >2 and <4 years (completers). These completers are students in degree programs where the professional degree is the first degree awarded, such as pharmacy and physical therapy.
 - 2) The retention and graduation rates include students beginning on the Norman Campus and enrolled or graduated from the OU Health Sciences Center.
 - 3) The 2001-2005 cohorts have been revised from prior publications to a more accurate cohort by verifying cohort status at the end of the first semester.

Source: Fall third-week and end-of-semester enrollment tapes, various years, IRR.

ON-CAMPUS STUDENTS

ON-CAMPUS STUDENTS

On-Campus Enrollment

1980 - 2010

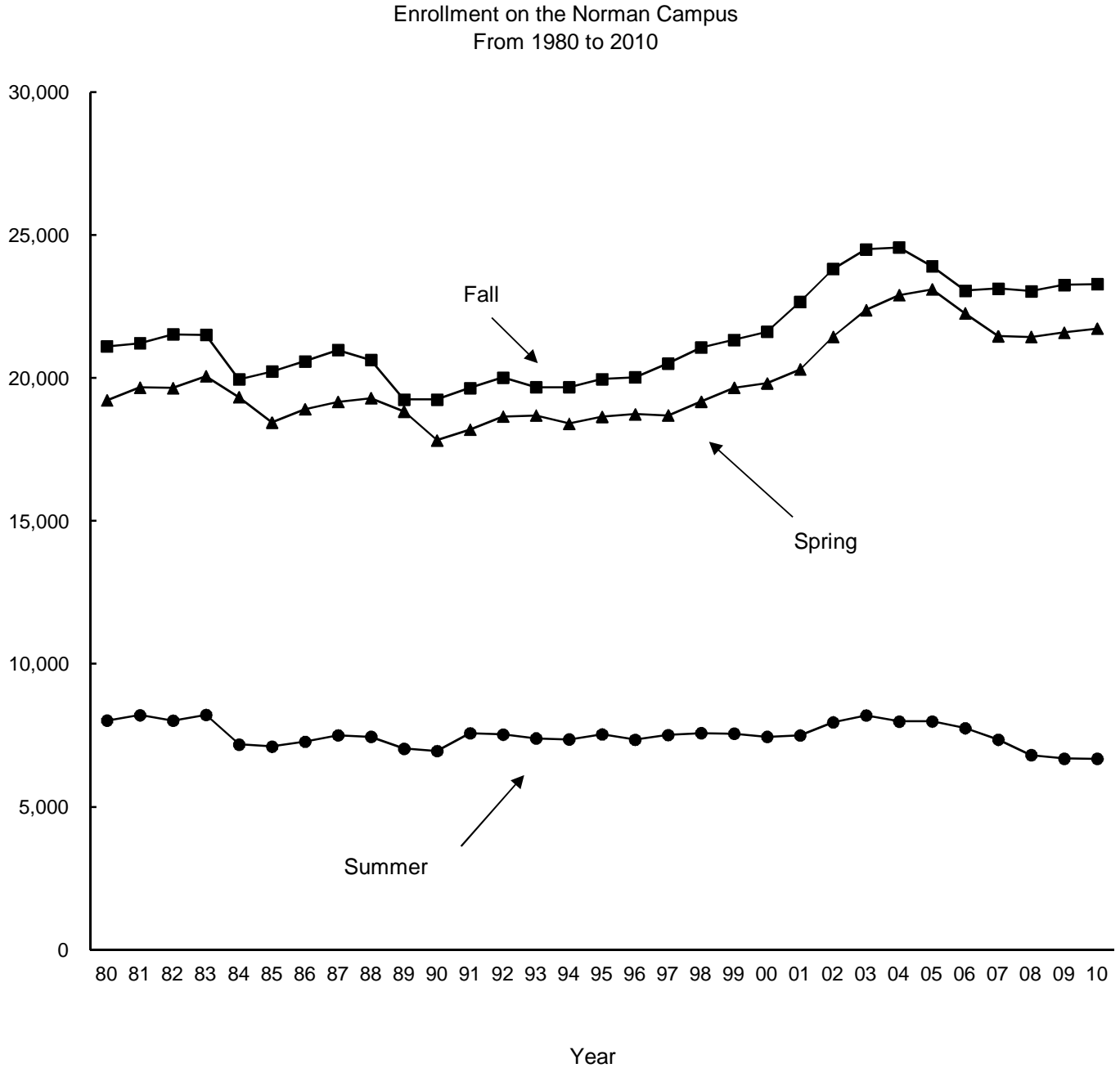

Source: Census enrollment files, various semesters, IRR.

ON-CAMPUS STUDENTS

Enrollment by Gender

1980-81 to 2010-11

Academic Year	----- Fall -----			----- Spring -----			----- Summer -----		
	Men	Women	Total	Men	Women	Total	Men	Women	Total
1980-81	12,127	8,982	21,109	11,324	8,343	19,667	4,387	3,823	8,210
1981-82	12,137	9,084	21,221	11,183	8,465	19,648	4,311	3,706	8,017
1982-83	12,358	9,174	21,532	11,501	8,560	20,061	4,445	3,773	8,218
1983-84	12,393	9,119	21,512	11,093	8,234	19,327	3,817	3,364	7,181
1984-85	11,500	8,458	19,958	10,527	7,919	18,446	3,701	3,411	7,112
1985-86	11,485	8,745	20,230	10,655	8,252	18,907	3,854	3,427	7,281
1986-87	11,489	9,093	20,582	10,657	8,508	19,165	3,923	3,581	7,504
1987-88	11,493	9,486	20,979	10,611	8,686	19,297	3,848	3,605	7,453
1988-89	11,341	9,291	20,632	10,400	8,430	18,830	3,691	3,344	7,035
1989-90	10,531	8,719	19,250	9,700	8,119	17,819	3,574	3,381	6,955
1990-91	10,525	8,721	19,246	9,925	8,267	18,192	3,948	3,629	7,577
1991-92	10,791	8,859	19,650	10,245	8,410	18,655	3,989	3,544	7,533
1992-93	10,835	9,180	20,015	10,132	8,559	18,691	3,834	3,563	7,397
1993-94	10,714	8,966	19,680	10,046	8,357	18,403	3,855	3,507	7,362
1994-95	10,679	9,004	19,683	10,134	8,514	18,648	3,952	3,587	7,539
1995-96	10,810	9,154	19,964	10,086	8,648	18,734	3,790	3,562	7,352
1996-97	10,815	9,211	20,026	10,026	8,668	18,694	3,909	3,607	7,516
1997-98	10,869	9,640	20,509	10,131	9,046	19,177	3,894	3,688	7,582
1998-99	10,994	10,074	21,068	10,287	9,375	19,662	3,878	3,685	7,563
1999-2000	11,173	10,166	21,339	10,336	9,482	19,818	3,804	3,647	7,451
2000-01	11,200	10,422	21,622	10,493	9,810	20,303	3,783	3,719	7,502
2001-02	11,645	11,016	22,661	11,021	10,422	21,443	4,085	3,874	7,959
2002-03	12,202	11,611	23,813	11,455	10,923	22,378	4,110	4,090	8,200
2003-04	12,498	12,002	24,500	11,678	11,221	22,899	4,002	3,985	7,987
2004-05	12,525	12,044	24,569	11,799	11,302	23,101	3,953	4,040	7,993
2005-06	12,213	11,697	23,910	11,331	10,933	22,264	3,819	3,937	7,756
2006-07	11,825	11,232	23,057	11,031	10,436	21,467	3,676	3,678	7,354
2007-08	11,854	11,272	23,126	10,953	10,486	21,439	3,381	3,431	6,812
2008-09	11,589	11,446	23,035	10,869	10,719	21,588	3,228	3,460	6,688
2009-10	11,725	11,533	23,258	11,036	10,692	21,728	3,228	3,456	6,684
2010-11	11,776	11,505	23,281	10,938	10,733	21,671			

Source: Census enrollment file, various fall, spring, and summer semesters, IRR.

ON-CAMPUS STUDENTS

Resident and Nonresident Students

Fall 1989 - 2010

<u>Fall</u>	-----Headcount-----			-----Full-Time Equivalent-----		
	<u>Resident</u>	<u>Nonresident</u>	<u>Total</u>	<u>Resident</u>	<u>Nonresident</u>	<u>Total</u>
1989	15,442	3,808	19,250	12,306	3,126	15,432
1990	15,378	3,868	19,246	12,303	3,158	15,461
1991	15,628	4,022	19,650	12,425	3,259	15,684
1992	15,810	4,205	20,015	12,482	3,419	15,901
1993	15,206	4,474	19,680	12,091	3,660	15,751
1994	15,044	4,639	19,683	12,002	3,843	15,845
1995	15,160	4,804	19,964	12,205	4,011	16,216
1996	15,264	4,762	20,026	12,288	3,947	16,235
1997	15,675	4,834	20,509	12,753	4,098	16,851
1998	16,126	4,942	21,068	13,241	4,145	17,386
1999	16,414	4,925	21,339	13,553	4,164	17,717
2000	16,589	5,033	21,622	13,661	4,231	17,892
2001	17,095	5,566	22,661	14,258	4,715	18,973
2002	17,746	6,067	23,813	14,919	5,143	20,062
2003	17,835	6,665	24,500	15,010	5,611	20,621
2004	17,638	6,931	24,569	14,843	5,879	20,722
2005	17,070	6,840	23,910	14,490	5,865	20,355
2006	16,316	6,741	23,057	13,782	5,829	19,611
2007	15,994	7,132	23,126	13,493	6,184	19,677
2008	15,765	7,270	23,035	13,293	6,304	19,597
2009	15,574	7,684	23,258	13,098	6,615	19,713
2010	15,764	7,517	23,281	13,070	6,428	19,498

Note: Full-time equivalent is calculated by dividing total undergraduate credit hours by 15; total graduate/law credit hours by 12.

Source: Census enrollment file, various fall semesters, IRR.

ON-CAMPUS ENROLLMENT

Enrollment by Ethnic Background

Fall 1990 - 2010

	<u>White</u>	<u>Inter- national</u>	<u>Amer. Ind./ Alaska Nat.</u>	<u>Asian</u>	<u>Black/ Afr. Amer.</u>	<u>Hispanic</u>		<u>Total</u>
1990	15,537	1,249	598	550	958	354		19,246
1991	15,353	1,438	742	620	1,094	403		19,650
1992	15,167	1,520	933	703	1,230	462		20,015
1993	14,537	1,711	992	766	1,189	485		19,680
1994	14,197	1,750	1,150	836	1,240	510		19,683
1995	14,272	1,718	1,292	867	1,245	570		19,964
1996	14,226	1,702	1,345	929	1,229	595		20,026
1997	14,612	1,589	1,370	988	1,303	647		20,509
1998	14,911	1,600	1,400	1,040	1,398	719		21,068
1999	15,041	1,594	1,478	1,065	1,401	760		21,339
2000	15,284	1,577	1,495	1,085	1,421	760		21,622
2001	16,164	1,601	1,621	1,105	1,383	787		22,661
2002	17,067	1,730	1,666	1,138	1,381	831		23,813
2003	17,659	1,773	1,699	1,164	1,340	865		24,500
2004	17,923	1,620	1,717	1,170	1,272	867		24,569
2005	17,547	1,431	1,646	1,166	1,231	889		23,910
2006	16,872	1,351	1,599	1,159	1,199	877		23,057
2007	16,740	1,384	1,633	1,205	1,250	914		23,126
2008	16,762	1,429	1,519	1,202	1,223	900		23,035
2009	16,687	1,502	1,552	1,246	1,248	1,023		23,258

***** New federal race/ethnic categories implemented. Data is not comparable to prior years. *****

	<u>White</u>	<u>Inter- national</u>	<u>Amer. Ind./ Alaska Nat.</u>	<u>Asian</u>	<u>Black/ Afr. Amer.</u>	<u>Hispanic</u>	<u>Nat. Hawaiian/ Pac. Islander</u>	<u>Two or More Races</u>	<u>Not Reported</u>	<u>Total</u>
2010	14,507	1,567	1,269	1,222	1,176	906	30	458	2,146	23,281

Source: Census enrollment file, various fall semesters, IRR.

ON-CAMPUS STUDENTS

Enrollment by Full-Time/Part-Time and Resident Status

Fall 2010

<u>Enrollment by FT/PT Status</u>	----- Full-Time -----		----- Part-Time -----	
	<u>Enrollment</u>	<u>Percent</u>	<u>Enrollment</u>	<u>Percent</u>
Undergraduate				
Freshmen	4,255	97.7	98	2.3
Sophomores	3,596	94.2	223	5.8
Juniors	3,714	89.6	431	10.4
Seniors	4,965	81.4	1,138	18.6
Non-Degree	172	42.4	234	57.6
Total - Undergraduate	16,702	88.7	2,124	11.3
Graduate	2,444	62.4	1,472	37.6
Law	535	99.3	4	0.7
Total	19,681	84.5 %	3,600	15.5 %

<u>Enrollment by Resident Status</u>	----- Resident -----		----- Nonresident -----	
	<u>Enrollment</u>	<u>Percent</u>	<u>Enrollment</u>	<u>Percent</u>
Undergraduate				
Freshmen	2,836	65.2	1,517	34.8
Sophomores	2,507	65.6	1,312	34.4
Juniors	2,911	70.2	1,234	29.8
Seniors	4,503	73.8	1,600	26.2
Non-Degree	390	96.1	16	3.9
Total - Undergraduate	13,147	69.8	5,679	30.2
Graduate	2,238	57.2	1,678	42.8
Law	379	70.3	160	29.7
Total	15,764	67.7 %	7,517	32.3 %

Notes: 1) Undergraduate full-time load is 12 credit hours or more; graduate/law full-time load is nine credit hours or more or six credit hours with a graduate assistant appointment of .50 FTE.

2) First-time students are also included under their classification.

Source: Census enrollment file, IRR.

ON-CAMPUS STUDENTS

Enrollment by College and Class

Fall 2010

Students in multiple degree programs are counted in each college.

<u>Enrollment by College</u>	<u>Enrollment</u>	<u>Percentage of Total Enrollment</u>	<u>Percentage Change From Fall 2009</u>
Academic Affairs	734	2.9 %	29.5 %
Architecture	518	2.1	-3.2
Arts and Sciences	8,261	32.9	-0.2
Atmospheric and Geographic Sciences	516	2.1	5.5
Michael F. Price College of Business	2,999	11.9	-1.1
CCE/Aviation	215	0.9	13.2
Mewbourne College of Earth and Energy	851	3.4	11.4
Jeannine Rainbolt College of Education	1,506	6.0	6.3
Engineering	2,579	10.3	3.8
Weitzenhoffer Family College of Fine Arts	1,077	4.3	-1.4
Graduate College	90	0.4	-33.3
International Studies	653	2.6	2.4
Gaylord College of Journalism and Mass Comm.	1,289	5.1	-3.7
Law	539	2.1	-2.5
Liberal Studies*	44	0.2	-6.4
University College			
Pre-Health 2-yr	1,426	5.7	n/a
Pre-Health 4-yr	866	3.4	n/a
Undecided/Other	939	3.7	-5.8
Audit - No Major	15	0.1	-16.7
HSC Intercampus	13	0.1	62.5
Total	23,281	100.0 %	0.1 %
 <u>Enrollment by Class</u>			
Undergraduate			
Freshmen	4,353	18.7	-5.1
Sophomores	3,819	16.4	1.5
Juniors	4,145	17.8	3.4
Seniors	6,103	26.2	1.7
Non-Degree	406	1.7	-9.0
Total - Undergraduate	18,826	80.9	0.6
Graduate	3,916	16.8	0.4
Law	539	2.3	-2.5
Total	23,281	100.0 %	0.1 %

* Liberal Studies includes only students enrolled in on-campus courses.

Source: Census enrollment file, IRR.

ON-CAMPUS STUDENTS

Enrollment by Class within College

Fall 2010

Students in multiple degree programs are counted in each college.

College	Freshmen	Sophomores	Juniors	Seniors	Graduate	Law	Unclass./ Non-Degr.	Total
Academic Affairs	26	39	171	396	-	-	102	734
Architecture	96	74	95	165	88	-	-	518
Arts and Sciences	1,076	1,384	1,773	2,521	1,507	-	-	8,261
Atmospheric and Geographic Sciences	104	76	79	115	142	-	-	516
Price College of Business	614	542	621	888	339	-	-	2,999
CCE/Aviation	42	38	39	96	-	-	-	215
Mewbourne College of Earth and Energy	113	121	123	265	229	-	-	851
Jeannine Rainbolt Col. of Educ.	149	191	197	306	664	-	-	1,506
Engineering	541	412	392	691	546	-	-	2,579
Weitzenhoffer College of Fine Arts	212	198	174	283	210	-	-	1,077
Graduate College	-	-	-	-	21	-	69	90
International Studies	56	97	111	147	19	-	223	653
Gaylord College of Journalism and Mass Communication	272	276	286	374	81	-	-	1,289
Law	-	-	-	-	-	539	-	539
Liberal Studies*	2	5	5	26	6	-	-	44
University College								
Pre-Health 2-yr	540	408	272	206	-	-	-	1,426
Pre-Health 4-yr	303	264	119	180	-	-	-	866
Undecided/Other	591	197	42	21	-	-	88	939
HSC Intercampus	-	-	-	-	-	-	13	13
Audit - No Major	-	-	-	-	-	-	15	15
Total	4,353	3,819	4,145	6,103	3,812	539	510	23,281

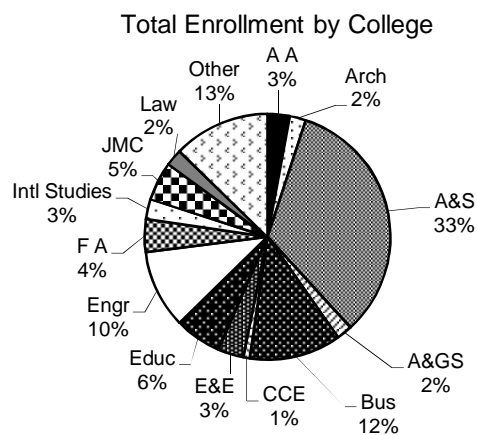
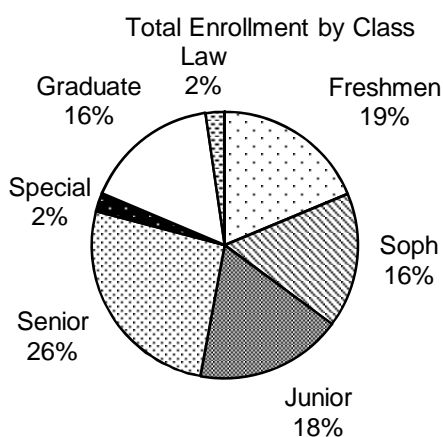

* Liberal Studies includes only students enrolled in on-campus courses.

Source: Census enrollment file, IRR.

ON-CAMPUS STUDENTS

Enrollment by College, Ethnic Background and Gender
 Students in multiple degree programs are counted in each college.

Fall 2010

<u>College</u>	<u>White</u>	<u>Inter- national</u>	<u>Amer. Ind./ Alaska Nat.</u>	<u>Asian</u>	<u>Black/ Afr. Amer.</u>	<u>Hispanic</u>	<u>Nat. Hawaii. Pac. Isl.</u>	<u>2 or More Races</u>	<u>Not Reported</u>	<u>Total</u>
Degree-Seeking by College										
Academic Affairs										
Men	179	5	13	12	33	8	0	4	39	293
Women	209	5	24	16	29	10	1	5	40	339
Total	388	10	37	28	62	18	1	9	79	632
Architecture										
Men	199	15	10	17	5	12	1	8	28	295
Women	141	15	14	7	6	14	0	6	20	223
Total	340	30	24	24	11	26	1	14	48	518
Arts and Sciences										
Men	2,322	183	221	276	178	128	4	83	350	3,745
Women	2,743	165	318	289	321	166	5	89	420	4,516
Total	5,065	348	539	565	499	294	9	172	770	8,261
Atmospheric & Geographic Sciences										
Men	274	18	9	4	7	15	1	2	14	344
Women	125	12	7	2	2	8	0	0	16	172
Total	399	30	16	6	9	23	1	2	30	516
Price College of Business										
Men	1,315	92	90	93	47	72	0	29	152	1,890
Women	725	60	61	64	43	40	2	15	99	1,109
Total	2,040	152	151	157	90	112	2	44	251	2,999
CCE/Aviation										
Men	134	1	7	10	5	4	0	4	15	180
Women	27	0	5	0	1	0	0	0	2	35
Total	161	1	12	10	6	4	0	4	17	215
Mewbourne College of Earth and Energy										
Men	309	227	26	23	23	15	2	6	42	673
Women	74	60	6	8	3	7	0	4	16	178
Total	383	287	32	31	26	22	2	10	58	851
Jeannine Rainbolt Col. of Education										
Men	242	6	26	7	23	9	0	4	30	347
Women	831	24	69	20	63	38	0	18	96	1,159
Total	1,073	30	95	27	86	47	0	22	126	1,506
Engineering										
Men	1,123	292	86	133	92	68	2	46	187	2,029
Women	263	102	19	38	38	21	0	10	59	550
Total	1,386	394	105	171	130	89	2	56	246	2,579

(Continued)

ON-CAMPUS STUDENTS

Enrollment by College, Ethnic Background and Gender

Fall 2010

Students in multiple degree programs are counted in each college.

(Continued)

<u>College</u>	<u>White</u>	<u>Inter- national</u>	<u>Amer. Ind./ Alaska Nat.</u>	<u>Asian</u>	<u>Black/ Afr. Amer.</u>	<u>Hispanic</u>	<u>Nat. Hawaii. Pac. Isl.</u>	<u>2 or More Races</u>	<u>Not Reported</u>	<u>Total</u>
Weitzenhoffer Family										
College of Fine Arts										
Men	324	9	18	13	20	14	1	6	28	433
Women	453	19	27	20	19	23	1	7	75	644
Total	777	28	45	33	39	37	2	13	103	1,077
Graduate College										
Men	9	1	0	0	0	0	0	0	2	12
Women	6	0	0	1	2	0	0	0	0	9
Total	15	1	0	1	2	0	0	0	2	21
International Studies										
Men	119	3	9	5	6	11	0	8	25	186
Women	154	8	9	11	12	16	1	1	32	244
Total	273	11	18	16	18	27	1	9	57	430
Gaylord College of Journalism and Mass Comm.										
Men	292	1	27	6	27	24	0	6	41	424
Women	615	12	51	14	56	30	4	13	70	865
Total	907	13	78	20	83	54	4	19	111	1,289
Law										
Men	186	1	11	10	8	4	0	2	74	296
Women	141	3	13	7	7	0	0	2	70	243
Total	327	4	24	17	15	4	0	4	144	539
Liberal Studies*										
Men	14	0	1	0	1	0	0	0	0	16
Women	17	0	4	0	5	0	0	0	2	28
Total	31	0	5	0	6	0	0	0	2	44
University College**										
Men	590	8	49	133	64	76	0	36	69	1,025
Women	1,165	14	141	173	141	138	5	63	141	1,981
Total	1,755	22	190	306	205	214	5	99	210	3,006
Non-Degree Seeking										
Men	85	115	6	8	2	8	0	6	15	245
Women	99	113	5	8	3	4	3	5	25	265
Total	184	228	11	16	5	12	3	11	40	510
Unduplicated Total										
Men	7,331	967	574	659	509	438	11	236	1,051	11,776
Women	7,176	600	695	563	667	468	19	222	1,095	11,505
Total	14,507	1,567	1,269	1,222	1,176	906	30	458	2,146	23,281

* Liberal Studies includes only students enrolled in on-campus courses.

** University College includes pre-health, pre-law and undecided majors.

Source: Census enrollment file, IRR.

ON-CAMPUS STUDENTS

Enrollment by County in Oklahoma

Fall 2010

<u>County</u>		<u>County</u>	
Adair	18	Lincoln	52
Alfalfa	11	Logan	117
Atoka	13	Love	17
Beaver	14	Major	24
Beckham	40	Marshall	17
Blaine	14	Mayes	46
Bryan	51	McClain	213
Caddo	36	McCurtain	21
Canadian	615	McIntosh	33
Carter	184	Murray	28
Cherokee	58	Muskogee	145
Choctaw	13	Noble	14
Cimarron	5	Nowata	16
Cleveland	3,645	Okfuskee	19
Coal	9	Oklahoma	4,157
Comanche	298	Okmulgee	58
Cotton	9	Osage	80
Craig	30	Ottawa	31
Creek	130	Pawnee	20
Custer	69	Payne	90
Delaware	41	Pittsburg	90
Dewey	5	Pontotoc	92
Ellis	3	Pottawatomie	231
Garfield	157	Pushmataha	9
Garvin	79	Roger Mills	6
Grady	169	Rogers	215
Grant	10	Seminole	56
Greer	4	Sequoyah	53
Harmon	9	Stephens	128
Harper	4	Texas	28
Haskell	10	Tillman	13
Hughes	26	Tulsa	2,309
Jackson	70	Wagoner	127
Jefferson	10	Washington	183
Johnston	19	Washita	12
Kay	104	Woods	11
Kingfisher	43	Woodward	33
Kiowa	16	County Not Coded	110
Latimer	12		
Le Flore	53	In-State Total	15,010
		University Total	23,281

Source: Census enrollment file, fall 2010, IRR.

ON-CAMPUS STUDENTS

Enrollment by County in Oklahoma

Fall 2010

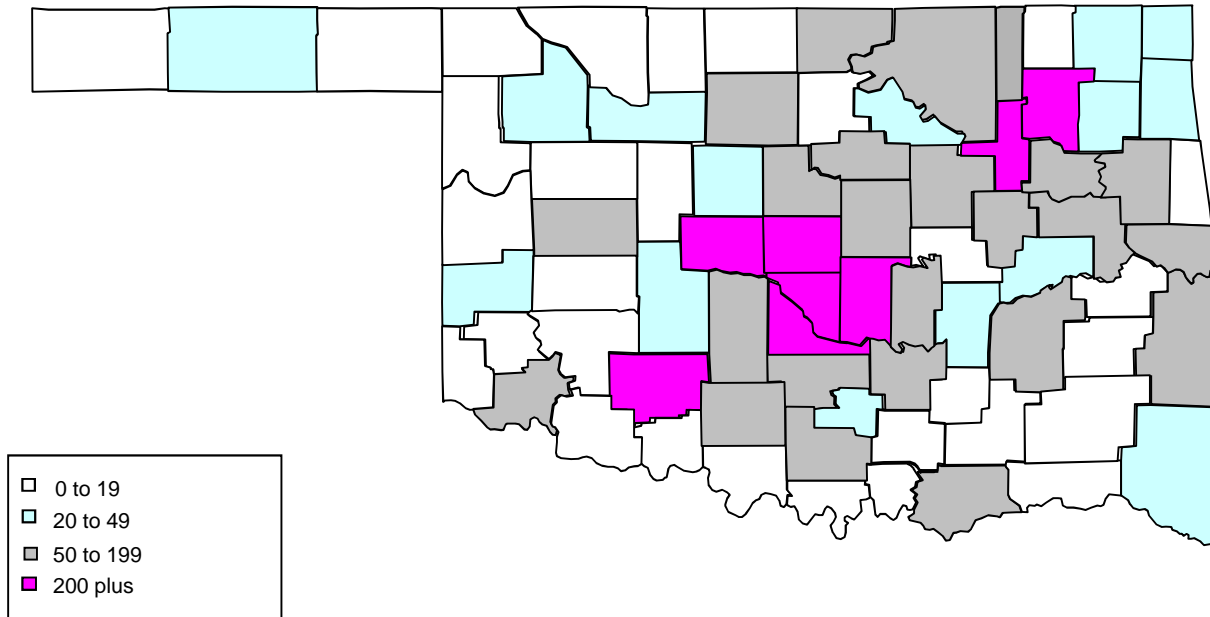

- * Students from Oklahoma (15,010) account for 64 percent of the total on-campus enrollment (23,281) of the University.
- * Counties with more than 1,000 students include Oklahoma (4,157), Cleveland (3,645) and Tulsa (2,309).
- * Other counties with 200 or more students include Canadian (615), Comanche (298), Pottawatomie (231), Rogers (215) and McClain (213).
- * Students represent every county in the state.

Source: Census enrollment file, IRR.

ON-CAMPUS STUDENTS

Enrollment by State and U.S. Territories

Fall 2010

<u>State</u>		<u>State</u>	
Alabama	13	New Jersey	32
Alaska	13	New Mexico	45
Arizona	51	New York	53
Arkansas	106	North Carolina	39
California	236	North Dakota	12
Colorado	124	Ohio	73
Connecticut	23	Oregon	23
Delaware	7	Pennsylvania	65
District of Columbia	20	Rhode Island	1
Florida	74	South Carolina	15
Georgia	68	South Dakota	16
Hawaii	9	Tennessee	36
Idaho	16	Texas	4,225
Illinois	120	Utah	23
Indiana	38	Vermont	1
Iowa	38	Virginia	72
Kansas	196	Washington	45
Kentucky	21	West Virginia	6
Louisiana	48	Wisconsin	64
Maine	11	Wyoming	6
Maryland	42		
Massachusetts	20	American Samoa	1
Michigan	56	Northern Mariana Islands	1
Minnesota	48	Puerto Rico	4
Mississippi	11		
Missouri	138	State Not Available	213
Montana	11		
Nebraska	41	Out-of-State Total	6,704
Nevada	25		
New Hampshire	9	University Total	23,281

Source: Census enrollment file, fall 2010, IRR.

ON-CAMPUS STUDENTS

Enrollment by State and U.S. Territories

Fall 2010

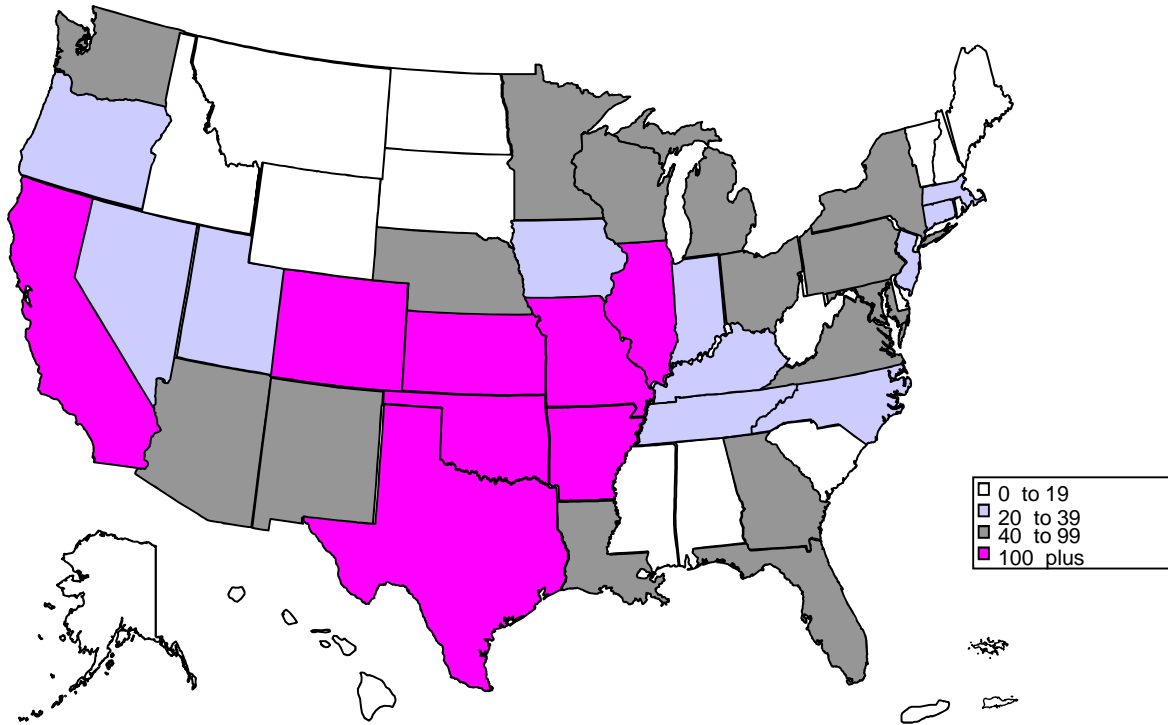

- * Students from out of state (6,704) and foreign countries (1,567) account for 36 percent of the total on-campus enrollment of the University (23,281).
- * The largest number of out-of-state students come from Texas (4,225).
- * Other states from which the University attracts a large number include California (236), Kansas (196), Missouri (138), Colorado (124), Illinois (120), and Arkansas (106).

Source: Census enrollment file, IRR.

ON-CAMPUS STUDENTS

Enrollment of International Students

Fall 2010

<u>Region/Country</u>		<u>Region/Country</u>	
Central Africa		South and Central Asia	
Cameroon	10	Bangladesh	22
Chad	2	India	149
Congo	1	Kazakhstan	9
Gabon	6	Nepal	16
Total - Central Africa	19	Pakistan	7
		Sri-Lanka	17
		Total - South and Central Asia	220
Eastern Africa			
Ethiopia	4	Southeast Asia	
Kenya	8	Cambodia	3
Rwanda	1	East Timor	1
Tanzania	3	Indonesia	4
Total - Eastern Africa	16	Malaysia	19
		Myanmar/Burma	2
North Africa		Philippines	1
Algeria	1	Singapore	3
Egypt	4	Thailand	19
Libya	10	Vietnam	73
Morocco	5	Total - Southeast Asia	125
Tunisia	1		
Total - North Africa	21	Total - Asia	759
Southern Africa		Europe	
Angola	13	Armenia	1
Malawi	2	Austria	10
South Africa	1	Azerbaijan	1
Swaziland	1	Belgium	3
Zambia	2	Bulgaria	5
Zimbabwe/Rhodesia	1	Denmark	2
Total - Southern Africa	20	France	81
		Georgia	2
Western Africa		Germany	26
Benin	1	Greece	2
Cote d' Ivoire/Ivory Coast	3	Italy	8
Ghana	5	Macedonia	1
Guinea	1	Moldova	1
Mali	1	Netherlands	9
Niger	6	Norway	7
Nigeria	78	Poland	2
Senegal	2	Portugal	2
Sierra Leone	1	Romania	10
Total - Western Africa	98	Russia	11
		Serbia	3
Total Africa	174	Spain	12
		Sweden	11
East Asia		Turkey	31
China	271	Ukraine	7
Hong Kong	6	United Kingdom	24
Japan	17	Total - Europe	272
Korea, South	88		
Mongolia	1		
Taiwan	31		
Total - East Asia	414		

(Continued)

ON-CAMPUS STUDENTS

Enrollment of International Students

Fall 2010

Region/Country

Caribbean

Bahamas	1
Grenada	1
Jamaica	5
Trinidad and Tobago	4
Total - Caribbean	11

Central America/Mexico

Costa Rica	1
Guatemala	1
Honduras	1
Mexico	20
Panama	1
Total - Central America/Mexico	24

South America

Argentina	3
Bolivia	26
Brazil	7
Chile	3
Colombia	69
Ecuador	2
Peru	13
Venezuela	34
Total - South America	157

Total - Latin America **192**

Middle East

Iran	19
Iraq	16
Israel	3
Jordan	5
Kuwait	3
Lebanon	12
Qatar	2
Saudi Arabia	75
Syria	1
West Bank	5
Total - Middle East	141

North America

Canada	17
Total - North America	17

Oceania/Australia

Australia	3
New Zealand	3
Total - Oceania/Australia	6

Regional Summary

Africa	174
Asia	759
Europe	272
Latin America	192
Middle East	141
North America	17
Oceania/Australia	6
 Country not available	 6
 Number of countries represented	 104

Classification

Undergraduate	486
Graduate	853
Non-degree	228
 Total International Students	 1,567

2010

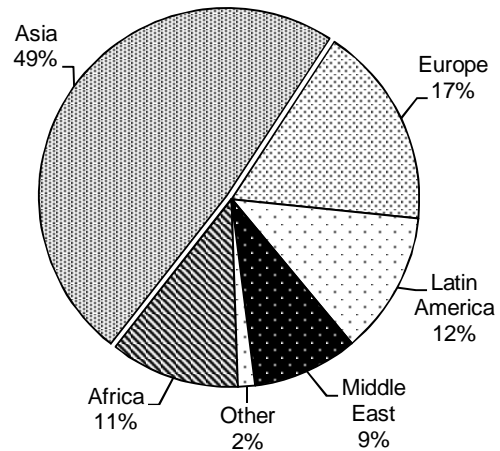

ON-CAMPUS STUDENTS

Undergraduate Enrollment by College, Department and Level

Fall 2010

Students with double majors or in multiple degree programs are counted in each department and college.

	----- Lower -----			----- Upper -----			-- Undergrad Total --		
	Men	Women	Total	Men	Women	Total	Men	Women	Total
Academic Affairs									
Multidisciplinary Studies	26	39	65	267	300	567	293	339	632
Architecture									
Architecture	53	32	85	80	51	131	133	83	216
Construction Science	35	1	36	64	7	71	99	8	107
Interior Design	4	45	49	2	55	57	6	100	106
Architecture - Other	0	0	0	1	0	1	1	0	1
Arts and Sciences									
African and African-American Studies	2	1	3	3	9	12	5	10	15
Anthropology	14	44	58	37	77	114	51	121	172
Botany and Microbiology	94	113	207	139	139	278	233	252	485
Chemistry and Biochemistry	105	111	216	160	130	290	265	241	506
Classics and Letters	28	37	65	59	70	129	87	107	194
Communication	45	53	98	119	143	262	164	196	360
Economics	11	6	17	91	21	112	102	27	129
English	40	67	107	76	119	195	116	186	302
Film and Video Studies	49	30	79	53	30	83	102	60	162
Health and Exercise Science	130	171	301	156	261	417	286	432	718
History	52	31	83	115	72	187	167	103	270
Human Relations	22	38	60	59	153	212	81	191	272
Library and Info. Studies	2	2	4	16	13	29	18	15	33
Mathematics	19	16	35	80	40	120	99	56	155
Modern Lang., Lit. and Ling.	27	39	66	70	129	199	97	168	265
Native American Studies	4	4	8	12	10	22	16	14	30
Philosophy	18	9	27	43	18	61	61	27	88
Physics and Astronomy	36	7	43	47	10	57	83	17	100
Political Science	88	76	164	162	108	270	250	184	434
Psychology	122	235	357	165	320	485	287	555	842
Religious Studies	9	9	18	23	21	44	32	30	62
Social Work	1	36	37	14	72	86	15	108	123
Sociology	63	73	136	130	161	291	193	234	427
Women's and Gender Studies	0	4	4	0	22	22	0	26	26
Zoology	109	118	227	217	223	440	326	341	667
Arts and Sciences - Other	37	39	76	37	45	82	74	84	158
Atmospheric and Geographic Sciences									
Geography and Environ. Sustainability	4	4	8	33	11	44	37	15	52
Meteorology	104	63	167	93	46	139	197	109	306
A&GS - Other	5	0	5	10	4	14	15	4	19
Price College of Business									
Accounting	75	83	158	222	174	396	297	257	554
Energy Management Program	80	28	108	174	74	248	254	102	356
Finance	84	26	110	235	80	315	319	106	425
Management and Entrepreneurship	225	125	350	239	189	428	464	314	778
Management Information Systems	37	8	45	110	36	146	147	44	191
Marketing and Supply Chain Mgt.	50	73	123	98	136	234	148	209	357
Business - Other	205	80	285	55	30	85	260	110	370

(Continued)

ON-CAMPUS STUDENTS

Undergraduate Enrollment by College, Department and Level

Fall 2010

Students with double majors or in multiple degree programs are counted in each department and college.

(Continued)	----- Lower -----			----- Upper -----			-- Undergrad Total --		
	Men	Women	Total	Men	Women	Total	Men	Women	Total
CCE/Aviation	68	12	80	112	23	135	180	35	215
Mewbourne Col. of Earth and Energy									
Geology and Geophysics	44	19	63	52	25	77	96	44	140
Petroleum and Geological Engr.	146	25	171	263	50	313	409	75	484
Jeannine Rainbolt College of Education									
Educational Psychology	2	23	25	4	19	23	6	42	48
Instr. Leadership and Academic Curr.	38	258	296	83	398	481	121	656	777
Education - Other	4	16	20	0	0	0	4	16	20
Engineering									
Aerospace and Mechanical Engr.	215	38	253	292	33	325	507	71	578
Chemical, Biological and Materials Engr.	126	75	201	135	67	202	261	142	403
Civil Engr. and Environmental Sci.	95	44	139	113	41	154	208	85	293
Computer Science	69	7	76	89	18	107	158	25	183
Electrical and Computer Engr.	124	8	132	140	23	163	264	31	295
Industrial Engineering	24	21	45	60	39	99	84	60	144
Engineering - Other	91	16	107	29	5	34	120	21	141
Weitzenhoffer Family College of Fine Arts									
Art and Art History	44	90	134	64	131	195	108	221	329
Dance	4	35	39	9	35	44	13	70	83
Drama	33	46	79	26	33	59	59	79	138
Music	69	63	132	69	67	136	138	130	268
Musical Theatre	15	12	27	10	14	24	25	26	51
International Studies									
International and Area Studies	66	87	153	109	149	258	175	236	411
Gaylord College of Journalism and Mass Communication									
and Mass Communication	172	376	548	218	442	660	390	818	1,208
Liberal Studies*	2	5	7	10	21	31	12	26	38
University College									
Pre-Health - 2-year	210	738	948	105	373	478	315	1,111	1,426
Pre-Health - 4-year	261	306	567	135	164	299	396	470	866
Undecided	330	458	788	25	38	63	355	496	851
Non-Degree	-	-	-	-	-	-	190	216	406

*Liberal Studies includes only students enrolled in on-campus courses.

Source: Census enrollment file, IRR.

ON-CAMPUS STUDENTS

Undergraduate Enrollment by College and Level

Fall 2010

Students in multiple degree programs are counted in each college.

College	----- Lower -----			----- Upper -----			---- Undergrad Total ----		
	Men	Women	Total	Men	Women	Total	Men	Women	Total
Academic Affairs	26	39	65	267	300	567	293	339	632
Architecture	92	78	170	147	113	260	239	191	430
Arts and Sciences	1,110	1,350	2,460	1,966	2,328	4,294	3,076	3,678	6,754
Atmospheric and Geographic Sciences	113	67	180	134	60	194	247	127	374
Price College of Business	741	415	1,156	913	596	1,509	1,654	1,011	2,665
CCE/Aviation	68	12	80	112	23	135	180	35	215
Mewbourne College of Earth and Energy	190	44	234	313	75	388	503	119	622
Jeannine Rainbolt College of Education	44	296	340	87	416	503	131	712	843
Engineering	744	209	953	857	226	1,083	1,601	435	2,036
Weitzenhoffer Family College of Fine Arts	165	245	410	177	280	457	342	525	867
International Studies	66	87	153	109	149	258	175	236	411
Gaylord Coll. of Journalism and Mass Communication	172	376	548	218	442	660	390	818	1,208
Liberal Studies	2	5	7	10	21	31	12	26	38
University College	769	1,428	2,197	256	553	809	1,025	1,981	3,006
Non-Degree	-	-	-	-	-	-	190	216	406
Total - Unduplicated Undergraduate	3,996	4,176	8,172	5,234	5,014	10,248	9,420	9,406	18,826

Undergraduate Enrollment by College

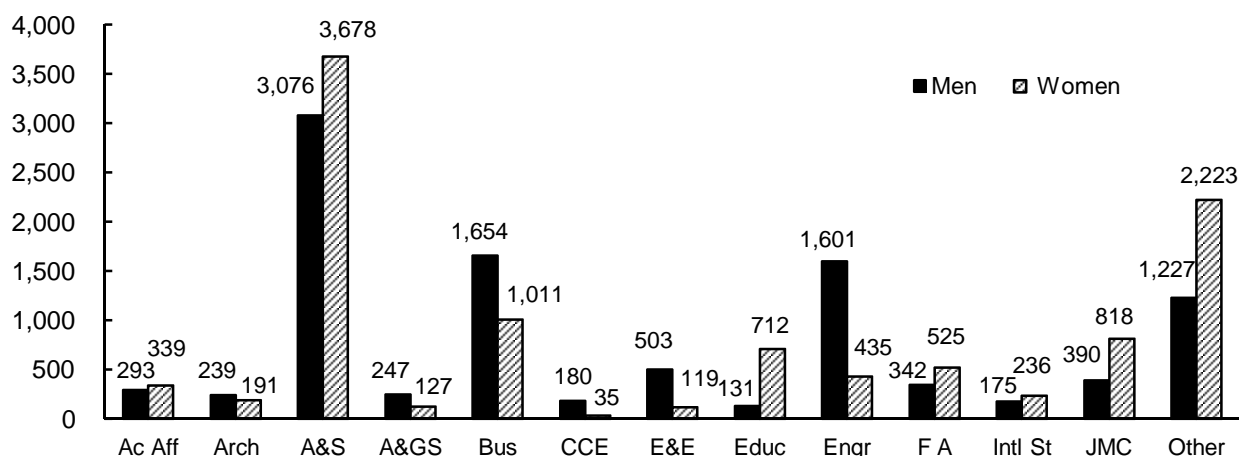

Notes: 1) Liberal Studies includes only students enrolled in on-campus courses.

2) University College includes pre-health and undecided majors.

3) Non-Degree includes reciprocal exchange/study abroad, concurrent high school, undergrad visitor, post-baccalaureate special, HSC intercampus, and audit students.

Source: Census enrollment file, IRR.

ON-CAMPUS STUDENTS

Graduate Enrollment by College, Department and Level

Fall 2010

	----- Master's -----			----- Doctoral -----			--- Graduate Total ---		
	Men	Women	Total	Men	Women	Total	Men	Women	Total
Architecture									
Architecture	18	6	24	-	-	-	18	6	24
Construction Science	20	6	26	-	-	-	20	6	26
Landscape Architecture	9	8	17	-	-	-	9	8	17
Regional and City Planning	9	12	21	-	-	-	9	12	21
Arts and Sciences									
Anthropology	12	28	40	13	9	22	25	37	62
Botany and Microbiology	12	9	21	26	19	45	38	28	66
Chemistry and Biochemistry	6	5	11	54	33	87	60	38	98
Communication	4	2	6	25	29	54	29	31	60
Economics	1	3	4	18	9	27	19	12	31
English	13	15	28	13	26	39	26	41	67
Health and Exercise Science	10	10	20	16	8	24	26	18	44
History	8	5	13	25	14	39	33	19	52
History of Science	5	5	10	3	4	7	8	9	17
Human Relations	42	136	178	-	-	-	42	136	178
Library and Information Studies	34	130	164	-	-	-	34	130	164
Mathematics	11	7	18	35	22	57	45	29	74
Modern Lang., Lit. and Ling.	5	17	22	6	10	16	11	27	38
Native American Studies	7	24	31	-	-	-	7	24	31
Philosophy	12	1	13	22	2	24	33	3	36
Physics and Astronomy	4	2	6	45	15	60	48	17	65
Political Science	58	58	116	28	18	46	86	76	162
Psychology	5	1	6	40	31	71	43	32	75
Social Work	15	81	96	-	-	-	15	81	96
Sociology	7	9	16	6	13	19	13	22	35
Women's and Gender Studies	1	10	11	-	-	-	1	10	11
Zoology	9	11	20	20	16	36	29	27	56
Atmospheric and Geographic Sciences									
Geography and Environ. Sustainability	7	9	16	16	10	26	23	19	42
Meteorology	41	14	55	33	12	45	74	26	100
Price College of Business									
Accounting	23	26	49	-	-	-	23	26	49
Business Administration	177	59	236	26	13	39	203	72	275
Management Info. Systems	29	6	35	-	-	-	29	6	35
Mewbourne Col. of Earth and Energy									
Geology and Geophysics	47	28	75	22	6	28	69	34	103
Petroleum and Geological Engr.	83	20	103	18	5	23	101	25	126
Jeannine Rainbolt College of Education									
Educ. Leadership and Policy Studies	100	88	188	38	86	124	138	173	311
Educational Psychology	14	60	74	21	63	84	34	122	156
Instr. Ldrshp. and Acad. Curr.	23	77	100	15	40	55	38	117	155
Teaching Certificate Only	6	38	44	-	-	-	6	38	44

(Continued)

ON-CAMPUS STUDENTS

Graduate Enrollment by College, Major and Level

Fall 2010

(Continued)	----- Master's -----			----- Doctoral -----			--- Graduate Total ---		
Engineering									
Aerospace and Mechanical Engr.	52	1	53	23	2	25	75	3	78
Bioengineering	8	3	11	15	3	18	23	6	29
Chemical, Biological and Mat. Engr.	16	9	25	24	15	39	40	24	64
Civil Engr. and Environmental Sci.	41	18	59	15	9	24	56	27	83
Computer Science	62	13	75	28	3	31	90	16	106
Electrical and Computer Engr.	55	10	65	43	10	53	98	20	118
Industrial Engineering	32	11	43	10	7	17	42	18	60
Engineering - Other	1	0	1	5	2	7	6	2	8
Weitzenhoffer Family College of Fine Arts									
Art and Art History	9	19	28	2	4	6	11	23	34
Dance	0	7	7	-	-	-	0	7	7
Drama	5	4	9	-	-	-	5	4	9
Music	29	46	75	46	39	85	75	85	160
Graduate College	10	4	14	2	5	7	12	9	21
International Studies									
International and Area Studies	11	8	19	-	-	-	11	8	19
Gaylord College of Jour. & Mass Comm.	26	41	67	8	6	14	34	47	81
Liberal Studies	4	2	6	-	-	-	4	2	6
Non-Degree	-	-	-	-	-	-	55	49	104
Total - Graduate	1,226	1,206	2,432	805	618	1,423	2,060	1,856	3,916

Note: 1) Liberal Studies includes only students enrolled in on-campus courses
 2) Non-Degree includes reciprocal exchange, graduate unclassified, and HSC intercampus students
 3) Masters and doctoral counts include those in both programs and may not add to total

Source: Census enrollment file, IRR.

ON-CAMPUS STUDENTS

Graduate Enrollment by College and Level

Fall 2010

College	----- Master's -----			----- Doctoral -----			--- Graduate Total ---			Percentage
	Men	Women	Total	Men	Women	Total	Men	Women	Total	of Total
Architecture	56	32	88	-	-	-	56	32	88	2.2 %
Arts and Sciences	279	563	842	395	278	673	669	838	1,507	38.1
Atmospheric and Geographic Sciences	48	23	71	49	22	71	97	45	142	3.6
Price College of Business	213	87	300	26	13	39	239	100	339	8.6
Mewbourne College of Earth and Energy	130	48	178	40	11	51	170	59	229	5.8
Jeannine Rainbolt College of Education	143	261	404	74	189	263	216	448	664	16.8
Engineering	267	65	332	163	51	214	430	116	546	13.8
Weitzenhoffer Family College of Fine Arts	43	76	119	48	43	91	91	119	210	5.3
Graduate College	10	4	14	2	5	7	12	9	21	0.5
International Studies	11	8	19	-	-	-	11	8	19	0.5
Gaylord Coll. of Journalism and Mass Communication	26	41	67	8	6	14	34	47	81	2.0
Liberal Studies	4	2	6	-	-	-	4	2	6	0.2
Non-Degree	-	-	-	-	-	-	55	49	104	2.6
Total - Graduate	1,226	1,206	2,432	805	618	1,423	2,060	1,856	3,916	100.0 %

Graduate Enrollment by College

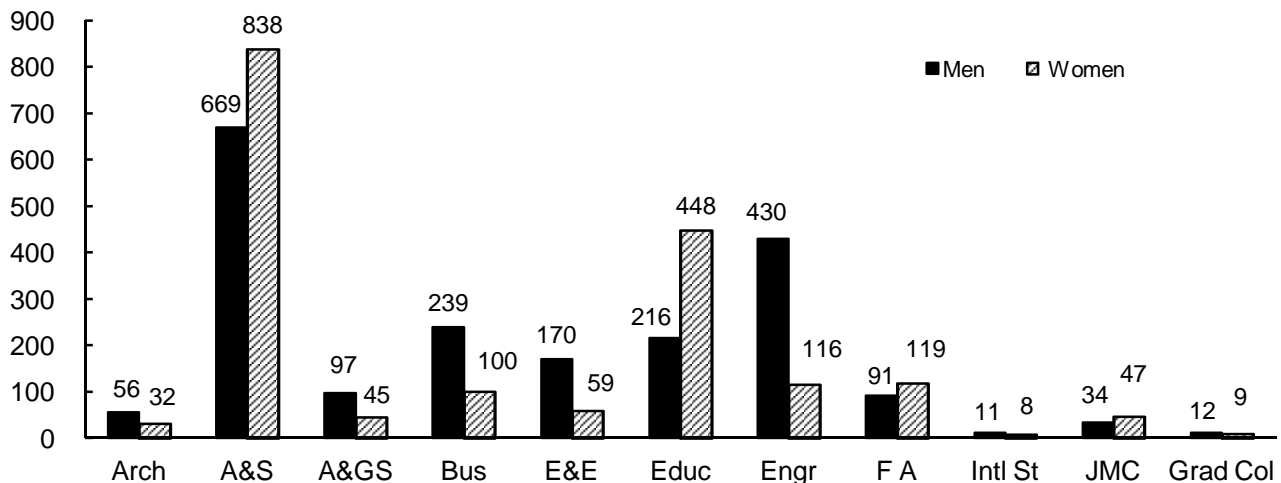

Note: 1) Liberal Studies includes only students enrolled in on-campus courses.

2) Non-Degree includes reciprocal exchange, graduate unclassified, and HSC intercampus students.

Source: Census enrollment file, IRR.

ON-CAMPUS STUDENTS

Age Distribution of Students

Fall 2000 - 2010

	----- A g e R a n g e -----										Average
	<u>Under 19</u>	<u>19-21</u>	<u>22-24</u>	<u>25-30</u>	<u>31-35</u>	<u>36-40</u>	<u>41-45</u>	<u>46-50</u>	<u>51-60</u>	<u>Over 60</u>	<u>Age</u>
<u>Undergraduate</u>											
2000	2,760	9,030	3,804	1,398	306	184	120	63	41	16	21.5
2001	2,999	9,732	3,945	1,328	293	157	111	73	31	6	21.3
2002	3,068	10,295	4,220	1,332	297	147	124	61	35	5	21.3
2003	3,125	10,753	4,420	1,289	319	151	125	50	29	10	21.3
2004	2,926	10,855	4,551	1,314	324	130	106	62	35	12	21.3
2005	2,677	10,379	4,649	1,294	329	133	94	41	42	6	21.4
2006	2,789	9,799	4,440	1,225	283	138	83	47	37	14	21.4
2007	3,185	9,655	4,208	1,269	267	122	66	52	45	10	21.2
2008	3,161	9,974	3,821	1,256	282	117	65	54	44	17	21.2
2009	3,109	10,236	3,676	1,223	260	130	58	45	46	22	21.1
2010	3,250	10,294	3,460	1,236	293	116	71	41	44	21	21.1
<u>Graduate and Law</u>											
2000	0	44	930	1,406	515	375	238	217	161	14	31.2
2001	0	35	1,037	1,408	555	367	237	182	147	18	30.8
2002	0	56	1,152	1,519	580	347	243	150	170	12	30.4
2003	0	35	1,183	1,574	570	293	252	150	161	11	30.2
2004	2	53	1,149	1,635	583	279	219	174	145	15	30.1
2005	3	44	1,150	1,622	609	278	219	184	143	14	30.2
2006	2	42	1,140	1,636	577	276	201	156	153	19	30.1
2007	1	52	1,154	1,673	578	304	178	142	144	21	29.9
2008	0	63	1,263	1,602	596	287	145	128	142	18	29.6
2009	1	55	1,334	1,728	600	285	161	128	141	20	29.5
2010	1	40	1,355	1,749	600	268	174	114	133	21	29.3

Note: Due to policy change in Fall 2007, post-baccalaureate special students are no longer considered graduate students and are reported with undergraduates beginning with fall 2008

Source: "Age Distribution by Level," various fall semesters, IRR.

ON-CAMPUS STUDENTS

New Students by Resident Status

Fall 2000 - 2010

<u>Fall</u>	<u>New First-Time Students (fall only)</u>		<u>New Undergraduate Transfers</u>		<u>New Graduate</u>		<u>New Law</u>	
	<u>Resident</u>	<u>Nonres.</u>	<u>Resident</u>	<u>Nonres.</u>	<u>Resident</u>	<u>Nonres.</u>	<u>Resident</u>	<u>Nonres.</u>
2000	2,553	738	1,140	437	181	245	69	16
2001	2,616	977	1,117	472	190	325	77	21
2002	2,690	963	1,064	439	175	377	66	26
2003	2,562	1,150	1,041	542	162	333	73	21
2004	2,386	1,127	1,012	522	176	307	60	14
2005	2,134	993	823	451	202	289	65	28
2006	2,192	1,043	777	464	186	273	50	24
2007	2,484	1,269	842	522	140	324	57	41
2008	2,417	1,244	825	506	187	342	52	36
2009	2,286	1,343	820	511	190	388	65	54
2010	2,292	1,303	831	295	211	339	74	52
Percentage Change 2000 to 2010	-10.2%	76.6%	-27.1%	-32.5%	16.6%	38.4%	7.2%	225.0%

New Students by Class

Fall 2010

<u>Distribution of New Students by Class</u>	<u>Enrollment</u>	<u>Percentage of Total</u>
New First-Time Freshmen (fall only)	3,595	60.9%
Undergraduate Transfers		
Freshmen	107	1.8%
Sophomores	412	7.0%
Juniors	425	7.2%
Seniors	182	3.1%
Total Undergraduate Transfers	1,126	19.1%
New Graduate Transfers	550	9.3%
New Law Transfers	126	2.1%
New Non-Degree	510	8.6%
Grand Total - New Students	5,907	100.0%

OU Seniors Continuing as:

New Graduate Students	178	-
New Law Students	11	-

Note: A new student is a student enrolled at the university for the first time.

Source: Census enrollment file, fall semesters, various years, IRF

ON-CAMPUS STUDENTS

Organized Class Size by College

Fall 2010

	----- Class Size -----						Total	Average Class Size
	1-25	26-50	51-100	101-200	201-300	301+		
<u>Undergraduate</u>								
Architecture	44	8	4	1	0	0	57	23.6
Arts and Sciences	1,046	530	112	35	20	5	1,748	32.5
Atmospheric and Geographic Sciences	50	27	9	5	0	0	91	34.1
Price College of Business	55	78	7	3	6	1	150	44.9
CCE/Aviation	19	3	0	0	0	0	22	16.8
Mewbourne Coll. of Earth and Energy	48	18	13	2	0	0	81	33.2
Jeannine Rainbolt Coll. of Education	80	11	3	1	0	0	95	19.7
Engineering	89	65	31	7	0	0	192	34.2
Weitzenhoffer College of Fine Arts	323	80	10	5	2	0	420	19.2
McClendon Honors College	22	1	0	0	0	0	23	18.1
International Studies	22	8	0	0	0	0	30	19.5
Gaylord College of Journalism & MC	104	9	3	3	0	1	120	20.9
Provost Direct	150	7	2	0	1	1	161	20.0
Total Undergraduate	2,052	845	194	62	29	8	3,190	29.6
<u>Graduate</u>								
Architecture	33	1	0	0	0	0	34	8.4
Arts and Sciences	223	8	1	0	0	0	232	11.4
Atmospheric and Geographic Sciences	26	0	0	0	0	0	26	8.4
Price College of Business	27	15	12	0	0	0	54	29.4
Mewbourne Coll. of Earth and Energy	31	3	0	0	0	0	34	9.6
Jeannine Rainbolt Coll. of Education	84	6	0	0	0	0	90	11.9
Engineering	69	3	1	0	0	0	73	10.5
Weitzenhoffer College of Fine Arts	104	0	0	0	0	0	104	4.0
International Studies	5	0	0	0	0	0	5	7.0
Gaylord College of Journalism & MC	21	0	0	0	0	0	21	5.4
Total Graduate (Excluding Law)	623	36	14	0	0	0	673	11.1
Law	35	36	8	2	0	0	81	33.2

Average Undergraduate Class Size

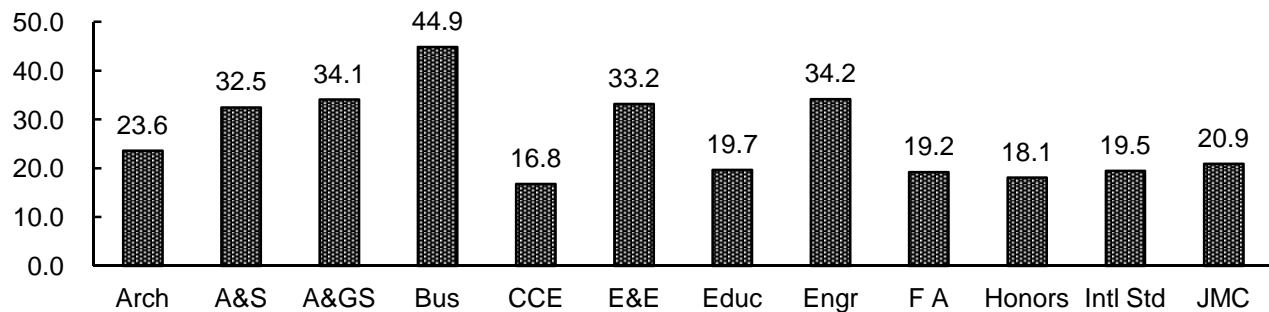

Note: "Organized class" excludes dissertation, thesis, directed readings, and independent study courses.

Source: Census course file, fall 2010, IRR.

ON-CAMPUS STUDENTS

On-Campus E&G Credit Hour Enrollment by College, Department and Level 2009-10

	<u>Lower</u>	<u>Upper</u>	<u>Graduate</u>	<u>Total</u>
Architecture				
Architecture	2,020	2,243	1,164	5,427
Construction Science	475	868	311	1,654
Interior Design	731	702	3	1,436
Landscape Architecture	0	0	281	281
Regional and City Planning	0	18	775	793
Total - Architecture	3,226	3,831	2,534	9,591
Arts and Sciences				
African and African-American Studies	993	1,657	0	2,650
Anthropology	10,242	2,326	801	13,369
Botany and Microbiology	3,815	4,129	878	8,822
Chemistry and Biochemistry	13,540	10,045	1,432	25,017
Classics and Letters	2,812	3,912	8	6,732
Communication	8,213	2,654	817	11,684
Economics	8,025	3,855	539	12,419
English	15,789	4,553	673	21,015
Film and Video Studies	1,803	1,073	0	2,876
Health and Exercise Science	658	2,886	591	4,135
History	7,788	9,477	787	18,052
History of Science	390	1,896	272	2,558
Human Relations	0	3,494	2,176	5,670
Interdisc. Perspectives on the Env.	273	47	0	320
Library and Information Studies	0	42	1,320	1,362
Mathematics	23,095	4,823	1,060	28,978
Modern Languages, Lit. and Ling.	28,664	6,613	418	35,695
Native American Studies	768	868	404	2,040
Philosophy	4,812	2,420	548	7,780
Physics and Astronomy	13,396	1,041	892	15,329
Political Science	9,549	4,641	1,360	15,550
Psychology	9,795	5,624	1,324	16,743
Religious Studies	1,599	1,101	3	2,703
Social Work	366	1,430	2,180	3,976
Sociology	4,932	9,095	683	14,710
Women's and Gender Studies	477	1,421	3	1,901
Zoology	12,687	6,701	825	20,213
A&S Other	0	1,351	0	1,351
Total - Arts and Sciences	184,481	99,175	19,994	303,650
Atmospheric and Geographic Sciences				
Geography and Env. Sustainability	5,359	2,700	515	8,574
Meteorology	3,156	1,965	1,474	6,595
Other - A&GS	169	141	33	343
Total - A&GS	8,684	4,806	2,022	15,512
Michael F. Price College of Business				
Accounting	5,040	4,645	1,499	11,184
Business Administration	1,474	2,483	1,235	5,192
Energy Management Program	0	592	0	592
Finance	0	5,389	1,066	6,455
Management and Entrepreneurship	285	4,674	697	5,656
Management Information Systems	2,373	1,272	568	4,213
Marketing and Supply Chain Mgt.	2,271	7,644	1,213	11,128
Total - Business	11,443	26,699	6,278	44,420
CCE/Aviation	937	1,400	0	2,337

ON-CAMPUS STUDENTS

On-Campus E&G Credit Hour Enrollment by College, Department and Level 2009-10

	<u>Lower</u>	<u>Upper</u>	<u>Graduate</u>	<u>Total</u>
Mewbourne College of Earth and Energy				
Geology and Geophysics	4,660	2,432	1,515	8,607
Petroleum and Geological Engr.	1,151	4,830	1,493	7,474
Total - Earth and Energy	5,811	7,262	3,008	16,081
Jeannine Rainbolt College of Education				
Educ. Ldrshp. and Policy Studies	231	708	3,864	4,803
Educational Psychology	535	2,917	3,126	6,578
Instr. Ldrshp. and Acad. Curr.	132	4,608	2,457	7,197
Total - Education	898	8,233	9,447	18,578
Engineering				
Aerospace and Mechanical Engr.	2,055	3,867	1,214	7,136
Chemical, Biol., and Mat. Engr.	800	1,851	1,254	3,905
Civil Engr. and Environ. Science	1,172	1,994	1,087	4,253
Computer Science	2,420	1,512	1,180	5,112
Electrical and Computer Engr.	1,288	2,125	1,434	4,847
Engineering	1,727	820	9	2,556
Industrial Engineering	367	2,064	990	3,421
Total - Engineering	9,829	14,233	7,168	31,230
Weitzenhoffer College of Fine Arts				
Art	2,838	2,390	255	5,483
Art History	3,156	2,365	346	5,867
Dance	2,987	1,599	164	4,750
Drama	2,942	1,323	190	4,455
Music	9,030	6,667	1,665	17,362
Applied Music	610	563	528	1,701
Applied Music Non-Majors	9	4	0	13
Music Theatre	261	758	0	1,019
Total - Fine Arts	21,833	15,669	3,148	40,650
Graduate College	0	0	42	42
McClendon Honors College	1,310	1,361	0	2,671
International Studies				
International and Area Studies	783	2,101	80	2,964
Education Abroad	2,249	183	0	2,432
Total - International Studies	3,032	2,284	80	5,396
Gaylord Coll. of Journalism & MC	3,420	10,196	919	14,535
Law	0	0	16,605	16,605
Liberal Studies	0	87	0	87
Provost Direct				
Expository Writing Program	2,028	0	0	2,028
HSC - Norman Campus	758	214	0	972
University Course	0	147	0	147
Total - Provost Direct	2,786	361	0	3,147
University Course				
Aerospace Studies	181	231	0	412
Military Science	430	424	0	854
Naval Science	316	228	0	544
University College	932	0	0	932
Total - University College	1,859	883	0	2,742
Total	259,549	196,480	71,245	527,274

Source: End-of-semester credit hour files, summer, fall, and spring, IRR.

*NORMAN PROGRAMS
AT OU-TULSA AND OU
OUTREACH PROGRAMS*

OU-TULSA - NORMAN CAMPUS PROGRAMS

Enrollment by Demographic Characteristics

Fall 2010

<u>Enrollment by FT/PT Status</u>	----- Full-Time -----		----- Part-Time -----		----- Total -----	
	<u>Enrollment</u>	<u>Percent</u>	<u>Enrollment</u>	<u>Percent</u>	<u>Enrollment</u>	<u>% of Total</u>
Undergraduate						
Freshmen	0	- %	0	- %	0	- %
Sophomores	0	-	0	-	0	-
Juniors	4	50.0	4	50.0	8	1.1
Seniors	12	52.2	11	47.8	23	3.3
Non-Degree	1	20.0	4	80.0	5	0.7
Total - Undergraduate	17	47.2	19	52.8	36	5.1
Graduate	317	47.4	352	52.6	669	94.9
Total	334	47.4 %	371	52.6 %	705	100.0 %

<u>Enrollment by Resident Status</u>	----- Resident -----		---- Nonresident ----		----- Total -----	
	<u>Enrollment</u>	<u>Percent</u>	<u>Enrollment</u>	<u>Percent</u>	<u>Enrollment</u>	<u>% of Total</u>
Undergraduate						
Freshmen	0	- %	0	- %	0	- %
Sophomores	0	-	0	-	0	-
Juniors	8	100.0	0	0.0	8	1.1
Seniors	23	100.0	0	0.0	23	3.3
Non-Degree	4	80.0	1	20.0	5	0.7
Total - Undergraduate	35	97.2	1	2.8	36	5.1
Graduate	608	90.9	61	9.1	669	94.9
Total	643	91.2 %	62	8.8 %	705	100.0 %

<u>Enrollment by Gender and Ethnicity</u>	----- Male -----		----- Female -----		----- Total -----	
	<u>Enrollment</u>	<u>Percent</u>	<u>Enrollment</u>	<u>Percent</u>	<u>Enrollment</u>	<u>% of Total</u>
White	85	22.7 %	290	77.3 %	375	53.2 %
International	24	66.7	12	33.3	36	5.1
American Indian/Alaska Native	14	29.2	34	70.8	48	6.8
Asian	2	16.7	10	83.3	12	1.7
Black/African American	13	16.7	65	83.3	78	11.1
Hispanic	4	28.6	10	71.4	14	2.0
Native Hawaiian/Pacific Islander	1	50.0	1	50.0	2	0.3
Two or More Races	3	25.0	9	75.0	12	1.7
Not reported	37	28.9	91	71.1	128	18.2
Total	183	26.0 %	522	74.0 %	705	100.0 %

<u>New Student Enrollment</u>	----- Resident -----		---- Nonresident ----		----- Total -----	
	<u>Enrollment</u>	<u>Percent</u>	<u>Enrollment</u>	<u>Percent</u>	<u>Enrollment</u>	<u>% of Total</u>
New Undergrad Transfers	8	100.0 %	0	0.0 %	8	4.8 %
New Grad Transfers	128	85.9	21	14.1	149	88.7
OU Seniors Continuing as New Grad Students	10	90.9	1	9.1	11	6.5

Note: Undergraduate full-time load is 12 credit hours or more; graduate/law full-time load is nine credit hours or more or six credit hours with a graduate assistant appointment of .50 FTE.

Source: Census enrollment file, IRR.

OU-TULSA - NORMAN CAMPUS PROGRAMS

Enrollment by College, Department and Level

Fall 2010

	-- Undergraduate --			----- Graduate -----			----- Total -----		
	Men	Women	Total	Men	Women	Total	Men	Women	Total
Academic Affairs									
Multidisciplinary Studies	0	1	1	0	0	0	0	1	1
Architecture									
Architecture	0	0	0	7	7	14	7	7	14
Construction Science	0	0	0	2	1	3	2	1	3
Arts and Sciences									
Anthropology	0	0	0	0	1	1	0	1	1
History of Science	0	0	0	0	1	1	0	1	1
Human Relations	1	1	2	30	108	138	31	109	140
Library and Information Studies	0	0	0	13	71	84	13	71	84
Political Science	0	0	0	27	29	56	27	29	56
Psychology	0	0	0	16	17	33	16	17	33
Social Work	0	0	0	24	157	181	24	157	181
Sociology	0	0	0	0	1	1	0	1	1
Jeannine Rainbolt Coll. of Education									
Educ. Leadership and Policy Studies	0	0	0	35	69	104	35	69	104
Instr. Ldrshp. & Acad. Curr.	0	28	28	0	2	2	0	30	30
Education - Other (Teaching Certification)	0	0	0	0	9	9	0	9	9
Engineering									
Electrical and Computer Engr.	0	0	0	24	11	35	24	11	35
Engineering	0	0	0	1	1	2	1	1	2
Graduate College	-	-	-	0	2	2	0	2	2
Liberal Studies	0	0	0	1	2	3	1	2	3
Non-Degree	1	4	5	2	4	6	3	8	11
Unduplicated Total	2	34	36	181	488	669	183	522	705

Source: Census enrollment file, IRR.

OU-TULSA - NORMAN CAMPUS PROGRAMS

Enrollment by College and Level

Fall 2010

<u>College</u>	---- Undergraduate ---			----- Graduate -----			----- Total -----			Percentage <u>of Total</u>
	<u>Men</u>	<u>Women</u>	<u>Total</u>	<u>Men</u>	<u>Women</u>	<u>Total</u>	<u>Men</u>	<u>Women</u>	<u>Total</u>	
Academic Affairs	0	1	1	0	0	0	0	1	1	0.1 %
Architecture	0	0	0	9	8	17	9	8	17	2.4
Arts and Sciences	1	1	2	109	380	489	110	381	491	69.6
Jeannine Rainbolt College of Education	0	28	28	35	80	115	35	108	143	20.3
Engineering	0	0	0	25	12	37	25	12	37	5.2
Graduate College	0	0	0	0	2	2	0	2	2	0.3
Liberal Studies	0	0	0	1	2	3	1	2	3	0.4
Non-Degree	1	4	5	2	4	6	3	8	11	1.6
Unduplicated Total	2	34	36	181	488	669	183	522	705	100.0 %

Source: Census enrollment file, IRR.

OU-TULSA - NORMAN CAMPUS PROGRAMS

Credit Hour Enrollment by College, Department and Level

2009-10

	<u>Lower</u>	<u>Upper</u>	<u>Graduate</u>	<u>Total</u>
Architecture				
Architecture	0	0	152	152
Total - Architecture	0	0	152	152
Arts and Sciences				
African and African-American Studies	0	66	0	66
Human Relations	0	194	2,034	2,228
Library and Information Studies	0	0	730	730
Mathematics	0	0	18	18
Political Science	0	0	441	441
Psychology	0	0	400	400
Social Work	0	3	3,755	3,758
Total - Arts and Sciences	0	263	7,378	7,641
Jeannine Rainbolt College of Education				
Educ. Ldrshp. and Policy Std.	0	36	1,489	1,525
Educational Psychology	0	89	0	89
Instr. Ldrshp. and Acad. Curr.	0	484	143	627
Total - Education	0	609	1,632	2,241
Engineering				
Electrical and Computer Engr.	0	0	491	491
Engineering	0	1	47	48
Total - Engineering	0	1	538	539
Weitzenhoffer Family College of Fine Arts				
Music	0	0	10	10
Total - Fine Arts	0	0	10	10
Graduate College	0	0	5	5
Unduplicated Total	0	873	9,715	10,588

Source: End-of-semester course files, summer, fall, and spring, IRR.

OU OUTREACH - ACADEMIC PROGRAMS

Enrollment by Demographic Characteristics

Fall 2010

<u>Enrollment by FT/PT Status</u>	----- Full-Time -----		----- Part-Time -----		----- Total -----	
	<u>Enrollment</u>	<u>Percent</u>	<u>Enrollment</u>	<u>Percent</u>	<u>Enrollment</u>	<u>% of Total</u>
Undergraduate						
Freshmen	50	96.2 %	2	3.8 %	52	9.8 %
Sophomores	103	94.5	6	5.5	109	20.5
Juniors	123	86.6	19	13.4	142	26.6
Seniors	168	83.6	33	16.4	201	37.7
Non-Degree	2	100.0	0	-	2	0.4
Total - Undergraduate	446	88.1	60	11.9	506	94.9
Graduate	7	25.9	20	74.1	27	5.1
Total	453	85.0 %	80	15.0 %	533	100.0 %

<u>Enrollment by Resident Status</u>	----- Resident -----		---- Nonresident ----		----- Total -----	
	<u>Enrollment</u>	<u>Percent</u>	<u>Enrollment</u>	<u>Percent</u>	<u>Enrollment</u>	<u>% of Total</u>
Undergraduate						
Freshmen	43	82.7 %	9	17.3 %	52	9.8 %
Sophomores	80	73.4	29	26.6	109	20.5
Juniors	99	69.7	43	30.3	142	26.6
Seniors	153	76.1	48	23.9	201	37.7
Non-Degree	2	100.0	0	-	2	0.4
Total - Undergraduate	377	74.5	129	25.5	506	94.9
Graduate	24	88.9	3	11.1	27	5.1
Total	401	75.2 %	132	24.8 %	533	100.0 %

<u>Enrollment by Gender and Ethnicity</u>	----- Male -----		----- Female -----		----- Total -----	
	<u>Enrollment</u>	<u>Percent</u>	<u>Enrollment</u>	<u>Percent</u>	<u>Enrollment</u>	<u>% of Total</u>
White	150	43.7 %	193	56.3 %	343	64.4 %
International	5	55.6	4	44.4	9	1.7
American Indian/Alaska Native	14	38.9	22	61.1	36	6.8
Asian	17	56.7	13	43.3	30	5.6
Black/African American	8	26.7	22	73.3	30	5.6
Hispanic	6	35.3	11	64.7	17	3.2
Native Hawaiian/Pacific Islander	0	-	0	-	0	-
Two or More Races	3	33.3	6	66.7	9	1.7
Not reported	26	44.1	33	55.9	59	11.1
Total	229	43.0 %	304	57.0 %	533	100.0 %

<u>New Student Enrollment</u>	----- Resident -----		---- Nonresident ----		----- Total -----	
	<u>Enrollment</u>	<u>Percent</u>	<u>Enrollment</u>	<u>Percent</u>	<u>Enrollment</u>	<u>% of Total</u>
New First-Time Freshmen (fall only)	25	83.3 %	5	16.7 %	30	51.7 %
New Undergrad Transfers	20	71.4 %	8	28.6 %	28	48.3 %

Note: Undergraduate full-time load is 12 credit hours or more; graduate/law full-time load is nine credit hours or more or six credit hours with a graduate assistant appointment of .50 FTE.

Source: Census enrollment file, fall 2010, IRR.

OU OUTREACH - ACADEMIC PROGRAMS

Enrollment by College, Department and Level

Fall 2010

	- Undergraduate -			----- Graduate -----			----- Total -----		
	Men	Women	Total	Men	Women	Total	Men	Women	Total
Academic Affairs	8	20	28	0	0	0	8	20	28
Architecture									
Architecture	2	0	2	0	0	0	2	0	2
Construction Science/Admin.	2	0	2	1	1	2	3	1	4
Interior Design	0	1	1	0	0	0	0	1	1
Arts and Sciences									
African and African-American Studies	0	2	2	0	0	0	0	2	2
Anthropology	2	3	5	0	0	0	2	3	5
Botany and Microbiology	7	4	11	0	0	0	7	4	11
Chemistry and Biochemistry	5	2	7	0	0	0	5	2	7
Classics and Letters	1	4	5	0	0	0	1	4	5
Communication	4	3	7	0	0	0	4	3	7
Economics	5	0	5	0	0	0	5	0	5
English	1	3	4	0	0	0	1	3	4
Health and Exercise Science	7	18	25	0	0	0	7	18	25
History	2	1	3	0	0	0	2	1	3
Human Relations	0	3	3	0	0	0	0	3	3
Mathematics	3	2	5	0	0	0	3	2	5
Modern Languages, Lit., and Ling.	1	4	5	0	1	1	1	5	6
Philosophy	2	0	2	0	0	0	2	0	2
Physics and Astronomy	1	1	2	0	0	0	1	1	2
Political Science	2	4	6	1	0	1	3	4	7
Psychology	8	30	38	0	0	0	8	30	38
Social Work	0	4	4	0	0	0	0	4	4
Sociology	9	11	20	0	0	0	9	11	20
Women's and Gender Studies	0	4	4	0	0	0	0	4	4
Zoology	6	7	13	0	0	0	6	7	13
Arts and Sciences - Other	2	3	5	0	0	0	2	3	5
Atmospheric & Geographic Sciences									
Meteorology	0	1	1	0	0	0	0	1	1
AG&S - Other	1	0	1	0	0	0	1	0	1
Price College of Business									
Accounting	13	13	26	0	0	0	13	13	26
Energy Management Program	32	8	40	0	0	0	32	8	40
Finance	20	10	30	0	0	0	20	10	30
Management & Entrepreneurship	17	13	30	0	0	0	17	13	30
Management Info. Systems	9	3	12	0	0	0	9	3	12
Marketing and Supply Chain Mgt.	3	5	8	0	0	0	3	5	8
Business - Other	4	2	6	0	0	0	4	2	6
CCE/Aviation	3	4	7	0	0	0	3	4	7

(Continued)

OU OUTREACH - ACADEMIC PROGRAMS

Enrollment by College, Department and Level

Fall 2010

(Continued)	- Undergraduate -			----- Graduate -----			----- Total -----		
	Men	Women	Total	Men	Women	Total	Men	Women	Total
Mewbourne College of Earth and Energy									
Geology & Geophysics	1	2	3	0	0	0	1	2	3
Petroleum & Geological Engineering	11	0	11	0	0	0	11	0	11
Jeannine Rainbolt College of Education									
Educ. Leadership & Policy Studies	0	0	0	4	15	19	4	15	19
Educational Psychology	0	1	1	0	0	0	0	1	1
Instr. Ldrshp & Acad. Curr.	1	18	19	0	0	0	1	18	19
Teaching Certification	0	0	0	0	1	1	0	1	1
Engineering									
Aerospace & Mechanical Engr.	4	1	5	0	0	0	4	1	5
Chemical, Biological & Mat. Science	1	2	3	0	0	0	1	2	3
Civil Engr. & Environmental Science	3	2	5	0	0	0	3	2	5
Computer Science	2	0	2	0	0	0	2	0	2
Electrical & Computer Engr.	2	0	2	0	0	0	2	0	2
Engineering - Other	3	0	3	0	0	0	3	0	3
Weitzenhoffer Family College of Fine Arts									
Art & Art History	2	2	4	0	0	0	2	2	4
Dance	1	0	1	0	0	0	1	0	1
Drama	1	0	1	0	0	0	1	0	1
Music	0	6	6	0	0	0	0	6	6
International Studies									
International and Area Studies	2	6	8	0	1	1	2	7	9
Gaylord Col. of Journalism & Mass Comm.	9	27	36	0	0	0	9	27	36
Liberal Studies	0	2	2	1	1	2	1	3	4
University College									
Pre-Health 2-yr.	12	60	72	0	0	0	12	60	72
Pre-Health 4-yr.	8	8	16	0	0	0	8	8	16
Undecided	7	8	15	0	0	0	7	8	15
Non-Degree	1	1	2	0	0	0	1	1	2
Unduplicated Total	222	284	506	7	20	27	229	304	533

Source: Fall 2010 census enrollment file, IRR.

OU OUTREACH - ACADEMIC PROGRAMS

Enrollment by College and Level

Fall 2010

<u>College</u>	--- Undergraduate ---			----- Graduate -----			----- Total -----			Percentage <u>of Total</u>
	<u>Men</u>	<u>Women</u>	<u>Total</u>	<u>Men</u>	<u>Women</u>	<u>Total</u>	<u>Men</u>	<u>Women</u>	<u>Total</u>	
Academic Affairs	8	20	28	0	0	0	8	20	28	4.8%
Architecture	4	1	5	1	1	2	5	2	7	1.2%
Arts and Sciences	66	110	176	1	1	2	67	111	178	30.6%
Atmospheric and Geographic Sciences	1	1	2	0	0	0	1	1	2	0.3%
Price College of Business	81	42	123	0	0	0	81	42	123	21.2%
CCE/Aviation	3	4	7	0	0	0	3	4	7	1.2%
Mewbourne College of Earth and Energy	12	2	14	0	0	0	12	2	14	2.4%
Jeannine Rainbolt College of Education	1	19	20	4	16	20	5	35	40	6.9%
Engineering	15	5	20	0	0	0	15	5	20	3.4%
Weitzenhoffer Family College of Fine Arts	4	8	12	0	0	0	4	8	12	2.1%
International Studies	2	6	8	0	1	1	2	7	9	1.5%
Gaylord College of Jour. & Mass Comm.	9	27	36	0	0	0	9	27	36	6.2%
Liberal Studies	0	2	2	1	1	2	1	3	4	0.7%
University College	26	73	99	0	0	0	26	73	99	17.0%
Non-Degree	1	1	2	0	0	0	1	1	2	0.3%
Unduplicated Total	222	284	506	7	20	27	229	304	533	100.0%

Note: Non-Degree includes post-baccalaureate students.

Source: Fall 2010 census enrollment file, IRR.

OU OUTREACH - ACADEMIC PROGRAMS

Credit Hour Enrollment by College, Department and Level

2009-10

	<u>Lower</u>	<u>Upper</u>	<u>Graduate</u>	<u>Total</u>
Architecture				
Architecture	0	132	0	132
Regional and City Planning	0	0	30	30
Total - Architecture	0	132	30	162
Arts and Sciences				
Chemistry and Biochemistry	690	0	0	690
English	120	27	6	153
Health and Exercise Science	462	0	0	462
Physics and Astronomy	236	0	0	236
Political Science	6	0	0	6
Psychology	336	0	0	336
Sociology	0	150	0	150
Zoology	0	9	0	9
Total - Arts and Sciences	1,850	186	6	2,042
Atmospheric and Geographic Sciences				
Geography and Env. Sustainability	0	72	3	75
Total - A&GS	0	72	3	75
Michael F. Price College of Business				
Finance	0	663	0	663
Marketing and Supply Chain Mgt.	240	27	0	267
Total - Business	240	690	0	930
CCE/Aviation	129	0	0	129
Jeannine Rainbolt Coll. of Education				
Educ. Ldrshp. and Policy Studies	0	0	285	285
Educational Psychology	0	0	90	90
Instr. Ldrshp. and Acad. Curr.	0	50	184	234
Total - Education	0	50	559	609
Weitzenhoffer College of Fine Arts				
Art	0	24	12	36
Music	367	0	0	367
Total - Fine Arts	367	24	12	403
Gaylord Coll. of Journalism & MC	0	177	45	222
Total	2,586	1,331	655	4,572

Source: End-of-semester course files, summer, fall, and spring, IRR.

OU OUTREACH - ADVANCED PROGRAMS

Enrollment by Demographic Characteristics

Fall 2010

<u>Enrollment by FT/PT Status</u>	<u>----- Full-Time -----</u>		<u>----- Part-Time -----</u>		<u>----- Total -----</u>	
	<u>Enrollment</u>	<u>Percent</u>	<u>Enrollment</u>	<u>Percent</u>	<u>Enrollment</u>	<u>% of Total</u>
Undergraduate						
Freshmen	0	- %	0	- %	0	- %
Sophomores	0	-	0	-	0	-
Juniors	0	-	0	-	0	-
Seniors	1	33.3	2	66.7	3	0.2
Non-Degree	0	0.0	1	100.0	1	0.1
Total - Undergraduate	1	25.0	3	75.0	4	0.3
Graduate	332	25.5	971	74.5	1,303	99.7
Total	333	25.5 %	974	74.5 %	1,307	100.0 %

<u>Enrollment by Resident Status</u>	<u>----- Resident -----</u>		<u>---- Nonresident ----</u>		<u>----- Total -----</u>	
	<u>Enrollment</u>	<u>Percent</u>	<u>Enrollment</u>	<u>Percent</u>	<u>Enrollment</u>	<u>% of Total</u>
Undergraduate						
Freshmen	0	- %	0	- %	0	- %
Sophomores	0	-	0	-	0	-
Juniors	0	-	0	-	0	-
Seniors	3	100.0	0	-	3	0.2
Non-Degree	0	-	1	100.0	1	0.1
Total - Undergraduate	3	75.0	1	25.0	4	0.3
Graduate	424	32.5	879	67.5	1,303	99.7
Total	427	32.7 %	880	67.3 %	1,307	100.0 %

<u>Enrollment by Gender and Ethnicity</u>	<u>----- Male -----</u>		<u>----- Female -----</u>		<u>----- Total -----</u>	
	<u>Enrollment</u>	<u>Percent</u>	<u>Enrollment</u>	<u>Percent</u>	<u>Enrollment</u>	<u>% of Total</u>
White	327	52.2 %	299	47.8 %	626	47.9 %
International	4	36.4	7	63.6	11	0.8
American Indian/Alaska Native	10	26.3	28	73.7	38	2.9
Asian	22	62.9	13	37.1	35	2.7
Black/African American	78	45.6	93	54.4	171	13.1
Hispanic	26	42.6	35	57.4	61	4.7
Native Hawaiian/Pacific Islander	3	75.0	1	25.0	4	0.3
Two or More Races	13	61.9	8	38.1	21	1.6
Not reported	189	55.6	151	44.4	340	26.0
Total	672	51.4 %	635	48.6 %	1,307	72.1 %

<u>New Student Enrollment</u>	<u>----- Resident -----</u>		<u>---- Nonresident ----</u>		<u>----- Total -----</u>	
	<u>Enrollment</u>	<u>Percent</u>	<u>Enrollment</u>	<u>Percent</u>	<u>Enrollment</u>	<u>% of Total</u>
New Grad Transfers	73	39.5 %	112	60.5 %	185	99.5 %
OU Seniors Continuing as New Grad Students	1	100.0	0	-	1	0.5

Note: Undergraduate full-time load is 12 credit hours or more; graduate/law full-time load is nine credit hours or more or six credit hours with a graduate assistant appointment of .50 FTE.

Source: Census enrollment file, Fall 2010, IRR.

OU OUTREACH - ADVANCED PROGRAMS

Enrollment by College, Department and Level

Fall 2010

	- Undergraduate -			----- Graduate -----			----- Total -----		
	Men	Women	Total	Men	Women	Total	Men	Women	Total
Architecture									
Construction Science	0	0	0	1	0	1	1	0	1
Arts and Sciences									
Communication	0	0	0	14	12	26	14	12	26
Economics	0	0	0	59	19	78	59	19	78
Human Relations	0	0	0	223	329	552	223	329	552
Political Science	0	0	0	49	31	80	49	31	80
Psychology	0	1	1	0	0	0	0	1	1
Social Work	0	0	0	11	60	71	11	60	71
Sociology	0	0	0	0	1	1	0	1	1
Price College of Business									
Management Information Studies	0	0	0	1	0	1	1	0	1
Business - Other	0	0	0	1	0	1	1	0	1
Jeannine Rainbolt College of Education									
Educ. Leadership & Policy Studies	0	0	0	1	1	2	1	1	2
Instr. Ldrshp & Acad. Curr.	0	0	0	0	1	1	0	1	1
Engineering									
Engineering - Other	0	0	0	0	1	1	0	1	1
Weitzenhoffer Family College of Fine Arts									
Music	0	0	0	0	1	1	0	1	1
Graduate College	0	0	0	350	208	558	350	208	558
Gaylord Col. of Journalism & Mass Comm.	0	1	1	0	0	0	0	1	1
Liberal Studies	0	1	1	2	1	3	2	2	4
Non-Degree	1	0	1	1	10	11	2	10	12
Unduplicated Total	1	3	4	671	632	1,303	672	635	1,307

Source: Fall 2010 census enrollment file, IRR.

OU OUTREACH - ADVANCED PROGRAMS

Enrollment by College and Level

Fall 2010

College	--- Undergraduate ---			----- Graduate -----			----- Total -----			Percentage of Total
	Men	Women	Total	Men	Women	Total	Men	Women	Total	
Academic Affairs	0	0	0	0	0	0	0	0	0	0.0%
Architecture	0	0	0	1	0	1	1	0	1	0.1%
Arts and Sciences	0	1	1	355	449	804	355	450	805	58.0%
Atmospheric and Geographic Sciences	0	0	0	0	0	0	0	0	0	0.0%
Price College of Business	0	0	0	1	0	1	1	0	1	0.1%
CCE/Aviation	0	0	0	0	0	0	0	0	0	0.0%
Mewbourne College of Earth and Energy	0	0	0	0	0	0	0	0	0	0.0%
Jeannine Rainbolt College of Education	0	0	0	1	2	3	1	2	3	0.2%
Engineering	0	0	0	0	1	1	0	1	1	0.1%
Weitzenhoffer Family College of Fine Arts	0	0	0	0	1	1	0	1	1	0.1%
Graduate College	0	0	0	350	208	558	350	208	558	40.2%
International Studies	0	0	0	0	0	0	0	0	0	0.0%
Gaylord College of Jour. & Mass Comm.	0	1	1	0	0	0	0	1	1	0.1%
Liberal Studies	0	1	1	2	1	3	2	2	4	0.3%
University College	0	0	0	0	0	0	0	0	0	0.0%
Non-Degree	1	0	1	1	10	11	2	10	12	0.9%
Unduplicated Total	1	3	4	671	632	1,303	672	635	1,307	100.0%

Note: Non-Degree includes graduate unclassified and post-baccalaureate students.

Source: Fall 2010 census enrollment file, IRR.

OU OUTREACH - ADVANCED PROGRAMS

Credit Hour Enrollment by College, Department and Level

2009-10

	<u>Lower</u>	<u>Upper</u>	<u>Graduate</u>	<u>Total</u>
Architecture				
Regional and City Planning	0	0	18	18
Total - Architecture	0	0	18	18
Arts and Sciences				
Communication	0	0	1,300	1,300
Economics	0	66	1,551	1,617
History	0	0	765	765
Human Relations	0	12	13,243	13,255
Library and Information Studies	0	0	66	66
Political Science	0	0	3,493	3,493
Psychology	0	0	4	4
Social Work	0	0	723	723
Sociology	0	0	139	139
A&S Other	0	0	296	296
Total - Arts and Sciences	0	78	21,580	21,658
Atmospheric and Geographic Sciences				
Geography and Env. Sustainability	0	0	758	758
Total - A&GS	0	0	758	758
Michael F. Price College of Business				
Finance	0	0	72	72
Management and Entrepreneurship	0	0	9	9
Total - Business	0	0	81	81
Jeannine Rainbolt Coll. of Education				
Educ. Ldrshp. and Policy Studies	0	0	21	21
Educational Psychology	0	0	49	49
Instr. Ldrshp. and Acad. Curr.	0	0	114	114
Total - Education	0	0	184	184
Graduate College	0	0	14	14
International Studies				
International and Area Studies	0	0	457	457
Total - International Studies	0	0	457	457
Total	0	78	23,092	23,170

Source: End-of-semester course files, summer, fall, and spring, IRR.

OU OUTREACH - LIBERAL STUDIES

Enrollment by Demographic Characteristics

Fall 2010

<u>Enrollment by FT/PT Status</u>	<u>----- Full-Time -----</u>		<u>----- Part-Time -----</u>		<u>----- Total -----</u>	
	<u>Enrollment</u>	<u>Percent</u>	<u>Enrollment</u>	<u>Percent</u>	<u>Enrollment</u>	<u>% of Total</u>
Undergraduate						
Freshmen	27	46.6 %	31	53.4 %	58	3.9 %
Sophomores	79	54.5	66	45.5	145	9.7
Juniors	166	57.2	124	42.8	290	19.4
Seniors	263	49.9	264	50.1	527	35.3
Non-Degree	0	0.0	1	100.0	1	0.1
Total - Undergraduate	535	52.4	486	47.6	1,021	68.4
Graduate	35	7.4	437	92.6	472	31.6
Total	570	38.2 %	923	61.8 %	1,493	100.0 %

<u>Enrollment by Resident Status</u>	<u>----- Resident -----</u>		<u>--- Nonresident ---</u>		<u>----- Total -----</u>	
	<u>Enrollment</u>	<u>Percent</u>	<u>Enrollment</u>	<u>Percent</u>	<u>Enrollment</u>	<u>% of Total</u>
Undergraduate						
Freshmen	47	81.0 %	11	19.0 %	58	3.9 %
Sophomores	109	75.2	36	24.8	145	9.7
Juniors	236	81.4	54	18.6	290	19.4
Seniors	427	81.0	100	19.0	527	35.3
Non-Degree	0	0.0	1	100.0	1	0.1
Total - Undergraduate	819	80.2	202	19.8	1,021	68.4
Graduate	236	50.0	236	50.0	472	31.6
Total	1,055	70.7 %	438	29.3 %	1,493	100.0 %

<u>Enrollment by Gender and Ethnicity</u>	<u>----- Male -----</u>		<u>----- Female -----</u>		<u>----- Total -----</u>	
	<u>Enrollment</u>	<u>Percent</u>	<u>Enrollment</u>	<u>Percent</u>	<u>Enrollment</u>	<u>% of Total</u>
White	408	46.4 %	472	53.6 %	880	58.9 %
International	0	-	1	100.0	1	0.1
American Indian/Alaska Native	43	41.7	60	58.3	103	6.9
Asian	8	34.8	15	65.2	23	1.5
Black/African American	58	52.7	52	47.3	110	7.4
Hispanic	37	57.8	27	42.2	64	4.3
Native Hawaiian/Pacific Islander	2	100.0	0	-	2	0.1
Two or More Races	14	48.3	15	51.7	29	1.9
Not reported	134	47.7	147	52.3	281	18.8
Total	704	47.2 %	789	52.8 %	1,493	100.0 %

<u>New Student Enrollment</u>	<u>----- Resident -----</u>		<u>--- Nonresident ---</u>		<u>----- Total -----</u>	
	<u>Enrollment</u>	<u>Percent</u>	<u>Enrollment</u>	<u>Percent</u>	<u>Enrollment</u>	<u>% of Total</u>
New First-Time Freshmen (fall only)	8	100.0 %	0	- %	8	2.4 %
New Undergrad Transfers	194	81.2	45	18.8	239	70.3
New Grad Transfers	36	39.1	56	60.9	92	27.1
OU Seniors Continuing as New Grad Students	1	100.0	0	-	1	0.3

Note: Undergraduate full-time load is 12 credit hours or more; graduate/law full-time load is nine credit hours or more or six credit hours with a graduate assistant appointment of .50 FTE.

Source: Census enrollment file, fall 2010, IRR.

OU OUTREACH - LIBERAL STUDIES

Enrollment by College, Department and Level

Fall 2010

	- Undergraduate -			----- Graduate -----			----- Total -----		
	Men	Women	Total	Men	Women	Total	Men	Women	Total
Academic Affairs	28	10	38	0	0	0	28	10	38
Architecture									
Interior Design	0	1	1	0	0	0	0	1	1
Arts and Sciences									
Botany and Microbiology	1	0	1	0	0	0	1	0	1
Communication	2	0	2	0	1	1	2	1	3
Economics	1	0	1	0	1	1	1	1	2
Film and Video Studies	1	0	1	0	0	0	1	0	1
Health and Exercise Science	0	2	2	0	0	0	0	2	2
History	3	1	4	0	0	0	3	1	4
Human Relations	1	1	2	2	0	2	3	1	4
Library and Information Studies	0	0	0	0	1	1	0	1	1
Philosophy	1	0	1	0	0	0	1	0	1
Political Science	2	0	2	1	5	6	3	5	8
Psychology	0	2	2	0	0	0	0	2	2
Social Work	0	2	2	0	0	0	0	2	2
Sociology	10	0	10	0	1	1	10	1	11
Price College of Business									
Accounting	0	2	2	0	0	0	0	2	2
Finance	2	1	3	0	0	0	2	1	3
Marketing and Supply Chain Mgt.	1	0	1	0	0	0	1	0	1
Business - Other	0	1	1	0	0	0	0	1	1
CCE/Aviation	0	1	1	0	0	0	0	1	1
Mewbourne College of Earth and Energy									
Petroleum & Geological Engineering	1	0	1	0	0	0	1	0	1
Jeannine Rainbolt College of Education									
Educ. Leadership & Policy Studies	0	0	0	1	0	1	1	0	1
Educational Psychology	0	0	0	0	1	1	0	1	1
Engineering									
Aerospace & Mechanical Engr.	3	0	3	0	0	0	3	0	3
Weitzenhoffer Family College of Fine Arts									
Drama	0	1	1	0	0	0	0	1	1
Graduate College	0	0	0	1	2	3	1	2	3
Gaylord Col. of Journalism & Mass Comm.	1	2	3	2	0	2	3	2	5
Liberal Studies	417	519	936	220	234	454	637	753	1,390
University College									
Pre-Health - 2-yr	1	0	1	0	0	0	1	0	1
Pre-Health - 4-yr	0	1	1	0	0	0	0	1	1
Undecided Major	1	0	1	0	0	0	1	0	1
Non-Degree	1	0	1	0	0	0	1	0	1
Unduplicated Total	477	544	1,021	227	245	472	704	789	1,493

Source: Census enrollment file, IRR.

OU OUTREACH - LIBERAL STUDIES

Enrollment by College and Level

Fall 2010

<u>College</u>	--- Undergraduate ---			----- Graduate -----			----- Total -----			Percentage <u>of Total</u>
	<u>Men</u>	<u>Women</u>	<u>Total</u>	<u>Men</u>	<u>Women</u>	<u>Total</u>	<u>Men</u>	<u>Women</u>	<u>Total</u>	
Academic Affairs	28	10	38	0	0	0	28	10	38	2.5%
Architecture	0	1	1	0	0	0	0	1	1	0.1%
Arts and Sciences	22	8	30	3	9	12	25	17	42	2.8%
Atmospheric and Geographic Sciences	0	0	0	0	0	0	0	0	0	0.0%
Price College of Business	3	4	7	0	0	0	3	4	7	0.5%
CCE/Aviation	0	1	1	0	0	0	0	1	1	0.1%
Mewbourne College of Earth and Energy	1	0	1	0	0	0	1	0	1	0.1%
Jeannine Rainbolt College of Education	0	0	0	1	1	2	1	1	2	0.1%
Engineering	3	0	3	0	0	0	3	0	3	0.2%
Weitzenhoffer Family College of Fine Arts	0	1	1	0	0	0	0	1	1	0.1%
Graduate College	0	0	0	1	2	3	1	2	3	0.2%
International Studies	0	0	0	0	0	0	0	0	0	0.0%
Gaylord College of Jour. & Mass Comm.	1	2	3	2	0	2	3	2	5	0.3%
Liberal Studies	417	519	936	220	234	454	637	753	1,390	92.8%
University College	2	1	3	0	0	0	2	1	3	0.2%
Non-Degree	1	0	1	0	0	0	1	0	1	0.1%
Unduplicated Total	477	544	1,021	227	245	472	704	789	1,493	100.0%

Note: Non-Degree includes post-baccalaureate students.

Source: Fall 2010 census enrollment file, IRR.

OU OUTREACH - Liberal Studies

Credit Hour Enrollment by College, Department and Level

2009-10

	<u>Lower</u>	<u>Upper</u>	<u>Graduate</u>	<u>Total</u>
Liberal Studies	4,315	14,809	5,347	24,471

Source: End-of-semester course files, summer, fall, and spring, IRR.

FACULTY AND STAFF

TOTAL EMPLOYEES

Total Employees by Ethnic Background and Gender

Fall 2010

	<u>White</u>	<u>Amer. Ind./ Alaska Nat.</u>	<u>Asian</u>	<u>Black/ Afr. Amer.</u>	<u>Hispanic</u>	<u>Nat. Hawaii./ 2 or More Pac. Isl.</u>	<u>Races</u>	<u>Not Reported</u>	<u>Inter- national</u>	<u>Total</u>
Full-Time Faculty										
Male	687	21	116	15	23	0	3	21	73	959
Female	351	21	41	20	24	1	4	3	36	501
Total	1,038	42	157	35	47	1	7	24	109	1,460
Full-Time Staff										
Male	1,468	102	38	95	53	3	20	21	21	1,821
Female	1,644	146	53	132	75	0	32	29	15	2,126
Total	3,112	248	91	227	128	3	52	50	36	3,947
Part-Time Faculty										
Male	130	5	4	6	4	0	0	2	4	155
Female	109	4	9	3	3	0	0	3	4	135
Total	239	9	13	9	7	0	0	5	8	290
Graduate Assistants										
Male	601	17	164	36	46	3	6	27	200	1,100
Female	471	33	90	29	42	2	6	19	95	787
Total	1,072	50	254	65	88	5	12	46	295	1,887
Part-Time Staff										
Male	283	25	8	18	9	1	1	18	1	364
Female	302	20	7	10	12	1	3	22	2	379
Total	585	45	15	28	21	2	4	40	3	743
Part-Time Student Employees										
Male	1,077	65	121	163	73	5	20	35	30	1,589
Female	1,108	80	88	218	88	2	23	38	11	1,656
Total	2,185	145	209	381	161	7	43	73	41	3,245
Peak Employees										
Male	26	6	0	4	1	0	3	1	1	42
Female	83	12	1	4	7	0	1	10	0	118
Total	109	18	1	8	8	0	4	11	1	160
Total Employees										
Male	4,272	241	451	337	209	12	53	125	330	6,030
Female	4,068	316	289	416	251	6	69	124	163	5,702
Total	8,340	557	740	753	460	18	122	249	493	11,732

Source: November 1, 2010 payroll file, IRR

FACULTY AND STAFF

Full-Time Faculty and Staff by Ethnic Background and Gender (Excludes Student Employees)

Fall 2010

Rank	White	Amer. Ind./ Alaska Nat.	Asian	Black/ Afr. Amer.	Hispanic	Nat. Hawaii./ Pac. Isl.	2 or More Races	Not Reported	Inter- national	Total
Faculty										
Instructional Faculty w/o Library										
Male	557	20	68	13	18	0	2	18	44	740
Female	283	16	25	20	21	1	3	3	23	395
Total	840	36	93	33	39	1	5	21	67	1,135
Library										
Male	6	0	0	0	0	0	0	0	0	6
Female	19	1	1	0	0	0	0	0	0	21
Total	25	1	1	0	0	0	0	0	0	27
Instructional Faculty with Library										
Male	563	20	68	13	18	0	2	18	44	746
Female	302	17	26	20	21	1	3	3	23	416
Total	865	37	94	33	39	1	5	21	67	1,162
Researchers										
Male	97	1	46	2	5	0	0	3	29	183
Female	42	3	15	0	3	0	1	0	13	77
Total	139	4	61	2	8	0	1	3	42	260
Deans/Assoc Deans/Asst Deans										
Male	27	0	2	0	0	0	1	0	0	30
Female	7	1	0	0	0	0	0	0	0	8
Total	34	1	2	0	0	0	1	0	0	38
Total Full-Time Faculty										
Male	687	21	116	15	23	0	3	21	73	959
Female	351	21	41	20	24	1	4	3	36	501
Total	1,038	42	157	35	47	1	7	24	109	1,460
Staff										
Monthly/Unclassified/Exempt										
Male	663	28	26	45	17	1	9	11	20	820
Female	873	65	29	51	34	0	23	16	14	1,105
Total	1,536	93	55	96	51	1	32	27	34	1,925
Hourly/Classified/Non-Exempt										
Male	805	74	12	50	36	2	11	10	1	1,001
Female	771	81	24	81	41	0	9	13	1	1,021
Total	1,576	155	36	131	77	2	20	23	2	2,022
Total Full-Time Staff										
Male	1,468	102	38	95	53	3	20	21	21	1,821
Female	1,644	146	53	132	75	0	32	29	15	2,126
Total	3,112	248	91	227	128	3	52	50	36	3,947
Total Full-Time Faculty and Staff										
Male	2,155	123	154	110	76	3	23	42	94	2,780
Female	1,995	167	94	152	99	1	36	32	51	2,627
Total	4,150	290	248	262	175	4	59	74	145	5,407

Source: November 1, 2010 payroll file, IRR.

NUMBER OF FACULTY

Number of Full-Time Faculty

Fall 2000 to 2010

<u>Fall</u>	<u>Professor</u>	<u>Associate Professor</u>	<u>Assistant Professor</u>	<u>Retired Faculty</u>	<u>Instructors</u>	<u>Lecturers</u>	<u>Researchers</u>	<u>Library</u>	<u>Deans/ Assoc. Deans/ Asst. Deans</u>	<u>Total Faculty</u>
2000	330	242	265	0	67	16	170	20	30	1,140
2001	332	244	264	0	65	32	184	25	33	1,179
2002	339	262	262	0	73	27	180	25	34	1,202
2003	349	246	249	0	84	43	170	23	33	1,197
2004	349	240	255	0	87	45	165	25	32	1,198
2005	360	258	240	0	87	58	170	23	34	1,230
2006	360	272	270	0	87	70	185	27	33	1,304
2007	361	304	294	1	87	66	196	23	36	1,368
2008	374	325	281	2	92	57	206	26	37	1,400
2009	385	320	278	0	102	57	225	26	38	1,431
2010	391	318	262	0	104	60	260	27	38	1,460

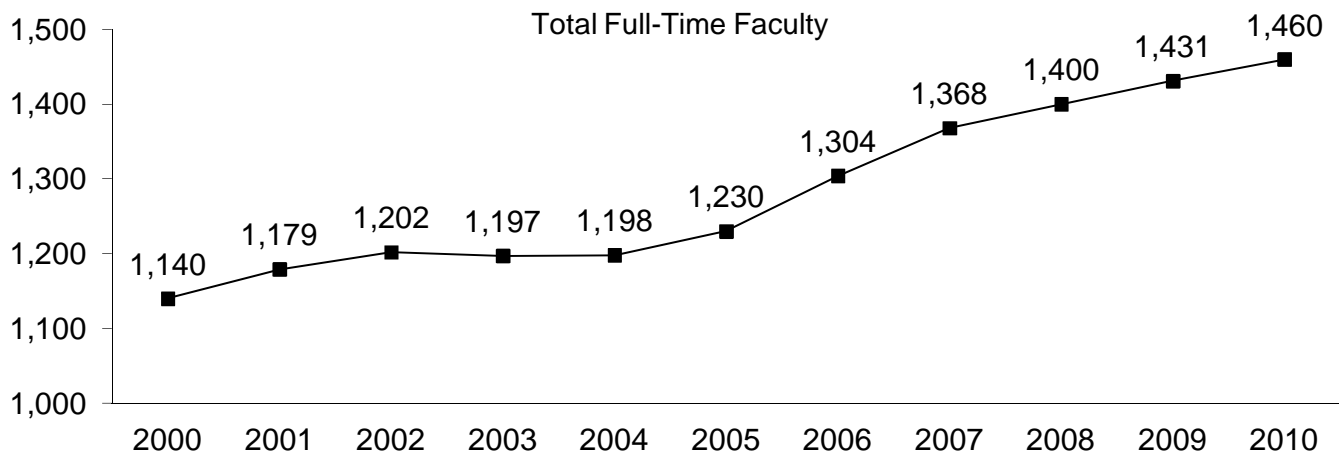

Source: November 1 payroll file, various years, IRR.

FACULTY CHARACTERISTICS

Full-Time Faculty by Degree Earned, Rank and Gender

Fall 2010

<u>Rank</u>	<u>Assoc. Degree or below</u>	<u>Bachelor's Degree</u>	<u>Master's Degree</u>	<u>Doctoral _/_JD</u>	<u>Total</u>	<u>Pct. w/Doctoral Degree</u>	<u>Pct. Ten/TT/RT w/Terminal Degree</u>	<u>Pct. w/Terminal Degree</u>
Professors								
Male	1	1	14	304	320	95.0%	98.4%	97.8%
Female	0	0	8	63	71	88.7%	95.7%	94.4%
Total	1	1	22	367	391	93.9%	97.9%	97.2%
Associate Professors								
Male	1	0	24	165	190	86.8%	94.7%	94.7%
Female	1	0	8	119	128	93.0%	96.0%	96.1%
Total	2	0	32	284	318	89.3%	95.2%	95.3%
Assistant Professors								
Male	1	6	22	127	156	81.4%	90.1%	89.7%
Female	0	3	14	89	106	84.0%	88.6%	88.7%
Total	1	9	36	216	262	82.4%	89.5%	89.3%
Instructors								
Male	2	20	16	3	41	7.3%	--	7.3%
Female	6	19	33	5	63	7.9%	5.6%	11.1%
Total	8	39	49	8	104	7.7%	3.1%	9.6%
Lecturers								
Male	0	2	6	25	33	75.8%	90.9%	87.9%
Female	0	3	6	18	27	66.7%	81.8%	77.8%
Total	0	5	12	43	60	71.7%	86.4%	83.3%
Total Full-Time Instructional Faculty w/o Library								
Male	5	29	82	624	740	84.3%	93.4%	89.9%
Female	7	25	69	294	395	74.4%	88.1%	79.0%
Total	12	54	151	918	1,135	80.9%	91.7%	86.1%
Library Faculty								
Male	0	0	5	1	6	16.7%	16.7%	16.7%
Female	0	0	18	3	21	14.3%	15.0%	14.3%
Total	0	0	23	4	27	14.8%	15.4%	14.8%
Total Full-Time Instructional Faculty w/Library								
Male	5	29	87	625	746	83.8%	92.8%	89.3%
Female	7	25	87	297	416	71.4%	84.0%	75.7%
Total	12	54	174	922	1,162	79.3%	89.8%	84.4%
Researchers								
Male	1	33	41	108	183	59.0%	--	59.6%
Female	0	18	23	36	77	46.8%	--	46.8%
Total	1	51	64	144	260	55.4%	--	55.8%
Deans/Assoc. Deans/Asst. Deans								
Male	0	1	4	25	30	83.3%	86.2%	86.7%
Female	0	0	2	6	8	75.0%	100.0%	100.0%
Total	0	1	6	31	38	81.6%	89.2%	89.5%
Total Full-Time Faculty								
Male	6	63	132	758	959	79.0%	92.5%	83.5%
Female	7	43	112	339	501	67.7%	84.3%	71.7%
Total	13	106	244	1,097	1,460	75.1%	89.8%	79.5%

Source: November 1, 2010 payroll file, IRR.

FACULTY CHARACTERISTICS

Full-Time Faculty by Rank, Gender and Ethnic Background

Fall 2010

Rank	Amer. Ind./			Black/		Nat. Hawaii./2 or More		Not Reported	Inter-national	Total
	White	Alaska Nat.	Asian	Afr. Amer.	Hispanic	Pac. Isl.	Races			
Professors										
Male	258	2	40	2	11	0	1	3	3	320
Female	58	2	7	1	3	0	0	0	0	71
Total	316	4	47	3	14	0	1	3	3	391
Associate Professors										
Male	142	7	15	6	1	0	1	4	14	190
Female	94	3	6	11	5	0	1	0	8	128
Total	236	10	21	17	6	0	2	4	22	318
Assistant Professors										
Male	104	4	10	5	3	0	0	10	20	156
Female	72	4	9	6	2	1	2	2	8	106
Total	176	8	19	11	5	1	2	12	28	262
Instructors										
Male	28	6	1	0	3	0	0	0	3	41
Female	36	6	3	2	9	0	0	1	6	63
Total	64	12	4	2	12	0	0	1	9	104
Lecturers										
Male	25	1	2	0	0	0	0	1	4	33
Female	23	1	0	0	2	0	0	0	1	27
Total	48	2	2	0	2	0	0	1	5	60
Total Instructional Faculty w/o Library										
Male	557	20	68	13	18	0	2	18	44	740
Female	283	16	25	20	21	1	3	3	23	395
Total	840	36	93	33	39	1	5	21	67	1,135
Library Faculty										
Male	6	0	0	0	0	0	0	0	0	6
Female	19	1	1	0	0	0	0	0	0	21
Total	25	1	1	0	0	0	0	0	0	27
Total Instructional Faculty w/Library										
Male	563	20	68	13	18	0	2	18	44	746
Female	302	17	26	20	21	1	3	3	23	416
Total	865	37	94	33	39	1	5	21	67	1,162
Researchers										
Male	97	1	46	2	5	0	0	3	29	183
Female	42	3	15	0	3	0	1	0	13	77
Total	139	4	61	2	8	0	1	3	42	260
Deans/Assoc. Deans/Asst. Deans										
Male	27	0	2	0	0	0	1	0	0	30
Female	7	1	0	0	0	0	0	0	0	8
Total	34	1	2	0	0	0	1	0	0	38
Total Full-Time Faculty										
Male	687	21	116	15	23	0	3	21	73	959
Female	351	21	41	20	24	1	4	3	36	501
Total	1,038	42	157	35	47	1	7	24	109	1,460

Source: November 1, 2010 payroll file, IRR.

FACULTY CHARACTERISTICS

Total Full-Time Instructional Faculty
by College, Gender and Ethnic Background

Fall 2010

College	White	----- Minority Faculty -----						Minority Faculty	Inter-national	Not Reported	Total Faculty
		Amer. Ind./ Alaska Nat.	Asian	Black/ Afr. Amer.	Hispanic	Nat. Hawaii. Pac. Isl.	2 or More Races				
Architecture											
Male	20.00	0.00	2.00	1.00	0.00	0.00	0.00	3.00	1.00	0.00	24.00
Female	9.00	0.00	0.00	1.00	0.00	0.00	0.00	1.00	0.00	0.00	10.00
Total	29.00	0.00	2.00	2.00	0.00	0.00	0.00	4.00	1.00	0.00	34.00
Arts and Sciences											
Male	253.54	14.00	20.50	7.00	12.00	0.00	0.00	53.50	19.00	5.00	331.04
Female	152.32	11.40	13.50	10.00	15.00	0.00	3.00	52.90	11.00	2.00	218.22
Total	405.86	25.40	34.00	17.00	27.00	0.00	3.00	106.40	30.00	7.00	549.26
Atmospheric and Geographic Sciences											
Male	20.25	0.00	3.00	0.00	0.00	0.00	0.00	3.00	3.00	1.00	27.25
Female	2.50	0.00	2.00	0.00	0.00	0.00	0.00	2.00	1.00	0.00	5.50
Total	22.75	0.00	5.00	0.00	0.00	0.00	0.00	5.00	4.00	1.00	32.75
Price College of Business											
Male	33.50	0.00	8.00	1.00	0.00	0.00	0.00	9.00	2.00	1.00	45.50
Female	13.00	0.00	2.00	0.00	0.00	0.00	0.00	2.00	1.00	0.00	16.00
Total	46.50	0.00	10.00	1.00	0.00	0.00	0.00	11.00	3.00	1.00	61.50
CCE/Aviation											
Male	0.00	0.00	0.00	0.00	0.00	0.00	0.00	0.00	0.00	1.00	1.00
Female	0.00	0.00	0.00	0.00	0.00	0.00	0.00	0.00	0.00	0.00	0.00
Total	0.00	0.00	0.00	0.00	0.00	0.00	0.00	0.00	0.00	1.00	1.00
Mewbourne College of Earth and Energy											
Male	21.87	0.00	4.00	2.00	0.00	0.00	0.00	6.00	1.00	1.00	29.87
Female	2.00	0.00	0.00	0.00	0.00	0.00	0.00	0.00	0.00	1.00	3.00
Total	23.87	0.00	4.00	2.00	0.00	0.00	0.00	6.00	1.00	2.00	32.87
Jeannine Rainbolt College of Education											
Male	18.00	2.00	2.00	1.00	0.00	0.00	0.00	5.00	0.00	1.00	24.00
Female	28.00	2.00	1.00	3.00	1.00	1.00	0.00	8.00	3.00	0.00	39.00
Total	46.00	4.00	3.00	4.00	1.00	1.00	0.00	13.00	3.00	1.00	63.00
Engineering											
Male	55.50	0.00	25.00	0.00	3.00	0.00	1.00	29.00	11.00	1.00	96.50
Female	7.00	0.00	3.00	0.00	0.00	0.00	0.00	3.00	4.00	0.00	14.00
Total	62.50	0.00	28.00	0.00	3.00	0.00	1.00	32.00	15.00	1.00	110.50
Weitzenhoffer Family College of Fine Arts											
Male	62.00	3.00	1.00	1.00	0.00	0.00	0.00	5.00	5.00	4.00	76.00
Female	35.00	2.00	2.00	1.00	3.00	0.00	0.00	8.00	1.25	0.00	44.25
Total	97.00	5.00	3.00	2.00	3.00	0.00	0.00	13.00	6.25	4.00	120.25
McClendon Honors College											
Male	4.00	0.00	0.00	0.00	0.00	0.00	0.00	0.00	0.00	0.00	4.00
Female	5.50	0.00	0.00	1.00	0.00	0.00	0.00	1.00	0.00	0.00	6.50
Total	9.50	0.00	0.00	1.00	0.00	0.00	0.00	1.00	0.00	0.00	10.50

FACULTY CHARACTERISTICS

Total Full-Time Instructional Faculty
by College, Gender and Ethnic Background

Fall 2010

College	White	Amer. Ind./ Alaska Nat.	----- Minority Faculty -----					2 or More Races	Minority Faculty	Inter- national	Not Reported	Total Faculty
			Asian	Black/ Afr. Amer.	Hispanic	Nat. Hawaii.	Pac. Isl.					
International Studies												
Male	9.50	0.00	0.50	0.00	0.00	0.00	0.00	0.50	0.00	0.00	10.00	
Female	2.00	0.00	0.50	0.00	1.00	0.00	0.00	1.50	0.00	0.00	3.50	
Total	11.50	0.00	1.00	0.00	1.00	0.00	0.00	2.00	0.00	0.00	13.50	
Gaylord College of Journalism & Mass Comm.												
Male	18.00	0.00	1.00	0.00	1.00	0.00	1.00	3.00	2.00	0.00	23.00	
Female	6.00	0.00	0.00	1.00	0.00	0.00	0.00	1.00	1.00	0.00	8.00	
Total	24.00	0.00	1.00	1.00	1.00	0.00	1.00	4.00	3.00	0.00	31.00	
Law												
Male	19.00	1.00	1.00	0.00	0.00	0.00	0.00	2.00	0.00	2.00	23.00	
Female	9.00	0.00	1.00	2.00	1.00	0.00	0.00	4.00	0.00	0.00	13.00	
Total	28.00	1.00	2.00	2.00	1.00	0.00	0.00	6.00	0.00	2.00	36.00	
Liberal Studies												
Male	2.00	0.00	0.00	0.00	0.00	0.00	0.00	0.00	0.00	0.00	2.00	
Female	1.50	0.00	0.00	1.00	0.00	0.00	0.00	1.00	0.00	0.00	2.50	
Total	3.50	0.00	0.00	1.00	0.00	0.00	0.00	1.00	0.00	0.00	4.50	
Provost Direct												
Male	10.41	0.00	0.00	0.00	2.00	0.00	0.00	2.00	0.00	0.00	12.41	
Female	2.18	0.60	0.00	0.00	0.00	0.00	0.00	0.60	0.00	0.00	2.78	
Total	12.59	0.60	0.00	0.00	2.00	0.00	0.00	2.60	0.00	0.00	15.19	
Research Administration												
Male	1.43	0.00	0.00	0.00	0.00	0.00	0.00	0.00	0.00	0.00	1.43	
Female	0.00	0.00	0.00	0.00	0.00	0.00	0.00	0.00	0.00	0.00	0.00	
Total	1.43	0.00	0.00	0.00	0.00	0.00	0.00	0.00	0.00	0.00	1.43	
Writing Center												
Male	8.00	0.00	0.00	0.00	0.00	0.00	0.00	0.00	0.00	1.00	9.00	
Female	8.00	0.00	0.00	0.00	0.00	0.00	0.00	0.00	0.75	0.00	8.75	
Total	16.00	0.00	0.00	0.00	0.00	0.00	0.00	0.00	0.75	1.00	17.75	
Total Full-Time Instructional Faculty w/o Library												
Male	557.00	20.00	68.00	13.00	18.00	0.00	2.00	121.00	44.00	18.00	740.00	
Female	283.00	16.00	25.00	20.00	21.00	1.00	3.00	86.00	23.00	3.00	395.00	
Total	840.00	36.00	93.00	33.00	39.00	1.00	5.00	207.00	67.00	21.00	1,135.00	
Library												
Male	6.00	0.00	0.00	0.00	0.00	0.00	0.00	0.00	0.00	0.00	6.00	
Female	19.00	1.00	1.00	0.00	0.00	0.00	0.00	2.00	0.00	0.00	21.00	
Total	25.00	1.00	1.00	0.00	0.00	0.00	0.00	2.00	0.00	0.00	27.00	
Total Full-Time Instructional Faculty with Library												
Male	563.00	20.00	68.00	13.00	18.00	0.00	2.00	121.00	44.00	18.00	746.00	
Female	302.00	17.00	26.00	20.00	21.00	1.00	3.00	88.00	23.00	3.00	416.00	
Total	865.00	37.00	94.00	33.00	39.00	1.00	5.00	209.00	67.00	21.00	1,162.00	

Source: November 1, 2010 payroll file, IRR.

FACULTY TENURE STATUS

Full-Time Faculty Tenure Status by Rank,
Gender and Ethnic Background

Fall 2010

Rank	---Tenured ---	- Tenure Track -	- Renewable Term -	-- Not Eligible --	----- Total -----
Professors					
Male	311	1	5	3	320
Female	69	0	1	1	71
Total	380	1	6	4	391
Associate Professors					
Male	174	11	5	0	190
Female	111	6	8	3	128
Total	285	17	13	3	318
Assistant Professors					
Male	0	130	22	4	156
Female	0	78	27	1	106
Total	0	208	49	5	262
Instructors					
Male	0	0	14	27	41
Female	0	1	17	45	63
Total	0	1	31	72	104
Lecturers					
Male	0	0	11	22	33
Female	0	0	11	16	27
Total	0	0	22	38	60
Total Instructional Faculty w/o Library					
Male	485	142	57	56	740
Female	180	85	64	66	395
Total	665	227	121	122	1,135
Library Faculty					
Male	3	3	0	0	6
Female	14	6	0	1	21
Total	17	9	0	1	27
Total Instructional Faculty with Library					
Male	488	145	57	56	746
Female	194	91	64	67	416
Total	682	236	121	123	1,162
Researchers					
Male	0	0	0	183	183
Female	0	0	0	77	77
Total	0	0	0	260	260
Deans/Assoc./Asst.					
Male	27	1	1	1	30
Female	7	0	1	0	8
Total	34	1	2	1	38
Total Full-Time Faculty					
Male	515	146	58	240	959
Female	201	91	65	144	501
Total	716	237	123	384	1,460

Source: November 1, 2010 payroll file, IRR.

FACULTY TENURE STATUS

Full-Time Instructional Faculty Tenure Status by College and Department

Fall 2010

<u>College/Department</u>	<u>Tenured</u>	<u>Tenure Track</u>	<u>Renewable Term</u>	<u>Not Eligible</u>	<u>Total</u>
Architecture					
Architecture	6.00	5.00	1.00	1.00	13.00
Construction Science	4.00	2.00	0.00	0.00	6.00
Interior Design	2.00	1.00	2.00	1.00	6.00
Landscape Architecture	0.00	2.00	1.00	0.00	3.00
Regional and City Planning	2.00	1.00	1.00	0.00	4.00
Architecture Dean's Office	0.00	2.00	0.00	0.00	2.00
Total - Architecture	14.00	13.00	5.00	2.00	34.00
Arts and Sciences					
African and African-American Studies	1.00	0.00	2.00	0.00	3.00
Anthropology	12.16	4.00	7.00	5.00	28.16
Biological Station	2.50	0.00	0.00	0.00	2.50
Biological Survey	5.69	0.00	0.00	0.00	5.69
Botany and Microbiology	11.62	6.50	1.50	1.00	20.62
Chemistry and Biochemistry	21.00	4.50	1.00	0.00	26.50
Classics and Letters	4.00	5.00	5.00	0.00	14.00
Communication	13.00	4.00	0.00	1.00	18.00
Economics	8.50	8.00	2.00	0.00	18.50
English	25.00	6.00	1.00	7.00	39.00
Film and Video Studies	4.00	0.00	0.00	3.00	7.00
Health and Exercise Science	5.00	4.00	1.00	0.00	10.00
History	28.00	5.50	0.00	1.00	34.50
History of Science	5.00	3.00	1.00	1.00	10.00
Human Relations	7.00	5.00	4.00	3.50	19.50
Interdisciplinary Perspectives on the Environ.	1.00	0.00	0.00	0.00	1.00
Laboratory Animal Resources	0.65	0.00	0.00	0.00	0.65
Library and Information Studies	6.00	4.00	1.00	0.00	11.00
Mathematics	27.00	5.00	0.00	10.00	42.00
Modern Languages, Lit., and Ling.	17.50	6.50	12.00	28.00	64.00
Native American Studies	2.00	0.00	0.00	2.00	4.00
Philosophy	12.00	1.00	0.00	2.00	15.00
Physics and Astronomy	29.00	0.00	0.00	0.00	29.00
Political Science	13.50	10.50	2.00	0.00	26.00
Psychology	18.00	5.00	0.00	0.00	23.00
Religious Studies	1.00	3.00	0.00	1.00	5.00
Social Work	10.00	5.00	4.00	2.00	21.00
Sociology	7.00	7.00	4.00	0.00	18.00
Women's and Gender Studies	1.00	0.00	1.00	2.50	4.50
Zoology	17.14	2.00	5.50	0.00	24.64
A&S Dean's Office	1.00	0.00	1.50	1.00	3.50
Total - Arts and Sciences	317.26	104.50	56.50	71.00	549.26
Atmospheric and Geographic Sciences					
Geography and Environ. Sustainability	7.25	3.50	0.00	0.00	10.75
Meteorology	20.00	1.00	0.00	0.00	21.00
A&GS Dean's Office	1.00	0.00	0.00	0.00	1.00
Total - A&GS	28.25	4.50	0.00	0.00	32.75
Michael F. Price College of Business					
Accounting	9.00	2.00	1.00	0.00	12.00
Finance	8.00	3.00	1.00	1.00	13.00
Management and Entrepreneurship	5.50	2.00	2.00	1.00	10.50
Management Information Systems	6.00	2.00	2.00	0.00	10.00
Marketing and Supply Chain Mgmt.	8.00	1.00	4.00	3.00	16.00
Total - Price College of Business	36.50	10.00	10.00	5.00	61.50
CCE/Aviation	0.00	0.00	1.00	0.00	1.00

(Continued)

FACULTY TENURE STATUS

Full-Time Instructional Faculty Tenure Status by College and Department

Fall 2010

(Continued) College/Department	Tenured	Tenure Track	Renewable Term	Not Eligible	Total
Mewbourne College of Earth and Energy					
Geology and Geophysics	11.26	3.00	1.33	0.00	15.59
Oklahoma Geological Survey	0.50	0.00	0.00	0.00	0.50
Petroleum and Geological Engr.	6.33	5.00	3.67	0.00	15.00
Earth and Energy Dean's Office	1.78	0.00	0.00	0.00	1.78
Total - Earth and Energy	19.87	8.00	5.00	0.00	32.87
Jeannine Rainbolt College of Education					
Educ. Leadership and Policy Studies	12.00	10.00	1.00	0.00	23.00
Educational Psychology	17.00	6.00	0.00	0.00	23.00
Instructional Leadership and Academic Curr.	13.00	1.00	1.00	1.00	16.00
Education Dean's Office	1.00	0.00	0.00	0.00	1.00
Total - Education	43.00	17.00	2.00	1.00	63.00
Engineering					
Aerospace and Mechanical Engr.	13.00	6.00	0.00	0.00	19.00
Chemical, Biological and Materials Engr.	13.00	3.00	0.00	0.00	16.00
Civil Engr. and Environmental Science	11.50	5.00	0.00	2.00	18.50
Computer Science	13.00	2.00	0.00	0.00	15.00
Electrical and Computer Engr.	17.00	8.00	0.00	3.00	28.00
Industrial Engineering	10.00	1.00	1.00	1.00	13.00
Engineering Dean's Office	0.00	0.00	0.00	1.00	1.00
Total - Engineering	77.50	25.00	1.00	7.00	110.50
Weitzenhoffer Family College of Fine Arts					
Art and Art History	14.00	8.00	2.00	1.00	25.00
Dance	4.00	3.00	0.00	7.25	14.25
Drama	7.00	3.00	1.00	2.00	13.00
Music	32.00	14.00	1.00	14.00	61.00
Musical Theatre	4.00	0.00	1.00	2.00	7.00
Total - Fine Arts	61.00	28.00	5.00	26.25	120.25
McClendon Honors College	5.00	4.50	1.00	0.00	10.50
International Studies					
International and Area Studies	6.00	2.00	1.89	1.00	10.89
International Programs Center	2.00	0.50	0.11	0.00	2.61
Total - International Studies	8.00	2.50	2.00	1.00	13.50
Gaylord College of Journalism & Mass Comm.	14.00	6.00	7.00	4.00	31.00
Law	24.00	4.00	5.00	3.00	36.00
Liberal Studies	0.00	0.00	4.50	0.00	4.50
Provost Direct					
Art Museum	0.00	0.00	1.00	0.00	1.00
Blankenship Chair	1.00	0.00	0.00	0.00	1.00
Carl Albert Center	3.00	0.00	0.00	0.00	3.00
Oklahoma Museum of Natural History	7.79	0.00	0.00	0.00	7.79
Provost Office Administration	1.40	0.00	0.00	0.00	1.40
World Literature Today	1.00	0.00	0.00	0.00	1.00
Total - Provost Direct	14.19	0.00	1.00	0.00	15.19
Research Administration	1.43	0.00	0.00	0.00	1.43
Writing Center	1.00	0.00	15.00	1.75	17.75
Total Full-Time Instructional Faculty w/o Library	665.00	227.00	121.00	122.00	1,135.00
Library	17.00	9.00	0.00	1.00	27.00
Total Full-Time Instructional Faculty with Library	682.00	236.00	121.00	123.00	1,162.00

Source: November 1, 2010 payroll file, IRR.

FACULTY TENURE STATUS

Full-Time Instructional Faculty Tenure Status by College

Fall 2010

<u>College</u>	<u>Tenured</u>	<u>Tenure Track</u>	<u>Renewable Term</u>	<u>Not Eligible</u>	<u>Total</u>
Architecture	14.00	13.00	5.00	2.00	34.00
Arts and Sciences	317.26	104.50	56.50	71.00	549.26
Atmospheric and Geographic Sciences	28.25	4.50	0.00	0.00	32.75
Michael F. Price College of Business	36.50	10.00	10.00	5.00	61.50
CCE/Aviation	0.00	0.00	1.00	0.00	1.00
Mewbourne College of Earth and Energy	19.87	8.00	5.00	0.00	32.87
Jeannine Rainbolt College of Education	43.00	17.00	2.00	1.00	63.00
Engineering	77.50	25.00	1.00	7.00	110.50
Weitzenhoffer Family College of Fine Arts	61.00	28.00	5.00	26.25	120.25
McClendon Honors College	5.00	4.50	1.00	0.00	10.50
International Studies	8.00	2.50	2.00	1.00	13.50
Gaylord College of Jour. and Mass Comm.	14.00	6.00	7.00	4.00	31.00
Law	24.00	4.00	5.00	3.00	36.00
Liberal Studies	0.00	0.00	4.50	0.00	4.50
Provost Direct	14.19	0.00	1.00	0.00	15.19
Research Administration	1.43	0.00	0.00	0.00	1.43
Writing Center	1.00	0.00	15.00	1.75	17.75
Total Full-Time Instructional Faculty w/o Library	665.00	227.00	121.00	122.00	1,135.00
Library	17.00	9.00	0.00	1.00	27.00
Total Full-Time Instructional Faculty with Library	682.00	236.00	121.00	123.00	1,162.00

Source: November 1, 2010 payroll file, IRR.

RESEARCHERS

Full-Time Researchers by College, Department and Rank

Fall 2010

<u>College/Department</u>	<u>Professor</u>	<u>Associate Professor</u>	<u>Assistant Professor</u>	<u>Senior Researcher</u>	<u>Researcher</u>	<u>Post-Doc Fellow</u>	<u>Total</u>
Architecture							
Architecture Dean's Office	0.00	0.00	0.00	0.00	1.00	0.00	1.00
Arts and Sciences							
Anthropology	0.00	0.00	0.00	0.00	1.00	0.00	1.00
Archaeological Survey	0.00	0.00	0.00	8.00	0.00	0.00	8.00
Biological Station	0.00	0.00	0.00	0.00	0.00	1.00	1.00
Biological Survey	0.00	0.00	0.00	0.00	0.00	1.00	1.00
Botany and Microbiology	1.00	0.00	3.00	0.00	2.00	19.00	25.00
Chemistry and Biochemistry	0.00	1.00	4.00	0.00	3.00	27.00	35.00
Physics and Astronomy	0.00	0.00	0.00	0.00	1.00	8.00	9.00
Psychology	0.00	0.00	0.00	0.00	1.00	1.00	2.00
Social Work	0.00	0.00	0.00	0.00	1.00	0.00	1.00
Women's and Gender Studies	0.00	0.00	0.00	0.00	0.00	1.00	1.00
Zoology	0.00	0.00	0.00	0.00	2.00	4.00	6.00
Arts & Sciences Dean's Office	0.00	0.00	0.00	0.00	2.00	1.00	3.00
Total - Arts and Sciences	1.00	1.00	7.00	8.00	13.00	63.00	93.00
Atmospheric and Geographic Sciences							
Meteorology	1.00	0.00	0.00	4.00	62.00	13.00	80.00
Center for Spatial Analysis	0.00	0.00	0.00	0.00	2.00	4.00	6.00
A&GS Dean's Office	0.00	0.00	0.00	0.00	1.00	0.00	1.00
Total - A&GS	1.00	0.00	0.00	4.00	65.00	17.00	87.00
Mewbourne College of Earth and Energy							
Geology and Geophysics	0.00	0.00	0.00	0.00	4.00	3.00	7.00
Oklahoma Geological Survey	0.00	0.00	0.00	9.00	0.00	0.00	9.00
Petroleum and Geological Engr.	0.00	0.00	0.00	0.00	4.00	2.00	6.00
Total - Earth and Energy	0.00	0.00	0.00	9.00	8.00	5.00	22.00
Jeannine Rainbolt Coll. of Education							
Ctr. for Ed. and Comm. Renewal	0.00	1.00	0.00	0.00	4.00	0.00	5.00
Educational Psychology	0.00	0.00	0.00	0.00	1.00	0.00	1.00
Total - Education	0.00	1.00	0.00	0.00	5.00	0.00	6.00
Engineering							
Aerospace & Mechanical Engr.	0.00	0.00	0.00	0.00	0.25	1.00	1.25
Chemical, Biol. and Mat. Engr.	0.00	0.00	0.00	0.00	2.00	10.00	12.00
Civil Engr. and Environ. Sci.	0.00	0.00	1.00	0.00	1.75	3.00	5.75
Electrical and Computer Engr.	0.00	0.00	0.00	0.00	4.00	10.00	14.00
Industrial Engineering	0.00	0.00	0.00	0.00	2.00	2.00	4.00
Engineering Dean's Office	0.00	1.00	0.00	1.00	3.00	0.00	5.00
Total - Engineering	0.00	1.00	1.00	1.00	13.00	26.00	42.00
Information Technology	0.00	0.00	0.00	0.00	2.00	0.00	2.00
International Studies	0.00	0.00	0.00	0.00	0.00	1.00	1.00
President	0.00	0.00	0.00	0.00	0.00	2.00	2.00
Research Administration							
Vice President's Office	0.00	0.00	0.00	0.00	2.00	1.00	3.00
Total - Research Administration	0.00	0.00	0.00	0.00	2.00	1.00	3.00
University College	0.00	0.00	0.00	0.00	1.00	0.00	1.00
Total Full-Time Researchers	2.00	3.00	8.00	22.00	110.00	115.00	260.00

Source: November 1, 2010 payroll file, IRR.

PART-TIME FACULTY

Part-Time Faculty FTE by College, Department and Rank

Fall 2010

College/Department	Tenured/TT/ Renewable	----- Not Tenure Eligible -----					Inst- ructor	Lec- turer	Total Instruct.	Researchers	Total
	Term	Retired Prof.	Prof.	Assoc. Prof.	Asst. Prof.						
Architecture											
Architecture				0.76		2.00	0.25	3.01		3.01	
Construction Science						0.25	0.50	0.75		0.75	
Interior Design					0.75			0.75		0.75	
Landscape Architecture						0.50		0.50		0.50	
Regional and City Planning			0.25			0.75	0.25	1.25		1.25	
Architecture Dean's Office			0.75					0.25		1.00	
Total - Architecture	0.00	1.00	0.00	0.76	0.75	3.50	1.25	7.26	0.00	7.26	
Arts and Sciences											
African & Afr.-Amer. Studies						0.25	0.25	0.50		0.50	
Anthropology						0.50		0.50		0.50	
Archaeological Survey								0.00		0.00	
Biological Station								0.00	0.92	0.92	
Botany & Microbiology							1.25	1.25	2.21	3.46	
Chemistry & Biochemistry		0.50					1.00	1.50	2.00	3.50	
Classics and Letters						1.80		1.80		1.80	
Communication			0.33					0.33		0.33	
Economics								0.00		0.00	
English						3.25		3.25		3.25	
Film & Video Studies						0.50	0.25	0.75		0.75	
Health & Exercise Science		0.10				1.25		1.35		1.35	
History							1.00	1.00		1.00	
History of Science								0.00		0.00	
Human Relations					0.50	2.25		2.75		2.75	
Interdisc. Persp. on Env.						1.25	0.75	2.00		2.00	
Library & Info. Studies						1.25		1.25		1.25	
Mathematics			0.25			5.00	1.00	6.25		6.25	
Modern Lang., Lit., & Ling.		1.00				3.50		4.50		4.50	
Native American Studies						0.50		0.50		0.50	
Philosophy								0.00		0.00	
Physics and Astronomy								0.00	0.75	0.75	
Political Science						0.25	0.25	0.50		0.50	
Psychology		0.75			0.25	1.50		2.50	0.60	3.10	
Religious Studies		0.50						0.50		0.50	
Social Work		1.50				4.05		5.55		5.55	
Sociology							0.25	0.25		0.25	
Women's and Gender Studies		0.50						0.50		0.50	
Zoology	0.50					1.50		2.00		2.00	
Arts & Sciences Dean's Office		0.50				0.75	0.50	1.75		1.75	
Total - Arts and Sciences	0.50	5.35	0.58	0.00	0.75	29.35	6.50	43.03	6.48	49.51	
Atmospheric and Geographic Sciences											
Geography and Env. Sustainability						0.50	1.00	1.50		1.50	
Meteorology								0.00	7.68	7.68	
Center for Spatial Analysis								0.00	0.50	0.50	
Total - A&GS	0.00	0.00	0.00	0.00	0.00	0.50	1.00	1.50	8.18	9.68	
Price College of Business											
Accounting	0.67					1.00		1.67		1.67	
Energy Management						0.75		0.75		0.75	
Finance						1.00		1.00		1.00	
Management & Entrepreneurship		0.25				2.00		2.25		2.25	
Management Info. Systems						0.15		0.15		0.15	
Marketing & Supp. Chain Mgmt.						0.25		0.25		0.25	
Total - Business	0.67	0.25	0.00	0.00	0.00	5.15	0.00	6.07	0.00	6.07	

(Continued)

PART-TIME FACULTY

Part-Time Faculty FTE by College, Department and Rank

Fall 2010

(Continued)

College/Department	Tenured/TT/ Renewable	----- Not Tenure Eligible -----					Inst- ructor	Lec- turer	Total Instruct.	Researchers	Total
	Term	Retired Prof.	Prof.	Assoc. Prof.	Asst. Prof.						
Mewbourne College of Earth and Energy											
Geology & Geophysics							1.01	1.01	0.70	1.71	
Petroleum & Geol. Engr.			0.25			0.25		0.50	0.40	0.90	
Total - Earth and Energy	0.00	0.00	0.25	0.00	0.00	0.25	1.01	1.51	1.10	2.61	
Jeannine Rainbolt Coll. of Education											
Ed. Ldrship. & Policy Std.	0.50						0.50	1.00		1.00	
Educational Psychology								0.00	0.75	0.75	
Inst. Ldrship. & Acad. Curr.						4.40	2.50	6.90		6.90	
Center for Education Renewal								0.00	2.60	2.60	
Total - Education	0.50	0.00	0.00	0.00	0.00	4.40	3.00	7.90	3.35	11.25	
Engineering											
Aerospace and Mechanical Engr.						0.25	1.00	1.25	1.08	2.33	
Chemical, Biol. & Mat. Engr.		0.25					0.25	0.50	2.85	3.35	
Civil Engr. & Environ Sci.						0.50		0.50		0.50	
Computer Science								0.00		0.00	
Electrical & Computer Engr.		0.25						0.25		0.25	
Industrial Engineering						0.33		0.33	0.50	0.83	
Engineering Dean's Office						0.50		0.50	0.85	1.35	
Total - Engineering	0.00	0.50	0.00	0.00	0.00	1.58	1.25	3.33	5.28	8.61	
Weitzenhoffer Family											
College of Fine Arts											
Art and Art History		0.25	0.50			2.50	0.25	3.50		3.50	
Dance		0.50					1.00	1.50		1.50	
Drama						0.50	0.33	0.83		0.83	
Music		1.00				2.25	0.50	3.75		3.75	
Musical Theatre					0.33	0.25		0.58		0.58	
Total - Fine Arts	0.00	1.75	0.50	0.00	0.33	5.50	2.08	10.16	0.00	10.16	
McClendon Honors College	0.00	0.00	0.00	0.00	0.00	0.00	0.00	0.00	0.00	0.00	
International Studies	0.00	0.00	0.00	0.00	0.00	0.00	0.25	0.25	0.00	0.25	
Gaylord College of											
Journalism and Mass Comm.	0.00	0.00	0.00	0.00	0.00	5.25	0.00	5.25	0.00	5.25	
Liberal Studies	0.00	0.00	0.00	0.00	0.00	0.00	0.00	0.00	0.00	0.00	
President's Office	0.80	0.00	0.00	0.00	0.00	0.00	0.00	0.80	0.75	1.55	
Writing Center	0.00	0.00	0.00	0.00	0.00	0.00	0.00	0.00	0.00	0.00	
All Colleges (Excl. Law)	2.47	8.85	1.33	0.76	1.83	55.48	16.34	87.06	25.14	112.20	
Law	0.00	1.44	0.00	0.00	0.00	0.00	3.71	5.15	0.00	5.15	
All Colleges (Incl. Law)	2.47	10.29	1.33	0.76	1.83	55.48	20.05	92.21	25.14	117.35	
University Library	0.80	0.50	0.00	0.00	0.00	0.00	0.00	1.30	0.00	1.30	

Source: November 1, 2010 payroll file, IRR

GRADUATE ASSISTANTS

Graduate Assistants by Employing College, Ethnic Background and Gender

Fall 2010

College	White	Amer. Ind./ Alaska Nat.	Asian	Black/ Afr. Amer.	Hispanic	Nat. Hawaii./ Pac. Isl.	2 or More Races	Not Reported	Inter- national	Total
Architecture										
Male	8	0	0	1	0	0	0	0	2	11
Female	5	1	1	1	0	0	0	0	1	9
Total	13	1	1	2	0	0	0	0	3	20
Arts and Sciences										
Male	265	7	48	10	13	1	3	8	65	420
Female	227	19	36	12	22	0	4	8	35	363
Total	492	26	84	22	35	1	7	16	100	783
Atmospheric & Geographic Sciences										
Male	55	1	8	0	1	0	0	5	8	78
Female	25	2	1	0	1	0	1	1	6	37
Total	80	3	9	0	2	0	1	6	14	115
Michael F. Price College of Business										
Male	30	1	11	2	3	0	0	0	7	54
Female	11	0	11	0	0	0	0	0	4	26
Total	41	1	22	2	3	0	0	0	11	80
Mewbourne College of Earth and Energy										
Male	23	1	29	8	9	1	0	2	33	106
Female	12	0	7	2	6	0	1	0	13	41
Total	35	1	36	10	15	1	1	2	46	147
Jeannine Rainbolt College of Education										
Male	21	0	1	0	1	0	0	2	2	27
Female	43	5	1	2	1	1	0	2	2	57
Total	64	5	2	2	2	1	0	4	4	84
Engineering										
Male	82	4	57	5	12	1	1	3	68	233
Female	21	1	22	0	7	1	0	1	22	75
Total	103	5	79	5	19	2	1	4	90	308
Weitzenhoffer Family College of Fine Arts										
Male	42	1	1	2	2	0	1	2	3	54
Female	45	1	7	2	3	0	0	4	4	66
Total	87	2	8	4	5	0	1	6	7	120
Graduate College										
Male	1	0	1	1	0	0	0	0	1	4
Female	4	0	0	3	0	0	0	0	0	7
Total	5	0	1	4	0	0	0	0	1	11
McClendon Honors College										
Male	1	0	0	0	1	0	0	0	0	2
Female	1	0	0	0	0	0	0	0	0	1
Total	2	0	0	0	1	0	0	0	0	3
International Studies										
Male	5	0	0	0	0	0	0	0	2	7
Female	2	0	1	0	1	0	0	0	0	4
Total	7	0	1	0	1	0	0	0	2	11
Gaylord College of Journalism and Mass Comm.										
Male	11	1	0	1	0	0	1	0	0	14
Female	16	0	0	1	0	0	0	0	4	21
Total	27	1	0	2	0	0	1	0	4	35

(Continued)

GRADUATE ASSISTANTS

Graduate Assistants by Employing College, Ethnic Background and Gender

Fall 2010

(Continued) <u>College</u>	<u>White</u>	<u>Amer. Ind./ Alaska Nat.</u>	<u>Asian</u>	<u>Black/ Afr. Amer.</u>	<u>Hispanic</u>	<u>Nat. Hawaii./ 2 or More Pac. Isl.</u>	<u>Races</u>	<u>Not Reported</u>	<u>Inter- national</u>	<u>Total</u>
Administrative Affairs										
Male	1	0	0	0	0	0	0	0	0	1
Female	0	0	0	0	0	0	0	0	0	0
Total	1	0	0	0	0	0	0	0	0	1
President										
Male	30	1	2	3	3	0	0	5	1	45
Female	26	1	0	4	0	0	0	2	0	33
Total	56	2	2	7	3	0	0	7	1	78
Provost Direct										
Male	6	0	0	0	0	0	0	0	0	6
Female	10	1	0	0	0	0	0	0	1	12
Total	16	1	0	0	0	0	0	0	1	18
Research Administration										
Male	10	0	2	0	1	0	0	0	6	19
Female	3	0	3	0	0	0	0	0	1	7
Total	13	0	5	0	1	0	0	0	7	26
Student Affairs										
Male	7	0	1	2	0	0	0	0	0	10
Female	9	0	0	2	1	0	0	0	1	13
Total	16	0	1	4	1	0	0	0	1	23
University College										
Male	0	0	0	1	0	0	0	0	0	1
Female	1	0	0	0	0	0	0	1	0	2
Total	1	0	0	1	0	0	0	1	0	3
University Library										
Male	2	0	3	0	0	0	0	0	0	5
Female	9	1	0	0	0	0	0	0	0	10
Total	11	1	3	0	0	0	0	0	0	15
Writing Center										
Male	0	0	0	0	0	0	0	0	1	1
Female	0	0	0	0	0	0	0	0	0	0
Total	0	0	0	0	0	0	0	0	1	1
Information Technology										
Male	1	0	0	0	0	0	0	0	1	2
Female	0	0	0	0	0	0	0	0	1	1
Total	1	0	0	0	0	0	0	0	2	3
University Development										
Male	0	0	0	0	0	0	0	0	0	0
Female	1	1	0	0	0	0	0	0	0	2
Total	1	1	0	0	0	0	0	0	0	2
University Total										
Male	601	17	164	36	46	3	6	27	200	1,100
Female	471	33	90	29	42	2	6	19	95	787
Total	1,072	50	254	65	88	5	12	46	295	1,887

Source: November 1, 2010 payroll file, IRR.

GRADUATE ASSISTANTS

Graduate Students With Assistantships by Student's Major College

Fall 2010

<u>College</u>	<u>Graduate Enrollment</u>	<u>GTA</u> s	<u>GRA</u> s	<u>Total GA</u> s	Percent of GAs with Assistantships
Architecture	101	8	11	19	18.8 %
Arts and Sciences	1,882	548	278	826	43.9
Atmospheric and Geographic Sciences	142	29	86	115	81.0
Michael F. Price College of Business	339	18	64	82	24.2
Mewbourne College of Earth and Energy	229	39	100	139	60.7
Jeannine Rainbolt College of Education	767	35	135	170	22.2
Engineering	580	80	273	353	60.9
Weitzenhoffer Family College of Fine Arts	210	93	28	121	57.6
International Studies	19	7	3	10	52.6
Gaylord College of Journalism & Mass Comm.	81	20	17	37	45.7
Other	140	4	20	24	17.1
University Total	4,473	878	1,009	1,887	42.2 %

- Notes: 1) Graduate assistants are counted in the student's major department; however the assistantship may be in another academic department or a non-academic account.
 2) Other enrollment includes 9 Liberal Studies, 22 Graduate College and 109 Non-Degree.
 3) Graduate enrollment includes Norman on-campus and Tulsa.

Percent of Graduate Students Receiving Graduate Assistantships

Fall 2006- 2010

<u>College</u>	<u>2006</u>	<u>2007</u>	<u>2008</u>	<u>2009</u>	<u>2010</u>
Architecture	27.2 %	27.5 %	20.6 %	21.3 %	18.8 %
Arts and Sciences	43.2	42.1	45.1	43.3	43.9
Atmospheric and Geographic Sciences	70.9	70.0	78.6	82.7	81.0
Michael F. Price College of Business	23.4	23.3	22.5	23.0	24.2
Mewbourne College of Earth and Energy	62.7	72.9	67.7	62.3	60.7
Jeannine Rainbolt College of Education	16.3	18.3	19.3	19.5	22.2
Engineering	58.9	61.3	63.0	61.6	60.9
Weitzenhoffer Family Col. of Fine Arts	56.6	56.0	58.5	59.2	57.6
International Studies	23.1	33.3	12.1	23.8	52.6
Gaylord Col. of Journalism & Mass Comm.	35.4	44.3	45.8	50.0	45.7
University Total	39.3 %	40.2 %	42.0 %	41.7 %	42.2 %
Total Graduate Assistants	1,594	1,671	1,800	1,876	1,887
Total Graduate Students	4,053	4,161	4,284	4,503	4,473

Source: November 1 payroll files, various years, IRR.

FULL-TIME STAFF

Full-Time Staff by Ethnic Background and Gender

Fall 2010

	----- By Ethnic Background -----									-- By Gender --		Total
	White	Amer. Ind./ Alaska Native	Asian	Black/ African Amer.	Hispanic	Native Hawaiian/ Pac. Isl.	Two or More Races	Not Reported	Inter- national	Male	Female	
Monthly Staff												
Executive/ Administrative/ Managerial	208	12	7	10	6	0	3	1	0	118	129	247
Support/Service Professionals	1,325	81	48	85	45	1	29	26	33	701	972	1,673
Clerical & Secretarial	1	0	0	0	0	0	0	0	0	0	1	1
Technical & Paraprofessional	0	0	0	0	0	0	0	0	0	0	0	0
Temporary	0	0	0	0	0	0	0	0	1	0	1	1
Retired	2	0	0	1	0	0	0	0	0	1	2	3
Total Monthly Staff	1,536	93	55	96	51	1	32	27	34	820	1,105	1,925
Hourly Staff												
Support/Service Professionals	0	0	0	0	0	0	0	0	0	0	0	0
Clerical & Secretarial	612	66	2	60	23	0	7	10	1	112	669	781
Technical & Paraprofessional	171	11	2	7	7	1	2	4	0	142	63	205
Skilled Crafts	200	26	0	1	2	0	4	2	0	229	6	235
Service/ Maintenance	355	35	20	40	29	1	4	4	0	291	197	488
Postal	156	8	8	8	8	0	3	2	0	165	28	193
Temporary	72	8	4	15	7	0	0	1	1	54	54	108
Retired	10	1	0	0	1	0	0	0	0	8	4	12
Total Hourly Staff	1,576	155	36	131	77	2	20	23	2	1,001	1,021	2,022
Total Full-Time Staff	3,112	248	91	227	128	3	52	50	36	1,821	2,126	3,947

Source: November 1, 2010 payroll file, IRR.

PART-TIME STAFF

Part-Time Staff by Ethnic Background and Gender

Fall 2010

	By Ethnic Background								-- By Gender --			
	White	Amer. Ind./ Alaska Native	Asian	Black/ African Amer.	Hispanic	Native Hawaiian/ Pac. Isl.	Two or More Races	Not Reported	Inter- national	Male	Female	Total
Part-Time (.50 to .99)												
Monthly/ Unclassified	30	3	2	1	0	0	1	1	1	9	30	39
Hourly/ Classified	75	2	4	3	7	1	1	2	1	19	77	96
Work Study Students	147	13	11	49	28	0	4	1	0	104	149	253
Non-Work Study Students	805	45	114	110	46	6	13	13	26	637	541	1,178
Monthly Students	90	7	9	23	10	0	1	1	0	75	66	141
Retirees	14	1	0	0	0	0	0	0	0	6	9	15
Postal	3	0	0	0	0	0	0	0	0	3	0	3
Temporary	145	13	3	7	4	0	0	2	0	95	79	174
Total (.50 to .99)	1,309	84	143	193	95	7	20	20	28	948	951	1,899
Part-Time (less than .50)												
Monthly/ Unclassified	2	0	0	0	0	0	0	0	0	0	2	2
Hourly/ Classified	38	3	0	0	0	0	0	3	0	26	18	44
Work Study Students	84	7	4	38	9	0	7	3	0	51	101	152
Non-Work Study Students	965	64	63	153	65	1	16	54	14	661	734	1,395
Monthly Students	94	9	8	8	3	0	2	1	1	61	65	126
Retirees	22	0	0	0	0	0	0	1	0	11	12	23
Temporary	256	23	6	17	10	1	2	31	1	195	152	347
Total (less than .50)	1,461	106	81	216	87	2	27	93	16	1,005	1,084	2,089
Peak Employees	109	18	1	8	8	0	4	11	1	42	118	160
Total Part-Time Staff	2,879	208	225	417	190	9	51	124	45	1,995	2,153	4,148

Note: Does not reflect all students employed throughout the academic year, only those on the payroll on November 1.

Source: November 1, 2010 payroll file, IRR.

FACULTY AND STAFF

Budgeted Full-Time Equivalent Faculty and Staff

Percentage Increases in Salaries for Continuing Faculty and Staff

FY 2001 - 2011

Budgeted Full-Time Equivalent Faculty and Staff

<u>Fiscal Year</u>	<u>Faculty</u>	<u>Other Unclassified Professional</u>	<u>Classified Staff</u>	<u>Total</u>
2001	984.17	1,212.43	1,648.43	3,845.03
2002	1,008.30	1,238.60	1,587.85	3,834.75
2003	1,022.58	1,265.79	1,635.07	3,923.44
2004	1,014.28	1,264.65	1,640.71	3,919.64
2005	1,027.77	1,294.68	1,612.90	3,935.35
2006	1,044.29	1,338.82	1,664.70	4,047.81
2007	1,088.27	1,424.99	1,742.17	4,255.43
2008	1,129.17	1,516.64 *	1,785.63	4,431.44 *
2009	1,181.10	1,595.45	1,807.81	4,584.36
2010	1,189.02	1,611.83	1,791.59	4,592.44
2011	1,177.53	1,628.35	1,815.15	4,621.03

Percentage Increases in Salaries for Continuing Faculty and Staff

2001	3.70%	3.10%	2.90%	3.30%
2002	4.50%	4.30%	4.10%	4.30%
2003	0.00%	0.00%	0.00%	0.00%
2004	0.00%	0.00%	0.00%	0.00%
2005	6.30%	6.20%	6.20%	6.20%
2006	5.30%	5.10%	4.70%	5.20%
2007	7.90%	5.20%	5.10%	6.90%
2008	3.20%	3.80%	3.80%	3.60%
2009	2.20%	2.60%	2.50%	2.40%
2010	0.00%	0.00%	0.00%	0.00%
2011	0.00%	0.00%	0.00%	0.00%

*revised from previous publication

Notes: 1) The FTE reported under the "Faculty" category includes instructional faculty, research faculty, University Library faculty, Geological Survey faculty, Archaeological Survey faculty, deans, and associate/assistant deans.

2) Budgeted FTE includes positions funded in auxiliary enterprises and service units; excludes pool positions, temporary positions, and positions funded by grants and contracts.

Source: Budget Office.

FACULTY SALARIES

Average Instructional Faculty Salary by Rank

FY 2002 - 2011

All Ranked Instructional Faculty

	<u>2002</u>	<u>2003</u>	<u>2004</u>	<u>2005</u>	<u>2006</u>	<u>2007</u>	<u>2008</u>	<u>2009</u>	<u>2010</u>	<u>2011</u>
Current Dollars	\$65,155	\$66,098	\$67,018	\$70,840	\$75,366	\$82,000	\$82,437	\$85,138	\$85,928	\$86,474
Constant Dollars	\$81,083	\$80,016	\$79,852	\$82,509	\$85,472	\$89,938	\$87,614	\$88,020	\$85,584	\$86,474

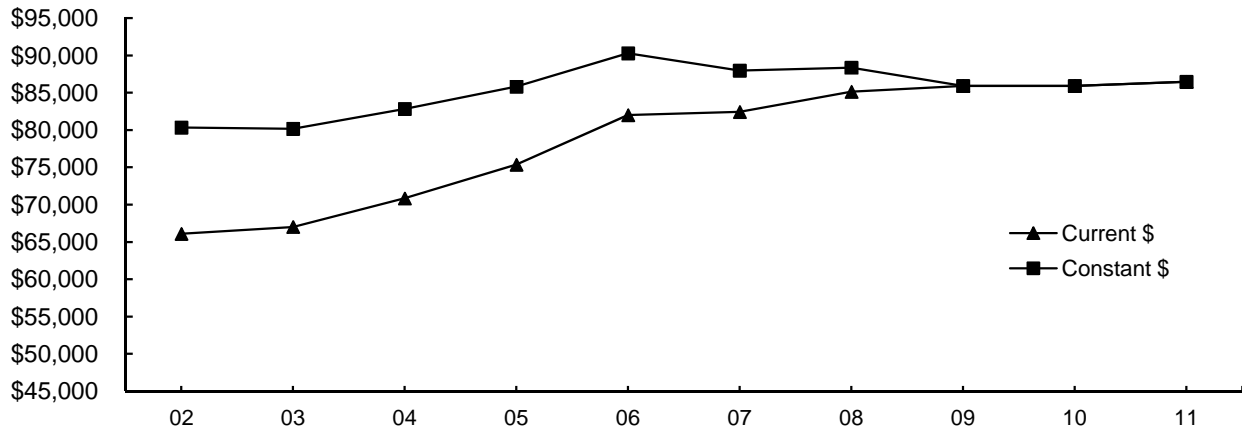

Professor

	<u>2002</u>	<u>2003</u>	<u>2004</u>	<u>2005</u>	<u>2006</u>	<u>2007</u>	<u>2008</u>	<u>2009</u>	<u>2010</u>	<u>2011</u>
Current Dollars	\$85,285	\$85,324	\$85,920	\$90,201	\$95,650	\$105,394	\$108,194	\$110,946	\$111,292	\$111,566
Constant Dollars	\$106,134	\$103,291	\$102,374	\$105,059	\$108,476	\$115,597	\$114,988	\$114,701	\$110,847	\$111,566

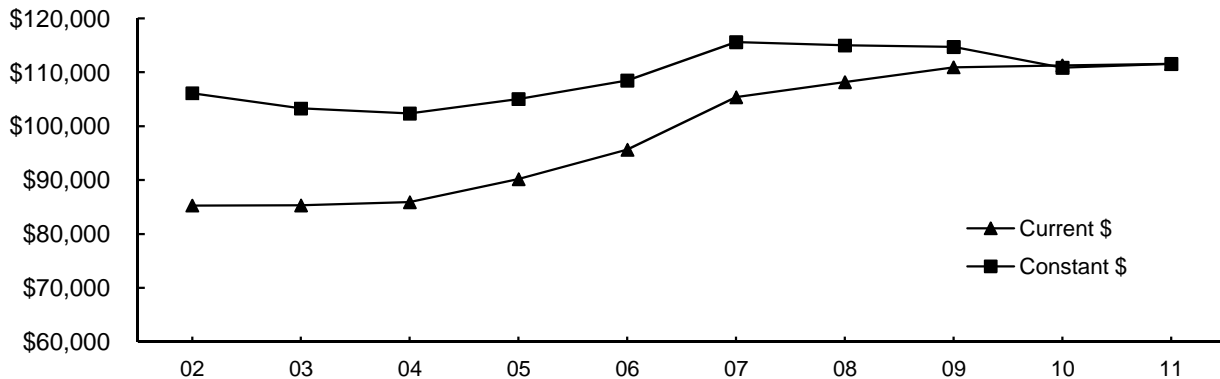

(Continued)

FACULTY SALARIES

Average Instructional Faculty Salary by Rank

FY 2002 - 2011

(Continued)

Associate Professor

	<u>2002</u>	<u>2003</u>	<u>2004</u>	<u>2005</u>	<u>2006</u>	<u>2007</u>	<u>2008</u>	<u>2009</u>	<u>2010</u>	<u>2011</u>
Current Dollars	\$56,872	\$57,994	\$57,644	\$62,303	\$66,192	\$73,417	\$74,029	\$75,209	\$75,277	\$74,671
Constant Dollars	\$70,775	\$70,206	\$68,683	\$72,565	\$75,068	\$80,524	\$78,678	\$77,755	\$74,976	\$74,671

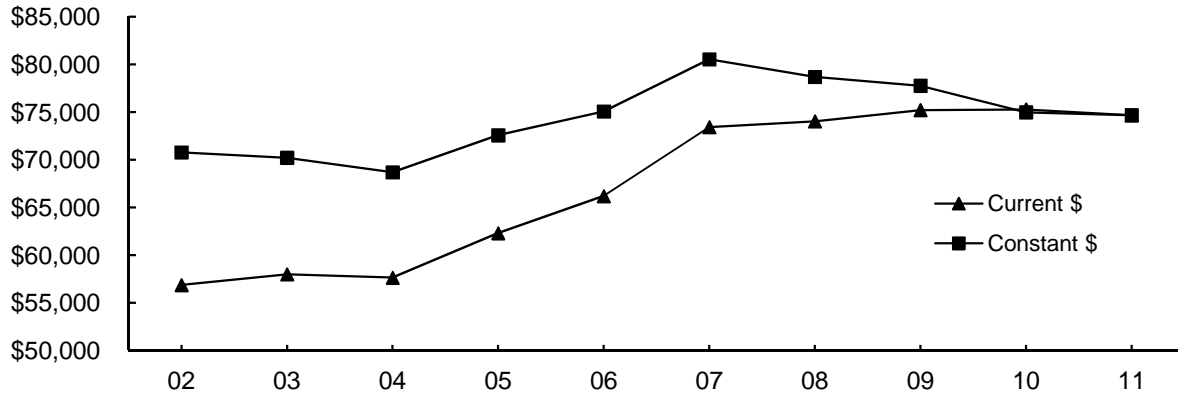

Assistant Professor

	<u>2002</u>	<u>2003</u>	<u>2004</u>	<u>2005</u>	<u>2006</u>	<u>2007</u>	<u>2008</u>	<u>2009</u>	<u>2010</u>	<u>2011</u>
Current Dollars	\$46,736	\$48,525	\$48,986	\$51,710	\$54,311	\$58,693	\$58,855	\$61,544	\$62,275	\$62,656
Constant Dollars	\$58,161	\$58,743	\$58,367	\$60,228	\$61,594	\$64,375	\$62,551	\$63,627	\$62,026	\$62,656

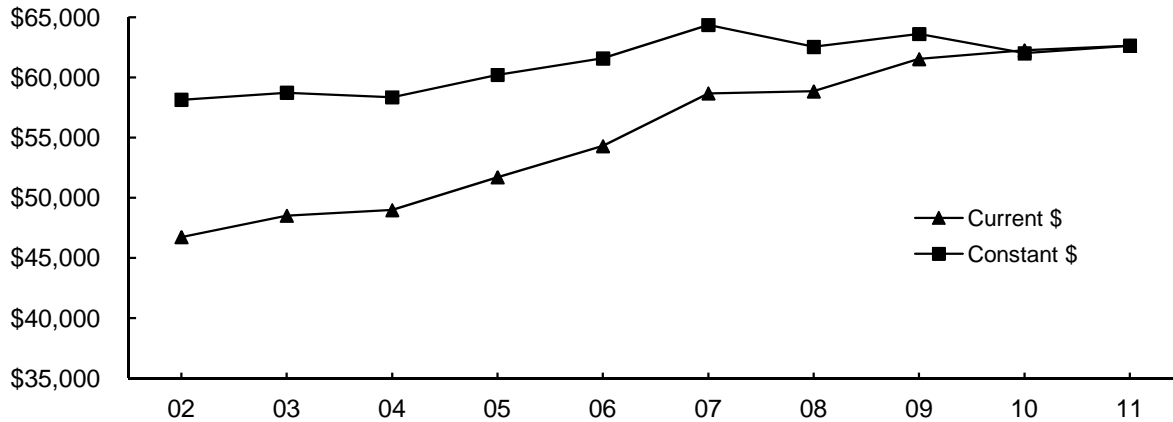

- Notes: 1) Faculty salaries in this study are full-time ranked instructional faculty (including associate deans) for Norman Campus and Law Center.
 2) Twelve-month salaries are converted to nine-month equivalent using the factor .8182.
 3) Current dollars are converted to July 2010 constant dollars based on the Consumer Price Index.

Source: November 1 payroll file, various years, IRR.

GRADUATE ASSISTANTS

Graduate Assistant Stipends by Employing College and Department

Fall 2010

<u>College/Department</u>	----- G T A -----		----- G R A -----	
	<u>50% FTE Stipend</u>	<u>FTE</u>	<u>50% FTE Stipend</u>	<u>FTE</u>
Architecture				
Architecture	\$9,586	2.00	-	-
Construction Science	10,641	1.75	\$11,025	2.00
Interior Design	9,586	1.00	-	-
Landscape Architecture	-	-	9,586	1.25
Regional and City Planning	-	-	13,500	0.50
Architecture Dean's Office	-	-	9,586	1.50
Total - Architecture	\$9,938	4.75	\$10,465	5.25
Arts and Sciences				
Anthropology	\$14,039	10.00	\$13,423	1.50
Archaeological Survey	-	-	17,082	2.00
Biological Station	-	-	15,553	1.50
Biological Survey	-	-	15,915	4.62
Botany and Microbiology	14,864	9.50	14,116	17.50
Chemistry and Biochemistry	16,444	31.00	14,788	11.10
Communication	13,707	11.50	9,586	0.50
Economics	13,138	10.50	13,765	0.50
English	12,462	29.74	12,765	1.50
Film and Video Studies	10,950	0.50	-	-
Health and Exercise Science	11,577	21.00	-	-
History	14,284	13.50	12,228	2.00
History of Science	14,391	3.00	15,351	2.00
Human Relations	10,800	0.50	10,699	6.00
Library and Information Studies	9,586	2.50	9,586	1.00
Mathematics	14,946	29.50	-	-
Modern Languages, Lit., and Ling.	16,198	19.75	-	-
Native American Studies	10,286	3.50	-	-
Philosophy	12,693	9.00	15,471	1.50
Physics and Astronomy	15,051	15.50	16,202	13.75
Political Science	11,843	8.45	12,619	6.50
Psychology	13,421	18.25	12,177	3.49
Religious Studies	11,250	0.50	-	-
Social Work	-	-	9,586	9.75
Sociology	13,969	13.75	-	-
Women's and Gender Studies	9,621	1.75	9,890	2.00
Zoology	14,420	18.10	15,646	3.00
A&S Dean's Office	-	-	12,186	18.50
Total - Arts and Sciences	\$14,010	281.29	\$13,368	110.21
Atmospheric and Geographic Sciences				
Geography and Environ. Sustainability	\$15,526	6.49	\$17,630	1.00
Meteorology	17,885	9.50	17,281	37.33
Center for Spatial Analysis	-	-	15,825	4.00
Total - A&GS	\$16,863	15.99	\$17,152	42.33

(Continued)

GRADUATE ASSISTANTS

Graduate Assistant Stipends by Employing College and Department

Fall 2010

(Continued)	----- G T A -----		----- G R A -----	
<u>College/Department</u>	<u>50% FTE</u> <u>Stipend</u>	<u>FTE</u>	<u>50% FTE</u> <u>Stipend</u>	<u>FTE</u>
Michael F. Price College of Business				
Accounting	\$14,683	2.25	\$14,887	3.00
Finance	17,070	1.50	11,535	6.00
Management & Entrepreneurship	12,375	2.00	13,272	2.50
Management Information Systems	11,021	2.00	11,603	5.25
Marketing & Supply Chain Mgmt.	14,153	1.00	12,647	4.87
Business Other				
Center for Economic and Mgmt. Res.	-	-	9,550	2.88
Business Dean's Office	-	-	9,594	1.25
Business Graduate Programs	-	-	9,594	0.25
Student Support Center	-	-	9,594	0.25
Total - Business	\$13,695	8.75	\$11,878	26.25
Mewbourne College of Earth and Energy				
Geology and Geophysics	\$18,346	13.00	\$18,446	18.00
Oklahoma Geological Survey	-	-	10,340	4.00
Petroleum and Geological Engineering	12,115	6.50	12,868	26.00
Earth and Energy Dean's Office	-	-	14,033	6.01
Total - Earth and Energy	\$16,269	19.50	\$14,670	54.01
Jeannine Rainbolt College of Education				
Educ. Leadership and Policy Studies	\$9,900	0.50	\$9,830	3.75
Educational Psychology	10,358	5.50	12,627	8.35
Instr. Leadership and Acad. Curr.	9,983	4.31	15,171	1.25
Center for Educ. & Comm. Renewal	-	-	19,228	15.75
Education Dean's Office	9,795	0.75	10,102	5.00
Total - Education	\$10,134	11.06	\$14,363	34.10
Engineering				
Aerospace and Mechanical Engr.	\$11,655	12.25	\$11,852	11.76
Chemical, Biological and Mat. Engr.	-	-	16,485	29.45
Civil Engr. and Environmental Sci.	11,522	2.00	13,343	22.00
Computer Science	14,116	8.25	15,006	8.00
Electrical and Computer Engr.	12,198	10.00	13,362	34.50
Industrial Engineering	10,350	4.50	13,300	6.00
Engineering Dean's Office	10,800	0.50	11,817	2.50
Total - Engineering	\$12,126	37.50	\$14,093	114.21
Weitzenhoffer Family College of Fine Arts				
Art and Art History	\$9,592	3.50	\$9,592	5.00
Dance	14,034	2.75	-	-
Drama	9,586	3.00	9,586	0.50
Music	10,107	36.20	11,472	8.50
Total - Fine Arts	\$10,290	45.45	\$10,733	14.00
Graduate College	-	-	\$10,070	5.25
McClendon Honors College	\$19,274	1.25	\$17,227	0.50

(Continued)

FACULTY AND STAFF

The University of Oklahoma - Norman Campus

GRADUATE ASSISTANTS

Graduate Assistant Stipends by Employing College and Department

Fall 2010

(Continued)	----- G T A -----		----- G R A -----	
<u>College/Department</u>	<u>50% FTE Stipend</u>	<u>FTE</u>	<u>50% FTE Stipend</u>	<u>FTE</u>
Information Technology	-	-	\$9,958	1.50
International Studies				
International Programs Center	\$13,703	2.00	\$13,770	0.50
International and Area Studies	13,500	1.50	10,891	1.50
Total - International Studies	\$13,616	3.50	\$11,611	2.00
Gaylord College of Journalism and Mass Communication	\$14,087	10.75	\$13,334	7.50
President's Office	\$10,420	0.75	\$10,541	43.49
Provost Direct				
Carl Albert Center	-	-	\$11,415	1.50
Oklahoma Museum of Natural History	-	-	14,648	5.50
OU-Tulsa	-	-	9,586	2.00
Total - Provost Direct	-	-	\$12,984	9.00
Financial Aid Office	-	-	\$9,593	0.50
Research Administration	-	-	\$17,105	13.25
Student Affairs	-	-	\$10,911	11.95
University College	\$10,800	0.50	\$14,000	1.00
University Development	-	-	\$11,502	1.00
University Library	-	-	\$9,586	6.80
Writing Center	\$10,868	0.50	-	-
Norman Campus Total	\$13,495	441.54	\$13,560	504.10

Note: Average graduate assistant stipends are half-time, nine-month based.

Source: November 1, 2010 payroll file, IRR.

BUDGET

STATE FUND ALLOCATIONS

University of Oklahoma Allocations Compared to
Statewide Total - Total System

FY 1991 - 2011

<u>Fiscal Year</u>	<u>Total Allocation</u>	<u>OU Allocation</u>	<u>Percentage of Total Allocation</u>
1991	\$509,527,753	\$137,878,210	27.1 %
1992	562,187,117	149,896,363	26.7
1993	575,181,032	153,830,880	26.7
1994	556,375,227	148,482,971	26.7
1995	557,740,270	148,629,015	26.6
1996	564,806,579	149,560,796	26.5
1997	636,206,579	163,196,105	25.7
1998	693,299,391	176,908,231	25.5
1999	757,862,120	191,080,315	25.2
2000	771,030,681	193,986,361	25.2
2001	816,172,000	206,437,736	25.3
2002	860,475,547	218,733,952	25.4
2003	801,772,775 *	202,148,083 **	25.2
2004	767,880,403	192,920,608	25.1
2005	802,136,296	198,389,634	24.7
2006	889,433,880	214,786,671	24.1
2007	1,019,433,880	243,944,511	23.9
2008	1,099,070,669	250,814,478	22.8
2009	1,093,886,280	258,388,655	23.6
2010	1,055,948,532 +	248,179,806 ++	23.5
2011	1,003,021,012 +++	234,905,258 ++++	23.4

Notes: *Reduced by \$49,482,835 (5.81%) from \$851,255,610 in the original allocation
 **Reduced by \$12,863,349 (5.98%) from \$215,011,432 in the original allocation
 +Does not include \$68,792,478 provided to higher education from the FY2010 Federal Stimulus ARRA Funds
 ++Does not include \$19,604,204 provided to higher education from the FY2010 Federal Stimulus ARRA Funds
 +++Does not include \$59,786,231 provided to higher education from the FY2011 Federal Stimulus ARRA Funds
 ++++Does not include \$16,464,235 provided to higher education from the FY2011 Federal Stimulus ARRA Funds

Sources: 1) "Operating Budget Needs of The Oklahoma State System of Higher Education, Summary of Educational and General Current Operating Budget Allocations," Oklahoma State Regents for Higher Education, FY 1991-1992.
 2) Budget Office, FY 1993-2011.

OPERATING BUDGET

Total Operating Budget

FY 1996 - 2011

----- E & G Budget -----				
<u>Fiscal Year</u>	<u>Norman Campus</u>	<u>Law Center</u>	<u>Total E & G</u>	
1996	\$153,489,086	\$7,041,504	\$160,530,590	
1997	167,357,460	7,135,853	174,493,313	
1998	186,138,649	7,732,845	193,871,494	
1999	203,561,655	7,975,804	211,537,459	
2000	211,935,985	8,659,651	220,595,636	
2001	229,374,482	9,076,385	238,450,867	
2002	241,791,834	9,587,978	251,379,812	
2003	253,247,735	10,277,783	263,525,518	
2004	267,872,437	10,223,262	278,095,699	
2005	290,635,809	11,120,528	301,756,337	
2006	315,225,078	11,850,000	327,075,078	
2007	345,026,305	13,177,723	358,204,028	
2008	369,975,628	13,714,677	383,690,305	
2009	398,364,405	15,143,441	413,507,846	
2010	408,357,157	16,107,333	424,464,490	
2011	414,304,599	16,535,219	430,839,818	

<u>Fiscal Year</u>	<u>Contract Research & Services</u>	<u>Auxiliary Enterprise</u>	<u>Total Operating Budget</u>	<u>Internal Service Units</u>
1996	\$46,568,841	\$78,208,909	\$285,308,340	\$73,986,519
1997	54,699,745	82,111,191	311,304,249	77,219,538
1998	57,904,931	87,319,816	339,096,241	78,634,996
1999	71,023,561	95,429,518	377,990,538	79,454,208
2000	77,671,211	98,936,196	397,203,043	90,311,106
2001	90,970,418	104,799,488	434,220,773	91,633,653
2002	96,247,066	112,409,178	460,036,056	88,569,541
2003	106,675,183	135,618,302	505,819,003	84,591,890
2004	115,014,557	144,953,225	538,063,481	86,835,105
2005	113,436,447	155,692,693	570,885,477	92,987,116
2006	122,890,974	184,165,091	634,131,143	105,039,513
2007	134,187,577	192,711,371	680,502,190	113,614,872
2008	131,965,909	197,395,335	713,020,438	119,310,743
2009	152,999,386	205,513,728	772,020,960	123,951,389
2010	133,561,074	213,633,115	771,658,679	132,401,381
2011	140,596,173	202,741,524	774,177,515	144,804,186

Note: Total Operating Budget does not include Internal Service Units. The revenue sources for these units are generated primarily from internal recharges.

Source: *Operating Budget*, University of Oklahoma, various years, Budget Office.

EDUCATIONAL AND GENERAL BUDGET

Educational and General Budget - All Sources of Funds
(Excludes Law Center)

FY 1996 - 2011

Fiscal Year	Total E & G Budget	----- Adjusted for Inflation -----		
		Total E & G Budget	Annual % Change	Cumulative % Change
1996	\$153,489,086	\$219,549,348		
1997	167,357,460	232,414,116	5.9 %	5.9 %
1998	186,138,649	252,684,353	8.7	15.1
1999	203,561,655	271,984,439	7.6	23.9
2000	211,935,985	277,077,903	1.9	26.2
2001	229,374,482	290,015,862	4.7	32.1
2002	241,791,834	297,389,181	2.5	35.5
2003	253,247,735	306,574,055	3.1	39.6
2004	267,872,437	316,987,563	3.4	44.4
2005	290,635,809	334,882,824	5.6	52.5
2006	315,225,078	351,272,355	4.9	60.0
2007	345,026,305	372,559,568	6.1	69.7
2008	369,975,628	388,618,540	4.3	77.0
2009	398,364,405	403,119,283	3.7	83.6
2010	408,357,157	414,890,872	2.9	89.0
2011	414,304,599	414,304,599	-0.1	88.7

Source: *Operating Budget*, University of Oklahoma, various years, Budget Office.

STATE APPROPRIATIONS

Educational and General Budget State Appropriations
(Excluding Law Center)

FY 1996 - 2011

Fiscal Year	State Appropriations	----- Adjusted for Inflation -----		
		State Appropriations	Annual % Change	Cumulative % Change
1996	\$87,830,392	\$125,631,768		
1997	96,518,747	134,038,359	6.7 %	6.7 %
1998	104,295,491	141,581,766	5.6	12.7
1999	113,362,998	151,467,483	7.0	20.6
2000	114,723,311	149,985,357	-1.0	19.4
2001	121,216,142	153,262,924	2.2	22.0
2002	125,427,046	154,267,602	0.7	22.8
2003	125,712,994	152,184,351	-1.4	21.1
2004	112,810,590	133,494,713	-12.3	6.3
2005	115,806,348	133,436,953	0.0	6.2
2006	125,591,738	139,953,667	4.9	11.4
2007	136,330,363	147,209,591	5.2	17.2
2008 *	142,862,073	150,060,831	1.9	19.4
2009	144,231,400	145,952,946	-2.7	16.2
2010	138,568,505	140,785,601	-3.5	12.1
2011	132,901,558	132,901,558	-5.6	5.8

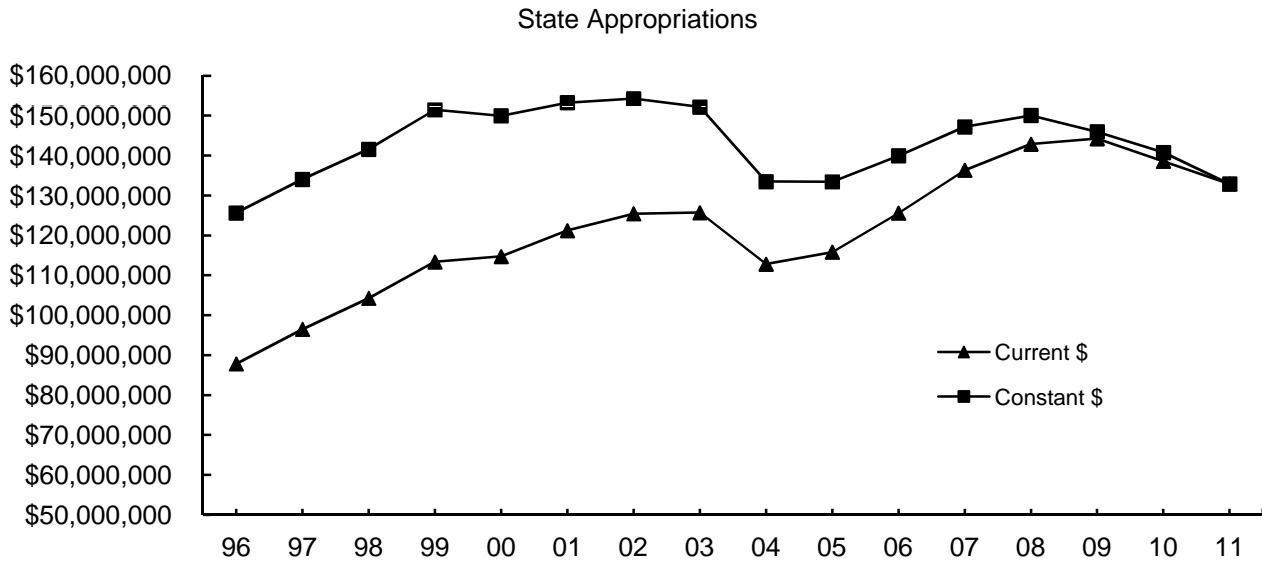

*Revised from number originally published.

Source: *Operating Budget*, University of Oklahoma, various years, Budget Office.

STATE APPROPRIATIONS PER STUDENT

Educational and General Budget State Appropriations
(Excluding Law Center)

FY 1996 - 2011

Fiscal Year	----- Adjusted for Inflation -----			
	State Appropriations Per FTE Student	State Appropriations Per FTE Student	Annual % Change	Cumulative % Change
1996	\$5,666	\$8,105		
1997	6,193	8,600	6.1 %	6.1 %
1998	6,442	8,745	1.7	7.9
1999	6,789	9,071	3.7	11.9
2000	6,748	8,823	-2.7	8.9
2001	7,026	8,883	0.7	9.6
2002	6,838	8,410	-5.3	3.8
2003	6,396	7,743	-7.9	-4.5
2004	5,582	6,605	-14.7	-18.5
2005	5,686	6,552	-0.8	-19.2
2006	6,284	7,002	6.9	-13.6
2007	7,067	7,631	9.0	-5.9
2008 *	7,374	7,745	1.5	-4.4
2009	7,475	7,565	-2.3	-6.7
2010	7,147	7,261	-4.0	-10.4
2011	6,913	6,913	-4.8	-14.7

State Appropriations per FTE Student

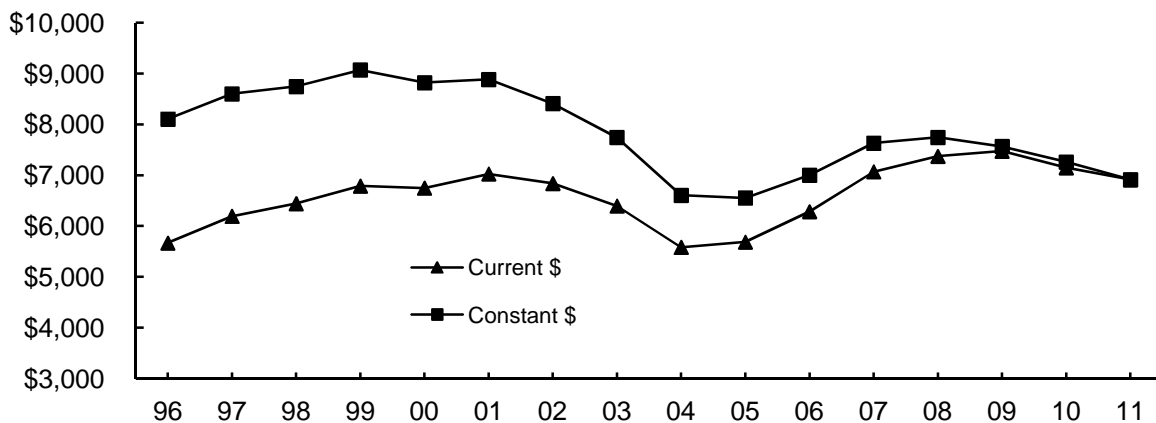

*Revised from number originally published.

Sources: 1) *Operating Budget*, University of Oklahoma, various years, Budget Office.
2) Third-week enrollment tape, fall semesters, IRR.

STATE APPROPRIATIONS - LAW CENTER

Educational and General Budget State Appropriations
Law Center

FY 1996 - 2011

Fiscal Year	State Appropriations	----- Adjusted for Inflation -----		
		State Appropriations	Annual % Change	Cumulative % Change
1996	\$3,754,399	\$5,370,257		
1997	4,138,109	5,746,711	7.0 %	7.0 %
1998	4,653,154	6,316,685	9.9	17.6
1999	4,948,102	6,611,298	4.7	23.1
2000	5,012,174	6,552,746	-0.9	22.0
2001	5,261,352	6,652,333	1.5	23.9
2002	5,424,850	6,672,234	0.3	24.2
2003	5,512,727	6,673,541	0.0	24.3
2004	4,961,829	5,871,594	-12.0	9.3
2005	5,078,528	5,851,694	-0.3	9.0
2006	5,486,796	6,114,234	4.5	13.9
2007	5,486,796	5,924,645	-3.1	10.3
2008	6,266,177	6,581,927	11.1	22.6
2009	6,362,641	6,438,585	-2.2	19.9
2010	6,686,033	6,793,010	5.5	26.5
2011	6,215,619	6,215,619	-8.5	15.7

State Appropriations - Law Center

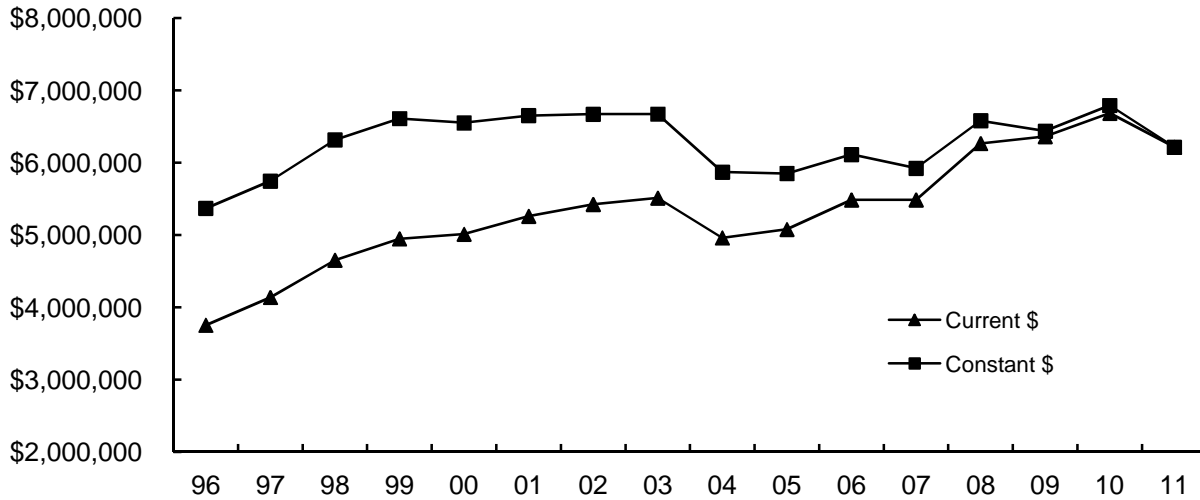

Source: *Operating Budget*, University of Oklahoma, various years, Budget Office.

SPONSORED PROGRAMS

SPONSORED PROGRAMS

Awards and Modifications in Sponsored Programs

FY 2000 - 2010

Fiscal Year	Main Campus	OU Outreach Programs	Total Norman Campus
2000	\$ 47,567,253	\$ 36,799,943	\$ 84,367,196
2001	\$ 66,985,192	\$ 42,075,584	\$ 109,060,776
2002	\$ 67,402,818	\$ 59,740,044	\$ 127,142,862
2003	\$ 63,081,869	\$ 55,500,113	\$ 118,581,982
2004	\$ 59,396,163	\$ 81,750,075	\$ 141,146,238
2005	\$ 70,766,655	\$ 52,680,780	\$ 123,447,435
2006	\$ 85,061,985	\$ 65,742,749	\$ 150,804,734
2007	\$ 74,581,882	\$ 80,009,546	\$ 154,591,428
2008	\$ 84,424,492	\$ 84,802,622	\$ 169,227,114
2009	\$ 74,699,401	\$ 72,067,377	\$ 146,766,778
2010	\$ 102,724,341	\$ 60,842,014	\$ 163,566,355

Awards and Modifications

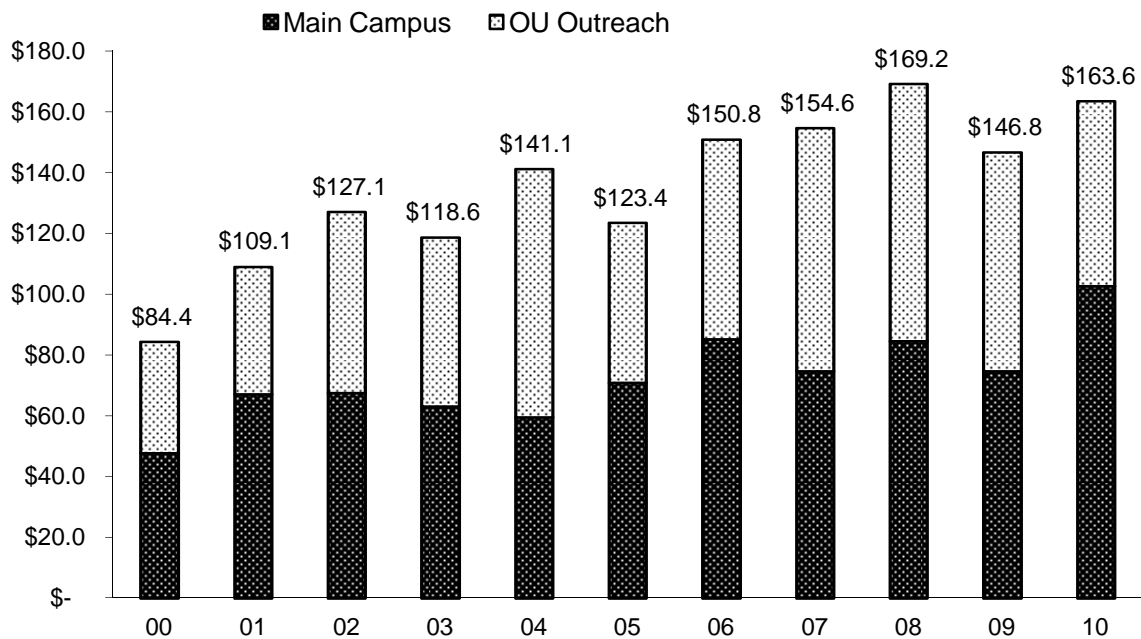

Sources: "Awards and Modifications" and "OU Outreach Programs, Awards by Department", various years,
Office of the Vice President for Research.

SPONSORED PROGRAMS

Awards and Modifications in Sponsored Programs
By Department and Program

July 1, 2009 - June 30, 2010

Main Campus

Architecture	
Architecture	\$11,461.74
Architecture - Tulsa	0.00
Construction Science	335,554.50
Interior Design	0.00
Landscape Architecture	71,827.26
Regional and City Planning	<u>142,871.45</u>
Total - Architecture	\$561,714.95
Arts and Sciences	
African & African-American Studies	\$0.00
Anthropology	723,903.00
Botany and Microbiology	7,687,295.71
Chemistry and Biochemistry	7,388,722.60
Classics and Letters	0.00
Communication	117,238.00
Economics	3,000.00
English	0.00
Film and Video Studies	0.00
Health and Exercise Science	364,123.00
History	50,400.00
History of Science	275,000.00
Human Relations	0.00
Human Relations - Tulsa	28,450.00
Library and Information Studies	431,275.50
Mathematics	332,456.00
Modern Language, Literature, Linguistics	0.00
Native American Studies	0.00
Philosophy	0.00
Physics and Astronomy	4,243,022.26
Political Science	267,898.00
Psychology	1,235,307.95
Social Work	69,024.00
Social Work - Tulsa	180,275.00
Sociology	0.00
Women's and Gender Studies	0.00
Zoology	1,501,593.35
Arts and Sciences - Other	
Advanced Center for Genome Technology	3,682,167.00
Arts & Sciences Dean	3,000.00
Arts & Sciences Dean - Tulsa	14,245.00
Biological Station	1,065,652.50
Center of Applied Research for Non-Profit Organizations	0.00
Center for Applied Social Research	2,859,008.00
Center for Study of Human Operator Performance	0.00
Human Technology Interaction Center	0.00
Institute for Environmental Genomics	1,716,906.00
Institute for Public Affairs	0.00
Institute for Teaching East Asia - Tulsa	66,276.00
OK Archaeological Survey	952,309.00
OK Biological Survey	<u>1,547,256.55</u>
Total - Arts and Sciences	\$36,805,804.42

SPONSORED PROGRAMS

Awards and Modifications in Sponsored Programs
By Department and Program

July 1, 2009 - June 30, 2010

Atmospheric and Geographic Sciences	
Geography & Environmental Sustainability	\$298,351.29
Meteorology	1,662,428.59
Atmospheric and Geographic Sciences - Other	
Atmospheric Radar Research Center	3,622,763.00
Atmospheric and Geographic Sciences Dean's Office	1,739,149.70
Center for Analysis and Prediction of Storms	5,310,429.01
Center for Risk and Crisis Management	0.00
Center for Spatial Analysis	237,727.80
Cooperative Institute for Mesoscale Meteorological Studies	10,699,167.75
Environmental Verification and Analysis Center	0.00
NASA Space Grant	2,000,667.00
Oklahoma Climatological Survey	<u>399,510.50</u>
Total - Atmospheric and Geographic Sciences	\$25,970,194.64
Michael F. Price College of Business	
Accounting	\$0.00
Finance	79,400.00
Management & Entrepreneurship	0.00
Management Information Systems	0.00
Marketing and Supply Chain Management	<u>0.00</u>
Total - Business	\$79,400.00
Mewbourne College of Earth and Energy	
Geology and Geophysics	\$1,868,074.66
Oklahoma Geological Survey	117,268.36
Petroleum and Geological Engineering	1,571,182.36
Earth and Energy - Other	
Energy Center	555,672.72
OU Institute for Energy and the Environment	480,387.90
PorMechanics Institute	<u>951,055.01</u>
Total - Earth and Energy	\$5,543,641.01
Jeannine Rainbolt College of Education	
Educational Leadership and Policy Studies	\$0.00
Educational Psychology	1,219,233.50
Instructional Leadership and Academic Curriculum	271,898.10
Instructional Leadership and Academic Curriculum - Tulsa	492,937.00
Education - Other	
Center for Educational and Community Renewal	\$3,605,980.16
K20	\$669,250.00
Zarrow Learning Enrichment Center	<u>1,132,463.50</u>
Total - Education	\$7,391,762.26
Engineering	
Aerospace and Mechanical Engineering	\$2,192,590.93
Chemical, Biological and Materials Engineering	5,422,686.76
Civil Engineering and Environmental Science	2,415,240.18
Computer Science	3,945,333.45
Electrical and Computer Engineering	4,880,403.12
Electrical and Computer Engineering - Tulsa	210,809.45
Industrial Engineering	1,707,895.40
Engineering - Other	
CSWEC	794,663.00

(Continued)

SPONSORED PROGRAMS

Awards and Modifications in Sponsored Programs
By Department and Program

July 1, 2009 - June 30, 2010

Engineering (cont'd)	
Dynamic Structures Sensing & Control Center	47,490.00
Engineering Dean's Office	1,176,248.95
Institute for OK Technical Applications	417,669.00
OK Bioengineering Center	<u>174,208.00</u>
Total - Engineering	\$23,385,238.24
Weitzenhoffer Family College of Fine Arts	
Art and Art History	\$0.00
Dance	0.00
Drama	0.00
Music	15,000.00
Musical Theatre	<u>0.00</u>
Total - Fine Arts	\$15,000.00
Graduate College	\$60,750.00
McClendon Honors College	\$76,000.00
International Studies	
International & Area Studies	\$222,358.75
International Programs	<u>354,087.70</u>
Total - International Studies	\$576,446.45
Gaylord College of Journalism and Mass Communication	\$24,255.00
Law	\$0.00
Liberal Studies	\$0.00
OU - Tulsa	\$0.00
Provost Direct	
Carl Albert Center	\$0.00
Museum of Art	37,100.00
Oklahoma Museum of Natural History	68,295.93
OU Press	0.00
Program for Instructional Innovation	8,710.40
Project Threshold	434,319.00
Provost Office	0.00
World Literature Today	<u>6,703.00</u>
Total - Provost Direct	\$555,128.33
Student Affairs	
Center for Student Life	\$412,382.00
Counseling & Testing	244,197.00
Vice President for Student Affairs	<u>62,500.00</u>
Total - Student Affairs	\$719,079.00
Physical Plant	15,715.00
University Research Cabinet	\$310,000.00
Vice President for Information Technology	\$336,344.05
Vice President for Research Admin	\$297,867.69
Total - Main Campus	\$102,724,341.04

SPONSORED PROGRAMS

Awards and Modifications in Sponsored Programs
By Department and Program

July 1, 2009 - June 30, 2010

OU Outreach Programs

Administrative Services	
Child Welfare Professional Enhancement Program	\$1,321,112.00
Center for Institutional Data Exchange	17,183.00
Executive Director Operations	0.00
Federal Aviation Administration/Air Traffic Control	0.00
Registration and Records	<u>419,292.00</u>
Total - Administrative Services	\$1,757,587.00
Academic Programs	
Invest ED	\$1,579,078.00
Precollegiate Programs	231,805.00
Lean Institute	0.00
Transportation Studies and Community Services	3,122,373.00
Postal Service Programs	<u>12,139,796.00</u>
Total - Academic Programs	\$17,073,052.00
College of Liberal Studies	
Policing Institute	\$81,894.00
Community Services	
American Indian Institute	\$545,098.00
Center for Early Childhood Professional Development	4,632,095.00
Center for Effective Schools	205,000.00
Center for Public Management	21,515,200.00
ConferencePros	597,371.70
Educational, Training, Evaluation, Assessment & Measurement	732,367.00
Mid Continent Comprehensive Center	2,312,695.00
National Center for Disability Education & Training	1,140,324.00
National Resource Center for Youth Services	8,044,375.00
Southwest Prevention Center	1,954,955.12
Workforce Oklahoma Training Institute	<u>250,000.00</u>
Total - Community Services	\$41,929,480.82
Total - OU Outreach Programs	\$60,842,013.82
Total - Norman Campus	\$163,566,354.86

Sources: "Awards and Modifications, July 1, 2009 - June 30, 2010," and "OU Outreach Programs, FY 10 Awards by Department,"
Office of the Vice President for Research.

SPONSORED PROGRAMS

Sponsored Programs Expenditures

FY 2000 - 2010

<u>Fiscal Year</u>	<u>Sponsored Research Expenditures</u>	<u>All Sponsored Programs</u>
2000	\$ 51,166,361	\$ 90,792,970
2001	\$ 49,795,876	\$ 94,020,698
2002	\$ 58,932,494	\$ 113,571,023
2003	\$ 55,412,810	\$ 116,378,992
2004	\$ 60,416,382	\$ 120,900,074
2005	\$ 60,507,115	\$ 122,673,726
2006	\$ 64,655,321	\$ 135,238,856
2007	\$ 69,441,632	\$ 147,482,439
2008	\$ 72,336,690	\$ 158,936,770
2009	\$ 78,230,190	\$ 156,139,788
2010	\$ 85,761,618	\$ 143,008,102

Sponsored Programs Expenditures

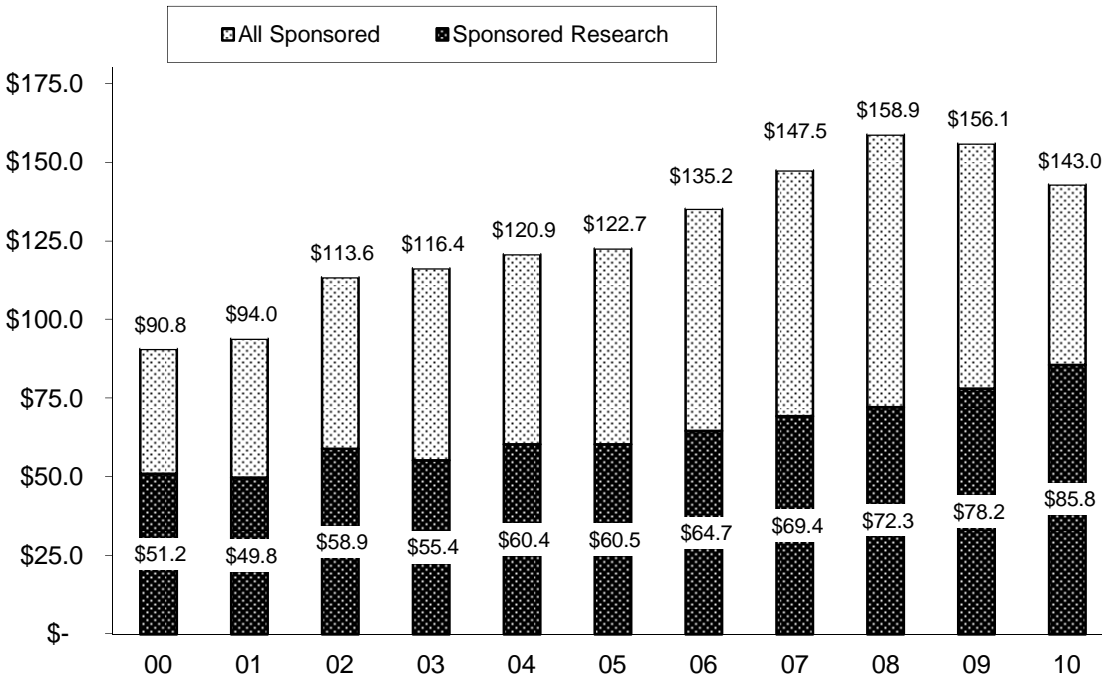

Source: "Financial Management Report," various fiscal years, Office of the Vice President for Research.

SPONSORED PROGRAMS

Sponsored Programs Expenditures by Department and Program FY 2010

	<u>Research</u>	<u>Instruction and Training</u>	<u>Total</u>
Architecture			
Architecture	\$487,735	\$0	\$487,735
Architecture - Tulsa	973	0	973
Total - Architecture	\$488,708	\$0	\$488,708
Arts and Sciences			
African American Studies	\$45,206	\$0	\$45,206
Anthropology	1,296,925	0	1,296,925
Botany and Microbiology	6,983,283	0	6,983,283
Chemistry and Biochemistry	6,828,131	0	6,828,131
Classics and Letters	0	0	0
Communication	251,301	0	251,301
Economics	49,396	0	49,396
English	0	0	0
Health and Exercise Science	422,416	0	422,416
History	(12,018)	0	(12,018)
History of Science	54,118	0	54,118
Human Relations	0	0	0
Human Relations - Tulsa	30,549	0	30,549
Library and Information Studies	82,869	0	82,869
Mathematics	376,758	0	376,758
Modern Languages, Lit. and Ling.	42,778	0	42,778
Native American Studies	60,000	0	60,000
Philosophy	99,210	0	99,210
Physics and Astronomy	4,397,778	0	4,397,778
Political Science	569,396	0	569,396
Psychology	1,956,267	0	1,956,267
Psychology - Tulsa	0	0	0
Social Work	61,131	0	61,131
Social Work - Tulsa	201,744	0	201,744
Sociology	10,051	0	10,051
Women's and Gender Studies	0	0	0
Zoology	1,387,659	0	1,387,659
Arts and Sciences - Other	0	0	0
Archaeological Survey	706,916	0	706,916
Biological Station	568,358	0	568,358
Biological Survey	801,653	0	801,653
Center for Applied Social Research	147,810	0	147,810
A&S Dean's Office	26,727	0	26,727
A&S - Tulsa	0	0	0
Total - Arts and Sciences	\$27,446,412	\$0	\$27,446,412
Atmospheric and Geographic Sciences			
Geography & Environ. Sustainability	\$894,132	\$0	\$894,132
Meteorology	7,943,505	0	7,943,505
A&GS - Other			
A&GS Dean's Office	879,971	0	879,971
Center for Analysis & Pred. of Storms	1,167,610	0	1,167,610
Center for Spatial Analysis	232,165	0	232,165
Coop. Inst. for Meso. Meteor. Studies	6,139,457	0	6,139,457

(Continued)

SPONSORED PROGRAMS

Sponsored Programs Expenditures by Department and Program FY 2010

	<u>Research</u>	<u>Instruction and Training</u>	<u>Total</u>
A&GS - continued			
NASA Space Grant	1,442,711	0	1,442,711
OK Climatological Survey	<u>1,092,876</u>	<u>0</u>	<u>1,092,876</u>
Total - A&GS	\$19,792,427	\$0	\$19,792,427
Michael F. Price College of Business			
Accounting	\$0	\$0	\$0
Finance	13,858	0	13,858
Management & Entrepreneurship	0	0	0
Management Info Systems	97,911	0	97,911
Marketing & Supply Chain Management	0	0	0
Business - Other			
Cntr. for Economic & Mgmt. Res.	<u>0</u>	<u>0</u>	<u>0</u>
Total - Business	\$111,769	\$0	\$111,769
Mewbourne College of Earth and Energy			
Geology and Geophysics	\$2,757,106	\$0	\$2,757,106
Oklahoma Geological Survey	187,655	0	187,655
Petroleum and Geological Engr.	2,876,363	0	2,876,363
Earth and Energy - Other			
Earth and Energy Dean's Office	1,690,260	0	1,690,260
Inst for Energy & Environment	199,131	0	199,131
Science and Public Policy	<u>0</u>	<u>0</u>	<u>0</u>
Total - Earth and Energy	\$7,710,515	\$0	\$7,710,515
Jeannine Rainbolt College of Education			
Educ. Leadership & Policy Studies	\$561,418	\$0	561,418
Educational Psychology	640,732	0	640,732
Instructional Leadership & Acad. Curr.	302,339	0	302,339
Instr Ldrshp & Acad Curr - Tulsa	642,523	0	642,523
Education - Other			
Cntr. for Educ. & Comm. Renewal	3,315,974	0	3,315,974
Education Dean's Office	355	0	355
Zarrow Learning Enrichment	<u>153,116</u>	<u>0</u>	<u>153,116</u>
Total - Education	\$5,616,457	\$0	\$5,616,457
Engineering			
Aerospace & Mechanical Engineering	\$2,195,748	\$0	2,195,748
Chemical, Biological & Materials Engr.	4,374,060	0	4,374,060
Civil Engr. & Environmental Science	3,463,327	0	3,463,327
Computer Science	2,586,916	0	2,586,916
Electrical & Computer Engineering	4,676,244	0	4,676,244
ECE - Tulsa	566,498	0	566,498
Industrial Engineering	2,459,141	0	2,459,141
Engineering - Other			
Engineering Dean's Office	<u>1,661,420</u>	<u>0</u>	<u>1,661,420</u>
Total - Engineering	\$21,983,354	\$0	\$21,983,354
Weitzenhoffer Family College of Fine Arts			
Art and Art History	\$22,743	\$0	\$22,743
Dance	0	0	0
Drama	0	0	0
Music	29,475	0	29,475
Musical Theatre	<u>0</u>	<u>0</u>	<u>0</u>
Total - Fine Arts	\$52,219	\$0	\$52,219

SPONSORED PROGRAMS

The University of Oklahoma - Norman Campus

SPONSORED PROGRAMS

Sponsored Programs Expenditures by Department and Program FY 2010

	<u>Research</u>	<u>Instruction and Training</u>	<u>Total</u>
Gaylord College of Journalism and Mass Communication	\$251,008	\$0	\$251,008
Graduate College	\$164,726	\$0	\$164,726
McClendon Honors College	\$7,572	\$0	\$7,572
International Studies			
International and Area Studies	\$226,726	\$0	\$226,726
International and Area Studies - Tulsa	66,427	0	66,427
International Programs	<u>292,140</u>	<u>0</u>	<u>292,140</u>
Total - International Studies	\$585,293	\$0	\$585,293
Law	\$0	\$0	\$0
Liberal Studies	\$0	\$65,521	\$65,521
Provost Direct Units			
Admissions & Records	\$0	\$0	\$0
Art Museum	15,481	0	15,481
Carl Albert Center	39,193	0	39,193
OK Museum of Natural History	162,509	0	162,509
Project Threshold	447,904	0	447,904
University Press	0	0	0
World Literature Today	6,704	0	6,704
Writing Center	1,730	0	1,730
Other Provost Direct	<u>64,613</u>	<u>0</u>	<u>64,613</u>
Total - Provost Direct Units	\$738,134	\$0	\$738,134
Continuing Education			
FAA Programs	\$0	(\$121)	(\$121)
Other Programs	<u>0</u>	<u>52,783,233</u>	<u>52,783,233</u>
Total Continuing Education	\$0	\$52,783,112	\$52,783,112
Other Vice Presidential Areas			
Executive Affairs			
University Research Cabinet	\$17,494	\$0	\$17,494
VP for Research			
Electron Microscopy Lab	19,877	0	19,877
Microprobe Lab	0	0	0
Vice President for Research	123,739	0	123,739
Other VP Areas			
Counseling and Testing	92,191	0	92,191
Information Technology	58,362	0	58,362
Student Life	436,208	0	436,208
Vice President Student Affairs	65,153	0	65,153
Vice President Admin. Affairs	<u>0</u>	<u>0</u>	<u>0</u>
Total - Other Vice Presidential Areas	\$813,024	\$0	\$813,024
Norman Campus Total	\$85,761,617	\$52,848,633	\$138,610,250
Benefits and Other Activities			\$4,397,851
Total			\$143,008,101

Source: "Financial Management Report FY 2010", Office of the Vice President for Research.

OTHER

TUITION AND FEES

Current Tuition and Fee Rates

Fall 2010

Annual Tuition and Mandatory Fees						
	<u># of hours for annual tuition/fees</u>	<u>Resident Tuition</u>	<u>Additional Fees (per hour and per semester)</u>	<u>Resident Tuition & Fees</u>	<u>Additional Nonresident Tuition</u>	<u>Nonresident Tuition & Fees</u>
First-time students	30	\$3,678.00	\$4,175.50 *	\$7,853.50	\$10,431.00	\$18,284.50
Undergraduate	30	3,678.00	3,095.50	\$6,773.50	10,431.00	\$17,204.50
New Undergraduate	30	3,678.00	4,175.50 *	\$7,853.50	10,431.00	\$18,284.50
Graduate	24	3,892.80	2,523.40	\$6,416.20	10,274.40	\$16,690.60
New Graduate	24	3,892.80	3,387.40 *	\$7,280.20	10,274.40	\$17,554.60
Law	30	13,122.00	3,003.50	\$16,125.50	9,928.50	\$26,054.00
New Law	30	13,122.00	4,083.50 *	\$17,205.50	9,928.50	\$27,134.00

Tuition and Mandatory Fees Rate Per Credit Hour						
<u>Course Level</u>	<u># Hours</u>	<u>Resident Tuition Per Credit Hour</u>	<u>Additional Fees</u>	<u>Resident Tuition and Fees Per Credit Hour</u>	<u>Additional Nonresident Tuition Per Credit Hour</u>	<u>Nonresident Tuition and Fees Per Credit Hour</u>
Undergraduate Level	1	\$122.60	\$94.75	\$217.35	\$347.70	\$565.05
Graduate Level	1	162.20	94.60	\$256.80	428.10	\$684.90
Law	1	437.40	93.35	\$530.75	330.95	\$861.70

Mandatory Per Credit Hour Fees			
Student Activity Fee	\$5.95	Transit Fee	\$2.00
Assessment Fee (not applicable to law)	\$1.25	Education Network Connectivity Fee	\$14.80
Student Facility Fee	\$13.00	Academic Excellence Fee	\$13.45
Library Excellence Fee	\$11.00	Special Event Fee	\$2.00
Academic Facility and Life Safety Fee	\$17.50	International Programs Fee (UG only)	\$0.15
Security Services Fee	\$3.65	Fall 2005 Academic Excellence Fee (for students entering Fall 2005 and after)	\$10.00

Mandatory Per Semester Fees			
Health Center Fee	\$74.00	Academic Records Fee	\$15.00
Cultural/Recreation Services Fee	\$12.50	Academic Advising Fee (degree-seeking UG and Grad)	\$25.00
		International Student fee	\$50.00
		Int'l Student Insurance (annual rate)	\$871.00

Additional Per Credit Hour Academic Excellence Fees		
<i>For students entering or readmitted for:</i>		
Fall 2008 to Summer 2009		\$31.00
Fall 2009 to Summer 2010		\$33.00
Fall 2010 and after		\$36.00
* These additional per credit hour fees are included in the annual amount for new students in the table above.		

The following College Fees are not included in Mandatory Fees:

College Technology Services Fees Per Hour					
Architecture	\$21.00	Mewbourne Earth & Energy	\$30.00	Gaylord Journalism & MC	\$30.00
Arts & Sciences	\$5.00	Jeannine Rainbolt Coll. of Ed.	\$18.00	Law	\$30.00
Atmospheric & Geographic Sci.	\$30.00	Engineering	\$26.00		
Price College of Business	\$20.00	International Studies	\$5.00		

College Enrichment Fees	
Architecture Enrichment Fee: \$12.00 per course	International Studies Enrichment Fee: \$9.50 per credit hour
Arts & Sciences Enrichment Fee: \$9.50 per credit hour	Gaylord Journalism & Mass Comm. Enrichment Fee: \$20.00 per credit hour
Atmospheric & Geographic Sciences Fee: \$25.00 per UG course, excluding 1000 level	Price College of Business: Business Undergraduate Enrichment Fee: \$13.00 per UG credit hour
Mewbourne Earth & Energy Enrichment Fee: \$25.00 per UG course	Business Communications Enhancement Fee: \$4.50 per UG credit hour
Rainbolt College of Ed. Enrichment Fee: \$3.00 per cr hr	Full-Time MBA Fee: \$1,500.00 per student annual fee (charged in fall)
Engineering Enrichment Fee: \$13.00 per UG credit hour	MBA Enrichment Fee: \$10.00-\$30.00 selected courses, \$50.00 cap
Weitzenhoffer Fine Arts Enrichment Fee: \$7.00 per cr hr	Nichols Center Fee - OKC: \$40.00 per credit hour

TUITION AND FEES

Estimated Academic Year Cost Trends

2006-07 to 2010-11

The Fall 2006 - Fall 2007 mandatory fees have been adjusted from the prior published amounts because additional mandatory fees previously adopted for multi-year phase-in now meet the definition for inclusion in average undergraduate fees.

	<u>2006-07</u>	<u>2007-08</u>	<u>2008-09</u>	<u>2009-10</u>	<u>2010-11</u>
Undergraduate Tuition and Fees (30 credit hours)					
Resident Tuition	\$3,006	\$3,261	\$3,537	\$3,537	\$3,678
Nonresident Tuition	11,295	12,375	13,518	13,518	14,109
Mandatory Student Fees	2,404	2,646	2,956	2,956	3,096
Graduate Tuition and Fees (24 credit hours)					
Resident Tuition	\$3,180	\$3,451	\$3,744	\$3,744	\$3,893
Nonresident Tuition	11,347	12,432	13,577	13,577	14,167
Mandatory Student Fees	1,969	2,165	2,415	2,415	2,523
Law Tuition and Fees (30 credit hours)					
Resident Tuition	\$10,199	\$11,117	\$12,218	\$12,218	\$13,122
Nonresident Tuition	20,127	21,045	22,146	22,146	23,051
Mandatory Student Fees	2,316	2,559	2,869	2,869	3,004

Estimated Academic Year Cost for Resident Undergraduate Students

Academic year tuition and mandatory fees are based on 30 credit hours per year. Costs do not include college or course specific fees.

	<u>2006-07</u>	<u>2007-08</u>	<u>2008-09</u>	<u>2009-10</u>	<u>2010-11</u>
Resident Tuition	\$3,006	\$3,261	\$3,537	\$3,537	\$3,678
Mandatory Fees					
Student Facility Fee	291	338	390	390	390
Student Activity Fee	179	179	179	179	179
Transit Fee	45	53	60	60	60
Assessment Fee	38	38	38	38	38
Library Excellence Fee	285	308	330	330	330
University Connectivity Fee	390	428	444	444	444
Security Services Fee	99	102	102	102	110
Academic Excellence Fee	95	180	351	351	404
Academic Excellence Fee (Fall 05 and after)	300	300	300	300	300
Academic Facility & Life Safety Fee	390	420	450	450	525
Special Event Fee	60	60	60	60	60
International Programs Fee (UG only)	0	0	0	0	5
Health Center Fee	128	138	148	148	148
Cultural & Recreation Services Fee	25	25	25	25	25
Academic Records Service Fee	30	30	30	30	30
Academic Advising Fee (Degree-Seeking UG & Grad)	50	50	50	50	50
Estimate of Other Costs					
Room and Board (on-campus)	6,863	7,058	7,376	7,598	7,826
Books/Supplies	1,099	953	958	1,016	1,030
Transportation/Personal/Misc.	4,419	4,538	3,498	3,693	3,988
Cost estimate methodology for books and personal/misc was changed in 08-09.					
Total Academic Year Estimated Cost	\$17,791	\$18,456	\$18,325	\$18,800	\$19,618

Additional mandatory fees for new/readmitted students entering:

Academic Excellence Fee - Fall 2006 & after	\$300	\$300	\$300	-	-
Academic Excellence Fee - Fall 2007 & after	-	\$600	\$600	\$600	-
Academic Excellence Fee - Fall 2008 & after	-	-	\$930	\$930	\$930
Academic Excellence Fee - Fall 2009 & after	-	-	-	\$990	\$990
Academic Excellence Fee - Fall 2010 & after	-	-	-	-	\$1,080

OTHER

The University of Oklahoma - Norman Campus

TUITION AND FEES

Annual Tuition and Mandatory Fees for the Big 12 Public Universities 2000-2001 to 2010-11

	00-01	05-06	09-10	10-11	1-Yr. % Change
<u>Undergraduate - Resident</u>					
University of Oklahoma	\$2,581	\$4,408	\$6,493	\$6,784	4.5 %
Oklahoma State University	2,647	4,365	6,201	6,779	9.3
Big 12 Average	3,241	5,709	7,410	7,842	5.8
Big 12 Median	3,188	5,540	7,414	8,025	8.2
<u>Undergraduate - Nonresident</u>					
University of Oklahoma	\$6,916	\$12,301	\$16,474	\$17,215	4.5 %
Oklahoma State University	6,982	12,389	16,556	17,601	6.3
Big 12 Average	10,027	15,329	20,060	21,029	4.8
Big 12 Median	9,824	14,454	17,897	18,924	5.7
<u>Graduate - Resident</u>					
University of Oklahoma	\$2,624	\$4,260	\$6,159	\$6,416	4.2 %
Oklahoma State University	2,694	4,253	5,489	5,761	5.0
Big 12 Average	3,520	5,919	7,626	8,067	5.8
Big 12 Median	3,612	6,288	7,401	7,969	7.7
<u>Graduate - Nonresident</u>					
University of Oklahoma	\$7,148	\$12,039	\$15,992	\$16,691	4.4 %
Oklahoma State University	7,218	12,569	16,220	16,937	4.4
Big 12 Average	9,693	14,613	17,452	18,262	4.6
Big 12 Median	8,920	13,380	16,357	17,448	6.7
<u>Law - Resident</u>					
University of Oklahoma	\$5,381	\$10,405	\$15,086	\$16,126	6.9 %
Big 12 Average	6,529	11,915	17,845	19,180	7.5
Big 12 Median	6,034	12,302	15,554	16,213	4.2
<u>Law - Nonresident</u>					
University of Oklahoma	\$13,595	\$20,333	\$25,015	\$26,054	4.2 %
Big 12 Average	14,391	22,839	29,144	30,921	6.1
Big 12 Median	13,595	20,333	26,221	27,640	5.4

Tuition and Mandatory Fees for OU and the Big 12 Public Universities
2010-11

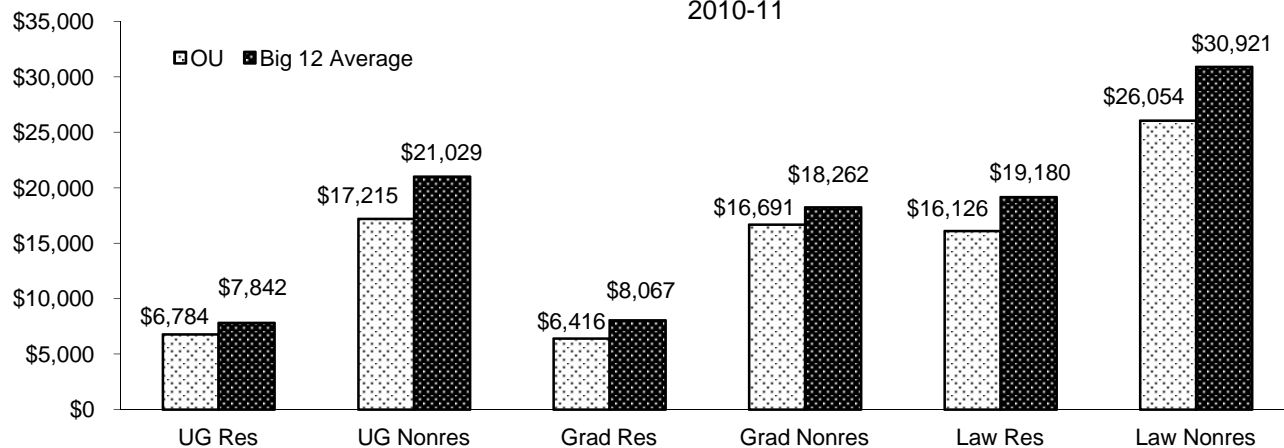

Note: Based on 15 credit hours per semester for undergraduates, 12 credit hours per semester for graduate students and as institutionally defined for first professional students. Law for OU is calculated based on 15 hours per semester.

Source: "Academic Year Tuition and Required Fees, Big 12 Universities," Office of Planning and Budget, University of Missouri.

TUITION RATES

Tuition Rates per Credit Hour

1955 to present

<u>Year</u>	<u>----- Lower Division -----</u>		<u>----- Upper Division -----</u>		<u>----- Graduate -----</u>	
	<u>Resident</u>	<u>Nonresident</u>	<u>Resident</u>	<u>Nonresident</u>	<u>Resident</u>	<u>Nonresident</u>
1955	\$7.00 (max. 84.00)	\$18.00 (max. 216.00)	\$7.00 (max. 84.00)	\$18.00 (max. 216.00)	\$7.00 (max. 84.00)	\$18.00 (max. 216.00)
1961	6.00	15.00	6.00	15.00	6.00	15.00
1962	7.00	18.00	7.00	18.00	7.00	18.00
1966	9.00	23.00	9.00	23.00	9.00	23.00
1967	12.00	30.00	12.00	30.00	12.00	30.00
1970	14.00	36.00	14.00	36.00	14.00	36.00
1971	12.25	38.25	12.25	38.25	12.25	38.25
1976	13.25	42.00	15.50	48.75	18.75	58.75
1980	14.50	47.50	17.00	55.25	20.50	66.50
1982	15.95	53.90	18.70	62.70	22.55	75.45
1983	17.55	61.20	20.55	71.15	24.80	85.65
1984	19.30	69.50	22.60	80.80	27.30	97.30
1986	21.25	76.45	24.85	90.05	30.60	111.10
1987	25.70	92.50	31.50	114.10	39.50	143.20
1988	34.50	112.50	38.00	131.50	47.50	159.50
1989	41.30	133.00	44.30	149.70	58.20	187.10
1991	45.00	145.00	48.00	160.75	63.75	202.00
1993	48.60	156.60	51.84	173.61	68.85	218.16
1995	52.00	167.60	55.50	186.00	73.50	233.50
1997	56.50	182.50	60.00	202.00	80.00	254.50
1999	61.00	197.00	65.00	218.00	86.00	274.50
2001	65.25	213.45	69.55	236.30	92.00	297.45
2002	69.80	231.30	74.40	256.15	98.40	322.30
2003	82.00	286.30	87.40	317.30	115.60	398.80
2004	92.60	343.20	92.60	343.20	122.50	431.20
2005	95.40	358.50	95.40	358.50	126.20	450.30
2006	100.20	376.50	100.20	376.50	132.50	472.80
2007	108.70	412.50	108.70	412.50	143.80	518.00
2008	117.90	450.60	117.90	450.60	156.00	565.70
2010	122.60	470.30	122.60	470.30	162.20	590.30

Note: Rates are reported only for years in which they became effective.

Source: Oklahoma State Regents for Higher Education.

FINANCIAL AID

Unduplicated Financial Aid Awards

2005-06 to 2009-2010

	<u>2005-06</u>	<u>2006-07</u>	<u>2007-08</u>	<u>2008-09</u>	<u>2009-10</u>
<i>Scholarships</i>					
Recipients	7,746	8,146	8,841	9,139	8,665
Dollar Amount	\$26,459,502	\$29,518,713	\$33,224,507	\$36,473,722	\$34,660,234
<i>Grants</i>					
Recipients	5,285	4,833	4,867	4,752	6,555
Dollar Amount	\$18,909,338	\$19,384,171	\$20,324,380	\$21,515,267	\$36,055,961
<i>Waivers</i>					
Recipients	7,968	8,332	8,889	9,515	9,649
Dollar Amount	\$19,322,567	\$21,066,101	\$24,536,049	\$29,354,526	\$29,912,245
<i>Loans</i>					
Recipients	11,095	10,625	10,241	10,506	12,879
Dollar Amount	\$97,457,523	\$95,184,413	\$99,593,401	\$109,155,873	\$136,518,593
<i>Student Employment</i>					
Recipients	4,594	4,669	4,664	4,921	4,945
Dollar Amount	\$25,203,667	\$25,868,470	\$28,442,458	\$31,674,826	\$31,762,112
<i>Total Financial Aid</i>					
Recipients (Unduplicated)	22,104	22,118	22,256	23,153	24,253
Dollar Amount	\$187,352,597	\$191,021,868	\$206,120,795	\$228,174,214	\$268,909,145

Total Recipients and Dollar Amounts

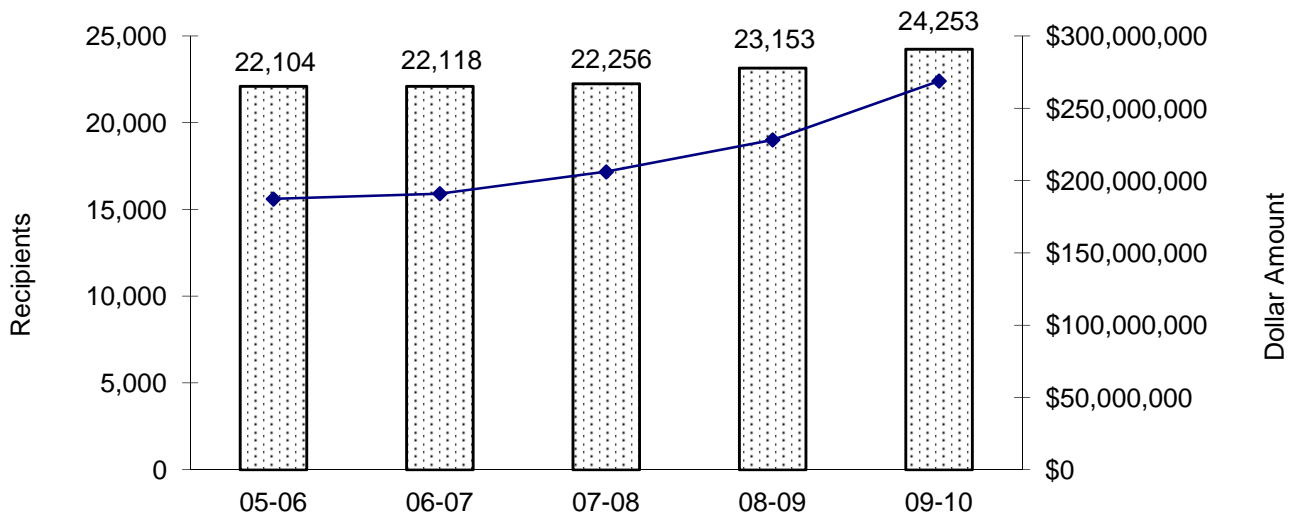

Source: Office of Civil Rights Report, prepared by Financial Aid Services.

FACILITIES

Nonresidential Space by Room Use

Fall 2010

<u>Room Type</u>	<u>Area in Square Feet</u>	<u>Percentage</u>
Classroom facilities	278,459	5.3 %
Class lab facilities		
Class lab	243,194	4.6
Nonclass facilities		
Open lab	112,498	2.1
Departmental lab	41,853	0.8
Research/Nonclass lab	550,552	10.5
Office facilities	1,349,613	25.7
Study facilities	361,208	6.9
Special use facilities	478,720	9.1
General use facilities	686,856	13.1
Support facilities	1,008,237	19.2
Health care facilities	13,628	0.3
Renovation/Vacant	118,077	2.3
Total - Nonresidential	5,242,895	100.0 %

Space By Room Use

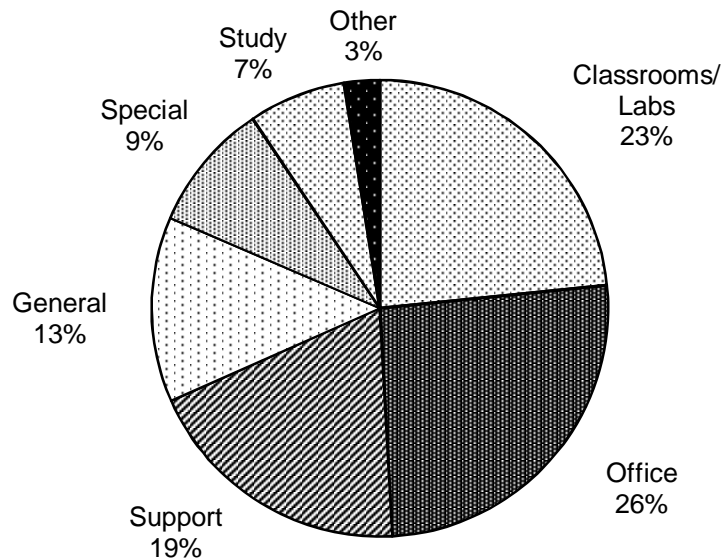

Note: Total nonresidential space includes space on the Norman Campus and space under the jurisdiction of the Norman Campus.

Source: "Net Assignable Square Footage by Room Use as of December 2010," Architectural and Engineering Services.

FACILITIES

Net Assignable Square Footage by Program

Fall 2010

<u>Program</u>	<u>Area in Square Feet</u>	<u>Percentage</u>
Instruction	1,177,956	17.8 %
Research	884,884	13.4
Public Service	114,168	1.7
Academic Support	712,842	10.8
Student Services	596,599	9.0
Institutional Support	264,153	4.0
Operation and Maintenance of Plant	169,484	2.6
Independent Operations	497,664	7.5
Auxiliary Enterprises	2,142,120	32.5
Unassigned	41,355	0.6
Total	6,601,225	100.0 %

Space by Program

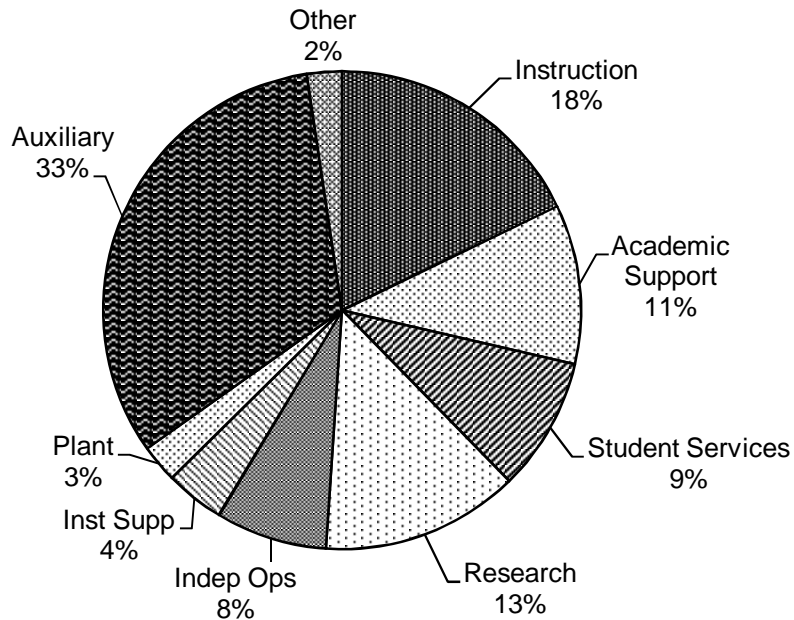

Note: Net assignable square footage includes space on the Norman Campus and space under the jurisdiction of the Norman Campus.

Source: "Net Assignable Square Footage by Program Category as of December 2010," Architectural and Engineering Services.

SECTION 3

PROFILES OF THE UNIVERSITY OF OKLAHOMA

HEALTH SCIENCES CENTER

Prepared by

Office of Institutional Research
Health Sciences Center Campus

H. Thomas Hardy
Director, Institutional Research

941 Stanton L. Young Blvd, BSE 200
Oklahoma City, OK 73104-5043

Phone: 405-271-2250
FAX: 405-271-2254

February, 2011

Table of Contents

Part I: Academic	<u>Page(s)</u>
Degree Program Inventory	3-1
Undergraduate and Professional Degrees and Certificates Conferred by Discipline.....	3-2
Graduate Degrees Conferred by Discipline.....	3-3
Number of Degrees Conferred by Level.....	3-4
 Part II: Students	
Headcount Enrollment by Resident Status and Full-Time/Part-Time.....	3-5
Headcount Enrollment by Campus.....	3-6
Headcount Enrollment by Ethnic Background	3-7
Headcount Enrollment by Level/Class Within College	3-8
Headcount Enrollment by College, Ethnic Background, & Gender	3-9
Headcount Enrollment by Age Distribution	3-10
Undergraduate Headcount by Degree Program.....	3-11
Professional Headcount by Degree Program.....	3-12
Graduate Headcount Enrollment by Degree Program.....	3-13
College/Department/Degree Program Headcount of Gender and Ethnicity.....	3-15
Headcount Enrollment by College and Academic Level/Class	3-19
Headcount Enrollment by Resident Status and Full-Time/Part-Time.....	3-20
Headcount Enrollment by County in Oklahoma.....	3-21
Headcount Enrollment by State	3-23
Headcount Enrollment of International Students by Nationality	3-25
Applicants Summary by Level and College	3-27
Applicants Admitted Summary by Level and College.....	3-28
Applicants Admitted and Enrolled Summary by Level and College	3-29
Applicants Comparison by Level and College	3-30
Applicants Admitted Comparison by Level and College.....	3-31
Applicants Admitted and Enrolled Summary by Level and College	3-32
Applicant Matriculation Summary by Level and College	3-33
Matriculation of Degree Seeking Students by College and Ethnicity within Program Level.....	3-34
Matriculation of Degree Seeking Students by Program Level-Undergraduate & Professional	3-43
Matriculation of Degree Seeking Students by Program Level-Graduate & OUHSC Total.....	3-44
 Part III: Faculty and Staff	
Total Employees by Ethnic Background and Gender.....	3-45
Full-Time Faculty and Staff by Ethnic Background and Gender	3-46
Number of Full-Time Faculty	3-47
Full-Time Faculty by Rank, Gender and Ethnic Background	3-48
Full-Time Faculty by College, Gender and Ethnic Background.....	3-49
Full-Time Faculty Tenure Status by Rank, Gender and Ethnic Background.....	3-50
Full-Time Faculty Tenure Status by College and Department	3-51

Full-time Faculty Tenure Status by College.....	3-53
Full-Time Tenure Status by FTE, by College.....	3-54
Part-Time Faculty and Staff by Ethnic Background and Gender.....	3-55

Part IV: Budget

Total Operating Budget.....	3-57
Educational and General Budget - All Sources of Funds	3-58
Educational and General Budget - State Appropriations.....	3-59

Part V: Sponsored Programs

Summary of Grants & Contracts Received by College and Department.....	3-61
---	------

Part VI: Tuition and Fees

Undergraduate and Graduate Studies Tuition and Fees.....	3-63
--	------

Part VII: Facilities

Distribution of Space by Program Classification-Oklahoma City Campus	3-65
Distribution of Space by Program Classification-Tulsa Campus	3-66
Distribution of Space by College and Administrative Unit-Oklahoma City Campus.....	3-67
Distribution of Space by College and Administrative Unit-Tulsa Campus.....	3-68
Distribution of Space by Room Use Category-Oklahoma City Campus.....	3-69
Distribution of Space by Room Use Category-Tulsa Campus	3-70

ACADEMIC

DEGREE PROGRAM INVENTORY

The University of Oklahoma – Health Sciences Center

2010-2011

CIP

Code Program Name Bachelors Cert Masters Doctoral Professional

College of Allied Health

510000	Allied Health Sciences Health Studies			MS	PhD	
301901	Nutritional Sciences	BSHS		MS(2)		
513101	Dietetics	BSNS	Cert			MAD
301101	Geriatrics/Gerontology		Cert	MS		
510201	Communication Sciences & Disorders	BSCSD				
510202	Audiology			MS	PhD	AuD
510203	Speech Pathology			MS	PhD	MA
512306	Occupational Therapy					MOT
512308	Physical Therapy					DPT
512308	Rehabilitation Sciences					DSC
510905	Nuclear Medicine	BSNM				
510907	Radiography	BSRA				
510907	Radiation Sciences	BSRS				
510907	Radiation Therapy	BSRT				
510910	Sonography	BSSN				

College of Dentistry

510602	Dental Hygiene	BSDH(2)				
510401	Dentistry					DDS
510508	Orthodontics			MS		
510510	Periodontics			MS		

College of Medicine

511201	Medicine					MD
510912	Physician Associate & Physician Assistant			MHS(2)		
260210	Biochemistry				PhD	
422706	Biological Psychology			MS	PhD	
260401	Cell Biology			MS	PhD	
511509	Genetic Counseling			MS		
260503	Microbiology			MS	PhD	
261501	Neuroscience			MS	PhD	
260910	Pathology			MS	PhD	
260901	Physiology			MS	PhD	
510907	Radiological Sciences			MS	PhD	

College of Nursing

513801	Nursing	BSN(5)	Cert(15)	MS(23)	PhD	MSN, DNP
--------	---------	--------	----------	--------	-----	----------

College of Pharmacy

512001	Pharmacy	BS		PharmD		
512003	Pharmaceutical Sciences			MS(3)	PhD	

College of Public Health

261102	Biostatistics & Epidemiology			MS(2)	PhD(2)	MPH(2)
512202	Occupational & Environmental Health			MS(4)	PhD(2)	MPH(6)
512201	Public Health		Cert			MPH, DrPH
512201	Preparedness & Response					MPH
510701	Health Administration & Policy				PhD	MPH, MHA
512207	Health Promotion Sciences			MS	PhD	MPH(2), DrPH

Total Programs	16	18	51	19	27
-----------------------	-----------	-----------	-----------	-----------	-----------

DEGREE TYPE:

AuD = Doctor of Audiology
 BS = Bachelors of Science
 Cert = Certificate
 DDS = Doctor of Dental Surgery
 DNP = Doctor of Nursing Practice
 DrPH = Doctor of Public Health

DSC = Doctor of Science
 DPT = Doctor of Physical Therapy
 MAD = Master of Arts in Dietetics
 MD = Doctor of Medicine
 MHA = Masters of Health Administration
 MHS = Masters of Health Sciences

MOT = Masters of Occupational Therapy
 MPH = Masters of Public Health
 MS = Masters of Science
 PharmD = Doctor of Pharmacy
 PhD = Doctor of Philosophy

(X) = Number of Programs leading to Degree

Source: Office of Institutional Research, HSC

The University of Oklahoma - Health Sciences Center

ACADEMIC

DEGREES CONFERRED

Undergraduate and Professional Degrees
and Certificates Conferred by Discipline Academic Years* 2004-05 to 2009-10

<u>Bachelor Degrees</u>	<u>2004-05</u>	<u>2005-06</u>	<u>2006-07</u>	<u>2007-08</u>	<u>2008-09</u>	<u>2009-10</u>
Communication Sciences & Disorders	23	22	25	30	14	21
Dental Hygiene	36	42	44	40	43	48
Health Studies		16	21	45	56	75
Nursing	248	265	304	408	426	603
Nutritional Sciences	13	17	19	15	13	13
Pharmacy	0	0	0	0	0	1
Physical Therapy	0	0	0	0	0	0
Physician Associate	0	0	0	0	0	0
Radiologic Technology	53	68	68	69	66	68
Total	373	430	481	607	618	829
<u>Professional Degrees</u>						
Audiology	2	7	9	23	31	28
Dentistry	53	50	61	59	55	60
Medicine	140	135	141	139	148	149
Nursing			8	1	1	8
Occupational Therapy	13	16	14	21	20	27
Pharmacy	92	114	116	119	130	132
Physical Therapy	46	62	58	45	52	57
Physician Associate	51	48	51	47	46	50
Public Health	86	78	57	70	70	70
Total	483	510	515	524	553	581
<u>Certificates</u>						
Nutritional Science Internship	11	13	23	28	32	34
Geriatrics/Gerontology	0	0	1	3	3	5
Nursing	0	1	3	1	1	2
Public Health	38	39	43	24	41	25
Total	49	53	70	56	77	66

*An Academic Year is based on the Summer and Fall semesters of the base year and the Spring semester of the following year.

Source: Office of Institutional Research, HSC

DEGREES CONFERRED

Graduate Degrees Conferred by Discipline Academic Years 2004-05 to 2009-10

<u>Master Degrees</u>	<u>2004-05</u>	<u>2005-06</u>	<u>2006-07</u>	<u>2007-08</u>	<u>2008-09</u>	<u>2009-10</u>
Allied Health Sciences			1	0	1	0
Biochemistry and Molecular Biology	10	4	7	5	3	3
Biological Psychology	0	1	0	0	0	0
Biostatistics & Epidemiology	4	2	3	8	4	5
Cell Biology	2	3	1	2	1	2
Communication Sciences & Disorders	19	19	12	7	1	0
Dental Sciences	8	5	8	4	9	4
Genetic Counseling	1	3	5	2	4	3
Health Administration & Policy	0	0	0	0	0	0
Health Promotion Sciences	0	0	0	0	0	1
Microbiology & Immunology	3	1	5	10	2	1
Neuroscience	0	0	1	0	1	1
Nursing	59	53	70	78	142	86
Nutritional Sciences	9	11	2	5	3	6
Occupational & Environmental Health	5	9	2	7	2	2
Pathology	0	2	0	0	0	1
Pharmaceutical Sciences	0	0	2	3	1	3
Physical Therapy	0	0	0	0	0	0
Physiology	2	0	2	1	0	0
Radiological Sciences	5	3	6	2	4	3
Rehabilitation Sciences	10	14	7	12	12	9
Total	137	130	134	146	190	130
 <u>Doctoral Degrees</u>						
Allied Health Sciences	4	1	1	0	0	1
Anatomical Sciences	0	0	0	0	0	0
Biochemistry and Molecular Biology	6	2	3	4	2	5
Biological Psychology	2	0	0	0	0	0
Biostatistics & Epidemiology	1	1	1	0	2	4
Cell Biology	1	4	2	3	7	10
Communication Sciences & Disorders	0	0	1	1	1	0
Health Administration & Policy	0	0	0	0	0	0
Health Promotion Sciences	0	0	0	0	0	0
Microbiology & Immunology	7	5	5	2	5	5
Neuroscience	0	1	1	6	1	2
Occupational & Environmental Health	0	0	2	1	0	1
Pathology	0	2	0	3	3	1
Pharmaceutical Sciences	1	3	1	1	2	0
Physiology	0	0	0	2	0	4
Radiological Sciences	0	0	0	0	0	0
Total	22	19	17	23	23	33

Source: Office of Institutional Research, HSC

DEGREES CONFERRED

Number of Degrees Conferred by Level

AY 1985-86 to 2009-10

<u>Year</u>	<u>Bachelors</u>	<u>Masters</u>	<u>Professional</u>	<u>Doctoral</u>	<u>Certificates</u>	<u>Total</u>
1985-86	421	175	217	23	0	836
1986-87	415	139	241	19	0	814
1987-88	361	151	220	21	0	753
1988-89	360	188	190	16	0	754
1989-90	449	183	179	17	0	828
1990-91	532	188	171	14	0	905
1991-92	569	229	172	22	0	992
1992-93	552	226	176	17	0	971
1993-94	565	255	198	14	0	1032
1994-95	533	239	202	17	0	991
1995-96	505	286	204	27	0	1022
1996-97	457	217	199	14	0	887
1997-98	460	236	220	21	0	937
1998-99	395	203	280	27	12	917
1999-00	482	231	282	16	12	1023
2000-01	316	196	279	19	13	823
2001-02	296	192	378	18	8	892
2002-03	290	175	410	14	9	898
2003-04	322	102	431	25	29	909
2004-05	373	137	483	22	49	1064
2005-06	430	130	510	19	53	1142
2006-07	481	134	515	17	70	1217
2007-08	607	146	524	23	55	1355
2008-09	618	190	553	23	41	1425
2009-10	829	130	581	33	66	1639

Total Degrees Conferred

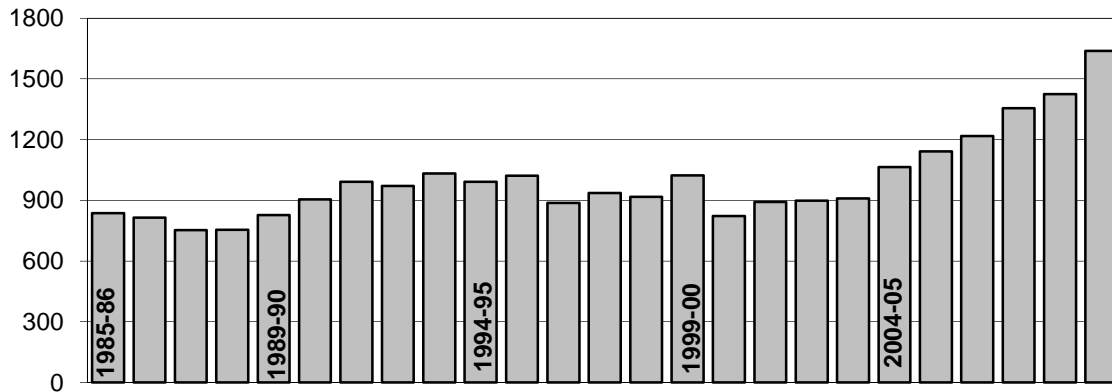

Source: Office of Institutional Research, HSC

STUDENTS

ENROLLMENT

Headcount Enrollment by Resident Status and Full-Time/Part-Time

Fall 1994 - 2010

<u>Year</u>	<u>Total</u>	<u>Resident</u>	<u>Nonresident</u>	<u>Full-Time</u>	<u>Part-Time</u>
1994	3,044	2,638	406	2,200	844
1995	2,960	2,617	343	2,202	758
1996	2,757	2,449	308	2,110	647
1997	2,837	2,539	298	2,195	642
1998	2,881	2,588	293	2,266	615
1999	2,936	2,615	321	2,325	611
2000	2,831	2,478	353	2,267	564
2001	2,862	2,542	320	2,309	553
2002	3,000	2,717	283	2,413	587
2003	3,147	2,807	340	2,352	795
2004	3,350	2,979	371	2,600	750
2005	3,538	3,098	440	2,752	786
2006	3,742	3,239	503	2,980	762
2007	3,757	3,187	570	2,984	773
2008	3,931	3,158	773	3,717	214
2009	3,964	3,128	836	3,325	639
2010	3,854	3,117	737	3,247	607

Fall 2010

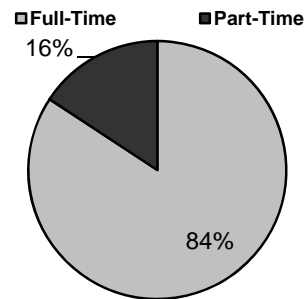
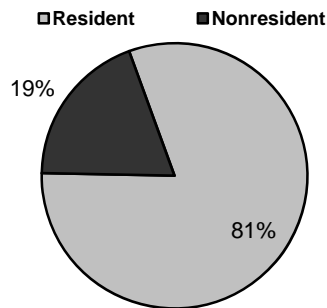

Source: Office of Institutional Research, HSC

ENROLLMENT

Headcount Enrollment by Campus

Fall 1992 - 2010

<u>Year</u>	<u>Total</u>	OUHSC		UCT/RSU OU/OSU		<u>Rogers Claremore</u>	<u>Lawton</u>	<u>Woodward</u>	<u>Ada</u>	<u>Bartlesville</u>	<u>Ardmore</u>	<u>Weatherford</u>	<u>Norman</u>	<u>Off Campus</u>
		<u>OKC</u>	<u>Tulsa</u>	<u>Tulsa</u>	<u>Tulsa</u>									
1992	3,058	2,789	66	163	0	0	0	0	0	0	0	0	40	0
1993	3,209	2,885	73	217	0	0	0	0	0	0	0	0	34	0
1994	3,044	2,792	68	163	0	0	0	0	0	0	0	0	21	0
1995	2,960	2,713	62	160	0	0	0	0	0	0	0	0	25	0
1996	2,757	2,504	64	160	0	0	0	0	0	0	0	0	29	0
1997	2,837	2,553	66	153	0	37	0	0	0	0	0	0	28	0
1998	2,881	2,548	82	139	26	59	7	0	0	0	0	0	20	0
1999	2,936	2,554	87	133	21	77	44	0	0	0	0	0	20	0
2000	2,831	2,492	176	0	28	83	37	4	0	0	0	0	11	0
2001	2,862	2,492	256	0	0	76	21	7	0	0	0	0	10	0
2002	3,000	2,500	382	0	0	72	22	1	8	0	0	0	15	0
2003	3,147	2,570	436	0	0	83	17	5	18	0	0	0	18	0
2004	3,350	2,689	504	0	0	101	6	2	20	6	0	0	22	0
2005	3,538	2,780	599	0	0	97	8	3	20	12	0	0	19	0
2006	3,742	2,822	707	0	0	126	4	4	18	12	0	0	13	24
2007	3,757	2,718	748	0	0	130	45	1	18	12	12	0	18	55
2008	3,931	2,730	740	0	0	83	86	0	20	12	10	0	13	237
2009	3,964	2,764	699	0	0	78	74	0	20	12	11	0	15	291
2010	3,854	2,751	714	0	0	73	88	0	20	12	10	0	15	171

Source: Office of Institutional Research, HSC

STUDENTS

The University of Oklahoma - Health Sciences Center

ENROLLMENT

Headcount Enrollment by Ethnic Background

Fall 1992 - 2010

<u>Year</u>	<u>Caucasian</u>	<u>African Americans</u>	<u>Hispanic Americans</u>	<u>Asian/Pacific Islanders</u>	<u>Native Americans</u>	<u>International</u>	<u>Unreported</u>	<u>Total</u>
1992	2,446	125	54	121	181	131	0	3,058
1993	2,541	121	55	129	206	157	0	3,209
1994	2,393	118	75	128	216	114	0	3,044
1995	2,314	95	72	146	227	106	0	2,960
1996	2,127	86	67	167	195	115	0	2,757
1997	2,190	85	60	183	210	109	0	2,837
1998	2,192	79	63	207	239	101	0	2,881
1999	2,165	97	67	202	257	148	0	2,936
2000	2,037	92	65	191	284	162	0	2,831
2001	2,077	100	66	186	271	162	0	2,862
2002	2,147	112	63	165	258	178	77	3,000
2003	2,243	111	54	172	272	198	97	3,147
2004	2,411	96	68	191	303	177	104	3,350
2005	2,492	97	74	233	310	190	142	3,538
2006	2,693	101	75	268	299	165	141	3,742
2007	2,691	103	75	282	313	178	115	3,757
2008	2,620	121	100	344	341	114	291	3,931
2009	2,616	125	105	356	314	108	340	3,964
2010	2,916	100	86	363	251	106	32	3,854

Source: Office of Institutional Research, HSC

ENROLLMENT

Headcount Enrollment by Level/Class Within College

Fall 2010

<u>College</u>	<u>Juniors</u>	<u>Seniors</u>	<u>Undg-Spec</u>	<u>Graduate</u>	<u>Grad-Spec</u>	<u>Professional</u>	<u>Total</u>
Allied Health	120	115	0	33	0	359	627
Dentistry	45	45	0	20	0	226	336
Graduate	0	0	0	10	4	0	14
Medicine	0	0	0	151	0	885	1036
Nursing	356	436	4	269	7	4	1076
Pharmacy	0	0	0	17	0	470	487
Public Health	0	0	0	40	0	216	256
Non-matriculated	0	0	0	0	22	0	22
Total	521	596	4	540	33	2,160	3,854

Total Enrollment by Class

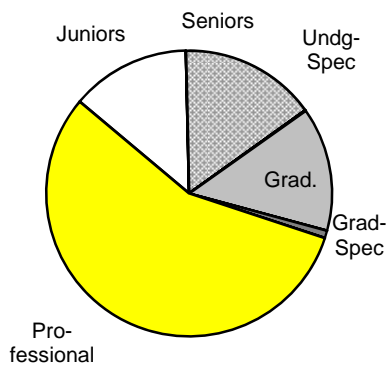

Total Enrollment by College

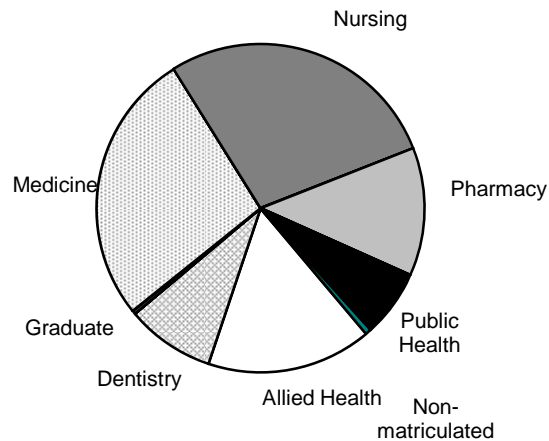

Source: Office of Institutional Research, HSC

ENROLLMENT

Headcount Enrollment by College, Ethnic Background, and Gender Fall 2010

<u>College</u>	<u>Caucasian</u>	<u>African American</u>	<u>Hispanic American</u>	<u>Asian/Pac. Islanders</u>	<u>Native American</u>	<u>Internat.</u>	<u>Unreported</u>	<u>Total</u>
Allied Health								
Men	73	0	5	11	11	1	0	101
Women	453	9	8	28	27	1	0	526
Unreported	0	0	0	0	0	0	0	0
Total	526	9	13	39	38	2	0	627
Dentistry								
Men	134	0	6	14	12	2	2	170
Women	127	1	2	19	16	1	0	166
Unreported	0	0	0	0	0	0	0	0
Total	261	1	8	33	28	3	2	336
Graduate								
Men	0	0	0	0	0	2	0	2
Women	8	0	0	0	0	0	0	8
Unreported	0	0	0	0	0	0	0	0
Total	8	0	0	0	0	2	0	10
Medicine								
Men	394	7	8	65	27	20	6	527
Women	386	6	0	54	31	31	1	509
Unreported	0	0	0	0	0	0	0	0
Total	780	13	8	119	58	51	7	1036
Nursing								
Men	104	3	6	18	7	1	2	141
Women	727	36	33	50	68	6	15	935
Unreported	0	0	0	0	0	0	0	0
Total	831	39	39	68	75	7	17	1076
Pharmacy								
Men	141	7	6	31	14	7	4	210
Women	174	7	8	57	20	11	0	277
Unreported	0	0	0	0	0	0	0	0
Total	315	14	14	88	34	18	4	487
Public Health								
Men	60	6	1	7	3	12	0	89
Women	116	16	3	8	14	9	1	167
Unreported	0	0	0	0	0	0	0	0
Total	176	22	4	15	17	21	1	256
Non-Matriculated								
Men	3	1	0	1	1	1	0	7
Women	16	1	0	0	0	1	1	19
Unreported	0	0	0	0	0	0	0	0
Total	19	2	0	1	1	2	1	26
Total University								
Men	909	24	32	147	75	46	14	1,247
Women	2,007	76	54	216	176	60	18	2,607
Unreported	0	0	0	0	0	0	0	0
Total	2,916	100	86	363	251	106	32	3,854

Source: Office of Institutional Research, HSC

ENROLLMENT

Headcount Enrollment by Age Distribution

Fall 2010

<u>Level/College</u>	<u>Under 21</u>	<u>21-25</u>	<u>26-30</u>	<u>31-40</u>	<u>41-50</u>	<u>Above 50</u>	<u>Unreported</u>
Undergraduate							
Allied Health	50	137	27	16	3	2	0
Dentistry	9	70	8	3	0	0	0
Medicine	0	0	0	0	0	0	0
Nursing	68	337	195	134	51	11	0
Pharmacy	0	0	0	0	0	0	0
Total Undergraduate	127	544	230	153	54	13	0
Professional							
Allied Health	2	265	52	29	8	3	0
Dentistry	0	104	95	27	0	0	0
Medicine/M.D.	0	478	153	27	1	2	0
Medicine/P.A.	0	121	65	31	6	1	0
Nursing	0	0	0	2	0	2	0
Pharmacy	8	282	115	44	18	3	0
Public Health	0	83	60	48	14	11	0
Total Professional	10	1333	540	208	47	22	0
Graduate							
Allied Health	0	12	11	4	4	2	0
Dentistry	0	0	13	7	0	0	0
Medicine	0	61	62	25	2	1	0
Nursing	0	22	54	74	73	53	0
Pharmacy	0	1	9	3	4	0	0
Public Health	0	10	11	11	4	4	0
Total Graduate	0	106	160	124	87	60	0
OUHSC							
Allied Health	52	414	90	49	15	7	0
Dentistry	9	174	116	37	0	0	0
Graduate	0	0	0	0	0	0	0
Medicine	0	660	280	83	9	4	0
Nursing	68	359	249	210	124	66	0
Pharmacy	8	283	124	47	22	3	0
Public Health	0	93	71	59	18	15	0
Non-matriculated	0	4	13	12	5	2	0
Total OUHSC	137	1987	943	497	193	97	0

Enrollment by Age Distribution

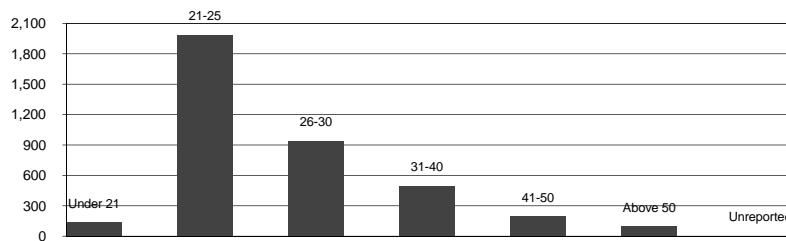

Source: Office of Institutional Research, HSC

STUDENTS

The University of Oklahoma - Health Sciences Center

ENROLLMENT

Undergraduate Headcount by Degree Program Fall 2004 - 2010

<u>Degree Program</u>	<u>2004</u>	<u>2005</u>	<u>2006</u>	<u>2007</u>	<u>2008</u>	<u>2009</u>	<u>2010</u>
Allied Health							
Communication Sciences & Disorders	48	47	54	44	37	42	50
Nutritional Sciences	45	37	35	28	27	31	33
Radiological Sciences							
Radiography	38	41	38	44	46	38	40
Nuclear Medicine	24	23	22	19	21	21	19
Radiation Therapy	24	26	22	22	24	28	23
Sonography	45	45	56	59	53	53	54
Radiation Sciences	13	12	8	10	7	19	16
Rehabilitation Sciences							
Physical Therapy	0	0	0	0	0	0	0
Dentistry - Dental Hygiene	77	87	91	90	90	93	90
Nursing							
Nursing	374	395	450	478	450	444	462
ADN to MS	15	57	77	101	307	371	258
Career Ladder	98	88	132	85	71	45	37
Car Mobility	0	0	0	33	32	35	35
Pharmacy	0	0	0	0	0	0	0
Unclassified/Special Students/Certificates							
Allied Health Education	4	2	1	0	3	9	0
Allied Health Education (Post Pro)	0	0	0	0	0	0	0
BRIN Program	0	0	0	0	0	0	0
Dietetics Prep/Nutritional Sciences	0	12	0	0	0	0	0
Nursing	0	1	1	3	2	6	4
Speech Language Pathology	0	0	5	0	0	0	0
Speech Pathology	0	8	0	0	0	0	0
Special Students	0	0	0	0	1	0	0
SURE Program	0	0	0	0	0	0	0
Total	805	881	992	1016	1171	1235	1121

Source: Office of Institutional Research, HSC

ENROLLMENT

Professional Headcount by Degree Program Fall 2004 - 2010

<u>Degree Program</u>	<u>2004</u>	<u>2005</u>	<u>2006</u>	<u>2007</u>	<u>2008</u>	<u>2009</u>	<u>2010</u>
Allied Health							
Audiology	30	37	31	28	21	18	17
Dietetics	0	11	24	29	28	32	30
Occupational Therapy	59	64	72	75	76	70	68
Physical Therapy	178	176	165	164	173	179	179
Rehabilitation Sciences	0	0	0	0	0	18	21
Speech Language Pathology	0	0	24	42	60	50	43
Dentistry	230	230	236	234	232	233	226
Medicine							
Medicine	574	582	598	618	630	645	661
Physician Associate	151	148	151	149	152	156	157
Physician Assistant	0	0	0	0	20	44	67
Pharmacy - Entry Level	454	504	518	529	518	495	470
Public Health							
Biostatistics	8	4	3	7	6	5	2
Epidemiology	37	17	14	11	14	8	13
Environmental Epidemiology/Toxicology	0	0	0	0	0	0	0
Environ Health Practice & Management	0	0	0	0	0	0	0
Environmental Management	0	0	2	4	1	2	2
Environ Management/Industrial Hygiene	0	0	1	0	0	0	0
General Public Health	83	129	137	122	126	116	129
Health Administration & Policy	67	67	52	50	50	40	50
Health Education	20	11	9	10	12	7	13
Industrial Hygiene	3	1	0	0	0	0	0
Occupational Health	4	2	1	1	1	0	0
Occupational & Environmental Health	0	0	0	0	0	0	0
Public Health Preparedness & Terrorism	0	2	8	10	5	6	3
Unclassified/Special Students/Certificates							
Geriatrics/Gerontology	0	7	8	8	5	3	1
Nutritional Sciences Internship	6	6	5	4	0	0	0
Medicine	0	0	0	0	0	0	0
Pharmacy	0	0	0	1	0	0	0
Public Health	32	14	8	6	11	7	4
Total	1,936	2,012	2,067	2,102	2,141	2,134	2,156

Source: Office of Institutional Research, HSC

ENROLLMENT

Graduate Headcount Enrollment by Degree Program		Fall 2004 - 2010					
<u>Degree Program</u>	<u>2004</u>	<u>2005</u>	<u>2006</u>	<u>2007</u>	<u>2008</u>	<u>2009</u>	<u>2010</u>
Allied Health							
Allied Health Sciences	11	7	3	3	5	1	4
Communication Disorders							
Audiology	1	2	1	1	1	1	0
Speech Pathology	53	55	30	12	4	2	5
Nutritional Sciences	19	13	9	8	11	24	18
Nutritional Sciences/Hlth Pro.	0	0	0	0	0	0	0
Physical Therapy							
Sports	0	0	0	0	0	0	0
Orthopedic	0	0	0	0	0	0	0
Pediatric	0	0	0	0	0	0	0
Rehabilitation Sciences	33	34	28	38	32	12	6
Dental Sciences							
Orthodontics	10	9	9	9	12	12	13
Periodontics	6	6	6	6	6	6	7
Graduate							
Clinical and Traditional Sciences	0	0	0	0	0	4	10
Medicine							
Anatomical Sciences	0	0	0	0	0	0	0
Biochemistry	30	33	29	30	26	28	23
Biological Psychology	1	1	0	0	0	0	0
Cell Biology	28	34	30	35	33	32	31
Genetic Counseling	4	8	6	6	7	8	4
Medical Sciences	0	0	0	0	0	0	0
Microbiology	17	25	34	31	33	31	30
Neuroscience	10	10	12	14	11	12	9
Pathology	9	11	8	10	9	14	8
Pharmacology	0	0	0	0	0	0	0
Physiology	9	9	10	7	9	9	10
Radiological Sciences	10	9	11	11	14	11	15
MD/PHD	0	0	0	0	0	0	0
Nursing							
Nursing	185	197	111	25	3	0	0
ADN to MS	0	0	0	0	0	0	0
Clinical Nurse Leader	0	0	12	12	15	9	4
Clinical Nurse Specialist	0	0	58	53	27	16	24
Family Nurse Practitioner	26	24	8	3	1	0	0
Nurse Administration/Management	0	0	36	33	39	33	36
Nurse Education	0	0	35	97	85	84	98
Nurse Education Accelerated Internet	0	0	0	0	21	29	22
Nursing Generic	12	8	3	0	0	0	0
Nurse Practitioner	0	11	54	62	76	67	69
Pediatric Nurse Practitioner	5	2	2	0	0	0	0
RN to MS	0	0	0	0	0	0	0
RN Non-Nursing. BS to MS	7	7	8	8	3	1	4
Nursing & Business Admin.	0	0	0	0	10	15	15

(continued)

Source: Office of Institutional Research, HSC

ENROLLMENT

Graduate Headcount Enrollment by Degree Program

Fall 2004 - 2010

<u>Degree Program</u>	<u>2004</u>	<u>2005</u>	<u>2006</u>	<u>2007</u>	<u>2008</u>	<u>2009</u>	<u>2010</u>
Pharmaceutical Sciences	16	17	20	19	14	18	17
Public Health							
Biostatistics	9	9	7	9	4	7	7
Environmental Epidemiology/Toxicology	0	0	0	0	0	0	0
Environmental Management	3	2	2	2	3	3	1
Environmental Management/DUAL- DRG	0	0	1	0	1	0	0
Environmental Management/Industrial Hygiene	16	15	12	10	8	12	12
Epidemiology	9	15	16	14	16	18	11
Health Administration and Policy	0	0	0	1	0	0	0
Health Administration and Pol/DUAL-DRG	0	0	0	0	0	0	0
Health Education	4	3	3	8	7	8	6
Industrial Hygiene	13	11	8	6	4	5	1
Occupational Medicine	0	0	0	0	0	0	0
Occupational & Environmental Health	0	2	3	3	3	3	2
Unclassified/Certificates							
Adult Nurse Practitioner-Cert	0	0	0	0	1	2	2
Allied Health	1	0	1	0	0	1	0
Basic Sciences	0	1	1	0	0	0	0
Center for Molecular Medicine	0	0	0	0	0	0	0
Clinical Psychology Internship	0	0	0	0	0	0	0
Dentistry	0	0	0	0	0	0	0
Dietetic Internship-Cert	0	0	0	0	0	0	0
Family Nurse Practitioner-Cert	0	1	0	1	2	1	3
Graduate Program in Biomedical Sciences	19	21	13	21	11	16	20
Medicine	1	1	2	0	2	3	1
Nurse Education	0	0	1	1	2	0	1
Nursing	3	4	2	0	1	7	1
Nursing Acute Care-Cert	0	0	0	0	0	2	1
PostMaster Cert. Prog-Nursing Practitioner	1	1	0	0	0	0	0
Pharmaceutical Sciences	0	0	0	0	0	0	0
Post Doctoral Fellow	1	0	0	0	0	0	0
Psy/Mental Health Nursing	0	0	1	0	0	0	0
Public Health	0	0	18	0	0	0	0
Social Work Fellow	0	0	0	0	0	0	0
Non-Matriculated							
Auditor	0	0	0	0	0	0	0
Intercampus	22	20	16	21	18	19	22
OSU - Tulsa	0	0	0	0	0	0	0
Special Student	5	7	3	9	28	9	4
Total	609	645	683	639	619	595	577

Source: Office of Institutional Research, HSC

ENROLLMENT

College/Department/Degree Program Headcount of Gender and Ethnicity Fall 2010

	---Gender---				-----Ethnicity-----						
	<u>Total</u>	<u>M</u>	<u>F</u>	<u>UN</u>	<u>CA</u>	<u>AA</u>	<u>HA</u>	<u>AP</u>	<u>AI</u>	<u>IN</u>	<u>UN</u>
COLLEGE OF ALLIED HEALTH											
Undergraduate											
Commun Sciences & Disorders - BSCSD	50	1	49	0	45	1	0	2	1	1	0
Nutritional Sciences - BSNS	33	4	29	0	28	0	1	3	1	0	0
Nuclear Medicine - BSNM	19	7	12	0	13	1	0	5	0	0	0
Radiation Sciences - BSRS	16	9	7	0	14	0	1	0	1	0	0
Radiation Therapy - BSRT	23	2	21	0	18	0	1	2	1	1	0
Radiography - BSRA	26	10	16	0	19	1	1	4	1	0	0
Radiography - BSRA (Tulsa)	14	2	12	0	11	2	0	1	0	0	0
Sonography - BSSN	40	0	40	0	31	0	1	5	3	0	0
Sonography - BSSN (Tulsa)	14	2	12	0	10	0	1	2	1	0	0
Graduate											
Allied Health Sciences - MS	3	2	1	0	2	0	1	0	0	0	0
Allied Health Sciences - PhD	1	0	1	0	1	0	0	0	0	0	0
Nutritional Sciences - MS	18	1	17	0	15	0	0	2	0	1	0
Rehabilitation Sciences - Internet - MS	6	0	6	0	6	0	0	0	0	0	0
Speech Language Pathology - MA	43	0	43	0	39	0	0	1	3	0	0
Speech Pathology - PhD	5	2	3	0	5	0	0	0	0	0	0
Professional											
Audiology - AUD	17	1	16	0	16	0	0	0	1	0	0
Dietetics - MAD	30	3	27	0	25	0	1	0	4	0	0
Occupational Therapy - MOT	45	5	40	0	43	0	0	1	1	0	0
Occupational Therapy - MOT (Tulsa)	23	2	21	0	21	0	1	0	1	0	0
Physical Therapy - MPT	1	0	1	0	1	0	0	0	0	0	0
Physical Therapy - MPT (Tulsa)	1	0	1	0	1	0	0	0	0	0	0
Physical Therapy - PhD	121	38	83	0	101	1	2	8	8	1	0
Physical Therapy - PhD (Tulsa)	56	10	46	0	43	1	1	0	10	1	0
Rehabilitation Sciences - DCS	21	0	21	0	17	1	1	0	1	1	0
Non-Degree											
Allied Health Graduate Special Student	0	0	0	0	0	0	0	0	0	0	0
Allied Health Undergrad Special Student	0	0	0	0	0	0	0	0	0	0	0
Geriatrics/Gerontology - Certificate	1	0	1	0	0	1	0	0	0	0	0
	627	101	526	0	525	9	13	36	38	6	0
COLLEGE OF DENTISTRY											
Dental Hygiene (Undergraduate)											
Dental Hygiene - BSDH	48	2	46	0	39	0	2	1	6	0	0
Dental Hygiene - BSDH (Bartlesville)	20	0	20	0	17	0	0	0	3	0	0
Dental Hygiene - BSDH (Ardmore)	12	0	12	0	12	0	0	0	0	0	0
Dental Hygiene - BSDH (Weatherford)	10	0	10	0	9	0	0	0	1	0	0
Dental Hygiene/Car Lad - BSDH (Weatherford)	0	0	0	0	0	0	0	0	0	0	0
Dentistry (Professional)											
Dentistry - DDS	226	149	77	0	162	1	5	25	18	13	2
Dental Sciences (Graduate)											
Orthodontics - MS	13	13	0	0	10	0	0	2	0	1	0
Periodontics - MS	7	6	1	0	5	0	1	1	0	0	0
	336	170	166	0	254	1	8	29	28	14	2
GRADUATE COLLEGE											
Clinical and Translational Sci - MS	10	2	8	0	8	0	0	0	0	2	0
	10	2	8	0	8	0	0	0	0	2	0

Key: CA-Caucasian, AA-African Amer, HA-Hispanic Amer, AP-Asian/Pacific Is, AI-Amer Indian, IN-International, UN-Unreported

Source: Office of Institutional Research, HSC

ENROLLMENT

College/Department/Degree Program Headcount of Gender and Ethnicity Fall 2010

	---Gender---				-----Ethnicity-----							
	<u>Total</u>	<u>M</u>	<u>F</u>	<u>UN</u>	<u>CA</u>	<u>AA</u>	<u>HA</u>	<u>AP</u>	<u>AI</u>	<u>IN</u>	<u>UN</u>	
COLLEGE OF MEDICINE												
Professional												
Medicine - MD	598	363	235	0	456	5	6	83	32	11	5	
Medicine - MD (Tulsa)	63	34	29	0	47	0	0	6	10	0	0	
Physician Associate & Physician Assistant												
Physician Associate - MHS	157	33	124	0	137	1	0	9	7	3	0	
Physician Assistant - MHS (Tulsa)	67	25	42	0	53	1	2	2	7	1	1	
Basic Sciences (Graduate)												
Biochemistry - MS	1	0	1	0	1	0	0	0	0	0	0	
Biochemistry - Dual Deg -PhD	2	1	1	0	2	0	0	0	0	0	0	
Biochemistry - PhD	20	11	9	0	6	1	0	0	0	13	0	
Cell Biology - MS	1	0	1	0	1	0	0	0	0	0	0	
Cell Biology - Dual Deg - PhD	3	3	0	0	1	0	0	2	0	0	0	
Cell Biology - PhD	27	11	16	0	9	2	0	1	0	14	1	
Genetic Counseling - MS	4	0	4	0	2	0	0	0	0	2	0	
Microbiology - MS	1	0	1	0	0	1	0	0	0	0	0	
Microbiology - Dual Deg - PhD	1	1	0	0	1	0	0	0	0	0	0	
Microbiology - PhD	28	11	17	0	22	0	0	3	1	2	0	
Neuroscience - PhD	9	4	5	0	4	1	0	0	0	4	0	
Pathology - Dual Deg - PhD	1	0	1	0	1	0	0	0	0	0	0	
Pathology - PhD	7	0	7	0	2	0	0	0	1	4	0	
Physiology - MS	2	2	0	0	2	0	0	0	0	0	0	
Physiology - PhD	8	4	4	0	2	0	0	0	0	6	0	
Radiological Sciences - MS	11	9	2	0	9	0	0	0	0	2	0	
Radiological Sciences - PhD	4	4	0	0	2	0	0	1	0	1	0	
Non-Degree												
Graduate Program in Biomedical Sciences (GPIBS)	20	11	9	0	12	0	0	1	0	7	0	
Unclassified Medicine	1	0	1	0	1	0	0	0	0	0	0	
	1036	527	509	0	773	12	8	108	58	70	7	
COLLEGE OF NURSING												
Undergraduate												
Nursing - BSN	232	32	200	0	184	9	7	17	9	5	1	
Nursing - BSN (Tulsa)	104	19	85	0	80	2	4	3	12	2	1	
Nursing - BSN (Lawton)	57	6	51	0	44	1	5	1	3	2	1	
Nursing - BSN (Woodward)	32	3	29	0	25	2	3	0	2	0	0	
Nursing Collaborative - BSN	23	1	22	0	16	2	1	3	1	0	0	
Nursing Collaborative - BSN (Off-Site)	14	2	12	0	14	0	0	0	0	0	0	
ADN to MS - BSN	43	6	37	0	38	1	2	1	0	0	1	
ADN to MS - BSN (Tulsa)	30	7	23	0	22	2	2	1	3	0	0	
ADN to MS - BSN (Woodward)	14	4	10	0	10	0	0	0	3	0	1	
ADN to MS - BSN (Off Campus)	171	33	138	0	113	2	9	29	0	8	10	
Career Ladder - BSN	16	0	16	0	12	1	0	0	2	1	0	
Career Ladder - BSN (Tulsa)	13	3	10	0	11	0	0	0	2	0	0	
Career Ladder - BSN (Lawton)	3	0	3	0	2	0	0	0	1	0	0	
Career Ladder - BSN (Woodward)	5	2	3	0	5	0	0	0	0	0	0	
Car Mobility - LPN	12	1	11	0	9	3	0	0	0	0	0	
Car Mobility - LPN (Tulsa)	12	0	12	0	10	0	0	0	2	0	0	
Car Mobility - LPN (Lawton)	2	0	2	0	2	0	0	0	0	0	0	
Car Mobility - LPN (Woodward)	9	1	8	0	7	0	0	0	2	0	0	

(Continued)

Key: CA-Caucasian, AA-African Amer, HA-Hispanic Amer, AP-Asian/Pacific Is, AI-Amer Indian, IN-International, UN-Unreported

Source: Office of Institutional Research, HSC

ENROLLMENT

College/Department/Degree Program Headcount of Gender and Ethnicity Fall 2010

	---Gender---			-----Ethnicity-----							
	<u>Total</u>	<u>M</u>	<u>F</u>	<u>UN</u>	<u>CA</u>	<u>AA</u>	<u>HA</u>	<u>AP</u>	<u>AI</u>	<u>IN</u>	<u>UN</u>
COLLEGE OF NURSING (Continued)											
Graduate											
Nursing -PhD	15	1	14	0	10	2	0	1	1	1	0
Nurse Administration/Management - MS	12	3	9	0	11	0	1	0	0	0	0
Nurse Administration/Management - MS (Tulsa)	16	0	16	0	11	1	0	0	4	0	0
Nurse Administration/Management - MS (Lawton)	7	0	7	0	5	0	0	0	2	0	0
Nurse Administration/Management - MS (WoodWard)	1	0	1	0	0	0	0	0	1	0	0
Nurse Education - MS	42	4	38	0	33	3	2	1	2	1	0
Nurse Education - MS (Tulsa)	40	0	40	0	33	2	0	0	5	0	0
Nurse Education - MS (Lawton)	4	0	4	0	2	1	0	1	0	0	0
Nurse Education - MS (Woodward)	12	2	10	0	10	0	0	0	2	0	0
Nurse Education - Internet - MS	17	0	17	0	16	1	0	0	0	0	0
Nurse Education - Internet - MS (Tulsa)	5	0	5	0	4	0	0	0	1	0	0
Nurse Practitioner - MS	0	0	0	0	0	0	0	0	0	0	0
Adult Nurse Practitioner - MS	4	2	2	0	3	0	0	1	0	0	0
Adult Nurse Practitioner - MS (Tulsa)	9	1	8	0	5	0	0	1	2	1	0
Family Nurse Practitioner - MS	30	4	26	0	23	0	1	0	6	0	0
Family Nurse Practitioner - MS (Tulsa)	12	1	11	0	10	0	1	0	1	0	0
Family Nurse Practitioner - MS (Woodward)	0	0	0	0	0	0	0	0	0	0	0
Neonatal Nurse Practitioner - MS	4	0	4	0	2	0	1	1	0	0	0
Neonatal Nurse Practitioner - MS (Tulsa)	1	0	1	0	0	0	0	0	1	0	0
Pediatric Nurse Practitioner - MS	7	2	5	0	6	0	0	0	1	0	0
Pediatric Nurse Practitioner - MS (Tulsa)	2	0	2	0	2	0	0	0	0	0	0
Clinical Nurse Specialist - Acute Care - MS	8	0	8	0	8	0	0	0	0	0	0
Clinical Nurse Specialist - Acute Care - MS (Tulsa)	15	0	15	0	14	1	0	0	0	0	0
Clinical Nurse Specialist - Geriatric Care - MS (Tulsa)	1	0	1	0	1	0	0	0	0	0	0
RN Non-Nursing BS to MS - Education - MS	2	0	2	0	2	0	0	0	0	0	0
RN Non-Nursing BS to MS - Education - MS (Tulsa)	2	0	2	0	1	0	0	0	1	0	0
Professional											
Clinical Nurse Leader - MSN	2	1	1	0	1	0	0	0	0	1	0
Clinical Nurse Leader - MSN (Tulsa)	1	0	1	0	0	1	0	0	0	0	0
Clinical Nurse Leader - MSN (Woodward)	1	0	1	0	1	0	0	0	0	0	0
Non-Degree											
Nursing Graduate Special Student	1	0	1	0	1	0	0	0	0	0	0
Nursing Undergraduate Special Student	1	0	1	0	1	0	0	0	0	0	0
Nursing Undergraduate Special Student (Tulsa)	3	0	3	0	2	0	0	0	0	1	0
Acute Care Nursing - Certificate (Tulsa)	1	0	1	0	1	0	0	0	0	0	0
Adult Nurse Practitioner - Certificate	1	0	1	0	0	0	1	0	0	0	0
Adult Nurse Practitioner - Certificate (Tulsa)	1	0	1	0	1	0	0	0	0	0	0
Family Nurse Practitioner - Certificate (Tulsa)	3	0	3	0	0	0	0	0	3	0	0
Nurse Education - Certificate	1	0	1	0	1	0	0	0	0	0	0
	1076	141	935	0	825	37	40	61	75	23	15
COLLEGE OF PHARMACY											
Professional											
Pharmacy - PharmD	308	126	182	0	190	6	9	70	12	18	3
Pharmacy - PharmD (Tulsa)	162	75	87	0	109	4	5	14	22	7	1
(Continued)											

Key: CA-Caucasian, AA-African Amer, HA-Hispanic Amer, AP-Asian/Pacific Is, AI-Amer Indian, IN-International, UN-Unreported
 Source: Office of Institutional Research, HSC

ENROLLMENT

College/Department/Degree Program Headcount of Gender and Ethnicity Fall 2010

	<u>Total</u>	---Gender---			-----Ethnicity-----						
		<u>M</u>	<u>F</u>	<u>UN</u>	<u>CA</u>	<u>AA</u>	<u>HA</u>	<u>AP</u>	<u>AI</u>	<u>IN</u>	<u>UN</u>
COLLEGE OF PHARMACY (Continued)											
Pharmaceutical Sciences (Graduate)											
Pharmaceutical Sciences - MS	0	0	0	0	0	0	0	0	0	0	0
Pharmaceutical Sciences - Dual Deg - MS	1	0	1	0	1	0	0	0	0	0	0
Accel Dual Pharm Sciences - MS	1	0	1	0	1	0	0	0	0	0	0
Pharmaceutical Sciences - PhD	15	9	6	0	8	0	0	0	0	7	0
	487	210	277	0	309	10	14	84	34	32	4
COLLEGE OF PUBLIC HEALTH											
Public Health											
General Public Health - MPH	88	27	61	0	52	12	2	5	6	10	1
General Public Health - MPH (Tulsa)	30	6	24	0	27	1	0	0	2	0	0
General Public Health - DrPH	9	3	6	0	3	0	0	1	3	2	0
General Public Health - DrPH (Tulsa)	2	0	2	0	2	0	0	0	0	0	0
PH Preparedness & Terrorism - MPH	3	1	2	0	3	0	0	0	0	0	0
PH Preparedness & Terrorism - MPH (Tulsa)	0	0	0	0	0	0	0	0	0	0	0
Biostatistics & Epidemiology											
Biostatistics - MS	3	1	2	0	3	0	0	0	0	0	0
Biostatistics - MS/Math BS	2	1	1	0	1	0	0	0	0	1	0
Biostatistics - MPH	2	1	1	0	2	0	0	0	0	0	0
Biostatistics - PhD	2	1	1	0	2	0	0	0	0	0	0
Epidemiology - MS	3	1	2	0	3	0	0	0	0	0	0
Epidemiology - MPH	13	6	7	0	3	2	0	3	0	5	0
Epidemiology - PhD	8	2	6	0	5	0	1	0	0	2	0
Health Administration & Policy											
Health Administration & Policy - MHA	27	21	6	0	22	1	0	2	0	2	0
Health Administration & Policy - MPH	16	6	10	0	10	2	0	1	2	1	0
Health Administration & Policy - MPH (Tulsa)	7	2	5	0	5	1	0	0	1	0	0
Health Promotion Sciences											
Health Education - MS	1	0	1	0	1	0	0	0	0	0	0
Health Education, Dual Deg - MPH	3	0	3	0	2	0	0	0	0	1	0
Health Education - MPH	10	1	9	0	6	0	0	1	2	1	0
Health Education - PhD	5	0	5	0	5	0	0	0	0	0	0
Occupational & Environmental Health											
Environmental Management - MS	1	0	1	0	0	0	0	0	1	0	0
Environmental Management - MPH	2	0	2	0	2	0	0	0	0	0	0
Environ Management/Industrial Hygiene - MS	12	6	6	0	10	1	1	0	0	0	0
Industrial Hygiene - MS	1	1	0	0	0	0	0	0	0	1	0
Industrial Hygiene - PhD	2	1	1	0	2	0	0	0	0	0	0
Occupational & Environmental Health - PhD	0	0	0	0	0	0	0	0	0	0	0
Non-Degree											
Certificate in Public Health - Tulsa	1	0	1	0	1	0	0	0	0	0	0
Public Health Professional Special Student	3	1	2	0	3	0	0	0	0	0	0
	256	89	167	0	175	20	4	13	17	26	1
Non-Matriculated											
Intercampus - Norman	15	5	10	0	12	1	0	1	0	1	0
Intercampus - OUHSC	7	1	6	0	5	0	0	0	1	1	0
Graduate College Special Student	4	1	3	0	2	0	0	0	0	1	1
	26	7	19	0	19	1	0	1	1	3	1
TOTAL	3854	1247	2607	0	2888	90	87	332	251	176	30

Key: CA-Caucasian, AA-African Amer, HA-Hispanic Amer, AP-Asian/Pacific Is, AI-Amer Indian, IN-International, UN-Unreported

Source: Office of Institutional Research, HSC

STUDENTS

The University of Oklahoma - Health Sciences Center

ENROLLMENT

Headcount Enrollment by College and Academic Level/Class

Fall 2009/2010

<u>Enrollment by College</u>	<u>Fall 2010 Headcount</u>	<u>Percentage of Total Headcount</u>	<u>Fall 2009 Headcount</u>	<u>Percentage Change From Fall 2009</u>
Allied Health	627	16.27 %	652	-3.83 %
Dentistry	336	8.72	344	-2.33
Graduate	0	0.00	0	0.00
Medicine	1036	26.88	1009	2.68
Nursing	1076	27.92	1167	-7.80
Pharmacy	487	12.64	513	-5.07
Public Health	256	6.64	247	3.64
Non-Matriculated	36	0.93	32	12.50
Intercampus	0	0.00	0	0.00
Total	3,854	100.00 %	3,964	-2.77 %
 <u>Enrollment by Class</u>				
Undergraduate				
Juniors	521	13.52 %	623	-16.37 %
Seniors	596	15.46	597	-0.17
5th-year Students	0	0.00	0	0.00
Special Students	4	0.10	15	-73.33
Total Undergraduate	1121	29.09	1235	-9.23
Graduate				
Graduate Students	775	20.11	771	0.52
Special Students	22	0.57	15	46.67
Intercampus Students	0	0.00	0	0.00
Total Graduate	797	20.68	786	1.40
Professional				
Professional Students	1,936	50.23	1,943	-0.36
Special Students	0	0.00	0	0.00
Total Professional	1,936	50.23	1,943	-0.36
Total	3,854	100.00 %	3,931	-1.96 %

Source: Office of Institutional Research, HSC

ENROLLMENT

Headcount Enrollment by Resident Status and Full-Time/Part-Time Fall 2010

	<u>Total</u>	<u>Resident</u>		<u>Nonresident</u>		<u>Full-Time</u>		<u>Part-Time</u>	
Undergraduate									
Allied Health	235	208	88.5%	27	11.5%	212	90.2%	23	9.8%
Dentistry	90	88	97.8%	2	2.2%	90	100.0%	0	0.0%
Medicine - P.A.	0	0	0.0%	0	0.0%	0	0.0%	0	0.0%
Nursing	796	558	70.1%	238	29.9%	766	96.2%	30	3.8%
Pharmacy	0	0	0.0%	0	0.0%	0	0.0%	0	0.0%
Total Undergraduate	1121	854	76.2%	267	23.8%	1068	95.3%	53	4.7%
Professional									
Allied Health	359	296	82.5%	63	17.5%	309	86.1%	50	13.9%
Dentistry	226	177	78.3%	49	21.7%	226	100.0%	0	0.0%
Medicine - M.D.	661	614	92.9%	47	7.1%	661	100.0%	0	0.0%
Medicine - P.A.	224	209	93.3%	15	6.7%	224	100.0%	0	0.0%
Nursing	4	4	100.0%	0	0.0%	0	0.0%	4	100.0%
Pharmacy	470	371	78.9%	99	21.1%	464	98.7%	6	1.3%
Public Health	216	170	78.7%	46	21.3%	121	56.0%	95	44.0%
Total Professional	2160	1841	85.2%	319	14.8%	2005	92.8%	155	7.2%
Graduate									
Allied Health	33	19	57.6%	14	42.4%	8	24.2%	25	75.8%
Dentistry	20	5	25.0%	15	75.0%	16	80.0%	4	20.0%
Graduate	0	0	0.0%	0	0.0%	0	0.0%	0	0.0%
Medicine	151	66	43.7%	85	56.3%	52	34.4%	99	65.6%
Nursing	276	267	96.7%	9	3.3%	80	29.0%	196	71.0%
Pharmacy	17	8	47.1%	9	52.9%	2	11.8%	15	88.2%
Public Health	40	32	80.0%	8	20.0%	13	32.5%	27	67.5%
Total Graduate	537	397	73.9%	140	26.1%	171	31.8%	366	68.2%
All OUHSC									
Allied Health	627	523	83.4%	104	16.6%	529	84.4%	98	15.6%
Dentistry	336	270	80.4%	66	19.6%	332	98.8%	4	1.2%
Graduate	0	0	0.0%	0	0.0%	0	0.0%	0	0.0%
Medicine	1036	889	85.8%	147	14.2%	937	90.4%	99	9.6%
Nursing	1076	829	77.0%	247	23.0%	846	78.6%	230	21.4%
Pharmacy	487	379	77.8%	108	22.2%	466	95.7%	21	4.3%
Public Health	256	202	78.9%	54	21.1%	134	52.3%	122	47.7%
Non-Matriculated	36	25	69.4%	11	30.6%	3	8.3%	33	91.7%
Total OUHSC	3854	3117	80.9%	737	19.1%	3247	84.3%	607	15.7%

Source: Office of Institutional Research, HSC

ENROLLMENT

Headcount Enrollment by County in Oklahoma

Fall 2003 - 2010

<u>County</u>	<u>2003</u>	<u>2004</u>	<u>2005</u>	<u>2006</u>	<u>2007</u>	<u>2008</u>	<u>2009</u>	<u>2010</u>
Adair	3	6	6	4	10	6	3	3
Alfalfa	4	3	3	3	0	2	3	2
Atoka	3	5	4	4	4	2	1	1
Beaver	0	1	1	1	2	2	0	2
Beckham	8	8	10	13	11	16	10	11
Blaine	0	0	2	4	7	8	9	7
Bryan	8	14	17	18	18	11	15	14
Caddo	10	14	15	11	11	11	12	20
Canadian	88	100	96	99	92	92	95	104
Carter	17	33	27	29	37	33	40	42
Cherokee	20	32	32	33	30	27	22	25
Choctaw	3	2	0	2	1	4	3	1
Cimmaron	1	2	1	2	1	0	0	1
Cleveland	359	427	467	480	447	414	386	345
Coal	1	2	2	4	5	2	1	0
Commanche	85	99	98	108	104	92	105	99
Cotton	1	2	3	1	1	1	3	2
Craig	2	5	8	5	6	4	7	8
Creek	25	26	27	29	30	26	31	24
Custer	20	29	32	34	41	35	28	22
Delaware	1	4	6	4	6	8	12	15
Dewey	3	5	5	4	3	3	3	2
Ellis	1	2	1	2	0	0	1	1
Garfield	26	24	27	37	33	42	47	36
Garvin	12	16	19	22	22	16	16	14
Grady	26	25	29	24	22	25	28	27
Grant	5	4	4	2	4	3	2	3
Greer	1	1	1	2	2	1	0	0
Harmon	0	0	0	0	0	0	1	1
Harper	0	1	1	3	2	2	1	2
Haskell	0	4	8	7	3	2	3	2
Hughes	7	7	5	6	6	7	4	2
Jackson	9	14	21	18	19	22	17	16
Jefferson	3	5	4	2	2	2	1	4
Johnston	1	3	5	5	4	4	3	4
Kay	16	22	28	22	21	23	20	28
Kingfisher	15	14	8	9	11	13	12	10
Kiowa	4	4	6	4	5	6	3	4
Latimer	3	4	5	3	3	2	4	5
LeFlore	13	13	16	15	17	16	10	9
Lincoln	10	10	10	7	3	6	9	17
Logan	10	19	15	19	18	13	15	10
Love	1	5	5	4	0	1	2	1

(continued)

Source: Office of Institutional Research, HSC

ENROLLMENT

Headcount Enrollment by County in Oklahoma

Fall 2003 - 2010

<u>County</u>	<u>2003</u>	<u>2004</u>	<u>2005</u>	<u>2006</u>	<u>2007</u>	<u>2008</u>	<u>2009</u>	<u>2010</u>
McClain	16	26	30	33	33	28	31	29
McCurtain	5	6	10	13	14	17	14	10
McIntosh	5	6	4	6	10	13	13	11
Major	6	7	4	5	6	8	10	8
Marshall	0	2	1	2	3	3	2	0
Mayes	11	16	12	11	15	12	18	18
Murray	3	8	8	9	7	1	4	7
Muskogee	28	35	36	41	41	32	34	42
Noble	7	6	9	9	4	6	5	4
Nowata	0	1	1	0	1	1	3	7
Okfuskee	5	6	5	6	6	4	5	7
Oklahoma	1,067	813	840	854	832	822	847	862
Okmulgee	17	14	11	15	18	17	19	18
Osage	6	9	14	21	11	8	14	14
Ottawa	7	6	6	8	10	19	20	31
Pawnee	4	5	8	12	10	8	5	3
Payne	73	89	95	98	84	83	78	72
Pittsburg	17	26	30	28	27	27	26	21
Ponotoc	15	32	39	41	39	37	31	28
Pottawatomie	42	65	68	56	53	46	42	41
Pushmataha	1	3	4	5	5	5	4	4
Roger Mills	1	1	0	1	1	1	1	1
Rogers	25	39	38	45	54	61	49	50
Seminole	11	11	12	13	11	10	9	12
Sequoyah	17	16	16	12	16	19	16	10
Stephens	15	25	23	37	33	40	32	42
Texas	5	5	5	3	4	3	5	5
Tillman	3	3	3	4	5	4	3	1
Tulsa	355	471	524	585	584	592	583	607
Wagoner	5	10	15	13	11	11	7	14
Washington	20	32	29	28	27	27	23	33
Washita	2	1	1	2	5	7	8	6
Woods	4	7	7	6	6	7	4	4
Woodward	10	9	7	8	11	9	6	4
Not Reported	0	10	3	6	9	7	14	0
Out-Of-State	316	336	349	436	509	731	799	705
Foreign	198	177	190	165	178	200	192	177
OUHSC Total	3,147	3,350	3,538	3,742	3,757	3,931	3,964	3,854

Source: Office of Institutional Research, HSC

STUDENTS

The University of Oklahoma - Health Sciences Center

ENROLLMENT

Headcount Enrollment by State

Fall 2003 - 2010

<u>State</u>	<u>2003</u>	<u>2004</u>	<u>2005</u>	<u>2006</u>	<u>2007</u>	<u>2008</u>	<u>2009</u>	<u>2010</u>
Alabama	3	4	1	2	2	5	6	4
Alaska	2	2	1	1	4	4	2	1
Arizona	9	12	13	15	16	15	14	11
Arkansas	23	20	22	23	24	31	26	27
California	14	12	15	34	58	255	310	200
Colorado	6	8	10	12	15	12	10	16
Connecticut	1	0	0	0	0	1	2	3
Delaware	0	0	0	0	0	0	0	0
Dist. Columbia	0	0	0	0	0	0	0	0
Florida	4	2	7	9	9	8	14	14
Georgia	7	6	5	6	1	2	1	2
Hawaii	1	1	0	0	0	0	0	1
Idaho	2	3	5	6	6	6	5	5
Illinois	6	11	13	11	13	15	14	13
Indiana	3	4	3	4	4	3	4	3
Iowa	2	2	4	7	6	4	2	4
Kansas	20	22	20	18	26	25	33	43
Kentucky	3	1	2	2	1	1	1	0
Louisiana	3	4	4	5	7	7	11	9
Maine	1	1	1	1	0	0	0	0
Maryland	1	1	1	4	3	4	2	4
Massachusetts	2	1	2	5	6	7	7	4
Michigan	6	7	7	9	11	13	10	6
Minnesota	4	4	5	7	6	4	4	5
Mississippi	1	2	2	3	4	4	2	6
Missouri	21	22	15	18	21	21	22	24
Montana	0	0	0	0	0	1	1	1
Nebraska	1	1	1	2	3	4	3	6
Nevada	1	2	0	2	1	2	3	2
New Hampshire	2	2	2	2	0	0	0	0
New Jersey	0	0	1	3	3	1	1	0
New Mexico	5	7	5	3	6	5	5	3
New York	6	6	7	4	3	3	4	5
North Carolina	2	3	3	3	6	5	4	4
North Dakota	4	3	2	0	1	0	0	0

(continued)

Source: Office of Institutional Research, HSC

ENROLLMENT

Headcount Enrollment by State

Fall 2003 - 2010

<u>State</u>	<u>2003</u>	<u>2004</u>	<u>2005</u>	<u>2006</u>	<u>2007</u>	<u>2008</u>	<u>2009</u>	<u>2010</u>
Ohio	5	2	1	3	5	5	6	5
Oklahoma	2,633	2,837	2,999	3,141	3,070	3,000	2,973	2,972
Oregon	2	1	3	6	6	8	7	7
Pennsylvania	4	5	5	3	5	6	10	9
Rhode Island	1	1	0	1	1	1	1	1
South Carolina	1	0	0	1	5	6	5	4
South Dakota	1	1	0	1	1	1	0	0
Tennessee	8	2	4	10	8	6	12	10
Texas	92	101	121	145	164	180	192	190
Utah	10	17	20	24	29	28	26	28
Vermont	1	1	0	0	1	1	0	2
Virginia	9	4	4	5	5	2	2	4
Washington	10	7	5	8	6	8	9	11
West Virginia	0	4	3	0	1	1	0	0
Wisconsin	2	2	2	2	5	6	2	3
Wyoming	1	0	0	0	1	2	2	3
Not Reported	3	12	1	5	0	2	2	2
Foreign	198	177	190	165	178	200	192	177
OUHSC Total	3,147	3,350	3,538	3,742	3,757	3,931	3,964	3,854

Source: Office of Institutional Research, HSC

ENROLLMENT

Headcount Enrollment of International Students by Nationality Fall 2003 - 2010

Country	2003	2004	2005	2006	2007	2008	2009	2010
Afghanistan	0	0	0	0	0	0	0	1
Albania	1	1	1	1	1	0	0	0
Andorra	0	0	0	0	0	0	1	0
Australia	1	3	4	3	2	1	1	1
Bangladesh	6	3	2	1	1	2	2	1
Benin	0	0	0	0	0	0	0	0
Bermuda	1	1	0	0	0	0	0	0
Brazil	1	3	4	1	1	3	2	1
Bulgaria	0	0	0	0	1	0	1	1
Burkina Faso	1	1	1	0	1	1	1	1
Cambodia	2	0	0	0	0	0	0	0
Cameroon	6	4	2	1	1	2	0	0
Canada	10	13	11	8	4	5	10	7
Chile	1	1	1	0	0	0	0	0
China	24	25	30	27	27	25	31	37
Columbia	2	1	1	0	0	0	0	0
Costa Rica	0	0	2	2	0	0	0	0
Croatia	0	0	0	0	0	0	0	0
Cuba	0	0	0	0	1	1	1	0
Cyprus	0	0	0	0	0	0	1	1
Dominica	0	0	0	0	1	1	1	1
Ecuador	0	0	0	0	1	0	0	0
Egypt	3	3	3	2	2	4	3	2
Eritrea	1	1	1	1	0	0	0	0
Ethiopia	0	0	0	0	0	1	1	1
France	1	1	2	1	2	0	0	0
Germany	4	0	1	1	0	3	2	2
Ghana	1	2	3	5	6	5	2	2
Greece	0	0	0	0	1	1	1	1
Grenada	0	0	0	1	1	0	0	0
Guatemala	0	0	0	0	0	1	1	0
Guinea	0	0	0	0	0	0	0	0
Honduras	0	1	1	0	0	0	0	0
Hong Kong	1	0	1	1	1	1	1	1
Hungary	0	0	0	0	0	1	0	0
India	51	43	41	32	32	40	34	27
Indonesia	1	1	1	0	0	1	2	1
Iran	3	5	6	5	5	4	2	4
Iraq	0	0	0	0	0	2	3	1
Israel	0	0	0	0	1	1	1	1
Italy	1	2	0	0	1	0	0	0
Jamaica	0	0	0	0	0	0	0	0
Japan	3	1	2	2	1	1	2	1
Jordan	1	0	0	0	0	0	4	3
Kenya	6	8	7	5	4	6	4	7
Korea, North	0	0	1	1	1	1	0	0
Korea, South	5	5	7	8	10	12	12	14
Kuwait	0	0	1	0	0	0	0	0
Kazakhstan	0	0	1	1	1	0	0	0
Lebanon	1	0	0	0	0	1	1	0

(Continued)

Source: Office of Institutional Research, HSC

ENROLLMENT

Headcount Enrollment of International Students by Nationality Fall 2003 - 2010

Country	2003	2004	2005	2006	2007	2008	2009	2010
Liberia	1	1	1	2	1	0	0	0
Libya	1	0	0	0	0	0	0	0
Lithuania	0	1	1	0	0	1	1	0
Malawi	0	0	0	0	0	0	0	1
Malaysia	1	3	6	8	6	4	3	4
Mali	0	0	0	0	0	1	1	0
Mauritius	0	0	0	0	0	1	1	1
Mexico	0	0	0	0	0	2	0	0
Mongolia	0	0	0	1	1	1	0	0
Morocco	2	2	2	2	2	2	1	1
Mozambique	0	0	1	0	0	0	0	0
Nepal	0	0	3	2	4	5	6	6
Netherlands	0	0	0	1	1	1	0	0
New Zealand	1	1	0	0	1	1	1	1
Niger	0	0	0	0	0	0	0	0
Nigeria	7	5	4	3	12	11	7	6
Oman	0	0	1	1	0	0	0	0
Pakistan	12	8	6	8	7	4	3	6
Panama	0	1	0	0	0	0	0	0
Peru	1	0	0	0	0	1	1	0
Philippines	1	1	1	0	2	2	2	3
Puerto Rico	3	2	0	0	0	0	0	0
Reunion	1	0	0	0	0	0	0	0
Romania	1	1	2	2	2	2	4	3
Russia	4	7	4	1	3	4	4	4
Rwanda	0	0	0	0	1	1	0	0
Saudi Arabia	0	1	1	1	1	1	1	1
Sierra Leone	0	0	0	0	0	0	0	1
South Africa	0	1	1	2	1	1	1	1
Spain	2	0	1	2	1	1	1	1
Sri Lanka	0	0	0	0	0	0	0	1
Swaziland	0	0	0	0	1	1	0	0
Sweden	0	0	0	0	0	1	1	0
Syria	0	0	0	0	1	1	1	1
Taiwan	1	2	2	2	2	3	2	1
Tanzania	0	0	0	0	0	0	0	0
Trinidad Tobago	0	0	0	0	0	1	1	0
Turkey	0	0	2	1	1	0	0	1
Uganda	0	0	0	0	1	1	0	1
Ukraine	1	1	2	1	2	2	3	4
United Arab Emirates	0	0	0	1	1	1	1	0
United Kingdom	2	0	2	4	2	3	4	2
United States	2,949	3,173	3,348	3,577	3,579	3,731	3,772	3,677
Venezuela	0	0	0	0	1	1	1	1
Vietnam	10	5	4	6	4	5	5	3
Yugoslavia	5	1	1	1	1	1	1	0
Zambia	1	1	1	0	1	1	1	2
Zimbabwe	1	3	3	3	3	4	4	0
Not Reported	0	0	0	0	0	0	1	0
OUHSC Total	3,147	3,350	3,538	3,742	3,757	3,931	3,964	3,854

Source: Office of Institutional Research, HSC

ADMISSIONS

Applicants Summary by Level and College Academic Years* 2002-03 - 2009-10

<u>Level/College</u>	<u>2002-03</u>	<u>2003-04</u>	<u>2004-05</u>	<u>2005-06</u>	<u>2006-07</u>	<u>2007-08</u>	<u>2008-09</u>	<u>2009-10</u>
Undergraduate								
Allied Health	178	268	323	325	297	234	232	219
Dentistry	94	114	116	126	142	125	139	114
Medicine-PA	0	0	0	0	0	0	0	0
Nursing	462	617	738	1092	1254	1077	1616	1891
Pharmacy	0	0	0	0	0	0	0	0
Total	734	999	1,177	1,543	1,693	1,436	1,987	2,224
Professional								
Allied Health	186	217	257	355	414	436	464	645
Dentistry	360	355	438	529	598	651	656	425
Medicine MD	934	839	877	1,007	1,081	1,289	1,487	1,218
Medicine PA	157	161	145	176	176	176	367	386
Nursing	0	0	0	1	20	16	18	13
Pharmacy	334	497	591	491	463	340	282	283
Public Health	0	168	394	341	272	269	280	254
Total	1,971	2,237	2,702	2,900	3,024	3,177	3,554	3,224
Graduate								
Allied Health	107	144	106	135	103	73	56	42
Dentistry	172	157	147	150	143	142	143	145
Graduate	0	0	0	0	0	0	0	5
Medicine	206	279	192	164	177	193	185	209
Nursing	253	274	272	364	451	374	450	376
Pharmacy	79	106	39	42	25	34	35	26
Public Health	494	380	74	77	68	83	53	76
Total	1,311	1,340	830	932	967	899	922	879
Non-Matriculated	148	44	45	38	32	53	17	71
OUHSC								
Allied Health	471	629	686	815	814	743	752	906
Dentistry	626	626	701	805	883	918	938	684
Graduate	0	0	0	0	0	0	0	5
Medicine	1,297	1,279	1,214	1,347	1,434	1,658	2,039	1,813
Nursing	715	891	1,010	1,457	1,725	1,467	2084	2280
Pharmacy	413	603	630	533	488	374	317	309
Public Health	494	548	468	418	340	352	333	330
Non-Matriculated	148	44	45	38	32	53	46	71
Total	4,164	4,620	4,754	5,413	5,716	5,565	6,509	6,398

*An Academic Year is based on the Summer and Fall semesters of the base year and the Spring semester of the following year.

Source: Office of Institutional Research, HSC

ADMISSIONS

Applicants Admitted Summary by Level and College

Academic Years* 2002-03 - 2009-10

<u>Level/College</u>	<u>2002-03</u>	<u>2003-04</u>	<u>2004-05</u>	<u>2005-06</u>	<u>2006-07</u>	<u>2007-08</u>	<u>2008-09</u>	<u>2009-10</u>
Undergraduate								
Allied Health	106	134	129	124	132	117	141	138
Dentistry	35	44	42	51	46	49	50	50
Medicine-PA	0	0	0	0	0	0	0	0
Nursing	331	291	360	489	633	633	816	731
Pharmacy	0	0	0	0	0	0	0	0
Total	472	469	531	664	811	799	1,007	919
Professional								
Allied Health	105	139	134	126	196	203	212	226
Dentistry	72	76	78	86	75	78	93	75
Medicine MD	190	183	186	183	203	202	200	216
Medicine PA	53	55	52	54	53	56	87	101
Nursing	0	0	0	0	10	9	7	3
Pharmacy	135	143	148	155	163	155	146	137
Public Health	0	118	170	185	177	169	185	151
Total	555	714	768	789	877	872	930	909
Graduate								
Allied Health	65	78	59	65	28	19	25	18
Dentistry	8	6	7	6	6	6	7	101
Graduate	0	0	0	0	0	0	0	5
Medicine	55	65	59	53	48	64	40	59
Nursing	147	121	131	192	238	131	159	149
Pharmacy	0	1	3	4	3	5	4	2
Public Health	243	120	26	14	18	16	15	19
Total	518	391	285	334	341	241	250	353
Non-Matriculated	107	26	29	27	27	30	45	37
OUHSC								
Allied Health	276	351	322	315	356	339	378	382
Dentistry	115	126	127	143	127	133	150	226
Graduate	0	0	0	0	0	0	0	5
Medicine	298	303	297	290	304	322	327	376
Nursing	478	412	491	681	881	773	982	883
Pharmacy	135	144	151	159	166	160	150	139
Public Health	243	238	196	199	195	185	200	170
Non-Matriculated	107	26	29	27	27	30	43	37
Total	1,652	1,600	1,613	1,814	2,056	1,942	2,230	2,218

*An Academic Year is based on the Summer and Fall semesters of the base year and the Spring semester of the following year.

Source: Office of Institutional Research, HSC

ADMISSIONS

Applicants Admitted and Enrolled Summary by Level and College

Academic Years* 2002-03 - 2009-10

<u>Level/College</u>	<u>2002-03</u>	<u>2003-04</u>	<u>2004-05</u>	<u>2005-06</u>	<u>2006-07</u>	<u>2007-08</u>	<u>2008-09</u>	<u>2009-10</u>
Undergraduate								
Allied Health	93	119	114	115	124	106	123	114
Dentistry	32	40	40	48	44	47	44	45
Medicine-PA	0	0	0	0	0	0	0	0
Nursing	251	222	285	333	454	495	613	587
Pharmacy	0	0	0	0	0	0	0	0
Total	376	381	439	496	622	648	780	746
Professional								
Allied Health	82	111	112	109	146	156	148	138
Dentistry	55	58	60	60	57	58	61	54
Medicine MD	146	140	145	152	160	163	164	166
Medicine PA	49	50	51	50	49	51	76	81
Nursing	0	0	0	0	5	6	3	2
Pharmacy	122	123	127	134	141	126	118	109
Public Health	0	83	114	117	91	104	96	71
Total	454	565	609	622	649	664	666	621
Graduate								
Allied Health	39	48	46	40	25	15	15	18
Dentistry	7	6	6	6	4	6	7	6
Graduate	0	0	0	0	0	0	0	5
Medicine	30	49	46	42	32	46	22	38
Nursing	89	87	92	123	153	78	98	107
Pharmacy	0	1	1	3	2	4	3	2
Public Health	144	13	11	10	9	8	8	7
Total	309	204	202	224	225	157	153	183
Non-Matriculated	90	24	24	27	14	28	40	59
OUHSC								
Allied Health	214	278	272	264	295	277	286	270
Dentistry	94	104	106	114	105	111	112	105
Graduate	0	0	0	0	0	0	0	5
Medicine	225	239	242	244	241	260	262	285
Nursing	340	309	377	456	612	579	714	696
Pharmacy	122	124	128	137	143	130	121	111
Public Health	144	96	125	127	100	112	104	78
Non-Matriculated	90	24	24	27	14	28	40	59
Total	1,229	1,174	1,274	1,369	1,510	1,497	1,639	1,609

*An Academic Year is based on the Summer and Fall semesters of the base year and the Spring semester of the following year.

Source: Office of Institutional Research, HSC

ADMISSIONS

Applicants Comparison by Level and College

Fall 2009 and 2010

	<u>2009</u>	<u>2010</u>	<u>% Increase</u>
Undergraduate			
Allied Health	210	80	-61.9%
Dentistry	114	126	10.5%
Medicine	0		0.0%
Nursing	1037	820	-20.9%
Pharmacy	0	0	0.0%
Total	1,361	1,026	-24.6%
Professional			
Allied Health	422	222	-47.4%
Dentistry	425	501	17.9%
Medicine MD	1218	1161	-4.7%
Medicine PA	213	250	17.4%
Nursing	3	19	N/A
Pharmacy	283	534	88.7%
Public Health	187	196	4.8%
Total	2,751	2,883	4.8%
Graduate			
Allied Health	32	28	-12.5%
Dentistry	2	0	-100.0%
Graduate	4	8	0.0%
Medicine	198	164	-17.2%
Nursing	142	167	17.6%
Pharmacy	26	32	23.1%
Public Health	63	51	-19.0%
Total	467	450	-3.6%
OUHSC			
Allied Health	664	330	-50.3%
Dentistry	541	627	15.9%
Graduate	4	8	0.0%
Medicine	1,629	1,575	-3.3%
Nursing	1,182	1,006	-14.9%
Pharmacy	309	566	83.2%
Public Health	250	247	-1.2%
Non-Matriculated	17	9	-47.1%
Total	4,596	4,368	-5.0%

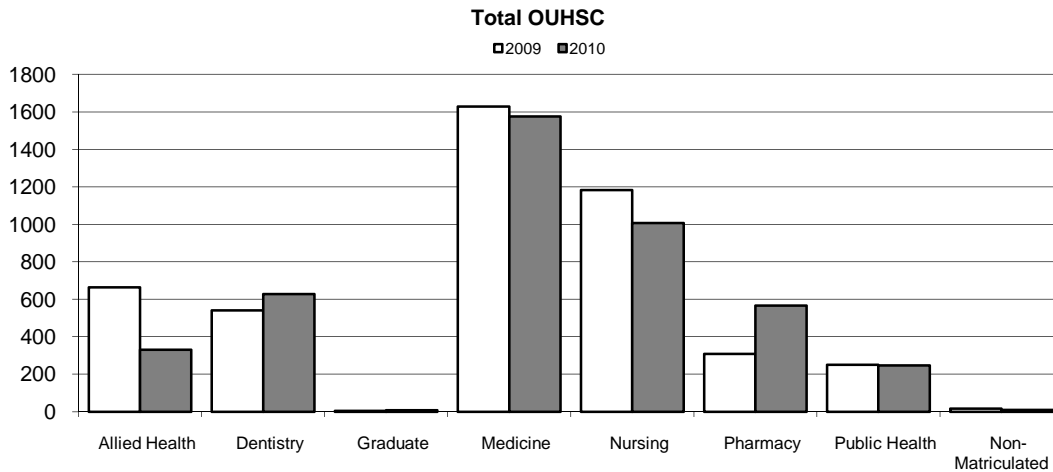

Source: Office of Institutional Research, HSC

ADMISSIONS

Applicants Admitted Comparison by Level and College

Fall 2009 and 2010

	<u>2009</u>	<u>2010</u>	<u>% Increase</u>
Undergraduate			
Allied Health	134	58	-56.7%
Dentistry	50	49	-2.0%
Medicine	0	0	0.0%
Nursing	465	350	-24.7%
Pharmacy	0	0	0.0%
Total	649	457	-29.6%
Professional			
Allied Health	194	102	-47.4%
Dentistry	75	82	9.3%
Medicine MD	216	217	0.5%
Medicine PA	62	0	0.0%
Nursing	1	8	N/A
Pharmacy	137	171	24.8%
Public Health	103	139	35.0%
Total	788	719	-8.8%
Graduate			
Allied Health	14	16	14.3%
Dentistry	0	0	0.0%
Graduate	4	7	0.0%
Medicine	54	37	-31.5%
Nursing	96	92	-4.2%
Pharmacy	2	7	250.0%
Public Health	17	20	17.6%
Total	187	179	-4.3%
OUHSC			
Allied Health	342	176	-48.5%
Dentistry	125	131	4.8%
Graduate	4	7	0.0%
Medicine	332	254	-23.5%
Nursing	562	450	-19.9%
Pharmacy	139	178	28.1%
Public Health	120	159	32.5%
Non-Matriculated	8	4	-50.0%
Total	1,632	1,359	-16.7%

Total OUHSC

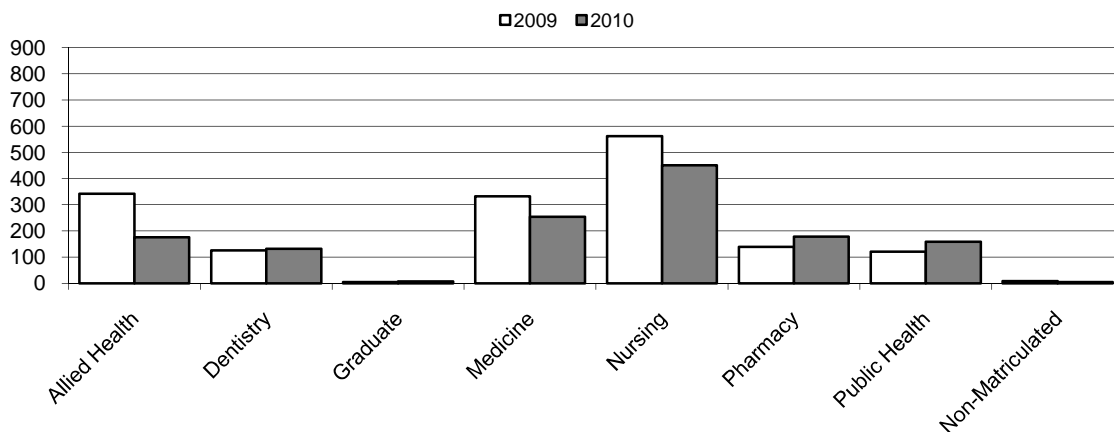

Source: Office of Institutional Research, HSC

ADMISSIONS

Applicants Admitted and Enrolled Summary by Level and College

Fall 2009 and 2010

	<u>2009</u>	<u>2010</u>	<u>% Increase</u>
Undergraduate			
Allied Health	112	48	-57.1%
Dentistry	45	45	0.0%
Medicine	0	0	0.0%
Nursing	359	277	-22.8%
Pharmacy	0	0	0.0%
Total	516	370	-28.3%
Professional			
Allied Health	132	54	-59.1%
Dentistry	54	53	-1.9%
Medicine MD	166	163	-1.8%
Medicine PA	57	0	0.0%
Nursing	1	0	0.0%
Pharmacy	109	114	4.6%
Public Health	43	70	62.8%
Total	562	454	-19.2%
Graduate			
Allied Health	11	11	0.0%
Dentistry	0	0	0.0%
Graduate	4	5	0.0%
Medicine	37	31	-16.2%
Nursing	58	58	0.0%
Pharmacy	2	4	100.0%
Public Health	6	2	-66.7%
Total	118	111	-5.9%
OUHSC			
Allied Health	255	113	-55.7%
Dentistry	99	98	-1.0%
Graduate	4	5	0.0%
Medicine	260	194	-25.4%
Nursing	418	335	-19.9%
Pharmacy	111	118	6.3%
Public Health	49	72	46.9%
Non-Matriculated	8	4	-50.0%
Total	1204	939	-22.0%

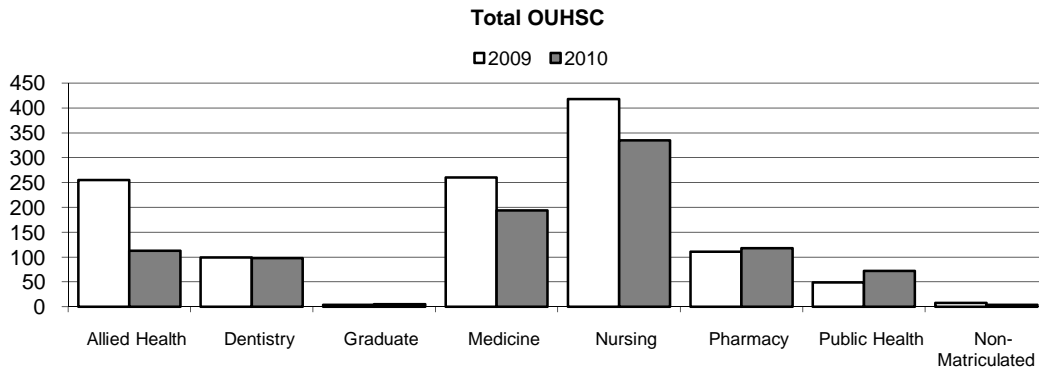

Source: Office of Institutional Research, HSC

ADMISSIONS

Applicant Matriculation Summary by Level and College Fall 2010

<u>Level/College</u>	<u>App</u>	<u>Adm</u>	<u>% Adm</u>	<u>Enr</u>	<u>% Enr*</u>
Undergraduate					
Allied Health	80	58	73%	48	83%
Dentistry	126	49	39%	45	92%
Medicine	0	0	0%	0	0%
Nursing	820	350	43%	277	79%
Pharmacy	0	0	0%	0	0%
Total	1,026	457	45%	370	81%
Professional					
Allied Health	222	102	46%	54	53%
Dentistry	501	82	16%	53	65%
Medicine MD	1161	217	19%	163	75%
Medicine PA	250	0	0%	0	0%
Nursing	19	8	42%	0	0%
Pharmacy	534	171	32%	114	67%
Public Health	196	139	71%	70	50%
Total	2,883	719	25%	454	63%
Graduate					
Allied Health	28	16	57%	11	69%
Dentistry	0	0	0%	0	0%
Graduate	8	7	88%	5	71%
Medicine	164	37	23%	31	84%
Nursing	167	92	55%	58	63%
Pharmacy	32	7	22%	4	57%
Public Health	51	20	39%	2	10%
Total	450	179	40%	111	62%
OUHSC					
Allied Health	330	176	53%	113	64%
Dentistry	627	131	21%	98	75%
Graduate	8	7	88%	5	71%
Medicine	1,575	254	16%	194	76%
Nursing	1,006	450	45%	335	74%
Pharmacy	566	178	31%	118	66%
Public Health	247	159	64%	72	45%
Non-Matriculated	9	4	44%	4	100%
Total	4,368	1,359	31%	939	69%

* %ENR represents the percent of those admitted that actually enrolled.

Source: Office of Institutional Research, HSC

MATRICULATION

Matriculation of Degree Seeking Students
by College and Ethnicity within Program Level

Academic Year: 1998-99

Program Level/College	Total	Enrolled		Graduated		Continuing		Changed Major		Dropped	
		Num	%-Tot	Num	%-Coll	Num	%-Coll	Num	%-Coll	Num	%-Coll
UNDERGRAD TOTAL:	470			399	84.9%	1	0.2%	2	0.4%	68	14.5%
Allied Health		204	43.4%	188	92.2%	0	0.0%	1	0.5%	15	7.4%
Dentistry		24	5.1%	24	100.0%	0	0.0%	0	0.0%	0	0.0%
Medicine		0	0.0%	0	0.0%	0	0.0%	0	0.0%	0	0.0%
Nursing		241	51.3%	187	77.6%	1	0.4%	1	0.4%	52	21.6%
Pharmacy		1	0.2%	0	0.0%	0	0.0%	0	0.0%	1	100.0%
PROFESSIONAL TOTAL:	375			351	93.6%	0	0.0%	7	1.9%	17	4.5%
Allied Health		16	4.3%	12	0.0%	0	0.0%	0	0.0%	4	0.0%
Dentistry		54	14.4%	54	100.0%	0	0.0%	0	0.0%	0	0.0%
Medicine		197	52.5%	188	95.4%	0	0.0%	1	0.5%	8	4.1%
Pharmacy		108	28.8%	97	89.8%	0	0.0%	6	5.6%	5	4.6%
GRADUATE TOTAL:	311			187	60.1%	0	0.0%	24	7.7%	100	32.2%
Allied Health		55	17.7%	45	81.8%	0	0.0%	0	0.0%	10	18.2%
Dentistry		4	1.3%	4	100.0%	0	0.0%	0	0.0%	0	0.0%
Medicine		27	8.7%	19	70.4%	0	0.0%	3	11.1%	5	18.5%
Nursing		86	27.7%	41	47.7%	0	0.0%	4	4.7%	41	47.7%
Pharmacy		3	1.0%	1	33.3%	0	0.0%	0	0.0%	2	66.7%
Public Health		136	43.7%	77	56.6%	0	0.0%	17	12.5%	42	30.9%
TOTAL OUHSC	1,156	100.0%		937	81.1%	1	0.1%	33	2.9%	185	16.0%

Program Level/Ethnicity	Total	Enrolled		Graduated		Continuing		Changed Major		Dropped	
		Num	%-Tot	Num	%-Eth	Num	%-Eth	Num	%-Eth	Num	%-Eth
UNDERGRAD TOTAL:	470			399	84.9%	1	0.2%	2	0.4%	68	14.5%
Caucasian		363	77.2%	314	86.5%	1	0.3%	1	0.3%	47	12.9%
African American		16	3.4%	8	50.0%	0	0.0%	1	6.3%	7	43.8%
Hispanic		13	2.8%	12	92.3%	0	0.0%	0	0.0%	1	7.7%
Asian/Pacific Island		13	2.8%	11	84.6%	0	0.0%	0	0.0%	2	15.4%
American Indian		50	10.6%	41	82.0%	0	0.0%	0	0.0%	9	18.0%
International		10	2.1%	8	80.0%	0	0.0%	0	0.0%	2	20.0%
Unreported		5	1.1%	5	0.0%	0	0.0%	0	0.0%	0	0.0%
PROFESSIONAL TOTAL:	375			351	93.6%	0	0.0%	7	1.9%	17	4.5%
Caucasian		268	71.5%	251	93.7%	0	0.0%	3	1.1%	14	5.2%
African American		5	1.3%	4	80.0%	0	0.0%	0	0.0%	1	20.0%
Hispanic		8	2.1%	7	87.5%	0	0.0%	0	0.0%	1	12.5%
Asian/Pacific Island		36	9.6%	34	94.4%	0	0.0%	2	5.6%	0	0.0%
American Indian		44	11.7%	42	95.5%	0	0.0%	1	2.3%	1	2.3%
International		12	3.2%	11	91.7%	0	0.0%	1	8.3%	0	0.0%
Unreported		2	0.5%	2	0.0%	0	0.0%	0	0.0%	0	0.0%
GRADUATE TOTAL:	311			187	60.1%	0	0.0%	24	7.7%	100	32.2%
Caucasian		214	68.8%	123	57.5%	0	0.0%	20	9.3%	71	33.2%
African American		13	4.2%	8	61.5%	0	0.0%	1	7.7%	4	30.8%
Hispanic		7	2.3%	4	57.1%	0	0.0%	0	0.0%	3	42.9%
Asian/Pacific Island		9	2.9%	5	55.6%	0	0.0%	1	11.1%	3	33.3%
American Indian		26	8.4%	18	69.2%	0	0.0%	2	7.7%	6	23.1%
International		38	12.2%	28	73.7%	0	0.0%	0	0.0%	10	26.3%
Unreported		4	1.3%	1	25.0%	0	0.0%	0	0.0%	3	75.0%
TOTAL OUHSC	1,156	100.0%		937	81.1%	1	0.1%	33	2.9%	185	16.0%

%-Tot = Percent of Total for that Program Level

%-Coll = Percent of Total for that College within that Program Level

%-Eth = Percent of Total for that Ethnicity within that Program Level

Source: Office of Institutional Research, HSC

MATRICULATION

Matriculation of Degree Seeking Students

by College and Ethnicity within Program Level

Academic Year: 1999-00

Program Level/College	Total	Enrolled		Graduated		Continuing		Changed Major		Dropped	
		Num	%-Tot	Num	%-Coll	Num	%-Coll	Num	%-Coll	Num	%-Coll
UNDERGRAD TOTAL:	332			288	86.7%	0	0.0%	3	0.9%	41	12.3%
Allied Health		102	30.7%	93	91.2%	0	0.0%	1	1.0%	8	7.8%
Dentistry		24	7.2%	24	100.0%	0	0.0%	0	0.0%	0	0.0%
Medicine		0	0.0%	0	0.0%	0	0.0%	0	0.0%	0	0.0%
Nursing		206	62.0%	171	83.0%	0	0.0%	2	1.0%	33	16.0%
Pharmacy		0	0.0%	0	0.0%	0	0.0%	0	0.0%	0	0.0%
PROFESSIONAL TOTAL:	452			408	90.3%	0	0.0%	3	0.7%	41	9.1%
Allied Health		55	12.2%	47	85.5%	0	0.0%	1	1.8%	7	0.0%
Dentistry		56	12.4%	54	96.4%	0	0.0%	1	1.8%	1	1.8%
Medicine		201	44.5%	189	94.0%	0	0.0%	1	0.5%	11	5.5%
Pharmacy		140	31.0%	118	84.3%	0	0.0%	0	0.0%	22	15.7%
GRADUATE TOTAL:	313			213	68.1%	1	0.3%	21	6.7%	78	24.9%
Allied Health		51	16.3%	44	86.3%	0	0.0%	1	2.0%	6	11.8%
Dentistry		6	1.9%	6	100.0%	0	0.0%	0	0.0%	0	0.0%
Medicine		20	6.4%	15	75.0%	0	0.0%	1	5.0%	4	20.0%
Nursing		113	36.1%	67	59.3%	1	0.9%	5	4.4%	40	35.4%
Pharmacy		2	0.6%	2	100.0%	0	0.0%	0	0.0%	0	0.0%
Public Health		121	38.7%	79	65.3%	0	0.0%	14	11.6%	28	23.1%
TOTAL OUHSC	1,097	100.0%		909	82.9%	1	0.1%	27	2.5%	160	14.6%

Program Level/Ethnicity	Total	Enrolled		Graduated		Continuing		Changed Major		Dropped	
		Num	%-Tot	Num	%-Eth	Num	%-Eth	Num	%-Eth	Num	%-Eth
UNDERGRAD TOTAL:	332			288	86.7%	0	0.0%	3	0.9%	41	12.3%
Caucasian		251	75.6%	220	87.6%	0	0.0%	3	1.2%	28	11.2%
African American		17	5.1%	13	76.5%	0	0.0%	0	0.0%	4	23.5%
Hispanic		12	3.6%	11	91.7%	0	0.0%	0	0.0%	1	8.3%
Asian/Pacific Island		12	3.6%	9	75.0%	0	0.0%	0	0.0%	3	25.0%
American Indian		31	9.3%	29	93.5%	0	0.0%	0	0.0%	2	6.5%
International		6	1.8%	4	66.7%	0	0.0%	0	0.0%	2	33.3%
Unreported		3	0.9%	2	66.7%	0	0.0%	0	0.0%	1	0.0%
PROFESSIONAL TOTAL:	452			408	90.3%	0	0.0%	3	0.7%	41	9.1%
Caucasian		334	73.9%	302	90.4%	0	0.0%	2	0.6%	30	9.0%
African American		11	2.4%	7	63.6%	0	0.0%	1	9.1%	3	27.3%
Hispanic		9	2.0%	9	100.0%	0	0.0%	0	0.0%	0	0.0%
Asian/Pacific Island		46	10.2%	45	97.8%	0	0.0%	0	0.0%	1	2.2%
American Indian		33	7.3%	30	90.9%	0	0.0%	0	0.0%	3	9.1%
International		14	3.1%	11	78.6%	0	0.0%	0	0.0%	3	21.4%
Unreported		5	1.1%	4	80.0%	0	0.0%	0	0.0%	1	0.0%
GRADUATE TOTAL:	313			213	68.1%	1	0.3%	21	6.7%	78	24.9%
Caucasian		214	68.4%	138	64.5%	1	0.5%	15	7.0%	60	28.0%
African American		16	5.1%	11	68.8%	0	0.0%	1	6.3%	4	25.0%
Hispanic		6	1.9%	5	83.3%	0	0.0%	1	16.7%	0	0.0%
Asian/Pacific Island		7	2.2%	4	57.1%	0	0.0%	2	28.6%	1	14.3%
American Indian		31	9.9%	24	77.4%	0	0.0%	1	3.2%	6	19.4%
International		38	12.1%	30	78.9%	0	0.0%	1	2.6%	7	18.4%
Unreported		1	0.3%	1	100.0%	0	0.0%	0	0.0%	0	0.0%
TOTAL OUHSC	1,097	100.0%		909	82.9%	1	0.1%	27	2.5%	160	14.6%

%-Tot = Percent of Total for that Program Level

%-Coll = Percent of Total for that College within that Program Level

%-Eth = Percent of Total for that Ethnicity within that Program Level

Source: Office of Institutional Research, HSC

MATRICULATION

Matriculation of Degree Seeking Students

by College and Ethnicity within Program Level

Academic Year: 2000-01

Program Level/College	Total	Enrolled		Graduated		Continuing		Changed Major		Dropped	
		Num	%-Tot	Num	%-Coll	Num	%-Coll	Num	%-Coll	Num	%-Coll
UNDERGRAD TOTAL:	341			301	88.3%	0	0.0%	2	0.6%	38	11.1%
Allied Health		91	26.7%	81	89.0%	0	0.0%	1	1.1%	9	9.9%
Dentistry		25	7.3%	25	100.0%	0	0.0%	0	0.0%	0	0.0%
Medicine		0	0.0%	0	0.0%	0	0.0%	0	0.0%	0	0.0%
Nursing		225	66.0%	195	86.7%	0	0.0%	1	0.4%	29	12.9%
Pharmacy		0	0.0%	0	0.0%	0	0.0%	0	0.0%	0	0.0%
PROFESSIONAL TOTAL:	449			411	91.5%	0	0.0%	3	0.7%	35	7.8%
Allied Health		54	12.0%	49	90.7%	0	0.0%	1	1.9%	4	7.4%
Dentistry		54	12.0%	51	94.4%	0	0.0%	0	0.0%	3	5.6%
Medicine		195	43.4%	187	95.9%	0	0.0%	0	0.0%	8	4.1%
Pharmacy		146	32.5%	124	84.9%	0	0.0%	2	1.4%	20	13.7%
GRADUATE TOTAL:	273			153	56.0%	2	0.7%	36	13.2%	82	30.0%
Allied Health		43	15.8%	33	76.7%	0	0.0%	2	4.7%	8	18.6%
Dentistry		4	1.5%	4	100.0%	0	0.0%	0	0.0%	0	0.0%
Medicine		23	8.4%	15	65.2%	0	0.0%	0	0.0%	8	34.8%
Nursing		98	35.9%	48	49.0%	2	2.0%	7	7.1%	41	41.8%
Pharmacy		4	1.5%	4	100.0%	0	0.0%	0	0.0%	0	0.0%
Public Health		101	37.0%	49	48.5%	0	0.0%	27	26.7%	25	24.8%
TOTAL OUHSC	1,063	100.0%		865	81.4%	2	0.2%	41	3.9%	155	14.6%

Program Level/Ethnicity	Total	Enrolled		Graduated		Continuing		Changed Major		Dropped	
		Num	%-Tot	Num	%-Eth	Num	%-Eth	Num	%-Eth	Num	%-Eth
UNDERGRAD TOTAL:	341			301	88.3%	0	0.0%	2	0.6%	38	11.1%
Caucasian		262	76.8%	230	87.8%	0	0.0%	2	0.8%	30	11.5%
African American		20	5.9%	18	90.0%	0	0.0%	0	0.0%	2	10.0%
Hispanic		12	3.5%	10	83.3%	0	0.0%	0	0.0%	2	16.7%
Asian/Pacific Island		8	2.3%	7	87.5%	0	0.0%	0	0.0%	1	12.5%
American Indian		33	9.7%	31	93.9%	0	0.0%	0	0.0%	2	6.1%
International		2	0.6%	2	100.0%	0	0.0%	0	0.0%	0	0.0%
Unreported		4	1.2%	3	75.0%	0	0.0%	0	0.0%	1	25.0%
PROFESSIONAL TOTAL:	449			411	91.5%	0	0.0%	3	0.7%	35	7.8%
Caucasian		332	73.9%	306	92.2%	0	0.0%	2	0.6%	24	7.2%
African American		7	1.6%	7	100.0%	0	0.0%	0	0.0%	0	0.0%
Hispanic		9	2.0%	9	100.0%	0	0.0%	0	0.0%	0	0.0%
Asian/Pacific Island		33	7.3%	29	87.9%	0	0.0%	1	3.0%	3	9.1%
American Indian		54	12.0%	48	88.9%	0	0.0%	0	0.0%	6	11.1%
International		13	2.9%	12	92.3%	0	0.0%	0	0.0%	1	7.7%
Unreported		1	0.2%	0	0.0%	0	0.0%	0	0.0%	1	100.0%
GRADUATE TOTAL:	273			153	56.0%	2	0.7%	36	13.2%	82	30.0%
Caucasian		170	62.3%	89	52.4%	1	0.6%	20	11.8%	60	35.3%
African American		13	4.8%	8	61.5%	0	0.0%	3	23.1%	2	15.4%
Hispanic		4	1.5%	1	25.0%	0	0.0%	2	50.0%	1	25.0%
Asian/Pacific Island		10	3.7%	5	50.0%	1	10.0%	2	20.0%	2	20.0%
American Indian		26	9.5%	18	69.2%	0	0.0%	4	15.4%	4	15.4%
International		47	17.2%	31	66.0%	0	0.0%	4	8.5%	12	25.5%
Unreported		3	1.1%	1	33.3%	0	0.0%	1	33.3%	1	0.0%
TOTAL OUHSC	1,063	100.0%		865	81.4%	2	0.2%	41	3.9%	155	14.6%

%-Tot = Percent of Total for that Program Level

%-Coll = Percent of Total for that College within that Program Level

%-Eth = Percent of Total for that Ethnicity within that Program Level

Source: Office of Institutional Research, HSC

MATRICULATION

Matriculation of Degree Seeking Students

by College and Ethnicity within Program Level

Academic Year: 2001-02

Program Level/College	Total	Enrolled		Graduated		Continuing		Changed Major		Dropped	
		Num	%-Tot	Num	%-Coll	Num	%-Coll	Num	%-Coll	Num	%-Coll
UNDERGRAD TOTAL:	325			295	90.8%	0	0.0%	1	0.3%	29	8.9%
Allied Health		74	22.8%	73	98.6%	0	0.0%	1	1.4%	0	0.0%
Dentistry		25	7.7%	25	100.0%	0	0.0%	0	0.0%	0	0.0%
Medicine		0	0.0%	0	0.0%	0	0.0%	0	0.0%	0	0.0%
Nursing		226	69.5%	197	87.2%	0	0.0%	0	0.0%	29	12.8%
Pharmacy		0	0.0%	0	0.0%	0	0.0%	0	0.0%	0	0.0%
PROFESSIONAL TOTAL:	429			401	93.5%	0	0.0%	8	1.9%	20	4.7%
Allied Health		63	14.7%	53	84.1%	0	0.0%	2	3.2%	8	12.7%
Dentistry		54	12.6%	53	98.1%	0	0.0%	0	0.0%	1	1.9%
Medicine		200	46.6%	191	95.5%	0	0.0%	4	2.0%	5	2.5%
Pharmacy		112	26.1%	104	92.9%	0	0.0%	2	1.8%	6	5.4%
GRADUATE TOTAL:	289			134	46.4%	2	0.7%	77	26.6%	76	26.3%
Allied Health		31	10.7%	24	77.4%	0	0.0%	2	6.5%	5	16.1%
Dentistry		6	2.1%	6	100.0%	0	0.0%	0	0.0%	0	0.0%
Medicine		15	5.2%	13	86.7%	0	0.0%	2	13.3%	0	0.0%
Nursing		117	40.5%	66	56.4%	1	0.9%	9	7.7%	41	35.0%
Pharmacy		1	0.3%	1	100.0%	0	0.0%	0	0.0%	0	0.0%
Public Health		119	41.2%	24	20.2%	1	0.8%	64	53.8%	30	25.2%
TOTAL OUHSC	1,043	100.0%		830	79.6%	2	0.2%	86	8.2%	125	12.0%

Program Level/Ethnicity	Total	Enrolled		Graduated		Continuing		Changed Major		Dropped	
		Num	%-Tot	Num	%-Eth	Num	%-Eth	Num	%-Eth	Num	%-Eth
UNDERGRAD TOTAL:	325			295	90.8%	0	0.0%	1	0.3%	29	8.9%
Caucasian		256	78.8%	233	91.0%	0	0.0%	1	0.4%	22	8.6%
African American		19	5.8%	18	94.7%	0	0.0%	0	0.0%	1	5.3%
Hispanic		10	3.1%	8	80.0%	0	0.0%	0	0.0%	2	20.0%
Asian/Pacific Island		14	4.3%	14	100.0%	0	0.0%	0	0.0%	0	0.0%
American Indian		20	6.2%	19	95.0%	0	0.0%	0	0.0%	1	5.0%
International		5	1.5%	2	40.0%	0	0.0%	0	0.0%	3	60.0%
Unreported		1	0.3%	1	100.0%	0	0.0%	0	0.0%	0	0.0%
PROFESSIONAL TOTAL:	429			401	93.5%	0	0.0%	8	1.9%	20	4.7%
Caucasian		330	76.9%	310	93.9%	0	0.0%	8	2.4%	12	3.6%
African American		9	2.1%	7	77.8%	0	0.0%	0	0.0%	2	22.2%
Hispanic		9	2.1%	8	88.9%	0	0.0%	0	0.0%	1	11.1%
Asian/Pacific Island		33	7.7%	29	87.9%	0	0.0%	0	0.0%	4	12.1%
American Indian		37	8.6%	37	100.0%	0	0.0%	0	0.0%	0	0.0%
International		10	2.3%	9	90.0%	0	0.0%	0	0.0%	1	10.0%
Unreported		1	0.2%	1	100.0%	0	0.0%	0	0.0%	0	0.0%
GRADUATE TOTAL:	289			134	46.4%	2	0.7%	77	26.6%	76	26.3%
Caucasian		199	68.9%	100	50.3%	1	0.5%	44	22.1%	54	27.1%
African American		13	4.5%	4	30.8%	0	0.0%	5	38.5%	4	30.8%
Hispanic		5	1.7%	3	60.0%	0	0.0%	2	40.0%	0	0.0%
Asian/Pacific Island		7	2.4%	2	28.6%	1	14.3%	2	28.6%	2	28.6%
American Indian		27	9.3%	14	51.9%	0	0.0%	8	29.6%	5	18.5%
International		37	12.8%	11	29.7%	0	0.0%	16	43.2%	10	27.0%
Unreported		1	0.3%	0	0.0%	0	0.0%	0	0.0%	1	100.0%
TOTAL OUHSC	1,043	100.0%		830	79.6%	2	0.2%	86	8.2%	125	12.0%

%-Tot = Percent of Total for that Program Level

%-Coll = Percent of Total for that College within that Program Level

%-Eth = Percent of Total for that Ethnicity within that Program Level

Source: Office of Institutional Research, HSC

MATRICULATION

Matriculation of Degree Seeking Students

by College and Ethnicity within Program Level

Academic Year: 2002-03

Program Level/College	Total	Enrolled		Graduated		Continuing		Changed Major		Dropped	
		Num	%-Tot	Num	%-Coll	Num	%-Coll	Num	%-Coll	Num	%-Coll
UNDERGRAD TOTAL:	343			316	92.1%	0	0.0%	4	1.2%	23	6.7%
Allied Health		92	26.8%	89	96.7%	0	0.0%	2	2.2%	1	1.1%
Dentistry		34	9.9%	34	100.0%	0	0.0%	0	0.0%	0	0.0%
Medicine		0	0.0%	0	0.0%	0	0.0%	0	0.0%	0	0.0%
Nursing		217	63.3%	193	88.9%	0	0.0%	2	0.9%	22	10.1%
Pharmacy		0	0.0%	0	0.0%	0	0.0%	0	0.0%	0	0.0%
PROFESSIONAL TOTAL:	665			637	95.8%	0	0.0%	6	0.9%	22	3.3%
Allied Health		79	11.9%	67	84.8%	0	0.0%	3	3.8%	9	0.0%
Dentistry		80	12.0%	77	96.3%	0	0.0%	0	0.0%	3	3.8%
Medicine		294	44.2%	290	98.6%	0	0.0%	2	0.7%	2	0.7%
Pharmacy		212	31.9%	203	95.8%	0	0.0%	1	0.5%	8	3.8%
GRADUATE TOTAL:	290			102	35.2%	3	1.0%	131	45.2%	54	18.6%
Allied Health		32	11.0%	25	78.1%	0	0.0%	3	9.4%	4	12.5%
Dentistry		4	1.4%	4	100.0%	0	0.0%	0	0.0%	0	0.0%
Medicine		14	4.8%	12	85.7%	0	0.0%	0	0.0%	2	14.3%
Nursing		88	30.3%	51	58.0%	1	1.1%	11	12.5%	25	28.4%
Pharmacy		2	0.7%	0	0.0%	0	0.0%	2	100.0%	0	0.0%
Public Health		150	51.7%	10	6.7%	2	1.3%	115	76.7%	23	15.3%
TOTAL OUHSC	1,298	100.0%	1055	81.3%	3	0.2%	141	10.9%	99	7.6%	

Program Level/Ethnicity	Total	Enrolled		Graduated		Continuing		Changed Major		Dropped	
		Num	%-Tot	Num	%-Eth	Num	%-Eth	Num	%-Eth	Num	%-Eth
UNDERGRAD TOTAL:	343			316	92.1%	0	0.0%	4	1.2%	23	6.7%
Caucasian		267	77.8%	251	94.0%	0	0.0%	3	1.1%	13	4.9%
African American		19	5.5%	17	89.5%	0	0.0%	0	0.0%	2	10.5%
Hispanic		5	1.5%	4	80.0%	0	0.0%	0	0.0%	1	20.0%
Asian/Pacific Island		8	2.3%	6	75.0%	0	0.0%	0	0.0%	2	25.0%
American Indian		34	9.9%	29	85.3%	0	0.0%	1	2.9%	4	11.8%
International		7	2.0%	6	85.7%	0	0.0%	0	0.0%	1	14.3%
Unreported		3	0.9%	3	100.0%	0	0.0%	0	0.0%	0	0.0%
PROFESSIONAL TOTAL:	665			637	95.8%	0	0.0%	6	0.9%	22	3.3%
Caucasian		508	76.4%	484	95.3%	0	0.0%	5	1.0%	19	3.7%
African American		16	2.4%	15	93.8%	0	0.0%	0	0.0%	1	6.3%
Hispanic		10	1.5%	10	100.0%	0	0.0%	0	0.0%	0	0.0%
Asian/Pacific Island		46	6.9%	45	97.8%	0	0.0%	0	0.0%	1	2.2%
American Indian		63	9.5%	62	98.4%	0	0.0%	1	1.6%	0	0.0%
International		19	2.9%	19	100.0%	0	0.0%	0	0.0%	0	0.0%
Unreported		3	0.5%	2	66.7%	0	0.0%	0	0.0%	1	33.3%
GRADUATE TOTAL:	290			102	35.2%	3	1.0%	131	45.2%	54	18.6%
Caucasian		181	62.4%	80	44.2%	1	0.6%	67	37.0%	33	18.2%
African American		20	6.9%	1	5.0%	0	0.0%	14	70.0%	5	25.0%
Hispanic		7	2.4%	2	28.6%	1	14.3%	2	28.6%	2	28.6%
Asian/Pacific Island		11	3.8%	3	27.3%	0	0.0%	6	54.5%	2	18.2%
American Indian		17	5.9%	2	11.8%	0	0.0%	10	58.8%	5	29.4%
International		48	16.6%	12	25.0%	1	2.1%	31	64.6%	4	8.3%
Unreported		6	2.1%	2	33.3%	0	0.0%	1	16.7%	3	50.0%
TOTAL OUHSC	1,298	100.0%	1055	81.3%	3	0.2%	141	10.9%	99	7.6%	

%-Tot = Percent of Total for that Program Level

%-Coll = Percent of Total for that College within that Program Level

%-Eth = Percent of Total for that Ethnicity within that Program Level

Source: Office of Institutional Research, HSC

MATRICULATION

Matriculation of Degree Seeking Students
by College and Ethnicity within Program Level

Academic Year: 2003-04

Program Level/College	Total		Enrolled		Graduated		Continuing		Changed Major		Dropped	
	Num	%-Tot	Num	%-Coll	Num	%-Coll	Num	%-Coll	Num	%-Coll	Num	%-Coll
UNDERGRAD TOTAL:	425		396	93.2%	0	0.0%	4	0.9%	25	5.9%		
Allied Health	112	26.4%	98	87.5%	0	0.0%	4	3.6%	10	8.9%		
Dentistry	40	9.4%	37	92.5%	0	0.0%	0	0.0%	3	7.5%		
Medicine	0	0.0%	0	0.0%	0	0.0%	0	0.0%	0	0.0%		
Nursing	273	64.2%	261	95.6%	0	0.0%	0	0.0%	12	4.4%		
Pharmacy	0	0.0%	0	0.0%	0	0.0%	0	0.0%	0	0.0%		
PROFESSIONAL TOTAL:	553		494	89.3%	2	0.4%	7	1.3%	50	9.0%		
Allied Health	99	17.9%	86	86.9%	0	0.0%	1	1.0%	12	12.1%		
Dentistry	58	10.5%	57	98.3%	0	0.0%	0	0.0%	1	1.7%		
Medicine	187	33.8%	180	96.3%	2	1.1%	2	1.1%	3	1.6%		
Pharmacy	124	22.4%	117	94.4%	0	0.0%	0	0.0%	7	5.6%		
Public Health	85	0.0%	54	63.5%	0	0.0%	4	4.7%	27	31.8%		
GRADUATE TOTAL:	157		118	75.2%	0	0.0%	9	5.7%	30	19.1%		
Allied Health	36	22.9%	29	80.6%	0	0.0%	4	11.1%	3	8.3%		
Dentistry	5	3.2%	5	100.0%	0	0.0%	0	0.0%	0	0.0%		
Medicine	25	15.9%	22	88.0%	0	0.0%	1	4.0%	2	8.0%		
Nursing	83	52.9%	57	68.7%	0	0.0%	4	4.8%	22	26.5%		
Pharmacy	2	1.3%	1	50.0%	0	0.0%	0	0.0%	1	50.0%		
Public Health	6	3.8%	4	66.7%	0	0.0%	0	0.0%	2	33.3%		
TOTAL OUHSC	1,135	100.0%	1008	88.8%	2	0.2%	20	1.8%	105	9.3%		
Program Level/Ethnicity	Total		Enrolled		Graduated		Continuing		Changed Major		Dropped	
	Num	%-Tot	Num	%-Eth	Num	%-Eth	Num	%-Eth	Num	%-Eth	Num	%-Eth
UNDERGRAD TOTAL:	425		396	93.2%	0	0.0%	4	0.9%	25	5.9%		
Caucasian	334	78.6%	312	93.4%	0	0.0%	3	0.9%	19	5.7%		
African American	17	4.0%	17	100.0%	0	0.0%	0	0.0%	0	0.0%		
Hispanic	12	2.8%	11	91.7%	0	0.0%	0	0.0%	1	8.3%		
Asian/Pacific Island	10	2.4%	8	80.0%	0	0.0%	1	10.0%	1	10.0%		
American Indian	40	9.4%	36	90.0%	0	0.0%	0	0.0%	4	10.0%		
International	10	2.4%	10	100.0%	0	0.0%	0	0.0%	0	0.0%		
Unreported	2	0.5%	2	100.0%	0	0.0%	0	0.0%	0	0.0%		
PROFESSIONAL TOTAL:	554		494	89.2%	2	0.4%	7	1.3%	51	9.2%		
Caucasian	391	70.6%	352	90.0%	0	0.0%	3	0.8%	36	9.2%		
African American	15	2.7%	13	86.7%	0	0.0%	0	0.0%	2	13.3%		
Hispanic	8	1.4%	8	100.0%	0	0.0%	0	0.0%	0	0.0%		
Asian/Pacific Island	48	8.7%	42	87.5%	2	4.2%	2	4.2%	2	4.2%		
American Indian	56	10.1%	48	85.7%	0	0.0%	1	1.8%	7	12.5%		
International	31	5.6%	27	87.1%	0	0.0%	1	3.2%	3	9.7%		
Unreported	5	0.9%	4	80.0%	0	0.0%	0	0.0%	1	20.0%		
GRADUATE TOTAL:	157		118	75.2%	0	0.0%	9	5.7%	30	19.1%		
Caucasian	118	75.2%	94	79.7%	0	0.0%	6	5.1%	18	15.3%		
African American	3	1.9%	2	66.7%	0	0.0%	0	0.0%	1	33.3%		
Hispanic	2	1.3%	0	0.0%	0	0.0%	1	50.0%	1	50.0%		
Asian/Pacific Island	5	3.2%	3	60.0%	0	0.0%	0	0.0%	2	40.0%		
American Indian	12	7.6%	7	58.3%	0	0.0%	2	16.7%	3	25.0%		
International	14	8.9%	11	78.6%	0	0.0%	0	0.0%	3	21.4%		
Unreported	3	1.9%	1	33.3%	0	0.0%	0	0.0%	2	66.7%		
TOTAL OUHSC	1,136	100.0%	1008	88.7%	2	0.2%	20	1.8%	106	9.3%		

%-Tot = Percent of Total for that Program Level

%-Coll = Percent of Total for that College within that Program Level

%-Eth = Percent of Total for that Ethnicity within that Program Level

Source: Office of Institutional Research, HSC

MATRICULATION

Matriculation of Degree Seeking Students
by College and Ethnicity within Program Level

Academic Year: 2004-05

Program Level/College	Total	Enrolled		Graduated		Continuing		Changed Major		Dropped	
		Num	%-Tot	Num	%-Coll	Num	%-Coll	Num	%-Coll	Num	%-Coll
UNDERGRAD TOTAL:	504			479	95.0%	0	0.0%	4	0.8%	21	4.2%
Allied Health		120	23.8%	114	95.0%	0	0.0%	4	3.3%	2	1.7%
Dentistry		41	8.1%	41	100.0%	0	0.0%	0	0.0%	0	0.0%
Medicine		0	0.0%	0	0.0%	0	0.0%	0	0.0%	0	0.0%
Nursing		343	68.1%	324	94.5%	0	0.0%	0	0.0%	19	5.5%
Pharmacy		0	0.0%	0	0.0%	0	0.0%	0	0.0%	0	0.0%
PROFESSIONAL TOTAL:	569			504	88.6%	4	0.7%	4	0.7%	57	10.0%
Allied Health		87	15.3%	73	83.9%	0	0.0%	0	0.0%	14	0.0%
Dentistry		60	10.5%	60	100.0%	0	0.0%	0	0.0%	0	0.0%
Medicine		193	33.9%	186	96.4%	0	0.0%	1	0.5%	6	3.1%
Pharmacy		125	22.0%	121	96.8%	1	0.8%	1	0.8%	2	1.6%
Public Health		104	18.3%	64	61.5%	3	2.9%	2	1.9%	35	33.7%
GRADUATE TOTAL:	174			113	64.9%	9	5.2%	15	8.6%	37	21.3%
Allied Health		22	12.6%	18	81.8%	0	0.0%	1	4.5%	3	13.6%
Dentistry		6	3.4%	6	100.0%	0	0.0%	0	0.0%	0	0.0%
Medicine		41	23.6%	29	70.7%	5	12.2%	0	0.0%	7	17.1%
Nursing		88	50.6%	47	53.4%	3	3.4%	12	13.6%	26	29.5%
Pharmacy		7	4.0%	5	71.4%	0	0.0%	1	14.3%	1	14.3%
Public Health		10	5.7%	8	80.0%	1	10.0%	1	10.0%	0	0.0%
TOTAL OUHSC	1,247	100.0%		1096	87.9%	13	1.0%	23	1.8%	115	9.2%

Program Level/Ethnicity	Total	Enrolled		Graduated		Continuing		Changed Major		Dropped	
		Num	%-Tot	Num	%-Eth	Num	%-Eth	Num	%-Eth	Num	%-Eth
UNDERGRAD TOTAL:	504			479	95.0%	0	0.0%	4	0.8%	21	4.2%
Caucasian		374	74.2%	356	95.2%	0	0.0%	4	1.1%	14	3.7%
African American		24	4.8%	21	87.5%	0	0.0%	0	0.0%	3	12.5%
Hispanic		25	5.0%	24	96.0%	0	0.0%	0	0.0%	1	4.0%
Asian/Pacific Island		17	3.4%	17	100.0%	0	0.0%	0	0.0%	0	0.0%
American Indian		48	9.5%	46	95.8%	0	0.0%	0	0.0%	2	4.2%
International		11	2.2%	10	90.9%	0	0.0%	0	0.0%	1	9.1%
Unreported		5	1.0%	5	100.0%	0	0.0%	0	0.0%	0	0.0%
PROFESSIONAL TOTAL:	569			504	88.6%	4	0.7%	4	0.7%	57	10.0%
Caucasian		397	69.8%	357	89.9%	4	1.0%	2	0.5%	34	8.6%
African American		17	3.0%	12	70.6%	0	0.0%	0	0.0%	5	29.4%
Hispanic		13	2.3%	13	100.0%	0	0.0%	0	0.0%	0	0.0%
Asian/Pacific Island		41	7.2%	38	92.7%	0	0.0%	1	2.4%	2	4.9%
American Indian		51	9.0%	41	80.4%	0	0.0%	0	0.0%	10	19.6%
International		36	6.3%	30	83.3%	0	0.0%	0	0.0%	6	16.7%
Unreported		14	2.5%	13	92.9%	0	0.0%	1	7.1%	0	0.0%
GRADUATE TOTAL:	174			113	64.9%	9	5.2%	15	8.6%	37	21.3%
Caucasian		128	73.6%	84	65.6%	6	4.7%	10	7.8%	28	21.9%
African American		6	3.4%	1	16.7%	1	16.7%	3	50.0%	1	16.7%
Hispanic		1	0.6%	0	0.0%	0	0.0%	0	0.0%	1	100.0%
Asian/Pacific Island		3	1.7%	2	66.7%	0	0.0%	0	0.0%	1	33.3%
American Indian		14	8.0%	9	64.3%	0	0.0%	2	14.3%	3	21.4%
International		20	11.5%	15	75.0%	2	10.0%	0	0.0%	3	15.0%
Unreported		2	1.1%	2	100.0%	0	0.0%	0	0.0%	0	0.0%
TOTAL OUHSC	1,247	100.0%		1096	87.9%	13	1.0%	23	1.8%	115	9.2%

%-Tot = Percent of Total for that Program Level

%-Coll = Percent of Total for that College within that Program Level

%-Eth = Percent of Total for that Ethnicity within that Program Level

Source: Office of Institutional Research, HSC

MATRICULATION

Matriculation of Degree Seeking Students

by College and Ethnicity within Program Level

Academic Years: 2005-06

Program Level/College	Total	Enrolled		Graduated		Continuing		Changed Major		Dropped	
		Num	%-Tot	Num	%-Coll	Num	%-Coll	Num	%-Coll	Num	%-Coll
UNDERGRAD TOTAL:	509			476	93.5%	1	0.2%	3	0.6%	29	5.7%
Allied Health	113	22.2%	105	92.9%	0	0.0%	1	0.9%	7	6.2%	
Dentistry	48	9.4%	48	100.0%	0	0.0%	0	0.0%	0	0.0%	
Medicine	0	0.0%	0	0.0%	0	0.0%	0	0.0%	0	0.0%	
Nursing	348	68.4%	323	92.8%	1	0.3%	2	0.6%	22	6.3%	
Pharmacy	0	0.0%	0	0.0%	0	0.0%	0	0.0%	0	0.0%	
PROFESSIONAL TOTAL:	620			536	86.5%	18	2.9%	13	2.1%	53	8.5%
Allied Health	90	14.5%	79	87.8%	1	1.1%	2	2.2%	8	0.0%	
Dentistry	59	9.5%	55	93.2%	0	0.0%	0	0.0%	4	6.8%	
Medicine	203	32.7%	193	95.1%	3	1.5%	1	0.5%	6	3.0%	
Nursing	10	1.6%	9	90.0%	0	0.0%	0	0.0%	1	10.0%	
Pharmacy	136	21.9%	127	93.4%	5	3.7%	0	0.0%	4	2.9%	
Public Health	122	19.7%	73	59.8%	9	7.4%	10	8.2%	30	24.6%	
GRADUATE TOTAL:	196			110	56.1%	18	9.2%	29	14.8%	39	19.9%
Allied Health	40	20.4%	29	72.5%	5	12.5%	3	7.5%	3	7.5%	
Dentistry	4	2.0%	4	100.0%	0	0.0%	0	0.0%	0	0.0%	
Medicine	21	10.7%	12	57.1%	3	14.3%	0	0.0%	6	28.6%	
Nursing	114	58.2%	56	49.1%	3	2.6%	25	21.9%	30	26.3%	
Pharmacy	4	2.0%	1	25.0%	3	75.0%	0	0.0%	0	0.0%	
Public Health	13	6.6%	8	61.5%	4	30.8%	1	7.7%	0	0.0%	
TOTAL OUHSC	1,325	100.0%	1122	84.7%	37	2.8%	45	3.4%	121	9.1%	
Program Level/Ethnicity	Total	Enrolled		Graduated		Continuing		Changed Major		Dropped	
		Num	%-Tot	Num	%-Eth	Num	%-Eth	Num	%-Eth	Num	%-Eth
UNDERGRAD TOTAL:	509			476	93.5%	1	0.2%	3	0.6%	29	5.7%
Caucasian	398	78.2%	380	95.5%	0	0.0%	1	0.3%	17	4.3%	
African American	20	3.9%	15	75.0%	0	0.0%	0	0.0%	5	25.0%	
Hispanic	11	2.2%	11	100.0%	0	0.0%	0	0.0%	0	0.0%	
Asian/Pacific Island	23	4.5%	19	82.6%	1	4.3%	2	8.7%	1	4.3%	
American Indian	36	7.1%	33	91.7%	0	0.0%	0	0.0%	3	8.3%	
International	12	2.4%	9	75.0%	0	0.0%	0	0.0%	3	25.0%	
Unreported	9	1.8%	9	100.0%	0	0.0%	0	0.0%	0	0.0%	
PROFESSIONAL TOTAL:	620			536	86.5%	18	2.9%	13	2.1%	53	8.5%
Caucasian	456	73.5%	405	88.8%	11	2.4%	8	1.8%	32	7.0%	
African American	14	2.3%	8	57.1%	2	14.3%	0	0.0%	4	28.6%	
Hispanic	8	1.3%	4	50.0%	1	12.5%	0	0.0%	3	37.5%	
Asian/Pacific Island	57	9.2%	53	93.0%	2	3.5%	2	3.5%	0	0.0%	
American Indian	52	8.4%	44	84.6%	1	1.9%	3	5.8%	4	7.7%	
International	25	4.0%	19	76.0%	1	4.0%	0	0.0%	5	20.0%	
Unreported	8	1.3%	3	37.5%	0	0.0%	0	0.0%	5	62.5%	
GRADUATE TOTAL:	196			110	56.1%	18	9.2%	29	14.8%	39	19.9%
Caucasian	145	74.0%	82	56.6%	16	11.0%	21	14.5%	26	17.9%	
African American	9	4.6%	2	22.2%	1	11.1%	1	11.1%	5	55.6%	
Hispanic	2	1.0%	2	100.0%	0	0.0%	0	0.0%	0	0.0%	
Asian/Pacific Island	8	4.1%	7	87.5%	0	0.0%	0	0.0%	1	12.5%	
American Indian	14	7.1%	8	57.1%	0	0.0%	4	28.6%	2	14.3%	
International	14	7.1%	7	50.0%	1	7.1%	1	7.1%	5	35.7%	
Unreported	4	2.0%	2	50.0%	0	0.0%	2	50.0%	0	0.0%	
TOTAL OUHSC	1,325	100.0%	1122	84.7%	37	2.8%	45	3.4%	121	9.1%	

%-Tot = Percent of Total for that Program Level

%-Coll = Percent of Total for that College within that Program Level

%-Eth = Percent of Total for that Ethnicity within that Program Level

Source: Office of Institutional Research, HSC

MATRICULATION

Matriculation of Degree Seeking Students
by College and Ethnicity within Program Level

Academic Years: 2006-07

Program Level/College	Total	Enrolled		Graduated		Continuing		Changed Major		Dropped	
		Num	%-Tot	Num	%-Coll	Num	%-Coll	Num	%-Coll	Num	%-Coll
UNDERGRAD TOTAL:	592			543	91.7%	7	1.2%	1	0.2%	41	6.9%
Allied Health	123	20.8%	116	94.3%	2	1.6%	0	0.0%	5	4.1%	
Dentistry	43	7.3%	39	90.7%	1	2.3%	0	0.0%	3	7.0%	
Medicine	0	0.0%	0	0.0%	0	0.0%	0	0.0%	0	0.0%	
Nursing	426	72.0%	388	91.1%	4	0.9%	1	0.2%	33	7.7%	
Pharmacy	0	0.0%	0	0.0%	0	0.0%	0	0.0%	0	0.0%	
PROFESSIONAL TOTAL:	562			471	83.8%	33	5.9%	9	1.6%	49	8.7%
Allied Health	79	14.1%	67	84.8%	1	1.3%	0	0.0%	11	0.0%	
Dentistry	57	10.1%	57	100.0%	0	0.0%	0	0.0%	0	0.0%	
Medicine	194	34.5%	172	88.7%	13	6.7%	4	2.1%	5	2.6%	
Nursing	6	1.1%	2	33.3%	1	16.7%	1	16.7%	2	33.3%	
Pharmacy	137	24.4%	118	86.1%	9	6.6%	1	0.7%	9	6.6%	
Public Health	89	15.8%	55	61.8%	9	10.1%	3	3.4%	22	24.7%	
GRADUATE TOTAL:	207			83	40.1%	39	18.8%	53	25.6%	32	15.5%
Allied Health	24	11.6%	21	87.5%	2	8.3%	0	0.0%	1	4.2%	
Dentistry	4	1.9%	4	100.0%	0	0.0%	0	0.0%	0	0.0%	
Medicine	27	13.0%	15	55.6%	12	44.4%	0	0.0%	0	0.0%	
Nursing	134	64.7%	36	26.9%	19	14.2%	50	37.3%	29	21.6%	
Pharmacy	7	3.4%	3	42.9%	2	28.6%	2	28.6%	0	0.0%	
Public Health	11	5.3%	4	36.4%	4	36.4%	1	9.1%	2	18.2%	
TOTAL OUHSC	1,361	100.0%	1097	80.6%	79	5.8%	63	4.6%	122	9.0%	
Program Level/Ethnicity	Total	Enrolled		Graduated		Continuing		Changed Major		Dropped	
		Num	%-Tot	Num	%-Eth	Num	%-Eth	Num	%-Eth	Num	%-Eth
UNDERGRAD TOTAL:	592			543	91.7%	7	1.2%	1	0.2%	41	6.9%
Caucasian	452	76.4%	420	92.9%	5	1.1%	1	0.2%	26	5.8%	
African American	22	3.7%	20	90.9%	0	0.0%	0	0.0%	2	9.1%	
Hispanic	17	2.9%	16	94.1%	0	0.0%	0	0.0%	1	5.9%	
Asian/Pacific Island	35	5.9%	30	85.7%	1	2.9%	0	0.0%	4	11.4%	
American Indian	42	7.1%	34	81.0%	1	2.4%	0	0.0%	7	16.7%	
International	14	2.4%	13	92.9%	0	0.0%	0	0.0%	1	7.1%	
Unreported	10	1.7%	10	100.0%	0	0.0%	0	0.0%	0	0.0%	
PROFESSIONAL TOTAL:	562			471	83.8%	33	5.9%	9	1.6%	49	8.7%
Caucasian	425	75.6%	367	86.4%	25	5.9%	8	1.9%	25	5.9%	
African American	12	2.1%	9	75.0%	0	0.0%	0	0.0%	3	25.0%	
Hispanic	11	2.0%	9	81.8%	2	18.2%	0	0.0%	0	0.0%	
Asian/Pacific Island	49	8.7%	37	75.5%	2	4.1%	0	0.0%	10	20.4%	
American Indian	46	8.2%	33	71.7%	3	6.5%	1	2.2%	9	19.6%	
International	17	3.0%	16	94.1%	1	5.9%	0	0.0%	0	0.0%	
Unreported	2	0.4%	0	0.0%	0	0.0%	0	0.0%	2	100.0%	
GRADUATE TOTAL:	207			83	40.1%	39	18.8%	53	25.6%	32	15.5%
Caucasian	155	74.9%	66	42.6%	24	15.5%	42	27.1%	23	14.8%	
African American	6	2.9%	0	0.0%	2	33.3%	2	33.3%	2	33.3%	
Hispanic	7	3.4%	2	28.6%	1	14.3%	1	14.3%	3	42.9%	
Asian/Pacific Island	2	1.0%	2	100.0%	0	0.0%	0	0.0%	0	0.0%	
American Indian	17	8.2%	6	35.3%	1	5.9%	6	35.3%	4	23.5%	
International	18	8.7%	7	38.9%	11	61.1%	0	0.0%	0	0.0%	
Unreported	2	1.0%	0	0.0%	0	0.0%	2	100.0%	0	0.0%	
TOTAL OUHSC	1,361	100.0%	1097	80.6%	79	5.8%	63	4.6%	122	9.0%	

%-Tot = Percent of Total for that Program Level

%-Coll = Percent of Total for that College within that Program Level

%-Eth = Percent of Total for that Ethnicity within that Program Level

Source: Office of Institutional Research, HSC

MATRICULATION

Matriculation of Degree Seeking Students
by Program Level - Undergrad & Professional

Academic Years: 1990-01 - 2006-07

Program Level	Enrolled		Graduated		Continuing		Changed Major		Dropped	
	Num		Num	%-Enrl	Num	%-Enrl	Num	%-Enrl	Num	%-Enrl
UNDERGRADUATES										
1990-91	576		532	92.4%	0	0.0%	7	1.2%	37	6.4%
1991-92	602		541	89.9%	0	0.0%	2	0.3%	59	9.8%
1992-93	611		556	91.0%	0	0.0%	5	0.8%	50	8.2%
1993-94	527		474	89.9%	0	0.0%	3	0.6%	50	9.5%
1994-95	505		475	94.1%	0	0.0%	4	0.8%	26	5.1%
1995-96	478		435	91.0%	0	0.0%	5	1.0%	38	7.9%
1996-97	419		391	93.3%	0	0.0%	1	0.2%	27	6.4%
1997-98	534		462	86.5%	0	0.0%	5	0.9%	67	12.5%
1998-99	470		399	84.9%	1	0.2%	2	0.4%	68	14.5%
1999-00	332		288	86.7%	0	0.0%	3	0.9%	41	12.3%
2000-01	341		301	88.3%	0	0.0%	2	0.6%	38	11.1%
2001-02	325		295	90.8%	0	0.0%	1	0.3%	29	8.9%
2002-03	343		316	92.1%	0	0.0%	4	1.2%	23	6.7%
2003-04	425		396	93.2%	0	0.0%	4	0.9%	25	5.9%
2004-05	504		479	95.0%	0	0.0%	4	0.8%	21	4.2%
2005-06	509		476	93.5%	1	0.2%	3	0.6%	29	5.7%
2006-07	592		543	91.7%	7	1.2%	1	0.2%	41	6.9%
Undergraduate Average	469		426	90.9%	0.13	0.0%	3	0.7%	39	8.4%
PROFESSIONALS										
1990-91	212		206	97.2%	0	0.0%	0	0.0%	6	2.8%
1991-92	201		192	95.5%	0	0.0%	3	1.5%	6	3.0%
1992-93	221		211	95.5%	0	0.0%	1	0.5%	9	4.1%
1993-94	216		202	93.5%	0	0.0%	1	0.5%	13	6.0%
1994-95	214		199	93.0%	0	0.0%	4	1.9%	11	5.1%
1995-96	225		217	96.4%	0	0.0%	1	0.4%	7	3.1%
1996-97	284		266	93.7%	0	0.0%	4	1.4%	14	4.9%
1997-98	305		291	95.4%	0	0.0%	4	1.3%	10	3.3%
1998-99	375		351	93.6%	0	0.0%	7	1.9%	17	4.5%
1999-00	452		408	90.3%	0	0.0%	3	0.7%	41	9.1%
2000-01	449		411	91.5%	0	0.0%	3	0.7%	35	7.8%
2001-02	429		401	93.5%	0	0.0%	8	1.9%	20	4.7%
2002-03	665		637	95.8%	0	0.0%	6	0.9%	22	3.3%
2003-04	553		494	89.3%	2	0.4%	7	1.3%	50	9.0%
2004-05	569		504	88.6%	4	0.7%	4	0.7%	57	10.0%
2005-06	620		536	86.5%	18	2.9%	13	2.1%	53	8.5%
2006-07	562		471	83.8%	33	5.9%	9	1.6%	49	8.7%
Professional Average	385		345	89.6%	1.5	0.4%	4	1.1%	23	6.0%

(continued)

Note: Only the detailed statistics of the last 9 years (1998-99 - 2006-07) listed above are included on pages 34-42. Details of the first eight years can be obtained by calling 405-271-2250.

Source: Office of Institutional Research, HSC

MATRICULATION

Matriculation of Degree Seeking Students

by Program Level - Graduate & OUHSC Total

Academic Years: 1990-01 - 2006-07

Program Level	Enrolled		Graduated		Continuing		Changed Major		Dropped	
	Num		Num	%-Enrl	Num	%-Enrl	Num	%-Enrl	Num	%-Enrl
GRADUATES										
1990-91	326		229	70.2%	0	0.0%	10	3.1%	87	26.7%
1991-92	426		267	62.7%	1	0.2%	23	5.4%	135	31.7%
1992-93	459		289	63.0%	1	0.2%	19	4.1%	150	32.7%
1993-94	458		300	65.5%	0	0.0%	13	2.8%	145	31.7%
1994-95	297		209	70.4%	0	0.0%	7	2.4%	81	27.3%
1995-96	339		217	64.0%	2	0.6%	8	2.4%	112	33.0%
1996-97	312		218	69.9%	0	0.0%	7	2.2%	87	27.9%
1997-98	342		214	62.6%	0	0.0%	18	5.3%	110	32.2%
1998-99	311		187	60.1%	0	0.0%	24	7.7%	100	32.2%
1999-00	313		213	68.1%	1	0.3%	21	6.7%	78	24.9%
2000-01	273		153	56.0%	2	0.7%	36	13.2%	82	30.0%
2001-02	289		134	46.4%	2	0.7%	77	26.6%	76	26.3%
2002-03	290		102	35.2%	3	1.0%	131	45.2%	54	18.6%
2003-04	157		118	75.2%	0	0.0%	9	5.7%	30	19.1%
2004-05	174		113	64.9%	9	5.2%	15	8.6%	37	21.3%
2005-06	196		110	56.1%	18	9.2%	29	14.8%	39	19.9%
2006-07	207		83	40.1%	39	18.8%	53	25.6%	32	15.5%
Graduate Average	310		192	61.9%	2.44	0.8%	28	9.0%	88	28.3%
OUHSC TOTALS										
1990-91	1114		967	86.8%	0	0.0%	17	1.5%	130	11.7%
1991-92	1229		1000	81.4%	1	0.1%	30	2.4%	198	16.1%
1992-93	1291		1056	81.8%	1	0.1%	25	1.9%	209	16.2%
1993-94	1201		976	81.3%	0	0.0%	17	1.4%	208	17.3%
1994-95	1016		883	86.9%	0	0.0%	15	1.5%	118	11.6%
1995-96	1042		869	83.4%	2	0.2%	14	1.3%	157	15.1%
1996-97	1015		875	86.2%	0	0.0%	12	1.2%	128	12.6%
1997-98	1181		967	81.9%	0	0.0%	27	2.3%	187	15.8%
1998-99	1156		937	81.1%	1	0.1%	33	2.9%	185	16.0%
1999-00	1097		909	82.9%	1	0.1%	27	2.5%	160	14.6%
2000-01	1063		865	81.4%	2	0.2%	41	3.9%	155	14.6%
2001-02	1043		830	79.6%	2	0.2%	86	8.2%	125	12.0%
2002-03	1298		1052	81.0%	4	0.3%	139	10.7%	103	7.9%
2003-04	1135		1008	88.8%	2	0.2%	20	1.8%	105	9.3%
2004-05	1247		1096	87.9%	13	1.0%	23	1.8%	115	9.2%
2005-06	1325		1122	84.7%	37	2.8%	45	3.4%	121	9.1%
2006-07	1361		1097	80.6%	79	5.8%	63	4.6%	122	9.0%
OUHSC Average	1153		963	83.5%	4.13	0.4%	36	3.1%	150	13.0%

Note: Only the detailed statistics of the last 13 years (1998-99 - 2006-07) listed above are included on pages 34-42. Details of the first eight years can be obtained by calling 405-271-2250.

Source: Office of Institutional Research, HSC

FACULTY AND STAFF

TOTAL EMPLOYEES

Total Employees by Ethnic Background and Gender

Fall 2010

	<u>White</u>	<u>Black</u>	<u>Hispanic</u>	<u>Asian</u>	<u>American Indian</u>	<u>Total</u>
Full-Time Faculty						
Male	456	9	20	103	10	598
Female	392	22	12	58	11	495
Total	848	31	32	161	21	1,093
Full-Time Staff						
Male	602	81	16	57	31	787
Female	1,926	339	121	80	120	2,586
Total	2,528	420	137	137	151	3,373
Part-Time Faculty						
Male	114	5	2	4	2	127
Female	121	1	3	9	4	138
Total	235	6	5	13	6	265
Part-Time Staff						
Male	31	8	3	1	1	44
Female	185	27	7	15	14	248
Total	216	35	10	16	15	292
Residents						
Male	288	11	18	116	10	443
Female	176	11	11	73	8	279
Total	464	22	29	189	18	722
Student Employees						
Male	86	4	6	91		187
Female	115	9	4	74	6	208
Total	201	13	10	165	6	395
Part-Time Student Assistants						
Male	39	2		8	1	50
Female	29	3		3	2	37
Total	68	5		11	3	87
Total Employees						
Male	1616	120	65	380	55	2,236
Female	2,944	412	158	312	165	3,991
Total	4,560	532	223	692	220	6,227

Employees hired on Special Pay status for less than 90 days are not included.

Source: HSC Office of Institutional Research as of November 1, 2010

FACULTY AND STAFF

Full-Time Faculty and Staff by Ethnic Background and Gender

Fall 2010

<u>Rank</u>	<u>White</u>	<u>Black</u>	<u>Hispanic</u>	<u>Asian</u>	<u>American Indian</u>	<u>Total</u>
Faculty						
Male	456	9	20	103	10	598
Female	392	22	12	58	11	495
Total	848	31	32	161	21	1,093
Executive/Administrative/Managerial						
Male	81	5	1	4	2	93
Female	228	14	2	2	4	250
Total	309	19	3	6	6	343
Other Professional						
Male	229	13	1	36	12	291
Female	643	51	14	49	43	800
Total	872	64	15	85	55	1,091
Secretarial/Clerical						
Male	32	14	4	7	5	62
Female	723	174	62	17	42	1,018
Total	755	188	66	24	47	1,080
Technical/Paraprofessional						
Male	117	16	7	9	8	157
Female	313	76	41	11	29	470
Total	430	92	48	20	37	627
Skilled Craft						
Male	105	10	1	1	1	118
Female	4					4
Total	109	10	1	1	1	122
Service/Maintenance						
Male	38	23	2		3	66
Female	16	24	2	1	2	45
Total	54	47	4	1	5	111
Total Full-Time Faculty and Staff						
Male	1,058	90	36	160	41	1,385
Female	2,319	361	133	138	131	3,082
Total	3,377	451	169	298	172	4,467

Source: HSC Office of Institutional Research as of November 1, 2010

NUMBER OF FACULTY

Number of Full-Time Faculty

Fall 2010

<u>Fall</u>	<u>Professor</u>	<u>Associate Professor</u>	<u>Assistant Professor</u>	<u>Instructor</u>	<u>Other Faculty</u>	<u>Total</u>
2000	187	172	238	58	126	781
2001	191	164	239	63	125	782
2002	202	166	246	66	138	818
2003	206	186	249	69	143	853
2004	205	190	264	68	156	883
2005	217	196	272	83	163	931
2006	217	208	274	84	181	964
2007	231	208	292	92	176	999
2008	236	214	288	93	186	1,017
2009	243	211	317	93	187	1,051
2010	225	218	311	101	238	1,093

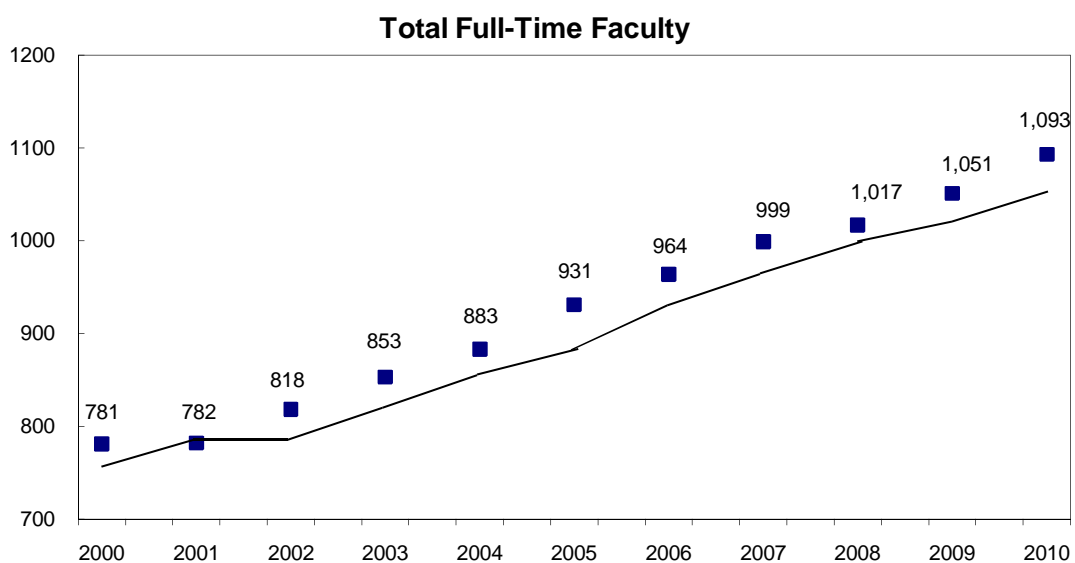

Source: HSC Office of Institutional Research as of November 1, 2010

FACULTY CHARACTERISTICS

Full-Time Faculty by Rank, Gender and Ethnic Background

Fall 2010

<u>Rank</u>	<u>White</u>	<u>Black</u>	<u>Hispanic</u>	<u>Asian</u>	<u>Indian</u>	<u>Total</u>
Professors						
Male	142		6	21	2	171
Female	44	3	1	5	1	54
Total	186	3	7	26	3	225
Associate Professors						
Male	110	4	6	19	4	143
Female	66	2		6	1	75
Total	176	6	6	25	5	218
Assistant Professors						
Male	103	3	6	37	1	150
Female	120	8	8	22	3	161
Total	223	11	14	59	4	311
Instructors						
Male	17			4		21
Female	66	1		9	4	80
Total	83	1		13	4	101
Other Faculty						
Male	84	2	2	22	3	113
Female	96	8	3	16	2	125
Total	180	10	5	38	5	238
Total Full-Time Faculty						
Male	456	9	20	103	10	598
Female	392	22	12	58	11	495
Total	848	31	32	161	21	1,093

Source: HSC Office of Institutional Research as of November 1, 2010

FACULTY CHARACTERISTICS

Full-Time Faculty by College, Gender and Ethnic Background Fall 2010

<u>College</u>	<u>White</u>	<u>Black</u>	<u>Hispanic</u>	<u>Asian</u>	<u>American Indian</u>	<u>Total</u>
Allied Health						
Male	14		1	1		16
Female	38	2			1	41
Total	52	2	1	1	1	57
Dentistry						
Male	25	1	2	3	1	32
Female	13		1	2		16
Total	38	1	3	5	1	48
Graduate College						
Male	13		1		1	15
Female	8	3		1		12
Total	21	3	1	1	1	27
Medicine-OKC						
Male	310	6	11	86	4	417
Female	188	5	5	43	3	244
Total	498	11	16	129	7	661
Medicine-Tulsa						
Male	54	2	3	2	2	63
Female	32	2	2	2	3	41
Total	86	4	5	4	5	104
Nursing						
Male	3				1	4
Female	68	6	1	2	3	80
Total	71	6	1	2	4	84
Pharmacy						
Male	22		2	6		30
Female	31	1	2	5	1	40
Total	53	1	4	11	1	70
Public Health						
Male	15			5	1	21
Female	14	3	1	3		21
Total	29	3	1	8	1	42
Total Full-Time Faculty						
Male	456	9	20	103	10	598
Female	392	22	12	58	11	495
Total	848	31	32	161	21	1,093

Source: HSC Office of Institutional Research as of November 1, 2010

FACULTY TENURE STATUS

Full-Time Faculty Tenure Status by Rank,
Gender and Ethnic Background

Fall 2010

Rank	Tenured					Tenure Track					Not Eligible					Total
	WH	BL	HI	AS	AI	WH	BL	HI	AS	AI	WH	BL	HI	AS	AI	
Professor																
Male	106		3	17	2	3		2	1		33		1	3		171
Female	32	2	1	5	1	2					10	1				54
Total	138	2	4	22	3	5		2	1		43	1	1	3		225
Associate Professor																
Male	28	1	1	9	1	9			3		73	3	5	7	3	143
Female	17			2		3	1		2		46	1		2	1	75
Total	45	1	1	11	1	12	1		5		119	4	5	9	4	218
Assistant Professor																
Male						24		2	7		79	3	4	30	1	150
Female						13	3	2	6	1	107	5	6	16	2	161
Total						37	3	4	13	1	186	8	10	46	3	311
Instructor																
Male											17			4		21
Female											66	1		9	4	80
Total											83	1		13	4	101
Other Faculty																
Male	13										71	2	2	22	3	113
Female	3										93	8	3	16	2	125
Total	3										164	10	5	38	5	225
Total Full-Time Faculty																
Male	147	1	4	26	3	36		4	11		273	8	12	66	7	598
Female	52	2	1	7	1	18	4	2	8	1	322	16	9	43	9	495
Total	199	3	5	33	4	54	4	6	19	1	595	24	21	109	16	1,093

Source: HSC Office of Institutional Research as of November 1, 2010

FACULTY TENURE STATUS

Full-Time Faculty Tenure Status by College and Department

Fall 2010

<u>College/Department</u>	<u>Tenured</u>	<u>Tenure Track</u>	<u>Consecutive Term</u>	<u>Not Eligible</u>	<u>Total</u>
ALLIED HEALTH					
Administration and Academic Services	2			1	3
Communication Sciences & Disorders	3	1	6	4	14
Medical Imaging and Radiation Sciences			9	2	11
Nutritional Sciences	1	2	3		6
Occupational Therapy	1	1	5	2	9
Physical Therapy	5	4	1	4	14
Allied Health Total	12	8	24	13	57
DENTISTRY					
Administration	3	1	1	1	6
Community Dentistry			3		3
Dental Hygiene			5		5
Developmental Dentistry	1		2	1	4
Oral Biology	2		6		8
Oral and Maxillofacial Surgery				1	1
Restorative Dentistry	5		11	5	21
Dentistry Total	11	1	28	8	48
GRADUATE COLLEGE					
Health Sciences Library & Information Mgr	3		18	6	27
Graduate College Total	3		18	6	27
MEDICINE-OKC					
Administration			1	1	2
Anesthesiology	1	2	34	34	71
Biochemistry & Molecular Biology	13	1	2	1	17
Cell Biology	13	5	3	5	26
Dermatology			3	2	5
Family Medicine	11		17	12	40
Geriatrics	3	3	3	3	12
Medicine	26	3	36	24	89
Microbiology & Immunology	7	4	2	5	18
Neurology	2		10	5	17
Neurosciences	2			2	4
Neurosurgery	1	3		1	5
Obstetrics & Gynecology	5		24	9	38
Ophthalmology	10		2	10	22
Orthopaedic Surgery & Rehab.			14	6	20
Otorhinolaryngology	1	5		3	9
Pathology	5	2	16	1	24
Pediatrics	26	9	55	41	131
Physiology	9	1	1	7	18
Psychiatry & Behavioral Sciences	4		10	5	19
Radiation Oncology	2	1	2	3	8
Radiological Sciences	3	3	25	5	36
Surgery	6	6	7	4	23
Urology	6	1			7
Medicine-OKC Total	156	49	267	189	661

(Continued)

FACULTY TENURE STATUS

Full-Time Faculty Tenure Status by College and Department Fall 2010

<u>College/Department</u>	<u>Tenured</u>	<u>Tenure Track</u>	<u>Consecutive Term</u>	<u>Not Eligible</u>	<u>Total</u>
MEDICINE-TULSA					
Administration			2	1	3
Dermatology			1		1
Emergency Medicine		1	2	3	6
Family Practice		1	15	10	26
Internal Medicine	1	1	16		18
Obstetrics & Gynecology	1	3	6	6	16
Pediatrics	3	1	7	6	17
Psychiatry	2		7		9
Surgery	1	2	3	2	8
Medicine-Tulsa Total	8	9	59	28	104
College of Medicine Total	164	58	326	217	765
NURSING					
Academic Programs	11	5	30	38	84
Nursing Total	11	5	30	38	84
PHARMACY					
Administration and Student Services	5	1	4	1	11
Pharmaceutical Sciences	10	4	4	7	25
Pharmacy Clinical & Admin. Sciences	3	1	22	8	34
Pharmacy Total	18	6	30	16	70
PUBLIC HEALTH					
Administration	1				1
Biostatistics & Epidemiology	8	5		3	16
Center for American Indian Research	1			6	7
Health Administration & Policy	4	1	1		6
Health Promotion Sciences	5			1	6
Occupational & Environmental Health	6				6
Public Health Total	25	6	1	10	42
Total Full-Time Faculty	244	84	457	308	1,093

Source: HSC Office of Institutional Research as of November 1, 2010

FACULTY TENURE STATUS

Full-Time Faculty Tenure Status by College

Fall 2010

<u>College</u>	<u>Tenured</u>	<u>Tenure Track</u>	<u>Not Eligible</u>	<u>Total</u>
Allied Health	12	8	37	57
Dentistry	11	1	36	48
Graduate College	3		24	27
Medicine - OKC	156	49	456	661
Medicine - Tulsa	8	9	87	104
Nursing	11	5	68	84
Pharmacy	18	6	46	70
Public Health	25	6	11	42
Total Full-Time Faculty	244	84	765	1,093

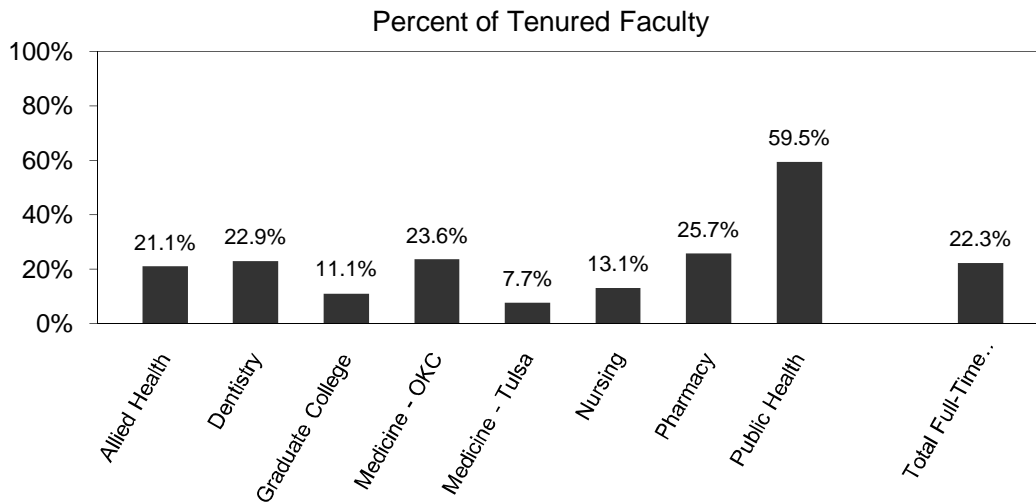

Source: HSC Office of Institutional Research as of November 1, 2010

FACULTY TENURE STATUS

Faculty Tenure Status by FTE, by College

Fall 2010

<u>College</u>	<u>Tenured</u>	<u>Tenure Track</u>	<u>Consecutive Term</u>	<u>Full-Time Not Eligible</u>	<u>Part-Time Not Eligible</u>	<u>Total</u>
Allied Health	12.00	8.00	24.00	13.76	4.66	62.42
Dentistry	11.00	1.00	28.00	8.00	22.60	70.60
Graduate College	3.00		18.00	3.00	3.00	27.00
Medicine - OKC	156.31	49.56	271.74	186.77	39.64	704.02
Medicine - Tulsa	8.00	9.00	60.08	28.00	19.26	124.34
Nursing	11.00	5.00	30.00	38.00	4.35	88.35
Pharmacy	18.00	6.00	30.00	16.00	4.40	74.40
Public Health	25.00	6.00	1.00	10.00	1.77	43.77
Total Faculty	244.31	84.56	462.82	303.53	99.68	1,194.90

Source: HSC Office of Institutional Research as of November 1, 2010

FACULTY AND STAFF

Part-Time Faculty and Staff by Ethnic Background and Gender Fall 2010

<u>Rank</u>	<u>White</u>	<u>Black</u>	<u>Hispanic</u>	<u>Asian</u>	<u>American Indian</u>	<u>Total</u>
Faculty						
Male	157	4	2	13	4	180
Female	110	2	2	8	3	125
Total	267	6	4	21	7	305
Executive/Administrative/Managerial						
Male	2					2
Female	10					10
Total	12					12
Other Professional						
Male	12					12
Female	106	3		9	4	122
Total	118	3		9	4	134
Secretarial/Clerical						
Male	4	4	1	2		11
Female	38	8	3	1	4	54
Total	42	12	4	3	4	65
Technical/Paraprofessional						
Male	11	1				12
Female	33	6	2	3	10	54
Total	44	7	2	3	10	66
Skilled Craft						
Male						
Female						
Total						
Service/Maintenance						
Male	6	5	1			12
Female	1	6				7
Total	7	11	1			19
Total Part-Time Faculty and Staff						
Male	192	14	4	15	4	229
Female	298	25	7	21	21	372
Total	490	39	11	36	25	601

Source: HSC Office of Institutional Research as of November 1, 2010

BUDGET

OPERATING BUDGET

Total Operating Budget

FY 1995 - 2011

<u>Fiscal Year</u>	<u>HSC Total E&G Budget</u>	<u>Contract Research & Services</u>	<u>Professional Practice Plan</u>	<u>Auxiliary Enterprise & Student Activities</u>	<u>Grand Total</u>	<u>Internal Service Units</u>	<u>Student Aid</u>
1995	71,546,340	50,200,000	67,540,000	16,182,023	205,468,363	16,079,141	2,200,000
1996	73,595,000	56,200,000	73,500,000	18,307,960	221,602,960	16,571,174	2,385,075
1997	79,029,000	57,750,300	90,068,328	18,586,872	245,434,500	17,439,700	1,762,688
1998	88,582,200	59,994,114	80,719,000	21,504,429	250,799,743	14,415,644	2,039,388
1999	94,279,745	81,522,946	82,105,000	20,547,960	278,455,651	16,151,978	2,290,992
2000	100,200,074	85,594,387	99,267,229	23,386,783	308,448,473	20,322,572	2,603,928
2001	110,175,268	77,500,000	103,237,918	28,598,257	319,511,443	21,181,862	2,840,370
2002	118,402,738	79,243,000	122,670,714	30,598,137	350,914,589	22,029,136	3,426,901
2003	121,140,798	82,737,000	131,257,664	27,242,785	362,378,247	19,353,798	2,479,322
2004	132,193,330	87,832,273	166,009,576	44,230,461	430,265,640	21,359,556	2,841,923
2005	129,612,451	104,001,905	210,874,224	49,002,648	493,491,228	22,297,898	4,089,704
2006	142,073,617	113,787,481	282,000,000	50,262,907	588,124,005	24,005,551	4,561,262
2007	158,756,303	114,932,687	265,814,838	66,989,467	606,493,295	27,347,319	5,065,901
2008	170,730,722	113,356,109	270,970,346	81,253,130	636,310,307	29,020,083	5,494,787
2009	182,345,043	135,427,666	304,465,501	73,967,585	696,205,795	33,873,499	6,739,879
2010	185,467,071	132,379,670	305,464,204	99,603,392	722,914,337	29,100,336	6,626,347
2011	185,036,274	139,291,288	333,235,340	97,449,810	755,012,712	29,805,742	5,952,774

Source: Budget Office, HSC

EDUCATIONAL AND GENERAL BUDGET

Educational and General Budget - All Sources of Funds

FY 1995 - 2011

Fiscal Year	Total E&G Budget	Annual Percentage Change	Cumulative Percentage Change
1995	71,546,340	2.9	245.7
1996	72,295,000	1.0	249.3
1997	77,929,000	7.8	276.5
1998	87,412,200	12.2	322.3
1999	93,049,745	6.4	349.5
2000	98,803,074	6.2	377.3
2001	108,975,268	10.3	426.5
2002	116,626,738	7.0	463.4
2003	119,745,798	2.7	478.5
2004	130,593,330	9.1	530.9
2005	129,612,451	-0.8	526.2
2006	142,073,617	9.6	586.4
2007	158,756,303	11.7	667.0
2008	170,730,722	7.5	724.8
2009	182,345,043	6.8	780.9
2010	185,467,071	1.7	796.0
2011	185,036,274	-0.2	793.9

Fiscal Year	Total E&G Budget Per FTE Student	Annual Percentage Change	Cumulative Percentage Change
1995	21,880	6.6	149.4
1996	23,306	6.5	165.7
1997	26,292	12.8	199.7
1998	29,079	10.6	231.5
1999	30,679	5.5	249.7
2000	31,739	3.5	261.8
2001	35,671	12.4	306.6
2002	37,866	6.2	331.6
2003	34,077	-10.0	288.4
2004	34,937	2.5	298.2
2005	37,832	8.3	331.2
2006	39,520	4.5	350.5
2007	41,767	5.7	376.1
2008	44,566	6.7	407.9
2009	43,875	-1.6	400.1
2010	44,138	0.6	403.1
2011	43,042	-2.5	390.6

Source: Budget Office, HSC

EDUCATIONAL AND GENERAL BUDGET

Educational and General Budget - State Appropriations

FY 1995 - 2011

Fiscal Year	State Appropriations	Annual Percentage Change	Cumulative Percentage Change
1995	57,577,715	0.3	231.9
1996	57,976,005	0.7	234.2
1997	62,674,713	8.1	261.2
1998	67,959,586	8.4	291.7
1999	72,769,215	7.1	319.4
2000	74,250,876	2.0	328.0
2001	79,960,242	7.7	360.9
2002	83,479,833	4.4	381.2
2003	83,785,710	0.4	382.9
2004	75,148,189	-10.3	333.1
2005	77,504,758	3.1	346.7
2006	83,708,137	8.0	382.5
2007	96,683,918	15.5	457.3
2008	100,112,232	3.6	477.0
2009	103,253,439	3.1	495.1
2010	107,283,449	3.9	518.3
2011	101,510,271	-5.4	485.1

Fiscal Year	State Approp Budget Per FTE Student	Annual Percentage Change	Cumulative Percentage Change
1995	17,608	3.9	139.5
1996	18,690	6.1	154.2
1997	21,145	13.1	187.6
1998	22,608	6.9	207.5
1999	23,992	6.1	226.3
2000	23,852	-0.6	224.4
2001	26,174	9.7	256.0
2002	27,104	3.6	268.6
2003	23,843	-12.0	224.3
2004	20,104	-15.7	173.4
2005	22,623	12.5	207.7
2006	23,285	2.9	216.7
2007	25,436	9.2	245.9
2008	26,132	2.7	255.4
2009	24,844	-4.9	237.9
2010	25,532	2.8	247.2
2011	23,613	-7.5	221.1

Source: Budget Office, HSC

SPONSORED PROGRAMS

GRANTS AND CONTRACTS

**Summary of Grants and Contracts Received
By College/Department**

July 1, 2009-June 30, 2010

Allied Health	\$3,378,576
Office of the Dean	35,556
Communication Sciences and Disorders	23,283
Oklahoma Assistive Technology Center	1,196,968
L. M. Tolbert Library and Resource Center for Developmental Disabilities	2,104,044
Nutritional Sciences	18,725
Dentistry	\$957,559
Office of the Dean	957,559
Medicine	\$82,009,847
Office of the Dean	17,677,168
Anesthesiology	210,246
Biochemistry and Molecular Biology	3,100,946
Cancer Institute	2,779,618
Cardiac Arrhythmia Research Institute	324,511
Cell Biology	3,502,738
Center for Learning and Leadership	1,709,326
Center for Neurosciences	570,403
Dermatology	527,498
Donald W. Reynolds Dept of Geriatrics	2,778,150
Family and Preventive Medicine	2,058,001
Medicine	23,000,898
Microbiology and Immunology	9,329,490
Neurology	445,932
Neurosciences	25,000
Office of Educational Development and Support	222,728
OB/GYN	1,542,832
Ophthalmology	7,840,591
Orthopaedic Surgery and Rehabilitation	45,200
Otorhinolaryngology	45,000
Pathology	2,489,679
Pediatrics	16,779,229
Physiology	2,334,436
Psychiatry and Behavioral Sciences	1,155,822
Radiological Sciences	198,000
Surgery	165,514
OU Breast Institute	112,587
Urology	248,302
Radiation Oncology	10,000

GRANTS AND CONTRACTS

Summary of Grants and Contracts Received By College/Department

July 1, 2009-June 30, 2010

Medicine - Tulsa	\$5,481,569
Basic Science Research	481,420
Diabetes Center	37,760
Emergency Medicine	45,000
Family and Preventive Medicine	27,979
Internal Medicine	46,870
Library	15,000
Medical Informatics	500,000
Obstetrics and Gynecology	40,378
Pediatrics	623,552
Program of Asserpt Com Treatment	45,000
OU-Tulsa L2 Enhanced Lab	500,000
Research Center	305,786
Surgery	2,812,824
Nursing	\$2,650,911
Academic Programs	1,873,341
Case Management	233,959
Continuing Education	331,483
Nurse Practitioner Program	1,495
College of Nursing - Tulsa	210,633
Pharmacy	\$5,931,566
Office of the Dean	4,000,000
Oklahoma Poison Control Center	458,260
Pharmaceutical Sciences	1,345,220
Pharmacy Clinical & Administrative Sciences	128,086
Public Health	\$7,922,437
Office of the Dean	22,363
Biostatistics and Epidemiology	3,237,135
Center for American Indian Health Research	2,766,443
Oklahoma Center on AIDHD	10,000
Medicine portion of OCAIDHD	1,236,217
Health Promotion Sciences	516,680
Occupational and Environmental Health	133,599
Graduate College	\$1,439,844
Office of the Dean	1,439,844
Other OUHSC Units	\$3,232,488
Student Financial Aid	441,063
Comparative Medicine	2,751,640
Library	39,785
TOTAL AWARDS	\$113,004,797

Source: Research Administration, HSC

TUITION AND FEES

TUITION AND FEES

Undergraduate and Graduate Studies

Fall 2010

Course Level	Resident Tuition per Credit Hour	Additional Fees* per Credit Hour	Resident Tuition and Fees per Credit Hour	Additional Nonresident Tuition per Credit Hour	Nonresident Tuition and Fees per Credit Hour
Undergraduate Courses	\$122.60	\$53.45	\$176.05	\$347.70	\$523.75
Graduate Division	162.20	52.20	214.40	428.10	642.50

*Additional Fees include: activity, library, connectivity, facility, assessment (undergraduate only), special event, security services, transit, and academic facility & life safety.

Health Professions Studies

Health Profession	Resident Tuition per Semester	Additional Nonresident Tuition per Semester	Total Nonresident Tuition per Semester	Additional Fees** per Credit Hour
Medicine (M.D.)	\$9,560.00	\$12,848.00	\$22,408.00	\$52.20
Dentistry (D.D.S.)	8,703.00	11,955.00	20,658.00	52.20
Doctor of Pharmacy	6,288.00	7,821.00	14,109.00	52.20
Physician Associate (P.A.)	3,734.80	4,688.40	8,423.20	52.20
Occupational Therapy	3,120.00	4,368.00	7,488.00	52.20
Physical Therapy	3,347.00	5,010.00	8,357.00	52.20
Doctor of Physical Therapy	4,025.00	6,140.00	10,165.00	52.20
Doctor of Audiology	3,700.00	5,970.00	9,670.00	52.20
Public Health(MPH, MHA, DrPH)***	303.80/hr	517.80/hr	821.60/hr	52.20
Nursing Professional (CNL)***	191.10/hr	490.70/hr	681.80/hr	52.20

Additional Fees include: activity, library, connectivity, facility, special event, security services, transit, and academic facility & life safety. *This program is assessed professional tuition at an hourly rate.

Per Semester Fees

Fee	Amount
Health Fee****	\$74.00
Registration Fee****	20.00
International Student Fee	50.00
Academic Records Fee****	15.00
Cultural & Recreational Services****	112.25
Counseling Services Fee****	17.00

Additional Fees

Fee	Amount per Credit Hour
Academic Facility & Life Safety	\$7.50
Activity	3.50
Library	11.00
Connectivity	14.80
Facility	7.30
Assessment(undergrad)	1.25
Special Event	3.00
Security Services	3.60
Transit	1.50

****All students are required to pay as a condition of enrollment.

Source: Bursar's Office, HSC

FACILITIES

FACILITIES

Distribution of Space by Program Classification
Oklahoma City Campus

FY 2010 - 2011

PROGRAM CLASSIFICATION	<u>NET SQ FT</u>	<u>PERCENT OF TOTAL</u>
Instruction	326,437	13.3%
Research	448,689	18.2%
Public Service	521,827	21.2%
Academic Support	256,932	10.4%
Student Service	48,043	2.0%
Institutional Administration	113,152	4.6%
Operations/Physical Plant ¹	635,015	25.8%
Auxiliary Enterprises	10,225	0.4%
Independent Operations	15,172	0.6%
Service Units	85,064	3.5%
TOTAL NET SQUARE FEET ²	2,460,556	100%

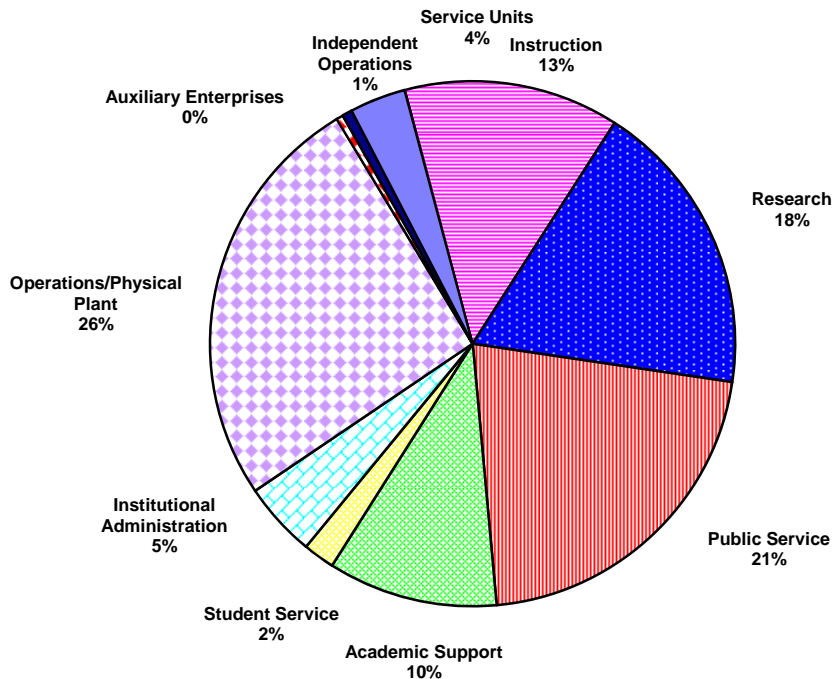

¹ Includes non assignable space (523,067 nasf)

² Net Sq Ft = Gross Sq Ft less Structural Area

Source: Facilities Management, HSC

FACILITIES

Distribution of Space by Program Classification
Tulsa Campus

FY 2010 - 2011

PROGRAM CLASSIFICATION	NET SQ FT	PERCENT OF TOTAL
Instruction	112,905	21.7%
Research	15,174	2.9%
Public Service	136,438	26.2%
Academic Support	40,103	7.7%
Student Service	10,633	2.0%
Institutional Administration	14,094	2.7%
Operations/Physical Plant ¹	159,162	30.6%
Independent Operations	31,975	6.1%
TOTAL NET SQUARE FEET²	520,484	100%

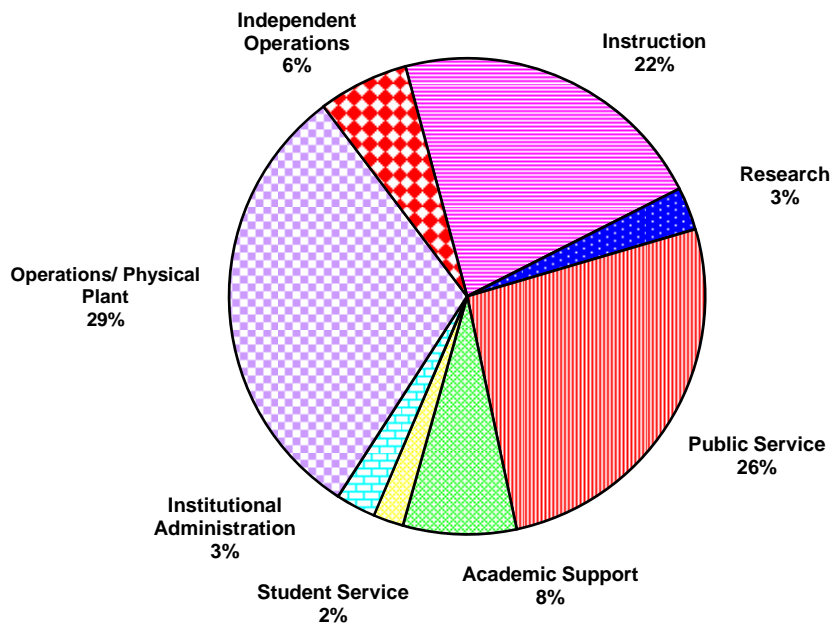

¹ Includes Nonassignable Areas (58,328 nasf)

² Net Sq Ft = Gross Sq Ft less Structural Area

Source: Facilities Mangement, HSC

FACILITIES

Distribution of Space by College and Administrative Unit
Oklahoma City Campus

FY 2010 - 2011

COLLEGE/UNIT	NET SQ FT	PERCENT OF TOTAL
College of Allied Health - (CAH)	97,058	3.9%
College of Dentistry - (COD)	126,590	5.1%
College of Medicine - (COM)	831,189	33.8%
College of Nursing - (CON)	59,080	2.4%
College of Pharmacy - (COP)	65,904	2.7%
College of Public Health - (CPH)	74,186	3.0%
Graduate College - (GRD)	2,776	0.1%
Administrative Affairs (ADM)	270,840	11.0%
HSC Student Affairs - (ASA)	20,165	0.8%
Library -(LIB)	60,049	2.4%
Office of the Provost - (PRV)	63,710	2.6%
Office of Research Administration - (ORA)	137,433	5.6%
Other ¹	26,098	1.1%
Non Assignable	625,478	25.4%
TOTAL NET SQUARE FEET ²	2,460,556	100%

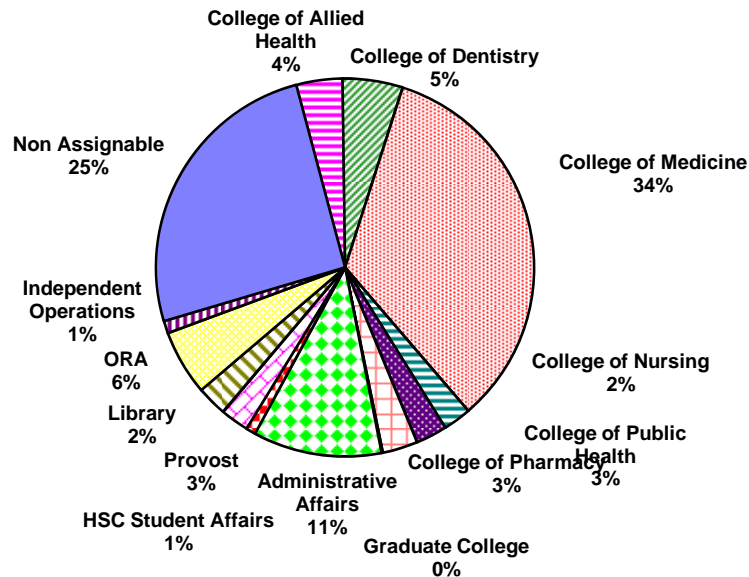

¹ Includes Independent Operations and Affiliated and External Agencies

² Net Sq Ft =Gross Sq Ft less Structural Area

Source: Facilities Management, HSC

FACILITIES

Distribution of Space by College and Administrative Unit
Tulsa Campus

FY 2010 - 2011

COLLEGE/UNIT	NET SQ FT	PERCENT OF TOTAL
College of Allied Health	8,364	1.6%
College of Medicine	183,155	35.2%
College of Nursing	10,141	1.9%
College of Pharmacy	15,729	3.0%
College of Public Health	1,887	0.4%
Library	10,786	2.1%
Office of the President	40,824	7.8%
Other Departments	42,601	8.2%
Non-OUHSC Agencies	30,324	5.8%
Non-Assignable	109,754	21.1%
Tulsa - Administration	64,853	12.5%
OU Tulsa Student Services	2,066	0.4%
TOTAL NET SQUARE FEET ¹	520,484	100%

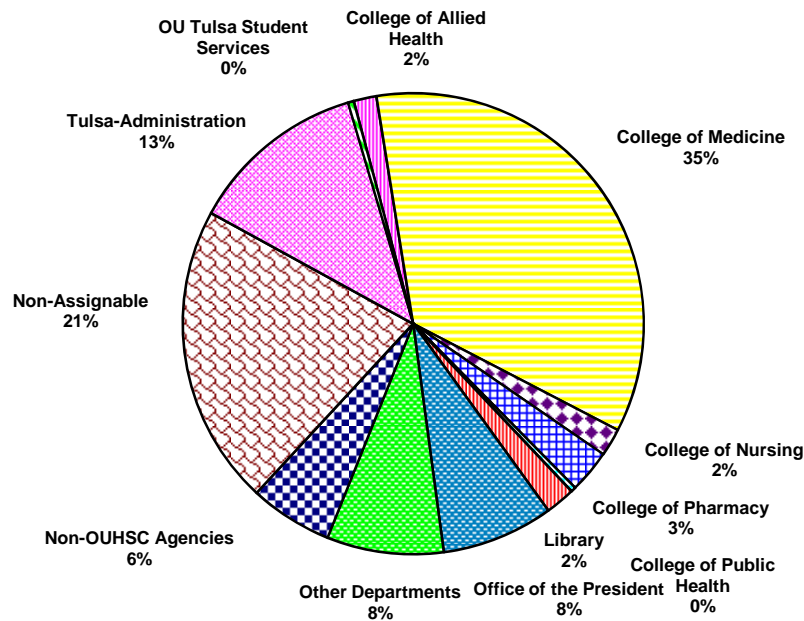

¹ Net Sq Ft =Gross Sq Ft less Structural Area

Source: Facilities Management, HSC

FACILITIES

Distribution of Space by Room Use Category
Oklahoma City Campus

FY 2010-2011

ROOM USE CATEGORY	<u>NET SQ FT</u>	<u>PERCENT OF TOTAL</u>
Classroom Facilities	84,639	3.4%
Laboratory Facilities	320,706	13.0%
Office Facilities	816,142	33.2%
Study Facilities	87,205	3.5%
Special Use Facilities	182,629	7.4%
General Use Facilities	57,022	2.3%
Supporting Facilities	148,780	6.0%
Health Care Facilities	232,926	9.5%
Residential Facilities	3,512	0.1%
Non Assignable	526,995	21.3%
TOTAL NET SQUARE FEET ¹	2,460,556	100%

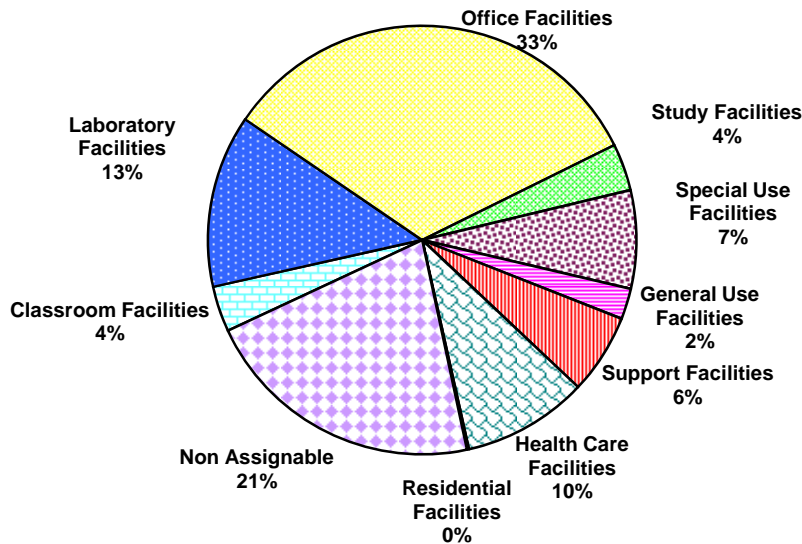

¹ Net Sq Ft = Gross Sq Ft less Structural Area.

Source: Facilities Management, HSC

FACILITIES

Distribution of Space by Room Use Category
Tulsa Campus

FY 2010-2011

ROOM USE CATEGORY	<u>NET SQ FT</u>	<u>PERCENT OF TOTAL</u>
Classroom Facilities	19,462	3.7%
Laboratory Facilities	30,483	5.9%
Office Facilities	201,808	38.8%
Study Facilities	16,904	3.2%
Special Use Facilities	1,794	0.3%
General Use Facilities	10,509	2.0%
Supporting Facilities	62,347	12.0%
Health Care Facilities	59,741	11.5%
Non Assignable	109,245	21.0%
Under Constr. / Remodel	8,191	20.9%
TOTAL NET SQUARE FEET ¹	520,484	98%

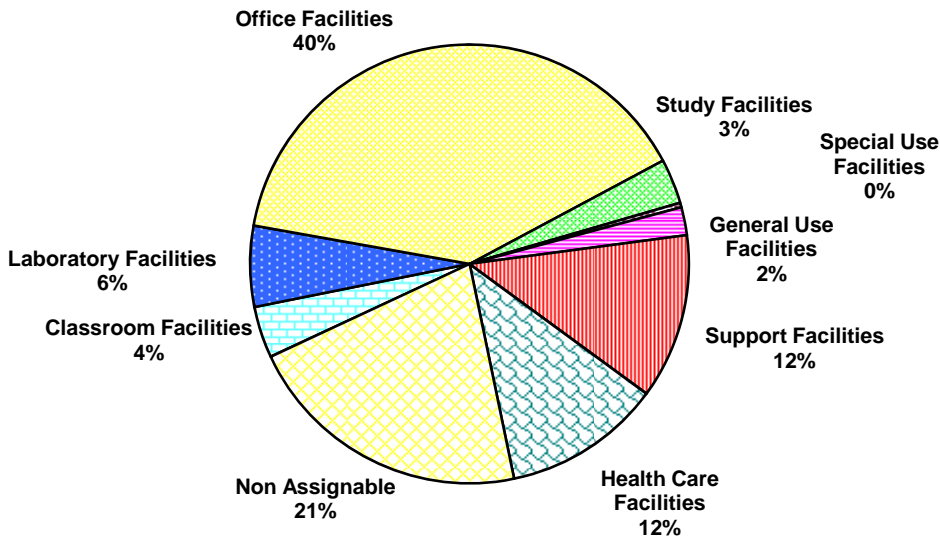

¹ Net Sq Ft = Gross Sq Ft less Structural Area.

Source: Facilities Management, HSC

INDEX

INDEX

- Accreditation - Program Status 1-16
- Admissions Requirements 2-13
- Budget
 - Educational and general budget:
 - HSC 3-57, 3-59
 - Law Center 2-92
 - Norman Campus 2-88, 2-89
 - state appropriation:
 - HSC 3-59
 - Law Center 2-92
 - Norman Campus 2-90
 - state appropriation per FTE student 2-91, 3-59
 - Operating budget by source 2-88, 3-58
 - State fund allocation:
 - percentage of state total 2-87
 - university total 2-87
- Class Size 2-40
- Credit Hour Enrollment (See Enrollment, Credit Hour)
- Degree Programs
 - Degrees conferred:
 - Annual total:
 - bachelor's 2-11, 2-12, 3-4
 - doctoral 2-11, 2-12, 3-4
 - law 2-11, 2-12
 - master's 2-11, 2-12, 3-4
 - professional 3-4
 - By college: 2-11
 - By major:
 - bachelor's 2-6, 3-2
 - doctoral 2-6, 3-3
 - law 2-6
 - master's 2-6, 3-3
 - professional 3-2
 - First degrees:
 - graduate 1-6, 1-15
 - law 1-7, 1-15
 - undergraduate 1-6, 1-15
 - Degrees offered 2-1, 3-1
 - Total number of degree programs 2-4, 3-1
- Employees, Number of 1-46, 2-61, 3-45
- Enrollment, All Campuses 1-31, 1-32, 1-33, 1-34, 1-35
- Enrollment, Class Size 2-40
- Enrollment, Credit Hour
 - HSC students 1-37
 - OU Outreach Programs students, total 1-36
 - OU Outreach Programs-Academic Programs 2-51

INDEX

- Enrollment, Credit Hour (cont'd)
 - OU Outreach Programs-Advanced Programs 2-55
 - OU Outreach Programs-Liberal Studies 2-59
 - Norman on-campus students
 - annual total (summer, fall, spring) by level
 - by college 2-41
 - total 2-42
 - OU-Tulsa Norman Programs 1-36, 2-46
 - On- and off-campus 1-36
- Enrollment, Full-Time Equivalent
 - All campuses 1-33, 1-35
 - On-campus students by residency 2-19
- Enrollment, HSC Students
 - Admissions/Matriculation 3-27, 3-34
 - Age distribution 3-10
 - By campus 1-32, 1-34, 1-35, 3-6
 - By class 3-8
 - By college 1-43, 3-8, 3-9, 3-15, 3-19
 - By country 3-25
 - By county 3-21
 - By degree program:
 - graduate 3-13, 3-15
 - professional 3-12, 3-15
 - undergraduate 3-11, 3-15
 - By department 3-15
 - By ethnic background 3-7, 3-9, 3-15
 - By full- and part-time status 3-5, 3-20
 - By gender 3-9, 3-15
 - By level 1-32, 1-33
 - By resident status 3-5, 3-20
 - By state 3-23
 - Unduplicated 1-32
- Enrollment, OU Outreach - Academic Programs
 - By campus 1-32, 1-33, 1-34, 1-35
 - By class 1-32, 2-47
 - By college 2-48, 2-50
 - By department 2-48
 - By ethnic background 2-47
 - By full-time/part-time 2-47
 - By gender 2-47, 2-48, 2-50
 - By level 1-32, 1-33, 2-47, 2-48, 2-50
 - By resident status 2-47
- Enrollment, OU Outreach - Advanced Programs
 - By campus 1-32, 1-33, 1-34, 1-35
 - By class 1-32, 2-52
 - By college 2-48, 2-53, 2-54
 - By department 2-53
 - By ethnic background 2-52
 - By full-time/part-time 2-52
 - By gender 2-52, 2-53, 2-54
 - By level 1-32, 1-33, 2-52, 2-53, 2-54
 - By resident status 2-52

INDEX

Enrollment, OU Outreach - Liberal Studies

- By campus 1-32, 1-33, 1-34, 1-35
- By class 1-32, 2-56
- By college 2-57, 2-58
- By department 2-57
- By ethnic background 2-56
- By full-time/part-time 2-56
- By gender 2-56, 2-57, 2-58
- By level 1-32, 1-33, 2-56, 2-57, 2-58
- By resident status 2-56

Enrollment, Norman Campus

- By campus 1-32, 1-33, 1-34, 1-35
- By college 1-38, 1-45
- By level 1-32, 1-33, 1-38, 1-45
- By major 1-38
- Unduplicated 1-32

Enrollment, OU-Tulsa Norman Programs

- By class 2-43
- By college 2-44, 2-45
- By department 2-44
- By ethnic background 2-43
- By full-time/part-time 2-43
- By gender 2-43, 2-44, 2-45
- By level 1-32, 1-33, 2-44, 2-45
- By resident status 2-43
- Total 1-34, 1-35
- Unduplicated 1-32

Enrollment, On-Campus Students

- Age distribution 2-38
- By class 2-22, 2-23
- By college 2-22, 2-23, 2-24
- By county 2-26
- By ethnic background 2-20, 2-24
- By gender 2-18, 2-24
- By level 1-32, 1-33
- By state 2-28
- Fall semesters 1-31, 2-17, 2-18
- Full-time students 2-21
- Graduate College students:
 - by college 2-37
 - by degree level 2-35, 2-37
 - by department 2-35
 - by gender 2-35, 2-37
- International students:
 - by classification 2-31
 - by nationality 2-30
 - regional breakdown 2-30
- New students:
 - by classification 2-39
 - by resident status 2-39
 - first-time students 2-14, 2-15, 2-39
 - graduate 2-39
 - undergraduate transfer 2-39

INDEX

Enrollment, On-Campus Students (cont'd.)

Nonresident students:

by class 2-21

fall semesters 2-19

Part-time students 2-21

Resident students:

by class 2-21

fall semesters 2-19

Spring semesters 2-17, 2-18

Summer sessions 2-17, 2-18

Undergraduate students:

by college 2-34

by department 2-32

by gender 2-32, 2-34

by level 2-32, 2-34

Enrollment, On- and Off-Campus 1-32, 1-33, 1-34, 1-35

Enrollment, Retention 2-16

Facilities

By college 3-67, 3-68

By program 2-109, 3-65, 3-66

By room use 2-108, 3-69, 3-70

Faculty, Full-Time Equivalent 2-80, 3-54

Faculty, Number of Full-Time

By college 2-66, 2-69, 2-71, 3-49, 3-51, 3-53, 3-54

By degree earned 2-64

By department 2-69, 3-51

By ethnic background 2-61, 2-62, 2-65, 2-66, 3-45, 3-46, 3-48, 3-49, 3-50, 3-55

By gender 2-61, 2-62, 2-64, 2-65, 2-66, 2-68, 3-45, 3-46, 3-48, 3-49, 3-50, 3-55

By rank 2-63, 2-64, 2-65, 2-68, 3-47, 3-48, 3-50

By tenure status 2-68, 2-69, 2-71, 3-50, 3-51, 3-53

Headcount 1-46, 2-61, 2-62, 2-63, 2-64, 2-65, 2-68, 3-45, 3-46, 3-47, 3-48, 3-49

Salary:

average by rank 2-81

in current and constant dollars 2-81

increases 2-80

Faculty, Number of Part-Time

By college 2-73

By department 2-73

By ethnic background 2-61, 3-45, 3-55

By gender 2-61, 3-45, 3-55

By rank 2-73

Headcount 1-46, 2-61, 3-45, 3-55

Fees (See Tuition and Fees)

Financial Aid 2-107

Graduate Assistants

FTE by department 2-83

Headcount 1-46

Number of:

by college 2-75, 2-77

by ethnic background 2-61, 2-75

by gender 2-61, 2-75

INDEX

- Graduate Assistants (cont'd.)
 - Stipends 2-83
- History, the University of Oklahoma
 - Chronology 1-6
 - Establishment dates:
 - colleges 1-6, 1-15
 - university 1-6, 1-15
 - First degrees:
 - graduate 1-6, 1-15
 - law 1-7
 - undergraduate 1-6, 1-15
 - First student 1-6, 1-15
 - First year postsecondary work offered 1-15
- Organizational Charts
 - University-wide 1-19, 1-20, 1-21, 1-22, 1-23, 1-24, 1-25
 - Norman Campus 1-26, 1-27, 1-28
 - Health Sciences Center 1-29, 1-30
- Researchers 2-72
- Space Utilization (See Facilities)
- Sponsored Programs
 - Awards and modifications
 - 10-year trends 2-93
 - by department 2-94, 3-61
 - Sponsored programs expenditures
 - 10-year trends 2-98
 - by department 2-99
- Staff, Full-Time Equivalent 2-80
- Staff, Number of Full-Time
 - By classification 2-62, 2-78, 3-46
 - By ethnic background 2-61, 2-62, 2-78, 3-45, 3-46
 - By gender 2-61, 2-62, 2-78, 3-45, 3-46
 - Total 1-46
- Staff, Number of Part-Time
 - By classification 2-79, 3-55
 - By ethnic background 2-61, 2-79, 3-45, 3-55
 - By gender 2-61, 2-79, 3-45, 3-55
 - Total 1-46
- Staff, Salary Increases 2-80
- Student Enrollment (See Enrollment)
- Student Employees 1-46, 2-61, 3-45
- Tuition and Fees
 - Big 12 universities 2-105
 - HSC 3-63
 - Norman Campus
 - annual tuition and fees 2-103, 2-104, 2-105
 - cost trends 2-104
 - mandatory fee rates 2-103, 2-104
 - tuition rates 2-103, 2-106