

PROFILES OF THE UNIVERSITY OF OKLAHOMA

Suggestions for additional content or questions about existing content should be directed to:
Institutional-Research@ouhsc.edu for the Health Sciences Center section and
irr@ou.edu for all other sections.

This publication, both current and prior years, is available online at
www.ou.edu/content/irr/fact-books.html

Definitions of commonly used reporting terms are available online at
<http://www.ou.edu/content/irr/helpful-hints/data-glossary.html>

May 2020

Profiles of the University of Oklahoma is published annually to serve as a reference guide for information about the University of Oklahoma. The data contained in *Profiles* include some of the most frequently requested information about the University. These data are compiled by Institutional Research on the Norman and Health Sciences Center campuses with the assistance of other University offices. Suggestions and comments for future editions are welcome.

Reports published by Institutional Research and Reporting are for informational purposes only. Although every reasonable effort is made to assure the accuracy of the data as reported from the source documents or source data, reports are not represented to be error-free. Data may be subject to update and correction without notice. These data do not constitute an offer, inducement, promise, guarantee, warranty, or contract of any kind. Reports are intended to omit personally-identifiable information as required by FERPA and other federal and state law. Concerns about personally-identifiable information in any report should be addressed to the Office of the Provost.

Profiles of the University of Oklahoma

Table of Contents

	<u>Page</u>
SECTION 1: All Campuses	
Part I: General Information	1-1
Part II: Organizational Charts	1-25
Part III: Enrollment and Employees	1-37
SECTION 2: Norman Campus	
Part I: Academic	2-1
Part II: First-Time Students	2-15
Part III: Norman Campus Students	2-19
Part IV: Faculty and Staff	2-43
Part V: Financial	2-57
Part VI: Other	2-65
SECTION 3: Health Sciences Center	
Part I: Academic	3-1
Part II: Health Sciences Center Students	3-11
Part III: Faculty and Staff	3-29
Part IV: Budget	3-41
Part V: Sponsored Programs	3-43
Part VI: Tuition and Fees	3-45
Part VII: Facilities	3-47
SECTION 4: Tulsa Campus	
Part I: Academic	4-1
Part II: Tulsa Campus Students	4-5
Part III: Faculty and Staff	4-9
SECTION 5: Extended Campus	
Part I: Academic	5-1
Part II: Extended Campus Students	5-3
INDEX	6-1

SECTION 1

PROFILES OF THE UNIVERSITY OF OKLAHOMA

ALL CAMPUSES

May 2020

SECTION 1: All Campuses Table of Contents

Part I: General Information	<u>Page</u>
About the University of Oklahoma	1-1
About the University of Oklahoma Campuses	1-2
Highlights of 2019	1-5
Chronological History	1-7
Establishment Dates	1-20
Institutional and Program Accreditation Status	1-21
Part II: Organizational Charts	
University Administration Organizational Chart	1-25
University Advancement Organizational Chart	1-26
University Operations Organizational Chart	1-27
Administration & Finance Organizational Chart	1-28
General Counsel Organizational Chart	1-29
Intercollegiate Athletics Organizational Chart	1-30
Marketing & Communications Organizational Chart	1-31
Student Affairs Organizational Chart	1-32
Norman Campus Senior Vice President & Provost Organizational Chart	1-33
Norman Campus Research Organizational Chart	1-34
HSC Senior Vice President & Provost Organizational Chart	1-35
HSC Administration & Finance Organizational Chart	1-36
HSC Research Organizational Chart	1-36
Part III: Enrollment and Employees	
Total Headcount Enrollment, All Campuses, Trend - Founding to Present	1-37
Headcount Enrollment by Campus	1-38
FTE Enrollment by Campus	1-39
Headcount Enrollment Trends for All Campuses, 10-Year Trend	1-40
FTE Enrollment Trends for All Campuses	1-41
Employees by Campus, 5-Year Trend	1-42

GENERAL INFORMATION

ABOUT THE UNIVERSITY OF OKLAHOMA

Mission Statement

The mission of the University of Oklahoma is to provide the best possible educational experience for our students through excellence in teaching, research and creative activity, and service to the state and society.

The University of Oklahoma Board of Regents

Gary C. Pierson, Chairman, Denver, Colorado

Frank Keating, Vice-Chairman, Oklahoma City

Phil B. Albert, Tulsa

Natalie Shirley, Oklahoma City

Eric Stevenson, Westerville, Ohio

Michael A. Cawley, Ardmore

Anita Holloway, Tulsa

President of the University of Oklahoma

Joseph Harroz, Jr.

ABOUT THE UNIVERSITY OF OKLAHOMA CAMPUSES

UNIVERSITY GOVERNANCE

The university is a part of the Oklahoma State System of Higher Education, which is composed of all higher education institutions supported wholly or in part by state appropriations. The Oklahoma State Regents for Higher Education is the coordinating board for the system.

The university – as part of the public educational system of the state, established by legislative action and supported by annual legislative appropriations – places emphasis on sound scholarship, good citizenship, and the duties of the individual to the community and the commonwealth.

By constitutional enactment, the governance of the university is vested in the OU Board of Regents, a board consisting of seven members appointed by the governor with the advice and consent of the State Senate. Each member is appointed to serve for seven years, except when appointed to fill an unexpired term, and is subject to removal from office only as provided by law for the removal of officers not liable to impeachment.

The Oklahoma State Regents and the university regents approve the requirements for admission and graduation, the degrees offered, and the fees and expenses. The boards reserve the right to change these requirements.

NORMAN CAMPUS

The central campus and the offices of administration of the University of Oklahoma are located on some 3,500 acres in Norman, a city of more than 100,000 residents. Norman is located near the center of the state, 20 miles south of Oklahoma City, the state capital.

The colleges housed on the Norman campus are University College, the Christopher C. Gibbs College of Architecture, the College of Arts and Sciences, the College of Atmospheric and Geographic Sciences, the Michael F. Price College of Business, the Mewbourne College of Earth and Energy, the Jeannine Rainbolt College of Education, the Gallogly College of Engineering, the Weitzenhoffer Family College of Fine Arts, the Graduate College, the Joe C. and Carole Kerr McClendon Honors College, the David L. Boren College of International Studies, the Gaylord College of Journalism and Mass Communication, the College of Law, and the College of Professional and Continuing Studies. The Norman campus is also headquarters for the College of Continuing Education, which directs outreach programs throughout the state.

The Norman campus consists of four sections – central campus, south campus, research campus and north campus. Most of the academic and administrative buildings are located on the central campus, noted for its Cherokee Gothic architecture and award-winning landscaping. Also situated on the central campus are the university residence halls, which include residential colleges and other upperclassman housing; Sarkeys Energy Center; University Libraries; Fred Jones Jr. Museum of Art; Donald W. Reynolds Performing Arts Center, including historic Holmberg Hall; Rupel Jones Fine Arts Center, including Elsie C. Brackett Theatre; Catlett Music Center, including Sharp Concert Hall and Pitman Recital Hall; Oklahoma Memorial Union; recreational facilities, including the Sarkeys Fitness Center and the Murray Case Sells Swim Complex; Gaylord Family – Oklahoma Memorial Stadium; the Everest Indoor Training Center; and the Oklahoma Center for Continuing Education, a year-round educational center and conference site. Located one block east of the central campus is the OU Brandt Park and Duck Pond, a recreational area used throughout the year by OU students and Norman residents. David A. Burr Park is conveniently located near residence halls and other recreational facilities.

South Campus

Immediately adjacent to central campus is the south campus, site of the College of Law; the OU Foundation; OU Traditions apartments; the world-class Sam Noble Oklahoma Museum of Natural History; Lloyd Noble Center and parking complex; the John Crain Field at the OU Soccer Complex; the Headington Family Tennis Center; the Gregg Wadley Tennis Pavilion; the Jimmie Austin University of Oklahoma Golf Course; L. Dale Mitchell Baseball Park; the Marita Hynes Field – OU Women's Softball Complex; the Sam Viersen Gymnastics Center; the OU Rugby Field; the OU Rowing Training Center; and the OU Learning Center.

Research Campus

In less than a decade, the 277-acre OU Research Campus has been transformed from an empty field to a thriving economic engine shaped by a community of public and private sector collaborations located in nearly 1 million square feet of occupied space representing \$300 million in investment. Today, the Research Campus brings together 1,700 workers across academic, federal, state and industrial organizations in a mutually beneficial environment.

ABOUT THE UNIVERSITY OF OKLAHOMA CAMPUSES

Research Campus (continued)

The National Weather Center, a 257,000 square-foot facility that opened in 2006, anchors the OU Research Campus on the south. The Center houses both academic and federal groups dedicated to forecasting, research and training. The Stephenson Research and Technology Center and the Stephenson Life Sciences Research Center house cutting-edge research in fields including robotics, genomics, bioengineering and the OU Department of Chemistry and Biochemistry, which includes a National Institutes of Health-funded structural biology program. A series of five "Partners Place" buildings, totaling 362,000 square-feet, enable the public and private sector collaboration on weather and radar research; innovation and entrepreneurship; and water, climate, and energy. The OU Innovation Hub serves as a creative space for students and faculty in support of invention and entrepreneurship. Additionally, a 35,000 square-foot "one of a kind" Radar Innovations Laboratory opened in 2014.

OU's Research Campus has been certified by the Oklahoma Department of Commerce as Site Ready, which allows the university to capitalize on fast-moving economic opportunities and enables site selectors to readily find quality land and facilities that meet nationally established criteria. OU's Research Campus was named the nation's top research park for 2013 by the Association of University Research Parks, placing it among such past recipients as Research Triangle Park in North Carolina, Purdue Research Park in Indiana and University City Science Center in Pennsylvania.

North Campus

North campus, which is two miles north of the main campus, includes the Merrick Computer Center; Max Westheimer Airport, the University-operated airport that also serves the City of Norman; and Swearingen Research Park, where government agencies and industry have established facilities.

Other research and study units of the university include the Biological Station on Lake Texoma; the Sutton Avian Research Center in Bartlesville; the Oklahoma Geophysical Observatory at Leonard near Tulsa; the Aquatic Biology Fisheries Research Center in Noble near Norman; and the Oklahoma Biological Survey, the Oklahoma Archeological Survey and Charles M. Russell Center for the Study of Art of the American West in Norman. In addition, the Oklahoma Geological Survey is a state agency mandated in the Constitution of Oklahoma, and is part of the Mewbourne College of Earth and Energy at the University of Oklahoma.

HEALTH SCIENCES CENTER

The University of Oklahoma Health Sciences Center (OUHSC) is one of the most comprehensive academic health centers in the nation, with programs in Oklahoma City, Tulsa, and Lawton; six professional Colleges and the Graduate College; research centers of excellence such as the Stephenson Cancer Center, Harold Hamm Diabetes Center, and Dean McGee Eye Institute; and the state's largest clinical group practice OU Physicians with over 1,200 credentialed providers. Students enroll in programs at the College of Allied Health, College of Dentistry, College of Medicine and School of Community Medicine, Fran and Earl Ziegler College of Nursing, College of Pharmacy, Hudson College of Public Health, and Graduate College.

The OUHSC prepares healthcare professionals and scientists to meet tomorrow's most complex healthcare needs, through research, discovery, and interdisciplinary education experiences. The OUHSC is a premier healthcare training institution for over 3,300 students, 80 post-doctoral researchers, and 800 residents and fellows, graduating physicians, biomedical and clinician scientists, nurses, dentists, pharmacists, allied health professionals, and public health leaders. Prominent OUHSC researchers receive the largest portfolio of National Institutes of Health (NIH) funding in the state, and commercialize new treatments and diagnostic tests, utilizing state-of-the-art research facilities such as the University Research Park, Stanton L. Young Biomedical Research Center, and Oklahoma Medical Research Foundation (OMRF). The Stephenson Cancer Center is the only National Cancer Institute (NCI) designated Center in Oklahoma and in the top 2 percent nationwide.

The OUHSC is a founding partner with the University Hospitals Authority and Trust of the academic health system OU Medicine, which includes OU Medical Center, The Children's Hospital, and OU Medical Center Edmond. The OUHSC and OU Medicine combine efforts as the only research-driven healthcare system in Oklahoma, with treatment options and expertise found nowhere else. The Tulsa campus is part of the OU Medicine statewide system partnership, and also has academic and clinical affiliations with the Hillcrest, St. Francis, and St. John health systems. OUHSC has additional affiliations with the Veterans Administration Medical Center in Oklahoma City, and other hospitals, clinics, health departments, and healthcare facilities across Oklahoma.

ABOUT THE UNIVERSITY OF OKLAHOMA CAMPUSES

HEALTH SCIENCES CENTER (continued)

Scientists, scholars and clinicians at the OUHSC deliver healthcare solutions through bench-to-bedside-to-community research and through training the state's most comprehensive and skilled health workforce. The OUHSC is an essential partner for the state to improve health outcomes and drive economic growth and diversification.

OU-TULSA SCHUSTERMAN CENTER

The OU-Tulsa Schusterman Center is located in the heart of mid-town Tulsa at 41st and Yale. On this campus both the OU Health Sciences Center and the OU Norman Campus offer programs. The vision of OU-Tulsa is to build a nationally-recognized center of higher education excellence in select areas that emphasize strong campus-community partnerships and leverage unique opportunities and needs in the Tulsa region.

OU has a long history in the Tulsa area. The earliest program of the University of Oklahoma in Tulsa started in 1957 as a partnership with the Tulsa City-County Library. This program averaged 50 students a year and was one of the first programs to be part of the Tulsa Graduate Center, which became University Center at Tulsa in 1982. Recognizing the potential community impact of an expansion of OU services in Tulsa, the Oklahoma Legislature enacted Senate Bill 453 in 1972 that created a clinical branch of the University of Oklahoma College of Medicine in Tulsa. Today, the OU College of Medicine in Tulsa enrolls medical students and trains 181 residents who conduct 200,000 patient visits annually at the college's ambulatory clinics.

Although OU's presence in Tulsa has been longstanding, it changed dramatically in 1999. As a result of the transformational \$10 million gift from the Charles and Lynn Schusterman Family Foundation and the leadership of President David L. Boren, OU was able to purchase 60 acres at the corner of 41st and Yale, previously the BP-Amoco Research Center. The OU programs in Tulsa had been located in a wide variety of physical locations. By the fall of 2002, all OU academic programs in Tulsa were located at the Schusterman Center campus. This campus has allowed OU to better serve the community by providing a strong, centralized identity in Tulsa.

In February of 2008, the George Kaiser Family Foundation made a \$50 million gift to the OU College of Medicine in Tulsa allowing the College of Medicine to have the explicit focus to improve the health status of underserved communities. To reflect that change, the name of the College of Medicine in Tulsa was changed to the OU School of Community Medicine, the first in the nation. The School of Community Medicine remains an integral part of the OU College of Medicine. The University of Tulsa and the University of Oklahoma welcomed its first class of students to the School of Community Medicine four-year educational track in Tulsa in 2015. The Tandy Education Center also recently opened and is a space that provides students the opportunity to practice lifelike circumstances using models and virtual reality. It is a state-of-the-art facility that features the latest advances in medical simulation.

OU EXTENDED CAMPUS - COLLEGE OF PROFESSIONAL AND CONTINUING STUDIES

OU Extended Campus - College of Professional and Continuing Studies (EC-PACS) exists to provide access to transformational, world-class University of Oklahoma degrees, certifications, and programs for a diverse group of learners. OU Extended Campus is best characterized by the populations it serves, as well as the specialized academic programming it offers. Primarily focusing on the higher education needs of place-bound working adults, military-connected personnel, and those seeking specialized study in selected professional areas (such as Aviation), the College offers a variety of degrees at both graduate and undergraduate levels, including several programs offered collaboratively with other OU Colleges, and utilizing a variety of delivery modes (fully online, hybrid, onsite, cohort-based, etc.). To facilitate understanding of the complex world in which we live and building on its historical roots, the College emphasizes a holistic approach to learning, focuses on the immediate application of learning to one's life and work, promotes lifelong learning opportunities, and encourages the work of active citizenship.

While its programs were originally developed for adult and non-traditional students, many of the activities offered by the College also serve students enrolled in conventional academic programs, as well as the general public. Therefore, in addition to the full-time degree program offerings noted above, EC-PACS is also committed to meeting the educational needs of a wide variety of learners and organizations seeking smaller scale academic options, including credit courses, workshops, academic conferences, certification programs, executive academic programs and academically-oriented professional training services.

Sources: 1) General Catalog of the University of Oklahoma; 2) Health Sciences Center; 3) Extended Campus

HIGHLIGHTS OF 2019

The University of Oklahoma

January 2020

The University of Oklahoma Board of Regents in May named Joseph Harroz Jr., at the time serving as dean of OU College of Law, as interim president.

OU's Class of 2023 was the largest class in the history of the University of Oklahoma. It also was one of OU's most diverse, with more than a third of the students identifying as minorities. Nearly a quarter of the freshman students were first-generation college students.

Nine OU students and alumni were named Fulbright grant recipients for the 2019-2020 academic year. Since 1949, there have been 97 Fulbright Scholars at OU, traveling to 29 countries.

Three OU honors students were named 2019 Goldwater Scholars, bringing to 56 the total number of OU students named Goldwater Scholars.

In its 2020 Best Colleges rankings, OU placed at No. 132 among the best national universities overall and No. 60 among national public institutions. The university was ranked No. 172 in best value in the nation and No. 195 in campus ethnic diversity. Several undergraduate programs were ranked nationally as well, with the undergraduate engineering programs in petroleum engineering coming in at No. 5, undergraduate business programs at No. 50 and overall undergraduate engineering programs ranked at No. 108. OU was ranked No. 93 as best for veterans in colleges and universities the nation.

OU received more than \$119.2 million in private cash gifts in the 2019 fiscal year, which included contributions from 1,493 corporations, 621 foundations and more than 28,630 alumni and friends of the university. Of those giving in FY 2019, 7,073 were first-time donors.

In academic year 2018-2019, more than \$25.3 million was awarded to students, including student-athletes, on all three campuses from privately funded scholarships.

The Seed Sower Society, a distinguished group of donors whose cumulative gifts to the university total \$1 million or more, inducted new members, bringing the total of individuals, corporations and foundations honored by the society to 450.

The University of Oklahoma dedicated the OU Center for Quantum Research and Technology in October, placing OU and Oklahoma on track to become a leader in quantum technologies. A generous gift from the Avenir Foundation helped establish CQRT. Since 2005, the Avenir Foundation – founded by family members of legendary OU physics professor Homer L. Dodge – had donated more than \$30 million to OU.

In November, the university announced a \$20 million gift made to Stephenson Cancer Center at OU Medicine. The gift from the Stephenson Family Foundation and Peggy and Charles Stephenson, the center's namesakes and longtime supporters of OU, will expand the research mission of Stephenson Cancer Center. To extend the impact of the gift, Stephenson Cancer Center is committed to raising an additional \$20 million, bringing a total of \$40 million to discover new ways to prevent, diagnose and treat cancer.

The Gallogly College of Engineering dedicated the new home of the Stephenson School of Biomedical Engineering at a ribbon-cutting ceremony in September.

OU's MBA programs received their highest rankings in the past 15 years from U.S. News and World Report, just two years after their relocation to Oklahoma City's Innovation District. According to the report, OU's full-time program rose 18 spots to 58th in the nation, while the professional part-time program rose eight spots to 52nd. The rankings placed OU's programs among the Top 35 public universities that offer MBA programs.

(Continued)

HIGHLIGHTS OF 2019

The University of Oklahoma

January 2020

(Continued)

The Pat Tillman Foundation announced the names of two OU students chosen as 2019 Tillman scholars. In recognition of their service, leadership and potential, the class received scholarship funding to pursue higher education and continue their service in the fields of health care, business, law, public service, STEM, education and the humanities. There had been nine Tillman Scholars at OU since the program began in 2008.

The OU-Tulsa Integrative Immunology Center was serving as the central biomarker research laboratory for two Tulsa-based NIH Centers of Biological Research Excellence, CIRCA and NeuroMAP. Combined, these two centers recently had recently federal grants in excess of \$22 million. In these centers, more than 20 area researchers were working in integrated teams attempting to find better treatments for mood disorders and to better understand the impacts of childhood adverse experiences on health and wellbeing.

The OU-Tulsa Early Childhood Education Institute was advancing quality in early childhood (birth to age 8) education through research, program evaluation and community collaboration including long-standing collaborations with nationally known early childhood programs in Tulsa, including three Educare sites, CAP-Tulsa and 22 sites across the United States.

The Gallogly College of Engineering faculty at OU-Tulsa were working with the Oklahoma Department of Transportation to establish a big data computing center for real-time processing of travel times of the Oklahoma highway system, snowplow truck tracking and monitoring intelligent vehicle wireless sensors and road weather information systems.

The University received one of the largest single gifts in OU history with a \$20 million investment to renovate OU ROTC program facilities, including the historic Armory, and to establish a scholarship endowment benefiting students enrolled in the Army, Navy or Air Force ROTC programs. A year-long celebration of the centennial of the Army Reserve Officers' Training Corp at OU culminated at the OU vs. Army football game in 2019.

The Sooners opened the 2019-20 academic year with 38 athletic national championships and a continuing streak (seven years) of producing at least one national title each year, with the title produced by women's gymnastics in 2019. Men's gymnastics led all teams with 12 national team titles.

OU has won 290 conference titles since its first in 1915. Softball, women's gymnastics and men's gymnastics had won eight consecutive league titles, while football had won the Big 12 championship for four consecutive seasons.

The spring 2019 semester marked OU's 15th consecutive semester with a student-athlete GPA above a 3.00. The 3.11 recorded by OU's student-athletes during the 2019 spring semester was the third-highest single semester mark in recorded school history and marks the third consecutive semester with a GPA of 3.10 or higher.

The 2018-19 academic year marked the 20th consecutive year for OU to produce at least one CoSIDA Academic All-American.

Source: Office of Public Affairs

CHRONOLOGICAL HISTORY

The University of Oklahoma

1890 to Present

-
- 1890 On December 19, Territorial Governor Steele approved bills for the location of three territorial schools: the university at Norman, the agricultural and mechanical school at Stillwater, and a normal school at Edmond.
- 1891 First Board of Regents for the University of Oklahoma appointed by Governor Steele.
- 1892 David Ross Boyd, Superintendent of the Arkansas City, Kansas school system, became first president of the University of Oklahoma.
- On September 15, OU enrolled the first students. Of the 57 students who presented themselves for admission, not one qualified for freshman standing. Therefore, the university began its career as a preparatory school and continued as such for several years.
- 1893 First college freshman enrolled.
- School of Pharmacy founded in response to demands for pharmacists in the territory.
- First annual catalog published; four departments were advertised: Preparatory, Collegiate, Pharmaceutical, and Musical.
- 1894 Oklahoma Historical Society organized.
- 1896 First degree -- that of Pharmaceutical Chemist -- conferred.
- 1897 The first OU newspaper, *The Umpire*, began operations.
- 1898 First Bachelor of Arts degree conferred.
- University created four new divisions: Graduate work, Premedical work, School of Music, and the Summer School.
- First graduate students enrolled.
- 1899 Alumni Association organized.
- Territorial legislature authorized creation of a department of Geology and Natural History, which later became the Geological Survey.
- First honorary degree conferred.
- 1900 First Master of Arts degree conferred.
- First medical instruction offered.
- 1901 Major elective system, with prescribed work in English, French, or German, biology or chemistry, and history was adopted by College of Arts and Sciences.
- 1902 School of Fine Arts established from School of Music.
- 1903 First Bachelor of Science degree conferred.
- Funds donated by Andrew Carnegie for the construction of a university library.
- 1904 School of Applied Science with curricula in mechanical, electrical, and civil engineering established.
- First Rhodes Scholar from OU chosen.
- 1905 Publication of the first OU yearbook, *The Mistletoe*, began.
- First social fraternity (Kappa Alpha) chartered.

(Continued)

CHRONOLOGICAL HISTORY

The University of Oklahoma

1890 to Present

(Continued)

- 1906 First Master of Science degree conferred.
- 1907 President Theodore Roosevelt issued proclamation admitting Oklahoma as the forty-sixth state of the Union. OU automatically became the state university.
- 1908 President Boyd dismissed. A. Grant Evans became second President of OU.
- 1909 University reorganized into the Graduate School, College of Arts and Sciences, School of Fine Arts, School of Pharmacy, College of Engineering, and School of Medicine.
- School of Law organized.
- Faculty Senate organized.
- First sororities (Kappa Alpha Theta and Delta Delta Delta) chartered.
- 1910 School of Teaching organized in the College of Arts and Sciences.
- Preparatory School discontinued.
- School of Medicine merged with Epworth College of Medicine, with the first two years of School of Medicine continued on the Norman campus and the third and fourth years to be carried on at Oklahoma City.
- 1911 School of Nursing established.
- First Doctor of Medicine degrees conferred.
- President Evans resigned; Dean Julien Monnet of the Law School became Acting President.
- The State Board of Education became governing board of the university.
- 1912 First law degrees conferred.
- State University Hospital opened in Oklahoma City and operated a Training School for Nurses.
- Stratton D. Brooks became President of OU.
- 1913 School of Journalism and School of Commerce and Industry organized in College of Arts and Sciences.
- University Extension Division organized for distance learning.
- 1916 *The Oklahoma Daily*, first daily student newspaper, began operations.
- 1917 Student Loan Aid Association incorporated.
- 1919 School of Home Economics established in College of Arts and Sciences.
- The Seventh Legislature repealed provision that made State Board of Education the Board of Regents and set up a new and separate Board of Regents for OU.
- 1920 Phi Beta Kappa chapter established at OU.
- School of Education became independent school.
- 1922 Campus radio station (WNAD) went on the air.
- 1923 President Brooks resigned. Dean Buchanan of College of Arts and Sciences became Acting President, became President the following year.

(Continued)

CHRONOLOGICAL HISTORY

The University of Oklahoma

1890 to Present

(Continued)

- 1923 School of Business (formerly School of Commerce and Industry) organized as an independent school.
Oklahoma Geological Survey abolished.
- 1924 School of Fine Arts reorganized as College of Fine Arts with subordinate schools in painting and design, dramatic art, and music.
School of Petroleum Engineering established as part of College of Engineering.
Oklahoma Geological Survey re-established and placed under OU Board of Regents.
- 1925 William Bizzell became President of OU.
School of Physical Education established.
- 1926 Lew Wentz loan fund established.
- 1927 *Books Abroad*, international literary journal, published its first issue.
Oklahoma Biological Survey established.
Phillips Collection on Western History donated to the University Libraries.
School of Citizenship and Public Affairs and School of Geology organized in College of Arts and Sciences.
- 1928 First two years of School of Medicine transferred to Oklahoma City and the four-year curriculum was given on one campus.
Crippled Children's Hospital completed.
- 1929 First Doctor of Philosophy--in Zoology--conferred.
University of Oklahoma Press established.
School of Library Science established in College of Arts and Sciences.
Schools of Education and Business elevated to college status.
New University Library completed.
- 1931 First Doctor of Education degree conferred.
First visiting professor came to OU.
Appropriations for Geological Survey discontinued.
- 1932 School of General Engineering and School of Natural Gas Engineering organized in College of Engineering.
- 1935 AMA withdrew accreditation from Medical School, primarily because of political interference by governor admitting chiropractors to practice at University Hospital.
Oklahoma Geological Survey reopened.
- 1936 Museum of Art established.
- 1937 School of Applied Biology and School of Letters organized in College of Arts and Sciences.
- 1941 Max Westheimer Flying Field acquired.

(Continued)

CHRONOLOGICAL HISTORY

The University of Oklahoma

1890 to Present

(Continued)

- 1941 President Bizzell resigned; Joseph Brandt became President of OU.
Constitutional amendment established Oklahoma State Regents for Higher Education.
- 1942 University College organized for freshmen.
Colleges of Arts and Sciences, Business Administration, Education, Engineering, Fine Arts, and School of Pharmacy reorganized to include only upper division work.
Research Institute created.
- 1943 Graduate School elevated to college status.
President Brandt resigned; George Lynn Cross became President of OU.
First research and distinguished faculty named.
- 1944 University of Oklahoma Foundation established.
- 1946 OU acquired North Base.
- 1947 Regents adopted AAUP policy on academic freedom and tenure.
- 1948 Medical School re-accredited by AMA.
- 1949 DeGolyer Collection in the History of Science donated to the University Libraries.
- 1950 OU desegregated graduate and law schools after Supreme Court decisions in the Sipuel and McLaurin cases.
- 1955 Bass Collection in Business History donated to the University Libraries.
Undergraduate colleges desegregated.
- 1957 OU School of Library Science began teaching classes in Tulsa.
- 1960 College of Liberal Studies organized offering a Bachelor of Liberal Studies degree.
- 1962 The Oklahoma Center for Continuing Education dedicated.
- 1964 Honors Program began.
- 1967 College of Public Health organized on Oklahoma City campus.
- 1968 President Cross resigned; J. Herbert Holloman became President of OU.
- 1969 Neustadt/World Literature Today Prize for International Literature announced.
College of Dentistry organized on Oklahoma City campus.
Work began on Chaucer Variorum.
- 1970 College of Environmental Design organized.
Provost system installed on each campus.
President Holloman resigned; Provost Peter Kyle McCarter became Interim President of OU.
College of Allied Health organized on Oklahoma City campus.

(Continued)

CHRONOLOGICAL HISTORY

The University of Oklahoma

1890 to Present

(Continued)

- 1971 Paul Sharp became ninth President of OU.
- 1972 Legislature created OU Tulsa Medical College.
- 1973 First endowed chairs at OU selected.
- 1974 Medical college branch at Tulsa began training third and fourth year medical students.
- 1976 College of Pharmacy moved to Oklahoma City campus.
- 1977 President Sharp resigned as President, remained as Regents Professor of Education.
- 1978 William S. Banowsky became 10th President of OU.
- 1981 College of Geosciences established from Department of Geography, Schools of Geology and Geophysics, and Meteorology.
- 1982 Neustadt wing of the University Library opened.
President Banowsky resigned; Provost J. R. Morris became Acting President.
President Banowsky reassumed position.
- 1983 OU began offering degree programs at the University Center at Tulsa.
- 1984 Library received two millionth volume.
- 1985 President Banowsky resigned; Martin C. Jischke became Interim President.
Frank E. Horton became 11th President of OU.
- 1986 Catlett Music Center became operational upon completion of Phase IA.
Office of Business and Industrial Cooperation established to help develop and diversify the state's economy by providing state businesses a means of tapping university resources.
Office of International Programs established to foster international exchange among students and faculty.
- 1987 Weather Center building on the north campus completed and occupied by the Oklahoma City National Weather Service Forecast Office and the Next Generation Radar Operational Support Facility.
- 1988 President Horton resigned; David Swank became Interim President.
The first strategic planning document for the Norman campus, Strategy for Excellence, unanimously endorsed by the OU Board of Regents in December.
- 1989 Richard L. Van Horn became 12th President of OU.
OU Center for Aerospace Programs created.
- 1990 Oklahoma MesoNet established in conjunction with OSU as a statewide network of agricultural meteorological and hydrological sensors.
Energy Center dedicated November 16.
Forty-eight new endowed chairs and professorships created.
University-wide general education requirements implemented.

(Continued)

CHRONOLOGICAL HISTORY

The University of Oklahoma

1890 to Present

(Continued)

- 1991 Eight new endowed professorships and chairs created.
- 1993 Fourteen endowed chairs and professorships were established during FY 1993, bringing the total to 99.
- 1994 President Van Horn resigned; J. R. Morris became Interim President.
David L. Boren became 13th President of OU.
Seven endowed chairs and professorships were established during FY 1994, bringing the total to 106.
- 1995 Ten endowed chairs and professorships were established, bringing the total to 116.
Storm Prediction Center created at OU by the National Weather Service.
- 1996 Honors College established.
OU Health Sciences Center's Oklahoma Telemedicine Network was dedicated.
International Programs Center established and Edward J. Perkins named the first director.
The OU Fred Jones Jr. Museum of Art acquired the Fleischaker Art Collection.
The Faculty-In-Residence Program, in which faculty members live in student residence halls, was started.
The Presidential Professors program was established to reward both senior and junior faculty who excel in teaching and research.
A new program, "OU Cousins," was established to help form friendships between volunteer American students and international students.
- 1997 College of Business renamed the Michael F. Price College of Business.
The International Programs Center served as host for the first Foreign Policy Conference.
- 1998 Musical Theater Program was named the A. Max Weitzenhoffer Musical Theatre Program.
The Great Reading Room in Bizzell Memorial Library was named in honor of Peggy V. Helmerich.
South Oval gardens endowed by the Morris R. Pitman family.
The Stanton L. Young Biomedical Research Center opened at the OU Health Sciences Center.
The first University Vice President for Technology Development named and the Office of Technology Transfer was created.
Department of Dance became the School of Dance.
- 1999 OU/OSU Research and Graduate Education Center in Tulsa was officially opened.
Ken Lackey was named OU-Tulsa's first president.
The Charles M. Russell Center for the Study of Art of the American West was dedicated.
The Prentice Gautt Academic Center, located in Oklahoma Memorial Stadium, was dedicated.
Bioengineering Center formed by OU and the Oklahoma Medical Research Foundation.
The Schusterman Health Sciences Center at OU-Tulsa was established.
- 2000 The Sam Noble Oklahoma Museum of Natural History opened to the public.

(Continued)

CHRONOLOGICAL HISTORY

The University of Oklahoma

1890 to Present

(Continued)

- 2000 The School of Petroleum and Geological Engineering was renamed in honor of Curtis W. Mewbourne.
- The School of Journalism and Mass Communication was elevated to college status and named the Gaylord Family College of Journalism and Mass Communication.
- The OU Fred Jones Jr. Museum of Art acquired the Clara and Aaron Weitzenhoffer Art Collection.
- First OU academic occupant, College of Pharmacy, moved into the Schusterman Center in Tulsa.
- 2001 The School of International and Area Studies was created.
- The A. Max Weitzenhoffer Program of Musical Theatre was awarded department status.
- The Health Sciences Center established a general clinical research center.
- A state-of-the-art practice facility for OU Physicians, the OU Physicians Building, was completed.
- Post-tenure review process was approved.
- The Schusterman Center, headquarters for OU-Tulsa area programs, was formally dedicated.
- Ken Levit named OU-Tulsa's second president.
- 2002 All OU programs in Tulsa moved to the Schusterman Center.
- The football stadium was renamed the Gaylord Family-Oklahoma Memorial Stadium.
- The Department of Athletics made a leadership gift from merchandise revenue to the new University Libraries endowment.
- The Henderson-Tolson Cultural Center, honoring George Henderson and Melvin B. Tolson Jr., two of OU's most outstanding black faculty, was dedicated.
- OU held the 75th Anniversary Celebration of the Western History Collections.
- William Bizzell Bible Collection received some 2,000 notable and rare Bibles and specialized Bible studies.
- The History of Medicine Collection opened in the Robert M. Bird Health Sciences Library.
- The Oklahoma Petroleum Information Center was created after earth core samples and grant funding were received from BP America.
- 2003 Fourteen new endowed faculty positions were created with FY 2003 gifts.
- President David L. Boren initiated the Sooner Heritage Scholarships Campaign to assist students and their families in absorbing an increase in tuition and fees.
- The OU Fred Jones Jr. Museum of Art acquired the Thams Collection of Southwestern art.
- The first student housing facility at the OU Health Sciences Center, University Village Apartments, opened.
- The new Dermatology Surgery Center opened at OU Physicians Dermatology in Oklahoma City.
- 2004 The Honors College building was named the David L. Boren Hall.
- The Health Sciences Center student center was named the David L. Boren Student Union.
- The ballroom in Oklahoma Memorial Union was named the Molly Shi Boren Ballroom.
- The OU College of Fine Arts was named the Weitzenhoffer Family College of Fine Arts.

(Continued)

CHRONOLOGICAL HISTORY

The University of Oklahoma

1890 to Present

(Continued)

- 2004 Gaylord Hall, a state-of-the-art media education facility, was dedicated.
- The Edith Kinney Gaylord Expository Writing Program was launched.
- The OU Fred Jones Jr. Museum of Art received half of the R. E. Mansfield Native American Art Collection.
- The university celebrated the reopening of a newly remodeled Huston Huffman Physical Fitness Center, voted for and paid for by student funds.
- OU opened One Partners Place, a space designated to foster collaborations with private companies on the Research Campus. Weathernews Inc. is the first tenant.
- 2005 The Mary and Howard Lester Wing of the Fred Jones Jr. Museum of Art was dedicated. The museum received the Tate Collection and 11 works of art bequeathed by the late Jerome M. Westheimer.
- The Donald W. Reynolds Performing Arts Center was dedicated in April.
- The Michael F. Price Hall for the Price College of Business was dedicated in September.
- The College of Earth and Energy was formed from the Mewbourne School of Petroleum and Geological Engineering, School of Geology and Geophysics, Sarkeys Energy Center institutes and programs and the Oklahoma Geological Survey.
- The College of Geosciences was renamed the College of Atmospheric and Geographic Sciences, with the School of Meteorology and Department of Geography and their related units.
- The Oklahoma Climatological Survey celebrated 25 years of service to Oklahomans.
- 2006 The School of Accounting was named the John T. Steed School of Accounting.
- In FY 2006, 26 new endowed positions were added bringing the total endowed positions to 406.
- OU received an academic excellence grant from the OU Foundation for \$2.7 million, with the grant to be recurring each year.
- Dr. Gerry Clancy, dean of the OU College of Medicine, Tulsa, was named OU-Tulsa president.
- The University of Pennsylvania donated a historically important M.P. Möller pipe organ (Op. 5819) to the newly organized American Organ Institute at OU.
- University-wide Research Cabinet was created to coordinate research planning on all three OU campuses.
- The National Weather Center – a unique partnership of OU and the U.S. National Oceanic and Atmospheric Administration’s Norman-based weather research and operations programs – opened.
- OU was named a Confucius Institute site.
- The Department of Emergency Medicine was established at OU-Tulsa.
- The Chickasaw and Choctaw nations committed funds for the creation of endowed faculty positions in OU diabetes research and clinical care programs.
- 2007 The number of endowed faculty positions increased to 445 in FY 2007.
- The Schusterman Clinic opened at the OU-Tulsa Schusterman Center.
- A new research program focusing on the diseases of aging was established.
- The new Oklahoma Diabetes Center at the OU Health Sciences Center was named for Harold Hamm.

(Continued)

CHRONOLOGICAL HISTORY

The University of Oklahoma

1890 to Present

(Continued)

- 2007 OU's Fred Jones Jr. Museum of Art and the Philbrook Museum of Art in Tulsa were jointly selected to receive the Eugene B. Adkins collection of Taos and Native American art.
- The College of Earth and Energy was renamed the Mewbourne College of Earth and Energy.
- OU purchased a mobile clinic unit, Sooner Schooner II, for use by the OU College of Medicine, Tulsa.
- OU added women's rowing to its intercollegiate athletics program.
- 2008 The total number of OU faculty endowments increased to 539.
- Responding to the 2007 ice storm that destroyed or damaged more than 1,000 trees on OU's campuses, members of the OU family responded with a \$1.7 million Reforestation Campaign.
- The George Kaiser Family Foundation announced a \$50 million gift, and the College of Medicine at OU-Tulsa changed its focus and became the first formally named School of Community Medicine of the nation.
- The College of Education was named for Jeannine Rainbolt, a 1951 education alumna, making the college the first in OU's history to be named for a woman.
- The Schusterman Learning Center, the first building at the Schusterman Center designed solely for student classrooms, study and social space, was dedicated.
- University Libraries added its 5 millionth volume, keeping it the state's largest research library.
- 2009 OU dedicated the renovated Old Science Hall, which is named for alumna Beatrice Carr Wallace.
- Lissa and Cy Wagner Hall, a one-stop shop for student academic services, opened.
- The Women's Studies Program in the College of Arts and Sciences was renamed the Women's and Gender Studies Program.
- A new state-of-the-art facility for the College of Allied Health was dedicated.
- Phase II of Gaylord Hall, home of the Gaylord College of Journalism and Mass Communication, was dedicated.
- The School of Social Work was renamed Anne and Henry Zarrow School of Social Work.
- 2010 The total number of OU faculty endowments increased to over 560.
- OU achieved the Carnegie Foundation basic classification's highest tier of research activity, the first time a public institution in Oklahoma had achieved such recognition.
- The College of International Studies was established.
- OU established an Institute for Water and Sustainability.
- The Department of Geography in the College of Atmospheric and Geographic Sciences was renamed the Department of Geography and Environmental Sustainability.
- OU's Norman campus faculty achieved a record in FY 2010 grant funding, topping \$100 million for the first time in the university's history.
- The Division of Construction Science was renamed the Haskell and Irene Lemon Construction Science Division.
- Devon Energy Hall and the ExxonMobil Lawrence G. Rawl Engineering Practice Facility, both state-of-the-art facilities for the College of Engineering, were dedicated.

(Continued)

CHRONOLOGICAL HISTORY

The University of Oklahoma

1890 to Present

(Continued)

- 2010 The newly renovated and expanded Collings Hall for the Jeannine Rainbolt College of Education was dedicated.
- OU received the Bialac Collection of more than 3,500 works representing indigenous cultures across North America, one of the most important private collections of Native American art in the country.
- OU established the John B. Turner Master of Laws (LL.M.) Program in the OU College of Law.
- OU joined forces with ConocoPhillips to create a new Biocorrosion Center with the OU Institute of Energy and the Environment.
- 2011 The Film and Video Studies program in the College of Arts and Sciences was renamed Film and Media Studies.
- Dedication ceremonies were held for the Peggy and Charles Stephenson Cancer Center.
- The Stephenson Life Sciences Research Center, housing the Department of Chemistry and Biochemistry, was dedicated.
- Dedication ceremonies were held for Anne and Henry Zarrow Hall for the OU School of Social Work.
- Dedication ceremonies were held for the renovated and expanded Gould Hall, home of the College of Architecture, marking the first time that all five disciplines were housed under one roof.
- The Stuart Wing of the Fred Jones Jr. Museum of Art opened and included a new gallery to house the acclaimed Eugene B. Adkins Collection.
- The OU School of Drama was renamed the University of Oklahoma Peggy Dow Helmerich School of Drama.
- OU was selected by the U.S. Department of the Interior as the site of one of only eight regional climate science centers nationwide.
- The Schusterman Center Library at OU-Tulsa was dedicated.
- The School of Industrial Engineering was renamed the School of Industrial and Systems Engineering.
- 2012 For the first time in OU history, OU students won the Rhodes, Marshall and Mitchell scholarships in the same year.
- OU journalism professor and foreign correspondent Mike Boettcher was awarded two Emmys for his coverage of the war in Afghanistan, marking the first time an active university professor also serving as a war correspondent has won an Emmy.
- An OU assistant professor and colleagues announced that they had identified two white dwarf stars considered the oldest and closest known to man. According to the researcher, these stars are the closest known examples of the oldest stars in the Universe forming soon after the Big Bang.
- OU launched One University, an initiative embracing digital technologies to create an even more dynamic classroom experience for its students.
- OU was named the 2012 Big 12 Conference Champion for using more green power than any other school in the Big 12 Conference, according to standings released by the U.S. Environmental Protection Agency. OU later was recognized as one of only four organizations nationwide to be selected as a Green Power Partner of the Year by the EPA.
- The first Peggy Dow Helmerich Scholarships were awarded to 46 students in the Peggy Dow Helmerich School of Drama.

(Continued)

CHRONOLOGICAL HISTORY

The University of Oklahoma

1890 to Present

(Continued)

- 2012 The Harold Hamm International Prize for Biomedical Research in Diabetes was established.
- 2013 The University of Oklahoma implemented flat-rate tuition and mandatory fees for full-time undergraduate students carrying between 12 and 21 credit hours per semester to enable them to graduate sooner.
- The university announced it would begin using the Common Application, effective with the academic year beginning fall 2014, for incoming freshmen.
- The University of Oklahoma became the first public university in the nation to be awarded the prestigious Davis Cup in recognition of its record-setting enrollment of United World College international freshmen.
- The OU Research Campus was named the nation's top research park for 2013 by the Association of University Research Parks.
- Headington Hall, a six-story, 230,000-square-foot residence hall for 380 students, including 180 student-athletes, opened in August 2013.
- A first-ever grant from the GRAMMY Foundation to OU's American Organ Institute Archive and Library allowed for the preservation and public access to a unique organ recording collection. The collection consists of 760 original and irreplaceable master organ player rolls produced by the Möller Pipe Organ Company in the early 1920s.
- The Fred Jones Jr. Museum of Art began offering complimentary admission to the public, due to a gift from the OU Athletics Department.
- OU's History of Science Collections acquired *Tractatus de sphaera*, a manuscript written by Oratio Grassi, a leading astronomer in Rome at the height of Galileo's astronomical discoveries.
- 2014 OU was the only Big 12 university selected as having one of America's 25 most beautiful campuses.
- The Radar Innovations Laboratory was dedicated in a public ceremony.
- The Sam Noble Oklahoma Museum of Natural History was awarded the 2014 National Medal for Museum and Library Service.
- The first ever anaerobic structural biology program in the United States was created. The OU-Einstein Research Consortium's focus would be on advancing groundbreaking research with biomedical relevance in an unexplored area and would establish an Institute of Structural Biology in the Stephenson Life Sciences Research Center on OU's Research Campus.
- The lower level of the Neustadt Wing of Bizzell Memorial Library was renovated to create the Peggy V. Helmerich Collaborative Learning Center.
- OU was selected to serve as Secretariat for the U.S. Department of State's Diplomacy Lab program. As Secretariat, OU would serve as the coordinator for all universities selected to participate in the nationwide program.
- The University of Oklahoma achieved an 80 percent graduation rate overall for student-athletes, the highest mark ever recorded by the Sooners since the NCAA began tracking this data.
- 2015 OU became the first public university in U.S. history to be ranked No. 1 in freshman National Merit Scholars enrolled.
- The College of Nursing was named in honor of OU alumni Fran and Earl Ziegler of Dallas, Texas.
- OU-Tulsa opened the Tandy Education Center, a \$6.4 million, state-of-the art simulation and education facility.

(Continued)

CHRONOLOGICAL HISTORY

The University of Oklahoma

1890 to Present

(Continued)

- 2015 OU's Fred Jones Jr. Museum of Art exhibited a collection of 20 sculpted busts from the world's oldest museum, the Capitoline in Rome. It was the first time that collection had ever been exhibited in the United States.

The Elsie C. Brackett Theatre, a renovated theater in the Rupel J. Jones Fine Arts Center that was originally completed in 1965, opened in October.

OU dedicated the newly renovated Hester Hall, home of the OU College of International Studies, in a public ceremony in April.

- 2016 OU is the only public university in U.S. history to ever rank first among both public and private universities in the number of freshman National Merit Scholars.

OU has the academically highest ranked student body at a public university in Oklahoma history.

OU achieved an all-time record freshman-to-sophomore retention rate of 90 percent, ranking OU among the top universities in the nation.

OU is the only public university in Oklahoma to be included in the Fiske Guide to Colleges, which lists the top 10 percent of all U.S. universities.

OU has produced 29 Rhodes Scholars; no other university in Oklahoma has had more than three.

OU is the only university in the nation, public or private, whose students have won Goldwater, Mitchell, Truman, Rhodes, Marshall, Fulbright and National Security Education Program scholarships in the same year.

Hester Hall, home of the College of International Studies, was renamed as Farzaneh Hall and the Iranian Studies Program was renamed as Farzaneh Family Center for Iranian and Persian Gulf Studies.

For the first time in the history of OU College of Medicine in Tulsa, all four years of medical school were offered at the Schusterman Center through the OU-TU School of Community Medicine.

- 2017 In January, David Boren began his 50th year of public service, as governor of Oklahoma, U.S. Senator, member of the Oklahoma House of Representatives, and as OU president. In September, Boren announced plans to retire as president, effective June 30, 2018.

For the second year in a row, OU set an all-time record in freshman-to-sophomore retention. Of first-year students entering OU in Fall 2016, 92.1 percent returned for their sophomore year in fall 2018.

OU was ranked among the top institutions in the nation, both public and private, for its online degree programs, according to U.S. News & World Report.

For the second year in a row, OU was a recipient of the 2017 Higher Education Excellence in Diversity Award, the only national award honoring individual colleges or universities for their outstanding commitment to diversity and inclusion across their campuses

OU's first Residential Colleges, Dunham College and Headington College, were dedicated. Patterned after those at Harvard, Yale, Oxford and Cambridge, OU was the first university in the state and one of the first public universities in the nation to adopt the residential college model.

Bizzell Memorial Library, built in 1929, was named among 18 stunning university libraries around the world, according to Architectural Digest. OU was the only Big 12 University to be recognized.

The Graduate School of Business at the Michael F. Price College of Business was named in honor of H.E. "Gene" Rainbolt.

The OU-Tulsa Office of Community Engagement was established.

(Continued)

CHRONOLOGICAL HISTORY

The University of Oklahoma

1890 to Present

(Continued)

- 2017 The A. Max Weitzenhoffer School of Musical Theatre was recognized as one of the top musical theatre programs in the country by American Theatre magazine. OU was the only school in Oklahoma and the only school in the Big 12 to be selected.

The Sam Noble Museum received the prestigious 2017 University Museums and Collections Award from the International Council of Museums, which was presented in Helsinki, Finland. The museum program recognized for the award is the Oklahoma Native American Youth Language Fair, a program that for 15 years has reached thousands of young Native Americans across Oklahoma and the Southwest.

The University of Oklahoma was 2017's Big 12 Conference Champion of the College and University Green Power Challenge for using more green power than any other school in the conference, according to U.S. Environmental Protection Agency rankings.

The College of Liberal Studies was renamed the College of Professional and Continuing Studies.

- 2018 James L. "Jim" Gallogly was named the 14th president of the University of Oklahoma on March 26 and assumed the office on July 1. A 1977 alumnus of the OU College of Law, Gallogly was the first-ever CEO from a Fortune 500 company to lead the University.

OU was awarded the Davis Cup for the sixth consecutive year in recognition of its enrollment of United World College international freshmen.

The OU College of Public Health was officially named the Hudson College of Public Health.

The Stephenson Cancer Center received from the National Cancer Institute the highly-competitive status of "NCI Designation," one of only 69 (top 2%) other cancer centers in the nation to be selected as a Designated Cancer Center by the NCI and the only one in the state of Oklahoma.

The university dedicated the Dodge Physics Complex and Lin Hall, a new academic building featuring more than 18,000 square feet of research laboratory space and an astronomy observatory on the roof.

The University of Oklahoma dedicated the Tom Love Innovation Hub.

Holmberg Hall celebrated its 100th anniversary.

A year-long celebration of the centennial of the Army Reserve Officers' Training Corp at OU culminated at the OU vs. Army football game.

OU celebrated the Geostationary Carbon Cycle Observatory project, known as GeoCarb, a science mission to space led by OU and funded by NASA. The mission marked one of the most exceptional accomplishments in OU history.

OU dedicated the James P. Pappas University Outreach Administration Building.

- Sources: 1) Gittinger, Roy. (1942). *The University of Oklahoma, A History of Fifty Years, 1892-1942*. The University of Oklahoma Press.
2) Long, Charles F. and Carolyn G. Hart. (1980). *The Sooner Story, Ninety Years at the University of Oklahoma, 1890-1990*. Norman, OK: University of Oklahoma Foundation.
3) Marketing and Communications, University of Oklahoma.
4) Office of Development, University of Oklahoma.

ESTABLISHMENT DATES

The University of Oklahoma

<i>The University of Oklahoma</i>	<u>Dates</u>
Established	1890
First Charter	1890 (December 19)
First year postsecondary work offered	1892 (September)
First degree awarded - Baccalaureate in Pharmaceutical Chemistry	1896
First graduate degree awarded - Master of Arts	1900
First accredited by the North Central Association of Colleges and Schools	1913

<u>College</u>	<u>Established</u>
----------------	--------------------

Norman Campus

Christopher C. Gibbs College of Architecture	1970
Arts and Sciences	1892
Atmospheric and Geographic Sciences ¹	1981
Michael F. Price College of Business	1929
Mewbourne College of Earth and Energy	2006
Jeannine Rainbolt College of Education	1929
Gallogly College of Engineering	1909
Weitzenhoffer Family College of Fine Arts	1924
Graduate College	1909
McClendon Honors College	1996
David L. Boren College of International Studies	2011
Gaylord College of Journalism and Mass Communication	2000
Law	1909
Professional and Continuing Studies - Extended Campus ²	1960
University College	1942

Health Sciences Center

Allied Health	1970
Dentistry	1969
Graduate College	1921
Medicine	1900
Fran and Earl Ziegler College of Nursing	1911
Pharmacy	1893
Hudson College of Public Health	1967

¹ Established as College of Geosciences, renamed in 2006.

² Established as College of Liberal Studies, reorganized to include College of Continuing Education programs and renamed in 2017.

Sources: 1) Gittinger, Roy. (1942). *The University of Oklahoma, A History of Fifty Years, 1892-1942*. Norman, OK. The University of Oklahoma Press.

2) Long, Charles F. and Carolyn G. Hart. (1980). *The Sooner Story, Ninety Years at the University of Oklahoma, 1890-1980*. Norman, OK: University of Oklahoma Foundation.

3) Office of News Services, University of Oklahoma.

ACCREDITATION STATUS

Institutional and Program Accreditation Status

Fall 2019

<u>College/Department</u>	<u>Level</u>	<u>Accrediting Agency</u>	<u>Date of Last Review</u>
University of Oklahoma	UG/G/P	Higher Learning Commission	2012
Allied Health			
Communications Sciences & Disorders Audiology, Speech-Language Pathology	G/P	Council on Academic Accreditation in Audiology & Speech-Language Pathology (CAA)	2017
Nutritional Sciences Dietetics, Dietetic Internship (Cert.)	UG/G/P	American Dietetic Association's Commission on Accreditation in Dietetics Education	2019
Occupational Therapy	G/P	Accreditation Council for Occupational Therapy Education (ACOTE)	2017
Physical Therapy	G/P	Commission on Accreditation in Physical Therapy Education (CAPTE)	2015
<u>Medical Imaging and Radiation Sciences</u>			
Nuclear Medicine	UG	Joint Review Committee on Educational Programs in Nuclear Medicine Technology	2019
Radiation Therapy	UG	Joint Review Committee on Education in Radiologic Technology	2018
Radiography	UG	Joint Review Committee on Education in Radiologic Technology	2019
Sonography	UG	Commission on Accreditation of Allied Health Education Programs (CAAHEP)	2019
Christopher C. Gibbs Coll. of Architecture			
Architecture	UG/G	National Architectural Accrediting Board	2015
Construction Science	UG	American Council for Construction Education	2019
Interior Design	UG	Council for Interior Design Accreditation	2017
Landscape Architecture	G	Landscape Architectural Accreditation Board	2017
Regional and City Planning	G	Planning Accreditation Board	2016
Arts and Sciences			
Library and Information Studies	G	American Library Association	2014
Social Work	UG/G	Council on Social Work Education	2013
Michael F. Price College of Business			
Accounting	UG/G	Association to Advance Collegiate Schools of Business	2015
Business Administration (Includes academic divisions of college)	UG/G	Association to Advance Collegiate Schools of Business	2015

(Continued)

ACCREDITATION STATUS

Institutional and Program Accreditation Status

Fall 2019

(Continued)

<u>College/Department</u>	<u>Level</u>	<u>Accrediting Agency</u>	<u>Last Review</u>
Dentistry	UG/G/P	American Dental Association Committee on Dental Education	2015
Mewbourne Coll. of Earth and Energy			
Petroleum Engineering	UG	Engineering Accreditation Commission (EAC) and Accreditation Board for Engineering and Technology (ABET)	2018
Jeannine Rainbolt Coll. of Education			
Counseling Psychology	G	American Psychological Association	2017
Educational Administration	G	National Council for the Accreditation of Teacher Education (NCATE)/Okla. Commission for Teacher Education	2012
Library Science	G	NCATE/Okla. Comm. for Teacher Educ.	2014
Reading Education	G	NCATE/Okla. Comm. for Teacher Educ.	2012
Early Childhood Education	UG	Council for the Accreditation of Educator Preparation (CAEP)/Office of Educational Quality and Accountability (OEQA)	2019
Elementary Education	UG	CAEP/OEQA	2019
Language Arts	UG	CAEP/OEQA	2019
Mathematics Education	UG	CAEP/OEQA	2019
Modern Language	UG	CAEP/OEQA	2019
Music Education	UG	CAEP/OEQA	2019
Science Education	UG	CAEP/OEQA	2019
Social Studies Education	UG	CAEP/OEQA	2019
Special Education	UG	CAEP/OEQA	2019
Speech-Language Pathology	G	Council on Academic Accreditation (CAA)	2017
Institute for Child Development	-	The National Association for the Education of Young Children (NAEYC)	2019
Gallogly College of Engineering			
Aerospace Engineering	UG	Engineering Accreditation Commission (EAC) and Accreditation Board for Engineering and Technology (ABET)	2018
Architectural Engineering	UG	EAC/ABET	2018
Chemical Engineering	UG	EAC/ABET	2018
Civil Engineering	UG	EAC/ABET	2018
Computer Engineering	UG	EAC/ABET	2018
Computer Science	UG	ABET	2018
Electrical Engineering	UG	EAC/ABET	2018
Engineering Physics	UG	EAC/ABET	2018
Environmental Engineering	UG	EAC/ABET	2018
Industrial Engineering	UG	EAC/ABET	2018
Mechanical Engineering	UG	EAC/ABET	2018
Weitzenhoffer Family College of Fine Arts			
Music	UG/G	National Association of Schools of Music	2013
Museum of Art	-	American Association of Museums	2011

(Continued)

ACCREDITATION STATUS

Institutional and Program Accreditation Status

Fall 2019

(Continued)

<u>College/Department</u>	<u>Level</u>	<u>Accrediting Agency</u>	<u>Date of Last Review</u>
Gaylord College of Journalism and Mass Communication			
Journalism and Mass Communication	UG/G	Accrediting Council on Education in Journalism and Mass Communication	2015
Law			
Law - J.D.	P	American Bar Association and the Association of American Law Schools	2015
Law - LL.M.	G	American Bar Association (Acquiesced to the application)	2010
Legal Assistant Training Program	CERT	American Bar Association	2009
Medicine			
M.D. Program	G/P	Liaison Committee on Medical Education	2019
P.A. Program	G	Accreditation Review Commission on Education for the Physician Assistant	2016
P.A. Program-Tulsa	G	Accreditation Review Commission on Education for the Physician Assistant	2016
Genetic Counseling	G	American Board of Genetic Counseling	2013
Graduate Medical Education Programs	P	Accreditation Council for Graduate Medical Education	2018
Radiological Sciences Medical Physics	G	Commission on Accreditation of Medical Physics Educational Programs	2018
Fran and Earl Zeigler College of Nursing	UG/G/P/ CERT	Commission on Collegiate Nursing Education (CCNE)	2016
Oklahoma Museum of Natural History	-	American Alliance of Museums	2014
	-	American Society of Mammologists	2010
Pharmacy	P	Accreditation Council for Pharmacy Education	2019
Professional and Continuing Studies			
Aviation	UG	Aviation Accreditation Board International (AABI)	2015
Center for English as a Second Language	-	Oklahoma State Regents for Higher Education	2019
Hudson College of Public Health	G/P	Council on Education for Public Health	2015
Health Administration	P	Commission on Accreditation of Healthcare Management Education	2015
Occupational and Environmental Health	G	Applied Science Accreditation Commission of ABET	2015

Note: For some programs date of last review is last site visit and does not necessarily indicate final decision date.

Source: Office of the Provost, University of Oklahoma, Norman Campus and Health Sciences Center.

ORGANIZATIONAL CHARTS

ORGANIZATIONAL CHARTS

University Administration

January 2020

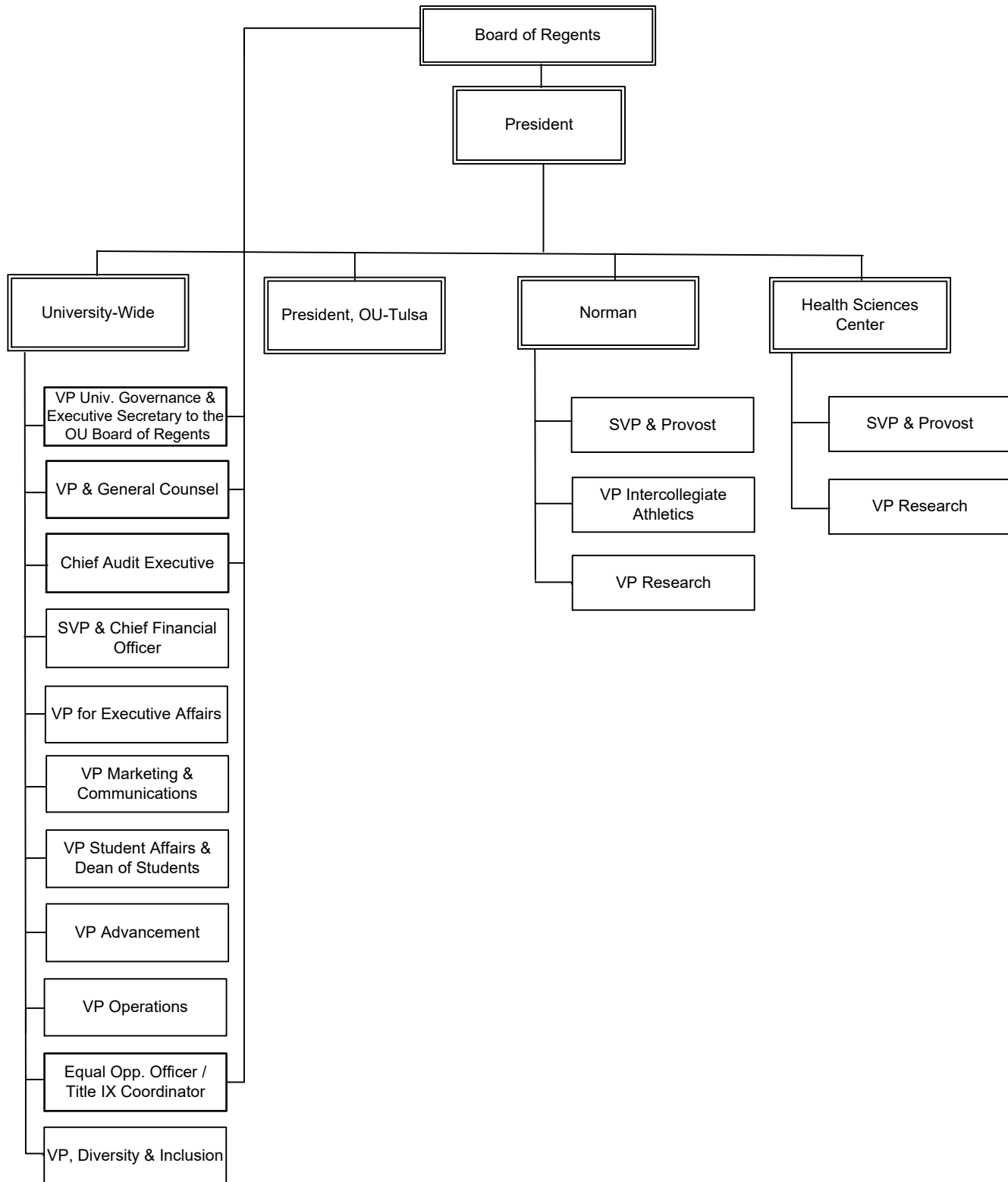

ORGANIZATIONAL CHARTS

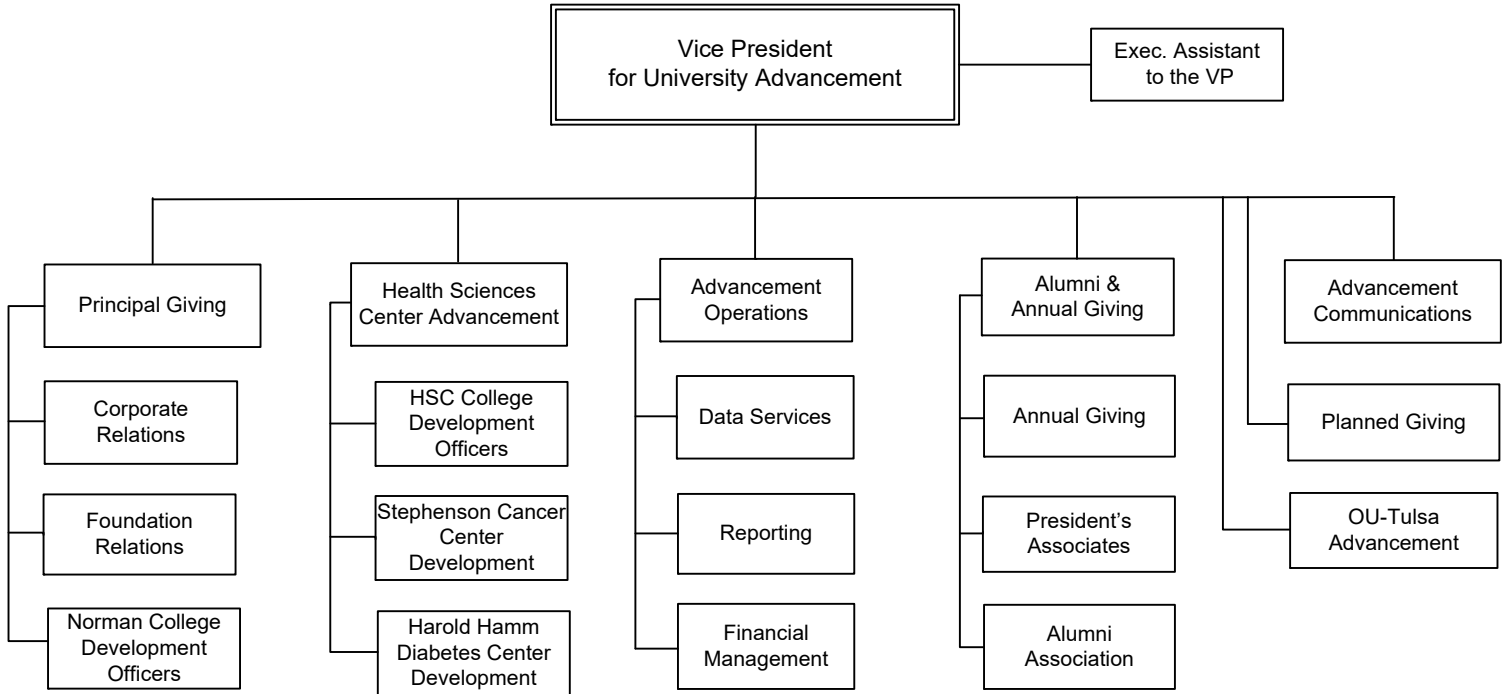

ORGANIZATIONAL CHARTS

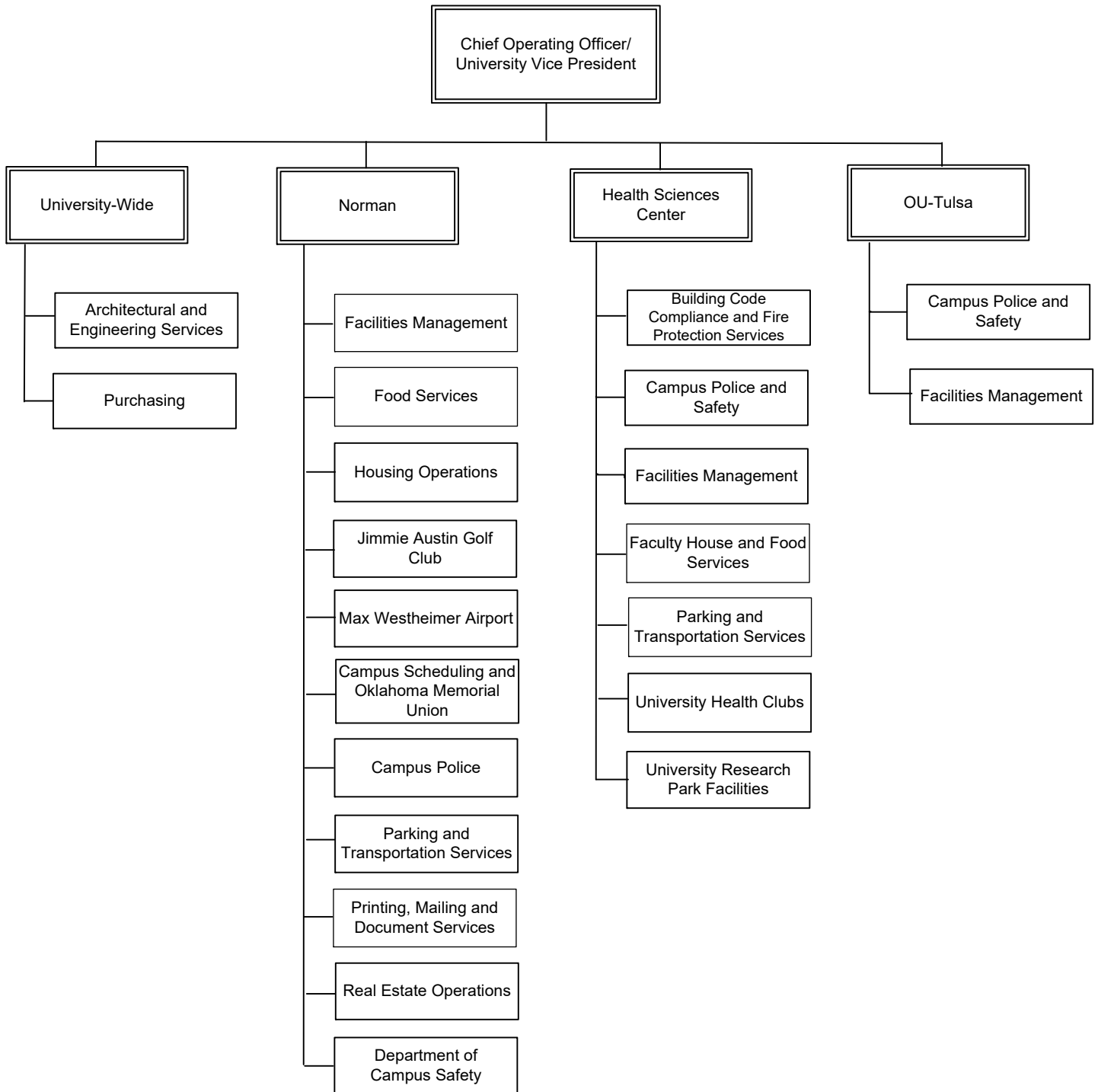

ORGANIZATIONAL CHARTS

Administration and Finance

January 2020

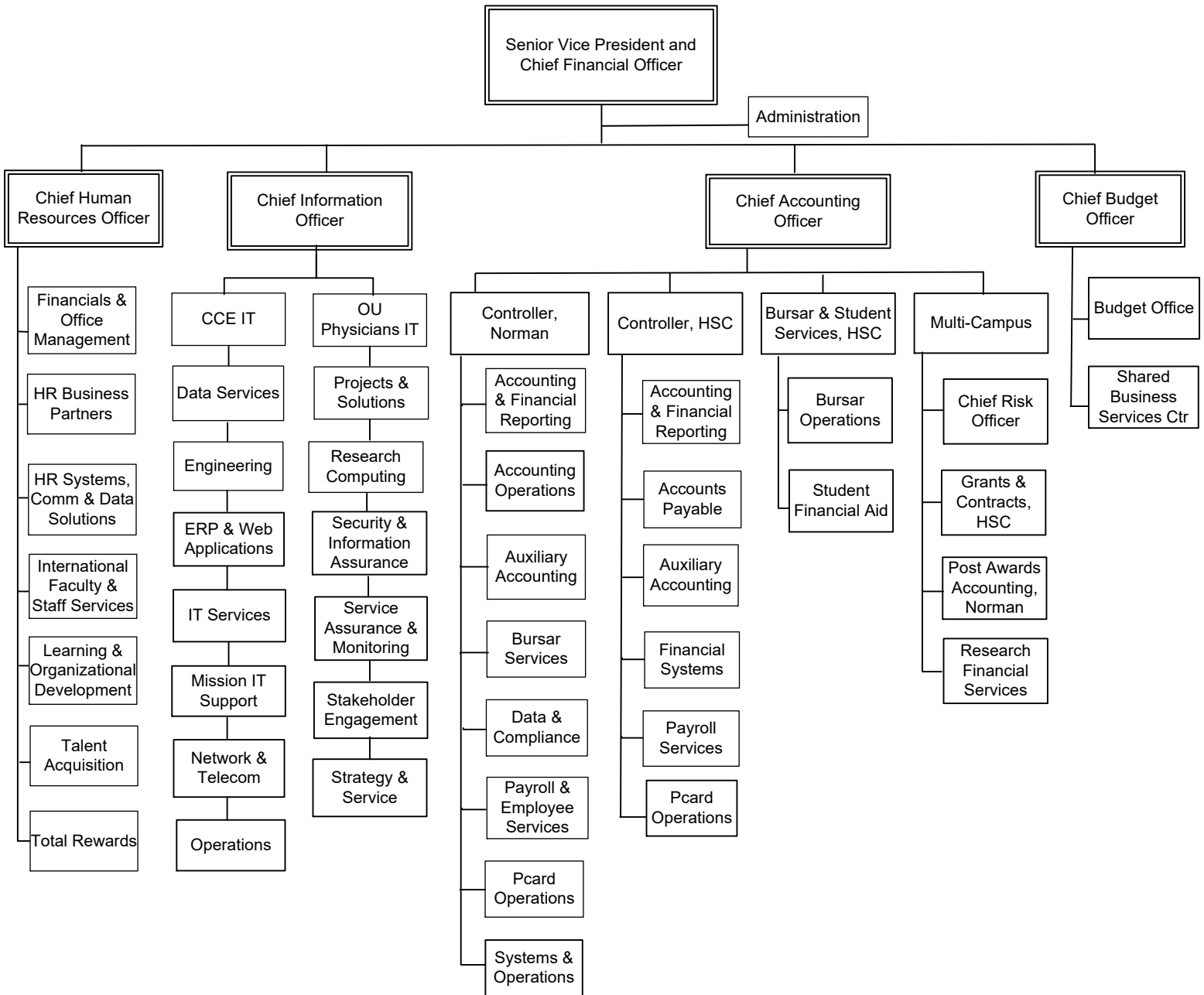

ORGANIZATIONAL CHARTS

General Counsel

January 2020

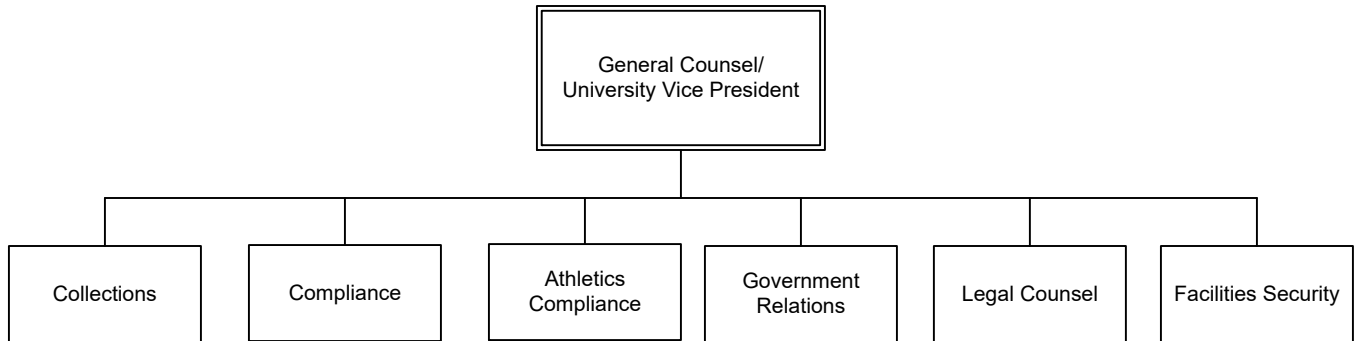

ORGANIZATIONAL CHARTS

Marketing & Communications

January 2020

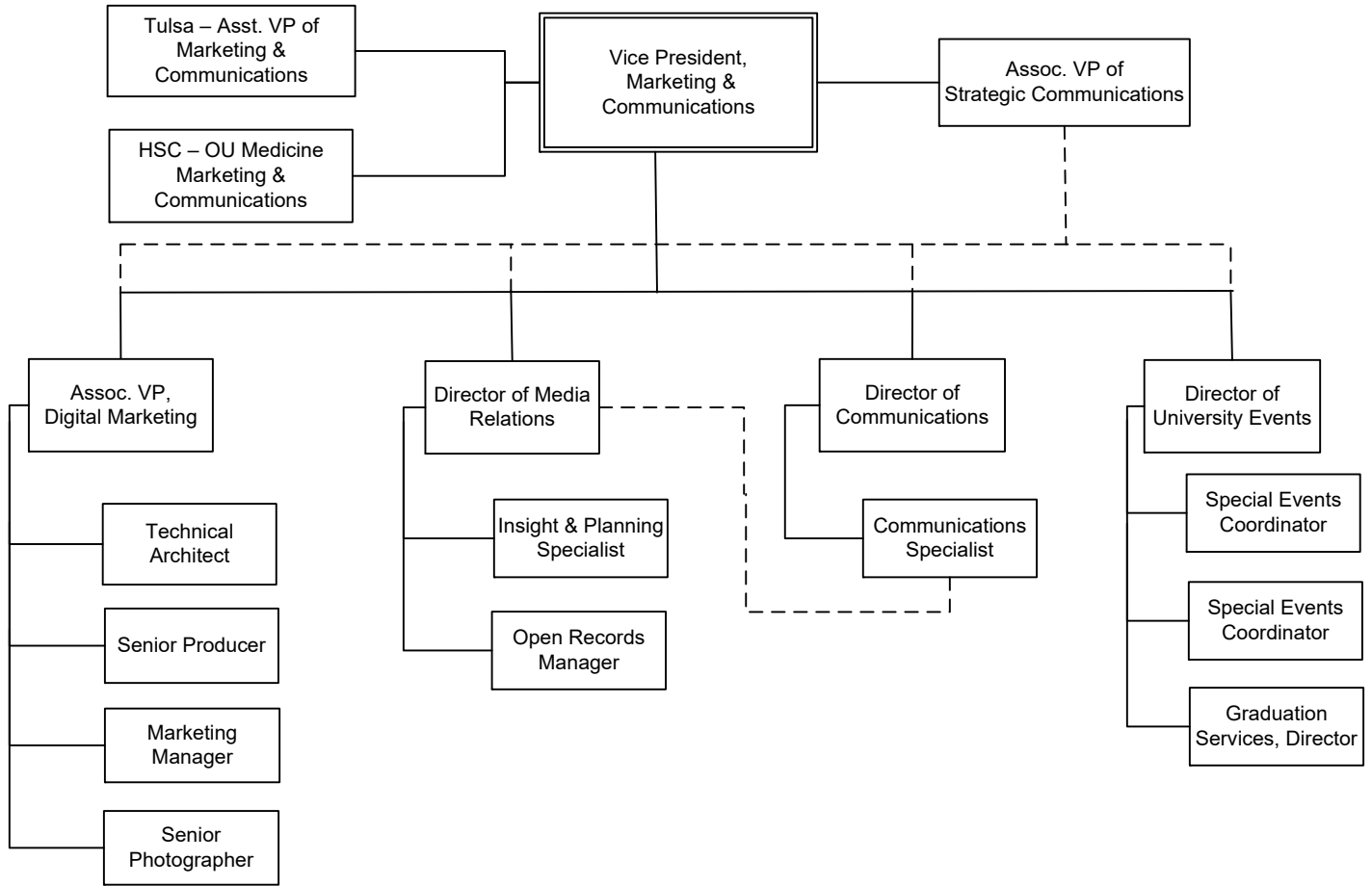

ORGANIZATIONAL CHARTS

Student Affairs

January 2020

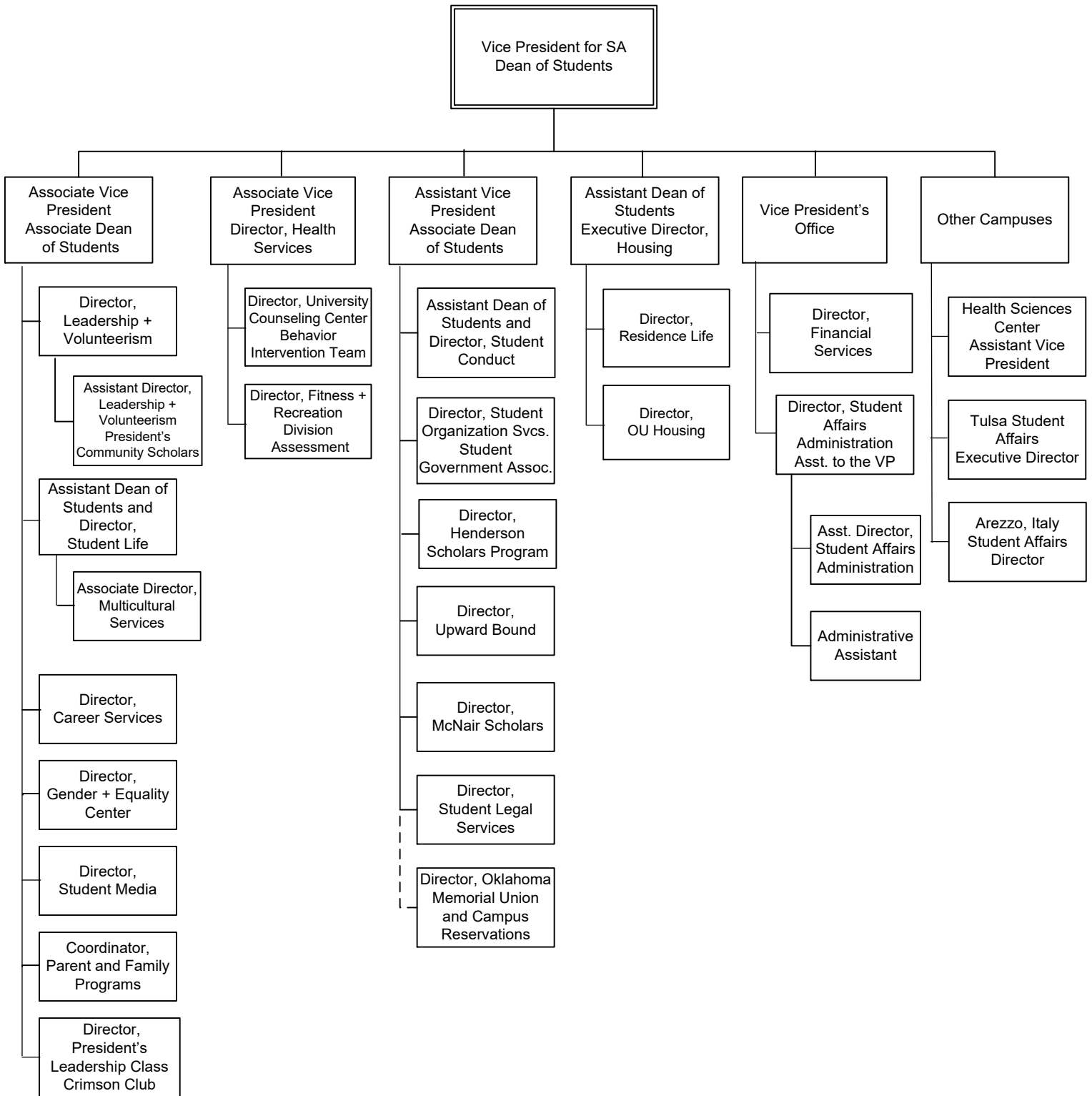

ORGANIZATIONAL CHARTS

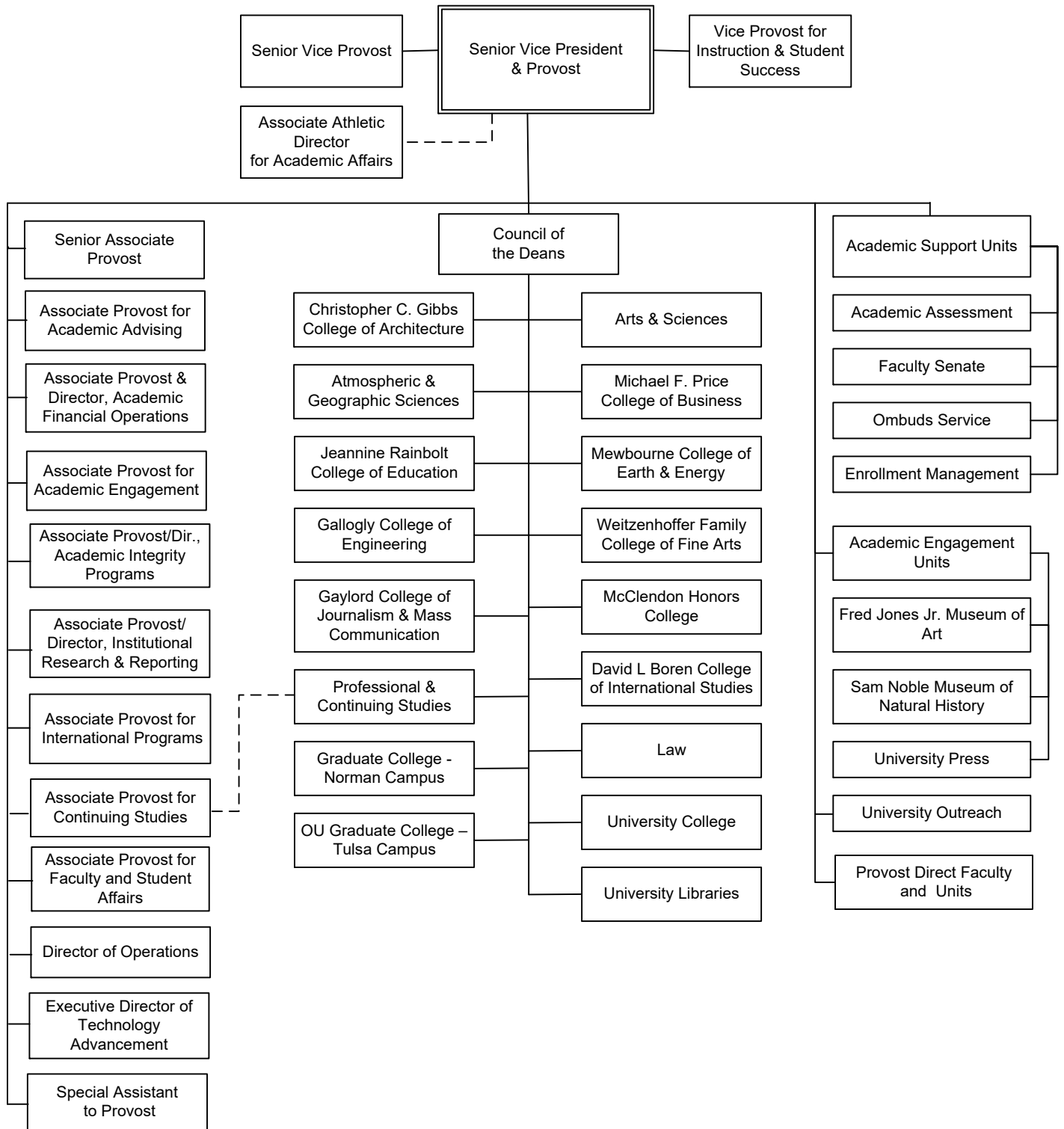

ORGANIZATIONAL CHARTS

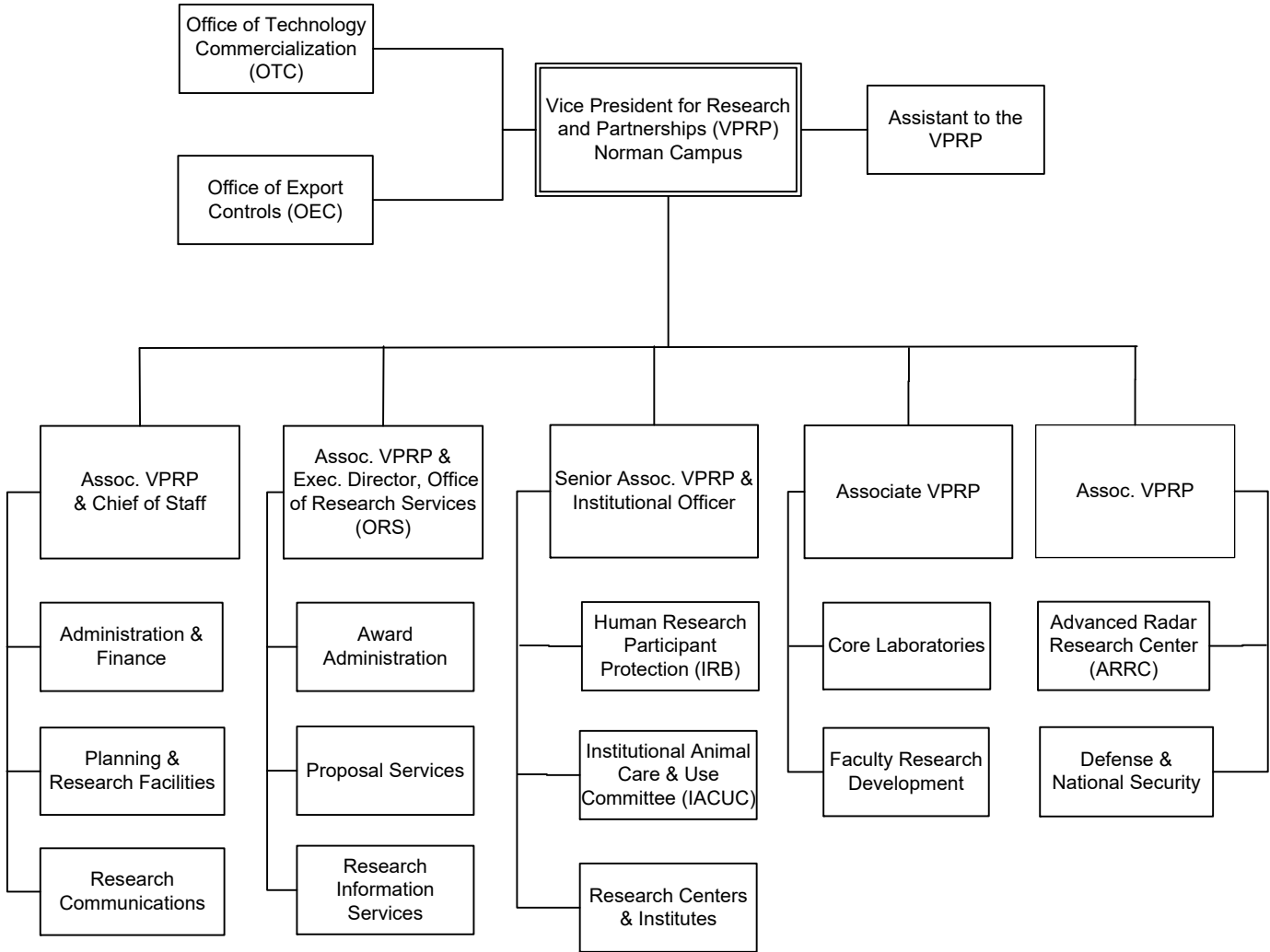

ORGANIZATIONAL CHARTS

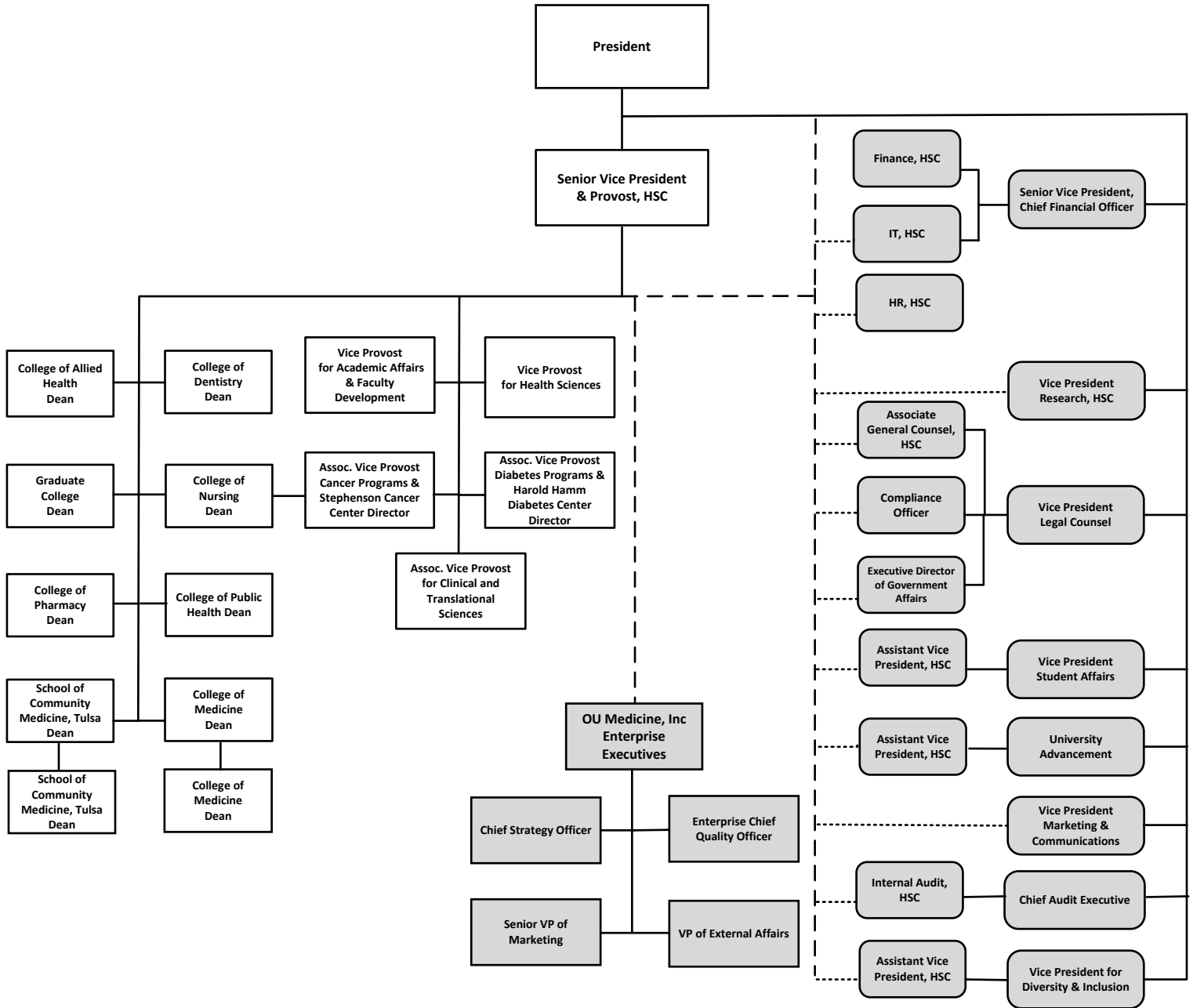

ORGANIZATIONAL CHARTS

Administration and Finance

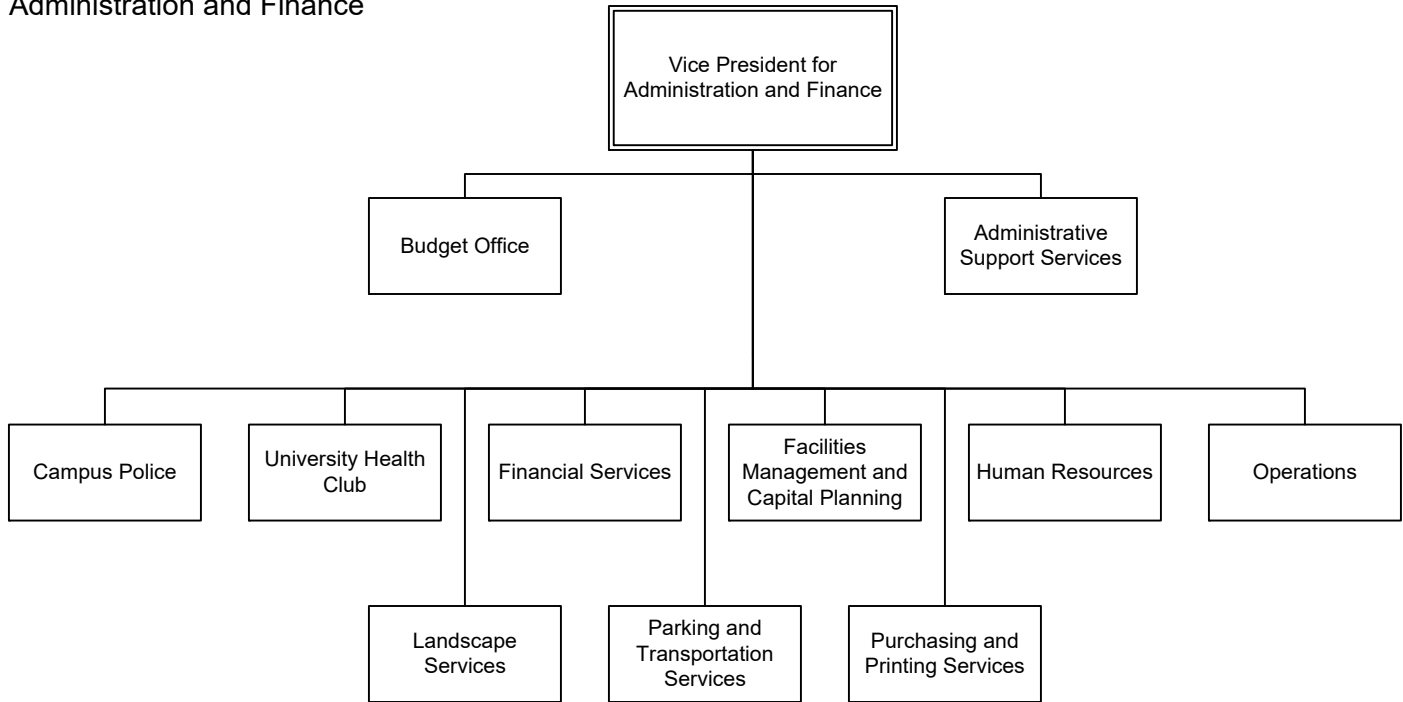

Research

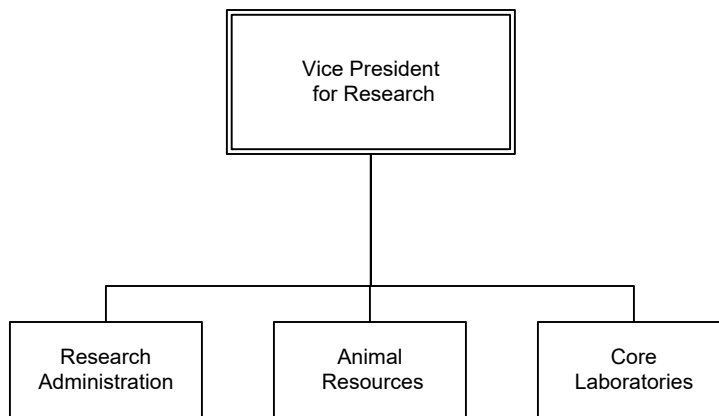

ENROLLMENT AND EMPLOYEES

ENROLLMENT

Total Headcount Enrollment, All Campuses

1892 to Present

<u>Year</u>	<u>Head-count</u>	<u>Percent Change</u>	<u>Fall</u>	<u>Head-count</u>	<u>Percent Change</u>	<u>Fall</u>	<u>Head-count</u>	<u>Percent Change</u>
1892-93	119		1934	5,513	5.4%	1977	24,910	-1.7%
1893-94	159	33.6%	1935	5,553	0.7%	1978	25,599	2.8%
1894-95	182	14.5%	1936	5,749	3.5%	1979	26,146	2.1%
1895-96	148	-18.7%	1937	6,229	8.3%	1980	26,118	-0.1%
1896-97	163	10.1%	1938	6,734	8.1%	1981	26,446	1.3%
1897-98	433	165.6%	1939	6,935	3.0%	1982	26,280	-0.6%
1898-99	272	-37.2%	1940	6,652	-4.1%	1983	25,523	-2.9%
1899-00	323	18.8%	1941	6,048	-9.1%	1984	23,516	-7.9%
1900-01	343	6.2%	1942	4,612	-23.7%	1985	24,229	3.0%
1901-02	401	16.9%	1943	2,242	-51.4%	1986	24,575	1.4%
1902-03	517	28.9%	1944	2,665	18.9%	1987	24,785	0.9%
1903-04	506	-2.1%	1945	3,762	41.2%	1988	24,599	-0.8%
1904-05	517	2.2%	1946	9,846	161.7%	1989	23,283	-5.3%
1905-06	608	17.6%	1947	12,351	25.4%	1990	23,654	1.6%
1906-07	647	6.4%	1948	12,174	-1.4%	1991	24,233	2.4%
1907-08	791	22.3%	1949	11,503	-5.5%	1992	24,876	2.7%
1908-09	646	-18.3%	1950	9,610	-16.5%	1993	24,869	0.0%
1909-10	692	7.1%	1951	7,962	-17.1%	1994	25,051	0.7%
1910-11	817	18.1%	1952	8,740	9.8%	1995	25,606	2.2%
1911-12	729	-10.8%	1953	9,103	4.2%	1996	25,400	-0.8%
1912-13	879	20.6%	1954	10,117	11.1%	1997	25,968	2.2%
1913-14	1,158	31.7%	1955	10,926	8.0%	1998	26,844	3.4%
1914-15	1,320	14.0%	1956	11,507	5.3%	1999	27,369	2.0%
1915-16	1,890	43.2%	1957	11,807	2.6%	2000	27,704	1.2%
1916-17	2,654	40.4%	1958	11,771	-0.3%	2001	28,954	4.5%
1917-18	2,561	-3.5%	1959	11,577	-1.6%	2002	29,896	3.3%
1918-19	3,272	27.8%	1960	11,753	1.5%	2003	30,799	3.0%
1919-20	2,833	-13.4%	1961	12,525	6.6%	2004	30,830	0.1%
1920-21	3,067	8.3%	1962	13,525	8.0%	2005	30,447	-1.2%
1921-22	4,440	44.8%	1963	14,530	7.4%	2006	29,721	-2.4%
1922-23	3,971	-10.6%	1964	15,833	9.0%	2007	29,931	0.7%
1923-24	3,420	-13.9%	1965	17,268	9.1%	2008	30,092	0.5%
1924-25	4,287	25.4%	1966	17,172	-0.6%	2009	30,475	1.3%
1925-26	4,714	10.0%	1967	18,125	5.5%	2010	30,316	-0.5%
1926-27	4,430	-6.0%	1968	20,755	5.5%	2011	30,753	1.4%
1927-28	5,963	34.6%	1969	21,589	4.0%	2012	31,097	1.1%
1928-29	5,589	-6.3%	1970	21,486	-0.5%	2013	30,813	-0.9%
<u>Fall</u>			1971	22,020	2.5%	2014	30,786	-0.1%
1929	5,244	--	1972	23,454	6.5%	2015	30,824	0.1%
1930	5,417	3.3%	1973	23,574	0.5%	2016	31,250	1.4%
1931	5,228	-3.5%	1974	24,530	4.1%	2017	31,678	1.4%
1932	5,230	0.0%	1975	26,252	7.0%	2018	31,702	0.1%
1933	5,233	0.1%	1976	25,329	-3.5%	2019	31,244	-1.4%

Note: The years 1892-93 through 1928-29 include both fall and spring enrollments; beginning fall 1929, figures are fall semester.

Sources: Admissions and Records; Institutional Research and Reporting, Norman Campus; Institutional Research, Health Sciences Center.

ENROLLMENT

Headcount Enrollment by Campus

Fall 2019

Campus enrollments are based on all students taking classes offered by that campus. Students may be enrolled on multiple campuses; therefore, campus enrollments should never be summed. Use the unduplicated counts provided for each campus.

Campus

<u>Norman Campus</u>	<u>Undergraduate</u>	<u>Graduate</u>	<u>Professional</u>	<u>Total</u>
Norman On-Campus	21,001	3,923	951	25,875
Tulsa - Norman Campus Programs	93	609	0	702
Extended Campus*	2,920	991	0	3,911
Total Norman Campus Unduplicated Headcount	21,778	5,360	951	28,089
<hr/>				
<u>Health Sciences Center</u>				
Health Sciences Center On-Campus	523	480	1,567	2,570
Tulsa Health Sciences Center Programs	157	72	257	486
Health Sciences Center Off-Campus	135	0	2	137
Total HSC Programs Unduplicated	815	552	1,826	3,193
<hr/>				
<u>Tulsa Campus</u>				
Tulsa - Norman Campus Programs	93	609	0	702
Tulsa - Health Sciences Center Programs	157	72	257	486
Total Tulsa Campus Unduplicated Headcount	250	680	257	1,187
<hr/>				
Total University Unduplicated Headcount	22,592	5,875	2,777	31,244

* Numbers are preliminary; official enrollment for Extended Campus is done at the end of the year.

Source: Students enrolled on the Official Reporting Dates of 9/9/2019 (Norman Campus) and 8/30/2019 (Health Sciences Center).

ENROLLMENT

FTE Enrollment by Campus

Fall 2019

Campus	<u>Undergraduate</u>	<u>Graduate</u>	<u>Professional</u>	<u>Total</u>
Norman Campus				
Norman On-Campus	18,685.27	2,289.42	892.58	21,867.27
Tulsa Norman Campus Programs	46.40	303.50	0.00	349.90
Extended Campus*	977.87	434.00	0.00	1,411.87
Total Norman Campus	19,709.53	3,026.92	892.58	23,629.03
Health Sciences Center				
Health Sciences Center On-Campus	516.22	379.22	1,976.07	2,871.51
Tulsa Health Sciences Center Programs	151.87	105.70	298.73	556.30
Health Sciences Center Off-Campus	144.25	0.00	1.25	145.50
Total Health Sciences Center	812.34	484.92	2,276.05	3,573.31
Tulsa				
Tulsa Norman Campus Programs	46.40	303.50	0.00	349.90
Tulsa Health Sciences Center Programs	151.87	105.70	298.73	556.30
Total Tulsa	198.27	409.20	298.73	906.20
Total University Unduplicated	20,521.87	3,511.84	3,168.63	27,202.34

* Numbers are preliminary; official enrollment for Extended Campus is done at the end of the year.

Note: Full-Time Equivalent Enrollment is calculated based on total credit hours enrolled, with undergraduate and professional total credit hours divided by 15 and graduate total credit hours divided by 12, establishing an estimate of full-time enrollment.

Source: Students enrolled on the Official Reporting Dates of 9/9/2019 (Norman Campus) and 8/30/2019 (Health Sciences Center).

ENROLLMENT

Headcount Enrollment Trends for All Campuses Fall 2010 - 2019

----- Norman Campus -----				
<u>Fall</u>	<u>On- Campus</u>	<u>Tulsa</u>	<u>Extended Campus</u>	<u>Total Norman Campus</u>
2010	23,281	750	3,327	26,490
2011	23,850	726	3,527	27,149
2012	24,144	787	4,176	27,518
2013	23,944	653	3,911	27,303
2014	24,044	663	3,554	27,278
2015	24,406	640	3,499	27,445
2016	24,882	628	3,854	27,937
2017	25,668	728	3,464	28,541
2018	26,165	695	3,398	28,582
2019	25,875	702	3,911	28,089

----- Health Sciences Center Campus -----				
<u>Fall</u>	<u>On- Campus</u>	<u>Tulsa</u>	<u>Off- Campus</u>	<u>Total HSC</u>
2010	2,744	714	396	3,854
2011	2,728	682	214	3,624
2012	2,763	649	193	3,605
2013	2,780	604	151	3,535
2014	2,763	610	156	3,529
2015	2,678	575	151	3,404
2016	2,634	567	149	3,350
2017	2,530	496	140	3,166
2018	2,565	469	125	3,159
2019	2,570	486	137	3,193

----- OU-Tulsa Campus -----				
<u>Fall</u>	<u>Norman Campus Programs</u>	<u>HSC Programs</u>	<u>Total Tulsa</u>	<u>University Total</u>
2010	750	714	1,464	30,316
2011	726	682	1,408	30,754
2012	787	649	1,436	31,097
2013	653	604	1,257	30,813
2014	663	610	1,273	30,786
2015	640	575	1,213	30,824
2016	628	567	1,193	31,250
2017	728	496	1,224	31,678
2018	695	469	1,163	31,702
2019	702	486	1,187	31,244

Sources: 1) Official Reporting Date enrollment file, fall semesters, IRR.
 2) Health Sciences Center data from Institutional Research, HSC.

ENROLLMENT

FTE Enrollment Trends for All Campuses

Fall 2010 - 2019

----- Norman Campus -----				
<u>Fall</u>	<u>On-Campus</u>	<u>Tulsa</u>	<u>Extended Campus</u>	<u>Total Norman Campus</u>
2010	19,509.00	373.00	1,521.00	21,403.00
2011	19,945.00	348.00	1,616.00	21,909.00
2012	20,072.92	377.32	1,811.92	22,262.15
2013	20,146.78	356.57	1,733.40	22,236.75
2014	20,471.95	365.17	1,621.35	22,458.47
2015	20,689.27	350.20	1,542.37	22,581.83
2016	21,126.77	346.55	1,587.06	23,060.38
2017	21,951.55	371.85	1,461.25	23,784.65
2018	22,177.27	355.08	1,300.42	23,832.77
2019	21,867.27	349.90	1,411.87	23,629.03

----- Health Sciences Center Campus -----				
<u>Fall</u>	<u>On-Campus</u>	<u>Tulsa</u>	<u>Off- Campus</u>	<u>Total HSC</u>
2010	3,123.00	802.00	374.00	4,300.00
2011	3,243.00	786.00	196.00	4,225.00
2012	3,323.25	743.74	175.63	4,242.62
2013	3,257.88	683.97	164.09	4,105.93
2014	3,243.54	678.79	158.48	4,080.81
2015	3,139.86	660.04	151.72	3,951.62
2016	3,091.83	627.55	150.29	3,869.67
2017	2,979.40	577.85	144.72	3,701.97
2018	2,953.30	541.13	132.94	3,627.37
2019	2,871.51	556.30	145.50	3,573.31

----- Tulsa Campus -----				
<u>Fall</u>	<u>Norman Campus Programs</u>	<u>HSC Programs</u>	<u>Total Tulsa</u>	<u>University Total</u>
2010	372.00	802.00	1,174.00	25,703.00
2011	348.00	786.00	1,134.00	26,134.00
2012	377.37	743.74	1,121.11	26,504.77
2013	356.57	683.97	1,040.54	26,342.68
2014	365.17	678.79	1,043.96	26,539.28
2015	350.20	660.04	1,010.24	26,533.45
2016	346.55	627.55	974.10	26,930.05
2017	371.85	577.85	949.70	27,486.62
2018	355.08	541.13	896.21	27,460.14
2019	349.90	556.30	906.20	27,202.34

Sources: 1) Official Reporting Date enrollment file, fall semesters, IRR.
 2) Health Sciences Center data from Institutional Research, HSC.

EMPLOYEES

Employees by Campus

Fall 2015 - 2019

	<u>2015</u>	<u>2016</u>	<u>2017</u>	<u>2018</u>	<u>2019</u>
Norman Campus					
Full-Time Faculty	1,575	1,596	1,587	1,631	1,666
Part-Time Faculty	314	302	295	291	336
Graduate Assistants	1,839	1,867	1,804	1,789	1,770
Full-Time Staff	4,093	3,971	3,937	3,887	3,529
Part-Time Staff	203	175	165	152	135
Students	3,911	4,099	4,275	3,758	3,500
Temporary Employees	799	931	848	895	1,111
Total Norman Campus Employees	12,734	12,941	12,911	12,403	12,047
Health Sciences Center Campus					
Full-Time Faculty	1,257	1,252	1,218	1,238	1,264
Part-Time Faculty	443	419	470	489	465
Full-Time Staff	3,830	3,907	3,977	4,123	4,025
Part-Time Staff/Student/Other Employees					
Part-Time Staff	280	271	259	254	244
Student Employees	370	368	352	366	386
Part-Time Student Assistants	82	90	97	90	93
Residents	800	797	781	728	782
Total Part-Time Staff/Student/Other Employees	1,532	1,526	1,489	1,438	1,505
Total Health Sciences Center Employees	7,062	7,104	7,154	7,288	7,259
Total University of Oklahoma Employees	19,796	20,045	20,065	19,691	19,306

Note: Tulsa employees are included in Norman Campus and Health Sciences Center Campus counts.

Source: November 1 payroll files, IRR and Institutional Research, HSC.

SECTION 2

PROFILES OF THE UNIVERSITY OF OKLAHOMA

NORMAN CAMPUS

Prepared by
Institutional Research and Reporting
Norman Campus

Susannah Livingood, Director

Jennie Clary
Emily Y. Gui
Patricia Kessler

Patti M. Otto
David Wilkins
Yan Zhou

630 Parrington Oval, Monnet Hall, Room 563
Norman, Oklahoma 73019
irr@ou.edu

Phone: 405-325-3681
FAX: 405-325-8199
Twitter: @ou_irr

May 2020

SECTION 2: Norman Campus Table of Contents

	<u>Page</u>
Part I: Academic	
Degree Programs by Discipline and Level	2-1
Degree Inventory Statistics	2-7
Degrees Conferred by Major	2-8
Degrees Conferred by College and Level	2-13
Number of Degrees Conferred by Level, 25-Year Trend.	2-14
Part II: First-Time Students	
Admissions Guidelines	2-15
Characteristics of First-Time Students	2-16
Characteristics of First-Time Students, 5-Year Trend	2-17
Retention and Graduation Rates	2-18
Part III: Norman Campus Students	
Headcount Enrollment by Academic Year, 16-Year Trend	2-19
Enrollment by Tuition Residency and by Gender, 13-Year Trend	2-20
Enrollment by Race/Ethnicity, 13-Year Trend.	2-21
Enrollment by Full-Time/Part-Time and by Tuition Residency	2-22
Enrollment by College and by Class	2-23
Enrollment by Class within College	2-24
Enrollment by College, IPEDS Race/Ethnicity and Gender	2-25
Enrollment by College, Department, Level, and Gender	2-27
Enrollment by College, Level, and Gender	2-29
Graduate/Professional Enrollment by College, Department, and Level	2-30
Enrollment by County in Oklahoma	2-32
Enrollment by County in Oklahoma (Map)	2-33
Enrollment by State/U.S. Territory of Origin	2-34
Enrollment by State/U.S. Territory of Origin (Map)	2-35
Enrollment of International Students by Citizenship Country	2-36
Age Distribution of Students by Level, 11-Year Trend	2-38
New Students by Entry Type and Tuition Residency (11-Yr. Trend) and by Entry Type and Class	2-39
Undergraduate Organized Class Section Size by College	2-40
Annual Student Credit Hour Enrollment by Level and Funding Source	2-41
Part IV: Faculty and Staff	
Total Employees by IPEDS Race/Ethnicity and Gender	2-43
Full-Time Faculty by Rank, 11-Year Trend	2-44
Full-Time Faculty by Rank, IPEDS Race/Ethnicity, and Gender	2-45
Full-Time Faculty Tenure Status by Rank and Gender	2-46
Full-Time Instructional Faculty Tenure Status by College and Department	2-47
Full-Time Instructional Faculty Tenure Status by Appointing Unit	2-50
Graduate Assistants by Major College, IPEDS Race/Ethnicity and Gender	2-51
Graduate/Professional Students with Assistantships by Student's Major College	2-52
Percent of Graduate/Professional Students Receiving Assistantships, 5-Year Trend	2-52
Full-Time Staff by Job Type, IPEDS Race/Ethnicity, and Gender	2-53
Part-Time Staff by Job Type, IPEDS Race/Ethnicity, and Gender	2-54
Average Instructional Faculty Salary by Rank, 10-Year Trend	2-55

Table of Contents

	<u>Page</u>
Part V: Financial	
OU-Norman Allocations Compared to Statewide Total, 21-Year Trend	2-57
Operating Budget by Funding Source, 16-Year Trend	2-58
Educational and General Budget - All Sources of Funds, 16-Year Trend	2-59
Educational and General Budget - State Appropriations, 16-Year Trend	2-60
Educational and General Budget - State Appropriations per Student, 16-Year Trend	2-61
Educational and General Budget - State Appropriations for Law Center, 16-Year Trend	2-62
Sponsored Programs - Expenditures, 11-Year Trend	2-63
Part VI: Other	
Annual Rates and Total Program Costs	2-65
Tuition and Mandatory Fees - Detail	2-66
Annual Tuition and Mandatory Fees for Selected Peer Universities (Trend)	2-67
Tuition Rates per Credit Hour (Trend).	2-68
Financial Aid Awards, 5-Year Trend	2-69
Nonresidential Space by Room Use	2-70
Net Assignable Square Footage by Program	2-71

ACADEMIC

DEGREES OFFERED

Degree Programs by Discipline and Level

2019 - 2020

CIP Code	Program Name	Degree				
		B	M	C	P	D
Academic Affairs						
30	Multi/Interdisciplinary Studies					
300000	Multidisciplinary Studies - BA; BS	2				
Christopher C. Gibbs College of Architecture						
03	Natural Resources and Conservation					
030103	Landscape Architecture - M Land Arch		1			
04	Architecture and Related Services					
040201	Architecture - BS Arch Studies	1				
040201	Data Systems and Digital Design - Post-Baccalaureate Certificate			1		
040201	Design Entrepreneurship and Real Estate - Post-Baccalaureate Certificate			1		
040501	Professional Applications of Interior Design - Post-Baccalaureate Certificate			1		
040902	Architecture - B Arch; M Arch; MS Arch	1	2			
15	Engineering Technologies/Technicians					
151001	Construction Management - MS in Const Mgt		1			
151301	Interior Design - MS Int Des		1			
30	Multi/Interdisciplinary Studies					
303301	Environmental Design - BS in Env Des	1				
303301	Planning, Design and Construction - PhD					1
303301	Regional and City Planning - MRCP		1			
303301	Resilient Planning, Design, and Construction - Post-Baccalaureate Certificate			1		
303301	Urban Design - M Urb Design		1			
50	Visual and Performing Arts					
500408	Interior Design - B Int Des	1				
52	Business, Management, Marketing, and Related Support Services					
522001	Construction Science - BS in CNS	1				
College of Arts and Sciences						
03	Natural Resources and Conservation					
030103	Environmental Studies - BA; BS; MS in Env St	2	1			
05	Area, Ethnic, Cultural, Gender and Group Studies					
050201	African and African-American Studies - BA	1				
050202	Native American Studies - BA; MA	1	1			
050207	Women's and Gender Studies - BA; Post-Baccalaureate Certificate	1		1		
09	Communication, Journalism and Related Programs					
090101	Communication - BA; MA; PhD	1	1			1
11	Computer and Information Sciences and Support Services					
110401	Information Science and Technology - BS	1				
110401	Information Studies - BA in Info Studies; PhD	1				1
13	Education					
131401	Teaching English to Speakers of Other Languages - MA		1			
16	Foreign Languages, Literatures and Linguistics					
160102	Linguistics - BA	1				
160301	Chinese - BA	1				
160302	Japanese - BA	1				
160402	Russian - BA	1				
160500	German - BA; MA	1	1			
160901	French - BA; MA; PhD	1	1			1
160902	Italian - BA	1				
160905	Spanish - BA; MA; PhD	1	1			1
161101	Arabic - BA	1				
161200	Classics - BA	1				

Degree Type: B - Baccalaureate; M - Master's; C - Certificate; P - Doctorate Professional Practice; D - Doctorate
(Continued)

DEGREES OFFERED

Degree Programs by Discipline and Level

2019 - 2020

CIP Code	Program Name	Degree				
		B	M	C	P	D
<i>College of Arts and Sciences (continued)</i>						
23	English Languages and Literature/Letters					
230101	English - BA; MA; PhD	1	1			1
24	Liberal Arts and Sciences, General Studies and Humanities					
240101	Latinx Studies - BA	1				
240103	Letters - BA in Letters	1				
240199	Arts and Sciences Planned Program - BA; BS	2				
25	Library Science					
250101	Archival Studies - Post-Baccalaureate Certificate			1		
250101	Data Analysis for Information Professionals - Post-Baccalaureate Certificate			1		
250101	Digital Humanities - Post-Baccalaureate Certificate			1		
250101	Library and Information Studies - M LIS		1			
26	Biological and Biomedical Sciences					
260202	Biochemistry - BS in Biochem	1				
260301	Plant Biology - BS in Plant Biol; MS; PhD	1	1			1
260502	Microbiology - BS; BS in Micro; MS; PhD	2	1			1
260502	Microscopic Imaging & Technology - Post-Baccalaureate Certificate			1		
260701	Biology - BS; MS; PhD	1	1			1
260908	Health and Exercise Science - MS; PhD		1			1
261310	Ecology and Evolutionary Biology - PhD					1
261501	Cellular and Behavioral Neurobiology - PhD *					1
27	Mathematics and Statistics					
270101	Mathematics - BA; BS in Math; MA; MS; PhD	2	2			1
30	Multi/Interdisciplinary Studies					
301501	Health, Medicine and Society - BA	1				
31	Parks, Recreation, Leisure and Fitness Studies					
310505	Health and Exercise Science - BS in HES	1				
38	Philosophy and Religious Studies					
380101	Philosophy - BA; MA; PhD	1	1			1
380201	Ethics and Religion - BA	1				
380206	Judaic Studies - BA	1				
40	Physical Sciences					
400201	Astronomy - BS	1				
400202	Astrophysics - BS in Astro	1				
400501	Chemistry and Biochemistry - BS; BS in Chem; MS; PhD	2	1			1
400801	Physics - BS; BS in Phys; MS; PhD	2	1			1
42	Psychology					
420101	Psychology - BA; BS in Psych; MS; PhD	2	1			1
44	Public Administration and Social Service Professions					
440401	Public Administration - M Pub Adm		1			
440401	Public and Nonprofit Administration - BA	1				
440701	Social Work - BA; M Soc Wk; Post-Baccalaureate Certificate	1	1	1		
449999	Non-Profit Management - Post-Baccalaureate Certificate			1		
45	Social Sciences					
450201	Anthropology - BA; BS; MA; PhD	2	1			1
450201	Applied Linguistic Anthropology - MA App Ling Anth		1			
450603	Economics - BA; MA; PhD	1	1			1
451001	Political Science - BA; MA; PhD	1	1			1
451101	Sociology - BA; MA; PhD	1	1			1
50	Visual and Performing Arts					
500601	Film and Media Studies - BA	1				

* Interdisciplinary program offered through more than one college.

Degree Type: B - Baccalaureate; M - Master's; C - Certificate; P - Doctorate Professional Practice; D - Doctorate

(Continued)

DEGREES OFFERED

Degree Programs by Discipline and Level

2019 - 2020

CIP Code	Program Name	Degree				
		B	M	C	P	D
<i>College of Arts and Sciences (continued)</i>						
51	Health Professions & Related Clinical Sciences					
512201	Community Health - BA; BS	2				
512201	Public Health - BPH	1				
52	Business, Management, Marketing, and Related Support Services					
521003	Human Resource Management - Post-Baccalaureate Certificate			1		
521003	Organizational Dynamics - MA		1			
521003	Project Management - Post-Baccalaureate Certificate				1	
521005	Human Resource Diversity and Development - Post-Baccalaureate Certificate				1	
521099	Helping Skills in Human Relations - Post-Baccalaureate Certificate				1	
521099	Human Relations - BA; MHR	1	1			
54	History					
540101	History - BA; MA; PhD	1	1			1
540104	History of Science, Technology and Medicine - BA in Hist Sci Tech & Med; MA in Hist Sci Tech & Med; PhD	1	1			1
<i>College of Atmospheric and Geographic Sciences</i>						
03	Natural Resources and Conservation					
030103	Environmental Sustainability - BA in Env Sus; BS in Env Sus; MS in Env Sus	2	1			
40	Physical Sciences					
400404	Meteorology - BS in Met; MS in Met; PhD	1	1			1
45	Social Sciences					
450701	Geography - BA in Geog; BS in Geog; MA; MS in Geog; PhD	2	2			1
450701	Geospatial Technologies - Post-Baccalaureate Certificate			1		
450702	Geographic Information Science - BA in GIS; BS in GIS	2				
<i>Michael F. Price College of Business</i>						
11	Computer and Information Sciences and Support Services					
111099	Management of Information Technology - MS in MIT		1			
52	Business, Management, Marketing, and Related Support Services					
520201	Business Administration - MBA; PhD		1			1
520201	Energy - Executive MBA		1			
520201	Foundations of Business - Post-Baccalaureate Certificate			1		
520201	International Business - BBA	1				
520201	The Business of Energy - Post-Baccalaureate Certificate			1		
520301	Accounting - BBA; M Acct	1	1			
520601	Economics - BBA	1				
520701	Business Entrepreneurship - Post-Baccalaureate Certificate				1	
520801	Finance - BBA; MS; Post-Baccalaureate Certificate	1	1	1		
521003	Management and Human Resources - BBA	1				
521201	Digital Technologies - Post-Baccalaureate Certificate			1		
521201	Management Information Systems - BBA	1				
521401	Marketing/Supply Chain Management - BBA	1				
521499	The Business of Healthcare - Undergraduate Certificate				1	
<i>Mewbourne College of Earth and Energy</i>						
14	Engineering					
142501	Natural Gas Engr and Mgt - MS Nat Gas Engr & Mgt		1			
142501	Natural Gas Technology - Post-Baccalaureate Certificate			1		
142501	Petroleum Engineering - BS in PE; MS; PhD	1	1			1
143901	Geological Engineering - MS; PhD		1			1
40	Physical Sciences					
400601	Geology - BS in Geol; MS; PhD	1	1			1
400603	Geophysics - BS in Geophys; MS; PhD	1	1			1

Degree Type: B - Baccalaureate; M - Master's; C - Certificate; P - Doctorate Professional Practice; D - Doctorate
(Continued)

DEGREES OFFERED

Degree Programs by Discipline and Level

2019 - 2020

CIP Code	Program Name	Degree				
		B	M	C	P	D
Jeannine Rainbolt College of Education						
13 Education						
130101	College Teaching Certificate			1		
130202	Communication, Culture and Pedagogy for Hispanic (ESL/ELL) Populations in Educational Settings - Post-Baccalaureate Certificate			1		
130401	Educational Administration - M Ed; PhD; Ed D		1			2
130501	Learning Sciences - M Ed		1			
130501	21st Century Teaching and Learning - M Ed		1			
130601	Applications of Educational Research & Evaluation - Post-Bacc Certificate			1		
130901	Educational Studies - M Ed; PhD		1			1
131001	Special Education - BS in Educ; M Ed; Post-Baccalaureate Certificate; PhD	1	1	1		1
131099	Applied Behavior Analysis - Post-Baccalaureate Certificate			1		
131099	Secondary Transition Education Specialist - Post-Baccalaureate Certificate			1		
131201	Adult and Higher Education - M Ed; PhD		1			1
131202	Elementary Education - BS in Educ	1				
131210	Early Childhood Education - BS in Educ	1				
131299	Instructional Leadership and Academic Curriculum - M Ed; PhD		1			1
131299	Literacy Specialist - Post-Baccalaureate Certificate			1		
131305	Language Arts Education - BS in Educ	1				
131306	World Language Education - BS in Educ	1				
131311	Mathematics Education - BS in Educ	1				
131316	Science Education - BS in Educ	1				
131318	Social Studies Education-General - BS in Educ	1				
42 Psychology						
422806	Learning Sciences - PhD					1
51 Health Professions and Related Programs						
511504	Drug and Alcohol Counseling - Post-Baccalaureate Certificate			1		
511504	Professional Counseling - M Ed		1			
511504	School Counseling - Post-Baccalaureate Certificate			1		
Gallogly College of Engineering						
03 Natural Resources and Conservation						
030104	Environmental Science - BS in Env Sci; M Env Sci; PhD	1	1			1
11 Computer and Information Sciences and Support Services						
110701	Computer Science - BS in CS; MS; PhD	1	1			1
14 Engineering						
140101	Engineering - MS; PhD		1			1
140201	Aerospace Engineering - BS in Aero E; MS; PhD	1	1			1
140401	Architectural Engineering - BS in Arch E	1				
140501	Biomedical Engineering - BS in Biomed Engr; MS; PhD	1	1			1
140701	Chemical Engineering - BS in Chem E; MS; PhD	1	1			1
140801	Civil Engineering - BS in CE; MS; PhD	1	1			1
140901	Computer Engineering - BS in Comp Engr	1				
141001	Electrical and Computer Engineering - MS; PhD		1			1
141001	Electrical Engineering - BS in EE	1				
141004	Telecommunications Engineering - MS in Telecomm Engr		1			
141201	Engineering Physics - BS in Engr Phys; MS; PhD	1	1			1
141401	Environmental Engineering - BS in Env E; MS in Env E; PhD	1	1			1
141901	Mechanical Engineering - BS in ME; MS; PhD	1	1			1
143501	Industrial and Systems Engineering - BS in Ind & Sys Engr; MS; PhD	1	1			1
26 Biological and Biomedical Sciences						
261501	Cellular and Behavioral Neurobiology - PhD *					1

* Interdisciplinary program offered through more than one college.

Degree Type: B - Baccalaureate; M - Master's; C - Certificate; P - Doctorate Professional Practice; D - Doctorate
(Continued)

DEGREES OFFERED

Degree Programs by Discipline and Level

2019 - 2020

CIP Code	Program Name	Degree				
		B	M	C	P	D
Gallogly College of Engineering (continued)						
30	Multi/Interdisciplinary Studies					
303001	Data Science and Analytics - MS; Post-Baccalaureate Certificate		1	1		
Weitzenhoffer Family College of Fine Arts						
13	Education					
131312	Music Education - B Mus Educ; MME; PhD	1	1			1
50	Visual and Performing Arts					
500301	Dance - BFA in Dance; MFA in Dance	1	1			
500401	Visual Communication - BFA in Visual Comm	1				
500501	Drama - BFA in Drama; MA	1	1			
500509	Musical Theatre - BFA in Musical Theatre	1				
500702	Art - BA in Art; BFA in Art; MFA in Art	2	1			
500703	Art History - BA in Art Hist; MA in Art History; PhD	1	1			1
500901	Music - BA in Mus; B Mus Arts; B Music; MM	3	1			
500903	Music - DMA					1
500903	Music Performance - Post-Baccalaureate Certificate			1		
500912	Music - Piano Pedagogy - B Music	1				
501001	Arts Management & Entrepreneurship - Post-Baccalaureate Certificate			1		
Graduate College						
26	Biological and Biomedical Sciences					
261399	Earth Observation Science for Society and Sustainability - Post-Bacc. Certificate			1		
30	Multi/Interdisciplinary Studies					
300000	Professional Master of Arts; Professional Master of Science		2			
309999	Interdisciplinary Programs - MA; MS		2			
309999	Interdisciplinary Studies - PhD					1
David L. Boren College of International Studies						
30	Multi/Interdisciplinary Studies					
302001	Global Engagement - Undergraduate Certificate			1		
302001	International and Area Studies - BA in Intl & Area Studies	1				
302001	International Relations - MA in Intl Relations			1		
302001	International Studies - MA in Intl Studies			1		
44	Public Administration and Social Service Professions					
440504	Global Affairs - MA in Global Affairs		1			
Gaylord College of Journalism & Mass Communication						
09	Communication, Journalism and Related Programs					
090102	Mass Communication - PhD					1
090401	Journalism - BA in Jour	1				
090401	Journalism and Mass Communication - MA			1		
090401	Media Management - Post-Baccalaureate Certificate				1	
090401	Strategic Planning - Post-Baccalaureate Certificate				1	
090402	Journalism Creative Media Production - BA in Jour	1				
090903	Journalism Advertising - BA in Jour	1				
23	English Languages and Literature/Letters					
231302	Professional Writing - M Prof Writ		1			
College of Law						
22	Legal Professions and Studies					
220101	Law - JD					1
220201	Energy and Natural Resources Law - Post-Baccalaureate Certificate			1		
220201	Indigenous Peoples Law - Post-Baccalaureate Certificate			1		

Degree Type: B - Baccalaureate; M - Master's; C - Certificate; P - Doctorate Professional Practice; D - Doctorate

(Continued)

DEGREES OFFERED

Degree Programs by Discipline and Level

2019 - 2020

CIP Code	Program Name	Degree				
		B	M	C	P	D
<i>College of Law (continued)</i>						
220201	Law - LL M		1			
220201	Litigation - Post-Baccalaureate Certificate			1		
220205	Business and Transactional Law - Post-Baccalaureate Certificate			1		
220207	Oil and Gas, Natural Resources, and Energy Law - Post-Baccalaureate Certificate			1		
220207	Oil, Gas, and Energy Law - MLS		1			
220208	Healthcare Law - MLS		1			
220209	International Law - Post-Baccalaureate Certificate			1		
220210	International Business Law - MLS		1			
220299	American Indian Law - Post-Baccalaureate Certificate			1		
220299	Indigenous Peoples Law - MLS		1			
<i>College of Professional and Continuing Studies</i>						
24	Liberal Arts and Sciences, General Studies and Humanities					
240101	Archaeoastronomy and Astronomy in Culture - Post-Baccalaureate Certificate			1		
240101	Organizational Leadership - BA; MA; Post-Baccalaureate Certificate	1	1	1		
240101	Criminal Justice - MS			1		
240101	Integrative Studies - BA	1				
240101	Liberal Studies - MA			1		
240101	Prevention Science - MPS			1		
43	Homeland Security, Law Enforcement, Firefighting and Protective Svcs.					
430103	Criminal Justice - BS in Criminal Justice	1				
430104	Corrections Management - Post-Baccalaureate Certificate			1		
430104	Restorative Justice Administration - Post-Baccalaureate Certificate			1		
49	Transportation and Materials Moving					
490101	Aviation/Professional Studies - BS	1				
51	Health Professions and Related Programs					
510702	Lifespan Care Administration - BA in Lifespan Care Adm	1				
Unduplicated Total		123	97	50	1	54

Note: Degree programs listed here are as of the August 2019 Degree Program Inventory. A current list including updates is available on the IRR website at <http://www.ou.edu/irr/degree-program-inventory>.

Degree Type: B - Baccalaureate; M - Master's; C - Certificate; P - Doctorate Professional Practice; D - Doctorate

Source: "University of Oklahoma Degree Program Inventory," Academic Publications.

DEGREES OFFERED

Degree Inventory Statistics

2019 - 2020

	Level III - Degree Programs					
	Bachelor's	Under-graduate Certificate	Master's	Doctorate	Doctorate - Professional Practice	Post- Baccalaureate Certificate
Academic Affairs	2					
Gibbs Architecture	5		7	1		4
Arts & Sciences	57		30	22		11
Atmospheric & Geographic Sciences	7		4	2		1
Price Business	7	1	5	1		5
Mewbourne Earth & Energy	3		5	4		1
Jeannine Rainbolt Education	8		8	7		9
Gallogly Engineering	13		14	13		1
Weitzenhoffer Family Fine Arts	12		6	3		2
Graduate College			4	1		1
Boren International Studies	1	1	3			
Gaylord Journalism & Mass Comm.	3		2	1		2
Law			5		1	7
Professional & Continuing Studies	5		4			4
Total	123	2	97	54	1	48

	Level IV - Degree Options (Majors)					
	Bachelor's	Under-graduate Certificate	Master's	Doctorate	Doctorate - Professional Practice	Post- Baccalaureate Certificate
Academic Affairs	2					
Gibbs Architecture	5		13	1		4
Arts & Sciences	61		39	27		12
Atmospheric & Geographic Sciences	7		4	2		1
Price Business	11	1	7	1		5
Mewbourne Earth & Energy	6		6	4		2
Jeannine Rainbolt Education	13		12	7		9
Gallogly Engineering	18		17	13		2
Weitzenhoffer Family Fine Arts	20		18	11		3
Graduate College			4	1		1
Boren International Studies	8	1	4			
Gaylord Journalism & Mass Comm.	5		2	1		2
Law			6		1	9
Professional & Continuing Studies	7		6			4
Total	163	2	138	68	1	54

Notes: 1) Level III programs are degree programs as recognized by the Oklahoma State Regents for Higher Education and assigned a unique OSRHE program code. Level IV options are a specialized course of study under an umbrella degree (referred to as an option in OSRHE policy and a major in the OU catalog).
2) Degree inventory as of August 2018.

Source: "University of Oklahoma Degree Program Inventory," Academic Publications.

DEGREES CONFERRED

Degrees Conferred by Major

2018-2019

	<u>Bachelor's</u>	<u>Master's</u>	<u>Doctorate/ Professional</u>	<u>Under- graduate Certificate</u>	<u>Post- Baccalaureate Certificate</u>	<u>Total</u>
Academic Affairs						
Multidisciplinary Studies	90	-	-	-	-	90
Christopher C. Gibbs Architecture						
Architecture						
Architecture-Four-Plus/Architecture	10	8	-	-	-	18
Architecture - Pre-Arch 2-yr.	-	2	-	-	-	2
Architecture - Pre-Arch 3-yr.	-	4	-	-	-	4
Arch. Urban Studies/Urban Design	-	5	-	-	-	5
Design Entrepreneurship & Real Estate	-	-	-	-	1	1
Construction Science/Admin.	28	8	-	-	-	36
Interior Design	9	2	-	-	-	11
Landscape Architecture	-	6	-	-	-	6
Regional & City Planning	-	10	-	-	-	10
Arch. Dean - Environmental Design	7	-	-	-	-	7
Arts & Sciences						
African & African American Studies	2	-	-	-	-	2
Anthropology						
Anthropology	23	9	2	-	-	34
Human Health and Biology	1	-	-	-	-	1
Biology						
Biology	193	2	0	-	-	195
Ecology & Evolutionary Biology	-	-	2	-	-	2
Chemistry & Biochemistry						
Biochemistry	28	-	-	-	-	28
Chemistry	12	-	-	-	-	12
Chemistry & Biochemistry	46	15	21	-	-	82
Classics & Letters						
Classics	8	-	-	-	-	8
Letters	35	-	-	-	-	35
Communication	118	9	6	-	-	133
Economics	80	20	2	-	-	102
English	43	9	3	-	-	55
Environmental Studies	9	-	-	-	-	9
Film & Media Studies	31	-	-	-	-	31
Health & Exercise Science	158	6	2	-	-	166
History	47	3	4	-	-	54
History of Science						
History of Science, Tech. & Med.	7	1	3	-	-	11
Human Relations						
Clinical Mental Health Counseling	-	47	-	-	-	47
Human Relations	103	175	-	-	99	377
Library & Information Studies						
Archival Studies	-	-	-	-	8	8
Information Studies	17	-	-	-	-	17
Library & Information Studies	-	55	-	-	-	55
Mathematics	72	6	11	-	-	89
Microbiology & Plant Biology						
Botany	2	0	2	-	-	4
Ecology & Evolutionary Biology	-	-	2	-	-	2
Microbiology	49	2	4	-	-	55
Plant Biology	6	2	0	-	-	8

(Continued)

DEGREES CONFERRED

Degrees Conferred by Major

2018-2019

	<u>Bachelor's</u>	<u>Master's</u>	<u>Doctorate/ Professional</u>	<u>Under- graduate Certificate</u>	<u>Post- Baccalaureate Certificate</u>	<u>Total</u>
Arts & Sciences (Continued)						
Modern Languages, Lit. & Ling.						
Arabic	7	-	-	-	-	7
Chinese	7	-	-	-	-	7
French	8	1	1	-	-	10
German	7	1	-	-	-	8
Italian	2	-	-	-	-	2
Japanese	8	-	-	-	-	8
Linguistics	13	-	-	-	-	13
Russian	7	-	-	-	-	7
Spanish	28	3	2	-	-	33
Native American Studies	9	4	-	-	-	13
Philosophy						
Philosophy	11	0	3	-	-	14
Physics & Astronomy						
Astrophysics	3	-	-	-	-	3
Physics	13	6	9	-	-	28
Political Science						
Non-Profit Management	-	-	-	-	4	4
Political Science	86	2	6	-	-	94
Public Administration	-	53	-	-	-	53
Public and Nonprofit Admin.	18	-	-	-	-	18
Psychology						
Org. Dynamics: Human Resource Mgt.	-	7	-	-	8	15
Org. Dynamics: Project Management	-	2	-	-	7	9
Psychology	193	14	8	-	-	215
Religious Studies	6	-	-	-	-	6
Social Work	49	169	-	-	2	220
Sociology						
Sociology - Criminology	75	-	-	-	-	75
Sociology	36	2	2	-	-	40
Women's & Gender Studies	9	-	-	-	1	10
Arts & Sciences - Other						
A&S Planned Program	140	-	-	-	-	140
Atmospheric & Geographic Sciences						
Geography & Environ. Sustainability						
Environmental Sustainability	43	4	-	-	-	47
Geographic Information Science	10	-	-	-	-	10
Geography	8	5	0	-	-	13
Geospatial Technologies	-	-	-	-	7	7
Meteorology	30	12	7	-	-	49
Michael F. Price Business						
Accounting	184	70	-	-	-	254
Business Administration						
Business Administration	-	19	5	-	-	24
Energy Executive	-	31	-	-	-	31
MBA/Dual Degree	-	16	-	-	-	16
Professional MBA	-	42	-	-	-	42
Energy Management Program	60	-	-	-	-	60
Finance						
Finance	204	-	-	-	20	224
Risk Management	3	-	-	-	-	3

(Continued)

DEGREES CONFERRED

Degrees Conferred by Major

2018-2019

	<u>Bachelor's</u>	<u>Master's</u>	<u>Doctorate/ Professional</u>	<u>Under- graduate Certificate</u>	<u>Post- Baccalaureate Certificate</u>	<u>Total</u>
Price Business (Continued)						
Management & International Business						
Business Entrepreneurship	-	-	-	-	10	10
Entrepreneurship & Venture Mgt.	54	-	-	-	-	54
Human Resources Management	10	-	-	-	-	10
International Business	41	-	-	-	-	41
Management	72	-	-	-	-	72
Management Information Systems						
Digital Technologies	-	-	-	-	4	4
Management Information Systems	102	-	-	-	-	102
Management of Info. Technology	-	30	-	-	-	30
Marketing & Supply Chain Mgt.						
Marketing	110	-	-	-	-	110
Supply Chain Management	49	-	-	-	-	49
Business - Other						
Economics-Business	45	-	-	-	-	45
Energy/The Business of Energy	-	4	-	-	7	11
Mewbourne Earth & Energy						
Geology & Geophysics						
Environmental Geology	1	-	-	-	-	1
Geology	14	20	5	-	-	39
Geophysics	8	9	1	-	-	18
Petroleum Geology	21	-	-	-	-	21
Petroleum & Geological Engr.						
Natural Gas Engr. & Mgt.	-	6	-	-	0	6
Petroleum Engineering	113	23	10	-	-	146
Jeannine Rainbolt Education						
Educ. Leadership & Policy Studies						
Adult & Higher Education	-	56	5	-	-	61
Educ. Admin.-Curr./Sprvsn.	-	30	9	-	-	39
Educational Studies	-	2	3	-	-	5
Educational Psychology						
21st Century Teaching & Learning	-	12	-	-	-	12
Applications of Educ. Res. & Eval.	-	-	-	-	3	3
Applied Behavior Analysis	-	-	-	-	19	19
Counseling Psychology	-	-	3	-	-	3
Drug & Alcohol Counselling	-	-	-	-	2	2
Instr. Psychology & Technology	-	8	2	-	-	10
Professional Counseling	-	10	-	-	-	10
Secondary Transition Education	-	-	-	-	13	13
Special Education	11	26	3	-	3	43
Instr. Leadership & Academic Curr.						
Early Childhood Education	42	-	-	-	-	42
Elementary Education	67	-	-	-	-	67
Instr. Ldrshp. & Acad. Curr.	-	30	17	-	-	47
Language Arts Education	9	-	-	-	-	9
Mathematics Education	4	-	-	-	-	4
Science Education	2	-	-	-	-	2
Social Studies Education - General	15	-	-	-	-	15
World Language Education	2	-	-	-	-	2
Education - Other						
College Teaching Certificate	-	-	-	-	2	2

(Continued)

DEGREES CONFERRED

Degrees Conferred by Major

2018-2019

	<u>Bachelor's</u>	<u>Master's</u>	<u>Doctorate/ Professional</u>	<u>Under- graduate Certificate</u>	<u>Post- Baccalaureate Certificate</u>	<u>Total</u>
Gallogly Engineering						
Aerospace & Mechanical Engineering						
Aerospace Engineering	30	6	1	-	-	37
Mechanical Engineering	164	18	7	-	-	189
Biomedical Engineering	22	4	2	-	-	28
Chemical, Biological & Materials Engr.						
Chemical Engineering	105	4	8	-	-	117
Civil Engr. & Environmental Science						
Architectural Engineering	19	-	-	-	-	19
Civil Engineering	55	16	3	-	-	74
Environmental Engineering	15	2	1	-	-	18
Environmental Science	4	1	0	-	-	5
Computer Science	96	38	1	-	-	135
Electrical & Computer Engineering						
Computer Engineering	30	-	-	-	-	30
Electrical & Computer Engineering	-	26	15	-	-	41
Electrical Engineering	77	0	0	-	-	77
Telecommunications Engineering	-	1	-	-	-	1
Industrial & Systems Engineering	95	19	2	-	-	116
Engineering - Other						
Data Science & Analytics	-	40	-	-	4	44
Engineering	0	1	0	-	-	1
Engineering Physics	10	1	0	-	-	11
Weitzenhoffer Family Fine Arts						
Dance						
Dance	-	5	-	-	-	5
Dance - Ballet Pedagogy/Perform.	10	-	-	-	-	10
Dance - Modern Dance Perform.	5	-	-	-	-	5
Drama						
Drama - Theatre	34	-	-	-	-	34
Music						
Music	11	-	-	-	-	11
Music - Conducting	-	0	2	-	-	2
Music - General Fine Arts	4	-	-	-	-	4
Music - Music Composition	2	3	2	-	-	7
Music - Organ	1	3	1	-	-	5
Music - Piano	1	5	0	-	-	6
Music - Voice	3	4	0	-	-	7
Music - Wind, Percussion, String	4	15	4	-	-	23
Music Education	-	0	1	-	-	1
Music Education-Conducting	-	4	-	-	-	4
Music Education-Instrumental	15	1	-	-	-	16
Music Education-Pedagogy	-	1	-	-	-	1
Music Education-Vocal/General	5	0	-	-	-	5
Music Theory	-	1	-	-	-	1
Musical Theatre	9	-	-	-	-	9
Visual Arts						
Art	4	7	-	-	-	11
Art - Art, Technology & Culture	13	-	-	-	-	13
Art- Film/Photo/Video	1	-	-	-	-	1
Art - Studio Arts	6	-	-	-	-	6
Art - Visual Communication	21	-	-	-	-	21
Art History	2	1	-	-	-	3
Art History-Native American	-	-	1	-	-	1

(Continued)

DEGREES CONFERRED

Degrees Conferred by Major

2018-2019

	<u>Bachelor's</u>	<u>Master's</u>	<u>Doctorate/ Professional</u>	<u>Under- graduate Certificate</u>	<u>Post- Baccalaureate Certificate</u>	<u>Total</u>
(Continued)						
Graduate College						
Earth Observ. Sci. for Society & Sustain.	-	-	-	-	1	1
Interdisciplinary Programs/Studies	-	3	7	-	-	10
Professional Master of Arts	-	14	-	-	-	14
David L. Boren International Studies						
Area Studies	-	6	-	-	-	6
Asian Studies	1	-	-	-	-	1
European Studies	1	-	-	-	-	1
Global Affairs	-	9	-	-	-	9
Global Engagement	-	-	-	22	-	22
Global Studies	-	6	-	-	-	6
Global Studies - Dual Degree	-	1	-	-	-	1
International Relations	-	128	-	-	-	128
International Security Studies	17	-	-	-	-	17
International Studies	49	-	-	-	-	49
Middle Eastern Studies	2	-	-	-	-	2
Gaylord Journalism & Mass Communication						
Journalism	40	11	10	-	-	61
Journalism - Advertising	82	-	-	-	-	82
Journalism - Creative Media Prod.	41	-	-	-	-	41
Journalism - Professional Writing	19	-	-	-	-	19
Journalism - Public Relations	94	-	-	-	-	94
Professional Writing	-	7	-	-	-	7
Strategic Planning	-	-	-	-	1	1
Law						
Healthcare Law	-	47	-	-	0	47
Indigenous Peoples Law	-	75	-	-	0	75
Law	-	3	177	-	-	180
Law and Entrepreneurship	-	-	-	-	1	1
Law Dual Degree	-	-	2	-	-	2
Oil, Gas, & Energy Law	-	57	-	-	-	57
Professional and Continuing Studies						
Administrative Leadership	148	104	-	-	21	273
Aviation	33	-	-	-	-	33
Corrections Management	-	-	-	-	2	2
Criminal Justice	57	31	-	-	-	88
Liberal Studies	33	-	-	-	-	33
LS - Human & Health Svcs. Adm.	-	12	-	-	-	12
LS - Museum Studies	-	37	-	-	-	37
Lifespan Care Administration	9	-	-	-	-	9
Prevention Science	-	11	-	-	-	11
Restorative Justice Admin.	-	-	-	-	5	5
World Cultural Studies	3	-	-	-	-	3

Notes: 1) Students may graduate with more than one major or degree; those additional majors and degrees are included in the above counts.

2) Degree counts shown here from a snapshot taken each July once the prior academic year's degrees are posted.

DEGREES CONFERRED

Degrees Conferred by College and Level

2018-2019

<u>College</u>	<u>Bachelor's</u>	<u>Master's</u>	<u>Doctoral/ Professional</u>	<u>Undergrad. Certificate</u>	<u>Post-Bacc. Certificate</u>	<u>Total</u>
Academic Affairs	90	-	-	-	-	90
Christopher C. Gibbs Architecture	54	45	0	-	1	100
Arts & Sciences	1,783	625	95	-	129	2,632
Atmospheric & Geographic Sciences	91	21	7	-	7	126
Michael F. Price Business	778	212	5	0	41	1,036
Mewbourne Earth & Energy	157	58	16	-	0	231
Jeannine Rainbolt Education	152	174	42	-	42	410
Gallogly Engineering	722	177	40	-	4	943
Weitzenhoffer Family Fine Arts	151	50	11	-	0	212
Graduate College	-	17	7	-	1	25
David L. Boren International Studies	68	150	-	22	0	240
Gaylord Journalism & Mass Comm.	276	18	10	-	1	305
Professional & Continuing Studies	283	195	-	-	28	506
Total - Excluding Law	4,605	1,742	233	22	254	6,856
Law	-	182	179	-	1	362

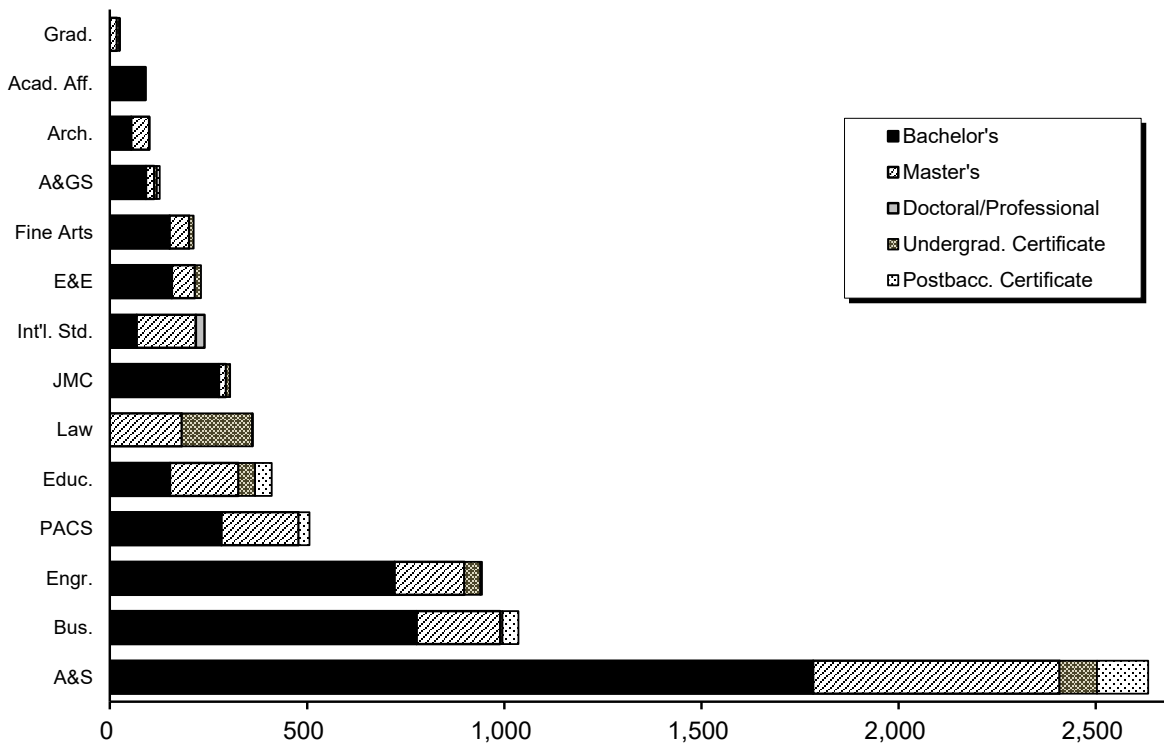

Note: Degree counts shown here from a snapshot taken each July once the prior academic year's degrees are posted.

DEGREES CONFERRED

Number of Degrees Conferred by Level

1994-1995 to 2018-2019

Year	Bachelor's	Master's	Doctorate - Professional	Doctorate - Research	Undergrad. Certificate	Post-Bacc. Certificate	Total
1994-95	2,348	1,222	239	173	-	-	3,982
1995-96	2,357	1,275	209	158	-	-	3,999
1996-97	2,663	1,364	218	189	-	-	4,434
1997-98	2,606	1,408	174	171	-	-	4,359
1998-99	2,645	1,363	165	141	-	-	4,314
1999-00	2,743	1,506	201	167	-	-	4,617
2000-01	2,727	1,463	190	159	-	6	4,545
2001-02	2,834	1,517	173	158	-	0	4,682
2002-03	2,981	1,550	165	144	-	0	4,840
2003-04	3,274	1,606	178	130	-	0	5,188
2004-05	3,624	1,618	174	160	-	0	5,576
2005-06	3,864	1,511	169	159	-	1	5,704
2006-07	3,868	1,443	174	173	-	1	5,659
2007-08	3,906	1,543	165	179	-	0	5,793
2008-09	3,853	1,643	157	204	-	0	5,857
2009-10	3,677	1,583	179	205	-	0	5,644
2010-11	3,729	1,752	163	186	-	9	5,839
2011-12	3,882	1,829	186	218	-	21	6,136
2012-13	4,062	1,712	186	206	-	101	6,267
2013-14	3,913	1,693	141	210	-	122	6,079
2014-15	4,098	1,713	148	218	-	104	6,281
2015-16	4,148	1,642	146	210	-	145	6,291
2016-17	4,172	1,719	158	213	2	96	6,360
2017-18	4,347	1,975	161	239	9	169	6,900
2018-19	4,605	1,924	179	233	22	255	7,218

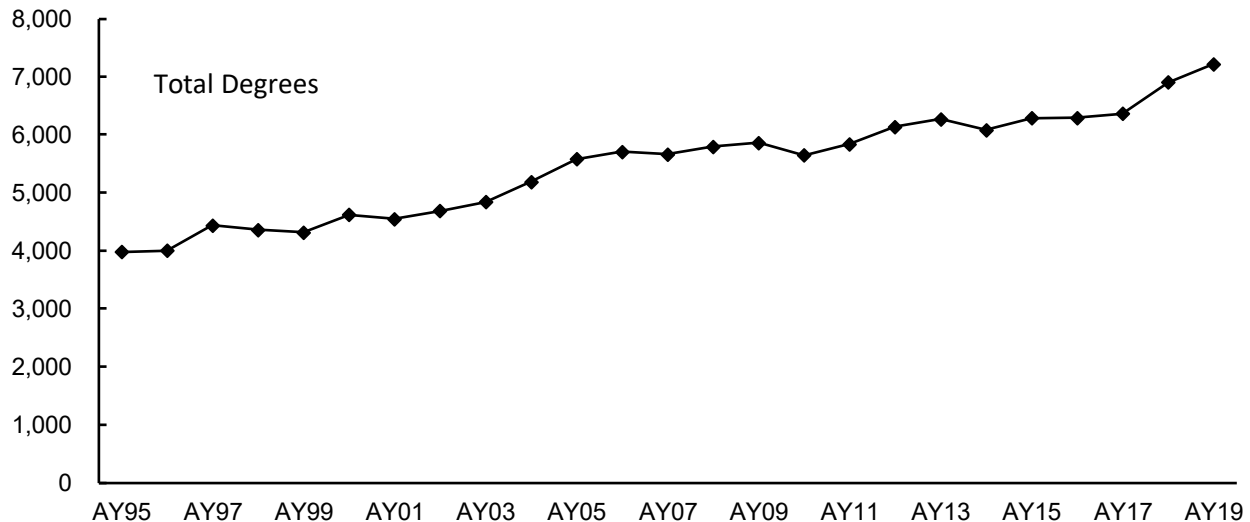

Note: Degree counts shown here from a snapshot taken each July once the prior academic year's degrees are posted.

FIRST-TIME STUDENTS

FIRST-TIME STUDENTS

Admissions Guidelines

Fall 1990 to Present

Fall Semesters	Minimum Requirements	% Allocated for Alternative Admissions
1990	[21 ACT] or [850 old SAT] or [3.0 HS GPA and rank in top 1/2 of HS class]	5.0%
1991	[21 ACT] or [950 old SAT] or [3.0 HS GPA and rank in top 2/5 of HS class]	7.0%
1992-1995	[21 ACT] or [990 old SAT] or [3.0 HS GPA and rank in top 1/3 of HS class]	8.0%
1996-1999	[22 ACT] or [1010 SAT] or [3.0 HS GPA and rank in top 1/3 of HS class]	8.0%
2000	[24 ACT] or [1090 SAT] or [3.0 HS GPA and rank in top 30% of HS class] or [3.0 HS GPA on 15 unit core]	8.0%
2001-2002	Resident: [24 ACT] or [1090 SAT] or [3.0 HS GPA and rank in top 30% of HS class] or [3.0 HS GPA on 15 unit core and 22 ACT/1020 SAT] Nonresident: [26 ACT] or [1170 SAT] or [3.5 HS GPA and rank in top 25% of HS class] or [meet resident admissions standards on a space-available basis]	8.0%
2003-2004	Resident - Automatic Admit: [24 ACT] or [1090 SAT] or [3.0 HS GPA and rank in top 25% of HS class] Nonresident - Automatic Admit: [26 ACT] or [1170 SAT] or [3.5 HS GPA and rank in top 25% of HS class] Resident Wait List -- to be admitted on a space-available basis: [3.0 HS GPA and rank in top 30% of HS class] or [3.0 HS GPA on 15 unit core and 22 ACT/1020 SAT] Nonresident Wait List --to be admitted on a space-available basis: [24 ACT] or [1090 SAT] or [3.0 HS GPA and rank in top 30% of HS class] or [3.0 HS GPA on 15 unit core and 22 ACT/1020 SAT]	8.0%
2005-2012	Resident Automatic Admit: [24 ACT and either 3.0 HS GPA or rank in top 50% of HS Class] or [1090 SAT and either 3.0 HS GPA or rank in top 50% of HS class] or [3.0 HS GPA and rank in top 25% of HS class] Nonresident Automatic Admit: [26 ACT and either 3.0 HS GPA or rank in top 50% of HS class] or [1170 SAT and either 3.0 HS GPA or rank in top 50% of HS class] or [3.5 HS GPA and rank in top 25% of HS class] Wait List -- to be admitted on a space-available basis: [24 ACT] or [1090 SAT] or [3.0 HS GPA and rank in top 30% of HS class] or [3.0 HS GPA on 15 unit core and 22 ACT/1020 SAT]	8.0%
2013-2015	Applicants will be considered for admission using a holistic review and selection process which considers several factors that predict academic success (i.e., high school grade point average, high school course rigor, academic engagement, writing ability, leadership, and ACT/SAT scores). Although the University of Oklahoma is reviewing every application through the holistic process, it will continue to report the percentage of admitted and enrolled students subject to the alternative admissions standards and will not enroll more than 8% as dictated by Oklahoma State Regents for Higher Education. Through Spring 2016, the University of Oklahoma will offer admission to resident students who meet or exceed previous admission standards. The holistic process will determine whether a conditional, contractual, and time-limited admissions offer is made to these resident students.	
2016 to Present	Applicants will be considered for admission using a holistic review and selection process which considers several factors that predict academic success (i.e., high school grade point average, high school course rigor, academic engagement, writing ability, leadership, and ACT/SAT scores). Although the University of Oklahoma is reviewing every application through the holistic process, it will continue to report the percentage of admitted and enrolled students subject to the alternative admissions standards and will not enroll more than 8% as dictated by Oklahoma State Regents for Higher Education.	

Sources: 1) Oklahoma State Regents for Higher Education; 2) OU Office of Admissions

FIRST-TIME STUDENTS

Characteristics of First-Time Students

Fall 2019

<u>Total First-Time Students</u>	4,523	<u>IPEDS Race/Ethnicity</u>	
		White	2,800
<u>Program Campus</u>		International	115
Norman On-Campus	4,522	American Indian/Alaska Native	135
Extended Campus	1	Asian	295
		Black/African American	166
<u>First Term of Enrollment</u>		Hispanic	516
Summer 2018	237	Native Hawaiian/Other Pacific Islander	7
Fall 2018	4,286	Two or More Races	445
		<i>Minority Subtotal</i>	<i>1,564</i>
<u>Gender</u>		Not Reported	44
Male	2,107		
Female	2,416	<u>Total Count of Those Selecting Each Category</u>	
		White	3,606
<u>Tuition Residency</u>		American Indian/Alaska Native	486
Resident	2,533	Asian	415
Nonresident	1,990	Black/African American	280
		Hispanic	516
<u>Geographic Origin</u>		Native Hawaiian/Other Pacific Islander	36
Oklahoma	2,450		
Other State	1,958	<u>Age</u>	
International	115	19 or Under	4,454
		Over 19	69
<u>Full-Time/Part-Time</u>		Average Age	18.2
Full-Time	3,999		
Part-Time	524		

FIRST-TIME STUDENTS

Characteristics of First-Time Students: 5-Year Trend

Fall 2015 - 2019

	<u>2015</u>	<u>2016</u>	<u>2017</u>	<u>2018</u>	<u>2019</u>
Total First-Time Students	4,200	4,198	4,473	4,385	4,523
Tuition Residency					
Resident	2,470	2,490	2,608	2,527	2,533
Nonresident	1,730	1,708	1,865	1,858	1,990
Average ACT/SAT					
<i>Percent Reporting</i>	26.4	26.5	26.4	26.2	26.0
	97.6%	98.0%	98.1%	98.0%	98.3%
Average ACT Composite					
<i>Percent Reporting</i>	26.3	26.4	26.3	26.2	25.9
	87.3%	88.2%	87.9%	84.4%	82.2%
Average SAT Total					
<i>Percent Reporting</i>	1204	1203	1265	1243	1217
	32.0%	29.2%	28.3%	33.8%	42.0%
Average High School GPA					
<i>Percent Reporting</i>	3.62	3.62	3.63	3.63	3.62
	98.0%	98.5%	99.4%	99.9%	99.9%
High School GPA of 4.0	455	486	569	557	551
High School Ranking of #1					
<i>Percent Reporting</i>	303	316	258	214	243
	74.2%	73.9%	71.4%	69.6%	64.1%
Degree-Seeking (Graduation Cohort)					
Full-Time	3,881	3,670	3,980	3,819	4,001
Part-Time	279	500	460	530	489

Note: 1) Graduation cohort includes only students in Norman On-Campus degree programs.

2) Average ACT/SAT includes SAT test scores converted to the ACT equivalent for those students who took only the SAT.

3) The SAT scoring system was changed in March 2016, with the first class of freshmen with affected scores in Fall 2017. Scores for 2017 and forward are on the new scoring system.

RETENTION AND GRADUATION RATES

First-Time, Full-Time Degree-Seeking Students

Fall 2008 - 2018

Fall Cohort	Number	Retention Rates		Cumulative Graduation and Continuation Rates					
		After One Year	After Two Years	Four-Year Graduation Rate	Continued	Five-Year Graduation Rate	Continued	Six-Year Graduation Rate	Continued
2008	3,752	82.5%	75.1%	37.3%	33.1%	62.6%	7.0%	67.4%	2.3%
2009	3,703	83.2%	75.8%	38.1%	32.1%	61.1%	7.4%	66.2%	2.6%
2010	3,673	85.3%	77.5%	39.6%	31.1%	63.0%	7.0%	67.5%	2.9%
2011	3,993	84.4%	77.0%	41.3%	30.0%	62.8%	7.8%	67.3%	2.9%
2012	4,063	83.9%	76.2%	41.6%	28.9%	62.6%	6.8%	67.2%	2.4%
2013	3,694	85.2%	78.9%	44.1%	29.3%	65.7%	6.9%	70.3%	2.6%
2014	3,861	86.2%	80.0%	46.0%	28.9%	67.9%	6.0%		
2015	3,881	90.4%	83.2%	50.1%	28.1%				
2016	3,670	92.1%	83.7%						
2017	3,980	90.2%	82.4%						
2018	3,819	88.2%							

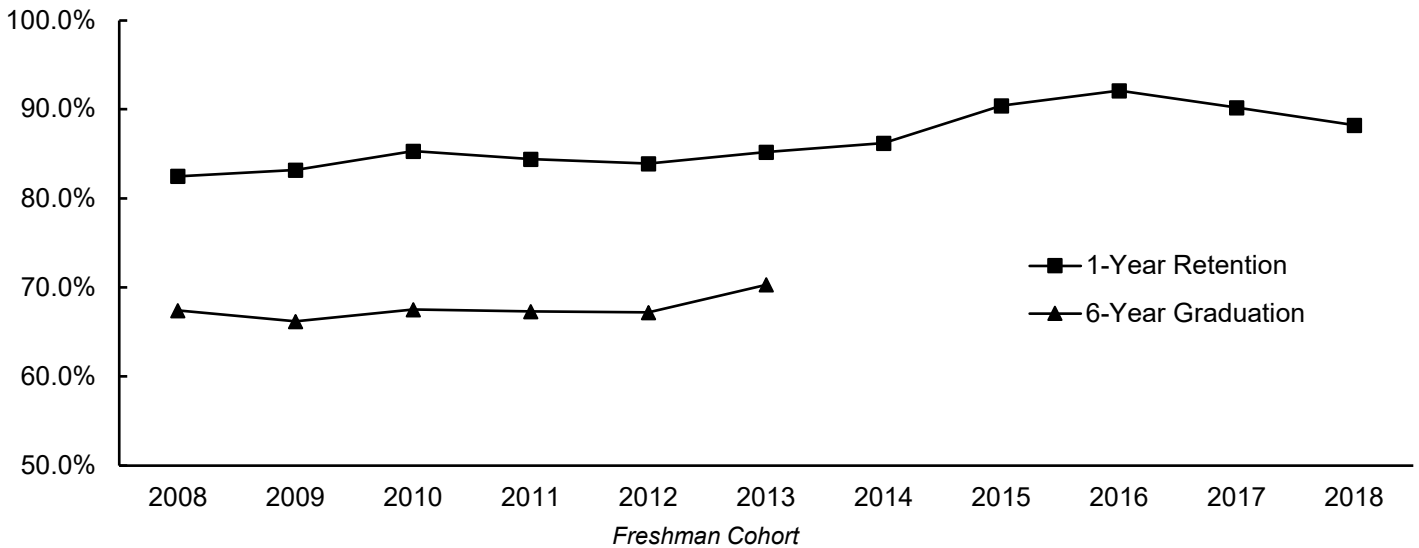

Notes: 1) The six-year graduation rate includes students verified as having completed course work equivalent to a bachelor's degree (completers). These completers are students in degree programs where the professional degree is the first degree awarded, such as pharmacy and physical therapy.

2) The retention and graduation rates include students beginning on the Norman Campus who enrolled at or graduated from the OU Health Sciences Center.

NORMAN CAMPUS STUDENTS

NORMAN CAMPUS STUDENTS

Headcount Enrollment

AY 2005 - 2020

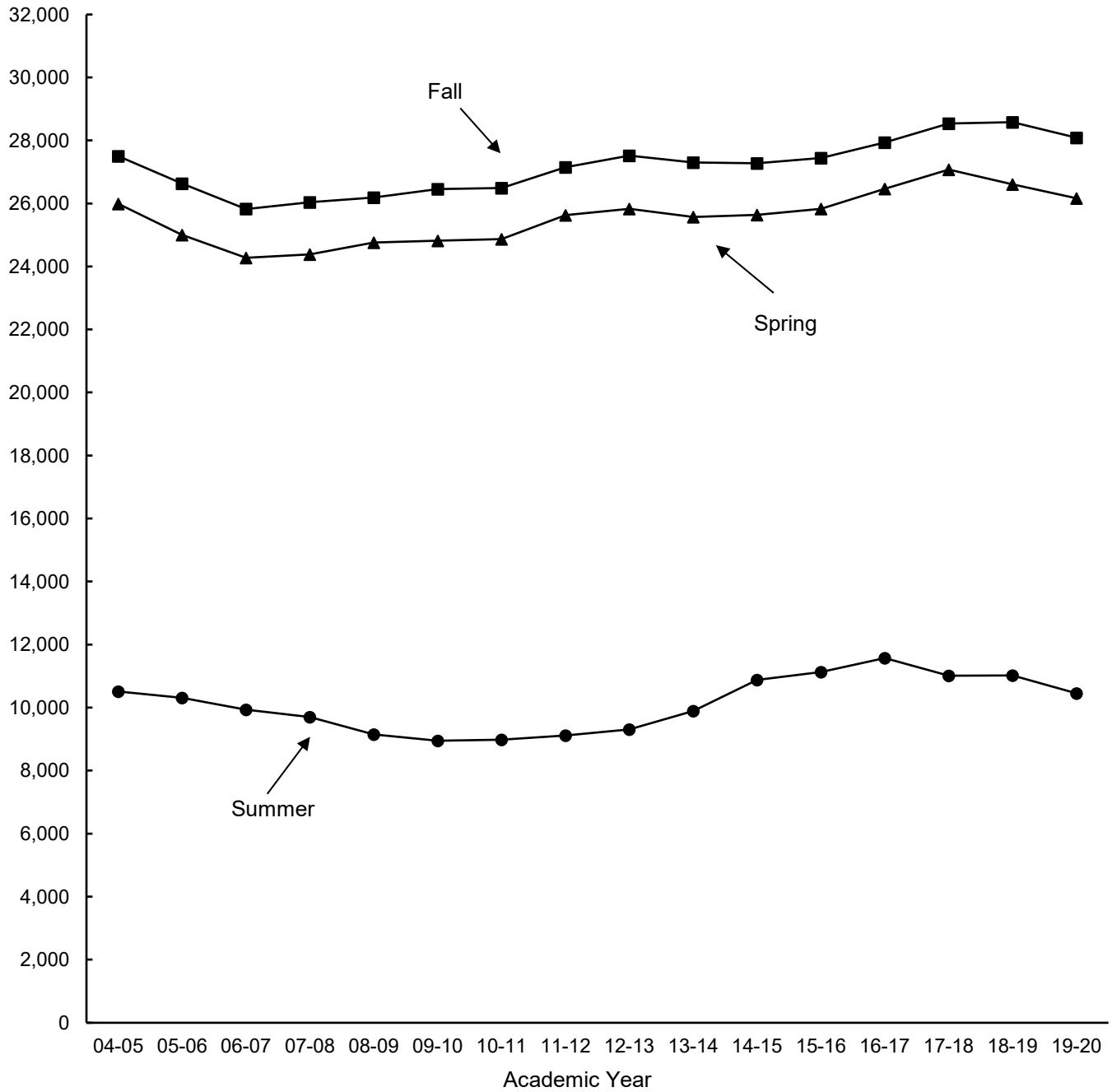

Note: The academic year for official reporting is defined as summer, fall, and spring.

NORMAN CAMPUS STUDENTS

Enrollment by Tuition Residency and by Gender

Fall 2005 - 2019

<u>Fall</u>	<u>----- Tuition Residency -----</u>			<u>----- Gender -----</u>			
	<u>Resident</u>	<u>Non-resident</u>	<u>Total</u>	<u>Male</u>	<u>Female</u>	<u>Not Reported</u>	<u>Total</u>
2005	18,627	8,367	26,994	13,557	13,437	n/a	26,994
2006	17,859	8,161	26,020	13,111	12,909	n/a	26,020
2007	17,695	8,524	26,219	13,227	12,992	n/a	26,219
2008	17,507	8,694	26,201	13,009	13,192	n/a	26,201
2009	17,427	9,113	26,540	13,187	13,353	n/a	26,540
2010	17,673	8,817	26,490	13,218	13,268	4	26,490
2011	17,768	9,381	27,149	13,623	13,509	17	27,149
2012	17,766	9,752	27,518	13,893	13,616	9	27,518
2013	17,472	9,831	27,303	13,818	13,480	5	27,303
2014	16,979	10,299	27,278	13,942	13,330	6	27,278
2015	16,994	10,451	27,445	13,927	13,504	14	27,445
2016	17,358	10,579	27,937	14,184	13,749	4	27,937
2017	17,710	10,831	28,541	14,235	14,301	5	28,541
2018	17,524	11,058	28,582	14,072	14,503	7	28,582
2019	16,966	11,123	28,089	13,667	14,414	8	28,089

NORMAN CAMPUS STUDENTS

Enrollment by Race/Ethnicity

U.S. Department of Education (IPEDS) Categories

Fall 2007 - 2019

	<u>White</u>	<u>Inter-national</u>	<u>Amer. Ind./ Alaska Nat.</u>	<u>Asian</u>	<u>Black/ Afr. Amer.</u>	<u>Hispanic</u>	<u>Nat. Hawaiian/ Oth. Pac. Isl.</u>	<u>Two or More Races</u>	<u>Not Reported</u>	<u>Total</u>
2007	18,987	1,421	1,782	1,311	1,657	1,061	-	-	-	26,219
2008	19,054	1,468	1,685	1,310	1,625	1,059	-	-	-	26,201
2009	19,054	1,537	1,721	1,363	1,670	1,195	-	-	-	26,540
2010	16,206	1,607	1,439	1,287	1,493	1,036	38	513	2,871	26,490
2011	16,784	1,684	1,334	1,279	1,557	1,432	53	915	2,111	27,149
2012	16,890	1,734	1,213	1,283	1,600	1,849	55	1,290	1,604	27,518
2013	16,496	1,814	1,118	1,305	1,529	2,154	51	1,532	1,304	27,303
2014	16,366	1,998	1,078	1,352	1,432	2,197	38	1,723	1,094	27,278
2015	16,233	2,041	1,076	1,401	1,466	2,246	46	1,811	1,125	27,445
2016	16,466	2,032	1,124	1,481	1,495	2,418	32	1,958	931	27,937
2017	16,721	1,983	1,171	1,560	1,498	2,569	33	2,166	840	28,541
2018	16,676	1,844	1,160	1,614	1,460	2,728	29	2,313	758	28,582
2019	16,373	1,701	1,102	1,639	1,429	2,837	33	2,345	630	28,089

Note: As of 2010, new federal race/ethnicity categories implemented. Data are not comparable to prior years.

Enrollment by Race/Ethnicity

Total Count of All Those Indicating Each Category

Fall 2010 - 2019

	<u>White</u>	<u>Amer. Ind./ Alaska Nat.</u>	<u>Asian</u>	<u>Black/ Afr. Amer.</u>	<u>Hispanic</u>	<u>Nat. Hawaiian/ Oth. Pac. Isl.</u>
2010	17,110	1,847	1,390	1,631	1,036	90
2011	18,296	2,035	1,468	1,783	1,432	118
2012	19,030	2,201	1,569	1,885	1,849	149
2013	19,137	2,285	1,643	1,864	2,154	157
2014	19,257	2,392	1,763	1,782	2,197	157
2015	19,289	2,440	1,846	1,873	2,246	169
2016	19,822	2,594	1,975	1,956	2,418	146
2017	20,456	2,818	2,100	2,035	2,569	150
2018	20,701	2,928	2,204	2,049	2,728	166
2019	20,537	2,908	2,240	2,042	2,837	183

- Notes: 1) As of 2010 the US Department of Education requires institutions to gather self-reported race/ethnicity information from new students using a two question format. This new method allows students to pick multiple race/ethnicity categories; prior to the change students had to pick a single category they felt best described them.
- 2) While International (nonresident alien) students also answer the two race/ethnicity questions, their answers are excluded from this area of reporting due to federal guidelines.
- 3) The US Department of Education's IPEDS system gathers enrollment information in a way that requires each student to be in a single race/ethnicity category to prevent a student being counted multiple times and inflating enrollment figures. To accommodate those students who picked more than one race/ethnicity, they are shown in official reporting counts in the "Two or More Races" category rather than in each individual category selected. While allowing for easier reporting, this means that enrollments in the individual race/ethnicity categories look smaller than before the methodology change because students that used to pick one category to best fit their circumstances now move to the new "Two or More Races" category.

NORMAN CAMPUS STUDENTS

Enrollment by Full-Time/Part-Time and by Tuition Residency

Fall 2019

Enrollment by FT/PT Status

	----- Full-Time -----		----- Part-Time -----	
	<u>Enrollment</u>	<u>Percent</u>	<u>Enrollment</u>	<u>Percent</u>
Undergraduate				
Freshmen	4,336	86.8 %	657	13.2 %
Sophomores	4,274	93.6	292	6.4
Juniors	4,322	92.3	362	7.7
Seniors	5,874	82.9	1,212	17.1
Non-Degree	176	39.2	273	60.8
Total - Undergraduate	18,982	87.2	2,796	12.8
Graduate	2,322	43.3	3,038	56.7
Professional	614	64.6	337	35.4
Total	21,918	78.0 %	6,171	22.0 %

Enrollment by Tuition Residency

	----- Resident -----		----- Nonresident -----	
	<u>Enrollment</u>	<u>Percent</u>	<u>Enrollment</u>	<u>Percent</u>
Undergraduate				
Freshmen	2,853	57.1 %	2,140	42.9 %
Sophomores	2,821	61.8	1,745	38.2
Juniors	3,026	64.6	1,658	35.4
Seniors	4,696	66.3	2,390	33.7
Non-Degree	439	97.8	10	2.2
Total - Undergraduate	13,835	63.5	7,943	36.5
Graduate	2,661	49.6	2,699	50.4
Professional	470	49.4	481	50.6
Total	16,966	60.4 %	11,123	39.6 %

Note: Undergraduate full-time load is 12 or more credit hours; graduate/professional full-time load is nine or more credit hours or six credit hours with a graduate assistant appointment of 0.50 FTE.

NORMAN CAMPUS STUDENTS

Enrollment by College and by Class

Students in multiple degree programs are counted in each college.

Fall 2019

<u>Enrollment by College</u>	<u>Enrollment</u>	<u>Percentage of Total Enrollment</u>	<u>Percentage Change From Fall 2018</u>
Academic Affairs	568	1.9 %	-17.9 %
Christopher C. Gibbs Architecture	674	2.3	6.0
Arts & Sciences	9,569	32.3	-2.2
Atmospheric & Geographic Sciences	588	2.0	4.6
Michael F. Price Business	4,344	14.7	3.3
Mewbourne Earth & Energy	513	1.7	-22.2
Jeannine Rainbolt Education	1,273	4.3	-5.6
Gallogly Engineering	4,103	13.9	-3.9
Weitzenhoffer Family Fine Arts	1,048	3.5	6.7
Graduate College	57	0.2	-30.5
David L. Boren International Studies	803	2.7	-10.0
Gaylord Journalism & Mass Communication	1,476	5.0	2.3
Law	951	3.2	5.8
Professional and Continuing Studies	1,443	4.9	-6.8
University College	2,180	7.4	-2.9
Audit - No Major	10	0.0	-44.4
HSC Intercampus	6	0.0	-14.3
Unduplicated Total	28,089	100.0 %	-1.7 %
 <u>Enrollment by Class</u>			
Undergraduate			
Freshmen	4,993	17.8 %	-0.8 %
Sophomores	4,566	16.3	-0.6
Juniors	4,684	16.7	1.2
Seniors	7,086	25.2	-4.5
Non-Degree	449	1.6	-9.3
Total - Undergraduate	21,778	77.5	-1.8
Graduate	5,360	19.1	-2.8
Professional	951	3.4	5.8
Total	28,089	100.0 %	-1.7 %

NORMAN CAMPUS STUDENTS

Enrollment by Class within College

Students in multiple degree programs are counted in each college.

Fall 2019

College	Freshmen	Sophomores	Juniors	Seniors	Graduate	Professional	Unclass./ Non-Degr.	Total
Academic Affairs	8	178	206	139	-	-	37	568
Gibbs Architecture	137	120	131	167	119	-	-	674
Arts & Sciences	1,475	1,588	1,845	2,620	2,044	-	3	9,569
Atmospheric & Geographic Sciences	97	103	86	161	141	-	-	588
Price Business	1,117	845	854	1,120	421	-	-	4,344
Mewbourne Earth & Energy	65	54	53	141	200	-	-	513
Jeannine Rainbolt Education	100	91	140	274	668	-	-	1,273
Gallogly Engineering	713	667	669	1,342	714	-	-	4,103
Weitzenhoffer Family Fine Arts	177	194	163	304	210	-	-	1,048
Graduate College	-	-	-	-	55	-	2	57
Boren International Studies	41	55	69	107	366	-	167	803
Gaylord Journalism & Mass Communication	295	370	337	418	56	-	-	1,476
Law	-	-	-	-	-	949	2	951
Professional & Continuing Studies	70	96	219	561	493	-	4	1,443
University College	825	528	303	294	-	-	230	2,180
HSC Intercampus	-	-	-	-	-	-	10	10
Audit - No Major	-	-	-	-	-	-	6	6
Unduplicated Total	4,993	4,566	4,684	7,086	5,352	949	459	28,089

Total Enrollment by Class

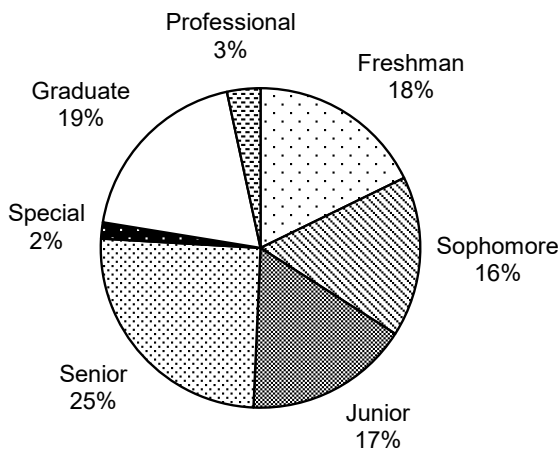

Total Enrollment by College

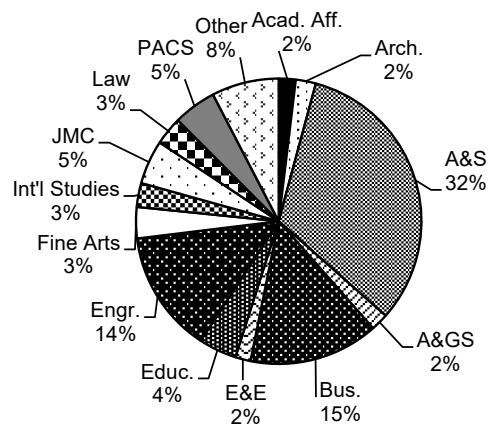

NORMAN CAMPUS STUDENTS

Enrollment by College, IPEDS Race/Ethnicity, and Gender

Students in multiple degree programs are counted in each college.

Fall 2019

<u>College</u>	<u>White</u>	<u>Inter- national</u>	<u>Amer. Ind./ Alaska Nat.</u>	<u>Asian</u>	<u>Black/ Afr. Amer.</u>	<u>Hispanic</u>	<u>Nat. Hawaii./ Oth. Pac. Isl.</u>	<u>Two or More Races</u>	<u>Not Reported</u>	<u>Total</u>
Degree-Seeking										
Academic Affairs										
Male	201	11	18	22	17	32	1	27	4	333
Female	113	5	14	10	11	24	0	21	0	198
Total	314	16	32	32	28	56	1	48	4	531
Gibbs Architecture										
Male	227	27	21	9	11	45	1	20	2	363
Female	183	39	5	15	6	35	0	22	6	311
Total	410	66	26	24	17	80	1	42	8	674
Arts & Sciences										
Male	1,999	191	130	280	276	385	7	328	55	3,651
Female	3,237	195	273	423	386	701	6	599	94	5,914
Not Reported	0	0	0	0	0	1	0	0	0	1
Total	5,236	386	403	703	662	1,087	13	927	149	9,566
Atmospheric & Geographic Sciences										
Male	252	17	5	6	4	32	0	17	10	343
Female	170	19	8	6	3	20	0	12	7	245
Total	422	36	13	12	7	52	0	29	17	588
Price Business										
Male	1,868	112	87	131	88	216	2	219	33	2,756
Female	1,034	76	45	98	51	158	1	98	27	1,588
Total	2,902	188	132	229	139	374	3	317	60	4,344
Mewbourne Earth & Energy										
Male	182	138	15	5	19	21	0	19	13	412
Female	40	40	3	2	4	5	0	4	3	101
Total	222	178	18	7	23	26	0	23	16	513
Jeannine Rainbolt Education										
Male	155	17	7	5	25	27	1	27	5	269
Female	672	17	42	26	58	83	0	91	15	1,004
Total	827	34	49	31	83	110	1	118	20	1,273
Gallogly Engineering										
Male	1,622	359	74	288	107	305	3	233	62	3,053
Female	480	173	27	123	41	92	1	85	28	1,050
Total	2,102	532	101	411	148	397	4	318	90	4,103
Weitzenhoffer Family Fine Arts										
Male	268	16	5	15	21	36	0	33	4	398
Female	427	30	20	21	29	51	1	54	17	650
Total	695	46	25	36	50	87	1	87	21	1,048
Graduate College										
Male	13	7	1	1	1	2	0	2	2	29
Female	15	2	0	0	4	1	0	1	3	26
Total	28	9	1	1	5	3	0	3	5	55

(Continued)

NORMAN CAMPUS STUDENTS

Enrollment by College, IPEDS Race/Ethnicity, and Gender

Students in multiple degree programs are counted in each college.

Fall 2019

(Continued)

<u>College</u>	<u>White</u>	<u>Inter- national</u>	<u>Amer. Ind./ Alaska Nat.</u>	<u>Asian</u>	<u>Black/ Afr. Amer.</u>	<u>Hispanic</u>	<u>Nat. Hawaii/ Oth. Pac. Isl.</u>	<u>Two or More Races</u>	<u>Not Reported</u>	<u>Total</u>
Boren International Studies										
Male	202	12	2	14	22	47	2	18	19	338
Female	169	19	6	11	17	40	2	28	6	298
Total	371	31	8	25	39	87	4	46	25	636
Gaylord Journalism & Mass Comm.										
Male	292	10	10	7	28	63	0	46	6	462
Female	674	27	36	15	45	113	0	94	10	1,014
Total	966	37	46	22	73	176	0	140	16	1,476
Law										
Male	230	5	26	11	18	34	0	25	55	404
Female	243	7	92	6	31	34	2	33	90	538
Not Reported	4	0	0	0	1	0	0	1	1	7
Total	477	12	118	17	50	68	2	59	146	949
Professional & Continuing Studies										
Male	504	12	28	17	32	92	1	46	30	762
Female	430	5	51	11	43	62	1	51	23	677
Total	934	17	79	28	75	154	2	97	53	1,439
University College*										
Male	254	3	16	53	34	56	1	45	3	465
Female	930	5	60	86	58	173	4	155	14	1,485
Total	1,184	8	76	139	92	229	5	200	17	1,950
Non-Degree Seeking										
Male	84	62	9	14	6	13	0	6	2	196
Female	92	102	12	15	10	13	0	13	8	265
Total	176	164	21	29	16	26	0	19	10	461
Unduplicated Total										
Male	8,025	963	439	835	676	1,344	18	1,068	299	13,667
Female	8,344	738	663	804	752	1,492	15	1,276	330	14,414
Not Reported	4	0	0	0	1	1	0	1	1	8
Total	16,373	1,701	1,102	1,639	1,429	2,837	33	2,345	630	28,089

* University College includes 2-year pre-health and undecided majors.

NORMAN CAMPUS STUDENTS

Enrollment by College, Department, Level, and Gender

Fall 2019

Students with additional majors or in multiple degree programs are counted in each department and college.

	----- Undergraduate -----				--- Graduate/Professional ---				----- Unduplicated Total -----			
	M	F	N	I	M	F	N	I	M	F	N	I
Academic Affairs												
Multidisciplinary Studies	42	27	0	69	0	0	0	0	42	27	0	69
Academic Affairs - Other	291	171	0	462	0	0	0	0	291	171	0	462
Total - Academic Affairs Undup.	333	198	0	531	0	0	0	0	333	198	0	531
Gibbs Architecture												
Architecture	126	104	0	230	14	14	0	28	140	118	0	258
Construction Science	153	17	0	170	9	7	0	16	162	24	0	186
Interior Design	4	106	0	110	1	11	0	12	5	117	0	122
Landscape Architecture	0	0	0	0	10	13	0	23	10	13	0	23
Regional & City Planning	0	0	0	0	19	12	0	31	19	12	0	31
Architecture - Other	25	22	0	47	4	8	0	12	29	30	0	59
Total - Architecture Unduplicated	307	248	0	555	56	63	0	119	363	311	0	674
Arts & Sciences												
African & African Amer. Studies	8	3	0	11	0	0	0	0	8	3	0	11
Anthropology	45	124	0	169	17	23	0	40	62	147	0	209
Biology	500	894	0	1,394	22	33	0	55	522	927	0	1,449
Chemistry & Biochemistry	262	294	0	556	61	53	0	114	323	347	0	670
Classics & Letters	62	86	0	148	0	0	0	0	62	86	0	148
Communication	156	191	0	347	28	32	0	60	184	223	0	407
Economics	165	63	0	228	28	10	0	38	190	73	0	263
English	46	100	0	146	14	23	0	37	60	123	0	183
Environmental Studies	22	19	0	41	0	1	0	1	22	20	0	42
Film & Media Studies	45	32	0	77	0	0	0	0	45	32	0	77
Health & Exercise Science	291	588	0	879	19	26	0	45	310	614	0	924
History	96	66	0	162	34	17	0	51	130	83	0	213
History of Science	8	33	0	41	9	6	0	15	17	39	0	56
Human Relations	104	194	0	298	189	306	0	495	293	500	0	793
Library & Information Studies	42	30	0	72	40	177	0	217	82	207	0	289
Mathematics	115	69	0	184	38	12	0	50	153	81	0	234
Microbiology & Plant Biology	73	123	0	196	20	13	0	33	93	136	0	229
Modern Languages, Lit. & Ling.	89	167	0	256	8	16	0	24	97	183	0	280
Native American Studies	5	21	0	26	4	6	0	10	9	27	0	36
Philosophy	43	16	0	59	23	3	0	26	66	19	0	85
Physics & Astronomy	95	40	0	135	68	17	0	85	163	57	0	220
Political Science	220	237	0	457	45	52	0	97	264	287	0	551
Psychology	261	843	0	1,104	31	61	0	92	292	904	0	1,196
Religious Studies	13	12	0	25	0	0	0	0	13	12	0	25
Social Work	16	154	0	170	67	369	0	436	83	523	0	606
Sociology	182	248	0	430	11	21	1	33	193	269	1	463
Women's & Gender Studies	3	28	0	31	2	5	0	7	5	33	0	38
Arts & Sciences - Other	76	192	0	268	0	0	0	0	76	192	0	268
Total - Arts & Sciences Undup.	2,886	4,642	0	7,528	769	1,274	1	2,044	3,651	5,914	1	9,566
Atmospheric & Geographic Sciences												
Geography & Environ. Sustain.	88	86	0	174	24	28	0	52	112	114	0	226
Meteorology	170	105	0	275	61	28	0	89	231	133	0	364
Total - A&GS Unduplicated	258	189	0	447	85	56	0	141	343	245	0	588
Price Business												
Accounting	368	357	0	725	45	63	0	108	409	414	0	823
Energy Management Program	151	36	0	187	0	0	0	0	151	36	0	187
Finance	649	208	0	857	27	5	0	32	676	213	0	889
Management & Int'l Business	506	300	0	806	4	0	0	4	510	300	0	810
Management Info. Systems	259	126	0	385	30	10	0	40	288	134	0	422

(Continued)

NORMAN CAMPUS STUDENTS

Enrollment by College, Department, Level, and Gender

Fall 2019

Students with additional majors or in multiple degree programs are counted in each department and college.

	----- Undergraduate -----				--- Graduate/Professional ---				----- Unduplicated Total -----			
	M	F	N	I	M	F	N	I	M	F	N	I
Price Business (Continued)												
Marketing & Supply Chain Mgt.	273	365	0	638	0	0	0	0	273	365	0	638
Business - Other	586	264	0	850	209	62	0	271	795	326	0	1,121
Total - Business Unduplicated	2,475	1,461	0	3,936	286	135	0	421	2,756	1,588	0	4,344
Mewbourne Earth & Energy												
Geosciences	44	24	0	68	60	30	0	90	104	54	0	158
Petroleum & Geological Engr.	211	34	0	245	97	13	0	110	308	47	0	355
Total - Earth & Energy Undup.	255	58	0	313	157	43	0	200	412	101	0	513
Jeannine Rainbolt Education												
Educ. Ldrshp. & Policy Studies	0	0	0	0	125	243	0	368	125	243	0	368
Educational Psychology	5	52	0	57	34	133	0	167	39	185	0	224
Instr. Ldrshp & Academic Curr.	75	466	0	541	27	103	0	130	102	569	0	671
Education - Other	3	4	0	7	1	7	0	8	4	11	0	15
Total - Education Unduplicated	83	522	0	605	186	482	0	668	269	1,004	0	1,273
Gallogly Engineering												
Aerospace & Mechanical Engr.	604	100	0	704	47	12	0	59	651	112	0	763
Biomedical Engineering	124	135	0	259	17	13	0	30	141	148	0	289
Chemical, Biological & Mat. Engr.	223	127	0	350	20	18	0	38	243	145	0	388
Civil Engr. & Environ. Science	257	152	0	409	118	78	0	196	374	230	0	604
Computer Science	504	92	0	596	45	21	0	66	549	113	0	662
Electrical & Computer Engr.	509	104	0	613	113	27	0	140	621	131	0	752
Industrial & Systems Engr.	184	75	0	259	33	21	0	54	217	96	0	313
Engineering - Other	178	34	0	212	95	46	0	141	273	80	0	353
Total - Engineering Undup.	2,573	818	0	3,391	482	232	0	714	3,053	1,050	0	4,103
Weitzenhoffer Family Fine Arts												
Dance	9	74	0	83	0	5	0	5	9	79	0	88
Drama	74	97	0	171	0	0	0	0	74	97	0	171
Music	143	148	0	291	91	82	0	173	234	230	0	464
Musical Theatre	23	28	0	51	0	0	0	0	23	28	0	51
Visual Arts	50	192	0	242	7	22	0	29	57	214	0	271
Fine Arts - Other	0	0	0	0	3	4	0	7	3	4	0	7
Total - Fine Arts Unduplicated	299	539	0	838	99	111	0	210	398	650	0	1,048
Graduate College	0	0	0	0	29	26	0	55	29	26	0	55
Boren International Studies												
International & Area Studies	107	165	0	272	231	135	0	366	338	298	0	636
Total - Int'l Studies Undup.	107	165	0	272	231	135	0	366	338	298	0	636
Gaylord Journalism & Mass Comr	441	979	0	1,420	21	35	0	56	462	1,014	0	1,476
Law	0	0	0	0	404	538	7	949	404	538	7	949
Professional & Continuing Studies												
Aviation	213	31	0	244	0	0	0	0	213	31	0	244
Liberal Studies	310	392	0	702	239	254	0	493	549	646	0	1,195
Total - PACS Unduplicated	523	423	0	946	239	254	0	493	762	677	0	1,439
University College												
Pre-Health - 2-Year	278	1,262	0	1,540	0	0	0	0	278	1,262	0	1,540
Undecided	187	223	0	410	0	0	0	0	187	223	0	410
Total - University College Undup.	465	1,485	0	1,950	0	0	0	0	465	1,485	0	1,950
Non-Degree	191	258	0	449	5	7	0	12	196	265	0	461
Total Norman Campus Undup.	10,695	11,083	0	21,778	2,972	3,331	8	6,311	13,667	14,414	8	28,089

M=Male, F=Female, N=Not Reported

NORMAN CAMPUS STUDENTS

Enrollment by College, Level, and Gender

Fall 2019

Students in multiple degree programs are counted in each college.

College	----- Undergraduate -----				---- Graduate/Professional ----				----- Unduplicated Total -----			
	M	E	N	I	M	E	N	I	M	E	N	I
Academic Affairs	333	198	0	531	0	0	0	0	333	198	0	531
Gibbs Architecture	307	248	0	555	56	63	0	119	363	311	0	674
Arts & Sciences	2,886	4,642	0	7,528	769	1,274	1	2,044	3,651	5,914	1	9,566
Atmospheric & Geographic Sciences	258	189	0	447	85	56	0	141	343	245	0	588
Price Business	2,475	1,461	0	3,936	286	135	0	421	2,756	1,588	0	4,344
Mewbourne Earth & Energy	255	58	0	313	157	43	0	200	412	101	0	513
Jeannine Rainbolt Educ.	83	522	0	605	186	482	0	668	269	1,004	0	1,273
Gallogly Engineering	2,573	818	0	3,391	482	232	0	714	3,053	1,050	0	4,103
Weitzenhoffer Family Fine Arts	299	539	0	838	99	111	0	210	398	650	0	1,048
Graduate College	0	0	0	0	29	26	0	55	29	26	0	55
Boren International Studies	107	165	0	272	231	135	0	366	338	298	0	636
Gaylord JMC	441	979	0	1,420	21	35	0	56	462	1,014	0	1,476
Law	0	0	0	0	404	538	7	949	404	538	7	949
Professional & Continuing Studies	523	423	0	946	239	254	0	493	762	677	0	1,439
University College	465	1,485	0	1,950	0	0	0	0	465	1,485	0	1,950
Non-Degree	191	258	0	449	5	7	0	12	196	265	0	461
Total - Unduplicated	10,695	11,083	0	21,778	2,972	3,331	8	6,311	13,667	14,414	8	28,089

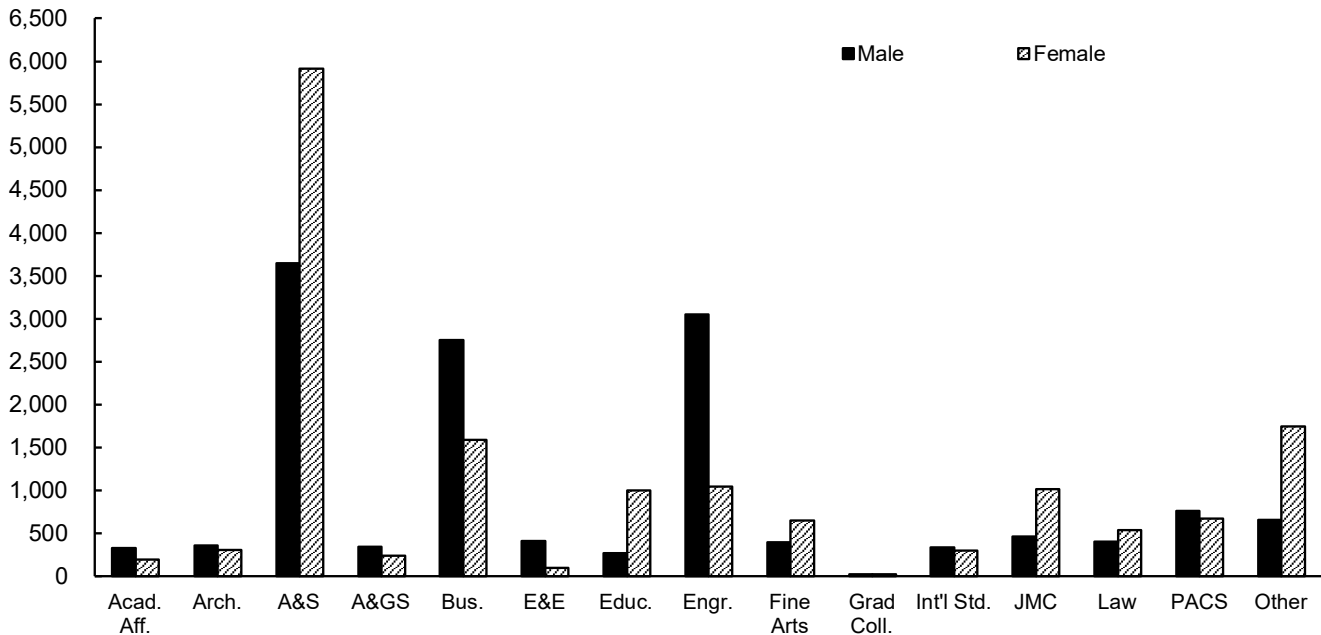

- Notes: 1) University College includes 2-year pre-health and undecided majors.
 2) Non-Degree includes reciprocal exchange/study abroad, concurrent high school, undergraduate visitor, post-baccalaureate special, HSC intercampus, and audit students.
 3) M=Male; F=Female; N=Not Reported

NORMAN CAMPUS STUDENTS

Graduate/Professional Enrollment by College, Department, and Level

Fall 2019

	<u>Certificates</u>	<u>Master's</u>	<u>Doctoral</u>	<u>Grad Total</u>
Gibbs Architecture				
Architecture	-	27	1	28
Construction Science	-	16	-	16
Interior Design	-	12	-	12
Landscape Architecture	-	23	-	23
Regional & City Planning	-	31	-	31
Architecture - Other	-	2	10	12
Total - Architecture Unduplicated	-	110	11	119
Arts & Sciences				
Anthropology	-	23	19	40
Biology	-	18	40	55
Chemistry & Biochemistry	-	25	105	114
Communication	-	22	39	60
Economics	-	13	25	38
English	-	10	28	37
Environmental Studies	-	1	-	1
Health & Exercise Science	-	32	17	45
History	-	23	37	51
History of Science	-	10	9	15
Human Relations	92	481	-	495
Library & Information Studies	25	210	4	217
Mathematics	-	15	45	50
Microbiology & Plant Biology	-	13	22	33
Modern Languages, Lit. & Ling.	-	17	12	24
Native American Studies	-	10	-	10
Philosophy	-	10	20	26
Physics & Astronomy	-	38	85	85
Political Science	7	86	21	97
Psychology	10	60	63	92
Social Work	1	436	-	436
Sociology	-	13	25	33
Women's & Gender Studies	7	-	-	7
Total - Arts & Sciences Unduplicated	141	1,559	616	2,044
Atmospheric & Geographic Sciences				
Geography & Environmental Sustainability	9	31	16	52
Meteorology	-	70	40	89
Total - A&GS Unduplicated	9	101	56	141
Price Business				
Accounting	-	108	-	108
Business Administration	2	235	36	271
Finance	10	22	-	32
Management & International Business	4	-	-	4
Management Information Systems	15	25	-	40
Total - Business Unduplicated	29	381	36	421

(Continued)

NORMAN CAMPUS STUDENTS

Graduate/Professional Enrollment by College, Department, and Level

Fall 2019

(Continued)

	<u>Certificates</u>	<u>Master's</u>	<u>Doctoral</u>	<u>Grad Total</u>
Mewbourne Earth & Energy				
Geosciences	-	51	45	90
Petroleum & Geological Engr.	3	77	36	110
Total - Earth & Energy Unduplicated	3	128	81	200
Jeannine Rainbolt Education				
Educ. Leadership & Policy Studies	6	216	157	368
Educational Psychology	29	116	42	167
Instr. Ldrshp. & Acad. Curriculum	0	78	55	130
Teaching Certificate Only	0	8	-	8
Total - Education Unduplicated	35	417	254	668
Gallogly Engineering				
Aerospace & Mechanical Engineering	-	36	24	59
Biomedical Engineering	-	8	22	30
Chemical, Biological & Materials Engr.	-	8	31	38
Civil Engr. & Environmental Science	-	170	27	196
Computer Science	-	35	32	66
Electrical & Computer Engineering	-	66	78	140
Industrial & Systems Engineering	-	27	27	54
Engineering - Other	9	126	6	141
Total - Engineering Unduplicated	9	474	247	714
Weitzenhoffer Family Fine Arts				
Dance	-	5	-	5
Drama	-	-	-	0
Music	-	94	97	173
Visual Arts	-	16	13	29
Fine Arts - Other	7	-	-	7
Total - Fine Arts Unduplicated	7	115	110	210
Graduate College	5	47	3	55
Boren International Studies				
International & Area Studies	-	366	-	366
Total - International Studies Unduplicated	-	366	-	366
Gaylord Journalism & Mass Comm.	1	45	13	56
Law	0	447	502	949
Professional & Continuing Studies	36	488	-	493
Non-Degree	-	-	-	12
Total Unduplicated	274	4,623	1,929	6,311

Notes: 1) Non-Degree includes graduate unclassified and HSC intercampus students.

2) Students may be enrolled in more than one level and/or major and are reported in each; therefore, unduplicated totals are provided.

NORMAN CAMPUS STUDENTS

Enrollment by County in Oklahoma		Fall 2019	
County		County	
Adair	16	Lincoln	43
Alfalfa	4	Logan	118
Atoka	19	Love	14
Beaver	3	Major	12
Beckham	27	Marshall	24
Blaine	13	Mayes	41
Bryan	60	McClain	319
Caddo	47	McCurtain	43
Canadian	696	McIntosh	22
Carter	158	Murray	47
Cherokee	65	Muskogee	128
Choctaw	19	Noble	18
Cimarron	2	Nowata	12
Cleveland	4,586	Okfuskee	16
Coal	6	Oklahoma	4,531
Comanche	331	Okmulgee	59
Cotton	10	Osage	81
Craig	21	Ottawa	63
Creek	148	Pawnee	21
Custer	63	Payne	101
Delaware	53	Pittsburg	88
Dewey	7	Pontotoc	111
Ellis	1	Pottawatomie	216
Garfield	98	Pushmataha	14
Garvin	74	Roger Mills	3
Grady	205	Rogers	261
Grant	4	Seminole	38
Greer	6	Sequoyah	56
Harmon	2	Stephens	132
Harper	4	Texas	17
Haskell	18	Tillman	7
Hughes	19	Tulsa	2,632
Jackson	63	Wagoner	166
Jefferson	6	Washington	136
Johnston	13	Washita	12
Kay	45	Woods	14
Kingfisher	41	Woodward	32
Kiowa	8	County Not Coded	9
Latimer	7		
Le Flore	46	In-State Total	16,671
		Norman Campus Total	28,089

NORMAN CAMPUS STUDENTS

Enrollment by County in Oklahoma

Fall 2019

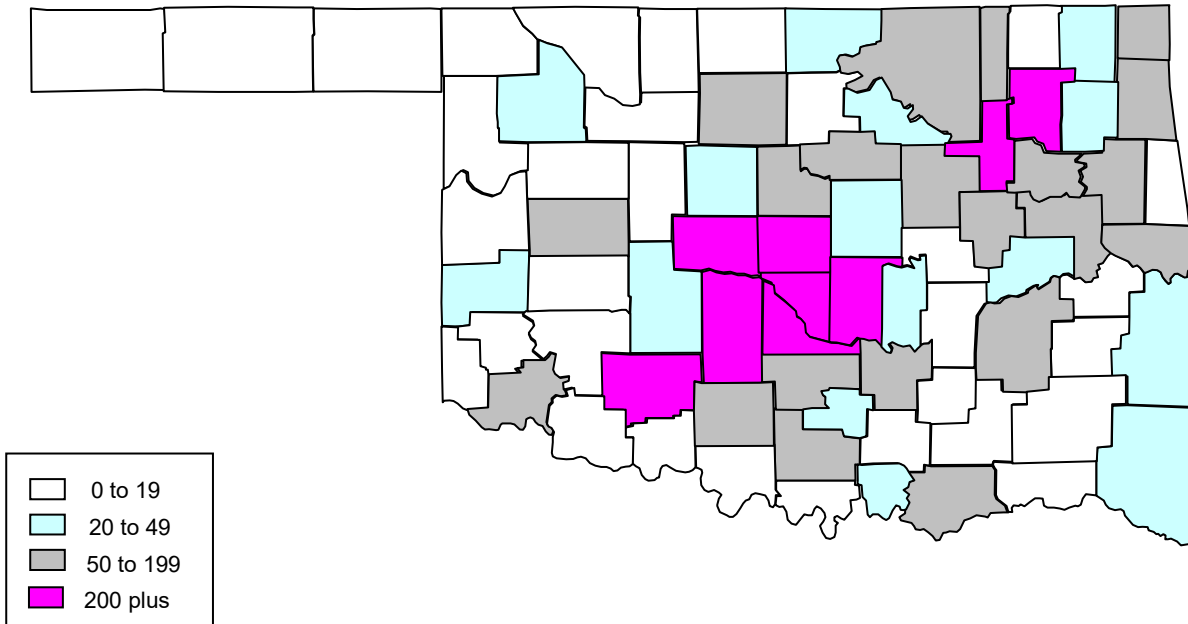

- * Students from Oklahoma (16,671) account for 59 percent of the total Norman Campus enrollment (28,089).
- * Counties with more than 1,000 students include Cleveland (4,586), Oklahoma (4,531), and Tulsa (2,632).
- * Other counties with 200 or more students include Canadian (696), Comanche (331), McClain (319), Rogers (261), Pottawatomie (216), and Grady (205).
- * Students represent every county in the state.

NORMAN CAMPUS STUDENTS

Enrollment by State/U.S. Territory of Origin

Fall 2019

<u>State</u>		<u>State</u>	
Alabama	44	New Jersey	53
Alaska	23	New Mexico	64
Arizona	93	New York	84
Arkansas	141	North Carolina	70
California	437	North Dakota	17
Colorado	285	Ohio	108
Connecticut	33	Oregon	26
Delaware	7	Pennsylvania	84
District of Columbia	13	Rhode Island	4
Florida	173	South Carolina	40
Georgia	125	South Dakota	27
Hawaii	48	Tennessee	75
Idaho	30	Texas	5,669
Illinois	207	Utah	39
Indiana	36	Vermont	3
Iowa	57	Virginia	131
Kansas	264	Washington	80
Kentucky	32	West Virginia	14
Louisiana	74	Wisconsin	77
Maine	5	Wyoming	17
Maryland	63	Guam	1
Massachusetts	36	Puerto Rico	6
Michigan	83	Virgin Islands	1
Minnesota	60	Military	188
Mississippi	35	State Not Available	64
Missouri	214	Out-of-State Total	9,717
Montana	9		
Nebraska	49	Norman Campus Total	28,089
Nevada	88		
New Hampshire	11		

NORMAN CAMPUS STUDENTS

Enrollment by State/U.S. Territory of Origin

Fall 2019

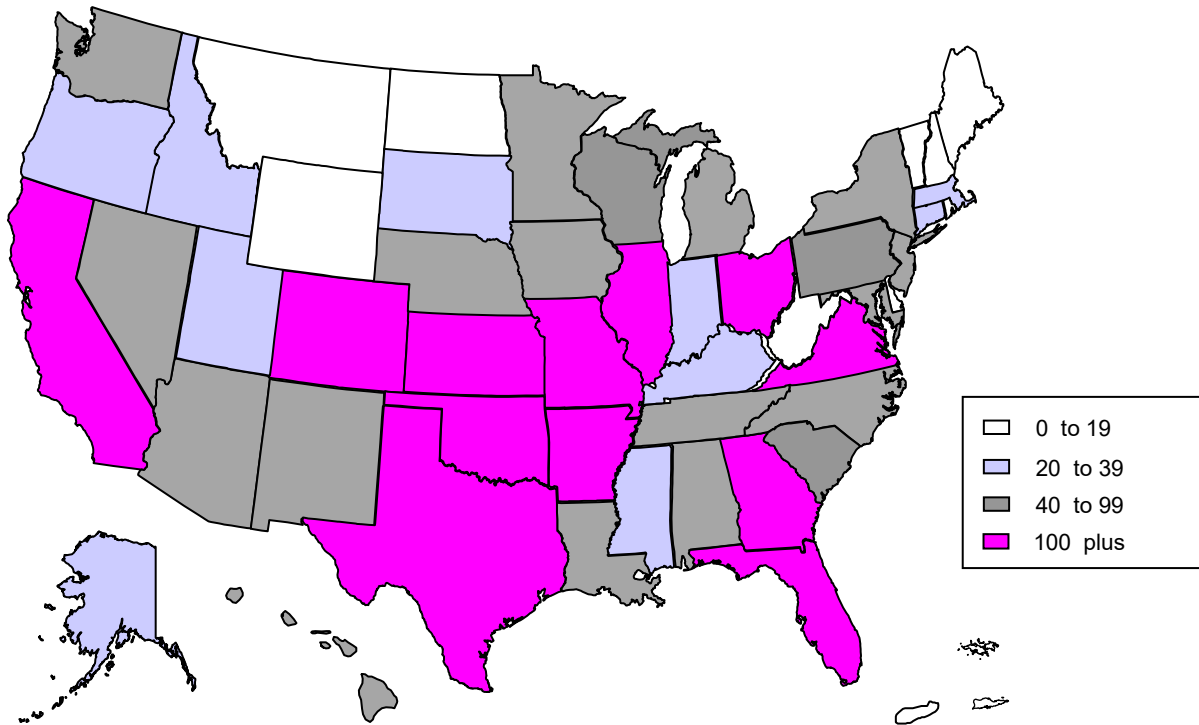

* Students from out of state (9,717) and foreign countries (1,701) account for 41 percent of the total Norman Campus enrollment (28,089).

* The largest number of out-of-state students come from Texas (5,669).

* Other states from which the University attracts a large number of students include California (437), Colorado (285), Kansas (264), Missouri (214), Illinois (207), Florida (173), Arkansas (141), Virginia (131), Georgia (125), and Ohio (108).

NORMAN CAMPUS STUDENTS

Enrollment of International Students by Citizenship Country

Fall 2019

<u>Region/Country</u>		<u>Region/Country</u>	
Central Africa		South and Central Asia (continued)	
Cameroon	5	Nepal	15
Congo, Democratic Rep. of the	2	Pakistan	33
Congo, Republic of the	1	Sri Lanka	5
Subtotal - Central Africa	8	Subtotal - South and Central Asia	260
Eastern Africa		Southeast Asia	
Ethiopia	7	Burma	5
Kenya	5	Cambodia	5
Rwanda	4	Indonesia	16
Somalia	2	Laos	1
South Sudan	2	Malaysia	8
Sudan	1	Philippines	6
Tanzania	4	Singapore	3
Uganda	14	Thailand	8
Subtotal - Eastern Africa	39	Timor-Leste/East Timor	0
Southern Africa		Vietnam	37
Angola	19	Subtotal - Southeast Asia	89
Botswana	3	Total - Asia	834
Lesotho	2	Europe	
Madagascar	1	Albania	1
Malawi	6	Armenia	4
Mauritius	1	Austria	2
Mozambique	2	Belgium	3
Namibia	3	Bosnia and Herzegovina	18
South Africa	6	Bulgaria	1
Swaziland	17	Croatia	4
Zimbabwe	17	Denmark	3
Subtotal - Southern Africa	77	Estonia	1
Western Africa		France	36
Benin	1	Georgia	2
Burkina Faso	4	Germany	25
Cote d' Ivoire/Ivory Coast	3	Greece	3
Ghana	12	Hungary	1
Liberia	1	Iceland	1
Niger	5	Italy	7
Nigeria	42	Lithuania	1
Senegal	3	Moldova	3
Sierra Leone	2	Montenegro	1
Subtotal - Western Africa	73	Netherlands	10
Total - Sub-Saharan Africa	197	Norway	2
East Asia		Poland	4
China	362	Portugal	4
Hong Kong	2	Romania	1
Japan	19	Russia	5
Mongolia	1	Serbia	4
South Korea	84	Slovakia	1
Taiwan	17	Slovenia	2
Subtotal - East Asia	485	Spain	15
South and Central Asia		Sweden	9
Afghanistan	5	Switzerland	1
Bangladesh	34	Turkey	18
Bhutan	1	Ukraine	4
India	163	United Kingdom	29
Kazakhstan	3	Total - Europe	226
Maldives	1		

(Continued)

NORMAN CAMPUS STUDENTS

Enrollment of International Students by Citizenship Country

Fall 2019

(Continued)

<u>Region/Country</u>		<u>Region/Country</u>	
Caribbean		North America	
Bahamas, The	6	Canada	35
Barbados	3	Total - North America	35
Bermuda	1		
Haiti	1	Oceania/Australia	
Jamaica	3	Australia	6
Saint Kitts and Nevis	1	Kiribati	1
Saint Lucia	1	New Zealand	3
Saint Vincent	1	Total - Oceania/Australia	10
Trinidad and Tobago	1		
Subtotal - Caribbean	18	<u>Regional Summary</u>	
Central America/Mexico		Sub-Saharan Africa	197
Costa Rica	2	Asia	834
El Salvador	3	Europe	226
Honduras	2	Latin America and Caribbean	185
Mexico	19	Middle East and North Africa	209
Nicaragua	1	North America	35
Panama	1	Oceania/Australia	10
Subtotal - Central America/Mexico	28	Country Not Available	5
South America		Number of Countries Represented	131
Argentina	1		
Bolivia	9	<u>Classification</u>	
Brazil	39	Undergraduate	745
Chile	1	Graduate/Professional	792
Colombia	50	Non-Degree	164
Ecuador	4		
Paraguay	6	Total International Students	1,701
Peru	11		
Venezuela	18		
Subtotal - South America	139		
Total - Latin America and Caribbean	185		

Middle East	
Iran	59
Iraq	1
Jordan	9
Kuwait	20
Lebanon	3
Oman	50
Qatar	2
Saudi Arabia	46
Syria	3
West Bank	3
Subtotal - Middle East	196
North Africa	
Algeria	1
Egypt	10
Libya	2
Subtotal - North Africa	13
Total - Middle East and North Africa	209

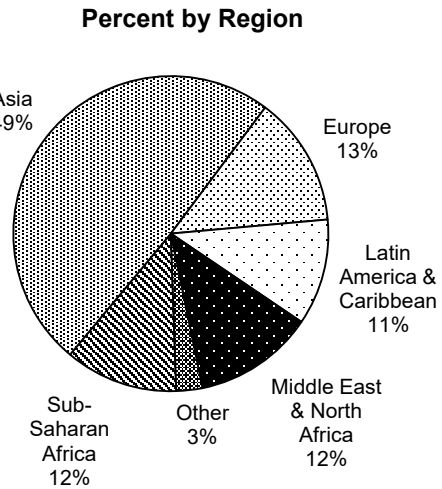

NORMAN CAMPUS STUDENTS

Age Distribution of Students by Level

Fall 2009 - 2019

	----- A g e R a n g e -----										Average Age
	<u>Under 19</u>	<u>19-21</u>	<u>22-24</u>	<u>25-30</u>	<u>31-35</u>	<u>36-40</u>	<u>41-45</u>	<u>46-50</u>	<u>51-60</u>	<u>Over 60</u>	
<u>Undergraduate</u>											
2009	3,109	10,257	3,772	1,472	419	272	158	112	106	29	21.8
2010	3,250	10,323	3,556	1,514	476	262	168	107	107	30	21.8
2011	3,565	10,470	3,733	1,494	529	291	168	120	100	36	21.8
2012	3,647	10,843	3,802	1,487	577	304	207	107	112	34	21.8
2013	3,573	11,045	3,654	1,430	591	273	188	112	90	40	21.7
2014	3,670	11,242	3,606	1,310	544	282	165	97	80	32	21.6
2015	3,676	11,351	3,665	1,318	537	285	193	137	103	49	21.7
2016	3,831	11,685	3,662	1,249	519	289	181	103	76	33	21.5
2017	4,016	12,144	3,639	1,133	495	271	156	87	78	27	21.3
2018	3,976	12,556	3,558	1,053	410	263	156	93	73	32	21.2
2019	4,115	12,409	3,389	956	352	243	154	87	58	15	21.1
<u>Graduate/ Professional</u>											
2009	2	60	1,542	2,500	1,022	607	413	285	283	35	31.2
2010	2	42	1,536	2,500	1,013	593	420	270	282	39	31.2
2011	0	58	1,457	2,518	1,038	566	404	282	285	35	31.2
2012	0	50	1,371	2,450	1,005	566	369	273	275	39	31.3
2013	1	48	1,419	2,325	971	593	382	281	244	43	31.3
2014	0	47	1,326	2,377	992	581	379	273	225	50	31.3
2015	0	60	1,333	2,262	983	546	397	278	219	53	31.3
2016	0	60	1,395	2,278	1,019	601	384	300	217	55	31.4
2017	1	66	1,388	2,318	1,060	620	417	318	255	52	31.6
2018	0	67	1,363	2,212	1,042	657	430	330	260	51	31.7
2019	0	85	1,367	2,142	968	701	439	308	249	52	31.7

NORMAN CAMPUS STUDENTS

New Students by Entry Type and Tuition Residency

Fall 2009 - 2019

<u>Fall</u>	<u>New First-Time Freshmen</u>		<u>New Undergraduate Transfers</u>		<u>New Graduate</u>		<u>New Professional</u>	
	<u>Resident</u>	<u>Nonres.</u>	<u>Resident</u>	<u>Nonres.</u>	<u>Resident</u>	<u>Nonres.</u>	<u>Resident</u>	<u>Nonres.</u>
2009	2,366	1,394	1,096	367	493	633	99	59
2010	2,349	1,375	1,186	392	548	556	77	58
2011	2,470	1,583	1,192	398	527	606	68	43
2012	2,486	1,652	1,130	411	529	568	63	50
2013	2,434	1,618	988	389	697	543	63	38
2014	2,373	1,803	918	392	490	575	48	69
2015	2,470	1,730	925	376	496	589	51	56
2016	2,490	1,708	984	370	547	537	70	88
2017	2,608	1,865	967	292	528	529	91	101
2018	2,527	1,858	908	306	443	560	92	143
2019	2,533	1,990	825	294	477	610	84	135
Percent Change 2009 to 2019	7.1%	42.8%	-24.7%	-19.9%	-3.2%	-3.6%	-15.2%	128.8%

New Students by Entry Type and Class

Fall 2019

<u>Distribution of New Students by Class</u>	<u>Enrollment</u>	<u>Percent of Total</u>
New First-Time Freshmen	4,523	61.9%
Undergraduate Transfers		
Freshmen	130	1.8%
Sophomores	389	5.3%
Juniors	418	5.7%
Seniors	182	2.5%
Total Undergraduate Transfers	1,119	15.3%
New Graduate		
OU Seniors	124	1.7%
New to OU	963	13.2%
Total New Graduate	1,087	14.9%
New Professional		
OU Seniors	0	0.0%
New to OU	219	3.0%
Total New Professional	219	3.0%
New Non-Degree	355	4.9%
Grand Total - New Students	7,303	100.0%

- Notes: 1) A new student is a student enrolled at the University of Oklahoma for the first time at that level.
2) New first-time freshmen and new undergraduate transfers include summer entrants continuing to fall.
3) Non-degree students include auditors, concurrent high school students, graduate unclassified, HSC intercampus, Human Relations licensure, post-baccalaureate, reciprocal exchange/study abroad, and visitors.
4) Prior years' data for new graduate and new professional have been revised to include OU seniors.

NORMAN CAMPUS STUDENTS

Undergraduate Organized Class Section Size by College

Fall 2019

Sections	Class Size							Total	Average Class Size
	2-9	10-19	20-29	30-39	40-49	50-99	100+		
Academic Affairs	6	17	0	0	0	0	1	24	23.6
Gibbs Architecture	11	25	9	8	8	7	2	70	28.3
Arts & Sciences	111	454	338	273	74	88	81	1,419	36.8
Atmospheric & Geographic Sciences	10	11	12	11	5	10	3	62	38.0
Price Business	7	27	54	57	34	17	17	213	47.5
Mewbourne Earth & Energy	7	5	10	10	3	9	1	45	32.9
Jeannine Rainbolt Education	18	47	23	1	1	1	0	91	15.8
Gallogly Engineering	24	27	23	28	22	62	12	198	45.5
Weitzenhoffer Family Fine Arts	144	132	49	58	26	8	3	420	19.1
McClendon Honors College	4	16	3	0	0	0	0	23	16.5
Boren International Studies	5	7	6	7	3	0	0	28	23.2
Gaylord Journalism & Mass Comm.	10	61	24	6	2	3	5	111	24.0
Professional & Continuing Studies	52	45	114	6	0	0	0	217	16.2
University College	11	68	50	4	2	0	1	136	19.0
Total Sections	420	942	715	469	180	205	126	3,057	31.9
Subsections									
Academic Affairs	0	0	0	0	0	0	0	0	-
Gibbs Architecture	0	1	1	0	0	0	0	2	16.5
Arts & Sciences	14	139	219	74	8	4	0	458	23.2
Atmospheric & Geographic Sciences	3	12	18	4	0	0	0	37	20.7
Price Business	0	0	0	0	0	0	0	0	-
Mewbourne Earth & Energy	5	27	0	0	0	0	0	32	13.6
Jeannine Rainbolt Education	0	0	0	0	0	0	0	0	-
Gallogly Engineering	1	38	11	10	2	1	4	67	29.6
Weitzenhoffer Family Fine Arts	16	6	0	0	0	0	0	22	8.8
McClendon Honors College	0	0	0	0	0	0	0	0	-
Boren International Studies	0	0	0	0	0	0	0	0	-
Gaylord Journalism & Mass Comm.	17	9	16	0	0	0	0	42	12.3
Professional & Continuing Studies	0	1	1	0	0	0	0	2	21.0
University College	0	1	6	1	0	0	0	8	23.0
Total Subsections	56	234	272	89	10	5	4	670	22.0

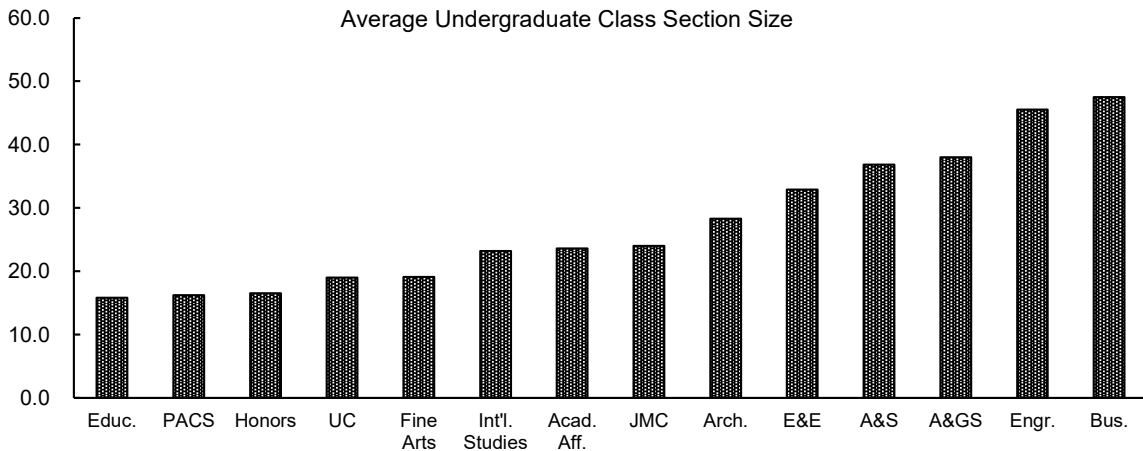

Note: "Organized class" excludes thesis, directed reading, independent study, practicum, internship, some study abroad, and some performance-based courses.

NORMAN CAMPUS STUDENTS

Annual Student Credit Hour Enrollment by Level and Funding Source

2018-2019

	<u>E&G On-Campus</u>	<u>On-Campus Shared Tuition</u>	<u>Spring/ Winter Sessions</u>	<u>OU- Tulsa</u>	<u>Extended Campus</u>	<u>Janux Platform Courses</u>	<u>Norman Campus Total</u>
<i>Undergraduate</i>							
Christopher C. Gibbs Architecture	10,392	117	93	0	0	0	10,602
Arts & Sciences	316,356	21,873	10,008	276	705	0	349,218
Atmospheric & Geographic Sciences	14,819	864	687	0	0	0	16,370
Michael F. Price Business	52,249	2,471	504	0	1,023	0	56,247
Mewbourne Earth & Energy	10,609	261	588	0	0	0	11,458
Jeannine Rainbolt Education	10,164	584	0	1,170	0	0	11,918
Galogly Engineering	48,673	508	45	6	0	0	49,232
Weitzenhoffer Family Fine Arts	34,510	2,030	4,221	0	6,253	0	47,014
McClendon Honors College	2,827	240	0	0	0	0	3,067
David L. Boren International Studies	6,119	441	120	0	0	0	6,680
Gaylord Journalism & Mass Comm.	16,038	258	0	0	0	0	16,296
Professional & Continuing Studies	2,553	0	0	0	21,568	0	24,121
Provost Direct	2,373	78	0	0	0	0	2,451
University College	6,495	473	914	0	87	0	7,969
Subtotal - Undergraduate	534,177	30,198	17,180	1,452	29,636	0	612,643
<i>Graduate</i>							
Christopher C. Gibbs Architecture	2,206	49	18	165	0	0	2,438
Arts & Sciences	22,355	1,018	81	7,283	7,608	0	38,345
Atmospheric & Geographic Sciences	1,865	21	3	0	243	0	2,132
Michael F. Price Business	8,958	229	0	0	18	0	9,205
Mewbourne Earth & Energy	3,050	15	0	0	0	0	3,065
Jeannine Rainbolt Education	7,503	1,032	0	1,562	273	108	10,478
Galogly Engineering	9,313	0	0	407	4	0	9,724
Weitzenhoffer Family Fine Arts	2,753	113	9	5	6	0	2,886
Graduate College	525	0	45	6	12	0	588
McClendon Honors College	0	0	0	0	0	0	0
David L. Boren International Studies	1,437	0	0	0	2,418	0	3,855
Gaylord Journalism & Mass Comm.	850	0	0	0	0	0	850
Professional & Continuing Studies	0	0	0	0	7,135	0	7,135
Provost Direct	0	0	0	0	0	0	0
Subtotal - Graduate	60,815	2,477	156	9,428	17,717	108	90,701
<i>Law</i>	23,413	0	0	0	0	0	23,413
<i>Total</i>							
Christopher C. Gibbs Architecture	12,598	166	111	165	0	0	13,040
Arts & Sciences	338,711	22,891	10,089	7,559	8,313	0	387,563
Atmospheric & Geographic Sciences	16,684	885	690	0	243	0	18,502
Michael F. Price Business	61,207	2,700	504	0	1,041	0	65,452
Mewbourne Earth & Energy	13,659	276	588	0	0	0	14,523
Jeannine Rainbolt Education	17,667	1,616	0	2,732	273	108	22,396
Galogly Engineering	57,986	508	45	413	4	0	58,956
Weitzenhoffer Family Fine Arts	37,263	2,143	4,230	5	6,259	0	49,900
Graduate College	525	0	45	6	12	0	588
McClendon Honors College	2,827	240	0	0	0	0	3,067
David L. Boren International Studies	7,556	441	120	0	2,418	0	10,535
Gaylord Journalism & Mass Comm.	16,888	258	0	0	0	0	17,146
Law	23,413	0	0	0	0	0	23,413
Professional & Continuing Studies	2,553	0	0	0	28,703	0	31,256
Provost Direct	2,373	78	0	0	0	0	2,451
University College	6,495	473	914	0	87	0	7,969
Norman Campus Total	618,405	32,675	17,336	10,880	47,353	108	726,757

Source: Final credit hour analysis, summer, fall, and spring, IRR.

FACULTY AND STAFF

TOTAL EMPLOYEES

Total Employees by IPEDS Race/Ethnicity and Gender

Fall 2019

	<u>White</u>	<u>American Indian/ Alaska Nat.</u>	<u>Asian</u>	<u>Black/ African American</u>	<u>Hispanic</u>	<u>Native Hawaiian/ Other Pac. Isl.</u>	<u>Two or More Races</u>	<u>Inter- national</u>	<u>Not Reported</u>	<u>Total</u>
Full-Time Faculty										
Male	673	18	94	16	29	.	13	155	29	1,027
Female	436	15	50	15	23	1	11	67	21	639
Total	1,109	33	144	31	52	1	24	222	50	1,666
Full-Time Staff										
Male	1,150	77	24	89	68	.	58	16	28	1,510
Female	1,502	103	57	127	112	.	67	20	31	2,019
Total	2,652	180	81	216	180	0	125	36	59	3,529
Part-Time Faculty										
Male	121	6	8	6	3	.	2	15	2	163
Female	122	8	10	12	5	.	10	5	1	173
Total	243	14	18	18	8	0	12	20	3	336
Graduate Assistants										
Male	476	20	34	21	44	1	27	351	6	980
Female	372	27	28	32	37	2	31	256	5	790
Total	848	47	62	53	81	3	58	607	11	1,770
Part-Time Staff										
Male	45	.	1	2	1	.	2	.	2	53
Female	67	.	5	4	3	.	1	.	2	82
Total	112	0	6	6	4	0	3	0	4	135
Student Employees										
Male	919	29	96	122	127	0	127	160	9	1,589
Female	1,085	62	122	155	138	0	168	154	27	1,911
Total	2,004	91	218	277	265	0	295	314	36	3,500
Temporary Employees										
Male	450	41	7	44	16	2	26	4	3	593
Female	359	27	18	45	24	0	31	9	5	518
Total	809	68	25	89	40	2	57	13	8	1,111
Total Employees										
Male	3,834	191	264	300	288	3	255	701	79	5,915
Female	3,943	242	290	390	342	3	319	511	92	6,132
Total	7,777	433	554	690	630	6	574	1,212	171	12,047

Source: November 1 payroll file, IRR.

FACULTY CHARACTERISTICS

Full-Time Faculty by Rank

Fall 2009 to 2019

Fall	Professor	Associate Professor	Assistant Professor	Retired Faculty	Instructor	Lecturer	Researcher	Library	Deans/ Assoc. Deans/ Asst. Deans	Total Faculty
2009	385	320	278	0	102	57	225	26	38	1,431
2010	391	318	262	0	104	60	260	27	38	1,460
2011	396	328	283	0	103	50	277	28	36	1,501
2012	395	334	269	0	99	55	278	28	34	1,492
2013	400	337	264	0	95	60	300	28	35	1,519
2014	396	323	294	0	92	55	314	22	35	1,531
2015	400	311	326	0	93	63	323	19	40	1,575
2016	399	304	320	0	101	89	324	17	42	1,596
2017	376	316	310	0	106	97	322	16	44	1,587
2018	367	332	307	0	129	102	337	15	42	1,631
2019	379	342	294	0	137	111	346	15	42	1,666

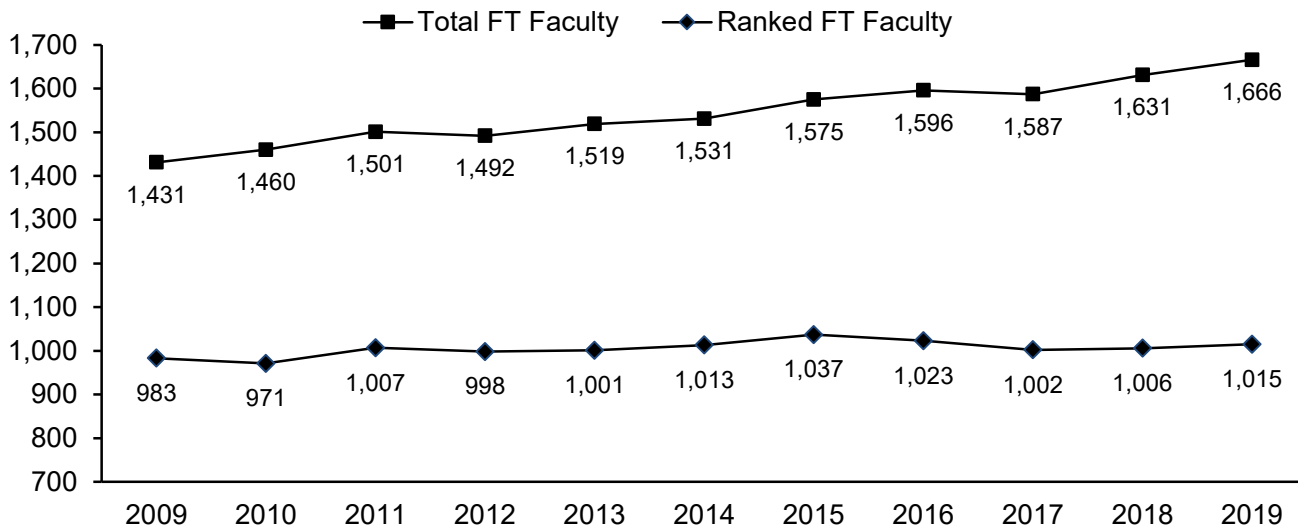

Source: November 1 payroll file, various years, IRR.

FACULTY CHARACTERISTICS

Full-Time Faculty by Rank, IPEDS Race/Ethnicity, and Gender Fall 2019

Rank	American Indian/ Alaska Nat.		Asian	Black/ African American		Native Hawaiian/ Oth. Pac. Isl.		Two or More Races	Inter- national	Not Reported	Total
	White										
Professors											
Male	203	3	40	2	7	0	2	14	7	278	
Female	76	2	11	3	2	0	2	3	2	101	
Total	279	5	51	5	9	0	4	17	9	379	
Associate Professors											
Male	153	4	15	6	6	0	3	15	8	210	
Female	94	2	14	6	2	1	1	7	5	132	
Total	247	6	29	12	8	1	4	22	13	342	
Assistant Professors											
Male	96	5	20	2	7	0	2	27	8	167	
Female	83	3	11	2	5	0	5	10	8	127	
Total	179	8	31	4	12	0	7	37	16	294	
Instructors											
Male	32	4	1	4	1	0	2	6	2	52	
Female	53	6	4	2	11	0	2	5	2	85	
Total	85	10	5	6	12	0	4	11	4	137	
Lecturers											
Male	44	1	0	0	1	0	2	11	2	61	
Female	42	1	0	0	0	0	1	5	1	50	
Total	86	2	0	0	1	0	3	16	3	111	
Total Instructional Faculty without Library											
Male	528	17	76	14	22	0	11	73	27	768	
Female	348	14	40	13	20	1	11	30	18	495	
Total	876	31	116	27	42	1	22	103	45	1,263	
Library Faculty											
Male	5	0	0	0	0	0	0	1	0	6	
Female	8	0	0	0	1	0	0	0	0	9	
Total	13	0	0	0	1	0	0	1	0	15	
Total Instructional Faculty with Library											
Male	533	17	76	14	22	0	11	74	27	774	
Female	356	14	40	13	21	1	11	30	18	504	
Total	889	31	116	27	43	1	22	104	45	1,278	
Researchers											
Male	119	1	16	1	7	0	2	81	1	228	
Female	66	1	10	1	1	0	0	36	3	118	
Total	185	2	26	2	8	0	2	117	4	346	
Deans/Assoc. Deans/Asst. Deans											
Male	21	0	2	1	0	0	0	0	1	25	
Female	14	0	0	1	1	0	0	1	0	17	
Total	35	0	2	2	1	0	0	1	1	42	
Total Full-Time Faculty											
Male	673	18	94	16	29	0	13	155	29	1,027	
Female	436	15	50	15	23	1	11	67	21	639	
Total	1,109	33	144	31	52	1	24	222	50	1,666	

Source: November 1 payroll file, IRR.

FACULTY CHARACTERISTICS

Full-Time Faculty Tenure Status by Rank and Gender

Fall 2019

<u>Rank</u>	<u>Tenured</u>	<u>Tenure Track</u>	<u>Renewable Term</u>	<u>Not Eligible</u>	<u>Total</u>
Professors					
Male	270	0	8	0	278
Female	96	0	4	1	101
Total	366	0	12	1	379
Associate Professors					
Male	187	8	14	1	210
Female	115	7	10	0	132
Total	302	15	24	1	342
Assistant Professors					
Male	0	131	32	4	167
Female	0	99	28	0	127
Total	0	230	60	4	294
Instructors					
Male	0	0	24	28	52
Female	0	0	36	49	85
Total	0	0	60	77	137
Lecturers					
Male	0	0	28	33	61
Female	0	0	31	19	50
Total	0	0	59	52	111
Total Instructional Faculty without Library					
Male	457	139	106	66	768
Female	211	106	109	69	495
Total	668	245	215	135	1,263
Library Faculty					
Male	6	0	0	0	6
Female	9	0	0	0	9
Total	15	0	0	0	15
Total Instructional Faculty with Library					
Male	463	139	106	66	774
Female	220	106	109	69	504
Total	683	245	215	135	1,278
Researchers					
Male	0	0	0	228	228
Female	0	0	0	118	118
Total	0	0	0	346	346
Deans/Assoc. Deans/Asst. Deans					
Male	24	0	0	1	25
Female	13	0	4	0	17
Total	37	0	4	1	42
Total Full-Time Faculty					
Male	487	139	106	295	1,027
Female	233	106	113	187	639
Total	720	245	219	482	1,666

Source: November 1 payroll file, IRR.

FACULTY TENURE STATUS

Full-Time Instructional Faculty Tenure Status by College and Department

Fall 2019

<u>College/Department</u>	<u>Tenured</u>	<u>Tenure Track</u>	<u>Renewable Term</u>	<u>Not Eligible</u>	<u>Total</u>
Christopher C. Gibbs Architecture					
Architecture	6.00	3.50	4.00	2.00	15.50
Construction Science	4.00	1.00	1.00	0.00	6.00
Interior Design	3.00	1.50	1.00	0.00	5.50
Landscape Architecture	0.00	1.00	1.00	1.00	3.00
Regional & City Planning	2.00	2.00	1.00	0.00	5.00
Architecture Dean's Office	1.00	1.00	1.00	0.00	3.00
Total - Architecture	16.00	10.00	9.00	3.00	38.00
Arts & Sciences					
African & African American Studies	4.00	1.00	0.00	0.00	5.00
Anthropology	15.89	7.00	0.25	0.00	23.14
Biology	15.15	7.00	9.00	7.75	38.90
Chemistry & Biochemistry	17.50	12.00	2.00	0.00	31.50
Classics & Letters	8.00	3.00	4.00	0.00	15.00
Communication	15.00	2.00	0.00	0.00	17.00
Economics	10.00	9.00	3.00	0.00	22.00
English	14.00	8.00	20.00	6.00	48.00
Film & Media Studies	2.00	1.00	3.00	0.00	6.00
Health & Exercise Science	5.00	8.00	2.00	1.00	16.00
History	23.50	6.00	0.00	2.50	32.00
History of Science	7.00	2.00	1.00	0.00	10.00
Human Relations	9.00	1.00	6.00	1.00	17.00
Library & Information Studies	7.00	0.00	1.00	0.00	8.00
Mathematics	26.00	8.00	12.00	10.00	56.00
Microbiology & Plant Biology	11.50	2.50	2.00	0.25	16.25
Modern Languages, Literatures & Linguistics	21.50	5.00	11.00	31.00	68.50
Native American Studies	3.00	1.50	1.00	7.00	12.50
Oklahoma Biological Survey	5.60	1.50	0.00	0.00	7.10
Philosophy	12.00	0.00	0.00	1.00	13.00
Physics & Astronomy	20.00	5.00	1.00	0.00	26.00
Political Science	21.00	4.00	3.00	0.00	28.00
Psychology	18.50	0.00	1.00	0.00	19.50
Religious Studies	3.00	3.00	0.00	0.00	6.00
Social Work	8.00	5.00	15.00	1.00	29.00
Sociology	12.00	3.00	3.00	0.00	18.00
Women's & Gender Studies	1.00	0.00	2.00	1.00	4.00
A&S Dean's Office	4.00	0.00	1.00	1.00	6.00
Total - Arts & Sciences	320.14	105.50	103.25	70.50	599.39
Atmospheric & Geographic Sciences					
Geography & Environ. Sustainability	9.25	7.00	1.25	0.00	17.50
Meteorology	15.00	6.50	1.25	1.00	23.75
Total - A&GS	24.25	13.50	2.50	1.00	41.25
Michael F. Price Business					
Accounting	7.00	3.00	7.00	0.00	17.00
Entrepreneurship & Econ Development	3.00	2.00	3.00	0.00	8.00
Finance	7.00	4.00	6.00	0.00	17.00
Management & International Business	7.00	1.00	7.00	0.00	15.00

(Continued)

FACULTY TENURE STATUS

Full-Time Instructional Faculty Tenure Status by College and Department

Fall 2019

<u>College/Department</u>	<u>Tenured</u>	<u>Tenure Track</u>	<u>Renewable Term</u>	<u>Not Eligible</u>	<u>Total</u>
Michael F. Price Business (Continued)					
Management Information Systems	7.00	2.00	4.00	0.00	13.00
Marketing & Supply Chain Management	6.00	0.00	6.00	1.00	13.00
Business - Other	0.00	0.00	5.00	0.00	5.00
Total - Price Business	37.00	12.00	38.00	1.00	88.00
Mewbourne Earth & Energy					
Geology & Geophysics	12.16	6.00	2.00	0.00	20.16
Petroleum & Geological Engineering	10.68	5.00	2.00	0.00	17.68
Earth & Energy Dean's Office	1.33	0.00	0.00	0.00	1.33
Total - Earth & Energy	24.17	11.00	4.00	0.00	39.17
Jeannine Rainbolt Education					
Educational Leadership & Policy Studies	6.00	8.00	4.00	0.00	18.00
Educational Psychology	12.00	3.00	1.00	2.00	18.00
Instruct. Leadership & Academic Curriculum	10.00	5.00	0.00	5.00	20.00
Education Dean's Office	0.00	0.00	0.00	1.00	1.00
Total - Education	28.00	16.00	5.00	8.00	57.00
Gallogly Engineering					
Aerospace & Mechanical Engineering	17.00	7.00	2.00	0.00	26.00
Biomedical Engineering	4.50	4.00	2.00	0.00	10.50
Chemical, Biological & Materials Engineering	11.50	4.00	1.00	0.00	16.50
Civil Engineering & Environmental Science	17.15	2.50	1.50	0.00	21.15
Computer Science	10.50	4.00	1.00	0.00	15.50
Electrical & Computer Engineering	22.00	7.00	1.00	3.00	33.00
Industrial & Systems Engineering	5.00	5.00	1.00	0.00	11.00
Engineering Dean's Office	0.19	0.00	0.00	1.00	1.19
Total - Engineering	87.84	33.50	9.50	4.00	134.84
Weitzenhoffer Family Fine Arts					
Dance	2.00	3.00	0.00	9.00	14.00
Drama	10.00	3.00	0.00	0.00	13.00
Music	33.00	10.00	3.00	24.00	70.00
Musical Theatre	5.00	1.00	1.00	1.00	8.00
Visual Arts	18.00	4.00	1.00	3.00	26.00
Total - Fine Arts	68.00	21.00	5.00	37.00	131.00
McClendon Honors College	9.00	0.00	1.00	1.00	11.00
David L. Boren International Studies					
International & Area Studies	8.00	8.00	1.00	0.00	17.00
Gaylord Journalism & Mass Communication	15.50	6.00	9.50	0.00	31.00
Law	17.00	6.00	8.00	2.00	33.00
Professional & Continuing Studies					
Aviation	0.00	0.00	2.00	0.00	2.00
Liberal Studies	0.00	0.00	8.00	0.00	8.00
Center for English as a Second Language	0.00	0.00	0.00	7.00	7.00
Total - Professional & Continuing Studies	0.00	0.00	10.00	7.00	17.00

(Continued)

FACULTY TENURE STATUS

Full-Time Instructional Faculty Tenure Status by College and Department

Fall 2019

<u>College/Department</u>	<u>Tenured</u>	<u>Tenure Track</u>	<u>Renewable Term</u>	<u>Not Eligible</u>	<u>Total</u>
Academic Engagement					
Expository Writing	0.00	0.00	7.00	0.00	7.00
Total - Academic Engagement	0.00	0.00	7.00	0.00	7.00
Information Technology	0.81	0.00	0.00	0.00	0.81
Provost Direct					
Center for Intelligence & National Security	1.00	0.00	0.00	0.00	1.00
History of Liberty	1.00	0.00	0.00	0.00	1.00
Humanities Forum	1.00	0.00	0.00	0.50	1.50
Inst. Study of Human Flourishing	1.00	0.00	0.00	0.00	1.00
Office of Digital Learning	0.00	0.00	0.50	0.00	0.50
Okla. Museum of Natural History	4.29	2.50	0.00	0.00	6.79
Provost Direct Faculty	0.00	0.00	1.00	0.00	1.00
Provost Office Administration	2.00	0.00	0.00	0.00	2.00
Scholar-Leadership Enrichment Program	0.00	0.00	0.75	0.00	0.75
World Literature Today	1.00	0.00	0.00	0.00	1.00
Total - Provost Direct	11.29	2.50	2.25	0.50	16.54
Vice President for Research					
Corix Plains Institute	1.00	0.00	0.00	0.00	1.00
Total - VP for Research	1.00	0.00	0.00	0.00	1.00
Total Full-Time Instructional Faculty w/o Library	668.00	245.00	215.00	135.00	1,263.00
Library	15.00	0.00	0.00	0.00	15.00
Total Full-Time Instructional Faculty with Library	683.00	245.00	215.00	135.00	1,278.00

Source: November 1 payroll file, IRR.

FACULTY CHARACTERISTICS

Full-Time Instructional Faculty Tenure Status by Appointing Unit

Fall 2019

<u>Appointing Unit</u>	<u>Tenured</u>	<u>Tenure Track</u>	<u>Renewable Term</u>	<u>Not Eligible</u>	<u>Total</u>
Christopher C. Gibbs Architecture	16.00	10.00	9.00	3.00	38.00
Arts & Sciences	320.14	105.50	103.25	70.50	599.39
Atmospheric & Geographic Sciences	24.25	13.50	2.50	1.00	41.25
Michael F. Price Business	37.00	12.00	38.00	1.00	88.00
Mewbourne Earth & Energy	24.17	11.00	4.00	0.00	39.17
Jeannine Rainbolt Education	28.00	16.00	5.00	8.00	57.00
Gallogly Engineering	87.84	33.50	9.50	4.00	134.84
Weitzenhoffer Family Fine Arts	68.00	21.00	5.00	37.00	131.00
McClendon Honors College	9.00	0.00	1.00	1.00	11.00
David L. Boren International Studies	8.00	8.00	1.00	0.00	17.00
Gaylord Journalism & Mass Comm.	15.50	6.00	9.50	0.00	31.00
Law	17.00	6.00	8.00	2.00	33.00
Professional & Continuing Studies	0.00	0.00	10.00	7.00	17.00
Academic Engagement	0.00	0.00	7.00	0.00	7.00
Information Technology	0.81	0.00	0.00	0.00	0.81
Provost Direct	11.29	2.50	2.25	0.50	16.54
Vice President for Research	1.00	0.00	0.00	0.00	1.00
Total Full-Time Instructional Faculty without Library	668.00	245.00	215.00	135.00	1,263.00
Library	15.00	0.00	0.00	0.00	15.00
Total Full-Time Instructional Faculty with Library	683.00	245.00	215.00	135.00	1,278.00

Notes: 1) Instructional faculty is defined as total faculty excluding research faculty and deans/associate deans.

2) These data include any instructional faculty with partial staff appointments but whose primary role is still faculty.

Source: November 1 payroll file, IRR.

GRADUATE ASSISTANTS

Graduate Assistants by Major College, IPEDS Race/Ethnicity and Gender Fall 2019

<u>College</u>	<u>White</u>	<u>Amer. Ind./ Alaska Nat.</u>	<u>Asian</u>	<u>Black/ Afr. Amer.</u>	<u>Hispanic</u>	<u>Nat. Hawaii./ Oth. Pac. Isl.</u>	<u>Two or More Races</u>	<u>Inter- national</u>	<u>Not Reported</u>	<u>Total</u>
Christopher C. Gibbs Architecture										
Male	5	0	2	1	0	0	1	9	0	18
Female	12	1	0	1	1	0	2	19	0	36
Total	17	1	2	2	1	0	3	28	0	54
Arts & Sciences										
Male	230	10	12	10	19	0	11	100	5	397
Female	197	12	11	14	23	1	15	94	3	370
Total	427	22	23	24	42	1	26	194	8	767
Atmospheric & Geographic Sciences										
Male	54	1	3	1	3	0	1	10	0	73
Female	30	0	1	0	1	0	1	13	0	46
Total	84	1	4	1	4	0	2	23	0	119
Michael F. Price Business										
Male	22	2	2	0	2	0	2	13	0	43
Female	8	0	3	1	0	0	2	8	0	22
Total	30	2	5	1	2	0	4	21	0	65
Mewbourne Earth & Energy										
Male	21	1	4	1	2	0	0	52	0	81
Female	13	1	0	1	1	0	0	17	0	33
Total	34	2	4	2	3	0	0	69	0	114
Jeannine Rainbolt Education										
Male	31	2	3	3	3	1	1	5	0	49
Female	49	5	6	7	2	0	5	12	1	87
Total	80	7	9	10	5	1	6	17	1	136
Gallogly Engineering										
Male	69	2	8	0	9	0	7	151	0	246
Female	19	1	6	3	2	1	2	74	0	108
Total	88	3	14	3	11	1	9	225	0	354
Weitzenhoffer Family Fine Arts										
Male	41	1	0	3	4	0	2	12	1	64
Female	30	5	2	1	4	0	2	12	1	57
Total	71	6	2	4	8	0	4	24	2	121
Graduate College										
Male	6	0	0	0	2	0	1	8	0	17
Female	6	0	0	0	0	0	1	3	0	10
Total	12	0	0	0	2	0	2	11	0	27
David L. Boren International Studies										
Male	2	0	0	0	0	0	0	1	0	3
Female	5	0	0	0	1	0	0	0	0	6
Total	7	0	0	0	1	0	0	1	0	9
Gaylord Journalism & Mass Communication										
Male	5	1	0	2	2	0	0	2	0	12
Female	6	1	0	3	2	0	1	7	0	20
Total	11	2	0	5	4	0	1	9	0	32
Law										
Male	0	0	0	0	0	0	0	0	0	0
Female	1	1	0	1	0	0	0	0	0	3
Total	1	1	0	1	0	0	0	0	0	3
Professional & Continuing Studies										
Male	2	0	0	0	0	0	2	0	0	4
Female	0	0	0	0	0	0	0	0	0	0
Total	2	0	0	0	0	0	2	0	0	4
University Total										
Male	476	20	34	21	44	1	27	351	6	980
Female	372	27	28	32	37	2	31	256	5	790
Total	848	47	62	53	81	3	58	607	11	1,770

Source: November 1 payroll file, IRR.

GRADUATE ASSISTANTS

Graduate/Professional Students with Assistantships by Student's Major College Fall 2019

<u>College</u>	<u>Graduate/ Professional Enrollment</u>	<u>GTA</u> s	<u>GRA</u> s	<u>Total GA</u> s	<u>Percent of Students with Assistantships</u>
Christopher C. Gibbs Architecture	119	14	40	54	45.4 %
Arts & Sciences	2,044	503	264	767	37.5
Atmospheric & Geographic Sciences	141	42	77	119	84.4
Michael F. Price Business	421	34	31	65	15.4
Mewbourne Earth & Energy	200	42	72	114	57.0
Jeannine Rainbolt Education	668	15	121	136	20.4
Gallogly Engineering	714	129	225	354	49.6
Weitzenhoffer Family Fine Arts	210	77	44	121	57.6
Graduate College	55	13	14	27	49.1
David L. Boren International Studies	366	3	6	9	2.5
Gaylord Journalism & Mass Communication	56	22	10	32	57.1
Law	951	2	1	3	0.3
Professional & Continuing Studies	493	0	4	4	0.8
Unduplicated Total	6,311	880	890	1,770	28.0 %

Notes: 1) Graduate assistants are counted in the student's major department; however the assistantship may be funded by another department (academic or non-academic).

2) Graduate students include degree-seeking only.

Percent of Graduate/Professional Students Receiving Assistantships Fall 2015 - 2019

<u>College</u>	<u>2015</u>	<u>2016</u>	<u>2017</u>	<u>2018</u>	<u>2019</u>
Christopher C. Gibbs Architecture	29.6 %	37.1 %	39.1 %	45.8 %	45.4 %
Arts & Sciences	50.7	48.9	46.2	36.9	37.5
Atmospheric & Geographic Sciences	83.9	87.3	86.5	83.1	84.4
Michael F. Price Business	20.1	22.1	18.1	15.9	15.4
Mewbourne Earth & Energy	67.5	67.7	63.4	56.4	57.0
Jeannine Rainbolt Education	20.1	21.7	19.1	20.0	20.4
Gallogly Engineering	59.9	57.0	55.2	53.2	49.6
Weitzenhoffer Family Fine Arts	53.0	53.4	56.7	62.6	57.6
Graduate College	11.4	17.6	23.9	25.0	49.1
David L. Boren International Studies	37.5	35.3	17.1	2.6	2.5
Gaylord Journalism & Mass Communication	54.2	48.4	56.1	57.1	57.1
Law	0.8	0.5	0.1	0.6	0.3
Professional & Continuing Studies	1.0	1.0	0.6	0.7	0.8
Total	35.1 %	34.4 %	32.1 %	28.0 %	28.0 %
Total Graduate Assistants	1,839	1,867	1,804	1,789	1,770
Total Graduate/Professional Students	5,239	5,427	5,628	6,395	6,311

STAFF CHARACTERISTICS

Full-Time Staff by Job Type, IPEDS Race/Ethnicity, and Gender

Fall 2019

	----- By IPEDS Race/Ethnicity -----									-- By Gender --		Total
	American Indian/			Black/	Native	Two or	Inter-	Not	Male	Female		
	White	Alaska Nat.	Asian	American	Hispanic	Hawaiian/	More	national			Reported	
Executive/ Administrative/ Managerial	190	7	7	14	7	0	6	0	4	103	132	235
Support/Service Professionals	1,469	80	50	117	96	0	70	31	29	775	1,167	1,942
Clerical & Secretarial	431	43	4	42	27	0	19	3	8	111	466	577
Technical & Paraprofessional	139	2	2	7	2	0	8	0	3	109	54	163
Skilled Crafts	138	12	0	1	4	0	6	0	4	160	5	165
Service/ Maintenance	283	36	18	35	44	0	16	2	11	251	194	445
Temporary	5	1	0	0	0	0	1	0	0	6	1	7
Retired	2	0	0	0	0	0	0	0	0	1	1	2
Monthly Students	0	0	0	0	0	0	0	0	0	0	0	0
Hourly Students	8	0	0	0	1	0	0	0	0	6	3	9
Total Full-Time Staff	2,665	181	81	216	181	0	126	36	59	1,522	2,023	3,545

Source: November 1 payroll file, IRR.

STAFF CHARACTERISTICS

Part-Time Staff by Job Type, IPEDS Race/Ethnicity, and Gender

Fall 2019

	----- By IPEDS Race/Ethnicity -----									-- By Gender --		<u>Total</u>	
	American Indian/			Black/	Native	Two or	Inter-	Not	<u>Male</u>	<u>Female</u>			
	<u>White</u>	<u>Alaska Nat.</u>	<u>Asian</u>	<u>American</u>	<u>Hispanic</u>	<u>Hawaiian/</u>					<u>More</u>		<u>Races</u>
Executive/ Administrative/ Managerial	5	0	0	0	0	0	0	0	0	0	3	2	5
Support/Service Professionals	32	0	3	0	1	0	0	0	0	2	7	31	38
Clerical & Secretarial	38	0	0	5	1	0	1	0	0	1	7	39	46
Technical & Paraprofessional	31	0	3	1	1	0	2	0	0	0	30	8	38
Skilled Crafts	0	0	0	0	1	0	0	0	0	1	2	0	2
Service/ Maintenance	3	0	0	0	0	0	0	0	0	0	2	1	3
Temporary	804	67	25	89	40	2	56	13	8	8	587	517	1,104
Retired	3	0	0	0	0	0	0	0	0	0	2	1	3
Monthly Students	136	2	26	37	17	0	14	15	3	3	119	131	250
Hourly Students	1,860	89	192	240	247	0	281	299	33	33	1,464	1,777	3,241
Total Part-Time Staff	2,912	158	249	372	308	2	354	327	48	48	2,223	2,507	4,730

Source: November 1 payroll file, IRR.

FACULTY SALARIES

Average Instructional Faculty Salary by Rank

FY 2011 - 2020

All Ranked Instructional Faculty

	<u>2011</u>	<u>2012</u>	<u>2013</u>	<u>2014</u>	<u>2015</u>	<u>2016</u>	<u>2017</u>	<u>2018</u>	<u>2019</u>	<u>2020</u>
Current Dollars	\$86,474	\$88,664	\$89,052	\$90,947	\$93,267	\$94,032	\$95,176	\$96,514	\$98,010	\$103,749
Constant Dollars	\$95,169	\$96,483	\$95,838	\$96,815	\$98,224	\$97,972	\$98,119	\$98,472	\$98,990	\$103,749

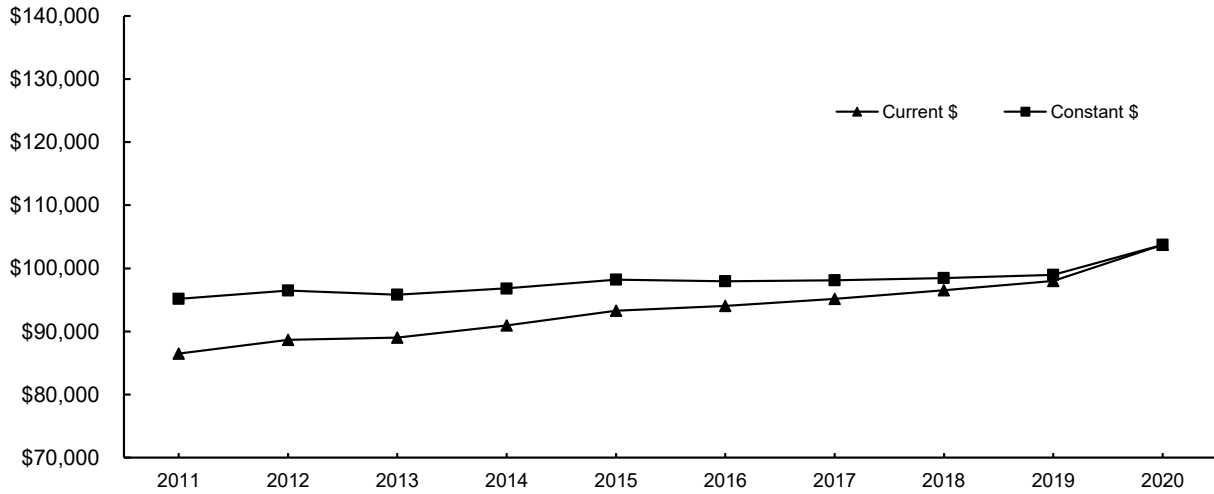

Professor

	<u>2011</u>	<u>2012</u>	<u>2013</u>	<u>2014</u>	<u>2015</u>	<u>2016</u>	<u>2017</u>	<u>2018</u>	<u>2019</u>	<u>2020</u>
Current Dollars	\$111,566	\$114,712	\$114,874	\$116,977	\$120,592	\$120,592	\$121,602	\$123,043	\$125,170	\$131,316
Constant Dollars	\$122,784	\$124,828	\$123,627	\$124,524	\$127,001	\$125,646	\$125,362	\$125,539	\$126,422	\$131,316

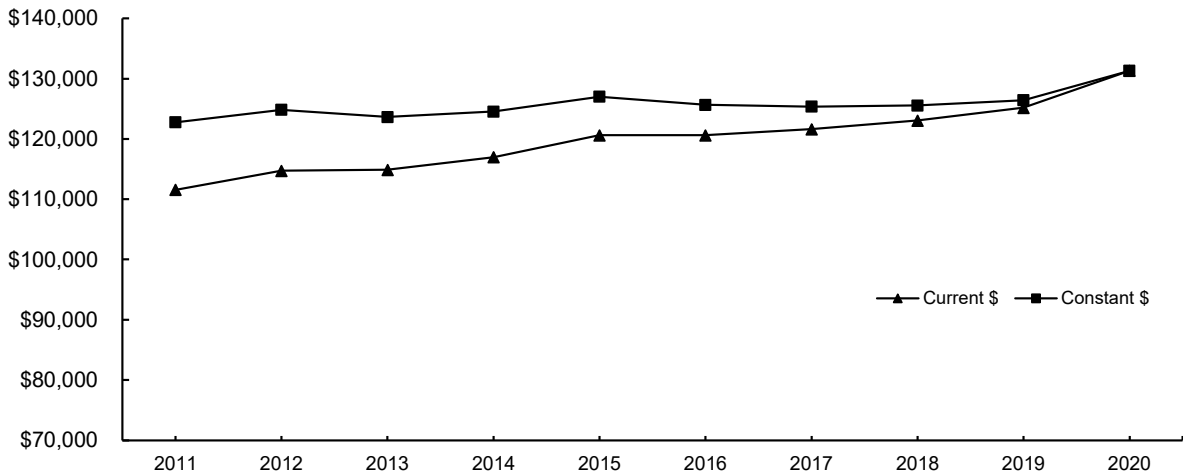

(Continued)

FACULTY SALARIES

Average Instructional Faculty Salary by Rank

FY 2011 - 2020

(Continued)

Associate Professor

	<u>2011</u>	<u>2012</u>	<u>2013</u>	<u>2014</u>	<u>2015</u>	<u>2016</u>	<u>2017</u>	<u>2018</u>	<u>2019</u>	<u>2020</u>
Current Dollars	\$74,671	\$76,852	\$76,343	\$77,525	\$79,107	\$82,221	\$83,513	\$84,887	\$85,870	\$90,853
Constant Dollars	\$82,179	\$83,630	\$82,160	\$82,527	\$83,311	\$85,667	\$86,096	\$86,609	\$86,729	\$90,853

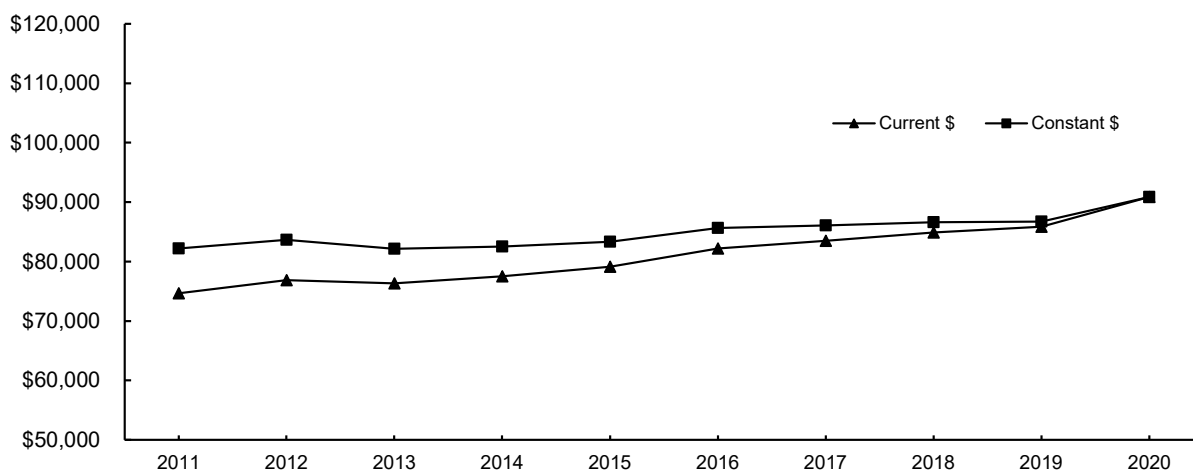

Assistant Professor

	<u>2011</u>	<u>2012</u>	<u>2013</u>	<u>2014</u>	<u>2015</u>	<u>2016</u>	<u>2017</u>	<u>2018</u>	<u>2019</u>	<u>2020</u>
Current Dollars	\$62,656	\$65,092	\$65,999	\$67,799	\$71,078	\$71,844	\$72,500	\$75,137	\$77,817	\$82,763
Constant Dollars	\$68,956	\$70,832	\$71,028	\$72,173	\$74,855	\$74,855	\$74,742	\$76,661	\$78,596	\$82,763

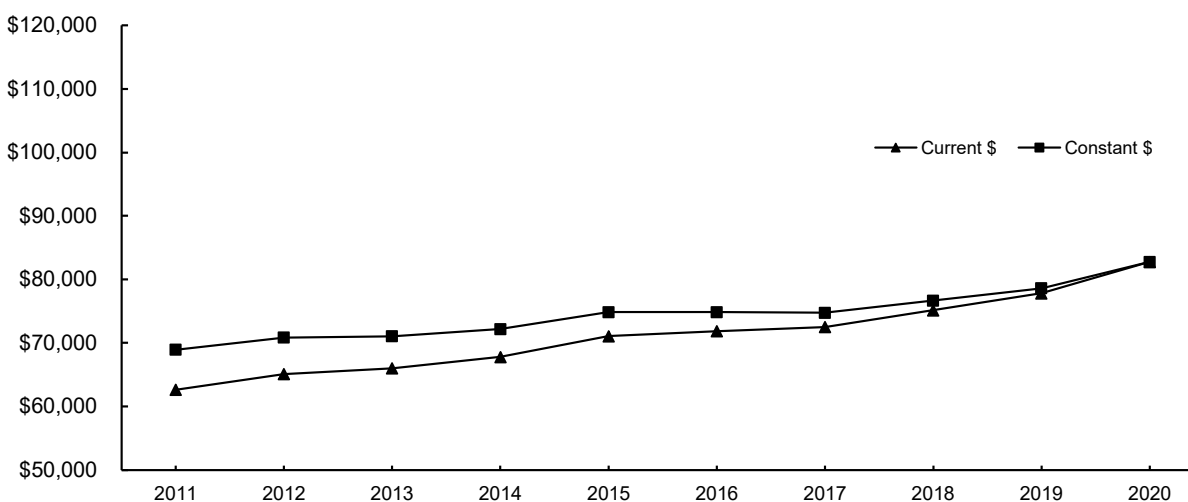

Notes: 1) Faculty salaries used in this study are full-time ranked instructional faculty (including associate deans).

2) Twelve-month salaries are converted to nine-month equivalent using the factor 0.8182.

Source: November 1 payroll file, various years, IRR.

FINANCIAL

STATE FUND ALLOCATIONS

OU-Norman Allocations Compared to Statewide Total

FY 2000 - 2020

<u>Fiscal Year</u>	<u>Total Allocation</u>	<u>OU-Norman Allocation</u>	<u>Percentage of Total Allocation</u>
2000	\$771,030,681	\$119,735,485	15.5%
2001	816,172,000	126,477,494	15.5
2002	860,475,547	130,851,896	15.2
2003	801,772,775	131,225,721	16.4
2004	767,880,403	117,772,419	15.3
2005	802,136,296	124,174,462	15.5
2006	889,433,880	135,108,818	15.2
2007	1,019,433,880	151,107,463	14.8
2008	1,099,070,669	155,549,106	14.2
2009	1,093,886,280	160,090,468	14.6
2010	1,055,948,532	153,310,961	14.5
2011	1,060,461,016	146,815,799	13.8
2012	1,008,460,277	148,167,961	14.7
2013	1,012,260,060	149,972,371	14.8
2014	1,045,487,512	151,430,033	14.5
2015	1,044,528,597	151,430,033	14.5
2016	1,025,112,110	146,774,610	14.3
2017	877,822,109	123,358,334	14.1
2018	841,397,660	115,269,437	13.7
2019	853,507,166	114,857,885	13.5
2020	879,370,059	118,657,083	13.5

Notes: 1) Allocation shown here has been revised from previously published amounts to exclude Health Sciences Center.
 2) OU-Norman allocation includes Law Center.

Source: Budget Office

OPERATING BUDGET

Operating Budget by Funding Source

FY 2005 - 2020

----- E & G Budget -----				
Fiscal Year	Norman Campus	Law Center	Total E & G	
2005	\$290,635,809	\$11,120,528	\$301,756,337	
2006	315,225,078	11,850,000	327,075,078	
2007	345,026,305	13,177,723	358,204,028	
2008	369,975,628	13,714,677	383,690,305	
2009	398,364,405	15,143,441	413,507,846	
2010	408,357,157	16,107,333	424,464,490	
2011	414,304,599	16,535,219	430,839,818	
2012	435,172,681	16,650,113	451,822,794	
2013	449,861,808	16,602,736	466,464,544	
2014	469,373,633	16,973,526	486,347,159	
2015	491,355,509	17,321,849	508,677,358	
2016	515,170,782	17,997,940	533,168,722	
2017	521,874,573	18,414,216	540,288,789	
2018	531,391,283	22,256,826	553,648,109	
2019	550,968,831	24,700,846	575,669,677	
2020	592,056,519	27,211,585	619,268,104	

Fiscal Year	Contract Research & Services	Auxiliary Enterprise	Total Operating Budget	Internal Service Units
2005	\$113,436,447	\$155,692,693	\$570,885,477	\$92,987,116
2006	122,890,974	184,165,091	634,131,143	105,039,513
2007	134,187,577	192,711,371	680,502,190	113,614,872
2008	131,965,909	197,395,335	713,020,438	119,310,743
2009	152,999,386	205,513,728	772,020,960	123,951,389
2010	133,561,074	213,633,115	771,658,679	132,401,381
2011	140,596,173	202,741,524	774,177,515	144,804,186
2012	140,129,451	217,944,256	809,896,501	155,401,545
2013	141,500,906	230,506,175	858,354,240	149,145,554
2014	137,657,662	234,499,519	858,504,340	153,224,643
2015	139,814,754	237,378,187	910,361,663	153,523,996
2016	139,784,303	242,548,353	922,621,445	164,338,774
2017	140,221,011	260,673,595	954,542,715	168,230,037
2018	140,650,050	265,921,940	960,220,099	173,425,645
2019	167,460,487	272,929,983	1,016,060,147	176,350,091
2020	166,019,431	269,224,495	1,054,512,030	181,606,141

Note: Total Operating Budget does not include Internal Service Units. The revenue sources for these units are generated primarily from internal recharges.

Source: *Operating Budget*, University of Oklahoma, Budget Office.

EDUCATIONAL AND GENERAL BUDGET

All Sources of Funds

FY 2005 - 2020

Fiscal Year	Total E & G Budget	----- Adjusted for Inflation -----		
		Total E & G Budget	Annual % Change	Cumulative % Change
2005	\$290,635,809	\$393,146,532		
2006	315,225,078	412,435,274	4.9 %	4.9 %
2007	345,026,305	437,319,622	6.0	11.2
2008	369,975,628	455,956,191	4.3	16.0
2009	398,364,405	472,789,398	3.7	20.3
2010	408,357,157	486,379,489	2.9	23.7
2011	414,304,599	485,499,735	-0.2	23.5
2012	435,172,681	494,349,555	1.8	25.7
2013	449,861,808	500,674,963	1.3	27.4
2014	469,373,633	514,670,643	2.8	30.9
2015	491,355,509	530,289,257	3.0	34.9
2016	515,170,782	555,436,155	4.7	41.3
2017	521,874,573	555,443,149	0.0	41.3
2018	531,391,283	553,939,278	-0.3	40.9
2019	550,968,831	560,886,270	1.3	42.7
2020	592,056,519	592,056,519	5.6	50.6

Note: Excludes Law Center

Source: *Operating Budget*, University of Oklahoma, Budget Office.

EDUCATIONAL AND GENERAL BUDGET

State Appropriations

FY 2005 - 2020

Fiscal Year	State Appropriations	Adjusted for Inflation		
		State Appropriations	Annual % Change	Cumulative % Change
2005	\$115,806,348	\$156,652,631		
2006	129,454,045	169,375,530	8.1 %	8.1 %
2007	146,119,461	185,205,900	9.3	18.2
2008	146,732,327	180,832,216	-2.4	15.4
2009	149,300,420	177,193,682	-2.0	13.1
2010	143,805,476	171,281,519	-3.3	9.3
2011	137,851,466	161,540,206	-5.7	3.1
2012	138,759,151	157,628,288	-2.4	0.6
2013	140,528,927	156,402,064	-0.8	-0.2
2014	141,913,224	155,608,592	-0.5	-0.7
2015	141,913,224	153,158,063	-1.6	-2.2
2016	137,064,928	147,777,823	-3.5	-5.7
2017	115,349,611	122,769,252	-16.9	-21.6
2018	108,184,406	112,774,887	-8.1	-28.0
2019	107,838,818	109,779,917	-2.7	-29.9
2020	111,472,891	111,472,891	1.5	-28.8

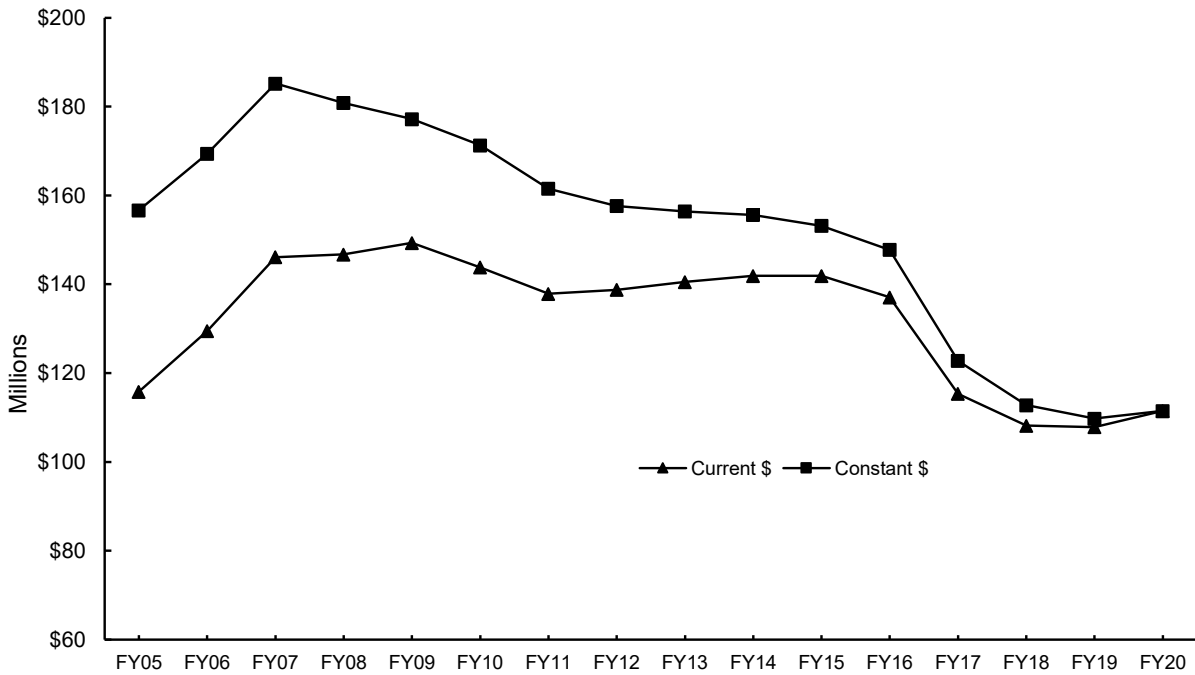

Notes: 1) Norman Campus excludes Law Center and includes OU-Tulsa.
 2) FY 2006 through 2016 were revised from previously published data.

Source: *Operating Budget*, University of Oklahoma, Budget Office.

EDUCATIONAL AND GENERAL BUDGET

State Appropriations per Student

FY 2005 - 2020

Fiscal Year	----- Adjusted for Inflation -----			
	State Appropriations Per FTE Student	State Appropriations Per FTE Student	Annual % Change	Cumulative % Change
2005	\$5,730	\$7,751		
2006	6,356	8,316	7.3 %	7.3 %
2007	7,311	9,266	11.4	19.5
2008	7,606	9,374	1.2	20.9
2009	7,706	9,145	-2.4	18.0
2010	7,453	8,877	-2.9	14.5
2011	7,110	8,332	-6.1	7.5
2012	7,060	8,020	-3.7	3.5
2013	7,083	7,883	-1.7	1.7
2014	7,116	7,803	-1.0	0.7
2015	7,010	7,565	-3.0	-2.4
2016	6,696	7,219	-4.6	-6.9
2017	5,547	5,904	-18.2	-23.8
2018	5,019	5,232	-11.4	-32.5
2019	4,973	5,063	-3.2	-34.7
2020	5,227	5,227	3.2	-32.6

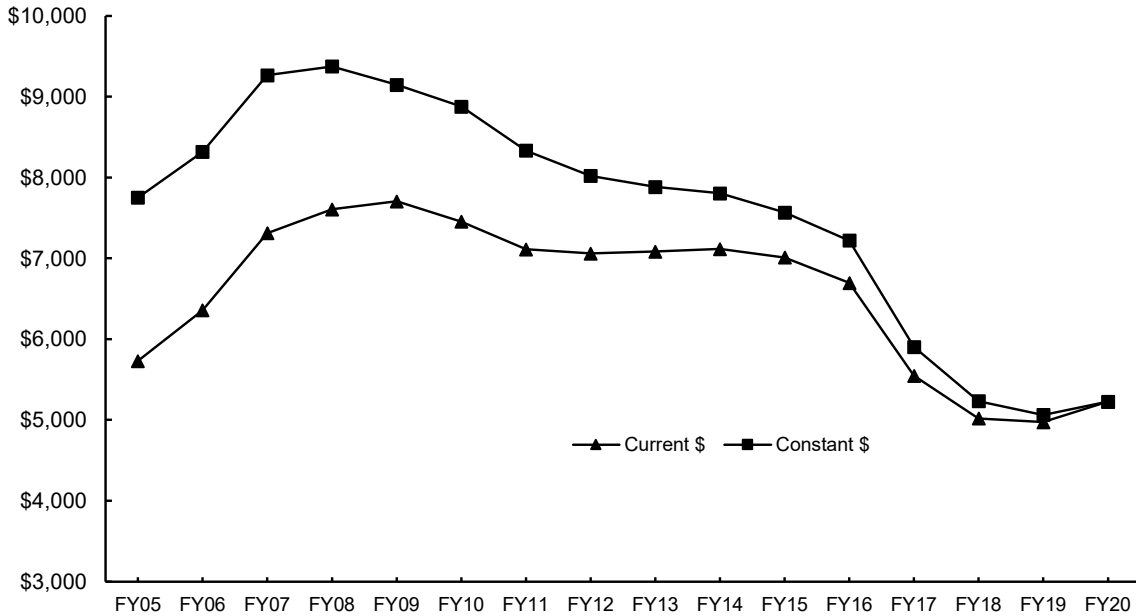

Notes: 1) Student FTE is Norman On-Campus excluding Law and including OU-Tulsa.

2) FY 2006 through 2016 were revised from previously published data.

Source: *Operating Budget*, University of Oklahoma, Budget Office.

EDUCATIONAL AND GENERAL BUDGET

State Appropriations for Law Center

FY 2005 - 2020

Fiscal Year	State Appropriations	----- Adjusted for Inflation -----		
		State Appropriations	Annual % Change	Cumulative % Change
2005	\$5,078,528	\$6,869,786		
2006	5,486,796	7,178,833	4.5 %	4.5 %
2007	5,486,796	6,954,495	-3.1	1.2
2008	6,266,177	7,722,407	11.0	12.4
2009	6,362,641	7,551,350	-2.2	9.9
2010	6,686,033	7,963,493	5.5	15.9
2011	6,215,619	7,283,726	-8.5	6.0
2012	5,855,113	6,651,319	-8.7	-3.2
2013	5,930,530	6,600,400	-0.8	-3.9
2014	5,991,730	6,569,963	-0.5	-4.4
2015	5,991,730	6,466,499	-1.6	-5.9
2016	5,782,019	6,233,937	-3.6	-9.3
2017	4,859,509	5,172,088	-17.0	-24.7
2018	4,563,964	4,757,622	-8.0	-30.7
2019	4,536,124	4,617,774	-2.9	-32.8
2020	4,685,656	4,685,656	1.5	-31.8

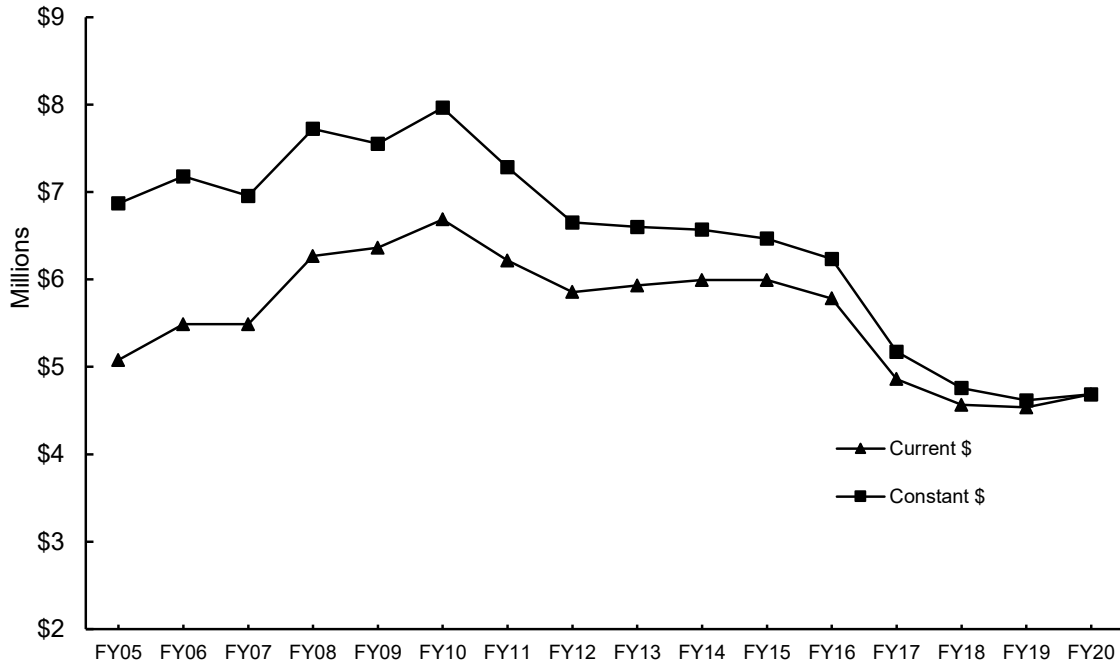

Source: *Operating Budget*, University of Oklahoma, Budget Office.

SPONSORED PROGRAMS

Expenditures

FY 2009 - 2019

Fiscal Year	Sponsored Research Expenditures	Other Sponsored Activities	Outreach Extended Campus	All Sponsored Programs
2009	\$78,230,190	-	\$72,233,222	\$150,463,412
2010	85,761,618	-	52,848,633	138,610,251
2011	90,442,043	-	50,183,939	140,625,982
2012	93,228,020	-	48,901,616	142,129,636
2013	96,176,994	-	46,453,264	142,630,258
2014	82,679,135	\$10,774,886	48,273,495	141,727,516
2015	84,023,222	8,051,762	48,780,001	140,854,985
2016	87,764,748	8,326,794	48,945,312	145,036,854
2017	90,677,401	7,739,474	39,855,572	138,272,447
2018	105,220,610	7,881,254	39,816,750	152,918,614
2019	118,303,667	6,879,493	42,497,015	167,680,175

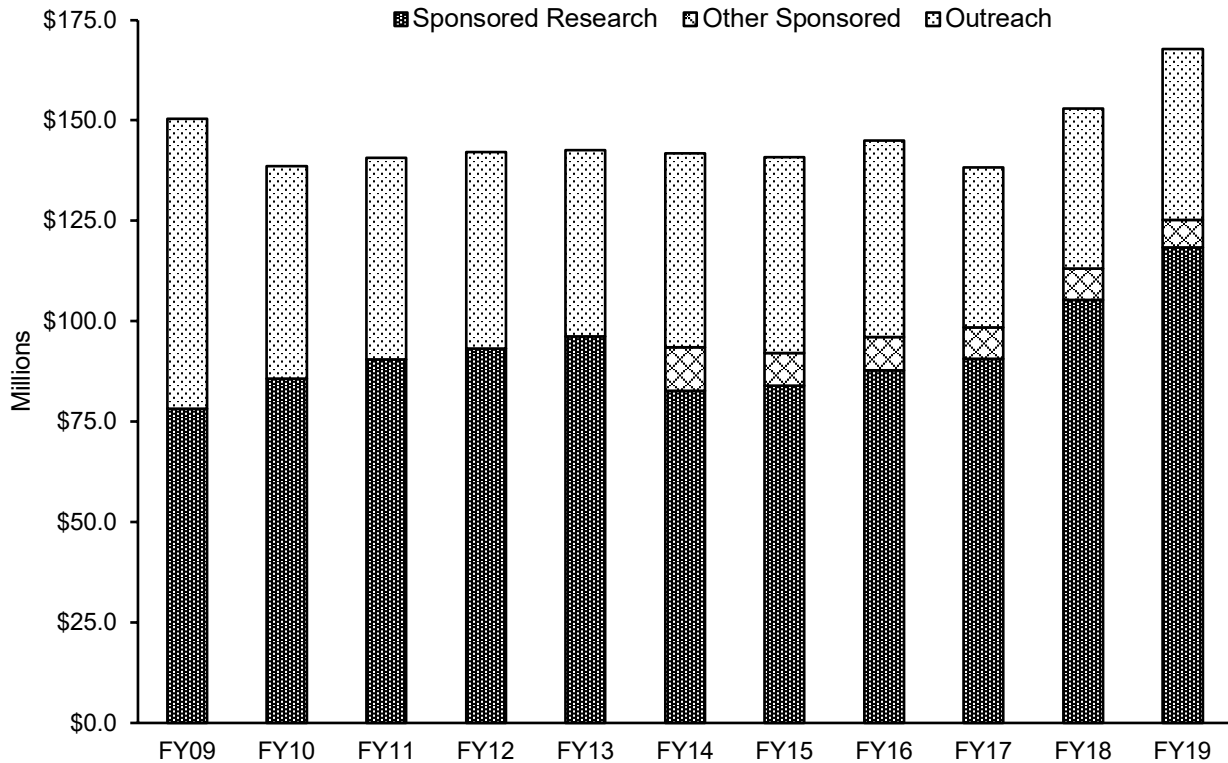

Note: Prior to FY2014, Other Sponsored Activities were included in Sponsored Research Expenditures.

Source: "Financial Management Report," Financial Services.

OTHER

TUITION AND FEES

Annual Rates and Total Program Costs

Fall 2019

Undergraduate - OU charges a flat tuition and mandatory fee rate for undergraduate students taking 12 or more credit hours; part-time undergraduates pay by the credit hour. Additional academic excellence fees charged to new students are based on 15 hours per semester. Annual based on 2 semesters.

First-time Students/New Undergraduate	<u>Resident</u>	<u>Nonresident</u>	Continuing Students	<u>Resident</u>	<u>Nonresident</u>
Tuition	\$4,788.00	\$20,169.00	Tuition	\$4,788.00	\$20,169.00
Mandatory Fees			Mandatory Fees		
By Credit Hour	4,021.50	4,021.50	By Credit Hour	4,021.50	4,021.50
By Semester	253.00	253.00	By Semester	253.00	253.00
Total Mandatory Fees	\$4,274.50	\$4,274.50	Total Mandatory Fees	\$4,274.50	\$4,274.50
Total Tuition & Mandatory Fees	\$9,062.50	\$24,443.50	Total Tuition & Mandatory Fees	\$9,062.50	\$24,443.50
Additional Academic Excellence Fees	2,700.00	2,700.00			
Total Required Tuition & Fees	\$11,762.50	\$27,143.50			

Graduate - Annual based on 2 semesters, 12 credit hours per semester

New Students	<u>Resident</u>	<u>Nonresident</u>	Continuing Students	<u>Resident</u>	<u>Nonresident</u>
Tuition	\$6,583.20	\$21,242.40	Tuition	\$6,583.20	\$21,242.40
Mandatory Fees			Mandatory Fees		
By Credit Hour	1,741.20	1,741.20	By Credit Hour	1,741.20	1,741.20
By Semester	253.00	253.00	By Semester	253.00	253.00
Total Mandatory Fees	\$1,994.20	\$1,994.20	Total Mandatory Fees	\$1,994.20	\$1,994.20
Total Tuition & Mandatory Fees	\$8,577.40	\$23,236.60	Total Tuition & Mandatory Fees	\$8,577.40	\$23,236.60
Additional Academic Excellence Fees	2,160.00	2,160.00			
Total Required Tuition & Fees	\$10,737.40	\$25,396.60			

Law - Annual based on 2 semesters, 15 credit hours per semester

New & Continuing Students	<u>Resident</u>	<u>Nonresident</u>	Estimate of Other Costs (Undergraduate)	
Tuition	\$15,720.00	\$27,555.00	Room (On-campus)	\$6,378
Mandatory Fees			Board (On-campus)	\$4,616
By Credit Hour	3,078.00	3,078.00	Books/Supplies	\$667
By Semester	203.00	203.00	Transportation/Personal/Miscellaneous	\$6,317
Total Mandatory Fees	\$3,281.00	\$3,281.00		
Total Tuition & Mandatory Fees	\$19,001.00	\$30,836.00		

TUITION AND FEES

Tuition and Mandatory Fees - Detail

Fall 2019

Tuition - per Credit Hour	Undergraduate	Graduate	Law
Resident	\$159.60	\$274.30	\$524.00
Additional Nonresident	512.70	610.80	394.50
Total Nonresident	\$672.30	\$885.10	\$918.50

Mandatory Fees - per Credit Hour	Undergraduate	Graduate	Law
Academic Excellence Fee	\$39.10	\$0.00	\$25.60
Connectivity Fee	17.50	17.50	15.30
Assessment Fee	1.25	1.25	-
Library Excellence Fee	12.50	12.50	11.00
Facility Fee	14.50	14.50	14.50
Activity Fee	5.95	5.95	5.95
Transit Fee	2.50	2.50	2.00
Special Event Fee	2.00	2.00	2.00
Security Services Fee	3.75	3.75	3.75
Academic Facility & Life Safety Fee	32.50	10.60	22.50
International Programs Fee	0.50	-	-
Records Fee	2.00	2.00	-
Total Mandatory Fees - per Credit Hour	\$134.05	\$72.55	\$102.60

Mandatory Fees - per Semester	Undergraduate	Graduate	Law
Health Fee	\$74.00	\$74.00	\$74.00
Cultural & Recreational Services Fee	12.50	12.50	12.50
Academic Records Fee	-	-	15.00
Academic Advising Fee (degree-seeking only)	40.00	40.00	-
Total Mandatory Fees - per Semester	\$126.50	\$126.50	\$101.50

Additional Academic Excellence Fees* per Credit Hour	Undergraduate	Graduate	Law
For students entering or readmitted for:			
Fall 2019 and after	\$90.00	\$90.00	-
Fall 2018 and after	\$90.00	\$90.00	-
Fall 2017 and after	\$82.50	\$82.50	-

* Paid by all new students for first three years of enrollment.

- Notes: 1) See http://www.ou.edu/bursar/tuition_fees.html for additional fees not included in mandatory fees.
 2) Check with Price College of Business for additional tuition and fees specific to Price College programs.
 3) College of Professional and Continuing Studies students are exempt from the following fees: Facility Fee, Activity Fee, Transit Fee, Special Event Fee, Security Services Fee, Academic Facilities & Life Safety Fee, Health Fee, Cultural & Recreational Services Fee, Academic Records Fee, and Academic Advising Fee.

TUITION AND FEES

Annual Tuition and Mandatory Fees for Selected Peer Universities 2009-10 to 2019-20

	<u>2009-10</u>	<u>2014-15</u>	<u>2018-19</u>	<u>2019-20</u>	<u>1-Yr. % Change</u>
<u>Undergraduate - Resident</u>					
University of Oklahoma	\$6,493	\$7,695	\$9,063	\$9,063	0.0 %
Oklahoma State University	6,201	7,442	9,018	9,018	0.0
Peer Average	7,502	9,049	10,369	10,548	1.7
Peer Median	7,450	9,244	10,435	10,573	1.3
<u>Undergraduate - Nonresident</u>					
University of Oklahoma	\$16,474	\$20,469	\$24,444	\$24,444	0.0 %
Oklahoma State University	16,556	20,027	24,539	24,539	0.0
Peer Average	20,418	24,796	28,804	29,556	2.6
Peer Median	17,997	23,236	26,405	27,115	2.7
<u>Graduate - Resident</u>					
University of Oklahoma	\$6,159	\$7,286	\$8,577	\$8,577	0.0 %
Oklahoma State University	5,489	6,901	8,460	8,460	0.0
Peer Average	7,773	9,312	10,527	10,887	3.4
Peer Median	7,483	9,229	10,392	10,745	3.4
<u>Graduate - Nonresident</u>					
University of Oklahoma	\$15,992	\$19,862	\$23,237	\$23,237	0.0 %
Oklahoma State University	16,220	20,773	23,963	23,963	0.0
Peer Average	17,599	21,330	24,196	24,979	3.2
Peer Median	16,760	20,953	23,942	24,375	1.8
<u>Law - Resident</u>					
University of Oklahoma	\$15,086	\$17,471	\$18,401	\$19,001	3.3 %
Peer Average	18,304	24,771	25,640	25,973	1.3
Peer Median	15,802	22,583	23,307	23,520	0.9
<u>Law - Nonresident</u>					
University of Oklahoma	\$25,015	\$27,896	\$29,786	\$30,836	3.5 %
Peer Average	29,833	36,498	39,298	38,445	-2.2
Peer Median	27,905	35,234	38,622	38,622	0.0

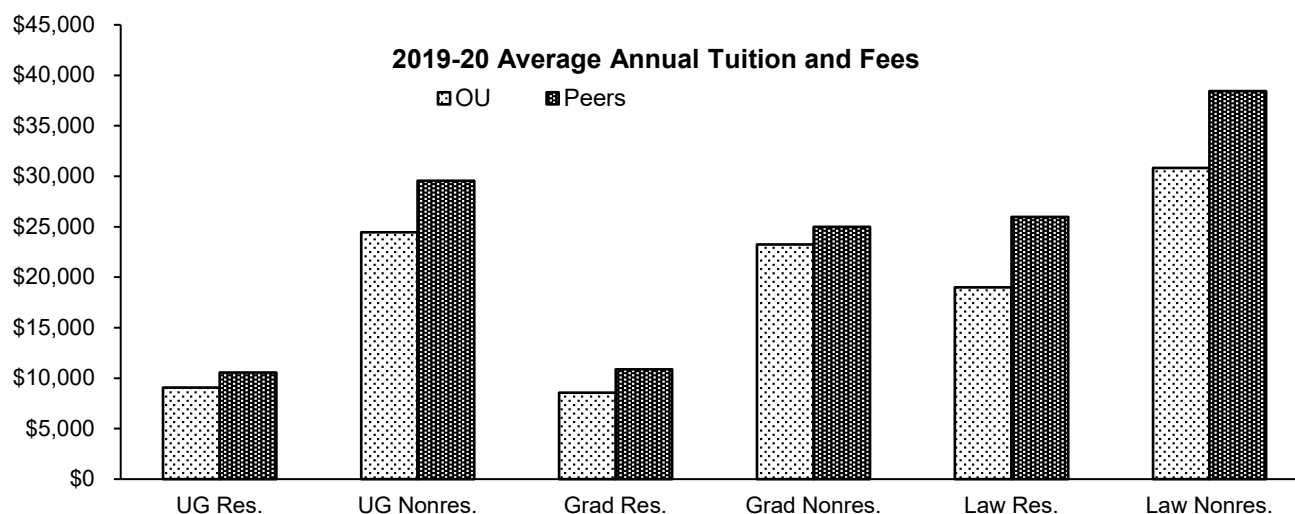

Notes: 1) Based on 15 credit hours per semester for undergraduates, 12 credit hours per semester for graduate students and as institutionally defined for professional students. Law for OU is calculated based on 15 hours per semester.
 2) Universities included in the peer average and median include Colorado-Boulder, Iowa State, Kansas, Kansas State, Missouri-Columbia, Nebraska-Lincoln, Oklahoma State, Texas A&M, Texas at Austin, and Texas Tech.
 Sources: "Academic Year Tuition and Required Fees, Big 12 Universities," Office of Planning and Budget, University of Missouri, 2009-10. published tuition and fees schedules, 2014-15, 2018-19 and 2019-20.

TUITION AND FEES

Tuition Rates per Credit Hour 1953 to Present

<u>Year</u>	----- Lower Division -----		----- Upper Division -----		----- Graduate -----	
	<u>Resident</u>	<u>Nonresident</u>	<u>Resident</u>	<u>Nonresident</u>	<u>Resident</u>	<u>Nonresident</u>
1953	\$5.50 (max. 66.00)	\$15.50 (max. 120.00)	\$5.50 (max. 66.00)	\$15.50 (max. 120.00)	\$5.50 (max. 66.00)	\$15.50 (max. 120.00)
1955	\$7.00 (max. 84.00)	\$18.00 (max. 216.00)	\$7.00 (max. 84.00)	\$18.00 (max. 216.00)	\$7.00 (max. 84.00)	\$18.00 (max. 216.00)
1961	6.00	15.00	6.00	15.00	6.00	15.00
1962	7.00	18.00	7.00	18.00	7.00	18.00
1966	9.00	23.00	9.00	23.00	9.00	23.00
1967	12.00	30.00	12.00	30.00	12.00	30.00
1970	14.00	36.00	14.00	36.00	14.00	36.00
1971	12.25	38.25	12.25	38.25	12.25	38.25
1976	13.25	42.00	15.50	48.75	18.75	58.75
1980	14.50	47.50	17.00	55.25	20.50	66.50
1982	15.95	53.90	18.70	62.70	22.55	75.45
1983	17.55	61.20	20.55	71.15	24.80	85.65
1984	19.30	69.50	22.60	80.80	27.30	97.30
1986	21.25	76.45	24.85	90.05	30.60	111.10
1987	25.70	92.50	31.50	114.10	39.50	143.20
1988	34.50	112.50	38.00	131.50	47.50	159.50
1989	41.30	133.00	44.30	149.70	58.20	187.10
1991	45.00	145.00	48.00	160.75	63.75	202.00
1993	48.60	156.60	51.84	173.61	68.85	218.16
1995	52.00	167.60	55.50	186.00	73.50	233.50
1997	56.50	182.50	60.00	202.00	80.00	254.50
1999	61.00	197.00	65.00	218.00	86.00	274.50
2001	65.25	213.45	69.55	236.30	92.00	297.45
2002	69.80	231.30	74.40	256.15	98.40	322.30
2003	82.00	286.30	87.40	317.30	115.60	398.80
2004	92.60	343.20	92.60	343.20	122.50	431.20
2005	95.40	358.50	95.40	358.50	126.20	450.30
2006	100.20	376.50	100.20	376.50	132.50	472.80
2007	108.70	412.50	108.70	412.50	143.80	518.00
2008	117.90	450.60	117.90	450.60	156.00	565.70
2010	122.60	470.30	122.60	470.30	162.20	590.30
2011	128.30	493.40	128.30	493.40	170.30	619.80
2012	131.90	519.80	131.90	519.80	175.20	652.80
2013	131.90	538.20	131.90	538.20	175.20	675.20
2014	137.60	563.40	137.60	563.40	183.10	707.10
2015	143.20	589.40	143.20	589.40	190.70	739.90
2016	152.50	629.90	152.50	629.90	203.60	791.20
2017	159.60	672.30	159.60	672.30	213.30	824.10
2018	159.60	672.30	159.60	672.30	236.80	847.60
2019	159.60	672.30	159.60	672.30	274.30	885.10

Note: Rates are reported only for years in which there was a change.

Source: Oklahoma State Regents for Higher Education.

FINANCIAL AID

Financial Aid Awards

2014-15 to 2018-2019

	<u>2014-15</u>	<u>2015-16</u>	<u>2016-17</u>	<u>2017-18</u>	<u>2018-19</u>
<i>Scholarships</i>					
Recipients	8,690	9,266	9,896	10,151	10,097
Total Awarded	\$38,897,702	\$43,943,786	\$46,983,163	\$49,248,541	\$48,649,751
<i>Grants</i>					
Recipients	6,626	6,484	6,541	6,975	6,836
Total Awarded	\$35,542,516	\$34,589,434	\$36,084,310	\$40,478,089	\$41,610,367
<i>Waivers</i>					
Recipients	11,163	13,877	15,553	14,980	16,302
Total Awarded	\$52,869,642	\$67,616,061	\$77,039,830	\$81,732,667	\$88,272,946
<i>Loans</i>					
Recipients	10,629	10,689	11,015	11,746	11,921
Total Awarded	\$127,723,943	\$128,627,892	\$141,567,753	\$156,052,824	\$165,134,863
<i>Student Employment</i>					
Recipients	3,407	3,485	3,294	3,392	3,708
Total Awarded	\$49,715,966	\$49,370,488	\$46,095,458	\$53,925,070	\$56,326,609
<i>Total Financial Aid</i>					
Recipients (Unduplicated)	23,341	25,411	26,814	27,121	27,805
Total Awarded	\$304,749,769	\$324,147,661	\$347,770,515	\$381,437,191	\$399,994,536

Total Recipients and Dollar Amounts

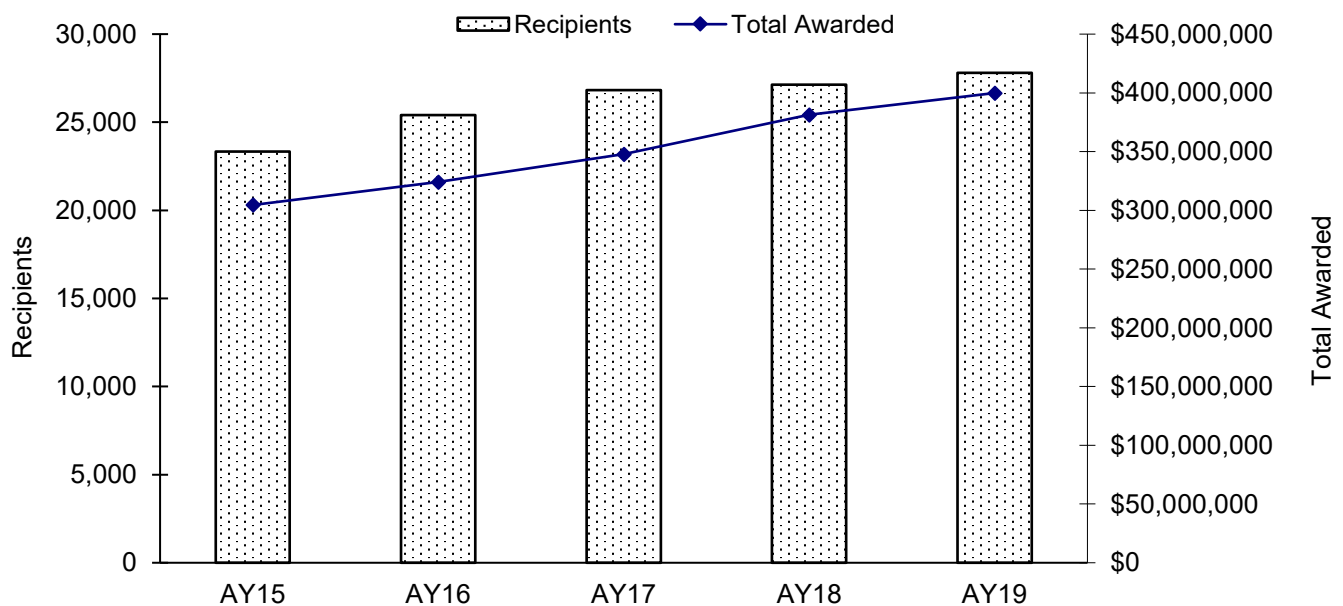

Source: Financial Aid Services.

FACILITIES

Nonresidential Space by Room Use

Fall 2019

<u>Room Type</u>	<u>Area in Square Feet</u>	<u>Percentage</u>
Classroom Facilities	292,013	4.5 %
Class Lab Facilities	271,069	4.2
Non-Class Facilities		
Open Lab	126,275	1.9
Departmental Lab	27,985	0.4
Research/Non-Class Lab	584,639	9.0
Office Facilities	1,578,185	24.3
Study Facilities	388,851	6.0
Special Use Facilities	594,569	9.2
General Use Facilities	999,823	15.4
Support Facilities	1,572,716	24.2
Health Care Facilities	13,941	0.2
Renovation/Vacant	48,084	0.7
Total - Nonresidential	6,498,150	100.0 %

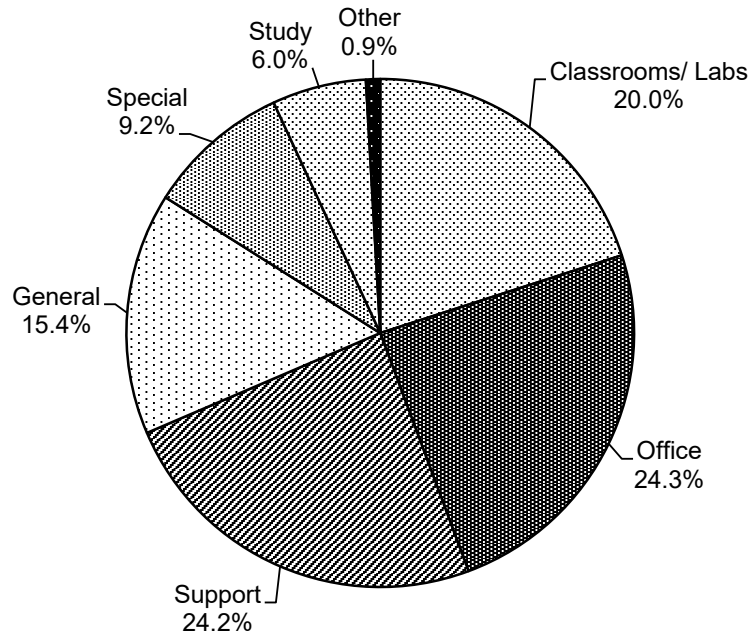

Note: Total nonresidential space includes both space on the Norman Campus and space under the jurisdiction of the Norman Campus.

Source: "Net Assignable Square Footage by Room Use as of January 2020," Architectural and Engineering Services.

FACILITIES

Net Assignable Square Footage by Program

Fall 2019

<u>Program</u>	<u>Area in Square Feet</u>	<u>Percentage</u>
Instruction	1,236,176	15.1 %
Research	1,009,328	12.4
Public Service	105,008	1.3
Academic Support	754,220	9.2
Student Services	657,760	8.1
Institutional Support	432,227	5.3
Operation and Maintenance of Plant	209,694	2.6
Independent Operations	514,832	6.3
Auxiliary Enterprises	3,168,303	38.8
Unoccupied Space	83,364	1.0
Total	8,170,912	100.0 %

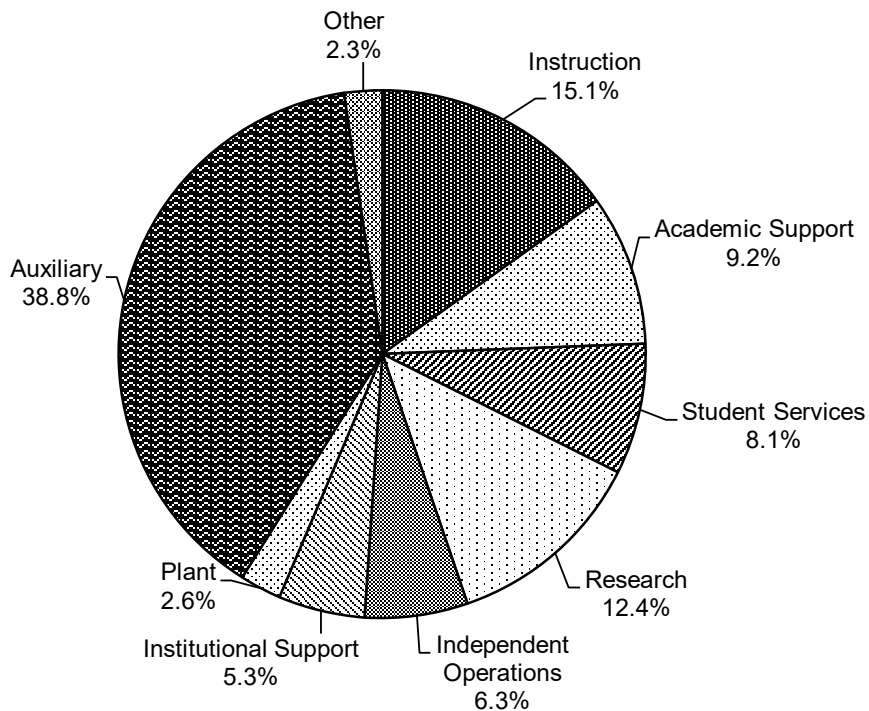

Note: Net assignable square footage includes both space on the Norman Campus and space under the jurisdiction of the Norman Campus.

Source: "Net Assignable Square Footage by Program Category as of January 2020," Architectural and Engineering Services.

SECTION 3

PROFILES OF THE UNIVERSITY OF OKLAHOMA

HEALTH SCIENCES CENTER

Prepared by

Office of Institutional Research
Health Sciences Center Campus

Brandt Wiskur, Ph.D.
Interim Assistant Vice Provost for Academic Affairs
Director, Institutional Research

1105 N. Stonewall Avenue, LIB 121
Oklahoma City, OK 73117-1221
Institutional-Research@ouhsc.edu

Phone: 405-271-2347 x48916
FAX: 405-271-2480

May 2020

ABOUT THE UNIVERSITY OF OKLAHOMA HEALTH SCIENCES CENTER

Mission Statement

The mission of the University of Oklahoma Health Sciences Center, as a comprehensive academic health center, is to educate students at the professional, graduate and undergraduate levels to become highly qualified health services practitioners, educators and research scientists; to conduct research and creative activities for the advancement of knowledge through teaching and development of skills; and to provide continuing education public service and clinical care of exemplary quality.

The Profiles of OU Health Sciences Center is designed to highlight the focus of our mission statement in regard to its student, faculty and staff population. It is complementary to the Norman Campus section in layout design but includes an additional emphasis on the specialized medical career training of the Health Sciences Center. Both graduate research and health professional training are sponsored by all colleges within the OU Health Sciences Center. The Graduate College also provides a unique role in the oversight of all graduate level research, master's thesis and doctoral dissertation committees. The "Health Professional" designation represents a career emphasis that results in a professional degree or certification for public health and health service practitioners, and the "Graduate College MS/PhD" designation represents graduate-level research sponsored by the college. Degree-seeking students from the Norman Campus and non-degree students are categorized separately.

Table of Contents

Part I: Academic	Page
Degrees Offered by Type and by Career Emphasis	3-1
Degree Programs by Discipline and Level	3-2
Number of Degrees Conferred by Level, 25-Year Trend	3-4
Number of Degrees Conferred by Career Emphasis, College and Level	3-5
Degrees Conferred by Major	3-6
Headcount of Degree Recipients by College, IPEDS Race/Ethnicity and Gender	3-8
Part II: Students	
Enrollment by Tuition Residency and Full-Time/Part-Time, 17-Year Trend	3-11
Enrollment by County in Oklahoma	3-12
Enrollment by State of Origin	3-13
Enrollment of International Students by Citizenship Country	3-14
Enrollment by Career Emphasis, College and Class	3-16
Enrollment by College, Career Emphasis and Gender	3-17
Enrollment by College, IPEDS Race/Ethnicity and Gender	3-18
Enrollment by Career Emphasis, College, Age and Gender	3-20
Enrollment by Career Emphasis, College and Tuition Residency	3-22
Enrollment by Career Emphasis, College and Full-Time/Part-Time Status	3-23
Enrollment by College, Career Emphasis, Major and Gender	3-24
Headcount Enrollment by Level and College	3-26
Annual Student Credit Hour Enrollment by Level, College and Location.....	3-27
Part III: Faculty and Staff	
Total Employees by IPEDS Race/Ethnicity, Employee Type and Gender.....	3-29
Full-Time Faculty and Staff by IPEDS Race/Ethnicity, Job Type and Gender	3-30
Part-Time Faculty and Staff by IPEDS Race/Ethnicity, Job Type and Gender	3-31
Full-Time Faculty by Rank, 11-Year Trend	3-32
Full-Time Faculty by Rank, Gender and IPEDS Race/Ethnicity	3-33
Full-Time Faculty by College, Gender and IPEDS Race/Ethnicity	3-34
Full-Time Faculty Tenure Status by Rank, Gender and IPEDS Race/Ethnicity	3-35
Full-Time Faculty Tenure Status by College and Department	3-36
Full-Time Headcount by Tenure Status and College	3-38
Faculty FTE by Tenure Status and College	3-39
Part IV: Budget	
Operating Budget by Funding Source, 16-Year Trend	3-41
E&G Budget - State Appropriations, 16-Year Trend	3-42
Part V: Sponsored Programs	
Summary of Grants & Contracts Received by College and Department	3-43

Table of Contents

Part VI: Tuition and Fees	<u>Page</u>
Undergraduate and Graduate Studies Tuition and Fees	3-45
Part VII: Facilities	
Distribution of Space by Program Classification - Oklahoma City Campus.....	3-47
Distribution of Space by Program Classification - Tulsa Campus	3-48
Distribution by College and Administrative Unit - Oklahoma City Campus	3-49
Distribution by College and Administrative Unit - Tulsa Campus	3-50
Distribution of Space by Room Use Category - Oklahoma City Campus	3-51
Distribution of Space by Room Use Category - Tulsa Campus	3-52

ACADEMIC

DEGREES OFFERED

Degrees Offered by Type

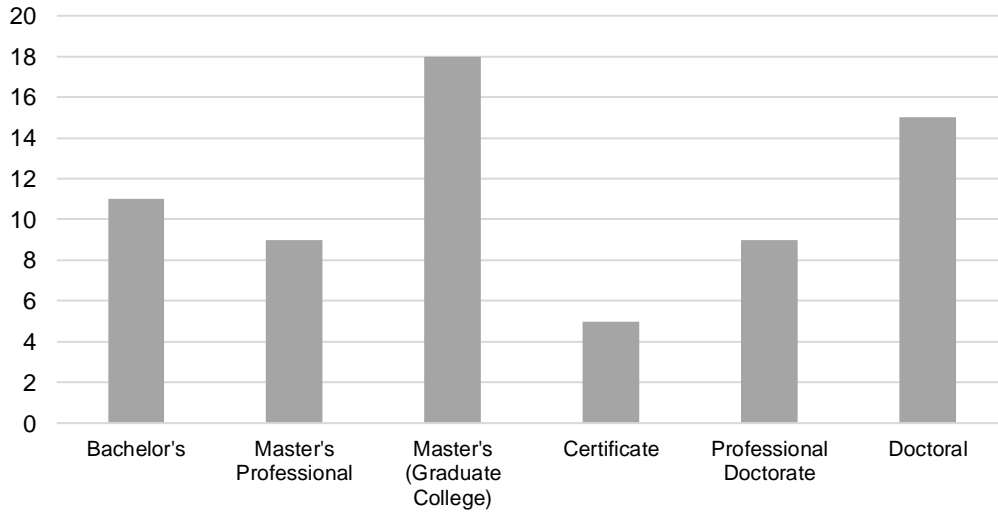

Degrees Offered by Career Emphasis

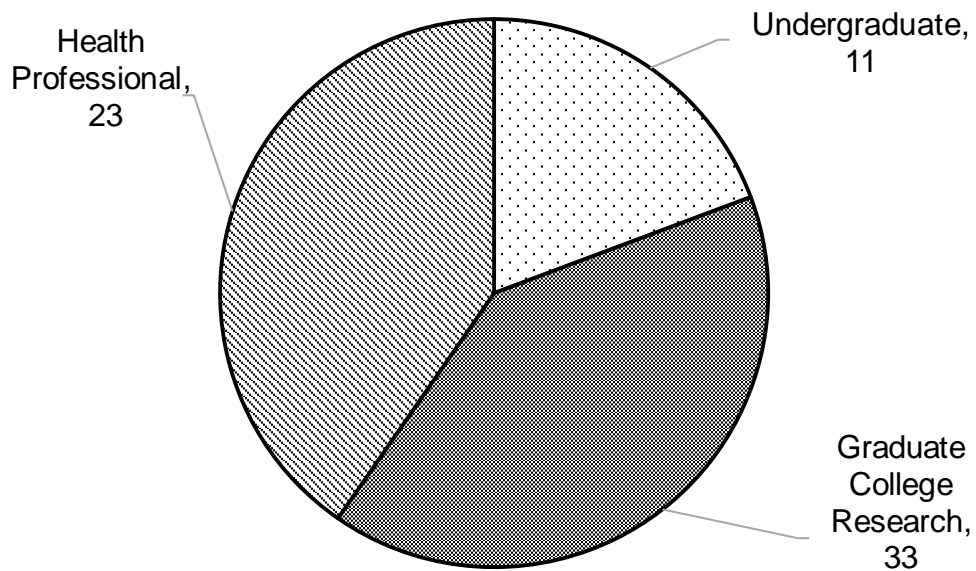

Source: Office of Institutional Research, HSC

DEGREES OFFERED

Degree Programs by Discipline and Level

2019 - 2020

CIP Code	Program Name	UG	Degree				Grad College
			B	M	C	P	
College of Allied Health							
30							
301101	Geriatrics/Gerontology - Cert			1			
301901	Nutritional Sciences - CERT; BSNS; MS	1		1			1
51							
510000	Allied Health Studies & Sciences - BSHST; MS; PhD	1				1	1
510201	Communication Sciences & Disorders - BSCSD; MS; AuD; PhD	1			1	1	1
510203	Speech Pathology - MASLP		1				
510905	Nuclear Medicine - BSNM	1					
510907	Radiography - BSRA; BSRS; BSRT	3					
510910	Sonography - BSSN	1					
512306	Occupational Therapy - MOT		1				
512308	Physical Therapy - DPT				1		
512314	Rehabilitations Sciences - MS; DSC				1		1
513101	Dietetics - MAD		1				
College of Dentistry							
51							
510401	Dentistry - DDS				1		
510508	Orthodontics - MS						1
510510	Periodontics - MS						1
510602	Dental Hygiene -BSDH	1					
College of Medicine							
26							
260210	Biochemistry - MS; PhD					1	1
260401	Cell Biology - MS; PhD					1	1
260503	Microbiology & Immunology - MS; PhD					1	1
260901	Physiology - MS; PhD					1	1
260910	Pathology - MS; PhD					1	1
261501	Neuroscience - MS; PhD					1	1
260209	Radiological Sciences - MS; PhD					1	1
51							
510912	Physician Associate & Physician Assistant - MHS Medicine - MD		2			1	
511509	Genetic Counseling - MS						1
Degree Offered Subtotal		9	5	2	5	9	14

Degree Description (current page):

AuD = Doctor of Audiology

BS = Bachelor's of Science

Cert = Certificate

DDS = Doctor of Dental Surgery

DPT = Doctor of Physical Therapy

DSC = Doctor of Science

MAD = Master of Arts in Dietetics

MD = Doctor of Medicine

MHS = Master's of Health Sciences

MOT = Master's of Occupational Therapy

MS = Master's of Science

PhD = Doctor of Philosophy

Degree Type: B - Baccalaureate; M - Master's (Professional); C - Professional Certificate; P - Doctorate Professional Practice;

PhD - Doctorate; MS - Master's (Research)

(Continued)

DEGREES OFFERED

Degree Programs by Discipline and Level

2019 - 2020

(Continued)

CIP Code	Program Name	UG B	Degree			Grad College	
			Health M	Professional C	P	PhD	MS
Graduate College							
51							
511401	Clinical and Translational Science - MS						1
College of Nursing							
51							
513801	Nursing - BSN; CERT; MSN; DNP; PhD	1		1	2		1
College of Pharmacy							
51							
512001	Pharmacy - BSP; PharmD	1			1		
512003	Pharmaceutical Sciences - MS; PhD					1	1
College of Public Health							
26							
261102	Biostatistics - MS; MPH; PhD			1			1 1
261309	Epidemiology - MS; MPH, PhD			1			1 1
51							
512201	Pub Health - Cert; MPH; MS; DrPH; PhD			2	2	1	2
Degrees Offered Subtotal		2	4	3	4	6	4
Degrees Offered Grand Total		11	9	5	9	15	18

Degree Description (current page):

BSN = Bachelor's of Science in Nursing
 BSP = Bachelor's of Science in Pharmacy
 Cert = Certificate
 DNP = Doctor of Nursing Practice
 DrPH = Doctor of Public Health
 MHA = Master's of Health Administration

MPH = Master's of Public Health
 MS = Master's of Science
 MSN = Master's of Science in Nursing
 PharmD = Doctor of Pharmacy
 PhD = Doctor of Philosophy

Degree Type: B - Baccalaureate; M - Master's (Professional); C - Certificate; P - Doctorate Professional Practice
 PhD - Doctorate; MS - Master's (Research)

DEGREES CONFERRED

Number of Degrees Conferred by Level

AY 1994-95 to 2018-19

<u>Year</u>	<u>Bachelors</u>	<u>Masters</u>	<u>Professional</u>	<u>Doctoral</u>	<u>Certificates</u>	<u>Total</u>
1994-95	533	239	202	17	0	991
1995-96	505	286	204	27	0	1,022
1996-97	457	217	199	14	0	887
1997-98	460	236	220	21	0	937
1998-99	395	203	280	27	12	917
1999-00	482	231	282	16	12	1,023
2000-01	316	196	279	19	13	823
2001-02	296	192	378	18	8	892
2002-03	290	175	410	14	9	898
2003-04	322	102	431	25	29	909
2004-05	373	137	483	22	49	1,064
2005-06	430	130	510	19	53	1,142
2006-07	481	134	515	17	70	1,217
2007-08	607	146	524	23	56	1,356
2008-09	618	190	553	23	77	1,461
2009-10	829	130	581	33	66	1,639
2010-11	746	157	592	24	71	1,590
2011-12	569	133	558	22	77	1,359
2012-13	509	124	578	22	77	1,310
2013-14	470	65	682	34	78	1,329
2014-15	466	43	690	32	69	1,300
2015-16	460	47	647	36	76	1,266
2016-17	391	36	656	26	69	1,178
2017-18	454	41	612	22	65	1,194
2018-19	428	47	590	19	65	1,149

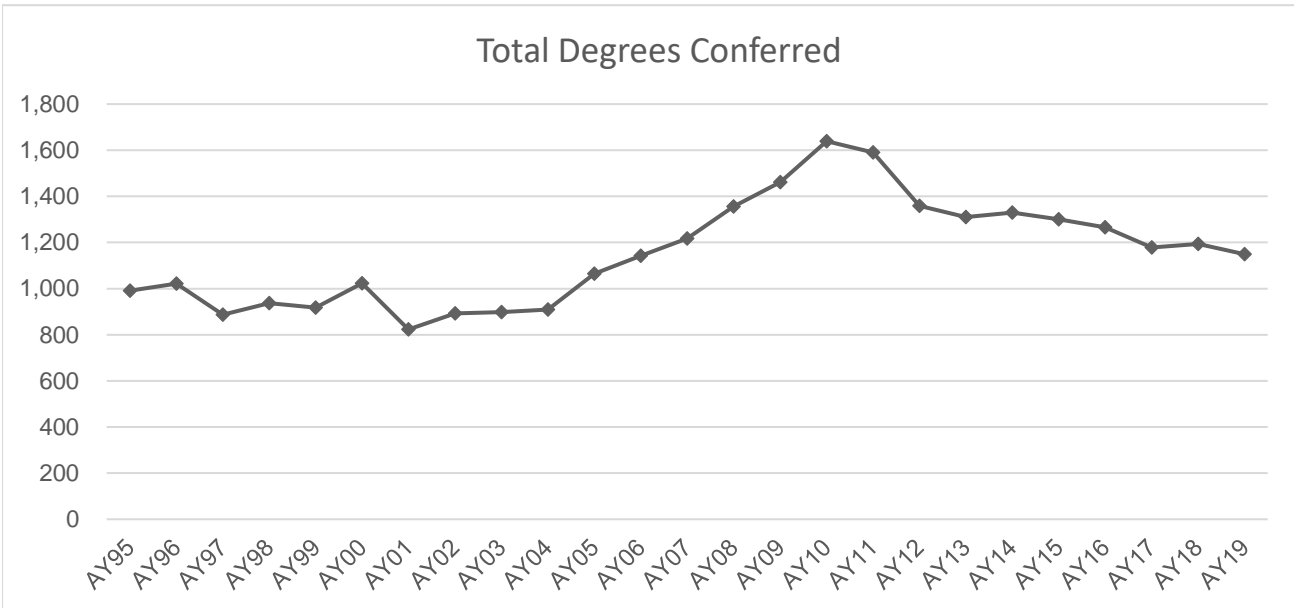

Source: Office of Institutional Research, HSC

DEGREES CONFERRED

Number of Degrees Conferred by Career Emphasis, College and Level

2018-2019

College/Career Emphasis	Bachelor's	----- Health Professional -----			--- Graduate College ---		Total
		Cert.	Master's (Prof.)	Doctorate (Prof.)	Master's (MS)	Doctoral (PhD)	
Allied Health	96	32	56	73	11	1	269
Dentistry	45	0	0	56	6	0	107
Graduate - CTS	0	0	0	0	6	0	6
Medicine - Graduate	0	0	0	0	12	9	21
Medicine - MD	0	0	0	167	0	0	167
Medicine - PA	0	0	72	0	0	0	72
Nursing	287	2	48	1	0	1	339
Pharmacy	0	0	0	85	2	5	92
Public Health	0	31	31	1	10	3	76
Total Degrees Conferred	428	65	207	383	47	19	1,149

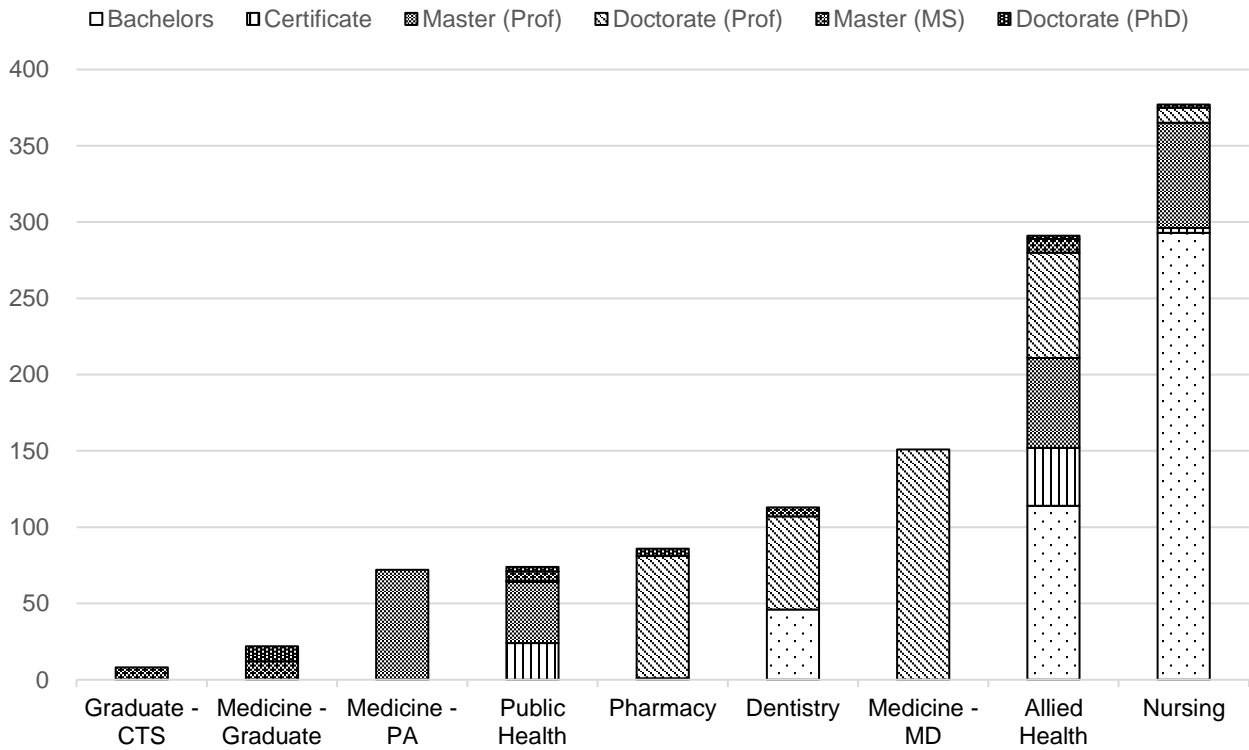

Source: Office of Institutional Research, HSC

The University of Oklahoma - Health Sciences Center

ACADEMIC

DEGREES CONFERRED

Degrees Conferred by Major

2018-2019

	<u>B</u>	<u>-Health Professional-</u>			<u>Graduate College</u>		<u>Total</u>
		<u>M</u>	<u>C</u>	<u>P</u>	<u>PhD</u>	<u>MS</u>	
College of Allied Health							
Geriatrics/Gerontology	0	0	0	0	0	0	0
Nutritional Sciences	0	0	32	0	0	11	43
Allied Health Sciences	8	0	0	0	1	0	9
Communication Sciences & Disorders	28	0	0	0	0	0	28
Audiology	0	0	0	7	0	0	7
Speech Pathology	0	24	0	0	0	0	24
Nuclear Medicine	7	0	0	0	0	0	7
Radiography	11	0	0	0	0	0	11
Radiation Sciences	9	0	0	0	0	0	9
Radiation Therapy	10	0	0	0	0	0	10
Sonography	23	0	0	0	0	0	23
Occupational Therapy	0	27	0	0	0	0	27
Physical Therapy	0	0	0	58	0	0	58
Rehabilitations Sciences	0	0	0	8	0	0	8
Dietetics	0	5	0	0	0	0	5
College of Dentistry							
Dentistry	0	0	0	56	0	0	56
Orthodontics	0	0	0	0	0	4	4
Periodontics	0	0	0	0	0	2	2
Dental Hygiene	45	0	0	0	0	0	45
College of Medicine							
Biochemistry	0	0	0	0	0	0	0
Cell Biology	0	0	0	0	5	0	5
Microbiology & Immunology	0	0	0	0	1	0	1
Physiology	0	0	0	0	0	0	0
Pathology	0	0	0	0	2	1	3
Neuroscience	0	0	0	0	1	0	1
Radiological Sciences	0	0	0	0	0	6	6
Physician Associate & Physician Assistant	0	72	0	0	0	0	72
Medicine - MD	0	0	0	167	0	0	167
Genetic Counseling	0	0	0	0	0	5	5
Graduate College							
Clinical and Translational Science - MS	0	0	0	0	0	6	6
Degrees Conferred Subtotal	141	128	32	296	10	35	642

(Continued)

DEGREES CONFERRED

Degrees Conferred by Major

2018-2019

(Continued)

	<u>B</u>	<u>-Health Professional-</u>			<u>Graduate College</u>		<u>Total</u>
		<u>M</u>	<u>C</u>	<u>P</u>	<u>PhD</u>	<u>MS</u>	
College of Nursing							
Nursing	287	48	2	1	1	0	339
College of Pharmacy							
Pharmacy	0	0	0	85	0	0	85
Pharmaceutical Sciences	0	0	0	0	5	2	7
College of Public Health							
Biostatistics	0	0	0	0	0	4	4
Epidemiology	0	11	0	0	2	3	16
Health Administration & Policy	0	7	3	0	0	0	10
Public Health	0	10	28	1	0	0	39
Preparedness & Response	0	0	0	0	0	0	0
Environmental Health	0	0	0	0	0	3	3
Occupational & Environmental Health	0	0	0	0	0	0	0
Health Promotion Sciences	0	3	0	0	1	0	4
Degrees Conferred Subtotal	287	79	33	87	9	12	507
Degrees Conferred Grand Total	428	207	65	383	19	47	1,149

Degrees Conferred by Type

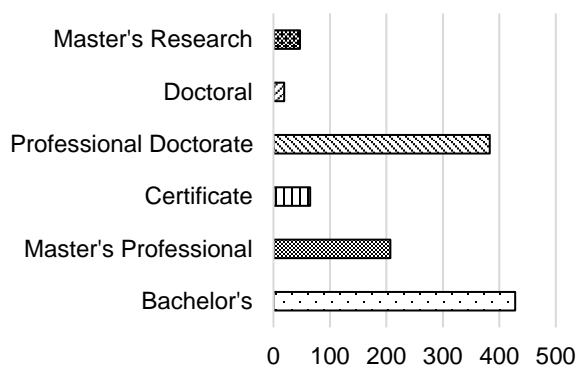

Degrees Conferred by Career Emphasis

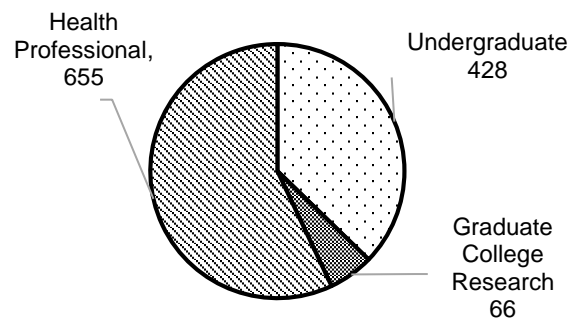

Degree Type: B - Baccalaureate; M - Master's (Professional); C - Professional Certificate; P - Doctorate Professional Practice; PhD - Doctorate; MS - Master's (Research)

Source: Office of Institutional Research, HSC

DEGREES CONFERRED

Headcount of Degree Recipients by College, IPEDS Race/Ethnicity and Gender

2018-2019

	American		Asian	Black/ African		Hispanic	Native		Two or More Races	Inter- national	Not Reported	Total
	White	Indian/ Alaska Nat.		American	Hawaiian/ Other Pac. Isl.							
Undergraduate												
Allied Health												
Men	6	0	1	0	1	0	0	0	0	0	0	8
Women	62	3	5	1	14	0	0	0	0	0	3	88
Dentistry												
Men	0	0	0	0	0	0	0	0	0	0	0	0
Women	36	1	1	1	3	0	1	0	0	2	45	
Nursing												
Men	27	2	2	0	5	0	2	0	0	2	40	
Women	166	15	14	8	16	0	4	1	23	247		
Pharmacy												
Men	0	0	0	0	0	0	0	0	0	0	0	
Women	0	0	0	0	0	0	0	0	0	0	0	
Subtotal	297	21	23	10	39	0	7	1	30	428		
Graduate College (MS/PhD)												
Allied Health												
Men	0	0	0	0	0	0	0	0	0	0	0	
Women	11	0	0	0	1	0	0	0	0	0	12	
Dentistry												
Men	4	0	0	0	0	0	0	1	0	5		
Women	1	0	0	0	0	0	0	0	0	1		
Clinical & Translational Science												
Men	0	0	0	0	1	0	0	2	0	3		
Women	1	0	1	0	0	0	0	1	0	3		
Medicine-Graduate												
Men	3	0	0	0	0	0	0	6	1	10		
Women	6	0	1	2	0	0	0	0	2	11		
Nursing												
Men	0	0	0	0	0	0	0	0	0	0		
Women	1	0	0	0	0	0	0	0	0	1		
Pharmacy												
Men	0	0	1	0	0	0	0	1	0	2		
Women	4	0	0	0	0	0	0	1	0	5		
Public Health												
Men	5	1	0	0	0	0	0	2	1	9		
Women	4	0	0	0	0	0	0	0	0	4		
Subtotal	40	1	3	2	2	0	0	14	4	66		

(Continued)

ACADEMIC

The University of Oklahoma - Health Sciences Center

DEGREES CONFERRED

Headcount of Degree Recipients by College, IPEDS Race/Ethnicity and Gender

2018-2019

(Continued)	White	American Indian/ Alaska Nat.	Asian	Black/ African American	Hispanic	Native Hawaiian/ Other Pac. Isl.	Two or More Races	Inter- national	Not Reported	Total
Health Professional										
Allied Health										
Men	24	0	1	0	1	0	0	0	0	26
Women	106	4	10	2	4	0	1	0	8	135
Dentistry										
Men	21	2	6	2	1	0	1	0	0	33
Women	13	1	6	0	1	0	2	0	0	23
Medicine - MD										
Men	63	0	11	1	7	0	12	0	4	98
Women	50	3	8	1	1	0	5	0	1	69
Medicine - PA										
Men	12	1	1	0	1	0	0	0	2	17
Women	44	2	2	0	3	0	2	0	2	55
Nursing										
Men	2	1	0	1	0	0	0	0	1	5
Women	34	1	3	3	3	0	1	0	1	46
Pharmacy										
Men	18	1	8	1	6	0	2	0	4	40
Women	22	2	11	5	1	0	2	1	1	45
Public Health										
Men	13	2	2	0	4	0	0	1	1	23
Women	16	2	3	1	2	1	4	5	6	40
Subtotal	438	22	72	17	35	1	32	7	31	655
Total OUHSC	775	44	98	29	76	1	39	22	65	1,149

Source: Office of Institutional Research, HSC

The University of Oklahoma - Health Sciences Center

ACADEMIC

HEALTH SCIENCES CENTER STUDENTS

ENROLLMENT

Enrollment by Tuition Residency and Full-Time/Part-Time

2003 - 2019

<u>Year</u>	<u>Total</u>	<u>Resident</u>	<u>Nonresident</u>	<u>Full-Time</u>	<u>Part-Time</u>
2003	3,147	2,807	340	2,352	795
2004	3,350	2,979	371	2,600	750
2005	3,538	3,098	440	2,752	786
2006	3,742	3,239	503	2,980	762
2007	3,757	3,187	570	2,984	773
2008	3,931	3,158	773	3,717	214
2009	3,964	3,128	836	3,325	639
2010	3,854	3,117	737	3,247	607
2011	3,624	3,013	611	3,044	580
2012	3,605	3,000	605	3,014	591
2013	3,535	2,922	613	2,982	553
2014	3,529	2,928	601	2,933	596
2015	3,404	2,842	562	2,890	514
2016	3,350	2,812	538	2,841	509
2017	3,166	2,607	559	2,722	444
2018	3,159	2,572	587	2,727	432
2019	3,193	2,604	589	2,675	518

Fall 2019

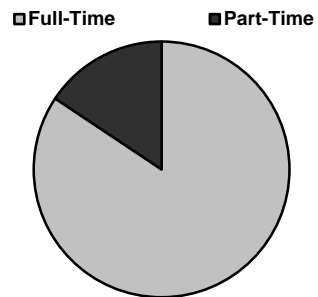
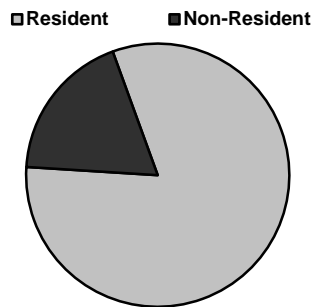

Source: Office of Institutional Research, HSC

ENROLLMENT

Enrollment by County in Oklahoma

Fall 2019

<u>County</u>		<u>County</u>	
Adair	4	Lincoln	6
Alfalfa	0	Logan	9
Atoka	3	Love	1
Beaver	0	McClain	20
Beckham	6	McCurtain	8
Blaine	4	McIntosh	7
Bryan	11	Major	3
Caddo	10	Marshall	4
Canadian	103	Mayes	9
Carter	20	Murray	3
Cherokee	12	Muskogee	22
Choctaw	3	Noble	3
Cimarron	0	Nowata	5
Cleveland	339	Okfuskee	3
Coal	4	Oklahoma	706
Comanche	69	Okmulgee	9
Cotton	0	Osage	4
Craig	4	Ottawa	12
Creek	23	Pawnee	11
Custer	21	Payne	48
Delaware	5	Pittsburg	18
Dewey	1	Pontotoc	17
Ellis	2	Pottawatomie	35
Garfield	16	Pushmataha	3
Garvin	12	Roger Mills	0
Grady	15	Rogers	57
Grant	0	Seminole	6
Greer	2	Sequoyah	7
Harmon	0	Stephens	14
Harper	0	Texas	6
Haskell	0	Tillman	15
Hughes	5	Tulsa	525
Jackson	11	Wagoner	53
Jefferson	4	Washington	22
Johnston	2	Washita	1
Kay	30	Woods	6
Kingfisher	6	Woodward	6
Kiowa	7	Not Reported	0
Latimer	3		
LeFlore	15	In-State Total	2,456
		OUHSC Total	3,193

Source: Office of Institutional Research, HSC

ENROLLMENT

Enrollment by State of Origin

Fall 2019

<u>State</u>		<u>State</u>	
Alabama	3	New Jersey	4
Alaska	1	New Mexico	1
Arizona	6	New York	9
Arkansas	31	North Carolina	8
California	35	North Dakota	2
Colorado	27	Ohio	2
Connecticut	0	Oregon	4
Delaware	0	Pennsylvania	5
District of Columbia	1	Rhode Island	0
Florida	8	South Carolina	2
Georgia	4	South Dakota	3
Hawaii	0	Tennessee	5
Idaho	2	Texas	255
Illinois	9	Utah	16
Indiana	1	Vermont	0
Iowa	3	Virginia	11
Kansas	37	Washington	8
Kentucky	2	West Virginia	1
Louisiana	4	Wisconsin	8
Maine	1	Wyoming	1
Maryland	5	Out-of-State Total	574
Massachusetts	4	OUHSC Total	3,193
Michigan	5		
Minnesota	4		
Mississippi	0		
Missouri	24		
Montana	3		
Nebraska	5		
Nevada	3		
New Hampshire	1		

Source: Office of Institutional Research, HSC

ENROLLMENT

Enrollment of Students by Citizenship Country

Fall 2019

<u>Region/Country</u>		<u>Region/Country</u>	
Central Africa		South and Central Asia	
Cameroon	7	Afghanistan	0
Chad	0	Bangladesh	9
Gabon	0	Bhutan	0
Subtotal - Central Africa	7	India	24
Eastern Africa		Maldives	0
Eritrea	0	Nepal	4
Ethiopia	2	Pakistan	5
Kenya	1	Sri-Lanka	0
Rwanda	1	Uzbekistan	0
Sudan	0	Subtotal - South and Central Asia	42
Tanzania	0	Southeast Asia	
Uganda	0	Cambodia	0
Subtotal - Eastern Africa	4	East Timor	0
Southern Africa		Indonesia	0
Angola	0	Malaysia	2
Botswana	1	Philippines	0
Lesotho	0	Singapore	1
Malawi	0	Thailand	0
Mozambique	0	Vietnam	4
Namibia	0	Subtotal - Southeast Asia	7
South Africa	0	Total - Asia	87
Swaziland	0	Europe	
Zambia	1	Albania	1
Zimbabwe	4	Andorra	0
Subtotal - Southern Africa	6	Austria	0
Western Africa		Azerbaijan	0
Benin	0	Belarus	0
Burkina Faso	0	Belgium	0
Ivory Coast	0	Bosnia and Herzegovina	0
Ghana	9	Bulgaria	0
Mali	0	Croatia	0
Niger	1	Cyprus	0
Nigeria	5	Czech Republic	1
Sierra Leone	0	Denmark	0
Subtotal - Western Africa	15	Finland	0
Total - Sub-Saharan Africa	32	France	0
East Asia		Germany	1
China	18	Greece	4
Hong Kong	1	Hungary	0
Japan	0	Iceland	0
Mongolia	0	Ireland	0
Korea, South	15	Italy	0
Korea, North	1	Kosovo	0
Taiwan	3	Latvia	0
Subtotal - East Asia	38	Macedonia	0
		Montenegro	0

(Continued)

ENROLLMENT

Enrollment of Students by Citizenship Country

Fall 2019

<u>Region/Country (Europe continued)</u>		<u>Middle East</u>	
Netherlands	1	Iran	1
Norway	0	Iraq	1
Poland	6	Israel	1
Portugal	0	Jordan	1
Romania	0	Kuwait	1
Russia	1	Lebanon	1
Serbia	0	Qatar	0
Slovenia	0	Saudi Arabia	1
Spain	0	Syria	0
Sweden	0	West Bank	0
Switzerland	0	Subtotal - Middle East	7
Turkey	0	North Africa	
Ukraine	0	Egypt	2
United Kingdom	2	Libya	0
Yugoslavia	0	Morocco	1
Total - Europe	17	Subtotal -North Africa	3
Caribbean		North America	
Bahamas	0	Canada	3
Cuba	0	Total - North America	3
Dominica	0	Oceania/Australia	
Grenada	0	Australia	0
Haiti	0	Fiji	0
Jamaica	0	New Zealand	0
Puerto Rico	0	Subtotal - South and Central Asia	0
Trinidad and Tobago	1	Countries Not Available	2
Subtotal - Caribbean	1	Total International Students	163
Central America/Mexico			
Belize	0		
Costa Rica	0		
El Salvador	0		
Guatemala	1		
Honduras	0		
Mexico	6		
Nicaragua	0		
Subtotal - Central America/Mexico	7		
South America			
Argentina	0		
Bolivia	1		
Brazil	2		
Chile	0		
Columbia	0		
Ecuador	0		
Paraguay	0		
Peru	1		
Venezuela	0		
Subtotal - South America	4		
Total - Latin America and Caribbean	12		

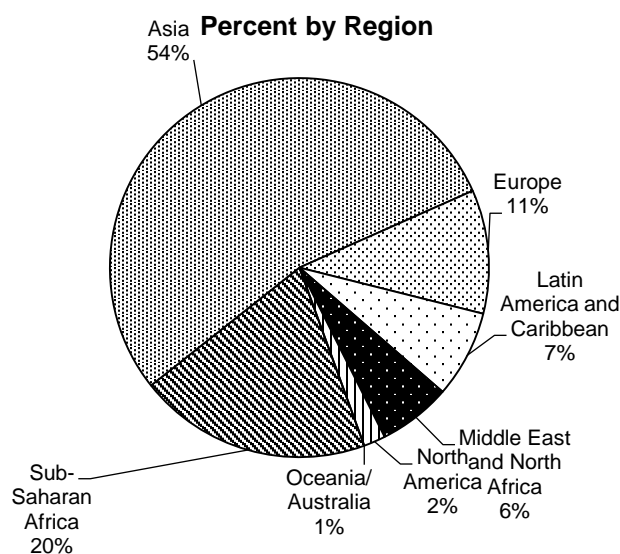

Source: Office of Institutional Research, HSC

ENROLLMENT

Enrollment by Career Emphasis, College and Class

Fall 2019

	<u>Juniors</u>	<u>Seniors</u>	<u>Graduate</u>	<u>Professional</u>	<u>Total</u>
Undergraduate					
Allied Health	87	96	0	0	183
Dentistry	47	45	0	0	92
Nursing	288	251	0	0	539
Subtotal	422	392	0	0	814
Graduate College (MS/PhD)					
Allied Health	0	0	29	0	29
Dentistry	0	0	18	0	18
Clinical & Translational Science	0	0	21	0	21
Medicine -Graduate	0	0	143	0	143
Nursing	0	0	12	0	12
Pharmacy	0	0	19	0	19
Public Health	0	0	52	0	52
Subtotal	0	0	294	0	294
Health Professional					
Allied Health	0	0	0	437	437
Dentistry	0	0	0	232	232
Medicine - MD	0	0	0	643	643
Medicine - PA	0	0	217	0	217
Nursing	0	0	0	163	163
Pharmacy	0	0	0	262	262
Public Health	0	0	0	88	88
Subtotal	0	0	217	1,825	2,042
Norman Intercampus	0	0	32	0	32
Non-Degree Seeking	1	0	9	1	11
Total OUHSC	423	392	552	1,826	3,193

Total Enrollment by Career Emphasis

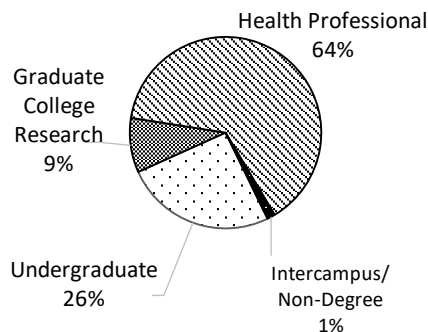

Total Enrollment by College

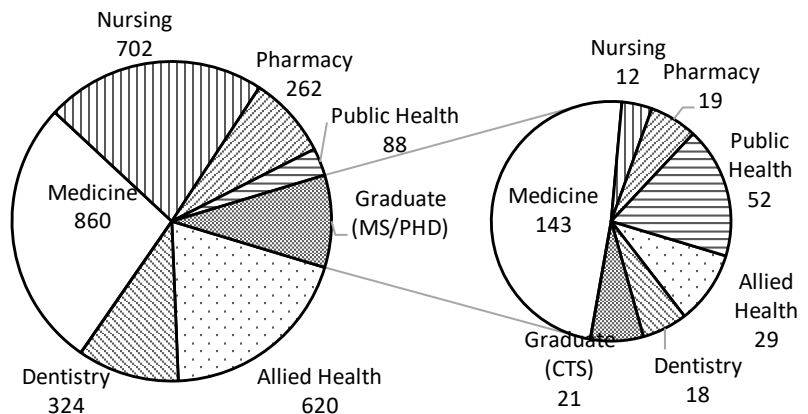

Total enrollment by college is detailed in the center chart. Enrollment of Graduate College (MS/PhD) students sponsored by the specified colleges are sub-categorized in the pie chart furthest right.

Source: Office of Institutional Research, HSC

ENROLLMENT

Enrollment by College, Career Emphasis and Gender

Fall 2019

College	-- Undergraduate --			Grad. College (MS/PhD)			-Health Professional-			----- Total -----			% of Total
	Men	Women	Total	Men	Women	Total	Men	Women	Total	Men	Women	Total	
Allied Health	20	163	183	5	24	29	85	352	437	110	539	649	20.3%
Dentistry	1	91	92	12	6	18	126	106	232	139	203	342	10.7%
Graduate - CTS	0	0	0	8	13	21	0	0	0	8	13	21	0.7%
Medicine													
Med - MD	0	0	0	0	0	0	354	289	643	354	289	643	20.1%
Med - PA	0	0	0	0	0	0	56	161	217	56	161	217	6.8%
Med - Grad	0	0	0	66	77	143	0	0	0	66	77	143	4.5%
Nursing	61	478	539	0	12	12	20	143	163	81	633	714	22.4%
Pharmacy	0	0	0	10	9	19	107	155	262	117	164	281	8.8%
Public Health	0	0	0	25	27	52	37	51	88	62	78	140	4.4%
Intercampus	0	0	0	13	19	32	0	0	0	13	19	32	1.0%
Non-Degree	0	1	1	4	5	9	1	0	1	5	6	11	0.3%
Health Sciences													
Total	82	733	815	143	192	335	786	1,257	2,043	1,011	2,182	3,193	100.0%

Source: Office of Institutional Research, HSC

ENROLLMENT

Enrollment by College, IPEDS Race/Ethnicity and Gender

Fall 2019

Undergraduate	American Indian/Alaska Nat.		Black/African American		Native Hawaiian/Other Pac. Isl.		Two or More Races	Inter-national	Not Reported	Total
	White	Alaska Nat.	Asian	American	Hispanic	Other Pac. Isl.	Races	national	Reported	
Allied Health										
Men	14	0	5	1	0	0	0	0	0	20
Women	111	3	10	3	15	0	6	0	15	163
Dentistry										
Men	0	0	1	0	0	0	0	0	0	1
Women	56	8	2	1	10	0	4	0	10	91
Nursing										
Men	37	0	6	3	9	0	1	0	5	61
Women	327	15	24	16	43	0	6	1	46	478
Subtotal	545	26	48	24	77	0	17	1	76	814
Graduate College (MS/PhD)										
Allied Health										
Men	3	0	0	0	0	0	0	2	0	5
Women	18	1	0	1	0	0	0	1	3	24
Dentistry										
Men	10	0	0	0	0	0	0	1	1	12
Women	3	0	0	1	1	0	0	1	0	6
Clinical & Translational Science										
Men	3	0	0	0	0	0	0	5	0	8
Women	4	0	2	3	1	0	0	3	0	13
Medicine-Graduate										
Men	29	0	4	1	5	0	0	26	1	66
Women	39	2	0	0	5	0	2	27	2	77
Nursing										
Men	0	0	0	0	0	0	0	0	0	0
Women	8	0	0	4	0	0	0	0	0	12
Pharmacy										
Men	3	0	2	0	0	0	0	5	0	10
Women	5	0	0	0	1	0	0	3	0	9
Public Health										
Men	12	0	3	3	0	0	1	5	1	25
Women	13	2	1	1	2	0	2	5	1	27
Subtotal	150	5	12	14	15	0	5	84	9	294

(Continued)

ENROLLMENT

Enrollment by College, IPEDS Race/Ethnicity and Gender

Fall 2019

(Continued)	White	American Indian/ Alaska Nat.	Asian	Black/ African American	Hispanic	Native Hawaiian/ Other Pac. Isl.	Two or More Races	Inter- national	Not Reported	Total
Health Professional										
Allied Health										
Men	55	3	10	1	4	1	2	1	8	85
Women	260	12	7	4	17	0	9	2	41	352
Dentistry										
Men	86	1	20	2	6	0	1	2	8	126
Women	61	2	23	1	5	0	6	1	7	106
Medicine -MD										
Men	222	14	51	12	13	0	33	0	9	354
Women	168	4	62	7	13	0	27	0	8	289
Medicine - PA										
Men	44	0	4	1	2	0	0	0	5	56
Women	112	8	13	2	13	0	6	0	7	161
Nursing										
Men	15	3	0	0	1	0	1	0	0	20
Women	97	9	8	6	11	0	6	0	6	143
Pharmacy										
Men	49	1	28	10	4	0	0	1	14	107
Women	74	7	33	10	9	0	2	2	18	155
Public Health										
Men	24	3	6	1	3	0	0	0	0	37
Women	25	2	7	2	3	0	3	4	5	51
Subtotal	1,292	69	272	59	104	1	96	13	136	2,042
Norman Intercampus										
Men	9	1	0	0	1	0	0	0	2	13
Women	14	0	1	0	1	0	0	0	3	19
Non-Degree Seeking										
Men	4	0	0	0	0	0	0	1	0	5
Women	6	0	0	0	0	0	0	0	0	6
Total OUHSC	2,020	101	333	97	198	1	118	99	226	3,193

Source: Office of Institutional Research, HSC

ENROLLMENT

Enrollment by Career Emphasis, College, Age and Gender

Fall 2019

Undergraduate	<u>Under 21</u>	<u>21-25</u>	<u>26-30</u>	<u>31-40</u>	<u>41-50</u>	<u>50+</u>	<u>Unreported</u>	<u>Total</u>
Allied Health								
Men	1	10	3	3	2	1	0	20
Women	38	95	12	13	5	0	0	163
Dentistry								
Men	0	1	0	0	0	0	0	1
Women	8	71	11	1	0	0	0	91
Nursing								
Men	3	32	13	9	3	1	0	61
Women	105	243	55	56	13	6	0	478
Subtotal	155	452	94	82	23	8	0	814
Graduate College (MS/PhD)								
Allied Health								
Men	0	2	0	2	1	0	0	5
Women	0	10	7	6	1	0	0	24
Dentistry								
Men	0	0	9	3	0	0	0	12
Women	0	0	4	2	0	0	0	6
Clinical & Translational Sciences								
Men	0	0	3	4	0	1	0	8
Women	0	0	1	11	1	0	0	13
Medicine-Graduate								
Men	0	17	27	21	0	1	0	66
Women	0	35	26	14	2	0	0	77
Nursing								
Men	0	0	0	0	0	0	0	0
Women	0	0	1	1	4	6	0	12
Pharmacy								
Men	0	0	4	5	1	0	0	10
Women	0	3	3	3	0	0	0	9
Public Health								
Men	0	2	7	11	5	0	0	25
Women	0	5	8	10	4	0	0	27
Subtotal	0	74	100	93	19	8	0	294

(Continued)

STUDENTS

The University of Oklahoma - Health Sciences Center

ENROLLMENT

Enrollment by Career Emphasis, College, Age and Gender

Fall 2019

(Continued)

	<u>Under 21</u>	<u>21-25</u>	<u>26-30</u>	<u>31-40</u>	<u>41-50</u>	<u>50+</u>	<u>Unreported</u>	<u>Total</u>
Health Professional								
Allied Health								
Men	0	53	24	8	0	0	0	85
Women	0	286	44	15	4	3	0	352
Dentistry								
Men	0	64	51	11	0	0	0	126
Women	0	58	38	9	1	0	0	106
Medicine -MD								
Men	0	236	91	24	3	0	0	354
Women	1	215	66	7	0	0	0	289
Medicine -PA								
Men	0	17	20	12	7	0	0	56
Women	0	104	37	17	3	0	0	161
Nursing								
Men	0	2	4	12	1	1	0	20
Women	0	14	43	53	24	9	0	143
Pharmacy								
Men	0	0	0	0	0	0	107	107
Women	0	0	0	0	0	0	155	155
Public Health								
Men	0	26	4	6	1	0	0	37
Women	0	31	8	7	3	2	0	51
Subtotal	1	1,106	430	181	47	15	262	2,042
Norman Intercampus								
Men	1	5	3	1	3	0	0	13
Women	2	6	3	3	5	0	0	19
Non-Degree Seeking								
Men	0	1	1	2	1	0	0	5
Women	0	1	1	0	2	2	0	6
Total OUHSC	159	1,645	632	362	100	33	262	3,193

Source: Office of Institutional Research, HSC

ENROLLMENT

Enrollment by Career Emphasis, College and Tuition Residency Fall 2019

Degree-Seeking

	Resident		Nonresident	
	<u>Enrollment</u>	<u>Percent</u>	<u>Enrollment</u>	<u>Percent</u>
Undergraduate				
Allied Health	149	4.7 %	34	1.1 %
Dentistry	89	2.8	3	0.1
Nursing	421	13.2	118	3.7
Subtotal	659	20.6	155	4.9
Graduate College (MS/PhD)				
Allied Health	19	0.6	10	0.3
Dentistry	2	0.1	16	0.5
Clinical & Translational Science	13	0.4	8	0.3
Medicine -Graduate	56	1.8	87	2.7
Nursing	10	0.3	2	0.1
Pharmacy	6	0.2	13	0.4
Public Health	32	1.0	20	0.6
Subtotal	138	4.3	156	4.9
Health Professional				
Allied Health	358	11.2	79	2.5
Dentistry	185	5.8	47	1.5
Medicine -MD	595	18.6	48	1.5
Medicine -PA	165	5.2	52	1.6
Nursing	159	5.0	4	0.1
Pharmacy	234	7.3	28	0.9
Public Health	76	2.4	12	0.4
Subtotal	1,772	55.5	270	8.5
Norman Intercampus	26	0.8	6	0.2
Non-Degree Seeking	9	0.3	2	0.1
Total OUHSC	2,604	81.6 %	589	18.4 %

Source: Office of Institutional Research, HSC

ENROLLMENT

Enrollment by Career Emphasis, College and Full-Time/Part-Time Status Fall 2019

	Full-Time		Part-Time	
	Enrollment	Percent	Enrollment	Percent
Undergraduate				
Allied Health	161	5.0 %	22	0.7 %
Dentistry	91	2.8	1	0.0
Nursing	528	16.5	11	0.3
Subtotal	780	24.4	34	1.1
Graduate College (MS/PhD)				
Allied Health	6	0.2	23	0.7
Dentistry	18	0.6	0	0.0
Clinical & Translational Science	9	0.3	12	0.4
Medicine -Graduate	61	1.9	82	2.6
Nursing	2	0.1	10	0.3
Pharmacy	8	0.3	11	0.3
Public Health	20	0.6	32	1.0
Subtotal	124	3.9	170	5.3
Health Professional				
Allied Health	387	12.1	50	1.6
Dentistry	232	7.3	0	0.0
Medicine -MD	628	19.7	15	0.5
Medicine -PA	174	5.4	43	1.3
Nursing	34	1.1	129	4.0
Pharmacy	248	7.8	14	0.4
Public Health	65	2.0	23	0.7
Subtotal	1,768	55.4	274	8.6
Norman Intercampus	3	0.1	29	0.9
Non-Degree Seeking	0	0.0	11	0.3
Total OUHSC	2,675	83.8 %	518	16.2 %

Source: Office of Institutional Research, HSC

ENROLLMENT

Enrollment by College, Career Emphasis, Major and Gender

Fall 2019

	-Undergraduate-			Health --- Professional ---			Graduate College --- (MS/PhD) ---			-----Total-----		
	Men	Women	Total	Men	Women	Total	Men	Women	Total	Men	Women	Total
Allied Health												
Allied Health Sciences	0	0	0	0	0	0	4	8	12	4	8	12
Audiology	0	0	0	3	27	30	0	0	0	3	27	30
Comm Sciences & Disorders	0	64	64	0	0	0	0	0	0	0	64	64
Dietetics	0	0	0	5	46	51	0	0	0	5	46	51
Geriatrics/Gerontology Cert	0	0	0	0	0	0	0	0	0	0	0	0
Nuclear Medicine	4	9	13	0	0	0	0	0	0	4	9	13
Nutritional Sciences	0	0	0	1	14	15	1	16	17	2	30	32
Occupational Therapy	0	0	0	12	78	90	0	0	0	12	78	90
Radiologic Technology	13	46	59	0	0	0	0	0	0	13	46	59
Rehabilitation Sciences - MS	0	0	0	62	124	186	0	0	0	62	124	186
Rehabilitation Sciences - DSC	0	0	0	0	13	13	0	0	0	0	13	13
Sonography	3	44	47	0	0	0	0	0	0	3	44	47
Speech Language Pathology	0	0	0	2	50	52	0	0	0	2	50	52
Dentistry												
Dental Hygiene	1	91	92	0	0	0	0	0	0	1	91	92
Dentistry - DDS	0	0	0	126	106	232	0	0	0	126	106	232
Orthodontics	0	0	0	0	0	0	11	2	13	11	2	13
Periodontics	0	0	0	0	0	0	1	4	5	1	4	5
Graduate College												
Clinical & Translational Sciences	0	0	0	0	0	0	8	13	21	8	13	21
Medicine												
Medicine - MD	0	0	0	354	289	643	0	0	0	354	289	643
Medicine - PA	0	0	0	56	161	217	0	0	0	56	161	217
Medicine - Graduate College												
Biochemistry	0	0	0	0	0	0	7	6	13	7	6	13
Cell Biology	0	0	0	0	0	0	11	12	23	11	12	23
Genetic Counseling	0	0	0	0	0	0	1	9	10	1	9	10
Grad Prog in Biomed Sci	0	0	0	0	0	0	7	17	24	7	17	24
Microbiology & Immunology	0	0	0	0	0	0	13	11	24	13	11	24
Neuroscience	0	0	0	0	0	0	3	6	9	3	6	9
Pathology	0	0	0	0	0	0	5	5	10	5	5	10
Physiology	0	0	0	0	0	0	10	9	19	10	9	19
Radiological Sciences	0	0	0	0	0	0	9	2	11	9	2	11
Unclassified MD/PhD	0	0	0	0	0	0	0	0	0	0	0	0

(Continued)

STUDENTS

The University of Oklahoma - Health Sciences Center

ENROLLMENT

Enrollment by College, Career Emphasis, Major and Gender

Fall 2019

(Continued)

	-Undergraduate-			Health -- Professional --			Graduate College ---- (MS/PhD) ----			-----Total-----		
	<u>Men</u>	<u>Women</u>	<u>Total</u>	<u>Men</u>	<u>Women</u>	<u>Total</u>	<u>Men</u>	<u>Women</u>	<u>Total</u>	<u>Men</u>	<u>Women</u>	<u>Total</u>
	M	F		M	F		M	F		M	F	
Nursing												
Nursing	56	425	481	0	0	0	0	12	12	56	437	493
ADN to MS	0	0	0	0	0	0	0	0	0	0	0	0
Career Ladder	2	12	14	0	0	0	0	0	0	2	12	14
Career Mobility	3	41	44	0	0	0	0	0	0	3	41	44
Clinical Nurse Specialist/Leader	0	0	0	3	22	25	0	0	0	3	22	25
Clinical Nurse Specialist - Acute Care	0	0	0	0	0	0	0	0	0	0	0	0
Clinical Nurse Specialist - Geriatric Care	0	0	0	0	0	0	0	0	0	0	0	0
Neonatal Nurse Practitioner	0	0	0	0	0	0	0	0	0	0	0	0
Family Nurse Practitioner	0	0	0	12	69	81	0	0	0	12	69	81
Nursing Administration/Management	0	0	0	2	16	18	0	0	0	2	16	18
Nurse Education	0	0	0	1	19	20	0	0	0	1	19	20
Nurse Practitioner	0	0	0	0	12	12	0	0	0	0	12	12
Nurse Practitioner, Adult	0	0	0	0	0	0	0	0	0	0	0	0
Pediatric Nurse Practitioner	0	0	0	0	0	0	0	0	0	0	0	0
RN Non-Nursing BS to MS or MSN	0	0	0	0	0	0	0	0	0	0	0	0
Nursing - Certificate	0	0	0	2	4	6	0	0	0	2	4	6
Pharmacy												
Pharmacy - PharmD	0	0	0	107	155	262	0	0	0	107	155	262
Pharmaceutical Sciences	0	0	0	0	0	0	10	9	19	10	9	19
Public Health												
Biostatistics	0	0	0	1	6	7	5	4	9	6	10	16
Epidemiology	0	0	0	11	12	23	8	9	17	19	21	40
Health Admin & Policy	0	0	0	15	12	27	0	0	0	15	12	27
Health Promotion Sciences	0	0	0	2	7	9	4	7	11	6	14	20
General Public Health	0	0	0	5	13	18	0	0	0	5	13	18
Public Health Prep & Terrorism	0	0	0	0	0	0	0	0	0	0	0	0
Occupational & Env Health												
Environmental Health	0	0	0	3	0	3	0	0	0	3	0	3
Environmental Management	0	0	0	0	0	0	0	0	0	0	0	0
Industrial Hygiene & Env Health	0	0	0	0	0	0	5	6	11	5	6	11
Industrial Hygiene	0	0	0	0	0	0	0	0	0	0	0	0
Occupational Health	0	0	0	0	0	0	3	1	4	3	1	4
Env Epi/Toxicology	0	0	0	0	0	0	0	0	0	0	0	0
Public Health - Certificate	0	0	0	0	1	1	0	0	0	0	1	1
Inter-Campus												
Inter-Campus	0	0	0	0	0	0	13	19	32	13	19	32
Non-Degree												
Allied Health	0	0	0	0	0	0	0	0	0	0	0	0
Dentistry	0	0	0	0	0	0	0	0	0	0	0	0
Graduate College	0	0	0	0	0	0	4	5	9	4	5	9
Medicine	0	0	0	0	0	0	0	0	0	0	0	0
Nursing	0	1	1	0	0	0	0	0	0	0	1	1
Pharmacy	0	0	0	0	0	0	0	0	0	0	0	0
Public Health	0	0	0	1	0	1	0	0	0	1	0	1

Source: Office of Institutional Research, HSC

The University of Oklahoma - Health Sciences Center

STUDENTS

HEADCOUNT ENROLLMENT

Headcount Enrollment by Level and College Fall 2018 and 2019

	<u>Fall 2019 Enrollment</u>	<u>Percent of Total Enrollment</u>	<u>Fall 2018 Enrollment</u>	<u>Percent Change From Fall 2018</u>
<i>Undergraduate</i>				
Allied Health	183	5.7%	188	-2.7%
Dentistry	92	2.9%	92	0.0%
Nursing	539	16.9%	481	10.8%
Subtotal - Undergraduate	814	25.5%	761	6.5%
<i>Graduate College (MS/PhD)</i>				
Allied Health	29	0.9%	24	17.2%
Dentistry	18	0.6%	20	-11.1%
Graduate - CTS	21	0.7%	19	9.5%
Medicine -Graduate	143	4.5%	136	4.9%
Nursing	12	0.4%	12	0.0%
Pharmacy	19	0.6%	25	-31.6%
Public Health	52	1.6%	51	1.9%
Subtotal - Graduate	294	9.2%	287	2.4%
<i>Health Professional</i>				
Allied Health	437	13.7%	436	0.2%
Dentistry	232	7.3%	230	0.9%
Medicine				
Medicine - MD	643	20.1%	658	-2.3%
Medicine - PA	217	6.8%	216	0.5%
Nursing	163	5.1%	156	4.3%
Pharmacy	262	8.2%	282	-7.6%
Public Health	88	2.8%	88	0.0%
Subtotal - Professional	2,042	64.0%	2,066	-1.2%
<i>Total</i>				
Allied Health	649	20.3%	648	0.2%
Dentistry	342	10.7%	342	0.0%
Graduate - CTS	21	0.7%	19	9.5%
Medicine				
Medicine - MD	643	20.1%	658	-2.3%
Medicine - PA	217	6.8%	216	0.5%
Medicine - Grad	143	4.5%	136	4.9%
Nursing	714	22.4%	649	9.1%
Pharmacy	281	8.8%	307	-9.3%
Public Health	140	4.4%	139	0.7%
Non-Degree	11	0.3%	13	-18.2%
Inter-Campus	32	1.0%	32	0.0%
Health Sciences Center Total	3,193	100.0%	3,159	1.1%

Source: Office of Institutional Research, HSC

CREDIT HOUR ENROLLMENT

Annual Student Credit Hour Enrollment by Level, College and Location 2018-2019

	<u>On-Campus</u>	<u>OU-Tulsa</u>	<u>Off-Campus</u>	<u>Total</u>
<i>Undergraduate Division</i>				
Allied Health	4,905	453	0	5,358
Dentistry	1,617	0	1,518	3,135
Nursing	10,921	5,232	3,132	19,285
Subtotal - Undergraduate	17,443	5,685	4,650	27,778
<i>Graduate College (MS/PhD)</i>				
Allied Health	451	15	0	466
Dentistry	448	0	0	448
Graduate - CTS	329	0	0	329
Medicine - Graduate	2,821	0	0	2,821
Nursing	166	0	0	166
Pharmacy	324	0	0	324
Public Health	789	0	0	789
Subtotal - Graduate	5,328	15	0	5,343
<i>Health Professional</i>				
Allied Health	10,483	2,980	0	13,463
Dentistry	10,675	0	0	10,675
Medicine				
Medicine - MD	20,503	4,268	0	24,771
Medicine - PA	6,047	3,051	0	9,098
Nursing	1,609	769	36	2,414
Pharmacy	9,818	0	0	9,818
Public Health	1,634	188	0	1,822
Subtotal - Professional	60,769	11,256	36	72,061
<i>Total</i>				
Allied Health	15,839	3,448	0	19,287
Dentistry	12,740	0	1,518	14,258
Graduate - CTS	329	0	0	329
Medicine				
Medicine - MD	20,503	4,268	0	24,771
Medicine - PA	6,047	3,051	0	9,098
Medicine - Grad	2,821	0	0	2,821
Nursing	12,696	6,001	3,168	21,865
Pharmacy	10,142	0	0	10,142
Public Health	2,423	188	0	2,611
Non-Degree	79	5	0	84
Inter-Campus	0	0	304	304
Total	83,619	16,961	4,990	105,570

Source: Institutional Research, HSC.

FACULTY AND STAFF

TOTAL EMPLOYEES

Total Employees by IPEDS Race/Ethnicity, Employee Type and Gender Fall 2019

	White	American Indian/ Alaska Nat.	Asian	Black/ African American	Hispanic	Native Hawaiian/ Other Pac. Isl.	Two or More Races	Inter- national	Not Reported	Total
Full-Time Faculty										
Male	387	10	53	9	7	1	4	156	0	627
Female	449	8	48	29	9	0	9	84	1	637
Total	836	18	101	38	16	1	13	240	1	1,264
Full-Time Staff										
Male	612	49	37	64	32	0	19	86	3	902
Female	2,039	130	56	377	213	6	107	190	5	3,123
Total	2,651	179	93	441	245	6	126	276	8	4,025
Part-Time Faculty										
Male	224	0	12	4	2	0	2	39	0	283
Female	139	2	10	3	2	0	5	21	0	182
Total	363	2	22	7	4	0	7	60	0	465
Part-Time Staff										
Male	29	0	1	4	1	0	0	3	0	38
Female	158	5	9	11	8	0	5	10	0	206
Total	187	5	10	15	9	0	5	13	0	244
Residents										
Male	262	2	42	4	10	0	11	100	0	431
Female	193	4	52	9	10	1	5	76	1	351
Total	455	6	94	13	20	1	16	176	1	782
Student Employees										
Male	67	1	5	3	3	0	0	93	1	173
Female	112	2	4	3	0	0	4	87	1	213
Total	179	3	9	6	3	0	4	180	2	386
Part-Time Student Assistants										
Male	24	1	2	1	0	0	2	3	0	33
Female	37	3	11	2	0	1	0	4	2	60
Total	61	4	13	3	0	1	2	7	2	93
Total Employees										
Male	1,605	63	152	89	55	1	38	480	4	2,487
Female	3,127	154	190	434	242	8	135	472	10	4,772
Total	4,732	217	342	523	297	9	173	952	14	7,259

Source: HSC Office of Institutional Research as of November 1, 2019

FACULTY AND STAFF

Full-Time Faculty and Staff by IPEDS Race/Ethnicity, Job Type and Gender Fall 2019

	White	American Indian/ Alaska Nat.	Asian	Black/ African American	Hispanic	Native Hawaiian/ Other Pac. Isl.	Two or More Races	Inter- national	Not Reported	Total
Faculty										
Male	387	10	53	9	7	1	4	156	0	627
Female	449	8	48	29	9	0	9	84	1	637
Total	836	18	101	38	16	1	13	240	1	1,264
Executive/Administrative/Managerial										
Male	89	9	2	7	1	0	2	2	1	113
Female	252	12	10	19	6	1	3	8	0	311
Total	341	21	12	26	7	1	5	10	1	424
Other Professional										
Male	260	12	18	16	10	0	4	33	1	354
Female	871	50	23	77	33	0	42	70	3	1,169
Total	1,131	62	41	93	43	0	46	103	4	1,523
Secretarial/Clerical										
Male	50	3	0	13	6	0	4	2	0	78
Female	573	36	13	161	111	2	35	55	2	988
Total	623	39	13	174	117	2	39	57	2	1,066
Technical Paraprofessional										
Male	97	15	8	12	12	0	5	8	0	157
Female	327	31	6	105	62	3	27	33	0	594
Total	424	46	14	117	74	3	32	41	0	751
Skilled Craft										
Male	92	6	4	5	2	0	3	2	0	114
Female	0	0	0	0	0	0	0	0	0	0
Total	92	6	4	5	2	0	3	2	0	114
Service/Maintenance										
Male	24	4	5	11	1	0	1	39	1	86
Female	16	1	4	15	1	0	0	24	0	61
Total	40	5	9	26	2	0	1	63	1	147
Total Full-Time Faculty and Staff										
Male	999	59	90	73	39	1	23	242	3	1,529
Female	2,488	138	104	406	222	6	116	274	6	3,760
Total	3,487	197	194	479	261	7	139	516	9	5,289

Source: HSC Office of Institutional Research as of November 1, 2019

FACULTY AND STAFF

Part-Time Faculty and Staff by IPEDS Race/Ethnicity, Job Type and Gender Fall 2019

	White	American Indian/ Alaska Nat.	Asian	Black/ African American	Hispanic	Native Hawaiian/ Other Pac. Isl.	Two or More Races	Inter- national	Not Reported	Total
Faculty										
Male	224	0	12	4	2	0	2	39	0	283
Female	139	2	10	3	2	0	5	21	0	182
Total	363	2	22	7	4	0	7	60	0	465
Executive/Administrative/Managerial										
Male	3	0	0	0	0	0	0	0	0	3
Female	10	0	0	0	0	0	0	0	0	10
Total	13	0	0	0	0	0	0	0	0	13
Other Professional										
Male	8	0	0	0	1	0	0	2	0	11
Female	88	4	7	1	0	0	1	7	0	108
Total	96	4	7	1	1	0	1	9	0	119
Secretarial/Clerical										
Male	8	0	0	3	0	0	0	0	0	11
Female	30	0	2	4	4	0	2	1	0	43
Total	38	0	2	7	4	0	2	1	0	54
Technical Paraprofessional										
Male	10	0	1	1	0	0	0	1	0	13
Female	30	1	0	6	4	0	2	2	0	45
Total	40	1	1	7	4	0	2	3	0	58
Skilled Craft										
Male	0	0	0	0	0	0	0	0	0	0
Female	0	0	0	0	0	0	0	0	0	0
Total	0	0	0	0	0	0	0	0	0	0
Service/Maintenance										
Male	0	0	0	0	0	0	0	0	0	0
Female	0	0	0	0	0	0	0	0	0	0
Total	0	0	0	0	0	0	0	0	0	0
Total Part-Time Faculty and Staff										
Male	253	0	13	8	3	0	2	42	0	321
Female	297	7	19	14	10	0	10	31	0	388
Total	550	7	32	22	13	0	12	73	0	709

Source: HSC Office of Institutional Research as of November 1, 2019

FACULTY CHARACTERISTICS

Full-Time Faculty by Rank

Fall 2009 to 2019

<u>Fall</u>	<u>Professor</u>	<u>Associate Professor</u>	<u>Assistant Professor</u>	<u>Instructor</u>	<u>Other Faculty</u>	<u>Total</u>
2009	243	211	317	93	187	1,051
2010	225	218	311	101	238	1,093
2011	233	214	331	100	264	1,142
2012	241	210	327	103	271	1,152
2013	236	209	352	102	290	1,189
2014	223	217	364	110	308	1,222
2015	232	260	558	113	94	1,257
2016	226	257	578	108	83	1,252
2017	197	208	391	118	304	1,218
2018	203	206	416	111	302	1,238
2019	204	214	428	103	315	1,264

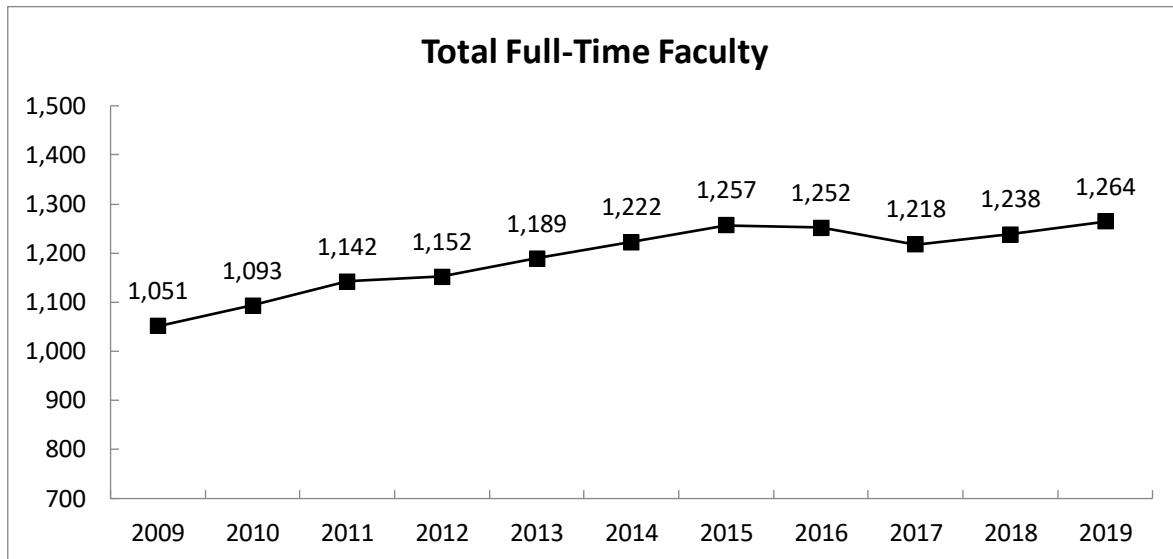

Source: HSC Office of Institutional Research as of November 1, 2019

FACULTY CHARACTERISTICS

Full-Time Faculty by Rank, Gender and IPEDS Race/Ethnicity

Fall 2019

Rank	American Indian/Alaska Nat.		Black/African American		Native Hawaiian/Oth. Pac. Isl.		Two or More Races	Inter-national	Not Reported	Total
	White	Alaska Nat.	Asian	American	Hispanic	Oth. Pac. Isl.	Races	national	Reported	Total
Professors										
Male	92	1	15	1	0	0	0	30	0	139
Female	52	3	3	1	0	0	0	6	0	65
Total	144	4	18	2	0	0	0	36	0	204
Associate Professors										
Male	77	1	6	1	2	0	0	22	0	109
Female	70	0	12	5	5	0	0	13	0	105
Total	147	1	18	6	7	0	0	35	0	214
Assistant Professors										
Male	113	3	14	5	4	1	1	68	0	209
Female	150	2	13	7	1	0	5	40	1	219
Total	263	5	27	12	5	1	6	108	1	428
Instructors										
Male	24	0	2	0	1	0	1	0	0	28
Female	55	1	6	6	1	0	2	4	0	75
Total	79	1	8	6	2	0	3	4	0	103
Other Faculty										
Male	81	5	16	2	0	0	2	36	0	142
Female	122	2	14	10	2	0	2	21	0	173
Total	203	7	30	12	2	0	4	57	0	315
Total Full-Time Faculty										
Male	387	10	53	9	7	1	4	156	0	627
Female	449	8	48	29	9	0	9	84	1	637
Total	836	18	101	38	16	1	13	240	1	1,264

Source: HSC Office of Institutional Research as of November 1, 2019

FACULTY CHARACTERISTICS

Full-Time Faculty by College, Gender and IPEDS Race/Ethnicity

Fall 2019

<u>College</u>	<u>White</u>	<u>American Indian/ Alaska Nat.</u>	<u>Asian</u>	<u>Black/ African American</u>	<u>Hispanic</u>	<u>Native Hawaiian/ Oth. Pac. Isl.</u>	<u>Two or More Races</u>	<u>Inter- National</u>	<u>Not Reported</u>	<u>Total</u>
Allied Health										
Male	8	0	1	0	0	1	0	2	0	12
Female	34	0	0	1	0	0	0	2	0	37
Total	42	0	1	1	0	1	0	4	0	49
Dentistry										
Male	17	1	1	0	1	0	0	6	0	26
Female	22	0	0	1	0	0	1	2	0	26
Total	39	1	1	1	1	0	1	8	0	52
Graduate College										
Male	9	0	0	0	0	0	0	0	0	9
Female	10	0	1	3	0	0	0	0	0	14
Total	19	0	1	3	0	0	0	0	0	23
Medicine-OKC										
Male	282	5	43	7	5	0	0	130	0	472
Female	248	6	38	11	6	0	6	64	0	379
Total	530	11	81	18	11	0	6	194	0	851
Medicine-Tulsa										
Male	51	2	3	2	0	0	4	7	0	69
Female	51	2	4	4	2	0	1	5	1	70
Total	102	4	7	6	2	0	5	12	1	139
Nursing										
Male	1	1	0	0	0	0	0	0	0	2
Female	53	0	2	6	0	0	0	1	0	62
Total	54	1	2	6	0	0	0	1	0	64
Pharmacy										
Male	11	0	2	0	1	0	0	3	0	17
Female	17	0	3	1	1	0	0	7	0	29
Total	28	0	5	1	2	0	0	10	0	46
Public Health										
Male	8	1	3	0	0	0	0	8	0	20
Female	14	0	0	2	0	0	1	3	0	20
Total	22	1	3	2	0	0	1	11	0	40
Total Full-Time Faculty										
Male	387	10	53	9	7	1	4	156	0	627
Female	449	8	48	29	9	0	9	84	1	637
Total	836	18	101	38	16	1	13	240	1	1,264

Source: HSC Office of Institutional Research as of November 1, 2019

FACULTY CHARACTERISTICS

Full-Time Faculty Tenure Status by Rank, Gender and IPEDS Race/Ethnicity Fall 2019

Rank	Tenured									Tenure Track									Not Eligible									Total
	WH	BL	HI	AS	AI	HA	>1	NR	UN	WH	BL	HI	AS	AI	HA	>1	NR	UN	WH	BL	HI	AS	AI	HA	>1	NR	UN	
Professor																												
Male	57	1	0	10	1	0	0	22	0	1	0	0	1	0	0	0	1	0	34	0	0	4	0	0	0	7	0	139
Female	27	1	0	2	1	0	0	5	0	1	0	0	1	0	0	0	0	0	24	0	0	0	2	0	0	1	0	65
Total	84	2	0	12	2	0	0	27	0	2	0	0	2	0	0	0	1	0	58	0	0	4	2	0	0	8	0	204
Associate Professor																												
Male	13	0	0	1	1	0	0	6	0	5	0	0	0	0	0	0	3	0	59	1	2	5	0	0	0	13	0	109
Female	9	2	0	1	0	0	0	1	0	7	0	0	1	0	0	0	4	0	54	3	5	10	0	0	0	8	0	105
Total	22	2	0	2	1	0	0	7	0	12	0	0	1	0	0	0	7	0	113	4	7	15	0	0	0	21	0	214
Assistant Professor																												
Male	0	0	0	0	0	0	0	0	0	9	0	0	1	1	0	0	9	0	104	5	4	13	2	1	1	59	0	209
Female	0	0	0	0	0	0	0	0	0	16	0	0	0	0	0	1	9	0	134	7	1	13	2	0	4	31	1	219
Total	0	0	0	0	0	0	0	0	0	25	0	0	1	1	0	1	18	0	238	12	5	26	4	1	5	90	1	428
Instructor																												
Male	0	0	0	0	0	0	0	0	0	0	0	0	0	0	0	0	0	0	24	0	1	2	0	0	1	0	0	28
Female	0	0	0	0	0	0	0	0	0	0	0	0	0	0	0	0	0	0	55	6	1	6	1	0	2	4	0	75
Total	0	0	0	0	0	0	0	0	0	0	0	0	0	0	0	0	0	0	79	6	2	8	1	0	3	4	0	103
Other Faculty																												
Male	5	0	0	0	0	0	0	2	0	1	0	0	0	0	0	0	0	0	75	2	0	16	5	0	2	34	0	142
Female	3	0	0	0	0	0	0	0	0	0	0	0	0	0	0	0	0	0	119	10	2	14	2	0	2	21	0	173
Total	8	0	0	0	0	0	0	2	0	1	0	0	0	0	0	0	0	0	194	12	2	30	7	0	4	55	0	315
Total FT Faculty																												
Male	75	1	0	11	2	0	0	30	0	16	0	0	2	1	0	0	13	0	296	8	7	40	7	1	4	113	0	627
Female	39	3	0	3	1	0	0	6	0	24	0	0	2	0	0	1	13	0	386	26	9	43	7	0	8	65	1	637
Total	114	4	0	14	3	0	0	36	0	40	0	0	4	1	0	1	26	0	682	34	16	83	14	1	12	178	1	1,264

WH = White AS = Asian >1 = Two or More Races
 BL = Black/African American AI = American Indian/Alaska Native NR = International (Non Resident Alien)
 HI = Hispanic HA = Native Hawaiian/Pacific Islander UN = Unknown/Not Reported

Source: HSC Office of Institutional Research as of November 1, 2019

FACULTY CHARACTERISTICS

Full-Time Faculty Tenure Status by College and Department

Fall 2019

<u>College/Department</u>	<u>Tenured</u>	<u>Tenure Track</u>	<u>Consecutive Term</u>	<u>Not Eligible</u>	<u>Total</u>
Allied Health					
Administration and Academic Services	1	0	1	0	2
Communication Sciences & Disorders	4	2	3	3	12
Medical Imaging and Radiation Sciences	0	0	10	0	10
Nutritional Sciences	1	1	3	1	6
Occupational Therapy	0	1	2	2	5
Physical Therapy	4	2	7	1	14
Allied Health Total	10	6	26	7	49
Dentistry					
Administration	1	0	3	2	6
Community Dentistry	0	0	0	1	1
Dental Hygiene	0	0	3	2	5
Dentistry Residency Program	0	0	0	2	2
Developmental Dentistry	1	0	0	0	1
Oral Biology	1	0	5	4	10
Oral and Maxillofacial Surgery	0	0	0	2	2
Restorative Dentistry	1	1	7	16	25
Dentistry Total	4	1	18	29	52
Graduate College					
Health Sciences Library & Information Mgmt.	1	0	14	8	23
Graduate College Total	1	0	14	8	23
Medicine-OKC					
Administration	0	0	6	0	6
Anesthesiology	0	0	35	55	90
Biochemistry & Molecular Biology	12	3	2	1	18
Cell Biology	10	2	4	4	20
Dermatology	0	0	4	2	6
Family Medicine	6	0	23	1	30
Geriatrics	0	0	7	3	10
Medicine	28	14	54	43	139
Microbiology & Immunology	7	4	1	1	13
Neurology	2	0	17	13	32
Neurosciences	0	0	0	0	0
Neurosurgery	1	4	3	10	18
Obstetrics & Gynecology	4	0	29	10	43
Ophthalmology	7	6	5	3	21
Orthopaedic Surgery & Rehab.	0	0	19	8	27
Otorhinolaryngology	1	0	8	4	13
Pathology	4	0	23	1	28
Pediatrics	15	3	102	68	188
Physiology	4	3	2	3	12
Psychiatry & Behavioral Sciences	1	1	18	5	25
Radiation Oncology	2	0	2	8	12
Radiological Sciences	2	0	29	1	32
Surgery	7	2	27	16	52
Urology	3	0	11	2	16
Medicine-OKC Total	116	42	431	262	851

Source: HSC Office of Institutional Research as of November 1, 2019

(Continued)

FACULTY CHARACTERISTICS

Full-Time Faculty Tenure Status by College and Department

Fall 2019

(Continued)

<u>College/Department</u>	<u>Tenured</u>	<u>Tenure Track</u>	<u>Consecutive Term</u>	<u>Not Eligible</u>	<u>Total</u>
Medicine-Tulsa					
Administration	1	0	5	0	6
Dermatology	0	0	0	0	0
Emergency Medicine	0	0	8	5	13
Family Practice	0	1	18	9	28
Internal Medicine	1	0	17	2	20
Obstetrics & Gynecology	1	0	6	3	10
Pediatrics	0	0	30	6	36
Psychiatry	0	0	15	0	15
Surgery	0	0	10	1	11
Medicine-Tulsa Total	3	1	109	26	139
College of Medicine Total	119	43	540	288	990
Nursing					
Academic Programs	6	4	21	33	64
Nursing Total	6	4	21	33	64
Pharmacy					
Administration and Student Services	2	0	2	0	4
Pharmaceutical Sciences	8	3	1	6	18
Pharmacy Clinical & Admin. Sciences	3	1	15	5	24
Pharmacy Total	13	4	18	11	46
Public Health					
Administration	1	0	0	0	1
Biostatistics & Epidemiology	12	7	0	3	22
Center for American Indian Research	0	0	0	2	2
Health Administration & Policy	1	0	1	0	2
Health Promotion Sciences	2	4	0	1	7
Occupational & Environmental Health	2	3	0	1	6
Public Health Total	18	14	1	7	40
Total Full-Time Faculty	171	72	638	383	1,264

Source: HSC Office of Institutional Research as of November 1, 2019

FACULTY CHARACTERISTICS

Full-Time Faculty Headcount by Tenure Status and College

Fall 2019

<u>College</u>	<u>Tenured</u>	<u>Tenure Track</u>	<u>Consecutive Term</u>	<u>Not Eligible</u>	<u>Total</u>	<u>% Tenured</u>
Allied Health	10	6	26	7	49	20.4%
Dentistry	4	1	18	29	52	7.7%
Graduate College	1	0	14	8	23	4.3%
Medicine - OKC	116	42	431	262	851	13.6%
Medicine - Tulsa	3	1	109	26	139	2.2%
Nursing	6	4	21	33	64	9.4%
Pharmacy	13	4	18	11	46	28.3%
Public Health	18	14	1	7	40	45.0%
Total Full-Time Faculty	171	72	638	383	1,264	13.5%

Percent Tenured Faculty

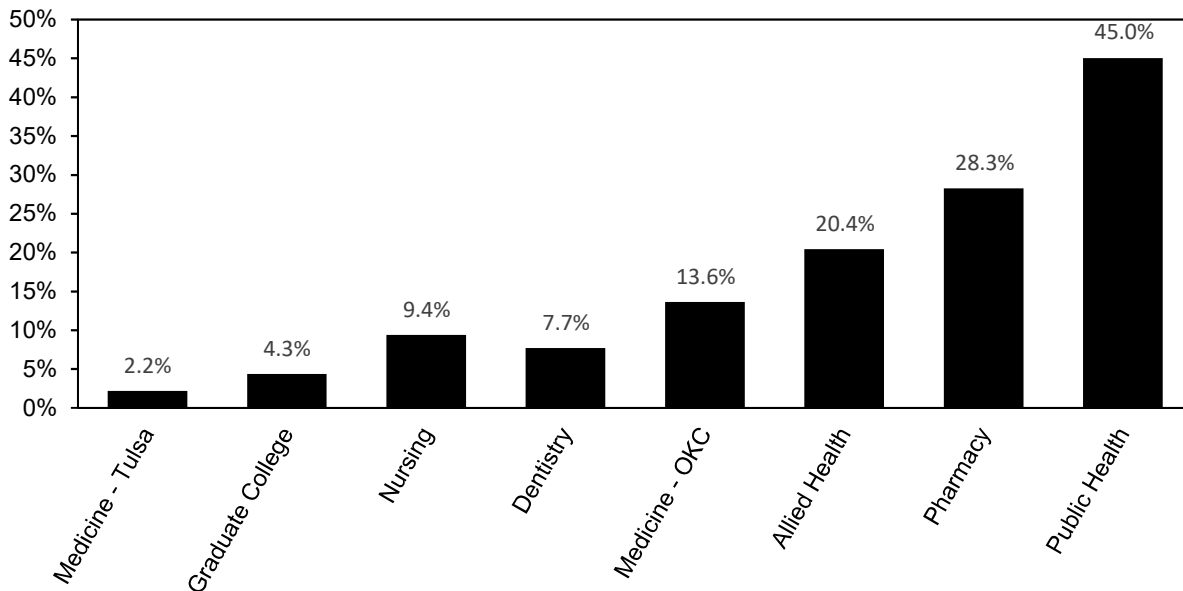

Source: HSC Office of Institutional Research as of November 1, 2019

FACULTY CHARACTERISTICS

Faculty FTE by Tenure Status and College

Fall 2019

<u>College</u>	<u>Tenured</u>	<u>Tenure Track</u>	<u>Consecutive Term</u>	<u>Full-Time Not Eligible</u>	<u>Part-Time Not Eligible</u>	<u>Total</u>
Allied Health	10.00	6.00	26.00	7.00	0.75	49.75
Dentistry	4.00	1.00	18.00	29.00	24.63	76.63
Graduate College	1.00	0.00	14.00	8.00	0.15	23.15
Medicine - OKC	111.05	41.88	420.16	257.63	69.74	900.46
Medicine - Tulsa	3.00	1.00	108.73	26.00	6.81	145.54
Nursing	6.00	4.00	21.00	33.00	3.58	67.58
Pharmacy	13.95	4.00	18.00	11.00	1.70	48.65
Public Health	18.00	14.00	1.00	7.00	1.81	41.81
Total FTE	167.00	71.88	626.89	378.63	109.17	1,353.57

Percent Tenured Faculty

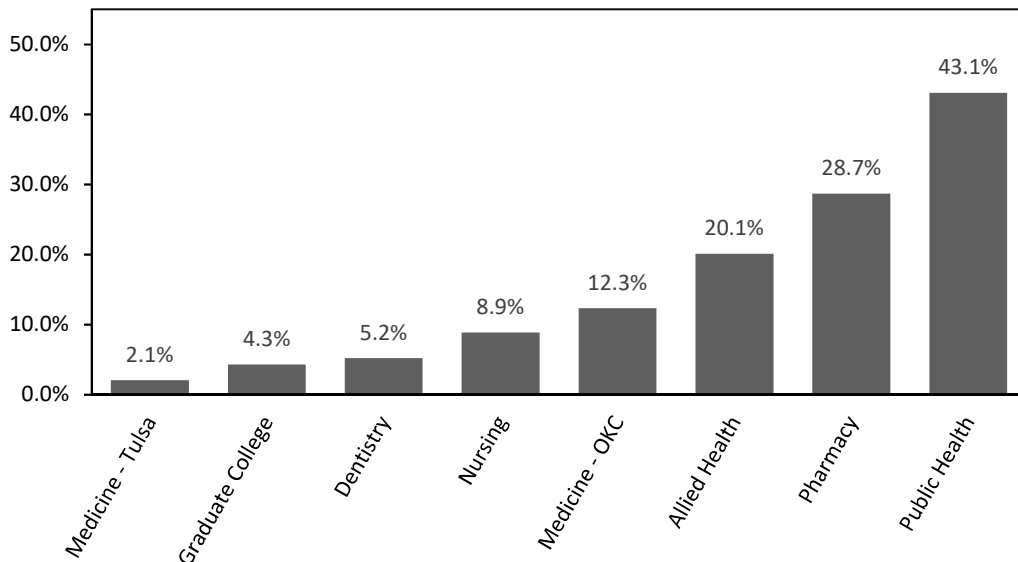

Source: HSC Office of Institutional Research as of November 1, 2019

BUDGET

OPERATING BUDGET

Operating Budget by Funding Source

FY 2005 - 2020

<u>Fiscal Year</u>	<u>Total E&G Budget</u>	<u>Contract Research & Services</u>	<u>Professional Practice Plan</u>	<u>Auxiliary Enterprise & Other Agency</u>	<u>Grand Total</u>	<u>Internal Service Units</u>	<u>Student Aid</u>
2005	\$127,920,231	\$101,604,421	\$210,874,224	\$51,002,648	\$491,401,524	\$22,297,898	\$4,089,704
2006	139,866,888	111,455,749	282,000,000	54,289,401	587,612,038	24,005,551	4,561,262
2007	156,403,510	112,558,803	265,814,838	71,884,063	606,661,214	27,347,319	5,065,901
2008	167,704,927	110,887,117	270,970,346	86,180,326	635,742,716	29,020,083	5,494,787
2009	177,180,153	132,352,677	304,465,501	80,019,613	694,017,944	33,873,499	6,739,879
2010	179,800,071	129,420,323	305,464,204	105,210,469	719,895,067	29,100,336	6,626,347
2011	178,869,274	137,005,514	333,235,340	103,845,434	752,955,562	29,805,742	5,952,774
2012	178,718,401	145,147,897	351,285,159	122,761,343	797,912,800	31,747,557	6,069,881
2013	183,499,325	134,329,859	395,546,135	122,191,676	835,566,995	34,777,828	5,756,287
2014	187,751,076	138,199,021	457,050,844	97,785,414	880,786,355	40,373,535	5,433,890
2015	191,190,000	150,197,666	475,619,557	102,742,652	919,749,875	35,332,674	5,633,796
2016	187,219,937	157,401,201	549,546,270	123,492,746	1,017,660,154	43,076,518	5,700,383
2017	194,657,750	149,665,398	605,495,342	120,881,722	1,070,700,212	45,908,310	4,546,546
2018	196,692,107	157,751,112	605,466,889	132,584,988	1,092,495,096	45,031,915	4,496,978
2019	199,649,877	150,126,320	657,503,733	111,972,971	1,119,252,901	46,632,977	4,598,280
2020	205,920,802	149,308,772	611,090,887	127,174,977	1,093,495,438	51,844,729	5,623,117

Note: FY 2005 through 2018 were revised from previously published data.
Source: Budget Office, HSC

EDUCATIONAL AND GENERAL BUDGET

State Appropriations

FY 2005 - 2020

<u>Fiscal Year</u>	<u>State Appropriations</u>	<u>Annual Percentage Change</u>	<u>Cumulative Percentage Change</u>
2005	\$77,504,758		
2006	83,730,938	8.0 %	8.0 %
2007	96,683,918	15.5	24.7
2008	100,112,232	3.5	29.2
2009	103,253,439	3.1	33.2
2010	107,245,770	3.9	38.4
2011	101,510,271	-5.3	31.0
2012	95,680,674	-5.7	23.5
2013	96,903,888	1.3	25.0
2014	97,900,479	1.0	26.3
2015	97,900,479	0.0	26.3
2016	87,204,724	-10.9	12.5
2017	78,394,021	-10.1	1.1
2018	74,528,428	-4.9	-3.8
2019	74,071,965	-0.6	-4.4
2020	77,635,714	4.8	0.2

<u>Fiscal Year</u>	<u>State Approp. Budget Per FTE Student</u>	<u>Annual Percentage Change</u>	<u>Cumulative Percentage Change</u>
2005	\$22,623		
2006	23,291	3.0 %	3.0 %
2007	25,436	9.2	12.4
2008	26,132	2.7	15.5
2009	24,844	-4.9	9.8
2010	25,523	2.7	12.8
2011	23,613	-7.5	4.4
2012	22,646	-4.1	0.1
2013	22,936	1.3	1.4
2014	23,849	4.0	5.4
2015	23,983	0.6	6.0
2016	22,068	-8.0	-2.5
2017	20,257	-8.2	-10.5
2018	22,701	12.1	0.3
2019	20,422	-10.0	-9.7
2020	21,728	6.4	-4.0

Note: FY 2004 through 2018 were revised from previously published data.

SPONSORED PROGRAMS

GRANTS AND CONTRACTS

**Summary of Grants and Contracts Received
By College/Department**

July 1, 2018-June 30, 2019

Allied Health	\$1,396,006
Tolbert Center	434,042
Communication Sciences & Disorders	61,536
Dept. of Occupational & Enviro	44,998
Nutritional Sciences	303,305
Physical Therapy	552,125
Dentistry	\$525,965
Office of the Dean	6,000
COD Research	519,965
Medicine	\$123,234,494
Anesthesiology	385,589
Biochemistry and Molecular Biology	9,951,925
Cell Biology	3,490,059
Center for Neurosciences	276,839
Center for Research in Women's Health	831,960
Family and Preventive Medicine	649,198
Heart Rhythm Institute	222,000
MDPhD Program	500,000
Medicine	20,560,792
Microbiology and Immunology	7,331,998
Neurology	41,550
Neurosurgery	922,754
Ophthalmology	6,197,640
Orthopaedic Surgery	23,575
Otorhinolaryngology	120,000
Pathology	182,500
Pediatrics	16,826,940
Physiology	3,163,198
Psychiatry and Behavioral Sciences	105,000
Radiation Oncology Research	50,000
Stephenson Cancer Center	50,283,141
Surgery	256,452
OU Diabetes Center	565,004
Urology	251,380
Warren Medical Research Inst	45,000.00

(Continued)

**Summary of Grants and Contracts Received
By College/Department**

July 1, 2018-June 30, 2019

(Continued)

Medicine - Tulsa	\$763,685
CMT Cystic Fibrosis Pediatrics	80,875
Diabetes Center	222,298
Integrative Immunology Center	415,161
Medical Informatics	35,339
OB/GYN	4,500
Peds Specialty Practice	5,512
Nursing	\$645,122
Academic Programs	645,122
Pharmacy	\$7,433,525
Oklahoma Poison Control Center	312,443
Pharmacy Management Consult Sponsored	5,081,386
Pharmaceutical Science Sponsored	1,427,492
Pharmacy Clinical & Administrative Science Sponsored	612,204
Public Health	\$8,659,101
Dean's Office	554,147
Biostatistics and Epidemiology	4,031,099
Center for American Indian Health Research	1,959,688
Health Promotion Sciences	1,883,986
Hematology Section	81,187
Occupational and Environmental Health	113,994
ONIE	35,000
Graduate College	\$869,423
Office of the Dean	869,423
Provost	\$5,863,894
Center for Learning and Leadership	602,069
Center for Clinical & Translational Research	5,261,825
Other OUHSC Units	\$1,492,783
Comparative Medicine	1,005,675
Library	61,402
OUP - Community Health	425,706
TOTAL AWARDS	\$150,883,997

Source: Research Administration, HSC

TUITION AND FEES

TUITION AND FEES

Undergraduate and Graduate Studies

Fall 2019

Course Level	Resident Tuition per Credit Hour	Additional Fees ¹ per Credit Hour	Resident Tuition and Fees per Credit Hour	Additional Nonresident Tuition per Credit Hour	Nonresident Tuition and Fees per Credit Hour
Undergraduate Courses	\$159.60	\$63.05	\$222.65	\$512.70	\$735.35
Graduate Division	213.30	61.80	275.10	610.80	885.90

Health Professions Studies

Health Profession	Resident Tuition per Semester	Additional Nonresident Tuition per Semester	Total Nonresident Tuition per Semester	Additional Fees ² per Credit Hour
Medicine (M.D.)	\$12,995.00	\$16,663.50	\$29,658.50	\$61.80
Dentistry (D.D.S.)	11,737.20	16,121.50	27,858.70	61.80
Doctor of Pharmacy	7,957.00	9,896.00	17,853.00	61.80
Physician Associate (P.A.)	4,606.15	5,782.10	10,388.25	61.80
Occupational Therapy	4,146.00	5,805.00	9,951.00	61.80
Doctor of Physical Therapy	5,246.00	8,002.50	13,248.50	61.80
Doctor of Audiology	4,681.50	7,555.00	12,236.50	61.80
Public Health (MPH, MHA, DrPH) ³	388.30/hr	661.50/hr	1,049.80/hr	61.80
Doctor of Nursing Practice (DNP) ³	506.05/hr	710.30/hr	1,216.35/hr	61.80
Master of Science in Nursing (MSN) ³	293.75/hr	654.65/hr	948.40/hr	61.80

Per Semester Fees

Fee	Amount
Health Fee ⁴	\$74.00
Registration Fee ⁴	20.00
Cultural & Recreational Services ⁴	132.25
Counseling Services Fee ⁴	24.00
International Student Fee	75.00

Per Credit Hour Fees

Fee	Amount
Academic Facility & Life Safety	\$7.50
Academic Records	2.00
Activity	3.50
Library	15.00
Connectivity	18.00
Facility	7.30
Assessment (undergrad)	1.25
Special Event	3.00
Security Services	4.00
Transit	1.50

¹ Additional Fees include: activity, library, connectivity, facility, assessment (undergraduate only), special event, security services, transit, academic facility & life safety, and academic records.

² Additional Fees include: activity, library, connectivity, facility, special event, security services, transit, academic facility & life safety, and academic records.

³ This program is assessed professional tuition at an hourly rate.

⁴ All students are required to pay as a condition of enrollment

Source: Bursar's Office, HSC

FACILITIES

FACILITIES

Distribution of Space by Program Classification
Oklahoma City Campus

FY 2019 - 2020

PROGRAM CLASSIFICATION	NET SQ FT	PERCENT OF TOTAL
Instruction	315,602	8.5%
Research	315,826	8.5%
Public Service	645,057	17.5%
Academic Support	360,574	9.8%
Student Service	57,167	1.5%
Institutional Administration	181,636	4.9%
Operations/Physical Plant ¹	907,689	24.6%
Auxiliary Enterprises	84,460	2.3%
Independent Operations	635,950	17.2%
Service Units	191,752	5.2%
TOTAL NET SQUARE FEET ²	3,695,714	100%

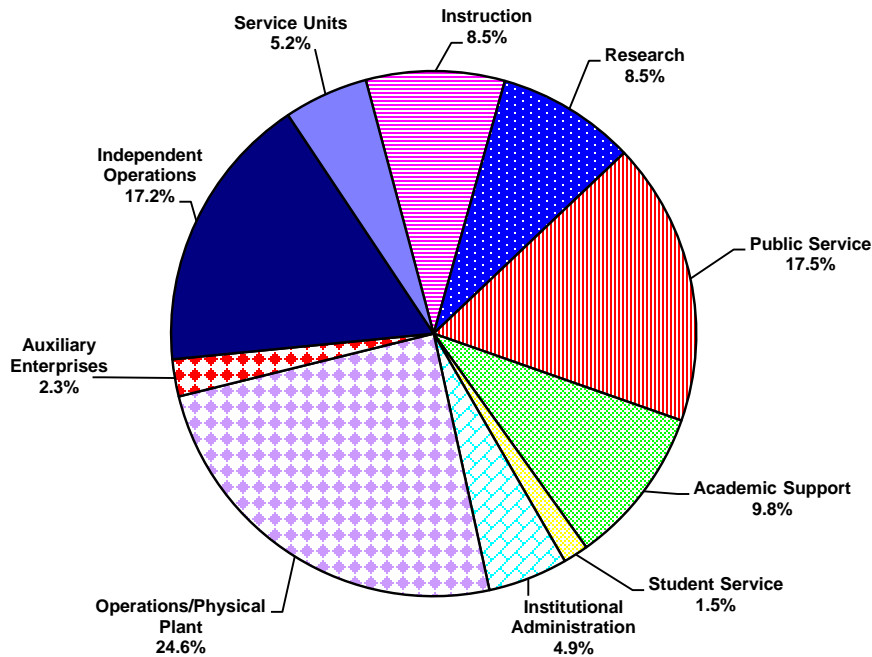

¹ Includes non assignable space (829,100 sf)

² Net Sq Ft = Gross Sq Ft less Structural Area

Source: Facilities Management, HSC

FACILITIES

Distribution of Space by Program Classification
Tulsa Campus

FY 2019 - 2020

PROGRAM CLASSIFICATION	NET SQ FT	PERCENT OF TOTAL
Instruction	149,016	23.4%
Research	5,845	0.9%
Public Service	175,293	27.6%
Academic Support	41,149	6.5%
Student Service	26,680	4.2%
Institutional Administration	23,319	3.7%
Operations/Physical Plant ¹	188,438	29.6%
Independent Operations	25,933	4.1%
TOTAL NET SQUARE FEET ²	635,673	100%

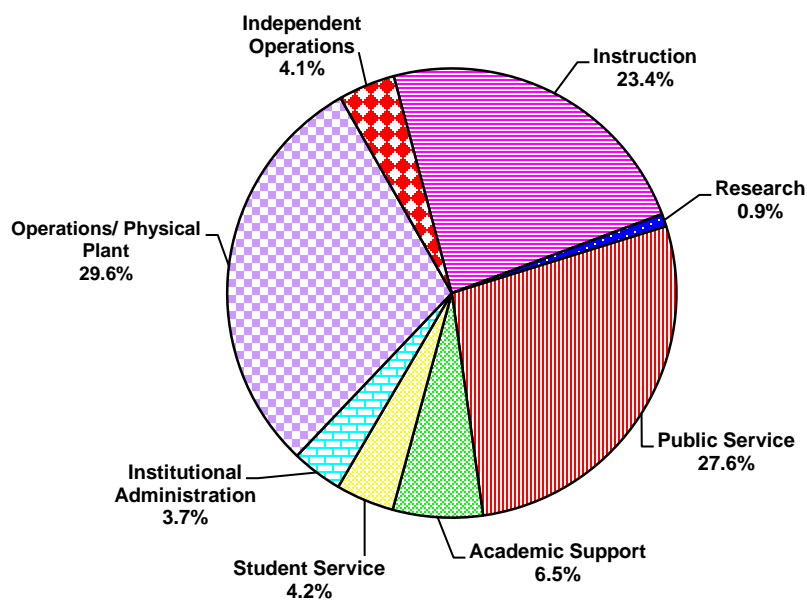

¹ Includes Nonassignable Areas (133,802 nasf)

² Net Sq Ft = Gross Sq Ft less Structural Area

Source: Facilities Mangement, HSC

FACILITIES

Distribution of Space by College and Administrative Unit
Oklahoma City Campus

FY 2019 - 2020

COLLEGE/UNIT	NET SQ FT	PERCENT OF TOTAL
College of Allied Health - (CAH)	84,523	2.3%
College of Dentistry - (COD)	129,862	3.5%
College of Medicine - (COM)	1,107,983	30.0%
College of Nursing - (CON)	57,485	1.6%
College of Pharmacy - (COP)	73,876	2.0%
College of Public Health - (CPH)	75,946	2.1%
Graduate College - (GRD)	7,993	0.2%
Administrative Affairs (ADM)	409,673	11.1%
HSC Student Affairs - (ASA)	23,033	0.6%
Library -(LIB)	60,463	1.6%
Office of the Provost - (PRV)	107,621	2.9%
Office of Research Administration - (ORA)	124,173	3.4%
Other ¹	603,982	16.3%
Non Assignable	829,100	22.4%
TOTAL NET SQUARE FEET ²	3,695,714	100%

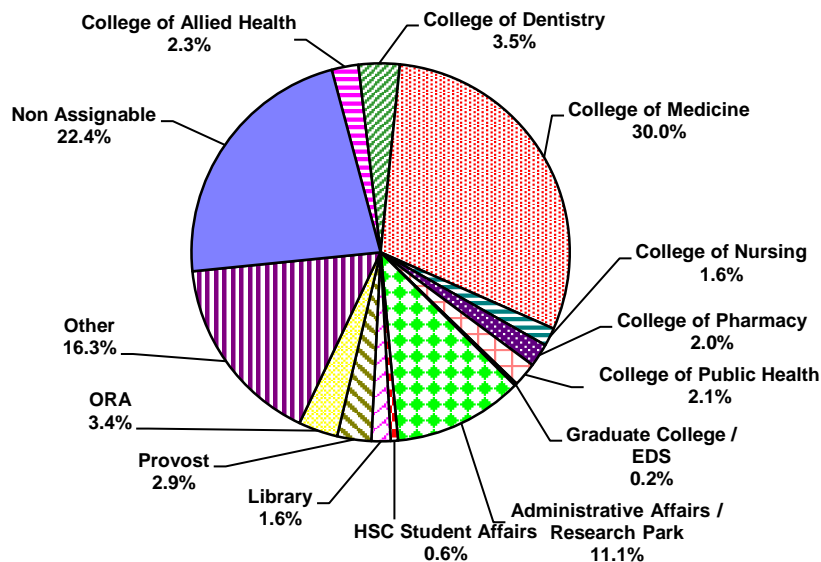

¹ Includes Independent Operations and Affiliated and External Agencies

² Net Sq Ft =Gross Sq Ft less Structural Area

Source: Facilities Management, HSC

FACILITIES

Distribution of Space by College and Administrative Unit
Tulsa Campus

FY 2019 - 2020

COLLEGE/UNIT	<u>NET SQ FT</u>	<u>PERCENT OF TOTAL</u>
College of Allied Health - (CAH)	9,354	1.5%
College of Medicine - (COM)	243,824	38.4%
College of Nursing - (CON)	10,968	1.7%
College of Pharmacy - (COP)	1,764	0.3%
College of Public Health - (CPH)	2,734	0.4%
Library - (LIB)	14,386	2.3%
Office of the President	65,531	10.3%
Other Departments	54,062	8.5%
Non-OUHSC Agencies	19,553	3.1%
Non-Assignable	133,802	21.0%
Tulsa - Administration - (ADT)	68,378	10.8%
OU Tulsa Student Services	<u>11,317</u>	<u>1.8%</u>
TOTAL NET SQUARE FEET ¹	635,673	100%

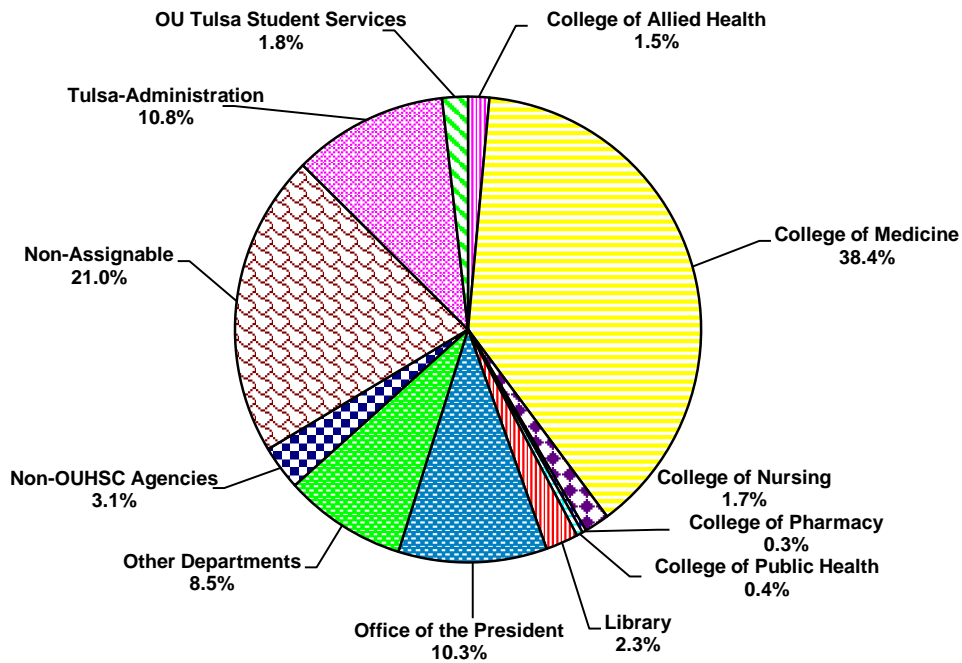

¹ Net Sq Ft =Gross Sq Ft less Structural Area

Source: Facilities Management, HSC

FACILITIES

Distribution of Space by Room Use Category
Oklahoma City Campus

FY 2019 - 2020

ROOM USE CATEGORY	<u>NET SQ FT</u>	<u>PERCENT OF TOTAL</u>
Classroom Facilities	96,859	2.6%
Laboratory Facilities	454,295	12.3%
Office Facilities	1,393,971	37.7%
Study Facilities	85,037	2.3%
Special Use Facilities	125,106	3.4%
General Use Facilities	135,775	3.7%
Supporting Facilities	205,930	5.6%
Health Care Facilities	337,596	9.1%
Residential Facilities	59,073	1.6%
Non Assignable	768,557	20.7%
Unclassified / Remodel	33,515	0.8%
TOTAL NET SQUARE FEET ¹	3,695,714	100%

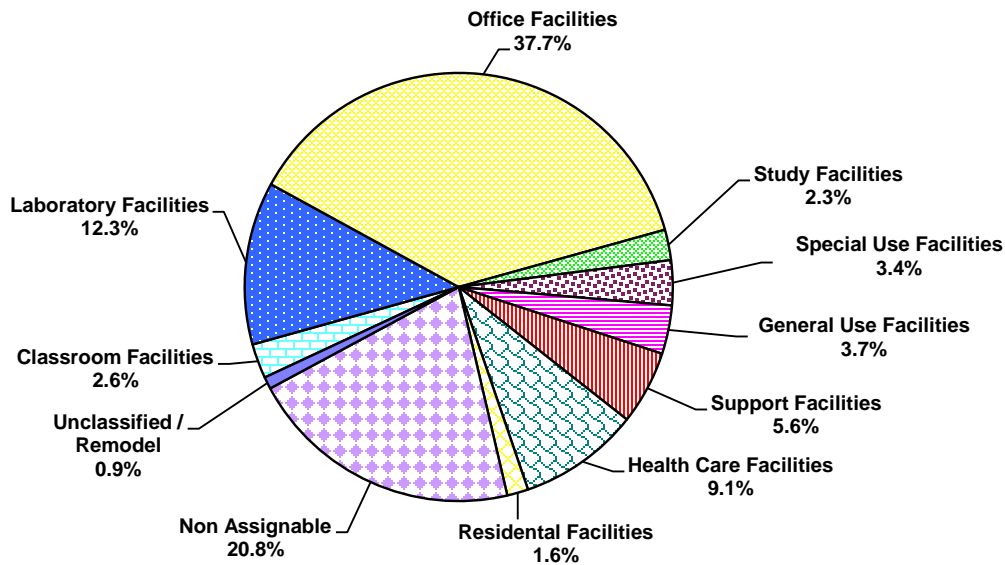

¹ Net Sq Ft = Gross Sq Ft less Structural Area.

Source: Facilities Management, HSC

FACILITIES

Distribution of Space by Room Use Category
Tulsa Campus

FY 2019 - 2020

ROOM USE CATEGORY	<u>NET SQ FT</u>	<u>PERCENT OF TOTAL</u>
Classroom Facilities	43,032	6.8%
Laboratory Facilities	22,121	3.5%
Office Facilities	234,152	36.8%
Study Facilities	26,036	4.1%
Special Use Facilities	2,070	0.3%
General Use Facilities	23,363	3.7%
Supporting Facilities	51,537	8.1%
Health Care Facilities	91,418	14.4%
Non Assignable	133,753	21.0%
Unclassified / Remodel	8,191	1.2%
TOTAL NET SQUARE FEET ¹	635,673	100%

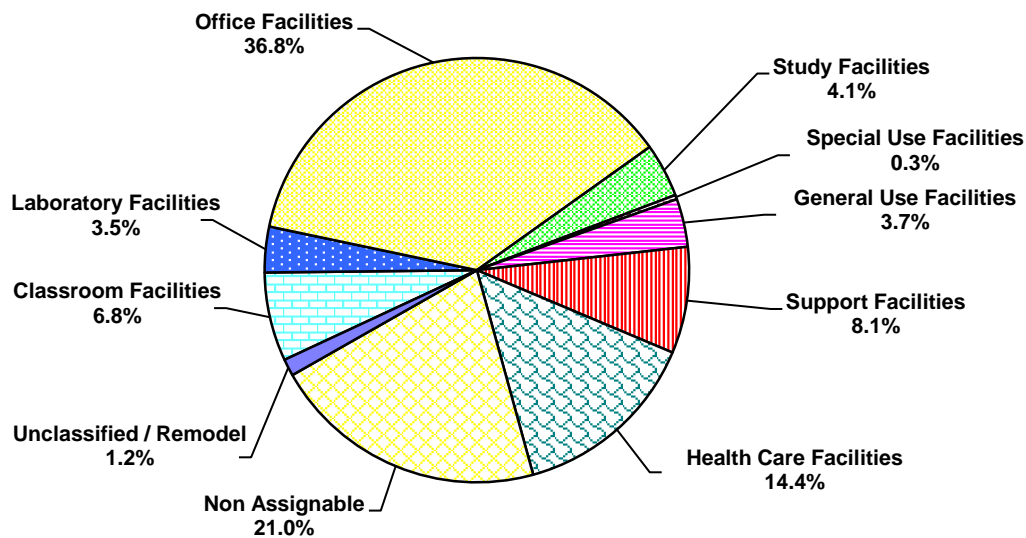

¹ Net Sq Ft = Gross Sq Ft less Structural Area.

Source: Facilities Management, HSC

SECTION 4

PROFILES OF THE UNIVERSITY OF OKLAHOMA

TULSA CAMPUS

Prepared by
Institutional Research and Reporting
Norman Campus

May 2020

Vision Statement

To build a nationally-recognized center of higher education excellence in select areas that emphasize strong campus-community partnerships and leverage the unique opportunities and needs in the Tulsa region.

**SECTION 4: Tulsa Campus
Table of Contents**

	<u>Page</u>
Part I: Academic	
Degree Programs by Discipline and Level.	4-1
Degrees Conferred by Major	4-3
Part II: Tulsa Campus Students	
Enrollment by Level and College	4-5
Enrollment by Full-Time/Part-Time, Tuition Residency, and Gender.	4-6
Credit Hour Enrollment by College, Department, and Level of Course	4-7
Part III: Faculty and Staff	
Full-Time Faculty by Rank, Gender, and IPEDS Race/Ethnicity	4-9
Staff by Full-/Part-Time and Job Type.	4-10

ACADEMIC

DEGREES OFFERED

Degree Programs by Discipline and Level

2019 - 2020

Norman Campus Programs

CIP Code	Program Name	Degree					
		B	RM	RD	C	PM	PD
Academic Affairs							
30	Multi/Interdisciplinary Studies						
300000	Multidisciplinary Studies - BA; BS	2					
Christopher C. Gibbs College of Architecture							
04	Architecture and Related Services						
040201	Design Entrepreneurship and Real Estate - Post-Baccalaureate Certificate				1		
040301	Urban Design - M Urban Design		1				
College of Arts and Sciences							
05	Area, Ethnic, Cultural, Gender and Group Studies						
050207	Women's and Gender Studies - Post-Baccalaureate Certificate				1		
25	Library Science						
250101	Archival Studies - Post-Baccalaureate Certificate				1		
250101	Data Analytics for Information Professionals - Post-Baccalaureate Certificate				1		
250101	Library and Information Studies - M LIS		1				
44	Public Administration and Social Service Professions						
440401	Public Administration - M Pub Adm			1			
440701	Social Work - BA; M Soc Wk	1	1				
440701	Social Work with American Indians - Post-Baccalaureate Certificate				1		
449999	Nonprofit Management - Post-Baccalaureate Certificate				1		
52	Business, Management, Marketing, and Related Support Services						
521003	Human Resource Management - Post-Baccalaureate Certificate				1		
521003	Organizational Dynamics - MA		1				
521003	Project Management - Post-Baccalaureate Certificate				1		
521005	Human Resource Development and Workforce Diversity - Post-Bacc. Certificate				1		
521099	Helping Skills in Human Relations - Post-Baccalaureate Certificate				1		
521099	Human Relations - BA; MHR	1	1				
Jeannine Rainbolt College of Education							
13	Education						
130401	Educational Administration - M Ed; PhD; Ed D			1	2		
131210	Early Childhood Education - BS in Educ	1					
131299	Instructional Leadership and Academic Curriculum - PhD				1		
Gallogly College of Engineering							
14	Engineering						
140101	Engineering - PhD				1		
141001	Electrical and Computer Engineering - MS; PhD			1	1		
141004	Telecommunications Engineering - MS in Telecomm Engr			1			
Graduate College							
30	Multi/Interdisciplinary Studies						
300000	Professional Master of Arts; Professional Master of Science		2				
309999	Interdisciplinary Programs - MA; MS		2				
309999	Interdisciplinary Studies - PhD				1		
Subtotal - Norman Campus Programs		5	13	6	10	0	0

Degree Type: B - Baccalaureate; RM - Master's (Research); RD - Doctorate (Research); C - Certificate; PM - Master's (Professional); PD - Doctorate (Professional)

(Continued)

DEGREES OFFERED

Degree Programs by Discipline and Level

2019 - 2020

(Continued)

Health Sciences Center Programs

CIP Code	Program Name	Degree					
		B	RM	RD	C	PM	PD
College of Allied Health							
30	Multi/Interdisciplinary Studies						
301901	Nutritional Sciences - MS		1				
51	Health Professions and Related Programs						
510907	Radiography - BS	1					
510910	Sonography - BSSN	1					
512306	Occupational Therapy - MOT					1	
512308	Physical Therapy - DPT						1
College of Medicine							
51	Health Professions and Related Programs						
510912	Physician Assistant - MHS					1	
511201	Medicine - MD						1
Fran and Earl Ziegler College of Nursing							
51	Health Professions and Related Programs						
513801	Nursing - BSN; CERT; MS; MSN; DNP; PhD	3	1	1	1	4	1
College of Pharmacy							
51	Health Professions and Related Programs						
512001	Pharmacy - BSP; PharmD	1					1
512003	Pharmaceutical Sciences - MS; PhD		1	1			
Hudson College of Public Health							
26	Biological and Biomedical Sciences						
261102	Biostatistics - MS; MPH; PhD		1	1		1	
261309	Epidemiology - MS; MPH, PhD		1	1		1	
51	Health Professions and Related Programs						
510701	Health Administration & Policy - MPH					1	
512201	Pub Health/Prepared & BioTerror- Cert; MPH; DrPH				1	1	1
512206	Environmental Health - MPH					1	
512207	Health Promotion Sciences - MPH					1	
Subtotal - HSC Programs		6	5	4	2	12	5
Total - Tulsa Campus		11	18	10	12	12	5

Degree Type: B - Baccalaureate; RM - Master's (Research); RD - Doctorate (Research); C - Certificate; PM - Master's (Professional); PD - Doctorate (Professional)

Sources: 1) "University of Oklahoma Degree Program Inventory, August 2019," Academic Publications.
2) Office of Institutional Research, HSC

DEGREES CONFERRED

Degrees Conferred by Major

2018-2019

<u>Norman Campus Programs</u>	<u>B</u>	<u>RM</u>	<u>RD</u>	<u>C</u>	<u>PM</u>	<u>PD</u>	<u>Total</u>
Christopher C. Gibbs Architecture							
Architecture							
Design Entrepreneurship & Real Estate	-	-	-	1	-	-	1
Urban Design	-	5	-	-	-	-	5
Total - Architecture	-	5	-	1	-	-	6
Arts & Sciences							
Human Relations							
Clinical Mental Health Counseling	-	9	-	-	-	-	9
Helping Skills in Human Relations	-	-	-	3	-	-	3
Human Relations	0	13	-	-	-	-	13
Human Resource Diversity-Dev.	-	-	-	2	-	-	2
Library & Information Studies	0	19	-	-	-	-	19
Political Science							
Non-profit Management	-	-	-	4	-	-	4
Public Administration	-	26	-	-	-	-	26
Psychology							
Human Resource Management	-	-	-	8	-	-	8
Organizational Dynamics-HR Mgt.	-	7	-	-	-	-	7
Organizational Dynamics-Project Mgt.	-	2	-	-	-	-	2
Project Management	-	-	-	7	-	-	7
Social Work							
Social Work	0	53	-	-	-	-	53
Social Work with American Indians	-	-	-	2	-	-	2
Social Work-Adv. Standing Opt.	-	16	-	-	-	-	16
Total - Arts & Sciences	0	145	-	26	-	-	171
Jeannine Rainbolt Education							
Educ. Leadership & Policy Studies							
Educ. Admin.-Curr./Sprvsn.	-	17	0	-	-	-	17
Educ. Admin.-Curr./Sprvsn.-DE	-	-	5	-	-	-	5
Instr. Leadership & Academic Curr.							
Early Childhood Education	19	-	-	-	-	-	19
Instr. Ldrshp. & Acad. Curr.	-	0	1	-	-	-	1
Total - Education	19	17	6	-	-	-	42
Gallogly Engineering							
Electrical & Computer Engineering							
Electrical & Computer Engineering	-	4	3	-	-	-	7
Telecommunications Engineering	-	1	-	-	-	-	1
Total - Engineering	0	5	3	-	-	-	8
Subtotal - Norman Campus Programs	19	172	9	27	0	0	227

Degree Type: B - Baccalaureate; RM - Master's (Research); RD - Doctorate (Research); C - Certificate;
 PM - Master's (Professional); PD - Doctorate (Professional)

(Continued)

DEGREES CONFERRED

Degrees Conferred by Major

2018-2019

(Continued)

<u>Health Sciences Center Programs</u>	<u>B</u>	<u>RM</u>	<u>RD</u>	<u>C</u>	<u>PM</u>	<u>PD</u>	<u>Total</u>
Allied Health							
Radiography	0	0	0	0	0	0	0
Sonography	7	0	0	0	0	0	7
Occupational Therapy	0	7	0	0	0	0	7
Physical Therapy	0	0	0	0	0	16	16
Total - Allied Health	7	7	0	0	0	16	30
Dentistry							
Dental Hygiene	0	0	0	0	0	0	0
Total - Dentistry	0	0	0	0	0	0	0
Medicine							
Physician Associate & Physician Assistant	0	23	0	0	0	0	23
Medicine - MD	0	0	0	0	0	30	30
Total - Medicine	0	23	0	0	0	30	53
Fran and Earl Ziegler Nursing							
Nursing	79	1	0	0	0	0	80
Nurse Administration	0	6	0	0	0	0	6
Adult Nurse Practitioner	0	0	0	0	0	0	0
Family Nurse Practitioner	0	8	0	0	0	0	8
Neonatal Nurse Practitioner	0	0	0	0	0	0	0
Nursing	0	0	0	0	0	0	0
Pediatric Nurse Practitioner	0	0	0	0	0	0	0
Mental Health Nursing	0	0	0	0	0	0	0
Clinical Nurse Specialist	0	1	0	0	0	0	1
Acute Nursing Care	0	0	0	0	0	0	0
Nursing Practice	0	0	0	0	0	0	0
Total - Nursing	79	16	0	0	0	0	95
Pharmacy							
Pharmacy	0	0	0	0	0	0	0
Pharmaceutical Sciences	0	0	0	0	0	0	0
Total - Pharmacy	0	0	0	0	0	0	0
Hudson Public Health							
Public Health	0	7	0	7	0	0	14
Total Public Health	0	7	0	7	0	0	14
Subtotal - HSC Programs	86	53	0	7	0	46	192
Total - Tulsa Campus	105	225	9	34	0	46	419

Degree Type: B - Baccalaureate; RM - Master's (Research); RD - Doctorate (Research); C - Certificate;
 PM - Master's (Professional); PD - Doctorate (Professional)

Note: Students may graduate with more than one major or degree; those additional majors and degrees are included in the above counts.

TULSA CAMPUS STUDENTS

TULSA CAMPUS STUDENTS

Enrollment by Level and College Fall 2019

Level	<u>Norman Campus</u>	<u>Health Sciences Center</u>	<u>OU-Tulsa Programs Total</u>
Undergraduate			
Freshmen	0	0	0
Sophomores	4	0	4
Juniors	27	102	129
Seniors	62	54	116
Non-Degree	0	1	1
<i>Subtotal - Undergraduate</i>	93	157	250
Graduate			
Graduates	608	71	679
Non-Degree	1	1	1
<i>Subtotal - Graduate</i>	609	72	680
Professional			
Professional	0	257	257
Non-Degree	0	0	0
<i>Subtotal - Professional</i>	0	257	257
Total	702	486	1,187

Degree-Seeking by College

Academic Affairs	11	-	11
Allied Health	-	102	102
Christopher C. Gibbs Architecture	13	-	13
Arts & Sciences	503	-	503
Michael F. Price Business	8	-	8
Mewbourne Earth & Energy	0	-	0
Jeannine Rainbolt Education	135	-	135
Gallogly Engineering	36	-	36
Weitzenhoffer Family Fine Arts	0	-	0
Graduate College	2	0	2
Gaylord Journalism & Mass Comm.	0	-	0
Medicine - MD	-	110	110
Medicine - PA	-	70	70
Fran and Earl Ziegler Nursing	-	193	193
Pharmacy	-	0	0
Professional & Continuing Studies	1	-	1
Hudson Public Health	-	9	9

TULSA CAMPUS STUDENTS

Enrollment by Full-Time/Part-Time, Tuition Residency, and Gender Fall 2019

	<u>Norman Campus</u>	<u>Health Sciences Center</u>	<u>OU-Tulsa Programs - Total</u>	<u>% of Total</u>
<u>Enrollment by FT/PT Status</u>				
Full-Time	319	423	742	62.5%
Part-Time	383	63	445	37.5%
Total	702	486	1,187	

Enrollment by Gender

Male	172	122	294	24.8%
Female	530	364	893	75.2%
Total	702	486	1,187	

Enrollment by Tuition Residency

Resident	624	451	1,074	90.5%
Nonresident	78	35	113	9.5%
Total	702	486	1,187	

Enrollment by IPEDS Race/Ethnicity

White	382	318	700	59.0%
International	40	2	42	3.5%
American Indian/Alaska Native	56	26	81	6.8%
Asian	15	34	49	4.1%
Black/African American	57	12	69	5.8%
Hispanic	63	28	91	7.7%
Native Hawaiian/Other Pacific Islander	0	1	1	0.1%
Two or More Races	75	23	98	8.3%
Not Reported	14	42	56	4.7%
Total	702	486	1,187	

TULSA CAMPUS STUDENTS

Credit Hour Enrollment by College, Department and Level of Course

2018-2019

<u>Norman Campus Programs</u>	<u>Undergraduate</u>	<u>Graduate</u>	<u>Professional</u>	<u>Total</u>
Christopher C. Gibbs Architecture				
Architecture	0	165	0	165
Regional & City Planning	0	0	0	0
Total - Architecture	0	165	0	165
Arts & Sciences				
African & Afr. Amer. Studies	66	0	0	66
Human Relations	0	1,278	0	1,278
Library & Information Studies	210	836	0	1,046
Political Science	0	605	0	605
Psychology	0	529	0	529
Social Work	0	4,035	0	4,035
Total - Arts & Sciences	276	7,283	0	7,559
Jeannine Rainbolt Education				
Educ. Leadership & Policy Studies	60	1,372	0	1,432
Educational Psychology	204	0	0	204
Instr. Ldrshp. & Acad. Curriculum	906	190	0	1,096
Total - Education	1,170	1,562	0	2,732
Gallogly Engineering				
Biomedical Engineering	6	0	0	6
Electrical & Computer Engineering	0	395	0	395
Engineering	0	12	0	12
Total - Engineering	6	407	0	413
Weitzenhoffer Fine Arts				
Music	0	5	0	5
Total - Fine Arts	0	5	0	5
Graduate College	0	6	0	6
Total - Norman Campus Programs	1,452	9,428	0	10,880
<u>Health Sciences Center Programs</u>	<u>Undergraduate</u>	<u>Graduate</u>	<u>Professional</u>	<u>Total</u>
Allied Health	169	6	1,277	1,452
Medicine - MD	0	0	1,875	1,875
Medicine - PA	0	0	1,258	1,258
Fran and Earl Ziegler Nursing	2,107	0	351	2,458
Pharmacy	0	0	0	0
Hudson Public Health	0	0	82	82
Total - Health Sciences Center Programs	2,276	6	4,843	7,125
Grand Total	3,728	9,434	4,843	18,005

Source: End-of-semester course files, summer, fall, and spring, IRR.

FACULTY AND STAFF

FACULTY CHARACTERISTICS

Full-Time Faculty by Rank, Gender, and IPEDS Race/Ethnicity

Fall 2019

<u>Rank</u>	<u>Norman Campus</u>	<u>Health Sciences Center</u>	<u>OU-Tulsa Total</u>	<u>% of Total</u>
Professor	8	12	20	9.8%
Associate Professor	13	29	42	20.6%
Assistant Professor	10	78	88	43.1%
Instructor	1	18	19	9.3%
Lecturer	1	0	1	0.5%
Researcher	4	0	4	2.0%
Other	4	26	30	14.7%
Total	41	163	204	100.0%
 <u>Gender</u>				
Male	19	71	90	44.1%
Female	22	92	114	55.9%
Total	41	163	204	100.0%
 <u>IPEDS Race/Ethnicity</u>				
White	27	124	151	74.0%
International	2	13	15	7.4%
American Indian/Alaska Native	4	4	8	3.9%
Asian	3	7	10	4.9%
Black/African American	1	7	8	3.9%
Hispanic	0	2	2	1.0%
Native Hawaiian/Other Pacific Islander	0	0	0	0.0%
Two or More Races	1	5	6	2.9%
Not Reported	3	1	4	2.0%
Total	41	163	204	100.0%

Note: Other rank includes deans, associate deans, and other administrators with faculty status.

Source: November 1 payroll file.

STAFF CHARACTERISTICS

Staff by Full-/Part-Time and Job Type

Fall 2019

	<u>Norman Campus</u>	<u>Health Sciences Center</u>	<u>Total</u>	<u>% of Total</u>
<u>Full-Time</u>				
Executive/Administrative/Managerial	7	61	68	10.6%
Support/Service Professionals	73	171	244	37.9%
Clerical & Secretarial	18	161	179	27.8%
Technical & Paraprofessional	1	128	129	20.0%
Skilled Crafts	0	20	20	3.1%
Service/Maintenance	0	4	4	0.6%
Temporary	0	0	0	0.0%
Total Full-Time Staff	99	545	644	100.0%
<u>Part-Time</u>				
Executive/Administrative/Managerial	0	1	1	2.5%
Support/Service Professionals	0	11	11	27.5%
Clerical & Secretarial	5	11	16	40.0%
Technical & Paraprofessional	0	8	8	20.0%
Skilled Crafts	0	0	0	0.0%
Service/Maintenance	0	0	0	0.0%
Temporary	4	0	4	10.0%
Hourly Students	0	0	0	0.0%
Total Part-Time Staff	9	31	40	100.0%
 Total All Staff	 108	 576	 684	

Source: November 1 payroll file, IRR.

SECTION 5

PROFILES OF THE UNIVERSITY OF OKLAHOMA

EXTENDED CAMPUS

Prepared by
Institutional Research and Reporting
Norman Campus

May 2020

ABOUT THE UNIVERSITY OF OKLAHOMA - EXTENDED CAMPUS



OU Extended Campus - College of Professional and Continuing Studies (EC-PACS) exists to provide access to transformational, world-class University of Oklahoma degrees, certifications, and programs for a diverse group of learners. OU Extended Campus is best characterized by the populations it serves, as well as the specialized academic programming it offers. Primarily focusing on the higher education needs of place-bound working adults, military-connected personnel, and those seeking specialized study in selected professional areas (such as Aviation), the College offers a variety of degrees at both graduate and undergraduate levels, including several programs offered collaboratively with other OU Colleges, and utilizing a variety of delivery modes (fully online, hybrid, onsite, cohort-based, etc.). To facilitate understanding of the complex world in which we live and building on its historical roots, the College emphasizes a holistic approach to learning, focuses on the immediate application of learning to one's life and work, promotes lifelong learning opportunities, and encourages the work of active citizenship.

While its programs were originally developed for adult and non-traditional students, many of the activities offered by the College also serve students enrolled in conventional academic programs, as well as the general public. Therefore, in addition to the full-time degree program offerings noted above, EC-PACS is also committed to meeting the educational needs of a wide variety of learners and organizations seeking smaller scale academic options, including credit courses, workshops, academic conferences, certification programs, executive academic programs and academically-oriented professional training services.

**SECTION 5: Extended Campus
Table of Contents**

	<u>Page</u>
Part I: Academic	
Degrees Conferred by Major	5-1
Part II: Extended Campus Students	
Extended Campus - Courses Offered	5-3
Aviation	
Headcount of Students Enrolled by Program Home and Degree Level	5-4
Headcount of Students Enrolled by Major and Classification	5-5
Characteristics of Students in Aviation Courses	5-6
Characteristics of Students in Aviation Degree Programs	5-7
Credit Hours Generated by Course Home, Subject, and Level	5-8
Liberal Studies	
Headcount of Students Enrolled by Program Home and Degree Level	5-9
Headcount of Students Enrolled by Major and Classification	5-11
Characteristics of Students in Liberal Studies Courses	5-12
Characteristics of Students in Liberal Studies Degree Programs	5-13
Credit Hours Generated by Course Home, Subject, and Level	5-14
North America and Europe	
Headcount of Students Enrolled by Program Home and Degree Level	5-15
Headcount of Students Enrolled by Major and Classification	5-16
Characteristics of Students in North America and Europe Courses	5-17
Characteristics of Students in North America and Europe Degree Programs	5-18
Credit Hours Generated by Course Home, Subject, and Level	5-19
Other Academic Programs	
Headcount of Students Enrolled in Courses by Program Home and Degree Level	5-20
Characteristics of Students Enrolled in Other Academic Programs Courses	5-22
Credit Hours Generated by Course Home, Subject, and Level	5-23

ACADEMIC

DEGREES CONFERRED

Degrees Conferred by Major

2018-2019

	<u>Bachelor's</u>	<u>Master's</u>	<u>Doctorate/ Professional</u>	<u>Under- graduate Certificate</u>	<u>Post- Baccalaureate Certificate</u>	<u>Total</u>
<u>Liberal Studies</u>						
PACS						
Administrative Leadership	148	104	-	-	21	273
Corrections Management	-	-	-	-	2	2
Criminal Justice	57	31	-	-	-	88
Human & Health Services Administration	-	12	-	-	-	12
Liberal Studies	2	-	-	-	-	2
Liberal Studies-Electronic Delivery	31	-	-	-	-	31
Lifespan Care Administration	9	-	-	-	-	9
Museum Studies	-	37	-	-	-	37
Prevention Science	-	11	-	-	-	11
Restorative Justice Administration	-	-	-	-	5	5
World Cultural Studies	3	-	-	-	0	3
Total - Liberal Studies	250	195	-	-	28	473
<u>North America & Europe</u>						
Arts & Sciences						
Communication	-	5	-	-	-	5
Economics	-	10	-	-	-	10
Human Relations						
Clinical Mental Health Counseling	-	15	-	-	-	15
Helping Skills in Human Relations	-	-	-	-	39	39
Human Relations	-	111	-	-	-	111
Human Resource Div-Dev Elec	-	-	-	-	1	1
Human Resource Diversity-Dev	-	-	-	-	41	41
Total - Arts & Sciences	-	141	-	-	81	222
Jeannine Rainbolt Education						
Instr. Leadership & Academic Curr.	-	-	-	-	-	-
Instr. Ldrshp. & Acad. Curr.	-	8	-	-	-	8
Total - Education	-	8	-	-	-	8
Graduate						
Interdisciplinary Programs	-	2	-	-	-	2
Interdisciplinary Studies	-	-	4	-	-	4
Total - Graduate	-	2	4	-	-	6
Boren International Studies						
International Relations	-	128	-	-	-	128
Total - International Studies	-	128	-	-	-	128
Total - North America & Europe	-	279	4	-	81	364
Total - Extended Campus	250	474	4	-	109	837

Note: Students may graduate with more than one major or degree; those additional majors and degrees are included in the above counts.

EXTENDED CAMPUS STUDENTS

EXTENDED CAMPUS - COURSES OFFERED

Headcount Enrollment	Fall 2018				
	<u>Aviation</u>	<u>Liberal Studies</u>	<u>North America & Europe</u>	<u>Other Academic Programs</u>	<u>Extended Campus Unduplicated</u>
Undergraduate					
Freshman	70	27	0	79	175
Sophomore	56	139	0	184	367
Junior	45	349	0	314	687
Senior	74	796	0	453	1,291
Non-Degree	2	10	0	7	19
Total UG	247	1,321	0	1,037	2,539
Graduate					
Degree-Seeking	0	551	729	0	1,279
Non-Degree	0	5	3	0	8
Total Graduate	0	556	732	0	1,287
Grand Total	247	1,877	732	1,037	3,826

Note: Headcount based on enrollment in courses offered by those programs as of the end-of-semester census (snapshot).

Credit Hours Generated	2018 - 2019				
	<u>Aviation</u>	<u>Liberal Studies</u>	<u>North America & Europe</u>	<u>Other Academic Programs</u>	<u>Total</u>
Lower	1,110	4,176	0	3,502	8,788
Upper	1,143	17,392	0	4,566	23,101
Graduate	0	7,135	10,576	6	17,717
Total	2,253	28,703	10,576	8,074	49,606

Note: Academic year is defined as Summer, Fall, Spring.

AVIATION

Headcount of Students Enrolled by Program Home and Degree Level

Fall 2018

	<u>Undergraduate</u>	<u>Graduate</u>	<u>Non-Degree</u>	<u>Unduplicated Total</u>
<u>Norman On-Campus</u>				
Academic Affairs	5	0	0	5
Arts & Sciences				
Political Science	1	0	0	1
Atmospheric & Geographic Sciences				
Meteorology	1	0	0	1
Price Business				
Energy Management	1	0	0	1
Finance	1	0	0	1
Management & International Business	1	0	0	1
Marketing & Supply Chain Management	2	0	0	2
Gallogly Engineering				
Aerospace & Mechanical Engineering	6	0	0	6
Chemical Engineering	1	0	0	1
Weitzenhoffer Fine Arts				
Music	1	0	0	1
Gaylord Journalism & Mass Communication	1	0	0	1
Boren International Studies				
Education Abroad	2	0	0	2
PACS-Aviation	233	0	0	233
University College				
Pre-Health 2-Yr.	1	0	0	1
University College	2	0	0	2
<u>Liberal Studies</u>				
PACS-Liberal Studies	1	0	0	1

Note: Program Home refers to the campus or program area that administers the degree program. This is different from the Course Home, which is the campus or program area offering courses. Some program areas offer courses but do not offer degree programs.

AVIATION - DEGREE PROGRAMS

Headcount of Students Enrolled by Major and Classification Fall 2018

<u>Major / Concentration</u>	<u>Freshman</u>	<u>Sophomore</u>	<u>Junior</u>	<u>Senior</u>	<u>Total UG</u>	<u>Master's</u>	<u>Grad. Cert.</u>	<u>Undup. Grad.</u>	<u>Grand Total</u>
Aviation									
Air Traffic Management	5	5	2	5	17	0	0	0	17
Aviation Management	2	12	10	14	38	0	0	0	38
Aviation Management-Non Flying	10	9	13	21	53	0	0	0	53
Professional Pilot	61	34	19	33	147	0	0	0	147
[No Concentration]	1	0	0	0	1	0	0	0	1
Non-Flying Aviation Management									
[No Concentration]	1	0	0	0	1	0	0	0	1
Aviation - Total Unduplicated	79	60	44	73	256	0	0	0	256

Note: Program Home refers to the campus or program area that administers the degree program. This is different from the Course Home, which is the campus or program area offering courses. Some program areas offer courses but do not offer degree programs.

AVIATION

Characteristics of Students in Aviation Courses

Fall 2018

<u>Of Total Credit Hours Taken, % Offered Through:</u>	<u>Full-Time</u>	<u>Part-Time</u>	<u>Overall</u>
Norman	98.0%	98.0%	98.0%
Extended Campus Programs	2.0%	2.0%	2.0%
Tulsa	0.0%	0.0%	0.0%

<u>Headcount by IPEDS Race/Ethnicity and Gender</u>	<u>Male</u>	<u>Female</u>	<u>Total</u>	<u>% of Total</u>
American Indian / Alaska Native	6	0	6	2.4%
Asian	12	1	13	5.3%
Black / African American	6	2	8	3.2%
Hispanic	26	3	29	11.7%
Native Hawaiian / Other Pacific Islander	0	0	0	0.0%
Two or More Races	18	1	19	7.7%
<i>Minority Total</i>	<i>68</i>	<i>7</i>	<i>75</i>	<i>30.4%</i>
White	146	17	163	66.0%
International	6	0	6	2.4%
Not Reported	3	0	3	1.2%
Total	223	24	247	
<i>Percent of Total</i>	<i>90.3%</i>	<i>9.7%</i>		

<u>Headcount by Classification and Course Load</u>	<u>Full-Time</u>	<u>Part-Time</u>	<u>Total</u>	<u>% Who Are Part-Time</u>
Undergraduate				
Degree-Seeking				
Freshman	57	13	70	18.6%
Sophomore	54	2	56	3.6%
Junior	40	5	45	11.1%
Senior	57	17	74	23.0%
Degree-Seeking Total	208	37	245	15.1%
Non-Degree	2	0	2	0.0%
Total	210	37	247	15.0%
Graduate				
Degree-Seeking	0	0	0	-
Non-Degree	0	0	0	-
Total	0	0	0	-
Total	210	37	247	15.0%

<u>Headcount by Geographic Origin and IPEDS Level</u>	<u>Undergraduate</u>	<u>Graduate</u>	<u>Total</u>	<u>% of Total</u>
Oklahoma	117	0	117	47.4%
Other US State/Territory	124	0	124	50.2%
International	6	0	6	2.4%
Total	247	0	247	

<u>Headcount by Tuition Residency and IPEDS Level</u>	<u>Undergraduate</u>	<u>Graduate</u>	<u>Total</u>	<u>% of Total</u>
Resident	134	0	134	54.3%
Nonresident	113	0	113	45.7%
Total	247	0	247	

AVIATION

Characteristics of Students in Aviation Degree Programs

Fall 2018

<u>Of Total Credit Hours Taken, % Offered Through:</u>	<u>Full-Time</u>	<u>Part-Time</u>	<u>Overall</u>
Norman	97.8%	99.0%	97.9%
Extended Campus Programs	2.2%	1.0%	2.1%
Tulsa	0.0%	0.0%	0.0%

<u>Headcount by IPEDS Race/Ethnicity and Gender</u>	<u>Male</u>	<u>Female</u>	<u>Total</u>	<u>% of Total</u>
American Indian / Alaska Native	7	0	7	2.7%
Asian	11	2	13	5.1%
Black / African American	6	2	8	3.1%
Hispanic	25	3	28	10.9%
Native Hawaiian / Other Pacific Islander	0	0	0	0.0%
Two or More Races	16	1	17	6.6%
<i>Minority Total</i>	<i>65</i>	<i>8</i>	<i>73</i>	<i>28.5%</i>
White	154	18	172	67.2%
International	7	1	8	3.1%
Not Reported	3	0	3	1.2%
Total	229	27	256	
<i>Percent of Total</i>	<i>89.5%</i>	<i>10.5%</i>		

<u>Headcount by Classification and Course Load</u>	<u>Full-Time</u>	<u>Part-Time</u>	<u>Total</u>	<u>% Who Are Part-Time</u>	<u>Average CH Load</u>
Undergraduate					
Freshman	65	14	79	17.7%	13.5
Sophomore	57	3	60	5.0%	14.1
Junior	38	6	44	13.6%	13.7
Senior	56	17	73	23.3%	12.4
Total	216	40	256	15.6%	13.3
Graduate					
Master's	0	0	0	-	-
Graduate Certificate	0	0	0	-	-
Total Graduate - Unduplicated	0	0	0	-	-
Grand Total - Unduplicated	216	40	256	15.6%	13.3

<u>Headcount by Geographic Origin and IPEDS Level</u>	<u>Undergraduate</u>	<u>Graduate</u>	<u>Total</u>	<u>% of Total</u>
Oklahoma	123	0	123	48.0%
Other US State/Territory	125	0	125	48.8%
International	8	0	8	3.1%
Total	256	0	256	

<u>Headcount by Tuition Residency and IPEDS Level</u>	<u>Undergraduate</u>	<u>Graduate</u>	<u>Total</u>	<u>% of Total</u>
Resident	138	0	138	53.9%
Nonresident	118	0	118	46.1%
Total	256	0	256	

AVIATION - COURSES

Credit Hours Generated by Course Home, Subject, and Level	2018-2019				
	<u>Lower</u>	<u>Upper</u>	<u>Total Undergrad.</u>	<u>Graduate</u>	<u>Grand Total</u>
<u>Professional & Continuing Studies</u>					
AVIA-Aviation	1,110	1,443	2,553	0	2,553

Note: Course Home refers to the campus or program area offering courses. This is different from the Program Home, which is the campus or program area that administers the degree program. Some program areas offer courses but do not offer degree programs.

LIBERAL STUDIES

Headcount of Students Enrolled by Program Home and Degree Level Fall 2018

	<u>Undergraduate</u>	<u>Graduate</u>	<u>Non-Degree</u>	Unduplicated <u>Total</u>
<u>Liberal Studies</u>				
PACS-Liberal Studies	769	539	2	1,310
<u>Norman On-Campus</u>				
Academic Affairs	47	0	2	49
<u>Gibbs Architecture</u>				
Construction Science	1	0	0	1
Interior Design	0	1	0	1
Landscape Architecture	0	1	0	1
<u>Arts & Sciences</u>				
African & African American Studies	1	0	0	1
Anthropology	2	0	0	2
Biology	21	0	0	21
Chemistry & Biochemistry	3	0	0	3
Classics & Letters	1	0	0	1
Communication	38	0	0	38
Economics	14	0	0	14
English	2	0	0	2
Film & Media Studies	3	0	0	3
Health & Exercise Science	27	0	0	27
History	4	0	0	4
History of Science	2	0	0	2
Human Relations	28	0	0	28
Library & Information Studies	17	2	0	19
Mathematics	7	0	0	7
Microbiology & Plant Biology	3	0	0	3
Modern Languages, Literatures & Linguistics	4	0	0	4
Philosophy	1	0	0	1
Political Science	13	0	0	13
Psychology	28	0	0	28
Religious Studies	1	0	0	1
Social Work	0	4	0	4
Sociology	38	0	0	38
Women's & Gender Studies	2	0	0	2
Arts & Sciences - Other	43	0	0	43
<u>Atmospheric & Geographic Sciences</u>				
Geography & Environmental Sustainability	2	0	0	2
Meteorology	1	0	0	1
<u>Price Business</u>				
Accounting	27	0	0	27
Energy Management	4	0	0	4
Finance	29	0	0	29
Management & International Business	20	0	0	20
Management Information Systems	15	0	0	15
Marketing & Supply Chain Management	13	0	0	13
Business - Other	12	0	0	12

(continued)

LIBERAL STUDIES

Headcount of Students Enrolled by Program Home and Degree Level

Fall 2018

(Continued)	<u>Undergraduate</u>	<u>Graduate</u>	<u>Non-Degree</u>	Unduplicated <u>Total</u>
Mewbourne Earth & Energy				
Petroleum & Geological Engineering	3	0	0	3
Jeannine Rainbolt Education				
Educational Psychology	4	0	0	4
Instructional Leadership & Academic Curriculum	7	0	0	7
Gallogly Engineering				
Aerospace & Mechanical Engineering	1	0	0	1
Chemical, Biological & Materials Engineering	2	0	0	2
Civil Engineering & Environmental Science	4	0	0	4
Computer Science	3	0	0	3
Electrical & Computer Engineering	2	0	0	2
Industrial & Systems Engineering	4	2	0	6
Engineering - Other	2	0	0	2
Weitzenhoffer Family Fine Arts				
Drama	1	0	0	1
Music	2	1	0	2
Graduate College	0	0	5	5
Boren International Studies				
Education Abroad	1	0	0	1
International & Area Studies	2	0	0	2
Gaylord Journalism & Mass Communication	71	0	0	71
PACS-Aviation	9	0	0	9
University College				
Pre-Health 2-Yr.	35	0	0	35
University College	3	0	3	6
Other - Audit	0	0	2	2
<u>North America & Europe</u>				
Boren International Studies				
International & Area Studies	0	1	0	1
Professional & Continuing Studies				
Liberal Studies	0	1	0	1
<u>OU-Tulsa</u>				
Arts & Sciences				
Human Relations	0	1	0	1
Political Science	0	1	0	1
Psychology	0	1	0	1
Graduate College	0	0	1	1

Note: Program Home refers to the campus or program area that administers the degree program. This is different from the Course Home, which is the campus or program area offering courses. Some program areas offer courses but do not offer degree programs.

LIBERAL STUDIES - DEGREE PROGRAMS

Headcount of Students Enrolled by Major and Classification

Fall 2018

<u>Major / Concentration</u>	<u>Fresh.</u>	<u>Soph.</u>	<u>Junior</u>	<u>Senior</u>	<u>Non- Degr.</u>	<u>Total UG</u>	<u>Master's</u>	<u>Grad. Cert.</u>	<u>Undup. Grad.</u>	<u>Grand Total</u>
Administrative Leadership										
Government & Military Leadership	0	0	0	0	0	0	43	0	43	43
Organizational Leadership	0	0	0	0	0	0	132	0	132	132
Volunteer-Nonprofit Leadership	0	0	0	0	0	0	15	0	15	15
[No Concentration]	4	25	109	297	0	435	94	32	104	539
Corrections Management	0	0	0	0	0	0	0	3	0	0
Criminal Justice										
Administrative Leadership	0	1	2	0	0	3	0	0	0	3
Criminal Investigation & Intelligence	0	3	6	4	0	13	0	0	0	13
Homeland Security	0	0	0	1	0	1	0	0	0	1
Restorative Justice	0	1	0	1	0	2	0	0	0	2
[No Concentration]	2	15	33	112	0	162	92	0	0	162
Human & Health Services Admin.	0	0	0	0	0	0	47	0	0	0
Liberal Studies										
Humanities	0	0	0	1	0	1	0	0	0	1
Liberal Studies - Electronic Delivery										
Administrative Leadership	0	0	0	2	0	2	0	0	0	2
Humanities	2	3	9	12	0	26	0	0	0	26
Internet Guided-Interdisc. Studies	0	0	0	1	0	1	0	0	0	1
Natural Sciences	0	0	2	10	0	12	0	0	0	12
Social Sciences	0	2	8	16	0	26	0	0	0	26
[No Concentration]	0	4	5	30	0	39	0	0	0	39
Lifespan Care Administration	2	4	7	32	0	45	0	0	0	45
Museum Studies	0	0	0	0	0	0	96	0	0	0
Prevention Science	0	0	0	0	0	0	23	0	0	0
Restorative Justice Administration	0	0	0	0	0	0	0	12	0	0
World Cultural Studies	0	2	1	8	0	11	0	0	0	11
Undergraduate Visitor	0	0	0	0	3	3	0	0	0	3
Liberal Studies - Total Unduplicated	10	60	182	527	3	782	540	45	543	1,325

Note: Program Home refers to the campus or program area that administers the degree program. This is different from the Course Home, which is the campus or program area offering courses. Some program areas offer courses but do not offer degree programs.

LIBERAL STUDIES

Characteristics of Students in Liberal Studies Courses

Fall 2018

<u>Of Total Credit Hours Taken, % Offered Through:</u>	<u>Full-Time</u>	<u>Part-Time</u>	<u>Overall</u>	
Liberal Studies	54.6%	95.3%	67.1%	
Other Extended Campus Programs	1.2%	0.1%	0.8%	
Norman or Tulsa	44.2%	4.7%	32.1%	

<u>Headcount by IPEDS Race/Ethnicity and Gender</u>	<u>Male</u>	<u>Female</u>	<u>Total</u>	<u>% of Total</u>
American Indian / Alaska Native	45	60	105	5.6%
Asian	29	27	56	3.0%
Black / African American	67	63	130	6.9%
Hispanic	96	93	189	10.1%
Native Hawaiian / Other Pacific Islander	1	2	3	0.2%
Two or More Races	56	74	130	6.9%
<i>Minority Total</i>	<i>294</i>	<i>319</i>	<i>613</i>	<i>32.7%</i>
White	564	619	1,183	63.0%
International	13	15	28	1.5%
Not Reported	25	28	53	2.8%
Total	896	981	1,877	
<i>Percent of Total</i>	<i>47.7%</i>	<i>52.3%</i>		

<u>Headcount by Classification and Course Load</u>	<u>Full-Time</u>	<u>Part-Time</u>	<u>Total</u>	<u>% Who Are Part-Time</u>
Undergraduate				
Degree-Seeking				
Freshman	20	7	27	25.9%
Sophomore	107	32	139	23.0%
Junior	255	94	349	26.9%
Senior	417	379	796	47.6%
Degree-Seeking Total	799	512	1,311	39.1%
Non-Degree	2	8	10	80.0%
Total	801	520	1,321	39.4%
Graduate				
Degree-Seeking	71	480	551	87.1%
Non-Degree	0	5	5	100.0%
Total	71	485	556	87.2%
Total	872	1,005	1,877	53.5%

<u>Headcount by Geographic Origin and IPEDS Level</u>	<u>Undergraduate</u>	<u>Graduate</u>	<u>Total</u>	<u>% of Total</u>
Oklahoma	913	270	1,183	63.0%
Other US State/Territory	386	280	666	35.5%
International	22	6	28	1.5%
Total	1,321	556	1,877	

<u>Headcount by Tuition Residency and IPEDS Level</u>	<u>Undergraduate</u>	<u>Graduate</u>	<u>Total</u>	<u>% of Total</u>
Resident	925	280	1,205	64.2%
Nonresident	396	276	672	35.8%
Total	1,321	556	1,877	

LIBERAL STUDIES

Characteristics of Students in Liberal Studies Degree Programs

Fall 2018

<u>Of Total Credit Hours Taken, % Offered Through:</u>	<u>Full-Time</u>	<u>Part-Time</u>	<u>Overall</u>
Liberal Studies	96.1%	98.3%	97.2%
Other Extended Campus Programs	0.2%	0.1%	0.2%
Norman or Tulsa	3.6%	1.5%	2.6%

<u>Headcount by IPEDS Race/Ethnicity and Gender</u>	<u>Male</u>	<u>Female</u>	<u>Total</u>	<u>% of Total</u>
American Indian / Alaska Native	34	46	80	6.0%
Asian	13	13	26	2.0%
Black / African American	41	45	86	6.5%
Hispanic	77	50	127	9.6%
Native Hawaiian / Other Pacific Islander	0	1	1	0.1%
Two or More Races	38	53	91	6.9%
<i>Minority Total</i>	<i>203</i>	<i>208</i>	<i>411</i>	<i>31.0%</i>
White	418	445	863	65.1%
International	3	2	5	0.4%
Not Reported	24	22	46	3.5%
Total	648	677	1,325	
<i>Percent of Total</i>	<i>48.9%</i>	<i>51.1%</i>		

<u>Headcount by Classification and Course Load</u>	<u>Full-Time</u>	<u>Part-Time</u>	<u>Total</u>	<u>% Who Are Part-Time</u>	<u>Average CH Load</u>
Undergraduate					
Freshman	5	5	10	50.0%	8.5
Sophomore	32	28	60	46.7%	9.9
Junior	101	81	182	44.5%	10.4
Senior	201	326	527	61.9%	8.7
Non-Degree	0	3	3	100.0%	3.0
Total	339	443	782	56.6%	9.1
Graduate					
Master's	59	481	540	89.1%	5.3
Graduate Certificate	9	36	45	80.0%	5.8
Total Graduate - Unduplicated	61	482	543	88.8%	5.3
Grand Total - Unduplicated	400	925	1,325	69.8%	7.6

<u>Headcount by Geographic Origin and IPEDS Level</u>	<u>Undergraduate</u>	<u>Graduate</u>	<u>Total</u>	<u>% of Total</u>
Oklahoma	597	262	859	64.8%
Other US State/Territory	185	276	461	34.8%
International	0	5	5	0.4%
Total	782	543	1,325	

<u>Headcount by Tuition Residency and IPEDS Level</u>	<u>Undergraduate</u>	<u>Graduate</u>	<u>Total</u>	<u>% of Total</u>
Resident	607	271	878	66.3%
Nonresident	175	272	447	33.7%
Total	782	543	1,325	

LIBERAL STUDIES

Credit Hours Generated by Course Home, Subject, and Level

2018-2019

	<u>Lower</u>	<u>Upper</u>	<u>Total UG</u>	<u>Graduate</u>	<u>Grand Total</u>
<u>Professional and Continuing Studies</u>					
LSAL - Administrative Leadership	184	6,468	6,652	2,751	9,403
LSCJ - Criminal Justice	278	2,486	2,764	930	3,694
LSCS - Cultural Studies	27	84	111	0	111
LSHA - Liberal Studies Health Administration	0	0	0	333	333
LSIS - Liberal Studies Integrated Studies	0	0	0	12	12
LSLC - Lifespan Care & Administration	0	1,068	1,068	0	1,068
LSMS - Museum Studies	0	0	0	774	774
LSPS - Prevention Science	0	0	0	78	78
LSTD - Liberal Studies	3,687	7,286	10,973	2,257	13,230
Grand Total	4,176	17,392	21,568	7,135	28,703

Note: Course Home refers to the campus or program area offering courses. This is different from the Program Home, which is the campus or program area that administers the degree program. Some program areas offer courses but do not offer degree programs.

NORTH AMERICA AND EUROPE

Headcount of Students Enrolled by Program Home and Degree Level

Fall 2018

	<u>Undergraduate</u>	<u>Graduate</u>	<u>Non-Degree</u>	<u>Unduplicated Total</u>
<u>Norman On-Campus</u>				
Arts & Sciences				
Economics	0	1	0	1
Human Relations	0	29	0	29
Social Work	0	4	0	4
<u>North America & Europe</u>				
Arts & Sciences				
Communication	0	21	0	21
Economics	0	27	0	27
Human Relations	0	282	2	284
Jeannine Rainbolt Education				
Instructional Leadership & Academic Curriculum	0	24	0	24
Graduate College				
	0	30	1	31
Boren International Studies				
International & Area Studies	0	350	0	350
<u>OU-Tulsa</u>				
Arts & Sciences				
Human Relations	0	7	0	7

Note: Program Home refers to the campus or program area that administers the degree program. This is different from the Course Home, which is the campus or program area offering courses. Some program areas offer courses but do not offer degree programs.

NORTH AMERICA AND EUROPE

Headcount of Students Enrolled by Major and Classification

Fall 2018

<u>Major / Concentration</u>	<u>Master's</u>	<u>Doctorate</u>	<u>Certi- ficate</u>	<u>Non- Degree</u>	<u>Unduplicated Total</u>
Administrative Leadership					
Government & Military Leadership	1	0	0	0	1
Clinical Mental Health Counseling	14	0	0	0	14
Communication					
Standard	16	0	0	0	16
Organizational Communication	3	0	0	0	3
[No Concentration]	2	0	0	0	2
Economics					
Managerial Economics	28	0	0	0	28
Generic Dual Degree	13	0	0	0	13
Graduate Unclassified	0	0	0	1	1
Helping Skills in Human Relations	0	0	76	0	76
Human Relations					
Standard	251	0	0	0	251
Human Resources	2	0	0	0	2
[No Concentration]	4	0	0	0	4
Human Relations-Licensure	0	0	0	2	2
Human Resource Diversity & Development	0	0	62	0	62
Human Resource Diversity & Development-Elec. Del.	0	0	3	0	3
Instructional Leadership & Academic Curriculum					
Instructional Leadership	24	0	0	0	24
Interdisciplinary Programs	5	0	0	0	5
Interdisciplinary Studies	0	12	0	0	12
International Relations	351	0	0	0	351
North America & Europe - Total Unduplicated	677	12	107	3	713

Notes: 1) Program Home refers to the campus or program area that administers the degree program. This is different from the Course Home, which is the campus or program area offering courses. Some program areas offer courses but do not offer degree programs.

2) Headcount based on enrollment in courses offered by those programs as of the end-of-semester census (snapshot).

NORTH AMERICA AND EUROPE

Characteristics of Students in North America and Europe Courses

Fall 2018

<u>Of Total Credit Hours Taken, % Offered Through:</u>	<u>Full-Time</u>	<u>Part-Time</u>	<u>Overall</u>
North America & Europe	88.5%	98.3%	95.0%
Other Extended Campus Programs	0.2%	0.0%	0.1%
Norman or Tulsa	11.2%	1.7%	4.9%

<u>Headcount by IPEDS Race/Ethnicity and Gender</u>	<u>Male</u>	<u>Female</u>	<u>Total</u>	<u>% of Total</u>
American Indian / Alaska Native	3	4	7	1.0%
Asian	23	11	34	4.6%
Black / African American	58	59	117	16.0%
Hispanic	54	47	101	13.8%
Native Hawaiian / Other Pacific Islander	4	1	5	0.7%
Two or More Races	14	26	40	5.5%
<i>Minority Total</i>	<i>156</i>	<i>148</i>	<i>304</i>	<i>41.5%</i>
White	225	154	379	51.8%
International	2	2	4	0.5%
Not Reported	32	13	45	6.1%
Total	415	317	732	
<i>Percent of Total</i>	<i>56.7%</i>	<i>43.3%</i>		

<u>Headcount by Classification and Course Load</u>	<u>Full-Time</u>	<u>Part-Time</u>	<u>Total</u>	<u>% Who Are Part-Time</u>
Graduate				
Degree-Seeking	129	600	729	82.3%
Non-Degree	0	3	3	100.0%
Total	129	603	732	82.4%

<u>Headcount by Geographic Origin and IPEDS Level</u>	<u>Under-graduate</u>	<u>Graduate</u>	<u>Total</u>	<u>% of Total</u>
Oklahoma	0	158	158	21.6%
Other US State/Territory	0	570	570	77.9%
International	0	4	4	0.5%
Total	0	732	732	

<u>Headcount by Tuition Residency and IPEDS Level</u>	<u>Under-graduate</u>	<u>Graduate</u>	<u>Total</u>	<u>% of Total</u>
Resident	0	141	141	19.3%
Nonresident	0	591	591	80.7%
Total	0	732	732	

NORTH AMERICA AND EUROPE

Characteristics of Students in North America and Europe Degree Programs

Fall 2018

<u>Of Total Credit Hours Taken, % Offered Through:</u>	<u>Full-Time</u>	<u>Part-Time</u>	<u>Overall</u>
North America & Europe	89.3%	97.8%	95.0%
Other Extended Campus Programs	0.3%	0.2%	0.2%
Norman or Tulsa	10.5%	2.0%	4.8%

<u>Headcount by IPEDS Race/Ethnicity and Gender</u>	<u>Male</u>	<u>Female</u>	<u>Not Reported</u>	<u>Total</u>	<u>% of Total</u>
American Indian / Alaska Native	2	4	0	6	0.8%
Asian	24	10	0	34	4.8%
Black / African American	58	55	0	113	15.8%
Hispanic	53	47	0	100	14.0%
Native Hawaiian / Other Pacific Islander	4	1	0	5	0.7%
Two or More Races	14	22	0	36	5.0%
<i>Minority Total</i>	<i>155</i>	<i>139</i>	<i>0</i>	<i>294</i>	<i>41.2%</i>
White	224	146	0	370	51.9%
International	2	2	0	4	0.6%
Not Reported	31	14	0	45	6.3%
Total	412	301	0	713	
<i>Percent of Total</i>	<i>57.8%</i>	<i>42.2%</i>	<i>0.0%</i>		

<u>Headcount by Classification and Course Load</u>	<u>Full-Time</u>	<u>Part-Time</u>	<u>Total</u>	<u>Part-Time</u>	<u>Average CH Load</u>
Graduate					
Master's	117	560	677	82.7%	5.1
Doctorate	0	12	12	100.0%	2.1
Graduate Certificate	24	83	107	77.6%	5.8
Non-Degree	0	3	3	100.0%	2.3
Total - Unduplicated	119	594	713	83.3%	5.1

<u>Headcount by Geographic Origin and IPEDS Level</u>	<u>Under-graduate</u>	<u>Graduate</u>	<u>Total</u>	<u>% of Total</u>
Oklahoma	0	141	141	19.8%
Other US State/Territory	0	568	568	79.7%
International	0	4	4	0.6%
Total	0	713	713	

<u>Headcount by Tuition Residency and IPEDS Level</u>	<u>Under-graduate</u>	<u>Graduate</u>	<u>Total</u>	<u>% of Total</u>
Resident	0	123	123	17.3%
Nonresident	0	590	590	82.7%
Total	0	713	713	

NORTH AMERICA AND EUROPE

Credit Hours Generated by Course Home, Subject, and Level

2018-2019

	<u>Lower</u>	<u>Upper</u>	<u>Total Undergrad.</u>	<u>Graduate</u>	<u>Grand Total</u>
<u>Arts & Sciences</u>					
CAS - College of Arts & Sciences	0	0	0	93	93
COMM - Communication	0	0	0	487	487
ECON - Economics	0	0	0	490	490
H R - Human Relations	0	0	0	5,422	5,422
HIST - History	0	0	0	237	237
P SC - Political Science	0	0	0	644	644
PSY - Psychology	0	0	0	16	16
RELS - Religious Studies	0	0	0	45	45
S WK - Social Work	0	0	0	63	63
SOC - Sociology	0	0	0	111	111
Arts & Sciences - Total	0	0	0	7,608	7,608
<u>Atmospheric & Geographic Sciences</u>					
GEOG - Geog. & Env. Sustainability	0	0	0	243	243
A&GS - Total	0	0	0	243	243
<u>Price Business</u>					
MGT - Management	0	0	0	18	18
Business - Total	0	0	0	18	18
<u>Jeannine Rainbolt Education</u>					
EDEC - Early Childhood Education	0	0	0	21	21
EDEL - Elementary Education	0	0	0	9	9
EDMA - Mathematics Education	0	0	0	24	24
EDRG - Reading Education	0	0	0	30	30
EDSC - Science Education	0	0	0	54	54
EDSE - Secondary Education	0	0	0	18	18
ILAC - Instr. Leadership & Acad. Curr.	0	0	0	117	117
Education - Total	0	0	0	273	273
<u>Gallogly Engineering</u>					
ISE - Industrial & Systems Engineering	0	0	0	4	4
<u>Graduate College</u>					
GRAD - Graduate College	0	0	0	12	12
<u>Boren International Studies</u>					
IAS - International & Area Studies	0	0	0	2,418	2,418
Grand Total	0	0	0	10,576	10,576

Note: Course Home refers to the campus or program area offering courses. This is different from the Program Home, which is the campus or program area that administers the degree program. Some program areas offer courses but do not offer degree programs.

OTHER ACADEMIC PROGRAMS

Headcount of Students Enrolled in Courses by Program Home and Degree Level

Fall 2018

	<u>Undergraduate</u>	<u>Graduate</u>	<u>Non-Degree</u>	<u>Unduplicated Total</u>
<u>Liberal Studies</u>				
PACS-Liberal Studies	5	0	1	6
<u>Norman On-Campus</u>				
Academic Affairs	22	0	0	22
Gibbs Architecture				
Architecture	1	0	0	1
Construction Science	3	0	0	3
Interior Design	1	0	0	1
Arts & Sciences				
Anthropology	9	0	0	9
Biology	58	0	0	58
Chemistry & Biochemistry	30	0	0	30
Classics & Letters	4	0	0	4
Communication	48	0	0	48
Economics	23	0	0	23
English	10	0	0	10
Film & Media Studies	5	0	0	5
Health & Exercise Science	94	0	0	94
History	7	0	0	7
History of Science	2	0	0	2
Human Relations	34	0	0	34
Library & Information Studies	3	0	0	3
Mathematics	14	0	0	14
Microbiology & Plant Biology	14	0	0	14
Modern Languages, Literatures, & Linguistics	11	0	0	11
Native American Studies	2	0	0	2
Physics & Astronomy	4	0	0	4
Political Science	17	0	0	17
Psychology	64	0	0	64
Religious Studies	2	0	0	2
Social Work	6	0	0	6
Sociology	28	0	0	28
Women's & Gender Studies	2	0	0	2
Arts & Sciences - Other	24	0	0	24
Atmospheric & Geographic Sciences				
Geography & Environmental Sustainability	5	0	0	5
Meteorology	3	0	0	3
Price Business				
Accounting	57	0	0	57
Energy Management	5	0	0	5
Finance	38	0	0	38

(continued)

OTHER ACADEMIC PROGRAMS

Headcount of Students Enrolled in Courses by Program Home and Degree Level

Fall 2018

(continued)	<u>Undergraduate</u>	<u>Graduate</u>	<u>Non-Degree</u>	Unduplicated <u>Total</u>
Price Business (continued)				
Management & International Business	48	0	0	48
Management Information Systems	32	0	0	32
Marketing & Supply Chain Management	43	0	0	43
Business - Other	24	0	0	24
Mewbourne Earth & Energy				
Geology & Geophysics	2	0	0	2
Petroleum & Geological Engineering	19	0	0	19
Jeannine Rainbolt Education				
Educational Psychology	3	0	0	3
Instructional Leadership & Academic Curriculum	19	0	0	19
Gallogly Engineering				
Aerospace & Mechanical Engineering	18	0	0	18
Biomedical Engineering	9	0	0	9
Chemical, Biological & Materials Engineering	13	0	0	13
Civil & Environmental Engineering	14	0	0	14
Computer Science	16	0	0	16
Electrical & Computer Engineering	17	0	0	17
Industrial & Systems Engineering	3	0	0	3
Engineering - Other	3	0	0	3
Weitzenhoffer Family Fine Arts				
Dance	7	0	0	7
Drama	14	0	0	14
Music	7	0	0	7
Musical Theatre	13	0	0	13
Visual Arts	12	0	0	12
Boren International Studies				
Education Abroad	0	0	4	4
International & Area Studies	10	0	0	10
Gaylord Journalism & Mass Communication				
	95	0	0	95
PACS-Aviation				
	12	0	0	12
University College				
Pre-Health 2-Yr.	122	0	0	122
University College - Other	3	0	2	5
<u>Tulsa</u>				
Academic Affairs	1	0	0	1

Note: Program Home refers to the campus or program area that administers the degree program. This is different from the Course Home, which is the campus or program area offering courses. Some program areas offer courses but do not offer degree programs.

OTHER ACADEMIC PROGRAMS

Characteristics of Students Enrolled in Other Academic Programs Courses Fall 2018

<u>Of Total Credit Hours Taken, % Offered Through:</u>	<u>Full-Time</u>	<u>Part-Time</u>	<u>Overall</u>
Other Academic Programs	20.6%	42.7%	21.3%
Other Extended Campus Programs	1.2%	0.6%	1.2%
Norman or Tulsa	78.2%	56.7%	77.5%

<u>Headcount by IPEDS Race/Ethnicity and Gender</u>	<u>Male</u>	<u>Female</u>	<u>Total</u>	<u>% of Total</u>
American Indian / Alaska Native	8	33	41	4.0%
Asian	22	39	61	5.9%
Black / African American	18	18	36	3.5%
Hispanic	41	62	103	9.9%
Native Hawaiian / Other Pacific Islander	0	0	0	0.0%
Two or More Races	29	59	88	8.5%
<i>Minority Total</i>	<i>118</i>	<i>211</i>	<i>329</i>	<i>31.7%</i>
White	224	431	655	63.2%
International	24	11	35	3.4%
Not Reported	6	12	18	1.7%
Total	372	665	1,037	
<i>Percent of Total</i>	<i>35.9%</i>	<i>64.1%</i>		

<u>Headcount by Classification and Course Load</u>	<u>Full-Time</u>	<u>Part-Time</u>	<u>Total</u>	<u>% Who Are Part-Time</u>
Undergraduate				
Degree-Seeking				
Freshman	73	6	79	7.6%
Sophomore	179	5	184	2.7%
Junior	292	22	314	7.0%
Senior	419	34	453	7.5%
Degree-Seeking Total	963	67	1,030	6.5%
Non-Degree	4	3	7	42.9%
Total	967	70	1,037	6.8%
Graduate				
Degree-Seeking	0	0	0	-
Non-Degree	0	0	0	-
Total	0	0	0	-
Total	967	70	1,037	6.8%

<u>Headcount by Geographic Origin and IPEDS Level</u>	<u>Undergraduate</u>	<u>Graduate</u>	<u>Total</u>	<u>% of Total</u>
Oklahoma	633	0	633	61.0%
Other US State/Territory	369	0	369	35.6%
International	35	0	35	3.4%
Total	1,037	0	1,037	

<u>Headcount by Tuition Residency and IPEDS Level</u>	<u>Undergraduate</u>	<u>Graduate</u>	<u>Total</u>	<u>% of Total</u>
Resident	645	0	645	62.2%
Nonresident	392	0	392	37.8%
Total	1,037	0	1,037	

OTHER ACADEMIC PROGRAMS

Credit Hours Generated by Course Home, Subject, and Level 2018-2019

	<u>Lower</u>	<u>Upper</u>	<u>Total Undergrad.</u>	<u>Graduate</u>	<u>Grand Total</u>
<u>Arts & Sciences</u>					
ASTR - Astronomy	444	0	444	0	444
ENGL - English	87	0	87	0	87
HIST - History	87	0	87	0	87
P SC - Political Science	87	0	87	0	87
Arts & Sciences - Total	705	0	705	0	705
 <u>Price Business</u>					
FIN - Finance	0	531	531	0	531
MKT - Marketing	492	0	492	0	492
Business - Total	492	531	1,023	0	1,023
 <u>Weitzenhoffer Family Fine Arts</u>					
DANC - Dance	582	672	1,254	6	1,260
DRAM - Drama	0	528	528	0	528
MUNM - Music for Non-Majors	1,636	2,835	4,471	0	4,471
Fine Arts - Total	2,218	4,035	6,253	6	6,259
 <u>University College</u>					
UCOL-University College	87	0	87	0	87
 Grand Total	 3,502	 4,566	 8,068	 6	 8,074

Note: Course Home refers to the campus or program area offering courses. This is different from the Program Home, which is the campus or program area that administers the degree program. Some program areas offer courses but do not offer degree programs.

INDEX

INDEX

- Accreditation - Program Status 1-21
- Admissions Guidelines 2-15
- Budget
 - Educational and general budget:
 - Health Sciences Center 3-41, 3-42
 - Law Center 2-62
 - Norman Campus 2-59, 2-60
 - state appropriation:
 - Health Sciences Center 3-42
 - Law Center 2-62
 - Norman Campus 2-60
 - state appropriation per FTE student 2-61, 3-42
 - Operating budget by source 2-58, 3-41
 - State fund allocation:
 - OU-Norman total 2-57
 - percentage of state total 2-57
- Class Size (See Enrollment, Class Size)
- Credit Hour Enrollment (See Enrollment, Credit Hour)
- Degree Programs
 - Degrees conferred:
 - Annual total:
 - bachelor's 2-13, 2-14, 3-4, 3-5, 4-3, 5-1
 - certificates 2-13, 2-14, 3-4, 3-5, 4-3, 5-1
 - doctoral 2-13, 2-14, 3-4, 3-5, 4-3, 5-1
 - law 2-13, 2-14
 - master's 2-13, 2-14, 3-4, 3-5, 4-3, 5-1
 - professional 2-13, 2-14, 3-4, 3-5
 - By college: 2-13, 3-4, 3-5, 4-3, 5-1
 - By major:
 - bachelor's 2-8, 3-2, 3-3, 3-6, 3-7, 4-3, 5-1
 - certificates 2-8, 3-2, 3-3, 3-6, 3-7, 4-3, 5-1
 - doctoral 2-8, 3-2, 3-3, 3-6, 3-7, 4-3, 5-1
 - law 2-12
 - master's 2-8, 3-2, 3-3, 3-6, 3-7, 4-3, 5-1
 - professional 2-12, 3-2, 3-3, 3-6, 3-7, 4-3
 - First degrees:
 - graduate 1-7, 1-20
 - law 1-7
 - undergraduate 1-7, 1-20
 - Degree programs:
 - By discipline and level 2-1, 3-2, 3-3, 4-1
 - Total 2-6, 2-7, 3-2, 3-3, 3-6, 3-7
- Employees, Number of 1-42, 2-43, 3-29, 4-10
- Enrollment, All Campuses 1-37, 1-38, 1-39, 1-40, 1-41
- Enrollment, Class Size 2-40
- Enrollment, Credit Hour
 - Aviation 5-8
 - By funding source 2-41
 - Extended Campus Programs total 2-41
 - Health Sciences Center 3-27
 - Liberal Studies 5-14
 - North America and Europe 5-19
 - Other Academic Programs 5-23
 - Tulsa Campus 4-7
 - Tulsa Campus Norman Programs 2-41

INDEX

- Enrollment, Extended Campus
 - By level 1-38, 1-39
- Enrollment, Extended Campus Students
 - By classification 5-3
 - By program 5-3
 - Aviation
 - by classification 5-5, 5-6, 5-7
 - by college 5-4
 - by department 5-4
 - by gender 5-6, 5-7
 - by geographic origin 5-6, 5-7
 - by IPEDS race/ethnicity 5-6, 5-7
 - by level 5-4, 5-6, 5-7
 - by major 5-5
 - by tuition residency 5-6, 5-7
 - full-time students 5-6, 5-7
 - part-time students 5-6, 5-7
 - Liberal Studies
 - by classification 5-11, 5-12, 5-13
 - by college 5-9
 - by department 5-9
 - by gender 5-12, 5-13
 - by geographic origin 5-12, 5-13
 - by IPEDS race/ethnicity 5-12, 5-13
 - by level 5-9, 5-12, 5-13
 - by major 5-11
 - by tuition residency 5-12, 5-13
 - full-time students 5-12, 5-13
 - part-time students 5-12, 5-13
 - North America and Europe
 - by classification 5-16, 5-17, 5-18
 - by college 5-15
 - by department 5-15
 - by gender 5-17, 5-18
 - by geographic origin 5-17, 5-18
 - by IPEDS race/ethnicity 5-17, 5-18
 - by level 5-15, 5-17, 5-18
 - by major 5-16
 - by tuition residency 5-17, 5-18
 - full-time students 5-17, 5-18
 - part-time students 5-17, 5-18
 - Other Academic Programs
 - by classification 5-22
 - by college 5-20
 - by department 5-20
 - by gender 5-22
 - by geographic origin 5-22
 - by IPEDS race/ethnicity 5-22
 - by level 5-20, 5-22
 - by tuition residency 5-22
 - full-time students 5-22
 - part-time students 5-22
- Enrollment, First-Time Students 2-16, 2-17
- Enrollment, Full-Time Equivalent
 - All campuses 1-39, 1-41

INDEX

Enrollment, Health Sciences Center Students

- Age distribution 3-20, 3-21
- By career emphasis:
 - graduate 3-16, 3-17, 3-20, 3-21, 3-22, 3-23, 3-24, 3-25
 - professional 3-16, 3-17, 3-21, 3-22, 3-23, 3-24, 3-25
 - undergraduate 3-16, 3-17, 3-20, 3-21, 3-22, 3-23, 3-24, 3-25
- By class 3-16
- By college 3-16, 3-17, 3-18, 3-19, 3-20, 3-21, 3-22, 3-23, 3-24, 3-25, 3-26
- By country 3-14
- By county 3-12
- By full- and part-time status 3-11, 3-23
- By level 1-38, 1-39, 3-26, 3-27
- By gender 3-17, 3-18, 3-19, 3-20, 3-21, 3-24, 3-25
- By race/ethnicity 3-18, 3-19
- By state 3-13
- By tuition residency 3-11, 3-22

Enrollment, Norman Campus Students

- Age distribution 2-38
- By campus 1-38, 1-39, 1-40, 1-41
- By class 2-22, 2-23, 2-24
- By college 2-23, 2-24, 2-25
- By level 1-38, 1-39, 2-22, 2-23
- By gender 2-20, 2-25
- By Oklahoma county 2-32, 2-33
- By race/ethnicity 2-21, 2-25
- By state 2-34, 2-35
- Fall semesters 2-19
- Full-time students 2-22
- Graduate/Professional students:
 - by college 2-27, 2-29, 2-30
 - by degree level 2-30
 - by department 2-27, 2-30
- International students:
 - by level 2-37
 - by region/country 2-36
- New students:
 - by class 2-39
 - by entry type 2-39
 - by tuition residency 2-39
 - first-time students 2-16, 2-17, 2-39
 - graduate 2-39
 - professional 2-39
 - undergraduate transfer 2-39
- Nonresident students:
 - by class 2-22
 - fall semesters 2-20
- Part-time students 2-22
- Resident students:
 - by class 2-22
 - fall semesters 2-20
- Spring semesters 2-19
- Summer sessions 2-19
- Undergraduate students:
 - by college 2-27, 2-29
 - by department 2-27
 - by gender 2-27, 2-29

Enrollment, Retention 2-18

INDEX

Enrollment, Tulsa Campus Norman Programs

By level 1-38, 1-39

Enrollment, Tulsa Campus Students

By college 4-5

By gender 4-6

By level 4-5

By IPEDS race/ethnicity 4-6

By tuition residency 4-6

Full-time students 4-6

Part-time students 4-6

Facilities

By college 3-49, 3-50

By program 2-81, 3-47, 3-48

By room use 2-80, 3-51, 3-52

Faculty, Number of Full-Time

By college 2-47, 2-50, 3-34, 3-36, 3-37, 3-38, 3-39

By department 2-47, 3-36, 3-37

By gender 2-43, 2-45, 2-46, 3-29, 3-30, 3-33, 3-34, 3-35, 4-9

By IPEDS race/ethnicity 2-43, 2-45, 3-29, 3-30, 3-33, 3-34, 3-35, 4-9

By rank 2-44, 2-45, 2-46, 3-32, 3-33, 3-35, 4-9

By tenure status 2-46, 2-47, 2-50, 3-35, 3-36, 3-37, 3-38, 3-39

Headcount 1-42, 2-43, 2-44, 2-45, 2-46, 3-29, 3-30, 3-32, 3-33, 3-34, 3-35, 3-36, 3-37, 3-38, 4-9

Salary:

average by rank 2-55

in current and constant dollars 2-55

increases 2-55

Faculty, Number of Part-Time

By gender 2-43, 3-29, 3-31

By IPEDS race/ethnicity 2-43, 3-29, 3-31

Headcount 1-42, 2-43, 3-29, 3-31

Fees (See Tuition and Fees)

Financial Aid 2-69

Graduate Assistants

Headcount:

by college 2-51, 2-52

by gender 2-43, 2-51

by IPEDS race/ethnicity 2-43, 2-51

total 1-42

History, the University of Oklahoma

Chronology 1-7

Establishment dates:

colleges 1-7, 1-20

university 1-7, 1-20

First degrees:

graduate 1-7, 1-20

law 1-7

undergraduate 1-7, 1-20

First student 1-7, 1-20

First year postsecondary work offered 1-20

Highlights 1-5

Organizational Charts

Health Sciences Center 1-35, 1-36

Norman Campus 1-33, 1-34

University-wide 1-25, 1-26, 1-27, 1-28, 1-29, 1-30, 1-31, 1-32

INDEX

- Residents 3-29
- Space Utilization (See Facilities)
- Sponsored Programs
 - Expenditures trends 2-63
 - Grants and contracts by department 3-43
- Staff, Number of Full-Time
 - By classification 2-53, 3-30, 4-10
 - By gender 2-43, 2-53, 3-29, 3-30
 - By IPEDS race/ethnicity 2-43, 2-53, 3-29, 3-30
 - Total 1-42
- Staff, Number of Part-Time
 - By classification 2-54, 3-31, 4-10
 - By gender 2-43, 2-54, 3-29, 3-31
 - By IPEDS race/ethnicity 2-43, 2-54, 3-29, 3-31
 - Total 1-42
- Student Employees 1-42, 2-43, 3-29
- Student Enrollment (See Enrollment)
- Tuition and Fees
 - Health Sciences Center 3-45
 - Norman Campus
 - annual tuition and fees 2-65, 2-66, 2-67
 - cost trends 2-67
 - mandatory fee rates 2-65, 2-66
 - tuition rates 2-65, 2-66, 2-68
 - Peer universities 2-67