

Bachelor of Science in Architectural Engineering (Standard Option B035)

Summer 2020 through Spring 2021 – Total Credit Hours: 130

This flowchart is not an official check sheet of degree requirements. It is meant to be used as a supplemental visual guide to be used along with the official University of Oklahoma degree check sheet.

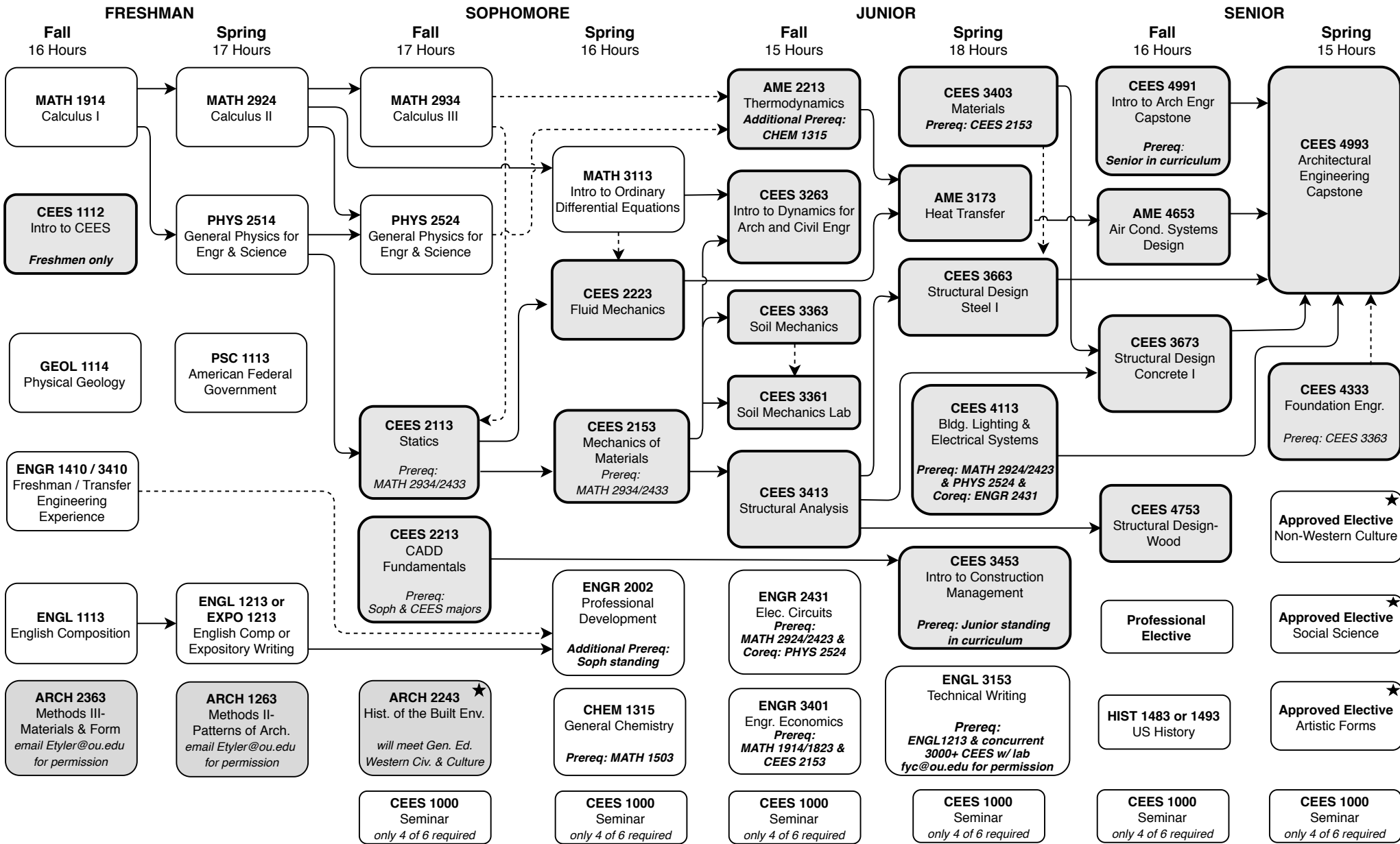

☐ ★ At least one of these Gen. Ed. courses must be 3000-4000 level. ☐ Foreign Language: 2 semesters college level or 2 years of high school.

◄---► Co-requisite. ◄---► Prerequisite. ◻ Shaded courses offered once per year. ☐ HS History Deficiency