

Name: \_\_\_\_\_

Sooner ID: \_\_\_\_\_

## Bachelor of Science in Environmental Engineering (Standard Option B390)

Summer 2023 through Spring 2024 – Total Credit Hours: 125

This flowchart is not an official check sheet of degree requirements. It is meant to be used as a supplemental visual guide to be used along with the official University of Oklahoma degree check sheet.

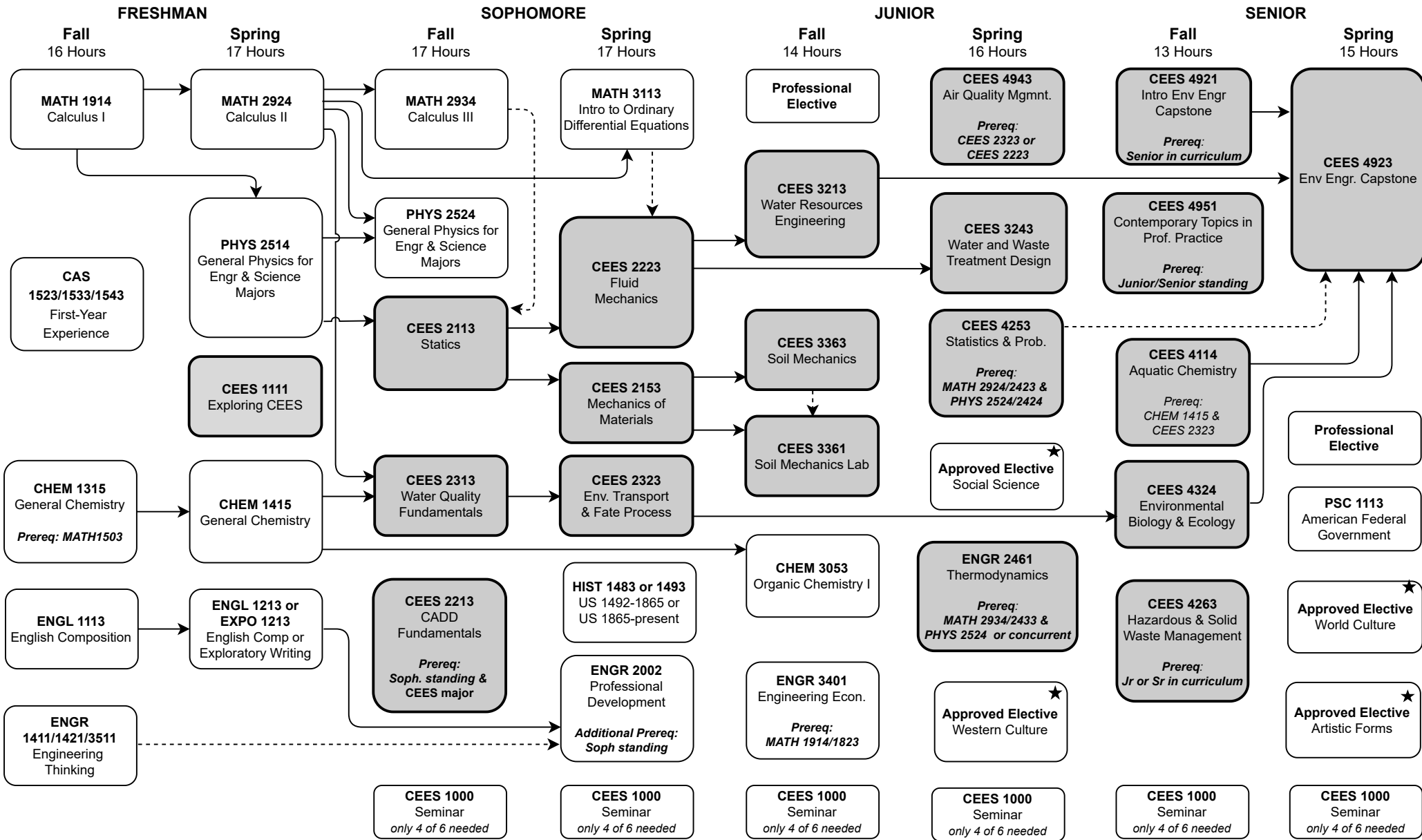

★ At least one of these Gen. Ed. courses must be 3000-4000 level.
  Foreign Language: 2 semesters college level or 2 years of high school.

← - - → Co-requisite.   
  ↔ Prerequisite   
  Shaded courses offered once per year.   
  HS History Deficiency

Professional Electives and Flowcharts can be found here: <https://www.ou.edu/coe/academics/advising/degree-plans-and-flowcharts>