

Name: _____

Sooner ID: _____

Bachelor of Science in Architectural Engineering (Standard Option B035)

Summer 2023 through Spring 2024 – Total Credit Hours: 130

This flowchart is not an official check sheet of degree requirements. It is meant to be used as a supplemental visual guide to be used along with the official University of Oklahoma degree check sheet.

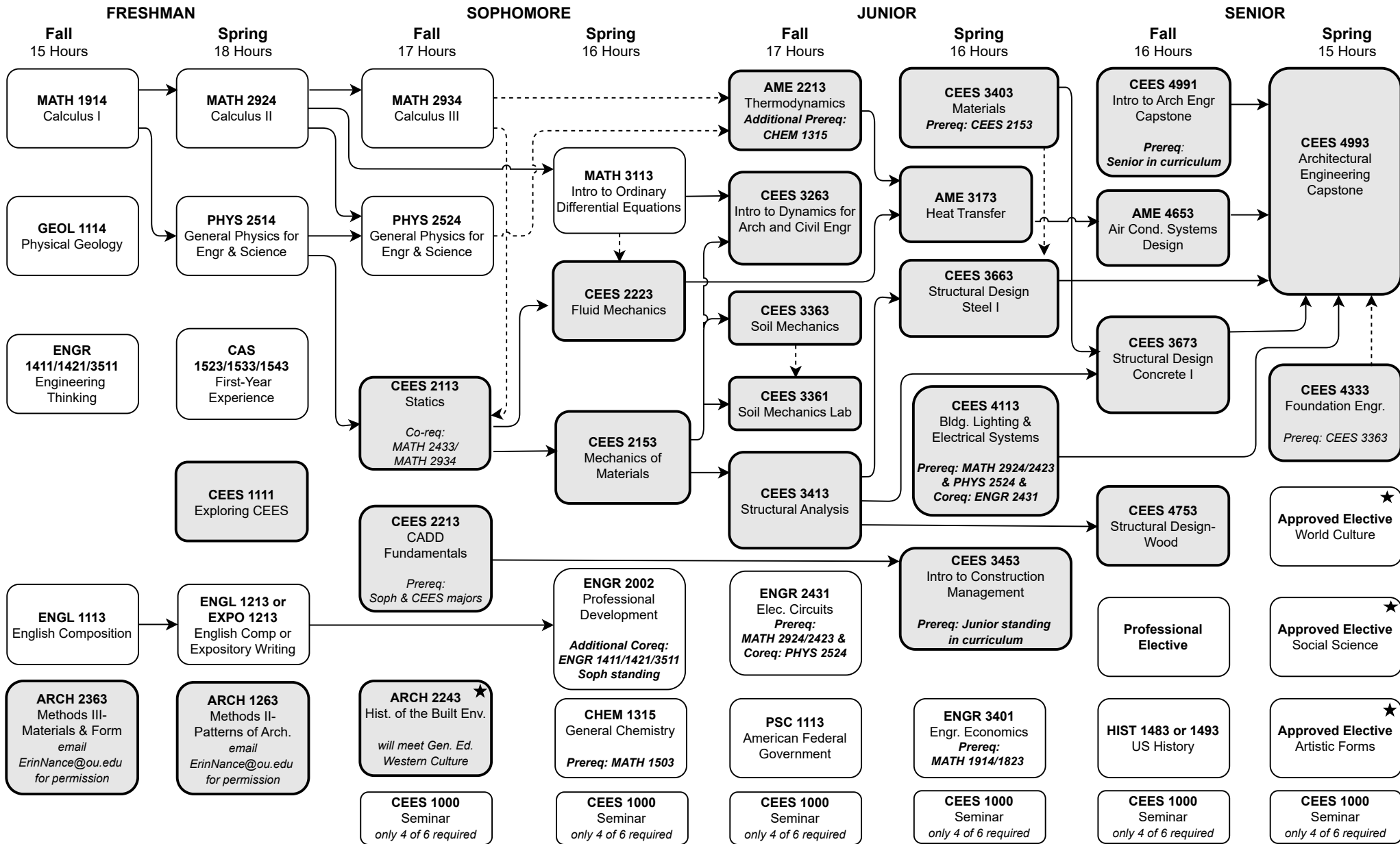

★ At least one of these Gen. Ed. courses must be 3000-4000 level.
 Foreign Language: 2 semesters college level or 2 years of high school.

Co-requisite. Prerequisite Shaded courses offered once per year. HS History Deficiency

Professional Electives and Flowcharts can be found here: <https://www.ou.edu/coe/academics/advising/degree-plans-and-flowcharts>