

Name: _____

Sooner ID: _____

Bachelor of Science in Industrial and Systems Engineering (Analytics Option B529)

Summer 2020 through Spring 2021 – Total Credit Hours: 132

This flowchart is not an official check sheet of degree requirements. It is meant to be used as a supplemental visual guide to be used along with the official University of Oklahoma degree check sheet.

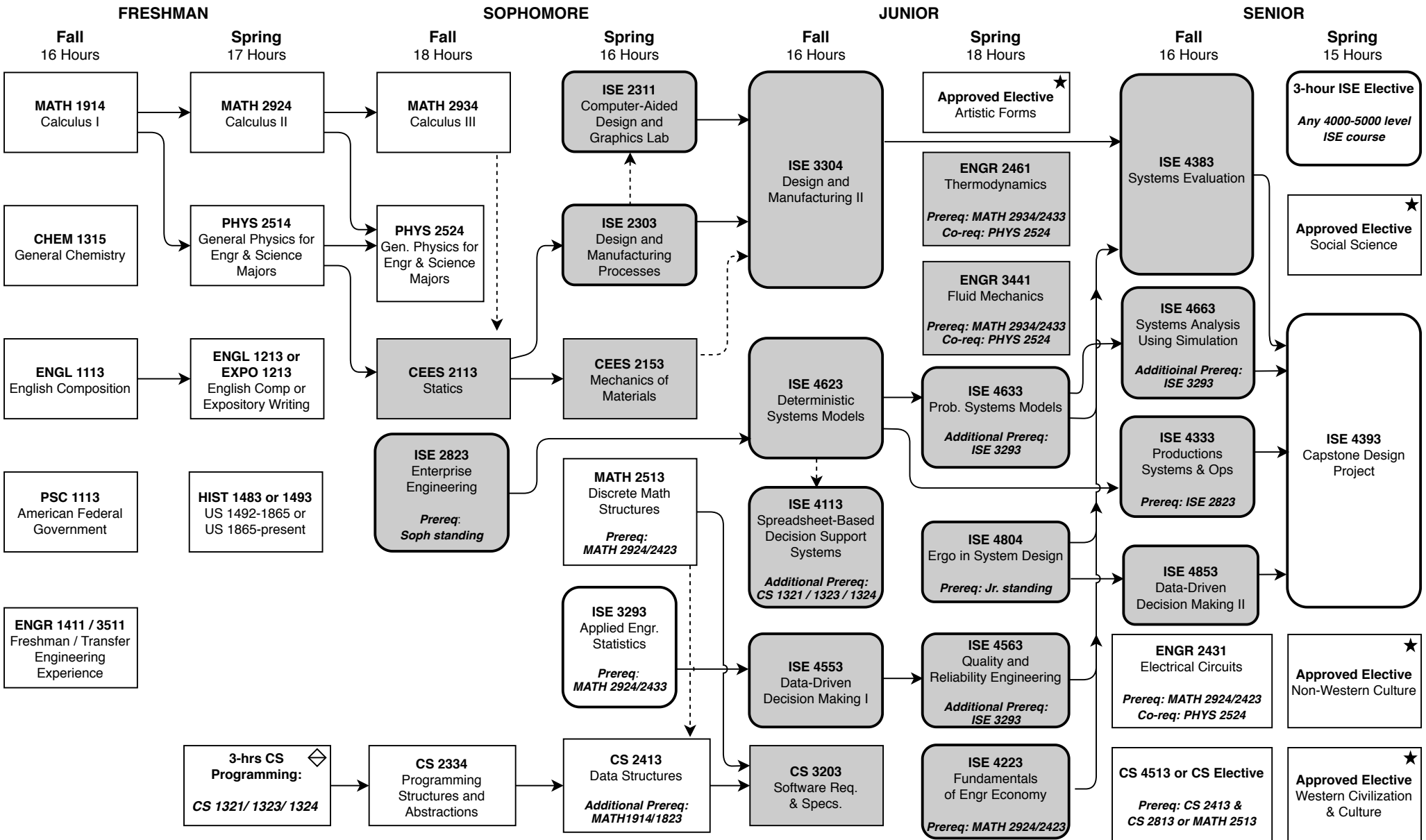

★ At least one of these Gen. Ed. courses must be 3000-4000 level.
 Foreign Language: 2 semesters college level or 2 years of high school.
 CS placement survey must be taken. Link in classnav.ou.edu course description.

Note: Utilize flowcharts as a supplemental guide to OU Official check sheet <http://checksheets.ou.edu> and regular visits with your WSSC College Advisor

←---→ Co-requisite. ←→ Prerequisite Shaded courses offered once per year. HS History Deficiency