

Name: _____

Sooner ID: _____

Bachelor of Science in Industrial and Systems Engineering (Pre-Med Option B528)

Summer 2021 through Spring 2022 – Total Credit Hours: 139

This flowchart is not an official check sheet of degree requirements. It is meant to be used as a supplemental visual guide to be used along with the official University of Oklahoma degree check sheet.

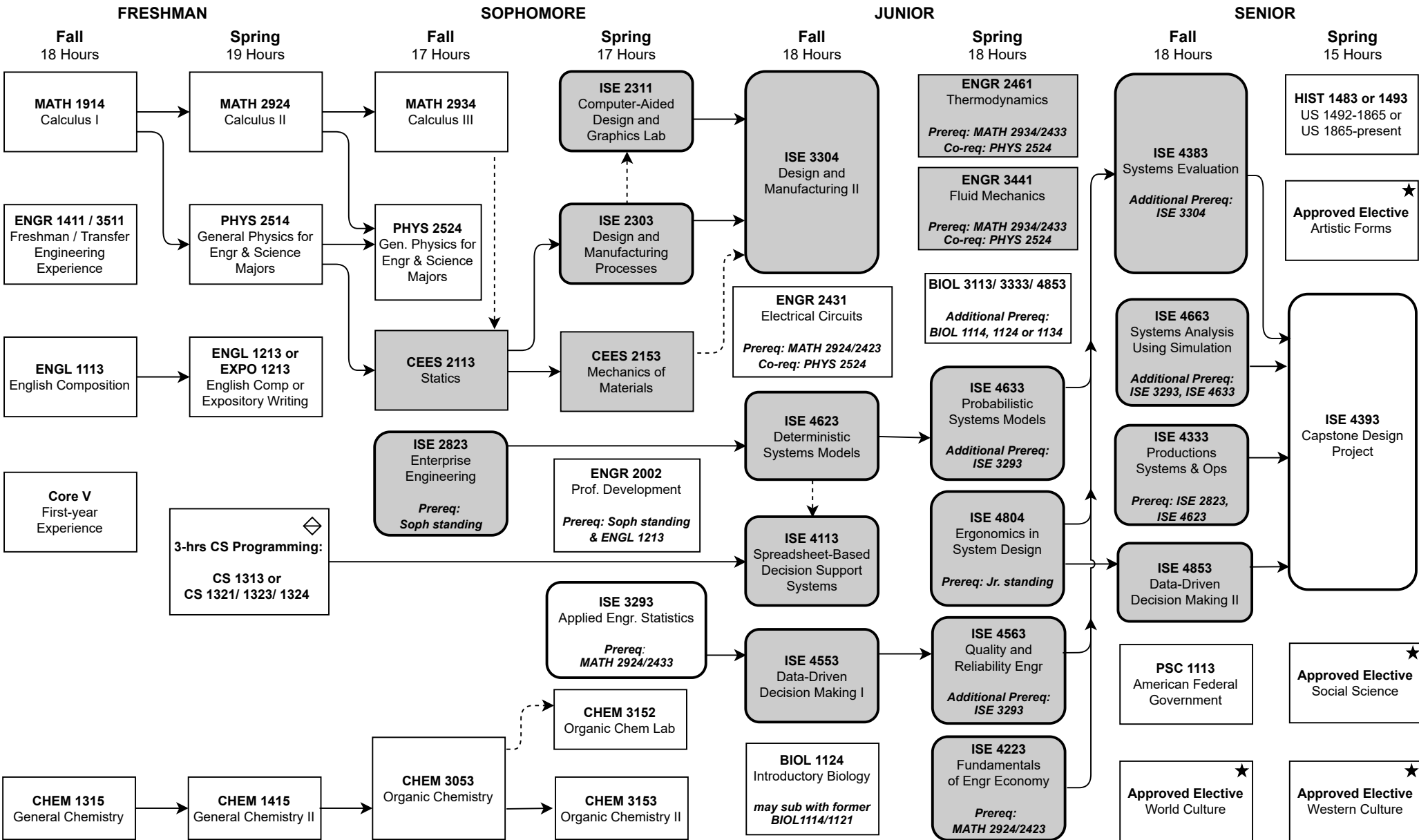

- ★ At least one of these Gen. Ed. courses must be 3000-4000 level.
- Foreign Language: 2 semesters college level or 2 years of high school.
- CS placement survey must be taken. Link in classnav.ou.edu course description.
- Note: Utilize flowcharts as a supplemental guide to OU Official check sheet <http://checksheets.ou.edu> and regular visits with your WSSC College Advisor
- ←---→ Co-requisite.
- ←---→ Prerequisite
- ▒ Shaded courses offered once per year.
- HS History Deficiency