

Name: _____

Sooner ID: _____

Bachelor of Science in Industrial and Systems Engineering (Standard Option B524)

Summer 2017 through Spring 2018 – Total Credit Hours: 124

This flowchart is not an official check sheet of degree requirements. It is meant to be used as a supplemental visual guide to be used along with the official University of Oklahoma degree check sheet.

FRESHMAN

SOPHOMORE

JUNIOR

SENIOR

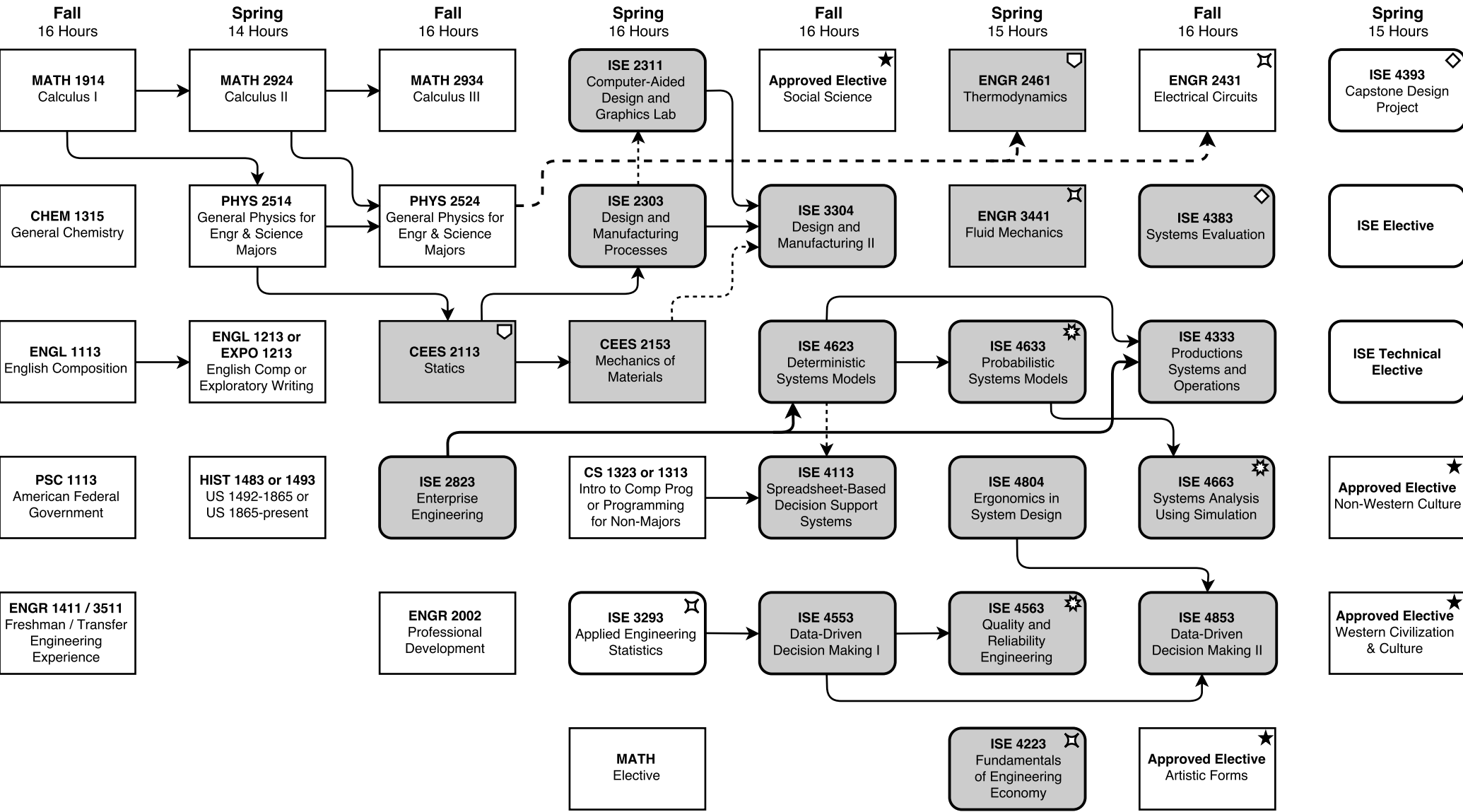

Key and Important Notes

- Sophomore standing:** ENGR 2002, ISE 2823
- Junior standing:** ISE 4804
- ☐ MATH 2433* or 2924 is pre-requisite (*ENGR 2431 & ISE 4223 accept MATH 2423).
- ☐ MATH 2433 or 2934 is pre-requisite (*CEES 2113 will allow concurrent enrollment).
- ★ ISE 3293 is pre-requisite.
- ◇ Must have completed all ISE courses scheduled in prior semesters.
- ★ At least one of these Gen. Ed. courses must be 3000-4000 level.
- ☐ Shaded courses offered once per year.
- ☐ Foreign Language: 2 semesters college level or 2 years of high school.
- ⬅---➡ Co-requisite.